

Lowell Cemetery Association  
Lowell, Vermont  
802-744-0404

**Interment Request**

All interments must be arranged through the Association. The following information is required if known.

Requestor Name: \_\_\_\_\_

Address: \_\_\_\_\_

Phone number: \_\_\_\_\_

Relationship to deed holder: \_\_\_\_\_

Relationship to deceased: \_\_\_\_\_

Name of deceased: \_\_\_\_\_

Cremation or full burial: \_\_\_\_\_

Name on lot deed: \_\_\_\_\_

Lot number: \_\_\_\_\_

Family name on monument if present: \_\_\_\_\_

Location of lot (indicate on next page)

Location of interment in lot (indicate on next page)

Burial cost and interment scheduling is arranged with the gravedigger. Gravedigger contact information will be provided.

The following must be provided before or at interment:

Payment for gravedigger

Burial permit or certificate of cremation

\$50 administrative fee to Lowell Cemetery Association

Interment guidelines for the cemetery can be viewed online at  
<https://lowellmountainviewcemetery.org/about>, Rules and Regulations, Section III.

Indicate below approximate location of lot.

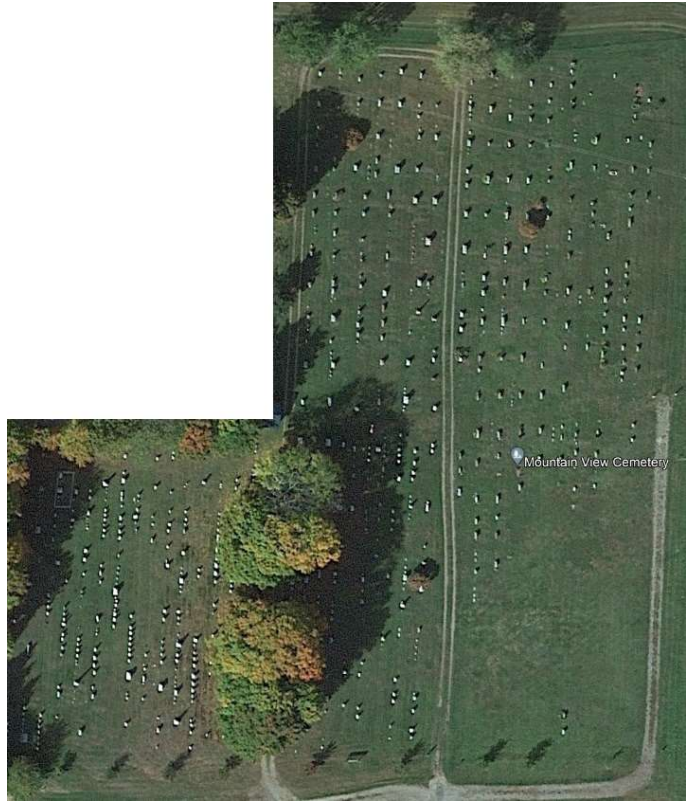

Indicate below location of burial on lot.

4 Grave Lot

--	--	--	--

2 Grave Lot

--	--