

Camberwell House Refurbishment 19/20

Rear Elevation

Existing Photograph



Existing

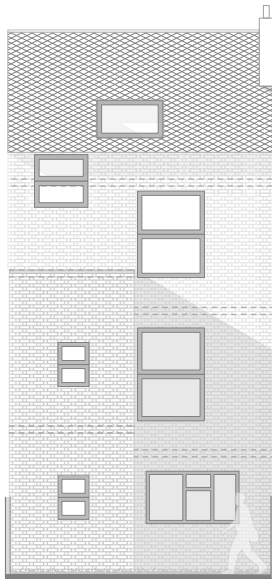

Proposed



● Key Refurbishment Area



Cross Section

Existing



Proposed

 Key Refurbishment Area

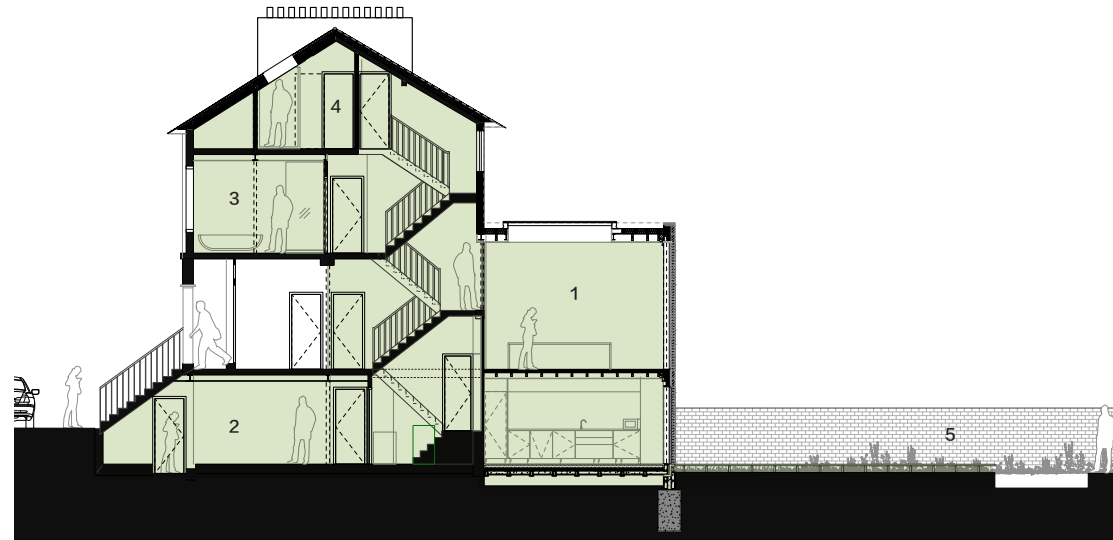

Scope of Works

- 1 Enlarged Ground Floor Rear Extension with New Skylight and Crittall Windows and lowered floor slab to match Front Building Ground Floor level
- 2 New Basement Entrance and Rear Extension
- 3 New Upper Floor Configurations
- 4 New Top Floor En suite Bedroom

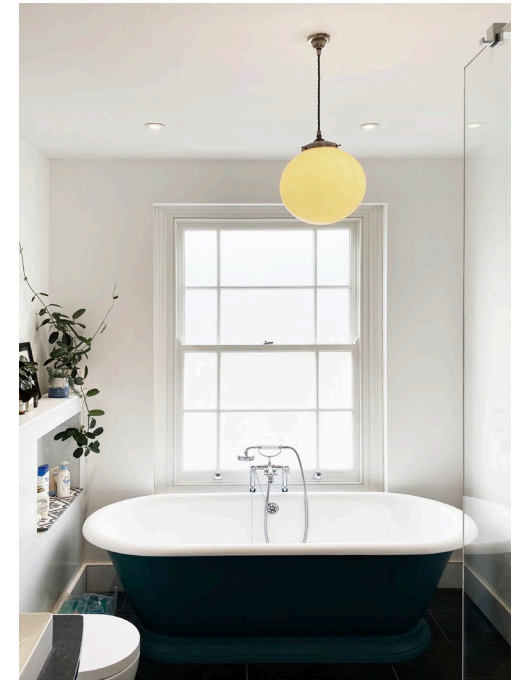

Basement Plan

Existing

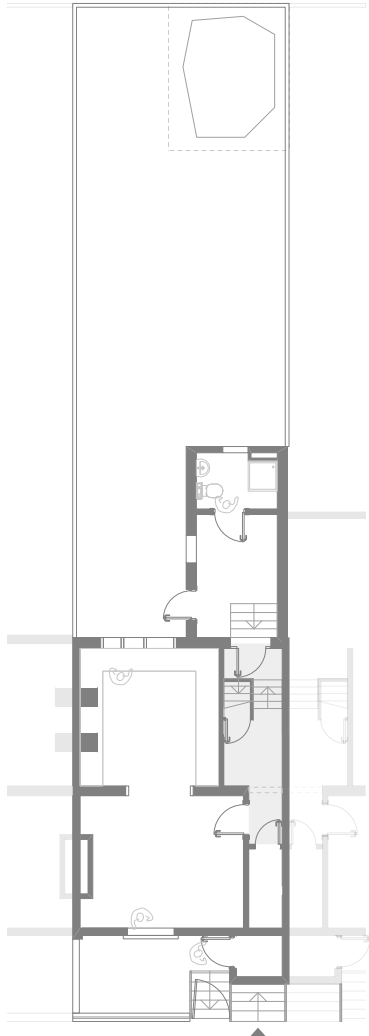

Proposed

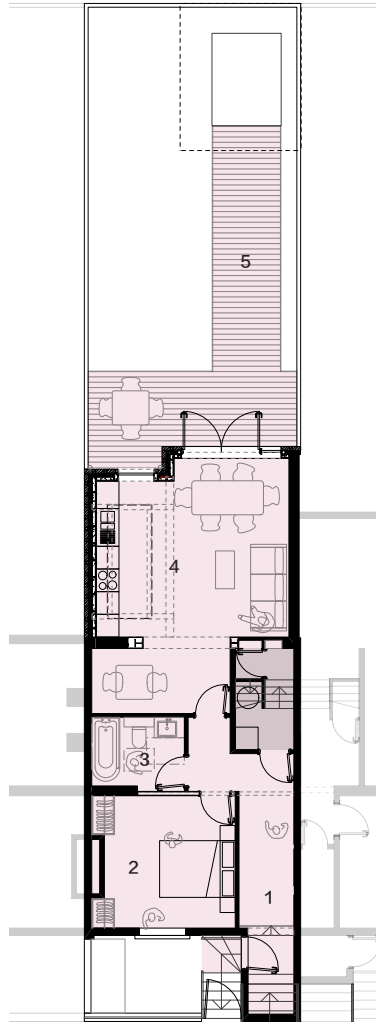

- 1 New Basement Entrance
- 2 New Bedroom
- 3 New Bathroom
- 4 Extended Kitchen and Living Room
- 5 New Garden Decking

Ground Floor Plan

Existing

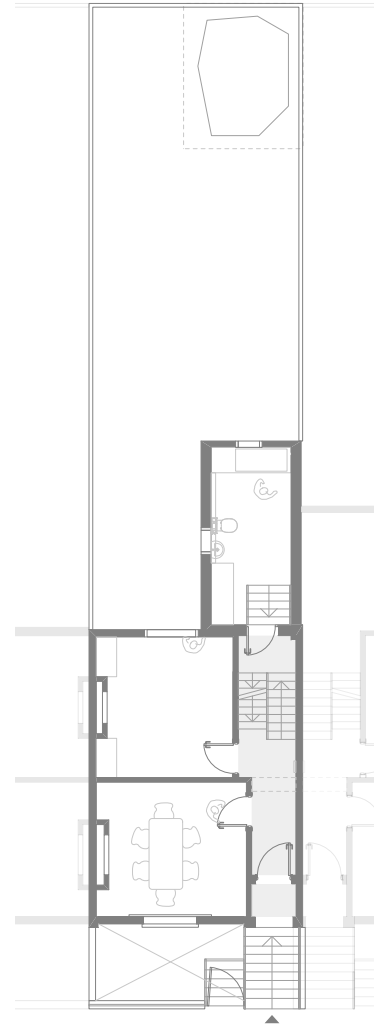

Proposed

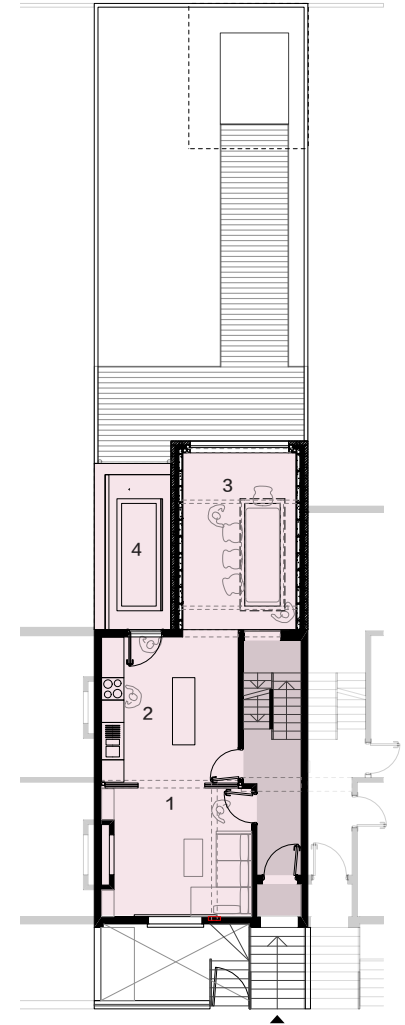

- 1 Connected Lounges
- 2 New Kitchen
- 3 Levelled Extension
- 4 Skylight

 Key Refurbishment Area

LOUD

loudlouder.com

07702255038

