



3200M

# LEGEND

Description



BUS PARKING



CAR PARKING



COACH CHECK IN



CONCESSIONS



NO PARKING ZONE



PRAYER & NATIONAL ANTHEM



RESTROOM



TEAM TENT AREA



2800m

2400m

2000m

2900m

3000m



1600m

T-Start



1200m

NO TENTS

1000m

Finish

3200m

400m

800m

Little Joshua Creek



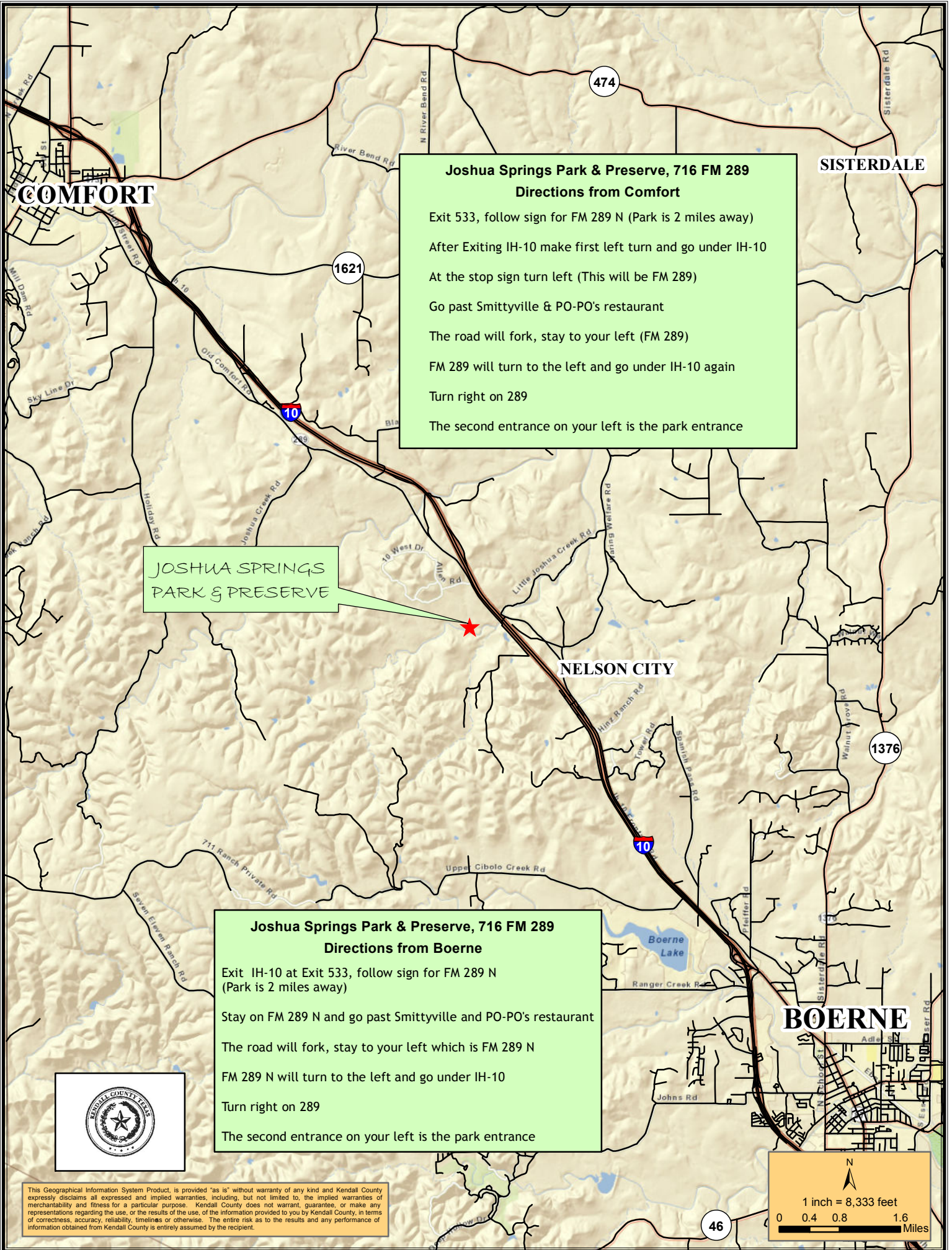

**Joshua Springs Park & Preserve, 716 FM 289**  
**Directions from Comfort**

Exit 533, follow sign for FM 289 N (Park is 2 miles away)

After Exiting IH-10 make first left turn and go under IH-10

At the stop sign turn left (This will be FM 289)

Go past Smittyville & PO-PO's restaurant

The road will fork, stay to your left (FM 289)

FM 289 will turn to the left and go under IH-10 again

Turn right on 289

The second entrance on your left is the park entrance

JOSHUA SPRINGS  
 PARK & PRESERVE

**Joshua Springs Park & Preserve, 716 FM 289**  
**Directions from Boerne**

Exit IH-10 at Exit 533, follow sign for FM 289 N  
 (Park is 2 miles away)

Stay on FM 289 N and go past Smittyville and PO-PO's restaurant

The road will fork, stay to your left which is FM 289 N

FM 289 N will turn to the left and go under IH-10

Turn right on 289

The second entrance on your left is the park entrance



This Geographical Information System Product, is provided "as is" without warranty of any kind and Kendall County expressly disclaims all expressed and implied warranties, including, but not limited to, the implied warranties of merchantability and fitness for a particular purpose. Kendall County does not warrant, guarantee, or make any representations regarding the use, or the results of the use, of the information provided to you by Kendall County, in terms of correctness, accuracy, reliability, timeliness or otherwise. The entire risk as to the results and any performance of information obtained from Kendall County is entirely assumed by the recipient.

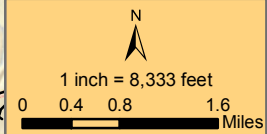

# *San Antonio Home School Spartans Cross Country Meet*

**Saturday 26 August 2023**

## ***GUIDANCE***

Welcome to San Antonio Home School's Cross Country Meet - at an authentic cross country setting in Joshua Springs Park and Preserve, 716 FM 289. Exit #533 off of IH-10, near Nelson City, TX. North of Boerne, south of Comfort.

**ROLLING Schedule:** next race will start once course is clear and timers are ready; listen for calls

**8:00 am Junior Varsity Girls**

*est* **8:30 am Varsity Girls**

*est* **9:00 am Varsity Boys**

*est* **9:30 am Junior Varsity Boys**

*est* **10:00 am Middle School Girls**

*est* **10:30 am Middle School Boys**

Again, a *rolling* schedule

**Course:** accurate, hand-wheel measured 3200m grass-dirt course with a few international style obstacles, *e.g.*, hay bales. Well marked (red flags left, yellow flags right, blue flags indicate every 100 meters) and marshaled with split signs (800m, 1600m, 2400m). Coach and fan friendly, significant shaded sections throughout course.

**Registration:** please register by Thursday, 24 August at **ATHLETE GUILD**, please use this [link: https://www.athleteguild.com/event/comfort-tx/2023-san-antonio-spartan-cross-country-meet](https://www.athleteguild.com/event/comfort-tx/2023-san-antonio-spartan-cross-country-meet)

### **Payment**

- Do *not* pay via Texas Mile Split, rather please bring your fee (check or cash) on-site or be prepared to indicate school check was mailed
- Make checks payable to "SAHS Cross Country." Mail to 106 Granada Drive, Universal City, TX 78148
- Indicate school name on check (not just district) and "cross country," thank you
- If needed, see "*W-9, SAHS Spartan*" pdf
- We can accept additional fees for additional teams/runners on site, but no refunds or change

**Fees:** per gender per team = Varsity \$100 (max of 10 runners per team per gender), JV \$80 (JV entries unlimited), MS \$80 (MS entries unlimited) and \$17 per individual. May enter more than one team per division per school. Max fee of \$490 per school.

**Awards:** to team champion; individual medals to top ten.

**Concessions:** on-site, includes water, drinks and food items.