The Cockney Courier

A publication of the English Cocker Spaniel Club of Southern California, Established 1975

February 2018

Officers: President – Sally Rosenthal, Vice President – Salli Burch, Treasurer – Jack Pettee, Secretary – Peggy Clark
Board Members: Deb Deane, Gary Eck, Susan Frye, Troy Frye and Lynda Gall

HIGHLIGHTS THIS ISSUE:

Editor's Notes 1
2019 National Specialty 1
President's Message 2
Secretary's Message.....2
Board Meeting Minutes January 10, 2018.....3
Club Meeting Minutes January 20, 2018.....5
Board Decisions 7
Upcoming Events.....7
Whelping Box.....7
Over The Rainbow 8
Welcome to New Members.....8
Results of Winter Specialty.....9
Membership Roster.....13

Next Club Meeting
Saturday, March 3, 2018
following
ECS judging at Beverley Hills KC
Show at LA County Fairgrounds
Pomona, CA

Editor's Notes –

- **The roster in the Jan. issue of the Courier did not show Peggy and Larry Yamagata as regular members. This was an error. Peggy and Larry have been continuous members and the error has been corrected. My apologies.**
- **A heartfelt thank you to Peggy Clark for reestablishing the club webpage. It looks fantastic. Go to ecscsc.org to see.**

2019 National Specialty

- The fields at the Prado Recreation Area have been secured for our field and tracking events
- We have a location for Agility, Scent Work and possibly dock diving!! I hope all of our non-conformation members will consider Scent Work and Dock Diving – they are both a lot of fun, and the dogs only need to jump from the platform to the water to get their first Dock Diving title leg!!

- We currently have embroidered deck chairs with our 2019 logo and they look awesome! They are available for $75 each if anyone wants to get one early – there are limited quantities! The chairs have been donated by Connie Clark and the embroidery is

donated, so 100% of the proceeds will go towards our fundraising efforts. These chairs will be offered nationally once the 2018 National is over, so you have an early bird opportunity!

- I hope you are all continuing with your recycling efforts. I know that my own recycling proceeds seem insignificant (only $15 so far), but if all of us pool our proceeds we can raise a significant sum by May of next year.

- Peggy Clark is working on our club cookbook with fabulous illustrations by Salli Burch. Please send your favorite recipes typed out IN WORD FORMAT ONLY to Peggy at peggy.clark@bhcpagroup.com . If this is from an official recipe and is unchanged by you, please reference the source.

- Lainey O'Grady is working on getting licensing for our club to hold independent AKC Scent Work Trials. These can be a tremendous source of income to our club and our fundraising efforts, BUT WE WILL NEED VOLUNTEERS TO WORK THESE EVENTS! Once Lainey is able to give us dates for these events I hope many of you will volunteer, and perhaps this will spark your interest in the event and you can become a participant! English Cockers LOVE Scent Work!!

- Again, I welcome all of you to contact me with fundraising ideas, and I hope you will all join in with all of our fundraising efforts. Feel free to contact me at any time with questions or ideas – barristerec@att.net.

President's Message – Sally Rosenthal

Our Winter Specialty was a success despite the uncertain condition of the 101 due to the Santa Barbara Mudslides. We were certainly reminded of this terrible disaster by the plethora of large trucks dumping "Santa Barbara Mud" at the fairgrounds. Our Sweepstakes Judge, Kathy Grayson, and our Conformation Judge, Greg Anderson, did a terrific job. All of the trophies were donated, so there was no cost to the club. We will be hitting you all up shortly for trophy donations for the 2018 Summer Specialty, so be prepared!!

Secretary's Message – Peggy Clark

We received the following email from the new AKC Government Relation New West Coast Legislative Analyst

Hello:

I trust this note finds you well. I would like to introduce myself to you as the American Kennel Club Government Relations new Legislative Analyst/Community Outreach Coordinator. I will be based in Northern California and serve six Western states: Montana, Idaho, Washington, Oregon, Nevada and California.

A bit about myself: Prior to joining AKC, I worked in local and state government for more than two decades, serving as a legislative analyst and public information officer. Before that, I was a journalist. And as a dog person (as you would expect!), I breed, train, show and hunt Wirehaired Pointing Griffons. Along with my wife, Lisa Boyer DVM, and my two children, I also share my house with a Giant Schnauzer, a Maltese and a rescued terrier mix.

Working with the dog community, I will monitor legislation and regulations and respond appropriately, whether that means offering support or opposition. I will also be involved in coordinating events that promote the purebred/purpose bred dog communities, responsible dog ownership and the humane treatment of all dogs.

If you hear about issues or activities in your area, let me know about them. We depend on our local eyes and ears to keep us apprised about what's going on in your region. Please feel free to reach out to me for any reason. My contact information is below.

I look forward to meeting as many of you as possible in the coming

months.

Robert Miller

Legislative Analyst/Community Outreach Coordinator, Government Relations

American Kennel Club®

8051 Arco Corporate Drive, Suite 100, Raleigh NC 27617

t: 919-816-3587 | e: robert.miller@akc.org

Board Mtg Minutes–Jan. 10, 2018

Meeting called to order at 12:00 PM. Members present: Salli Burch, Deb Deane, Sally Rosenthal, Jack Pettee, Gary Eck, Sue Frye, and Troy Frye

Minutes of the Last Meeting

Minutes from the last meeting accepted as published. MSC Salli / Sue (passed)

Report of President – Sally Rosenthal

none

Report of Secretary – Lainey O'Grady

Not present

Report of Treasurer – Jack Pettee

Balance in checking account $12,132.77
(Rescue Account = $2,847.58, General Account = $3,161.68, 2019 National Account = $6,123.51).

The following members have not yet paid their dues for 2018: Marty & Celine Butler, Robert & Lynda Gall, Robin Gruenwald, Le' Kubow, Doug & Marleta McFarlane, Joyce Miller, Christine Nelson, Eydie Sawyer, Mary Aulbert-Volland, Sherry Crawford (sustaining member). These members will not be able to vote until dues are current.
[Editor's Note: these memberships will not lapse if dues are paid prior to March 31, 2018]

$120 received from Malibu KC for our supported entry shows in December 2017.

Issue from last Specialty - Lea Plautt received a Canadian Money Order for $70 for entries that she has been unable to cash. Jack received it back and will try to deposit.

Report of Committees

2019 National Specialty

- Prado has been secured for Field and Tracking events.
- Sally has found someone to be in charge of our Field events.
- Robin Gruenwald has requested that Tracking be done on Thursday and Friday prior to the Field events. We will need to get approval from parent club / Margie Wilson to adjust the dates.
- Sally, Lainey, Sue & Troy visited Agape Ranch last week to look at the facility as possible site for Agility, Scentwork, and Dock Diving. They also could do "try it" events for Scentwork and Dock Diving, which would give people an opportunity to check out these events with their dogs in a relaxed venue and could be fundraisers for us.
- Lainey has found a scentwork judge who lives in Alpine. The judge does not want to do Scentwork in conjunction with Agility (issue with privacy in placing scents), so we may need to rent Hidden Valley for Scentwork.
- Obedience & Rally will be done at Lainey's house on artificial turf. Sally will ask Lainey to check with AKC to make sure it's OK to hold event at private residence.

2018 Winter Specialty:

- We're ready for the Specialty. Trophies and Judge's gifts are done.
- Ventura never contacted us to say when they needed the info for the premium list or catalog, so our list of trophies and donors will not be included.

- This year's entries are disappointing. The Board believes that our Specialties should be supported by our members, regardless of whether they think they have a chance to win.
- Entries are also down because Winterfest is now up against a 4 Day Show in Portland OR. For next year we may want to consider moving our Winter Specialty to Palm Springs or Costa Mesa where entries have been better.

2018 Summer Specialty:

- Summerfest sent us their contract, but the cost for Tables, Tenting, Reserved Grooming etc., are still "To Be Determined". Sue has informed them that we will not sign a contract until the costs are finalized or listed as "not to exceed". Summerfest responded that they understand and they hope to have the costs determined by the end of this month.
- For Obedience and Rally - the Weimaraner club is the only one who has responded that they are willing to share with us and split costs for the judge. Unfortunately, their Obedience Chair is being uncooperative regarding scheduling (he wants all Weimaraners to be judged first before ECS can start, instead of judging them together by class as we did last year with Boxers & Bulldogs). Sally will ask Lainey to talk with him. If she doesn't get anywhere, we'll probably have to bite the bullet this year to save costs and look for a better option for next year.
- Trophies - Sally met with the person who does Laser Art about doing our trophies. Cost should be less than we spent in Summer 2017, but more than we're spending for Winter 2018. She said we'll be able to keep the costs down going with less expensive ribbons and toys

Old Business

- **Health Clinic:**

- Our Health Clinic Fundraiser will be on Friday April 20 in conjunction with the Conejo KC Show in Industry. This will be a fundraiser for the 2019 National Specialty. All Club Members in need of any of the services below are encouraged to wait for the event to have these tests done at these special prices.
-Dr. Bruce Barrett will conduct the clinic. Will need the club to provide a canopy with three sides to be set up in the Vendor area. We will also need signage to draw people to the event - Jack will do.
- This will be listed in the Conejo Premium List as follows:

HEALTH CLINIC ---Sponsored by the English Cocker Spaniel Club of Southern California
One day: Friday, April 20, 2018 9:00am to 4:00pm
Bruce Barrett, DVM
Blood draws for Optigen PRA, FN and other breed tests: $20.00 (pay Optigen fee directly to Optigen); Patellars: $35.00 (make appointment—see below); Microchips: $40.00; Full thyroid panel: $160.00.
Please make appointment for patellars with Salli Burch by April 4, 2018
(805) 233 2376 or email to burchperch@impulse.net

- **Webpage -** agreed to table for next meeting.

New Business

- **Resignation of Secretary:**
  - Lainey O'Grady has resigned as Secretary due to conflicts with her performance schedule.
  - Peggy Clark has offered to fill the position.

- Motion made to accept Lainey's resignation and appoint Peggy Clark as the new Secretary. MSC Deb / Sue (passed)

- **Veteran Sweepstakes:**
  - Motion made to award Best Veteran in Sweepstakes and Best of Opposite Sex in Sweepstakes MSC Troy / Deb (passed)

- **2018 General Meetings:**
  - First Meeting of 2018 is scheduled for Saturday January 20, 2018 at the San Fernando KC Show at the Ventura Fairgrounds following ECS judging.
  - Motion made to schedule 2nd Meeting on Saturday March 3, 2018 at the Beverly Hills KC Show at the Pomona Fairgrounds. MSC Deb / Sue (passed)
- **Meet The Breed**
  - Sally will contact Silver Bay KC to see if it's too late to do Meet The Breed this year. If so, she will inquire about next year

Report of President – Sally Rosenthal

We will be hosting a Meet the Breed Booth at Silver Bay – we need volunteers to man the booth

Report of Secretary – Peggy Clark

The website www.ECSCSC.org has now been updated. A new section "A Versatile Breed" will be added and we need photos of dogs for field work, tracking, agility, dock diving, rally, obedience and scent work

Report of Treasurer – Jack Pettee

The total balance in the bank account is $12,267.77 funds are designated as follows:

General fund - $3,236.68

Rescue fund - $2,847.58

2019 National fund - $6,183.51

Today's Sweepstakes Judge, Kathy Grayson, donated her $100 Judges fee back to the club. Sally Burch made a motion to donate the $100 to the 2019 National Specialty, seconded by Leanna Balzarini. Passed

Adjournment

Meeting adjourned at 1:30 PM.

Respectfully Submitted,

Troy Frye, Acting Secretary

Club Meeting Minutes–Jan. 20, 2018

The meeting was bought to order at 12:30 pm by President Sally Rosenthal. Also present were Salli Burch, Dennis and Leanna Balzarini, Robert and Lynda Gall, Lee and Anne Tucker, Greg and Karen Davis, Troy and Sue Frye, Gary Eck, Peggy Clark, Dr. Bruce Barret, Ray and Lori Gachewicz and Jack Pettee

Minutes of the Last Meeting

Salli Burch made a motion to accept the minutes from the last meeting as published in the Courier, seconded by Sue Frye. Passed

Report of Committees

2019 National Specialty:

- Sally continued to emphasize the importance of our fund raising efforts for the National. The following events are being planned:

  A Fun day in San Diego

- National fundraising for the 2019 National can take place after the 2018 National is held. We will be raffling Sandi Olsen's Prudence Walker Pastel. Anyone who has items of value that we can raffle can donate them.
- Dr Bruce Barret will be conducting a clinic at the Conejo Kennel Club on Friday April 20, 2018. The show will be at Industry Hills Expo Center, City of Industry. Blood will be drawn for Optigen testing. In addition, examination of patellas and thyroid testing will be available. Everyone planning on having an Optigen test for their dog should register at least a few days ahead online at

http://www.optigen.com. Go to the "order test" tab at the top of the Optigen web site and complete the "Order Test Online" form. You will receive an online discount

- The Optigen test for English Cocker Spaniels covers the following:

1. Prcd-PRA – Progressive rod-cone degeneration (causes the retina of the eye to degenerate)
2. FN test - Familial Nephropathy
3. AON – Adult onset Nephropathy
4. EIC- Exercise Induced Collapse

Other breeds need to be aware of test specific for their breed and bring completed Optigen paperwork.

While in Tennessee, Lynda Gall and Anne Taylor purchased fabric for the snoods that will be included in the welcome bags. Kay Irwin will be sewing the snoods and Anne and Lee Tucker generously donated the material.

The Field at Prado Recrecreation Center has been secured for field trials. Vicky Thomas is going to be the field trial chair. Agape ranch has been secured for Agility, Scent Work and Dock Diving.

2018 Summer Specialty:

Sue Frye, Show Chair, reported that Larry Cornelious will not be able to judge the sweepstakes and that Lori Kvamme will be judging sweeps. Larry would really like to be asked the following year. We are coordinating with the Weimaraner club to share an obedience judge and ring costs.

Election of New Members

Ray and Lori Gachewicz were voted in as new members of the club

Unfinished Business

None

New Business

- Sally Rosenthal commented that we had a poor entry for the Winter Specialty as it conflicts with a four day show in Oregon. The club needs to consider other shows. Palm Springs, Beverly Hills and Costa Mesa were mentioned as alternatives.
- Santa Barbara judging panel – Sally passed out a listing of the 2018 Judges panel for the Santa Barbara Kennel Club. The judges are as follows: Mrs. Barbara Dempsey Alderman, Mrs. Gayle M. Denman, Peter J. Green, Ms. Cheri Hollendback, Mr. Ryan Lee Harvath, Jamie Hubbard, Mr. Douglas A Johnson, Glen Lajeski, Ms. Betty Regina Leininger, Mrs. Elaine J. Lessig, Dr. Richard Meen, Kendyl Schultze, Elizabeth "Beth" Sweigart and Frederick R. Vogel. A listing of these judges that are qualified to judge English Cocker Spaniels will be circulated to the club members who are to select two judges. The club will then vote on the judges selected.
- Salli Burch will collect donations (cash, toys and items) for the 2018 National Specialty Basket. The theme is "water". Jack Pettee suggested our basket theme to be "Bring your Dogs to California in 2019".

Adjournment

The meeting adjourned at 1:00PM.

Respectfully submitted
Peggy Clark, Secretary

Show Biz: Brags & Bitches

Brags:

- Lynda Gall bragged that Ch. Lynann's Hearthrob "Bryson" was Select Dog at the Tennessee show and also was Owner Handler - Reserve Best in show. Anne Tucker accompanied Lynda on the trip. Bob and Lee bitched that they had to stay home
- Anne Tucker bragged that Ch. Lynann's Hollywood Blue "Holly" became a Grand Champion at the Indio Show in Palm Springs
- Dr. Bruce Barret bragged that Manderly Winter Bliss "Aspen" got her 2nd Major in Palm Springs and was Best in Sweeps at the Southern California Sporting Dog Association Show. Manderly Blue Mountain Ambassador "Emerson" was Reserve Winner dog and Best in Sweeps.
- Sally Rosenthal bragged that Ch.Barrister You Are My Sunshine "Chase" was BOS today at the Winter Specialty

in Ventura

- Sue and Troy Frye bragged that Ch. Barrister Flying Finish "Eliza", finished her Grand Championship in Palm Springs. Entwood Brandywine "Brandy" received her 2nd Major at the Malibu Kennel Club Show. Brandy was BOS in Puppy Sweeps today in Ventura. GCh Barrister Rainmaker "Jake" was Select Dog today in Ventura and was BOB on Saturday in Palm Springs
- Lori Gachewicz bragged that "Sammy" Entwood Peregrine Took got his 1st point as Winners Dog at the Long Beach show.
- Salli Burch bragged that GCh. Tally Ho Barrister Cinnamon Toast "Toasty" was BOB and Group 3 in Long Beach. AND in February Salli will be accompanying him to the Westminster Kennel Club show in New York.

- Karen Davis bragged that they got to doggy sit Ch. Barrister Vintage Charmed and Dangerous "JB" for 3 weeks.
- Anne Tucker reminded everyone that they should be thinking about items they can donate for the Raffle to be held at the Summer Specialty in Camarillo.

Whelping Box News:

None

Upcoming Events

Sat - Sun Feb. 24 – 25 2018	Silver Bay KC Dog Shows **ECSCSC Meet The Breed Booth**	Del Mar Fairgrounds 2260 Jimmy Durante Blvd Del Mar, CA
Sat. – Sun. Mar. 3 – 4 2018	Kennel Club of Beverly Hills Dog Shows **ECSCSC General Meeting**	LA County Fairgrounds 1101 W McKinley Ave Pomona, CA
Sat – Sun Mar. 17-18 2018	Del Sur KC Dog Shows	Bates Nut Farm 15954 Woods Valley Rd. Valley Center, CA
Thur – Sun Mar. 29 – Apr 1 2018	San Luis Obispo & Kern Co KC Dog Shows	Kern County Fairgrounds South P St & Ming Ave Bakersfield, CA

BOARD DECISIONS

Often time the Board must make decisions between Board meetings and therefore these decisions would not be in any minutes but are announced in this section of the Courier. Activities this period:

1) After canvassing the General Membership, the following judges (in order) were submitted to Santa Barbara Kennel Club as recommendations from their panel to judge ECS at their shows this summer (SBKC will decide who the judges will be):
   a) Jamie Hubbard
   b) Douglas Johnson
   c) Barbara Dempsey Alderman
   d) Richard Meaen
   e) Lizabeth Sweigard

OVER THE RAINBOW

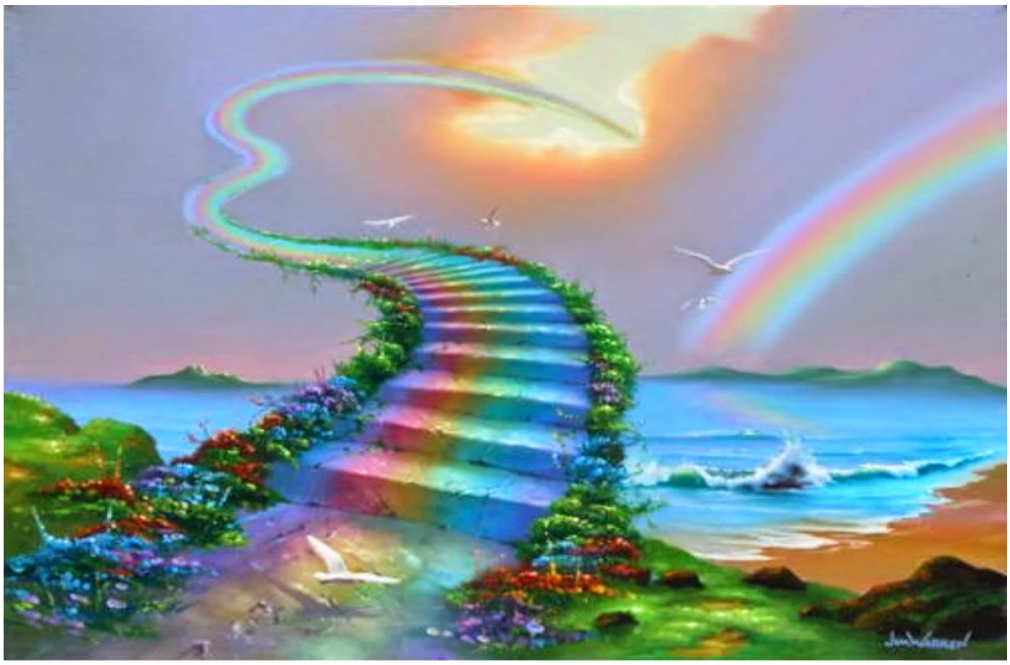

This section is for members to share the passing of any of their friends – no matter the species. You can say as much or as little as you want. It can also be used as a remembrance section for those that left before (on their birthday, anniversary of their death, etc). Fortunately there's nothing to report

Welcome to New Club Members

Lori & Ray Gachewicz

2018 Winter Specialty Results January 20, 2018

Sweepstakes: Judge Kathy Grayson

Puppy 6 months and under 9 months Dogs.

2 **5** **LYNANN'S ACES WILD** , SS00493303 5/25/2017. Breeder: Lynda Gall, Debra. Pitchford, Robert Gall By GCHS Lynann's Ace To Keep -- GCH Lynann's Celebration. **Clydine Crowder** .

1/B **7** **MANDERLEY'S BLUE MOUNTAIN AMBASSADOR** , SR98953103 5/5/2017. Breeder: Dr. Bruce Barrett, DVM. and Kim Estlund By GCH Manderley N Jarde Highway Traveller -- CH Manderley's Flirtacious Violet**. Bruce S Barrett, DVM .**

12 Months and under 15 Months Dogs.

2 **9** **WINFREE'S AVALANCHE** , SR97622202 1/7/2017. Breeder: Lisa Ross. By CH Winfree's I've Been Dazzled -- CH Winfree's Pickin' Wild Flowers. **Heather Scott and Paul Scott** .

1 **11** **ENTWOOD PEREGRINE TOOK** , SR98255904 1/12/2017. Breeder: Troy Frye and Susan Frye. and Sally Rosenthal By CH Barrister Vintage Charmed and Dangerous -- CH Barrister Flying Finish. **Ray and Lori Gachewicz and Troy and Susan Frye** .

Puppy 6 months and under 9 months Bitches.

2 **6** **BOBWHITE'S RING OF BRIGHT WATER** SR99982501 7/7/2017. Breeder: owner. By CH Indigo's Reason To Remember -- CH Bobwhite's Rainy Day Lover. **Eileen Weston** .

1 **8** **LYNANN'S PARVANE ENCHANTRESS**, SS00493302 5/25/2017. Breeder: Lynda and Robert Gall Sr. and Debra Pitchford By GCH Lynann's Forever Aces -- CH Lynann's Celebration. **Debra Pitchford and Lynda and Robert Gall Sr** .

12 Months and under 15 Months Bitches

1OS **10** **ENTWOOD BRANDYWINE**, SR98255901 1/12/2017. Breeder: Troy and Susan Frye and Sally Ros. By CH Barrister Vintage Charmed and Dangerous -- CH Barrister Flying Finish. **Troy and Susan Frye and Sally Rosenthal** .

2018 Winter Specialty Results January 20, 2018

Regular Classes: Judge Mr. Gregory A. Anderson

Puppy 6 months and under 9 months Dogs.

2 **5** **LYNANN'S ACES WILD**, SS00493303 5/25/2017. Breeder: Lynda Gall, Debra. Pitchford, Robert Gall By GCHS Lynann's Ace To Keep -- GCH Lynann's Celebration. **Clydine Crowder** .

1/RW **7** **MANDERLEY'S BLUE MOUNTAIN AMBASSADOR**, SR98953103 5/5/2017. Breeder: Dr. Bruce Barrett, DVM. and Kim Estlund By GCH Manderley N Jarde Highway Traveller -- CH Manderley's Flirtacious Violet. **Bruce S Barrett, DVM** .

12 Months and under 18 Months Dogs.

1 **9** **WINFREE'S AVALANCHE**, SR97622202 1/7/2017. Breeder: Lisa Ross. By CH Winfree's I've Been Dazzled -- CH Winfree's Pickin' Wild Flowers. **Heather Scott and Paul Scott** .

2 **11** **ENTWOOD PEREGRINE TOOK**, SR98255904 1/12/2017. Breeder: Troy Frye and Susan Frye. and Sally Rosenthal By CH Barrister Vintage Charmed and Dangerous -- CH Barrister Flying Finish. **Ray and Lori Gachewicz and Troy and Susan Frye** .

Bred by Exhibitor Dogs.

1/W **19** **BLUESTEM BIG BIG LOVE**, SR94944305 7/16/2016. Breeder: Owner. By BackHill's New Design -- GCH Bluestem Tan You Believe It? **Jean L. Brett** .

2 **21** **ROSECLIFFE'S SCRIPT FOR A JESTERS TEAR**, SR90781105 10/5/2015. Breeder: owner. By CH Portrait lvywood Midnight Sun -- GCH Rosecliffe's Scenes From A Memory. **Kim Estlund** .

Open Dogs.

1 **23** **WINFREE'S RAINBOW WARRIOR CGC**, SR89123602 6/11/2015. Breeder: Lisa Ross, Taylor Michele Ross. By CH Winfree's I've Been Dazzled -- CH Winfree's Purple Rain. **Catherine T Leonard-Nelson and Robert Nelson** . Kellie Miller, Agent.

2 **25** **PAWDANCE TOP SECRET BN CGC RN**, SR71999705 2/4/2012. Breeder: Wendy Aldrich and Sally Rosenthal. By GCH Barrister Hocus Pocus -- CH Barrister Arabesque Of PawDance. **Joyce Miller and Wendy Aldrich**

Puppy 6 months and under 9 months Bitches.

1 **6** **BOBWHITE'S RING OF BRIGHT WATER**, SR99982501 7/7/2017. Breeder: owner. By CH Indigo's Reason To Remember -- CH Bobwhite's Rainy Day Lover. **Eileen Weston** .

2 **8** **LYNANN'S PARVANE ENCHANTRESS**, SS00493302 5/25/2017. Breeder: Lynda and Robert Gall Sr. and Debra Pitchford By GCH Lynann's Forever Aces -- CH Lynann's Celebration. **Debra Pitchford and Lynda and Robert Gall Sr** .

2018 Winter Specialty Results January 20, 2018

Regular Classes: Judge Mr. Gregory A. Anderson

12 Months and under 18 Months Bitches.

1 R/W **12** **MANDERLEY WINTER BLISS**, SR9815570312/14/2016. Breeder: Deborah McClelland. and Dr. Bruce Barrett By GCH Manderley's Calypso Spirit Of Jarde -- GCH Jarde-N-Manderley's Chocolate Bliss. **Dr Bruce S Barrett and Deborah L McClelland**

Bred by Exhibitor Bitches.

3 **10** **ENTWOOD BRANDYWINE**, SR98255901 1/12/2017. Breeder: Troy and Susan Frye and Sally Ros. By CH Barrister Vintage Charmed and Dangerous -- CH Barrister Flying Finish. **Troy and Susan Frye and Sally Rosenthal** .

2 **14** **INDIGO N JOLYN'S VICTORIA'S SECRET**, SS00546004 7/15/2017. Breeder: Elizabeth and Charles Matuk. and Linda and Mike Dobbins By GCHS Indigo's Quintessential Solution -- GCH Jolyn N Indigo's Rions Flame. **Linda and Michael Dobbins and Elizabeth Matuk** .

1/W/BW/B/BOBOH **16** **ROSECLIFF'S MISPLACED CHILDHOOD**, SR90781104 10/5/2015. Breeder: Owner. By CH Portrait Ivywood Midnight Sun -- GCH Rosecliff's Scenes From A Memory. **Kim Estlund** .

Open Bitches.

1 **22** **WIN-EM-ALL RECORD BREAKER**, SR95024503 7/16/2016. Breeder: Linda O'Grady. By CH Barrister Smoke and Mirrors UD RN OA OAJ CGC -- GCH Barrister Across The Board. **Linda and James O'Grady** .

A **24** **LYNANN'S REMEMBRANCE**, SR90794002 1/26/2015. Breeder: Lyndaand Robert Gall. By CH Unbeliever Vom Schloss Hellenstein -- GCH Lynann's Celebration.**Corey Vermilion and Lynda Gall** .

2 **26** **GLENCAREN BARRISTER LICORICE TWIST CGC**, SR90795502 9/25/2015. Breeder: Sally Rosenthal, Edythe Sawyer. and Karen Newhoff By CH Tallyho Barrister Cinnamon Toast -- GCH Barrister Figure Skater. **Joyce Miller** .

Best-of-Breed/Variety

28 **CH SONGBIRD'S INDIGO REFLECTION**, SR95314501 9/5/2016. Breeder: A Skorus-Neely, N Skorus-Neely,. C Neely, J K Fleming By CH Indigo's Reason To Remember -- GCH Songbird's Calm Before The Storm. **Carrie Bono and Linda Dobbins** . Bitch.

OS **29** **CH BARRISTER YOU ARE MY SUNSHINE** , SR90920501 12/12/2016. Breeder: owner. By GCH Dawnglow Man In Black -- CH Barrister Perfect Storm. **Sally Rosenthal** . Dog.

2018 Winter Specialty Results January 20, 2018

Regular Classes: Judge Mr. Gregory A. Anderson

Best-of-Breed/Variety (con't)

31 **CH FOXWOODS EGO TRIP SIR BECKHAM** , SR60501503 11/22/2009. Breeder: Kristin Vitti-Lyons and. Eileen Praydick By CH Brasswinds Ego Trip -- CH Skylark Foxwoods Eclipse. **Debra Pitchford** Dog.

SEL **32** **GCHB LYNANN'S RHYTHM IN BLUE**, SR82515601 4/2/2014. Breeder: owner. By CH Unbeliever Vom Schloss Hellenstein -- CH Lynann's Forever Aces. **Lynda & Robert Gall** . Bitch.

SEL **33** **GCHB BARRISTER RAINMAKER**, SR78900605 4/10/2013. Breeder: Sally Rosenthal. By GCH Ridgebury's Ace Of Spades -- GCH Barrister Ballerina. **Susan Frye and Sally Rosenthal & Troy Frye**. Dog.

34 **CH BARRISTER FLYING FINISH**, SR77691702 2/4/2013. Breeder: Sally Rosenthal. By GCH After Hours Hold Your Horses -- CH Barrister Serendipity. **Troy and Susan Frye and Sally Rosenthal** . Bitch.