

# GRAND SLAM

*Selection Sale*

June 26th-28th | Hilltop Acres Farm





## *History of Hilltop Acres Farm*

In 1854, Matias Mashek staked claim to land 2 miles west of Calmar, Iowa which he purchased from the United States Government, after he emigrated to this country from Karlof, (near Pisek) Bohemia, with his family.

Wenzel Mashek, son of Matias & Anna, inherited the land and he, in turn, turned the property over to his son James.

James Mashek was born in 1869, in a log cabin on the Mashek farm. He followed in the footsteps of his father and grandfather, tilling the soil for his living and improved his buildings. He erected a machine shed, hog house, chicken coop, double corn crib, built a addition to the barn and did many repairs to the buildings. As of 2008, there are no buildings standing on the original homestead.

When Wenzel Mashek retired to Calmar in 1898, James took complete charge of the property. This was the year he married Rose Hejlik.

The terms of the life lease entered into by Wenzel & Katrina are the most amusing. James and Rose were to deliver to the older couple on or before March 1 of each year, six loads of wood, 40 bushels of wheat, 40 bushels of corn, two tons of hay, 15 bushels of oats, 400 pounds of pork, one load of straw and \$50.00 in cash. At the death of either Wenzel or Katrina, half of the said produce and money would be delivered. James was also required to furnish enough posts to fence the premises of his father's property and to do any necessary hauling.

The Mashek homestead was originally 120 acres, but James increased the acreage. In 1915, he purchased 200 more acres adjoining his property on the west. Three years later, he further enlarged his holdings by another 35 acres. He added another 30 acres in 1935.

Walter Mashek and his family lived on the original homestead for a number of years after James retired. About 1/2 mile west of Walter's house, a new farmstead was built, which is where Hilltop Acres Farm is currently located. This house was occupied for a short time by James' sons, Adolph and George. It then became the home of William and Regina Mashek.

They were the parents of five children; one of them is John Mashek.

On April 30, 1956, John married Dorothy Kleve. They farmed Northeast of Calmar until moving to a farm north of Protivin. In 1962, John, William's son, bought the property, and moved their family back to the homestead. John started out with 34 grade Brown Swiss, beef cattle, hogs and crops. His buildings consisted of a barn, machine shed, chicken coop, granary and corn crib. In 1962, he joined the Brown Swiss Assn. and started the Hilltop Acres Farm prefix. In 1968, John worked with the Brown Swiss Assn. in the IE program. John also owned all of the original homestead land which he purchased from Walter's estate in 1974. In 1991, John purchased 53 more acres, which totaled 470. Previously, he sold 75 acres for the Lake Meyer project, which is a 40-acre lake and camp ground only 1/2 mile south of the farm.

John & Dorothy Mashek are the fifth generation to work and own the farm. They are the parents of six children: Deb, Sue, Mary, Dennis, Dean and Doug.

In 1981, Dennis completed a short course at Iowa State University in the Dairy Science Program and then returned home to the family farm. On September 22, 1984, Dennis married Barb Vrba; they purchased a mobile home and were placed just west of the main house on the farm. They lived in the mobile home for nine years until John & Dorothy retired in 1992 and moved to Calmar. Dennis & Barb have three children; Joshua (29), Kylie (26), Tanner (23). Their children are the generation to live and work on their farm. Joshua returned to the family farm after attending NICC in Calmar for two years. He received his degree in the John Deere Farm Mechanic program. He's in charge of feed mixing, mechanics and crop production, and helps with the dairy as needed. Josh married Gina Fisher on November 11, 2017, and they have one son, Parker (2). Tanner returned to the family farm in April of 2015. He also attended NICC for Ag Business and received his degree. Tanner is in charge of the dairy and assists also where ever needed on the farm.

On January 1, 1989, John & Dorothy and Dennis & Barb joined into a 50/50 partnership with Dennis & Barb, purchasing half of the feed, livestock and machinery on a lease/purchase agreement. On January 1, 1994, Dennis & Barb purchased the other half of all the feed, livestock and machinery. On January 1, 1999, Dennis & Barb purchased the 470 acres of land on a 15-year contract.

In 1918, a tornado hit the original Mashek homestead and destroyed many of the buildings, and 70 years later, on March 24, 1988, another tornado hit the current farm. It destroyed a 36 x 72 addition to the barn, grain bin, granary, calf huts, garage onto the house, mobile home and many trees. This same year we also suffered a drought.

Today, Hilltop Acres Farm consists of 470 acres owned and another 330 rented, raising all corn and alfalfa. Currently, there are 400 Registered Brown Swiss cows and close to 350 of young stock on the farm. In 1997, Dennis & Barb built a 120-cow free stall barn/parlor setup. Prior to that, the cows were milked in a 68-cow tie stall barn. In 2014, another free stall barn with 240 stalls were added, along with a new special needs barn/calving barn that can hold 30 head. Also in 2014, the parlor was remodeled to a double-12 parallel with a new milk house and break room. The cows are milked 3x a day. We raise all of our own heifers and bulls. Most of the livestock is fed a TMR ration, except the young calves. Heifers six months on up are housed in a Virginia-style heifer barn. All calves six months and under are housed in a 68 x 152 calf barn, where calves three months and under are fed with a DeLaval automatic calf feeder. In the summer of 2015, the calf barn was added onto and a second DeLaval Automatic calf feeder was added. Bulls six months and over are housed in a pole shed open to the south, that was remodeled in 2015.

The herd is one of the top Brown Swiss herds in the world, with having placed over 50 bulls in AI; with resulting in five #1 bulls in the Brown Swiss breed. Embryos and semen are sold worldwide.

Hilltop Acres' "team" consists of five full-time employees along with Dennis and Barb, and sons Josh and Tanner.

# 2018 Grand Slam Selection Sale Terms and Conditions

All animals will be individually priced. All prices will be available the week of the sale.

## "Intent to purchase"

- Intent to purchase any unsold lot can be established at any time prior to or during the sale by contacting anyone on the sale staff. This intent will be documented.
- If at 2:30 P.M. CST on Thursday, June 28th, there is only one intent to purchase on a specific lot(s), that lot will be officially sold to the person who has submitted that intent.
- If at 2:30 P.M. CST on Thursday, June 28th, there is more than one person that has registered an intent to purchase on specific lot(s) at the listed price, bidding on that lot(s) will be opened up to those people only.
- The first person to register an intent to purchase will be given the opportunity to raise the bid by a minimum of \$100. All other eligible bidders will be given an opportunity to raise the last bid and the bidding will continue until no eligible bidder is willing to raise the last bid. At that time, the lot(s) will be officially sold. The bidding process can be done by phone, in person, or through any member of the sale staff.
- After 2:30 P.M. on Thursday, June 28th, the first person to register an intent to purchase on any lot at the listed price will be immediately deemed the buyer of that lot(s).

Cash or good check on sale day. No Cattle will be released until payment is received unless prior arrangements have been made.

Questions? Contact Tanner Mashek: (563) 419-0402 or Dennis Mashek (563) 419-2137.

All animals will be TB and Brucellosis tested.

## Sale Schedule:

*Tuesday, June 26th-*

10am - 8pm- Sale Cattle Preview

*Wednesday, June 27th-*

8am - 8pm- Sale Cattle Preview

*Thursday, June 28th-*

8am - sale cattle preview / open house all day

12 Noon - lunch on the farm

1:00pm - tour of Hilltop Acres

2:30pm - Intent to Purchase deadline

3pm - bid offs

Sale concludes night of the 28th

## Sale Contacts:

Dennis Mashek (563) 419-2137

Tanner Mashek (563) 419-0402

Jake Hushon (920) 222-1159

Dan Gilbert (920) 222-9579

Anna Troester (563) 880-4797

Kathi Brown-Meier (608) 558-8089

Adam Slutz (815) 878-0672

Susan Horswill (920) 843-8346

## Hotels:

### Country Inn & Suites:

2042 State Highway 9, Decorah Iowa 52101

### Fairfield Inn & Suites By Marriot:

2041 Iowa State Highway 9, Decorah, Iowa 52101

### Quality Inn & Suites:

705 Commerce Drive, Decorah, Iowa 52101

### Super 8:

810 Highway 9 East, Decorah, Iowa 52101

## Trucking:

The sale management will make every effort to help you with trucking arrangements.

## Need a new cleanup bull?

Hilltop Acres has you covered, as we always have a good selection of bulls on hand at all times. Pedigrees and Genomics will be available on bulls the week of the sale.



Follow the sale at  
[cowbuyer.com](http://cowbuyer.com)



**Hilltop Acres Rd Dina 'V89' @ 2-05**

02/02 210d 3x 19082 4.0 758 3.2 620 RIP  
 Sells as Lot 1!  
 Dam of Lot 2

**HILLTOP ACRES RD DINA**

Date of Birth: 08/04/2015 Tattoo: 1587 Registration # 68170905  
**Genomic data will be available the week of the sale!**  
 AGE FS SS DQ RP MO MS  
 02/05 V89 V87 V88 V89 V87 E90 (01/18)  
 ST SR DF RA TW RR RS FA UA UH UW UC UD TP TL  
 6 7 7 5 7 6 3 8 9 8 8 7 7 8 5  
 PPR: +95 41%R PTAT: +1.4 48%R  
 PTA: +801m +20f +24p +180NM\$ 83 0/0\$  
 DEV: +1620m -17f +37p (04/18)  
 02/02 210d 3x 19082 4.0 758 3.2 620 RIP

Bred 5/19/18 to  
**Hilltop Acres B Daredevil ET**  
**54BS558 840003012559129**

Bred & Owned by  
**Tanner Mashek**

**1**

**JO-DEE NEMO RICHARD ET 68155420**

Not Classified SUPERIOR  
 PPR: +111 80%R PTAT: +1.3 82%R (04/18)  
 PTA: +1314m +26f +29p +203NM\$ 90%R (GEN)  
 PTA PL: +1.3 SCS: +2.99 DPR: -1.0 SCE: +6.4 LIV: -0.6  
 103 dau.av. 26719 0.4 1071 0.3 885  
 34 class. dau.av. FS:83.8 UDC:1.21 FLC:0.75

**JO-DEE PRELUDE NEMO ET \*TM 197482**

PPR: +42 84%R PTAT: +1.1 88%R (04/18)  
 PTA: +692m +5f +13p +54NM\$ 91%R (GEN)

**JO-DEE ENSIGN ROSEBUD 952931**

08/03 2E-E93 E91 E95 E90 E94 E92 (09/14)  
 08/00 365d 2X 31690 3.4 1070 3.1 972 DHIR  
 Lifetime: 2700d 194640m 6920f 6359p

**HILLTOP ACRES DOMINATION ET 68112897**

05/08 2E-E90 E90 E90 E90 V88 E90 (12/14) \*CERT\*  
 02/02 327d 3x 25610 4.5 1159 3.7 941 DHIR  
 03/02 305d 3x 25260 4.6 1157 3.8 956 DHIR  
 04/01 338d 3x 34210 4.9 1687 3.8 1291 DHIR  
 05/02 345d 3x 28830 4.7 1369 3.6 1043 DHIR  
 06/04 305d 3x 27960 4.8 1348 3.6 1009 DHIA  
 07/08 326d 3x 31520 5.8 1816 3.6 1120 DHIA  
 Lifetime: 2091d 182870m 8965f 6729p

**BARMETTLER BS ACE AGIO ET \*TM 199097**

PPR: +56 92 0/0R PTAT: -0.3 95 0/0R (04/18)  
 PTA: +186m +25f +11p +119NM\$ 950/0R (MACE)

**CUTTING EDGE PREM DALLY ET 946149**

11/05 3E-E92 E92 E92 E92 E92 (06/17) \*CERT\*  
 02/02 365d 3x 32800 4.1 1331 3.5 1160 DHIR  
 04/09 365d 3x 36580 4.3 1569 3.5 1291 DHIR  
 07/00 365d 3x 38000 4.3 1638 3.4 1304 DHIR  
 10/10 275d 3x 21260 4.0 853 3.2 682 DHIA  
 Lifetime: 2407d 201260m 8566f 7188p

**3rd Dam: ARTHURST GARBRO DIXIE ET 892453 '3E-94'**

08/04 365d 2X 33470 4.8 1620 3.3 1112 DHIR  
 Lifetime: 2704d 198580m 8623f 6960p  
 \* 4 YR OLD ALL AMERICAN 2004  
 \* SR 3 YR OLD ALL AMERICAN 2003  
 \* COMP MERIT COW NOM ALL AMERICAN 2008

**4th Dam: GARBRO PR DREAM 835551 '3E-90'**

02/07 365d 2x 27250 3.9 1051 3.4 920 DHIR  
 \* SR 2 YR OLD RES ALL AMERICAN 1996  
 \* GRAND CHAMPION MN STATE FAIR & SHOW 1996



**Arthurst Garbro Dixie ET '3E-94 / 94MS'**

08/04 365d 2X 33470 4.8 1620 3.3 1112

Lifetime: 2704d 198580m 8623f 6960p

All-American 4-Year-Old 2004

All-American Sr. 3-Year-Old 2003

Nominated All-American Component Merit Cow 2008

Maternal Ancestor of Lots 1 - 5



**Cutting Edge Prem Dally ET '3E-92'**

07/00 365d 3x 38000 4.3 1638 3.4 1304

Lifetime: 2407d 201260m 8566f 7188p

Maternal Ancestor of Lots 1 - 5

**2**

**HILLTOP ACRES DKING DISNEY**

Date of Birth: 10/17/2017 Tattoo: 7110 Registration # 68188200

Abnormalities: PT DT MT WT Haplotypes: BH1T BH2T

PPR: +147 52%R PTAT: +1.1 59%R

PTA: +1221m +37f +40p +370NM\$ 98%\$ (GEN) (04/18)

**Bred & Owned by  
Tanner Mashek**

**HILLTOP ACRES B DAIRY KING 840003013285130**

Not Classified

PPR: +123 56%R PTAT: +0.8 62%R (04/18)

PTA: +799m +24f +38p +281NMS 62%R (GEN)

PTA PL: +1.5 SCS: +2.92 DPR: +0.1 SCE: LIV: +0.4

**HILLTOP ACRES RD DINA 68170905**

02/05 V89 V87 V88 V89 V87 E90 (01/18)

02/02 305d 3x 26745 4.1 1107 3.4 900 Projected Actual

**Sells As Lot 1!**

**SCHERMA BLOOMING BIVER \*TM 120094290070**

PPR: +95 79%R PTAT: +0.7 84%R (04/18)

PTA: +257m +18f +27p +209NM\$ 88%R (MACE)

**HILLTOP ACRES PAY DAIRY QUEEN 68154386**

03/09 V88 E90 V88 V86 V87 V87 (06/17)

03/04 348d 3x 32940 4.1 1363 3.7 1223 DHIA

**JO-DEE NEMO RICHARD ET 68155420**

PPR: +111 80%R PTAT: +1.3 82%R (04/18)

PTA: +1314m +26f +29p +203NM\$ 90%R (GEN)

PTA PL: +1.3 SCS: +2.99 DPR: -1.0 SCE: +6.4 LIV: -0.6

**HILLTOP ACRES DOMINATION ET 68112897**

05/08 2E-E90 E90 E90 E90 V88 E90 (12/14) \*CERT\*

02/02 327d 3x 25610 4.5 1159 3.7 941 DHIR

03/02 305d 3x 25260 4.6 1157 3.8 956 DHIR

04/01 338d 3x 34210 4.9 1687 3.8 1291 DHIR

05/02 345d 3x 28830 4.7 1369 3.6 1043 DHIR

06/04 305d 3x 27960 4.8 1348 3.6 1009 DHIA

07/08 326d 3x 31520 5.8 1816 3.6 1120 DHIA

Lifetime: 2091d 182870m 8965f 6729p

**3rd Dam: CUTTING EDGE PREM DALLY ET 946149 '3E-92'**

07/00 365d 3x 38000 4.3 1638 3.4 1304 DHIR

Lifetime: 2407d 201260m 8566f 7188p

**4th Dam: ARTHURST GARBRO DIXIE ET 892453 '3E-94'**

08/04 365d 2X 33470 4.8 1620 3.3 1112 DHIR

Lifetime: 2704d 198580m 8623f 6960p

\* 4 YR OLD ALL AMERICAN 2004

\* SR 3 YR OLD ALL AMERICAN 2003

\* COMP MERIT COW NOM ALL AMERICAN 2008

**5th Dam: GARBRO PR DREAM 835551 '3E-90'**

02/07 365d 2x 27250 3.9 1051 3.4 920 DHIR

\* SR 2 YR OLD RES ALL AMERICAN 1996

\* GRAND CHAMPION MN STATE FAIR & SHOW 1996



**Hilltop Acres Donut Twin**  
 #14 Genomic PPR Heifer  
 +190 PPR +1.0 PTAT +493NM\$  
 Sells as Lot 3!



**Hilltop Acres Biver Date ET 'GP84/88MS'**  
 Dam of "Defender" at New Generation Genetics  
 01/10 365d 3x 30292 4.3 1312 3.6 1097  
 Dam of Lot 3  
 Maternal Family of Lots 1 - 5

**3**

**HILLTOP ACRES DONUT TWIN**

Date of Birth: 05/01/2017 Tattoo: 7043 Registration # 68185328  
 Abnormalities: PT DT MT WT Haplotypes: BH1T BH2T  
 PPR: +190 46% PTAT: +1.0 51%R  
 PTA: +1235m +46f +46p +493NM\$ 99%\$ (GEN) (04/18)

**#14 Genomic PPR Heifer**

**Bred & Owned by  
 Tanner Mashek**

**BMG LUST GET LUCKY ET 68170100**

Not Classified  
 PPR: +173 57%R PTAT: +0.5 60%R (04/18)  
 PTA: +1946m +60f +51p +324NM\$ 62%R (GEN)  
 PTA PL: +0.6 SCS: +3.16 DPR: -2.5 SCE: +6.9 LIV +0.7

**HILLTOP ACRES BIVER DATE ET 68169396**

02/07 +84 G75 V86 +82 +84 V88 (01/18)  
 01/10 365d 3x 30292 4.3 1312 3.6 1097 RIP

**3rd Dam: HILLTOP ACRES V DOLLY ET 68104241 '2E-93'**

06/10 365d 3x 34780 4.5 1554 3.6 1268 DHIR  
 Lifetime: 2008d 173490m 8095f 6607p

\* 6th COMP MERIT COW INTERNATIONAL 201  
 \* 6th SPRING HFR CALF CENTRAL NATIONAL 2008

**4th Dam: CUTTING EDGE PREM DALLY ET 946149 '3E-92'**

11/05 3E-E92 E92 E92 E92 E92 (06/17) \*CERT\*  
 07/00 365d 3x 38000 4.3 1638 3.4 1304 DHIR  
 Lifetime: 2407d 201260m 8566f 7188p

**HURAY 935830301**

PPR: +221 89%R PTAT: -0.5 94%R (04/18)  
 PTA: +1538m +58f +286 +49 +534NM\$ 94%R (GEN)

**HARTS LADY LUST ET 68123589**

05/08 E90 E94 E93 E90 V87 E90 (08/15)  
 02/01 365d 3x 37330 4.2 1580 3.3 1226 DHIR  
 Lifetime: 1327d 125020m 5550f 4174p

**SCHERMA BLOOMING BIVER \*TM 120094290070**

PPR: +95 79%R PTAT: +0.7 84%R (04/18)  
 PTA: +257m +18f +27p +209NM\$ 88%R (MACE)

**HILLTOP ACRES SP DOLLAR ET 68139332**

02/11 V86 V85 V87 V85 +84 V86 (12/14)  
 02/01 365d 3x 29660 3.8 1133 3.5 1052 DHIR

**5th Dam: ARTHURST GARBRO DIXIE ET 892453 '3E-94'**

08/04 365d 2x 33470 4.8 1620 3.3 1112 DHIR  
 Lifetime: 2704d 198580m 8623f 6960p

\* 4 YR OLD ALL AMERICAN 2004  
 \* SR 3 YR OLD ALL AMERICAN 2003  
 \* COMP MERIT COW NOM ALL AMERICAN 2008

**6th Dam: GARBRO PR DREAM 835551 '3E-90'**

02/07 365d 2x 27250 3.9 1051 3.4 920 DHIR  
 \* SR 2 YR OLD RES ALL AMERICAN 1996

\* GRAND CHAMPION MN STATE FAIR & SHOW 1996



**Hilltop Acres Gln Dignity ET 'E90'**

04/02 305d 3x 30960 4.6 1435 3.6 1121 DHIA  
1st Jr. 2-Year-Old Iowa State Fair 2012  
Granddam of "Daredevil" at New Generation Genetics  
Dam of Lots 4 & 25  
Maternal Family of Lots 1 - 5

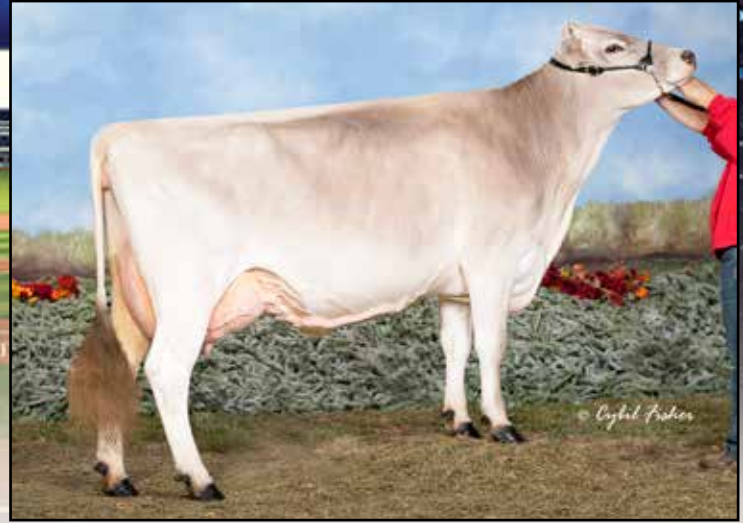

**Hilltop Acres V Divinity '2E91'**

04/04 365d 3x 30520 4.4 1331 3.7 1136  
Lifetime: 2046d 142460m 6481f 5577p  
2nd Jr. 2-Year-Old & BU Iowa State Fair 2010  
Granddam of Lot 4 & 25  
Maternal Family of Lots 1 - 5

**HILLTOP ACRES L DIGIORNO ET**

Date of Birth: 03/17/2017 Tattoo: 7009 Registration # 68183536  
Abnormalities: PT DT MT WT Haplotypes: BH1T BH2T  
PPR: +166 49% PTAT: +0.7 55%R  
PTA: +1332m +40f +39p +332NMS 97%\$ (GEN) (04/18)

Bred 3-22-18 to  
Shilo Broongs Cadence ET \*TM  
54BS509 71130650  
Confirmed Pregnant

#70 Genomic PPR Heifer

Bred & Owned by  
Tanner Mashek

4

**BMG LUST GET LUCKY ET 68170100**

Not Classified  
PPR: +173 57%R PTAT: +0.5 60%R (04/18)  
PTA: +1946m +60f +51p +324NM\$ 62%R (GEN)  
PTA PL: +0.6 SCS: +3.16 DPR: -2.5 SCE: +6.9 LIV +0.7

**HILLTOP ACRES GLN DIGNITY ET 68125189**

04/06 E90 E92 E90 E90 E90 V88 (12/14)  
01/09 305d 3x 24640 4.2 1025 3.5 859 DHIA  
04/02 305d 3x 30960 4.6 1435 3.6 1121 DHIA  
05/04 326d 3x 28470 4.6 1322 3.6 1037 DHIR  
Lifetime: 1247d 100560m 4685f 3697p  
\* 1st JR 2 YR OLD IA STATE FAIR 2012

**3rd Dam: CUTTING EDGE PREM DALLY ET 946149 '3E-92'**

07/00 365d 3x 38000 4.3 1638 3.4 1304 DHIR  
Lifetime: 2407d 201260m 8566f 7188p

**4th Dam: ARTHURST GARBRO DIXIE ET 892453 '3E-94'**

08/04 365d 2X 33470 4.8 1620 3.3 1112 DHIR  
Lifetime: 2704d 198580m 8623f 6960p  
\* 4 YR OLD ALL AMERICAN 2004  
\* SR 3 YR OLD ALL AMERICAN 2003  
\* COMP MERIT COW NOM ALL AMERICAN 2008

**HURAY 935830301**

PPR: +221 89%R PTAT: -0.5 94%R (04/18)  
PTA: +1538m +58f +286 +49 +534NM\$ 94%R (GEN)

**HARTS LADY LUST ET 68123589**

05/08 E90 E94 E93 E90 V87 E90 (08/15)  
02/01 365d 3x 37330 4.2 1580 3.3 1226 DHIR  
Lifetime: 1327d 125020m 5550f 4174p

**SCHAMAUN BS GORDON GLENN ET 120023664460**

PPR: +95 89%R PTAT: +0.7 92%R (04/18)  
PTA: +273m +23f +24p +115NM\$ 92%R (MACE)

**HILLTOP ACRES V DIVINITY 68104240**

05/05 2E-E91 E91 E90 E90 V88 E92 (08/13) \*CERT\*  
02/01 365d 3x 28650 4.2 1202 3.7 1069 DHIR  
04/04 365d 3x 30520 4.4 1331 3.7 1136 DHIR  
06/04 365d 3x 24610 4.8 1177 3.7 916 DHIR  
Lifetime: 2046d 142460m 6481f 5577p  
\* 2nd JR 2 YR OLD IA STATE FAIR 2010  
\* 1st BEST UDDER IA STATE FAIR 2010

**5th Dam: GARBRO PR DREAM 835551 '3E-90'**

02/07 365d 2x 27250 3.9 1051 3.4 920 DHIR  
\* SR 2 YR OLD RES ALL AMERICAN 1996  
\* GRAND CHAMPION MN STATE FAIR & SHOW 1996

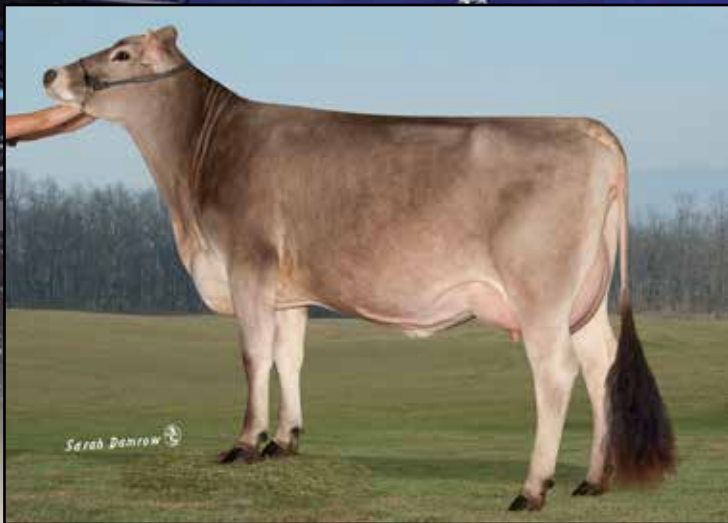

**Hilltop Acres Bk Dora ET 'E90'**

05/07 365d 3x 39650 4.1 1643 3.4 1337  
 Dam of Lot 5



**Hilltop Acres V Dolly ET '2E-93/93MS'**

09/01 365d 3x 39436 5.0 1960 3.6 1412  
 Lifetime: 2008d 173490m 8095f 6607p  
 6th Component Cow International Show 2017  
 Granddam of Lots 5 & 28  
 3rd dam of Lot 3

**5**

**HILLTOP ACRES DARIO DEIDRA ET**

Date of Birth: 09/30/2016 Tattoo: 1687 Registration # 68180638  
 Abnormalities: PT DT MT WT Haplotypes: BH1T BH2T  
 PPR: +151 52%R PTAT: +0.7 57%R  
 PTA: +581m +26f +32p +437NMS 99%\$ (GEN) (04/18)

Bred 11-27-17 to  
 Kulp-Terra Lucky Carl ET  
 54BS573 840003139216990  
 Confirmed Pregnant

Bred & Owned by  
 Tanner Mashek

**SWIZERTALS PYSLI DARIO ET 68156800**

Not Classified  
 PPR: +166 70%R PTAT: -0.1 64%R (04/18)  
 PTA: +1023m +33f +37 +471NMS 80%R (GEN)  
 PTA PL: +5.3 SCS: +2.7 DPR: +2.7 SCE: +5.6 LIV: +1.6  
 27 dau.av. 23370 0.4 914 0.3 771

**HILLTOP ACRES BK DORA ET 68135204**

05/09 E90 E90 E90 V89 E90 V89 (06/17) \*CERT\*  
 01/11 307d 3x 24520 4.3 1051 3.7 901 DHIR  
 02/11 333d 3x 24550 4.2 1033 3.8 921 DHIR  
 04/00 365d 3x 32990 4.2 1374 3.5 1159 DHIR  
 05/07 365d 3x 39650 4.1 1643 3.4 1337 DHIR

**3rd Dam: CUTTING EDGE PREM DALLY ET 946149 '3E-92'**

11/05 3E-E92 E92 E92 E92 E92 E92 (06/17) \*CERT\*  
 07/00 365d 3x 38000 4.3 1638 3.4 1304 DHIR  
 Lifetime: 2407d 201260m 8566f 7188p

**4th Dam: ARTHURST GARBRO DIXIE ET 892453 '3E-94'**

08/04 365d 2x 33470 4.8 1620 3.3 1112 DHIR  
 Lifetime: 2704d 198580m 8623f 6960p

\* 4 YR OLD ALL AMERICAN 2004

\* SR 3 YR OLD ALL AMERICAN 2003

\* COMP MERIT COW NOM ALL AMERICAN 2008

**5th Dam: GARBRO PR DREAM 835551 '3E-90'**

02/07 365d 2x 27250 3.9 1051 3.4 920 DHIR

\* SR 2 YR OLD RES ALL AMERICAN 1996

\* GRAND CHAMPION MN STATE FAIR & SHOW 1996

**PAYSSLI ET 813034326**

PPR: +104 90%R PTAT: +0.6 93%R (04/18)  
 PTA: +905m +23f +24p +256NM\$ 94%R (MACE)

**SWITZER TALS ALIBABA DAVOS 68138134**

04/06 V86 V86 V88 V86 V86 V86 (07/16) \*CERT\*  
 03/04 365d 2x 30200 4.8 1458 3.5 1054 DHIR

**R N R PAYOFF BROOKINGS ET \*TM 198772**

PPR: +96 98%R PTAT: +0.7 99%R (04/18)  
 PTA: +209m +20f +23p +229NM\$ 99%R (MACE)

**HILLTOP ACRES V DOLLY ET 68104241**

09/02 2E-E93 E92 E92 E92 E93 E93 (06/17) \*CERT\*  
 02/00 365d 3x 29420 4.5 1331 3.8 1131 DHIR  
 03/07 365d 3x 29850 4.7 1416 3.9 1158 DHIR  
 06/10 365d 3x 34780 4.5 1554 3.6 1268 DHIR  
 09/01 365d 3x 39436 5.0 1960 3.6 1412 DHIA  
 Lifetime: 2008d 173490m 8095f 6607p

\* 6th COMP MERIT COW INTERNATIONAL 2017

\* 6th SPRING HFR CALF CENTRAL NATIONAL 2008





**Hilltop Acres NW Siracha**  
Sells as Lot 6!



**Hilltop Acres Drm Salsa 'V88'**  
03/00 305d 3x 25680 4.4 1137 3.6 932  
Dam of Lot 6

**6**

**HILLTOP ACRES NW SIRACHA**

Date of Birth: 09/03/2016 Tattoo: 1673 Registration # 68178941  
Abnormalities: PT DT MT WT Haplotypes: BH1T BH2T  
PPR: +68 54%R PTAT: +0.7 60%R  
PTA: +851m +19f +24p +142NM\$ 75%\$ (GEN) (04/18)

Bred 12/12/17 to  
Hilltop Acres B Daredevil ET  
54BS558 840003012559129  
Confirmed Pregnant

Bred & Owned by  
Tanner Mashek

**NORWIN 120081082091**

Not Classified  
PPR: +73 72%R PTAT: +0.4 73%R (04/18)  
PTA: +852m +16f +25p +159NM\$ 78%R (MACE)  
PTA PL: +0.3 SCS: +2.98 DPR: -1.9 SCE: LIV: +0.5  
101 class. dau.av. FS:0.0 UDC:0.98 FLC:0.43

**HILLTOP ACRES DRM SALSA 68154380**

03/03 V88 V87 V87 V88 V86 E90 (11/16)  
01/10 365d 3x 27490 4.5 1228 3.4 938 DHIR  
03/00 305d 3x 25680 4.4 1137 3.6 932 DHIA

**ACE ENS NESTA 240003663441**

Parent Average PPR: -1 PTAT: -0.2  
PA: -96m -7f -4p +44NM\$

**FLORINS PRECISE DUBAI 120033600427**

04/06 V86 V86 V88 V86 V86 V86 (07/16) \*CERT\*  
04/09 305d 2x 23155 3.6 827 3.3 756 DHIA  
Lifetime: 2128d 151458m 5565f 5079p

**HILLTOP ACRES W DURHAM ET \*TM 68135214**

PPR: +36 92%R PTAT: +1.2 94%R (04/18)  
PTA: +41m +26f +13p +77NM\$ 97%R (MACE)

**HILLTOP ACRES SPM SAFARI ET 68135211**

03/11 V85 +84 V85 +83 V85 V85 (08/15)  
01/10 304d 3x 20700 4.3 900 3.4 713 DHIR  
02/09 281d 3x 19920 4.4 875 3.6 724 DHIA  
03/08 365d 3x 34770 4.6 1611 3.4 1195 DHIR

**3rd Dam: OLSONS SUES ZEUS SUSIE ET 949581 '2E92'**

05/00 365d 3x 33330 4.7 1579 3.6 1207 DHIR  
Lifetime: 2078d 166950m 8200f 6055p  
\* SR 3 YR OLD HM ALL AMERICAN 2010  
\* 3rd SR 3 YR OLD CENTRAL NATIONAL 2010  
\* GRAND CHAMPION IA STATE FAIR 2010  
\* 1st SR 3 YR OLD IA STATE FAIR 2010  
\* 1st SR 2 YR OLD IA STATE FAIR 2009

**4th Dam: LEIGH RIVER ACE SUE 919747 'E90'**

04/03 365d 3x 37110 4.2 1542 3.2 1205 DHIR  
Lifetime: 1513d 120100m 4774f 4003p  
\* FALL YRLG HFR NOM ALL AMERICAN 2004  
\* FALL HFR CALF NOM ALL AMERICAN 2003  
\* JR CHAMPION MN STATE SHOW & FAIR 2004



**Olsons Sues Zeus Susie ET '2E-92'**

05/00 365d 3x 33330 4.7 1579 3.6 1207  
 Lifetime: 2078d 166950m 8200f 6055p  
 HM All-American Sr. 3-Year-Old 2010  
 3rd Dam of Lot 6  
 Granddam of Lot 7



**Leigh River Ace Sue 'E90'**

04/03 365d 3x 37110 4.2 1542 3.2 1205  
 Lifetime: 1513d 120100m 4774f 4003p  
 Nominated All-American 2003 & 2004  
 4th dam of Lot 6  
 3rd dam of Lot 7

**7**

**HILLTOP ACRES DEVIL SPICE**

Date of Birth: 06/03/2017 Tattoo: 7050 Registration # 68185332  
 Abnormalities: PT DT MT WT Haplotypes: BH1T BH2T  
 PPR: +68 51%R PTAT: +1.0 58%R  
 PTA: +374m +9f +9p +230NM\$ 90%\$ (GEN) (04/18)

**Bred & Owned by  
 Tanner Mashek**

**HILLTOP ACRES B DAREDEVIL ET 840003012559129**

Not Classified  
 PPR: +141 57%R PTAT: +1.5 62%R (04/18)  
 PTA: +1348m +36f +38p +359NM\$ 62%R (GEN)  
 PTA PL: +2.5 SCS: +2.94 DPR: -2.3 SCE: +6.2 LIV: -0.2

**SHILOH JACKSON BRADY 72341784**

Parent Average PPR: +47 PTAT: +0.3  
 PA: +1155m +14f +23p +80NM\$

**HILLTOP ACRES BOSE DIXILAND ET 68154378**

04/05 E90 E94 V87 V87 E91 E91 (01/18)  
 02/01 365d 3x 32560 4.8 1549 3.6 1159

**HILLTOP ACRES GWN SALTY ET 68150301**

03/01 +82 G78 +82 +82 G77 V85 (04/16)  
 02/00 306d 3x 21690 3.0 644 3.1 673 DHIR  
 03/00 305d 3x 24030 3.4 825 3.4 809 DHIA

**BO JOY AGENDA GOLDWYN \*TM 68108731**

PPR: +85 93%R PTAT: -0.3 95%R (04/18)  
 PTA: +144m +16f +19p +295NM\$ 97%R (MACE)

**OLSONS SUES ZEUS SUSIE ET 949581**

07/07 2E-E92 E95 E93 E92 E92 E91 (04/14) \*CERT\*  
 02/06 365d 3x 28670 4.5 1296 3.5 1003 DHIR  
 03/09 365d 3x 32270 5.0 1604 3.6 1165 DHIR  
 05/00 365d 3x 33330 4.7 1579 3.6 1207 DHIR  
 07/05 365d 3x 32940 5.0 1658 3.4 1111 DHIR  
 Lifetime: 2078d 166950m 8200f 6055p  
 \* SR 3 YR OLD HM ALL AMERICAN 2010  
 \* 3rd SR 3 YR OLD CENTRAL NATIONAL 2010  
 \* GRAND CHAMPION IA STATE FAIR 2010  
 \* 1st SR 3 YR OLD IA STATE FAIR 2010  
 \* 1st SR 2 YR OLD IA STATE FAIR 2009

**3rd Dam: LEIGH RIVER ACE SUE 919747 'E90'**

04/03 365d 3x 37110 4.2 1542 3.2 1205 DHIR  
 Lifetime: 1513d 120100m 4774f 4003p  
 \* FALL YRLG HFR NOM ALL AMERICAN 2004  
 \* FALL HFR CALF NOM ALL AMERICAN 2003  
 \* JR CHAMPION MN STATE SHOW & FAIR 2004



**Hilltop Acres Payssli Kindle '+84'**

01/09 305d 3x 26910 4.0 1064 3.5 929  
 #96 PPR Cow  
 Dam of Lot 8

**8**

**HILLTOP ACRES ABS KEELY ET**

#15 Genomic PPR Heifer

Date of Birth: 09/05/2017 Tattoo: 7085 Registration # 68187198  
 Abnormalities: PT DT MT WT Haplotypes: BH1T BH2T  
 PPR: +189 50%R PTAT: -0.3 55%R  
 PTA: +1203m +54f +42p +534NM\$ 99%\$ (GEN)

**Bred & Owned by  
 Dennis Mashek**

**MIR ABSOLUTE 48990054091**

Not Classified  
 PPR: +167 56%R PTAT: -0.1 58%R (04/18)  
 PTA: +561m +39f +34p +481NMS 62%R (GEN)  
 PTA PL: +4.5 SCS: +2.73 DPR: +2.3 SCE: LIV: +3.4

**SCHARZ BS VIGOR ANIBAL ET 120083025164**

PPR: +141 81%R PTAT: +0.9 83%R (04/18)  
 PTA: +640m +20f +27p +417NM\$ 86%R (MACE)

**MIR HURAY GASSA ET 48990032514**

Not Classified

**HILLTOP ACRES PAYSSLI KINDLE 68163011**

03/03 +84 +83 V86 V87 V87 +82 (01/18)  
 01/09 305d 3x 26910 4.0 1064 3.5 929 DHIA  
 03/00 193d 3x 19099 4.1 775 3.3 639 RIP  
 \* #96 PPR Cow

**PAYSSLI ET 813034326**

PPR: +104 90%R PTAT: +0.6 93%R (04/18)  
 PTA: +905m +23f +24p +256NM\$ 94%R (MACE)

**HILLTOP ACRES DV KIWI TWIN 68146666**

04/08 V88 Q86 V86 V85 V87 E90 (06/17)  
 01/11 307d 3x 24530 3.9 951 3.6 883 DHIR  
 02/11 305d 3x 27380 4.3 1165 3.6 978 DHIR  
 03/10 305d 3x 29040 4.7 1376 3.6 1056 DHIA  
 \* #104 PPR Cow

**3rd Dam: HF EUROPA KITTY TWIN 94446 '3E91'**

03/07 363d 3x 37220 5.0 1870 3.7 1384 DHIR  
 Lifetime: 2511d 228110m 11394f 8229p



**Hilltop Acres Brook Kari 'V85'**

01/10 320d 3x 21420 4.8 1027 3.9 826

Dam of Kickstart @ Sexing Technologies - #39 Genomic Bull

Dam of Lot 9

Maternal Family of Lot 8



**Hilltop Acres T Kaijsa '2E92'**

05/09 365d 3x 40670 5.1 2065 3.8 1553

Lifetime: 2007d 172960m 8945f 6766p

Granddam of Lot 9

Maternal Sister to Granddam of Lot 8

9

**HILLTOP ACRES DDEVILKASSIDY ET**

Date of Birth: 03/03/2017 Tattoo: 7018 Registration # 68183095

Abnormalities: PT DT MT WT Haplotypes: BH1T BH2T

PPR: +174 53%R PTAT: +1.2 60%R

PTA: +1030m +47f +41p +450NMS 99%\$ (GEN) (04/18)

#40 Genomic PPR Heifer

Full sister to Kickstart @ Sexing Technologies!

Bred & Owned by Dennis Mashek

**HILLTOP ACRES B DAREDEVIL ET 840003012559129**

Not Classified

PPR: +141 57%R PTAT: +1.5 62%R (04/18)

PTA: +1348m +36f +38 +359NM\$ 62%R (GEN)

PTA PL: +2.5 SCS: +2.5\$ DPR: -2.3 SCE: +6.2 LIV: -0.2

**SHILOH JACKSON BRADY ET \*TM 7234178**

PPR: +47 68%R PTAT: +0.3 68%R (04/18)

PTA: +1155m +14f +23p +80NM\$ 76%R (GEN)

**HILLTOP ACRES BOSE DIXILAND ET 68154378**

04/05 E90 E94 V87 V87 E91 E91 (01/18)

02/01 365d 3x 32560 4.8 1549 3.6 1159 DHIR

**R N R PAYOFF BROOKINGS ET \*TM 198772**

PPR: +96 98%R PTAT: +0.7 99%R (04/18)

PTA: +209m +20f +23p +229NM\$ 99%R (MACE)

**HILLTOP ACRES BROOK KARI 68157480**

03/04 V85 V86 +84 +84 V85 V85 (06/17)

01/10 320d 3x 21420 4.8 1027 3.9 826 DHIR

02/11 305d 3x 20540 5.1 1054 4.0 821 DHIA

**HILLTOP ACRES T KAIJSA 68104458**

06/00 2E-E92 E91 E93 E91 E92 E91 (04/14)

03/02 365d 3x 28200 5.3 1493 4.0 1141 DHIR

04/04 365d 3x 36920 5.4 1981 3.9 1455 DHIR

05/09 365d 3x 40670 5.1 2065 3.8 1553 DHIR

07/05 326d 3x 26750 5.1 1355 3.9 1039 DHIR

Lifetime: 2007d 172960m 8945f 6766

**3rd Dam: HF EUROPA KITTY TWIN 94446 '3E91'**

03/07 363d 3x 37220 5.0 1870 3.7 1384 DHIR

Lifetime: 2511d 228110m 11394f 8229p



**Cozy Nook Annibal Trix ETV**

01/10 123d 3x 10140 4.4 442 3.4 348 RIP  
 #36 PPR Cow  
 Dam of Lot 10



**Cozy Nook Pronto Twilight '4E92'**

04/01 365d 39680 4.0 1569 3.3 1303  
 Lifetime: 3883d 335810m 14739f 11958p  
 Granddam of Lot 10

**HILLTOP ACRES CAD TRUFFLE ET**

Date of Birth: 12/12/2017 Tattoo: 7135 Registration # 68189589  
 Abnormalities: PT DT MT WT Haplotypes: BH1T BH2T  
 PPR: +165 56%R PTAT: +0.6 62%R  
 PTA: +843m +50f +38p +476NM\$ 99%\$(GEN) (04/18)

**Bred & Owned by  
 Tanner Mashek**

**10**

**SHILOH BROOKNGS CADENCE ET 71130650**

Not Classified SUPERIOR  
 PPR: +184 91%R PTAT: +1.2 95%R (04/18)  
 PTA: +1303m +53f +47p +451NM\$ 97%R (MACE)  
 PTA PL: +2.7 SCS: +2.83 DPR: -1.2 SCE: +4.4 LIV: -0.8  
 630 dau.av. 25798 0.4 1046 0.3 863  
 237 Class. dau.av. FS:84.3 UDC:1.23 FLC:-0.07

**COZY NOOK ANNIBAL TRIX ETV 68174887**

Not Classified  
 PPR: +167 59%R PTAT: +0.7 65%R  
 PTA: +754m +40f +32p +461NMS 99%\$(GEN) (04/18)  
 01/10 123d 3x 10140 4.4 442 3.4 348 RIP  
 \* #36 PPR Cow

**R N R PAYOFF BROOKINGS ET \*TM 198772**

PPR: +96 98%R PTAT: +0.7 99%R (04/18)  
 PTA: +209m +20f +23p +229NM\$ 99%R (MACE)

**SUN-MADE SD WONDER BUFFY ET 68121630**

04/04 V88 E90 V88 V88 V86 (08/14)  
 04/03 279d 3x 35470 3.9 1369 3.4 1199 DHIR

**SCHARZ BS VIGOR ANIBAL ET 120083025164**

PPR: +141 81%R PTAT: +0.9 83%R (04/18)  
 PTA: +640m +20f +27p +417NM\$ 86%R (MACE)

**COZY NOOK PRONTO TWYLIGHT 928080**

12/02 4E-E92 E92 E94 E90 E90 E93 (05/16)  
 02/00 317d 2x 26440 4.2 1105 3.3 873 DHIR  
 03/00 365d 2x 34630 4.4 1530 3.5 1199 DHIR  
 04/01 365d 2x 39680 4.0 1569 3.3 1303 DHIR  
 06/03 365d 2x 35790 4.2 1514 3.2 1140 DHIR  
 08/06 365d 2x 36080 4.2 1532 3.5 1275 DHIR  
 10/06 365d 2x 25960 4.6 1189 3.7 968 DHIR  
 Lifetime: 3883d 335810m 14739f 11958p  
 \* 2nd COMP MERIT WI STATE FAIR 2009  
 \* 2nd JR 2 YR OLD WI STATE FAIR 2006  
 \* 2nd JR 2 YR OLD WI STATE SHOW 2006



**Hilltop Acres Dty Jazzy ET '3E91'**  
 06/02 365d 3x 45230 4.9 2234 3.7 1696  
 Lifetime: 2704d 229950m 11756f 9019p  
 National Protein Award 2011  
 3rd Dam of Lots 11 & 14

**11**

**HILLTOP ACRES KN KATRINA**

Date of Birth: 12/09/2017 Tattoo: 7133 Registration # 68189582  
 Abnormalities: PT DT MT WT Haplotypes: BH1T BH2T  
 PPR: +91 50%R PTAT: +1.2 57%R  
 PTA: +35m +21f +18p +201NM\$ 87%\$ (GEN) (04/18)

**Bred & Owned by  
 Dennis Mashek**

**HILLTOP ACRES BIV KNOCKOUT 68174507**

Not Classified  
 PPR: +129 57%R PTAT: +1.0 62%R (04/18)  
 PTA: +276m +30f +27p +302NM\$ 62%R (GEN)  
 PTA PL: +1.8 SCS: +2.98 DPR: +0.8 SCE: LIV: +1.6

**HILLTOP ACRES DRM KENDA 68172192**

02/03 V87 V88 V87 +83 V86 V87 (01/18)  
 02/02 305d 3x 22221m 4.6 1022f 3.5 775p Projected Actual

**3rd Dam: HILLTOP ACRES DTY JAZZY ET 934929 '3E91'**

06/02 365d 3x 45230 4.9 2234 3.7 1696 DHIR  
 Lifetime: 2704d 229950m 11756f 9019p  
 \* NATIONAL PROTEIN AWARD 2011

**4th Dam: HILLTOP ACRES BL JILLETE ET\*TW 828761 '2E92'**

04/11 365d 2x 38870 4.8 1880 3.5 1356 DHIR  
 Lifetime: 1978d 148670m 6370f 5569p

**SCHERMA BLOOMING BIVER \*TM 120094290070**

PPR: +95 79%R PTAT: +0.7 84%R (04/18)  
 PTA: +257m +18f +27p +209NM\$ 88%R (MACE)

**HILLTOP ACRES BROOK KARI 68157480**

03/04 V85 V86 +84 +84 V85 V85 (06/17)  
 01/10 320d 3x 21420 4.8 1027 3.9 826 DHIR

**HILLTOP ACRES W DURHAM ET \*TM 68135214**

PPR: +36 92%R PTAT: +1.2 94%R (04/18)  
 PTA: +41m +26f +13p +77NM\$ 97%R (MACE)

**HILLTOP ACRES TD JAM ET 68117199**

06/05 V87 E90 V88 V88 V85 V85 (04/16)  
 02/01 365d 3x 27680 4.3 1201 3.3 917 DHIR  
 04/02 365d 3x 35340 4.4 1549 3.5 1236 DHIR  
 05/11 343d 3x 32840 4.9 1597 3.6 1175 DHIR  
 Lifetime: 1471d 135700m 6428f 4773p  
 \* 2nd FALL HFR CALF IA STATE FAIR 2010

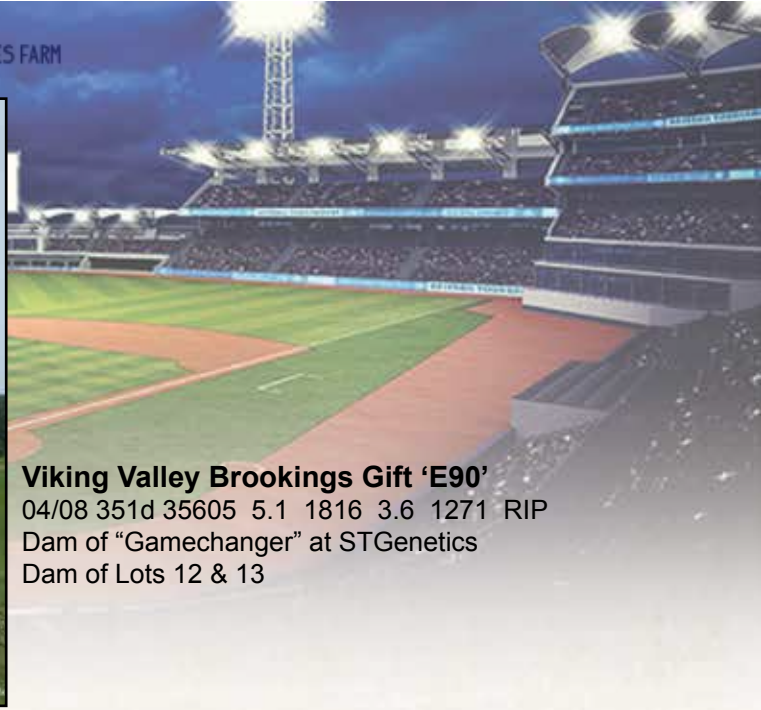

**Viking Valley Brookings Gift 'E90'**  
 04/08 351d 35605 5.1 1816 3.6 1271 RIP  
 Dam of "Gamechanger" at STGenetics  
 Dam of Lots 12 & 13

**12**

**CHOICE: HILLTOP ACRES CAL GLITTER ETV**

Date of Birth: 04/22/2017 Tattoo: 7036 Registration # 68184228  
 Abnormalities: PT DT MT WT Haplotypes: BH1T BH2T  
 PPR: +83 41%R PTAT: +0.8 43%R  
 PTA: +64m +22f +15p +243NM\$ 92%\$ (GEN) (04/18)

**Bred & Owned by  
 Dennis Mashek**

**CHOICE: HILLTOP ACRES CAL GOULASH ETV**

Date of Birth: 06/04/2017 Tattoo: 7044 Registration # 68185343  
 Abnormalities: PT DT MT WT Haplotypes: BH1T BH2T  
 PPR: +79 50%R PTAT: +1.2 54%R  
 PTA: +151m +14f +14p +232NM\$ 91%\$ (GEN) (04/18)

**VETSCHS NESTA CALVIN ET 120079480359**

Not Classified  
 PPR: +71 74%R PTAT: +0.7 74%R (04/18)  
 PTA: +228m -3f +3p +194NM\$ 80%R (MACE)  
 PTA PL: +4.6 SCS: +2.88 DPR: +1.4 SCE: +5.6 L IV: +4.3  
 173 class. dau.av. FS:0.0 UDC:2.11 FLC:-0.95

**ACE ENS NESTA 240003663441**

PPR: +95 79%R PTAT: +0.7 84%R (04/18)  
 PTA: +257m +18f +27p +209NM\$ 88%R (MACE)

**VETSCHS CAMELOT CAFINA 110039046022**

Not Classified  
 05/02 305d 25802 3.9 1010 3.3 845 DHIA  
 Lifetime: 2503d 178293m 6899f 5885p

**VIKING VALLEY BROOKINGS GIFT 68147720**

04/08 E90 E90 V88 V88 E90 E90 (06/17)  
 02/00 365d 3x 28620 4.8 1384 3.8 1079 DHIR  
 03/02 365d 3x 34510 4.7 1635 3.7 1292 DHIR  
 04/08 351d 3x 35605 5.1 1816 3.6 1271 RIP

**R N R PAYOFF BROOKINGS ET \*TM 198772**

PPR: +96 98%R PTAT: +0.7 99%R (04/18)  
 PTA: +209m +20f +23p +229NM\$ 99%R (MACE)

**VIKING VALLEY WONDR GOBLET 68100785**

05/08 2E-E91 E92 E93 E90 E90 E91 (08/13) \*CERT\*  
 02/05 351d 2x 21740 4.6 990 3.6 789 DHIR  
 03/05 365d 2x 32580 4.2 1364 3.6 1171 DHIR  
 04/09 365d 2x 35130 4.4 1543 3.5 1221 DHIR  
 06/08 365d 2x 33860 4.2 1428 3.5 1187 DHIR  
 Lifetime: 2446d 193750m 7096p

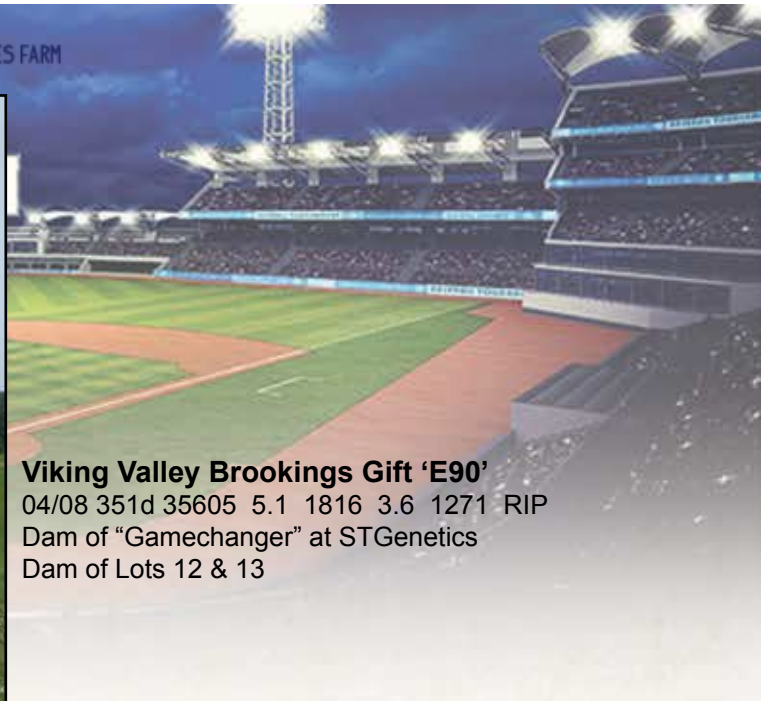

**Viking Valley Brookings Gift 'E90'**  
 04/08 351d 35605 5.1 1816 3.6 1271 RIP  
 Dam of "Gamechanger" at STGenetics  
 Dam of Lots 12 & 13

**HILLTOP ACRES DEVIL GAMBLE ET**

**13**

Date of Birth: 09/01/2017 Tattoo: 7080 Registration # 68187201  
 Abnormalities: PT DT MT WT Haplotypes: BH1T BH2T  
 PPR: +114 52%R PTAT: +1.4 59%R  
 PTA: +1221m +44f +36p +268NM\$ 94% (GEN) (04/18)

**Bred & Owned by  
 Dennis Mashek**

**HILLTOP ACRES B DAREDEVIL ET 840003012559129**

Not Classified  
 PPR: +141 57%R PTAT: +1.5 62%R (04/18)  
 PTA: +1348m +36f +38 +359NM\$ 62%R (GEN)  
 PTA PL: +2.5 SCS: +2.\$4 DPR: -2.3 SCE: +6.2 LIV: -0.2

**VIKING VALLEY BROOKINGS GIFT 68147720**

04/08 E90 E90 V88 V88 E90 E90 (06/17)  
 02/00 365d 3x 28620 4.8 1384 3.8 1079 DHIR  
 03/02 365d 3x 34510 4.7 1635 3.7 1292 DHIR

**SHILOH JACKSON BRADY ET \*TM 7234178**

PPR: +47 68%R PTAT: +0.3 68%R (04/18)  
 PTA: +1155m +14f +23p +80NM\$ 76%R (GEN)

**HILLTOP ACRES BOSE DIXILAND ET 68154378**

04/05 E90 E94 V87 V87 E91 E91 (01/18)  
 02/01 365d 3x 32560 4.8 1549 3.6 1159 DHIR

**R N R PAYOFF BROOKINGS ET \*TM 198772**

PPR: +96 98%R PTAT: +0.7 99%R (04/18)  
 PTA: +209m +20f +23p +229NM\$ 99%R (MACE)

**VIKING VALLEY WONDR GOBLET 68100785**

05/08 2E-E91 E92 E93 E90 E90 E91 (08/13) \*CERT\*  
 02/05 351d 2x 21740 4.6 990 3.6 789 DHIR  
 03/05 365d 2x 32580 4.2 1364 3.6 1171 DHIR  
 04/09 365d 2x 35130 4.4 1543 3.5 1221 DHIR  
 06/08 365d 2x 33860 4.2 1428 3.5 1187 DHIR  
 Lifetime: 2446d 193750m 7096p





**Hilltop Acres TD Jess ET '2E91'**

03/07 365d 3x 36430 4.6 1686 3.7 1354  
 Lifetime: 1886d 176990m 7920f 6586p  
 Granddam of Lot 14  
 Full Sister to Granddam of Lot 11

**HILLTOP ACRES NW JADA**

Date of Birth: 07/10/2016 Tattoo: 1651 Registration #68178278  
 Abnormalities: PT DT MT WT Haplotypes: BH1T BH2T  
 PPR: +79 53 %R PTAT: +0.3 58%R  
 PTA: +837m +20f +26p +261NM\$ 93 %\$ (GEN) (04/18)

**Selling Fresh**

**Bred & Owned by  
 Dennis Mashek**

**14**

**NORWIN 120081082091**

Not Classified  
 PPR: +73 72%R PTAT: +0.4 73%R (04/18)  
 PTA: +852m +16f +25p +159NM\$ 78%R (MACE)  
 PTA PL: +0.3 SCS: +2.98 DPR: -1.9 SCE: LIV: +0.5  
 101 class. dau.av. FS:0.0 UDC:0.98 FLC:0.43

**HILLTOP ACRES DV JADIE ET 68162990**

03/05 +83 V85 G77 +84 +84 +83 (01/18)  
 01/11 305d 3x 22600 4.2 943 3.6 808 DHIA

**3rd Dam: HILLTOP ACRES DTY JAZZY ET 934929 '3E91'**

06/02 365d 3x 45230 4.9 2234 3.7 1696 DHIR  
 Lifetime: 2704d 229950m 11756f 9019p  
 \* NATIONAL PROTEIN AWARD 2011

**4th Dam: HILLTOP ACRES BL JILLETE ET\*TW 828761 '2E92'**

04/11 365d 2x 38870 4.8 1880 3.5 1356 DHIR  
 Lifetime: 1978d 148670m 6370f 5569p

**ACE ENS NESTA 240003663441**

Parent Average PPR: -1 PTAT: -0.2  
 PA: -96m -7f -4p +44NM\$

**FLORINS PRECISE DUBAI 120033600427**

04/06 V86 V86 V88 V86 V86 V86 (07/16) \*CERT\*  
 04/09 305d 2x 23155 3.6 827 3.3 756 DHIA  
 Lifetime: 2128d 151458m 5565f 5079p

**HILLTOP ACRES DRIVER 196826**

PPR: +195 97%R PTAT: -0.3 97%R (04/18)  
 PTA: +1133m +61f +49p +514NM\$ 99%R (MACE)

**HILLTOP ACRES TD JESS ET 68117200**

07/08 2E-E91 E90 E92 E91 E90 E91 (06/17) \*CERT\*  
 02/07 324d 3x 26860 4.5 1201 3.4 909 DHIR  
 03/07 365d 3x 36430 4.6 1686 3.7 1354 DHIR  
 04/11 326d 3x 34080 4.3 1471 3.8 1280 DHIR  
 05/11 365d 3x 31140 4.4 1371 3.7 1167 DHIR  
 07/05 305d 3x 30450 4.4 1332 3.8 1144 DHIA  
 Lifetime: 1886d 176990m 7920f 6586p

# GRAND SLAM

## Selection Sale

15

### HILLTOP ACRES CD PLEXUS

Date of Birth: 09/02/2017 Tattoo: 7087 Registration #68187193  
Parent Average PPR: +105+29p PTAT: +0.8  
PA: +497m +18f +29p +244NM\$

Bred & Owned by  
Joshua Mashek

### HILLTOP ACRES BV CADILLAC 840003132647441

Not Classified  
PPR: +102 550/OR PTAT: +1.1 60%R (04/18)  
PTA: +109m +14f +23p +254NMS 61%R (GEN)  
PTA PL: +2.8 SCS: +2.78 DPR: +0.1 SCE: LIV: +0.2

### HILLTOP ACRES CAD PEACHES 68167444

02/11 V85 V88 +84 G78 V87 V85 (01/18)  
02/06 255d 3x 23338 4.5 1058 3.4 788 RIP

### SCHERMA BLOOMING BIVER \*TM 120094290070

PPR: +95 79%R PTAT: +0.7 84%R (04/18)  
PTA: +257m +18f +27p +209NM\$ 88%R (MACE)

### HILLTOP ACRES BUSH CRAZY 68154385

Not Classified  
01/11 111d 3x 7730 4.8 370 3.1 243 DHIR

### SHILOH BROOKNGS CADENCE ET 71130650

Not Classified SUPERIOR  
PPR: +184 91%R PTAT: +1.2 95%R (04/18)  
PTA: +1303m +53f +47p +451NM\$ 97%R (MACE)

### HILLTOP ACRES JOEL PEG 68133823

02/11 +83 V87 V86 G75 G78 V85 (04/14)  
02/01 365d 3x 26500 4.0 4065 3.7 991 DHIR



**Lost Elm Prelude Pixy ET '2E93'**

Lifetime: 1643d 218850m 11105f 7191p

National Protein, JP Eves & HR Seales Award 2007 & 2010

3rd Dam of Lot 16



**Alpine Vue Dotson Posy Twin\*TW '4E90'**

Lifetime: 2532d 201310m 7943f 7871p

4th Dam of Lot 16

## HILLTOP ACRES CT PANCAKE

Date of Birth: 10/03/2017 Tattoo: 7108 Registration #68188198

Abnormalities: PT DT MT WT Haplotypes: BH1T BH2T

PPR: +47 58 %R PTAT: +0.3 64%R

PTA: +360m +12f +7p +121NMS 70%\$ (GEN) (04/18)

Bred & Owned by  
Dennis Mashek

**16**

### VOELKERS TD CARTER \*TM 68119645

Not Classified SUPERIOR

PPR: +111 92%R PTAT: +1.4 95%R (04/18)

PTA: +1183m +38f +28p +196NMS 97%R (MACE)

PTA PL: -0.9 SCS: +3.12 DPR: -1.8 SCE: +5.8 LIV: -0.8

391 dau.av. 25619 0.4 1037 0.3 843

259 class. dau.av. FS:84.7 UDC:1.10 FLC:0.31

### WEBSTER RIDGE TD ET \*TM 193164

PPR: +46 96%R PTAT: +0.2 97%R (04/18)

PTA: +15m +13f -6p +197NM\$ 98%R (MACE)

### VOELKERS WNDRNT CARABELLA 68101970

04/00 E90 E92 E91 E90 E91 V88 (01/12) \*CERT\*

04/05 365d 2x 32300 4.2 1368 3.4 1106 DHIR

### TRASKVIEW VIGOR GOLDEN BOY \*TM 68115385

PPR: +52 92%R PTAT: -0.1 92%R (04/18)

PTA: +172m +20f +8p +159NM\$ 97%R (MACE)

### HILLTOP ACRES GB PAYDAY 68138242

05/01 V87 V85 V85 V87 V86 E90 (11/16)

02/05 314d 3x 22450 4.1 916 3.7 823 DHIR

03/05 365d 3x 32690 4.7 1544 3.7 1200 DHIR

04/09 305d 3x 28780 4.4 1257 3.8 1087 DHIA

### LOST ELM PS PHYLLIS ET 68113925

06/04 2E-E90 E91 E90 E92 E90 V88 (12/15)

02/01 325d 3x 19750 4.0 785 3.7 723 DHIR

03/01 340d 3x 23210 4.2 986 3.7 864 DHIA

04/02 327d 3x 23390 4.3 1008 3.7 854 DHIA

05/03 305d 3x 21470 3.8 813 3.5 762 DHIA

06/05 305d 3x 17000 3.9 670 3.6 609 DHIA

Lifetime: 1837d 113910m 4650f 4167p

### 3rd Dam: LOST ELM PRELUDE PIXY ET 911151 '2E93'

07/06 365d 2x 65430 5.4 3557 3.1 2031 DHIR

Lifetime: 1643d 218850m 11105f 7191p

\* NATIONAL PROTEIN AWARD 2007 & 2010

\* J.P. EVES AWARD 2007 & 2010

\* H.R. SEALES AWARD 2007 & 2010

### 4th Dam: ALPINE VUE DOTSON POSY TWIN\*TW 79324 '4E90'

08/10 365d 2x 38060 3.8 1437 3.7 1393 DHIR

Lifetime: 2532d 201310m 7943f 7871p

# HILLTOP ACRES CT SAMMY

Date of Birth: 10/03/2017 Tattoo: 7107 Registration #68188197  
Parent Average PPR: +48 PTAT: +0.8  
PA: +279m +17f +9p +112NMS

Bred & Owned by  
Dennis Mashek

# 17

## VOELKERS TD CARTER \*TM 68119645

Not Classified SUPERIOR  
PPR: +111 92%R PTAT: +1.4 95%R (04/18)  
PTA: +1183m +38f +28p +196NMS 97%R (MACE)  
PTA PL: -0.9 SCS: +3.12 DPR: -1.8 SCE: +5.8 LIV: -0.8  
391 dau.av. 25619 0.4 1037 0.3 843  
259 class. dau.av. FS:84.7 UDC:1.10 FLC:0.31

## JMD THUNDER SHARON 68159095

03/05 +82 +82 +83 +83 +82 +81 (11/16)  
02/03 308d 3x 22080 5.3 1165 3.6 799 DHIR  
03/02 313d 3x 18250 5.2 958 3.8 699 DHIA

## WEBSTER RIDGE TD ET \*TM 193164

PPR: +46 96%R PTAT: +0.2 97%R (04/18)  
PTA: +15m +13f -6p +197NM\$ 98%R (MACE)

## VOELKERS WDRNT CARABELLA 68101970

04/00 E90 E92 E91 E90 E91 V88 (01/12) \*CERT\*  
04/05 365d 2x 32300 4.2 1368 3.4 1106 DHIR

## CUTTING EDGE THUNDER \*TM 68121893

PPR: +14 90%R PTAT: +0.6 93%R (04/18)  
PTA: -237m -5f -5p +88NM\$ 95%R (MACE)

## JMD MARKER LINDSEY 68137466

Not Classified

# HILLTOP ACRES CT GLAZE

Date of Birth: 10/08/2017 Tattoo: 7109 Registration #68188199  
Parent Average PPR: +69 PTAT: +0.7  
PA: +602m +20f +16p +142NM\$

Bred & Owned by  
Tanner Mashek

# 18

## VOELKERS TD CARTER \*TM 68119645

Not Classified SUPERIOR  
PPR: +111 92%R PTAT: +1.4 95%R (04/18)  
PTA: +1183m +38f +28p +196NMS 97%R (MACE)  
PTA PL: -0.9 SCS: +3.12 DPR: -1.8 SCE: +5.8 LIV: -0.8  
391 dau.av. 25619 0.4 1037 0.3 843  
259 class. dau.av. FS:84.7 UDC:1.10 FLC:0.31

## TELLEEN-KB VIGOR GLORIA 68166541

03/07 +81 +82 +83 +81 +80 +81 (11/16)  
02/01 315d 3x 21030 4.2 875 3.5 727 DHIR  
03/01 305d 3x 20980 4.3 901 3.7 770 DHIA

## WEBSTER RIDGE TD ET \*TM 193164

PPR: +46 96%R PTAT: +0.2 97%R (04/18)  
PTA: +15m +13f -6p +197NM\$ 98%R (MACE)

## VOELKERS WDRNT CARABELLA 68101970

04/00 E90 E92 E91 E90 E91 V88 (01/12) \*CERT\*  
04/05 365d 2x 32300 4.2 1368 3.4 1106 DHIR

## TRASKVIEW VIGOR GOLDEN BOY \*TM 68115385

PPR: +52 92%R PTAT: -0.1 92%R (04/18)  
PTA: +172m +20f +8p +159NM\$ 97%R (MACE)

## CIE TELLEEN BONFIRE GLORY 96014

02/10 G76 V85 V88 F71 V85 F65 (08/10)  
02/07 305d 2x 20260 4.0 814 3.4 697 DHIA  
04/01 305d 3x 18050 3.9 703 3.6 657 DHIA

## HILLTOP ACRES LIBERATE BERRY

Bred & Owned by  
Dennis Mashek

Date of Birth: 06/04/2017 Tattoo: 7054 Registration #68185335  
Abnormalities: PT DT MT WT Haplotypes: BHIT BH2T  
PPR: +66 49%R PTAT: +0.3 55%R  
PTA: +649m +15f +21p +164NM\$ 80%\$ (GEN) (04/18)

# 19

### BMG BIVER LIBERATE \*TM 840003014530348

Not Classified  
PPR: +126 57%R PTAT: +0.9 63%R (04/18)  
PTA: +843m +26f +32p +301NM\$ 63%R (GEN)  
PTA PL: +1.9 SCS: +2.90 DPR: -0.2 SCE: +5.2 LIV: +1.2

### DOUBLE W KANNON BISCUIT 68168148

02/08 +83 V88 E90 F70 V88 +80 (01/18)  
02/01 345d 3x 24978 4.1 1021 3.4 858 RIP

### SCHERMA BLOOMING BIVER \*TM 120094290070

PPR: +95 79%R PTAT: +0.7 84%R (04/18)  
PTA: +257m +18f +27p +209NM\$ 88%R (MACE)

### BMG LUCK BE A LADY 68139512

03/07 E90 E90 E91 V85 V88 E91 (08/15)  
03/06 305d 3x 25830 4.2 1093 3.4 867 DHIA

### READS DRIVER KANNON \*TM 68123683

PPR: +184 88%R PTAT: +0.0 88%R (04/18)  
PTA: +958m +63f +45p +495NM\$ 95%R (GEN)

### DOUBLE W ROSCO DOREEN 68141535

04/07 V85 V86 V85 V85 +83 V85 (11/16)  
02/00 289d 3x 19920 3.8 765 3.1 625 DHIR  
03/00 365d 3x 29810 3.9 1157 3.3 996 DHIR  
04/05 305d 3x 30710 4.0 1237 3.4 1030 DHIA

## HILLTOP ACRES BIV PANCAKE

Bred & Owned by  
Dennis Mashek

Date of Birth: 06/22/2017 Tattoo: 7063 Registration #68186610  
Parent Average PPR: +64 PTAT: +0.4  
PA: +381m +16f +21p +165NM\$

# 20

### SCHERMA BLOOMING BIVER \*TM 120094290070

Not Classified  
PPR: +95 79%R PTAT: +0.7 84%R (04/18)  
PTA: +257m +18f +27p +209NM\$ 88%R (MACE)  
PTA PL: +1.5 SCS: +2.95 DPR: -0.2 SCE: +5.8 LIV: +1.3  
919 dau.av. 26217 0.4 1103 0.4 924  
540 Class. dau.av. FS:83.7 UDC:0.89 FLC:1.18

### HILLTOP ACRES PEPPERMINT 68146659

03/06 V85 V86 V85 +83 V85 V86 (04/16)  
01/10 365d 3x 30540 4.3 1305 3.3 1018 DHIR  
03/01 365d 3x 35270 4.2 1472 3.4 1216 DHIR

### SCHERMA GLENN BLOOMING ET \*TM 120082568808

PPR: +84 79%R PTAT: +0.8 81%R (04/18)  
PTA: +360m +6f +25p +56NM\$ 86%R (MACE)

### SCHERMA NESTA BEST 120082568792

Not Classified  
02/09 305d 24460 4.3 1040 3.8 935 DHIA

### PIT-CREW WONDER TANBARK ET \*TM 68122966

PPR: -4 9%R PTAT: +0.3 96%R (04/18)  
PTA: +728m +15f +21p -79NM\$ 97%R (MACE)

### HILLTOP ACRES V PEPSI 68123238

04/09 E90 E90 E92 E90 E90 V88 (12/14)  
02/06 349d 3x 28030 4.2 1185 3.4 946 DHIR  
03/07 284d 3x 24530 5.4 1320 3.6 895 DHIR  
04/07 365d 3x 34800 4.3 1486 3.6 1251 DHIR

**21****HILLTOP ACRES DESI CROUTON**

Date of Birth: 03/25/2017 Tattoo: 7029 Registration #68183534  
 Parent Average PPR: +41 PTAT: +0.5  
 PA: +324m +2f +12p +88NM\$

Bred 5/23/18 to  
 Hilltop Acres B Daredevil ET  
 54BS558 840003012559129  
 Sexed Semen

Bred & Owned by  
 Dennis Mashek

**SWITZER TALS BRKNGS DESI \*TM 68136748**

Not Classified  
 PPR: +90 82%R PTAT: +0.6 85%R (04/18)  
 PTA: +564m +14f +26p +180NM\$ 89%R (MACE)  
 PTA PL: +0.7 SCS: +3.06 DPR: +0.5 SCE: +4.8 LIV: -0.6  
 129 dau.av. 24062 0.4 942 0.3 809  
 94 class. dau.av. FS:83.9 UDC:0.58 FLC:-0.21

**HILLTOP ACRES CORINA ET 68130361**

05/01 V88 V88 V87 E90 V87 V88 (04/16)  
 02/02 365d 3x 30970 4.2 1286 3.3 1032 DHIR  
 04/09 365d 3x 38250 3.9 1507 3.3 1263 DHIR  
 Lifetime: 1254d 108510m 4544f 3775p  
 \* 1st SPRING HFR CALF IA STATE FAIR 2011

**R N R PAYOFF BROOKINGS ET \*TM 198772**

PPR: +96 98%R PTAT: +0.7 99%R (04/18)  
 PTA: +209m +20f +23p +229NM\$ 99%R (MACE)

**SWITZER TALS DNVR DISABEL 955437**

09/03 2E-E92 E92 E94 E92 E90 E91 (07/16) \*CERT\*  
 05/08 365d 2x 38970 3.8 1488 3.4 1319 DHIR  
 Lifetime: 2428d 222850m 8795f 7538p

**HILLTOP ACRES MAGIC TWIN \*TM 68103203**

PPR: +6 87%R PTAT: +0.5 85%R (04/18)  
 PTA: -325m -14f -7p +95NM\$ 94%R (MACE)

**HILLTOP ACRES JOL CHEEKA ET 931203**

05/08 2E-E92 E93 E93 E91 E93 E90 (11/09)  
 02/00 285d 3x 21200 3.7 793 3.2 668 DHIR  
 02/11 336d 3x 26590 4.3 1146 3.4 909 DHIR  
 04/00 365d 3x 38450 5.0 1910 3.2 1226 DHIR  
 05/05 365d 3x 38600 4.6 1757 3.4 1317 DHIR  
 Lifetime: 1740d 153960m 6930f 5186  
 \* 1st JR 2 YR OLD IA STATE FAIR 2006  
 \* 1st BU JR 2 YR OLD IA STATE FAIR 2006

**22****HILLTOP ACRES BUSH BUTTERCUP**

Date of Birth: 01/24/2017 Tattoo: 7015 Registration #68183089  
 Abnormalities: PT DT MT WT Haplotypes: BHIT BH2T  
 PPR: +82 59%R PTAT: +0.7 66%R  
 PTA: +896m +32f +27p +205NM\$ 87%\$ (GEN) (04/18)

Bred 3/19/18 to  
 Hilltop Acres B Daredevil ET  
 54BS558 840003012559129  
 Sexed Semen  
 Confirmed Pregnant

Bred & Owned by  
 Dennis Mashek

**JOB VIGOR BUSH ET \*TM 68129315**

Not Classified QUALIFIED  
 PPR: +75 93%R PTAT: +0.8 95%R (04/18)  
 PTA: +450m +11f +17p +208NM\$ 97%R (MACE)  
 PTA PL: +1.6 SCS: +2.85 DPR: -1.1 SCE: +4.5 LIV: +0.3  
 487 dau.av. 25245 0.4 1016 0.3 834  
 225 class. dau.av. FS:83.8 UDC:1.64 FLC:0.68

**SUN-MADE VIGOR ET \*TM 195618**

PPR: +62 99%R PTAT: +0.4 99%R (04/18)  
 PTA: +222m -8f +10p +231NM\$ 99%R (MACE)

**FRONT LINE PRONTO BESS ET 931560**

05/09 2E-E92 E93 E91 V88 E90 E93 (02/10) \*CERT\*  
 03/09 305d 3x 26910 4.6 1251 3.5 939 DHIA  
 Lifetime: 1565d 109420m 4837f 3967p

**HILLTOP ACRES BUTTERSCOTCH 68130357**

04/06 E90 E91 E91 E91 E90 E90 (08/15) \*CERT\*  
 02/02 365d 3x 30770 5.1 1583 3.5 1073 DHIR  
 03/11 365d 3x 41850 4.8 1988 3.4 1433 DHIR  
 Lifetime: 1290d 116930m 5952f 4117p  
 \* 1st WINTER HFR CALF IA STATE FAIR 2012

**TOP ACRES C WONDERMENT ET \*TM 196880**

PPR: +33 98%R PTAT: +1.0 99%R (04/18)  
 PTA: +823m +29f +19+238 -11NM\$ 99%R (MACE)

**HILLTOP ACRES SCIP BLONDE 960669**

04/11 E90 V85 E90 E90 E90 E91 (11/12)  
 04/07 305d 3x 18170 4.4 798 3.3 602 DHIA

**23****CIE HILLTOP ACRES RD WINTER**

Date of Birth: 08/07/2016 Tattoo: 1664 Registration #68180037  
 Parent Average PPR: +86 PTAT: +0.8  
 PA: +844m +22f +12p +166NM\$

Bred 10-22-17 to  
 Shilo Broongs Cadence ET \*TM  
 54BS509 71130650  
 Confirmed Pregnant

Bred by Dave & Connie Determan  
 Owned by Dennis Mashek

**JO-DEE NEMO RICHARD ET 68155420**

Not Classified SUPERIOR  
 PPR: +111 80%R PTAT: +1.3 82%R (04/18)  
 PTA: +1314m +26f +29p +203NM\$ 90%R (GEN)  
 PTA PL: +1.3 SCS: +2.99 DPR:-1.0 SCE: +6.4 LIV: -0.6  
 103 dau.av. 26719 0.4 1071 0.3 885  
 34 class. dau.av. FS:83.8 UDC:1.21 FLC:0.75

**IE DETERMAN PEPPER WENDELL 68155697**

02/06 +84 V88 V85 +84 +83 +83 (04/16)  
 01/10 307d 3x 23090 4.3 994 3.6 825 DHIR  
 02/10 341d 3x 32730 4.5 1472 3.7 1211 DHIA

**JO-DEE PRELUDE NEMO ET \*TM 197482**

PPR: +42 84%R PTAT: +1.1 88%R (04/18)  
 PTA: +692m +5f +13p +54NM\$ 91%R (GEN)

**JO-DEE ENSIGN ROSEBUD 952931**

08/03 2E-E93 E91 E95 E90 E94 E92 (09/14)  
 08/00 365d 2x 31690 3.4 1070 3.1 972 DHIR  
 Lifetime: 2700d 194640m 6920f 6359p

**R HART CAYENNE PEPPER \*TM 68123869**

PPR: +32 91%R PTAT: +1.1 94%R (04/18)  
 PTA: +62m +15f +14p +32NM\$ 96%R (GEN)

**ID DETERMAN PRODIGO OLIVER 68119238**

Not Classified  
 02/00 305d 3x 21160 4.2 882 3.4 709 DHIA  
 03/02 305d 3x 25990 4.4 1152 3.5 918 DHIA  
 04/04 305d 3x 25720 4.8 1235 3.5 898 DHIA  
 05/06 305d 3x 29260 5.3 1562 3.5 1038 DHIA  
 06/09 310d 2x 28780 4.6 1312 3.5 1015 DHIA  
 07/09 285d 2x 31830 4.4 1399 3.1 999 DHIA  
 Lifetime: 2086d 177900m 8267f 6173p

**HILLTOP ACRES WISK CARMEL**

Date of Birth: 09/07/2013 Tattoo: 1359 Registration #68154388  
 AGE FS SS DQ RP MO MS  
 03/09 V87 V88 V85 V85 V85 E90 (06/17)  
 ST SR DF RA TW RR RS FA UA UH UW UC UD TP TL  
 6 5 5 4 5 7 4 6 7 6 5 5 6 6 4  
 PPR: +30 46%R PTAT: +0.5 55%R  
 PTA: +374m -10f +11p +77NM\$ 58%\$  
 DEV: +215m -56f +1p (04/18)  
 01/11 335d 3x 21770 3.7 816 3.3 723 DHIR  
 02/11 305d 3x 29560 3.9 1146 3.4 993 DHIA

Selling Fresh

Bred & Owned by  
 Dennis Mashek

**MANIS GLENN WHISKEY ET \*TM 68133750**

Not Classified QUALIFIED  
 PPR: +79 88%R PTAT: +0.7 93%R (04/18)  
 PTA: +915m +9f +30p +109NM\$ 94%R (MACE)  
 PTA PL: -0.7 SCS: +3.13 DPR: -1.0 SCE: +6.0 LIV: +1.1  
 256 dau.av. 25008 0.4 983 0.3 830  
 201 class.dau.av. FS:84.3 UDC: 0.83 FLC:1.09

**SCHAMAUN BS GORDON GLENN ET 120023664460**

PPR: +95 89%R PTAT: +0.7 92%R (04/18)  
 PTA: +273m +23f +24p +115NM\$ 92%R (MACE)

**MANIS WURL WACHTEL 120052523264**

Not Classified  
 04/01 305d 27138 3.5 956 3.3 897 DHIA

**SUN-MADE VIGOR ET \*TM 195618**

PPR: +62 99%R PTAT: +0.4 99%R (04/18)  
 PTA: +222m -8f +10p +231NM\$ 99%R (MACE)

**HILLTOP ACRES V CHIQUITA 68112362**

05/06 V85 V88 V85 +82 V85 V85 (12/14)  
 02/00 365d 3x 20990 4.8 1001 3.4 706 DHIR  
 03/03 322d 3x 28340 4.9 1375 3.5 998 DHIR  
 04/03 236d 3x 15630 3.9 602 3.9 613 DHIR  
 05/03 312d 3x 30910 4.2 1311 3.6 1099 DHIR  
 \* 1st 4 YR OLD IA STATE FAIR 2013

**HILLTOP ACRES VEX CATTY 956976**

02/07 G79 +84 G77 F68 G76 +81 (11/09)  
 02/02 359d 3x 18580 3.9 726 3.5 642 DHIA

**24**



**Hilltop Acres Gln Dignity ET 'E90'**

04/02 305d 3x 30960 4.6 1435 3.6 1121 DHIA  
 1st Jr. 2-Year-Old Iowa State Fair 2012  
 Granddam of "Daredevil" at New Generation Genetics  
 Dam of Lots 4 & 25  
 Maternal Family of Lots 1 - 5

**EMBRYO PACKAGE: TENASCIOUS X DIGNITY**

**25**

Selling four #1 embryos sired by Tenascious and out of Dignity. Embryos are export eligible. Buyer responsible for transport.

**Bred & Owned by  
 Tanner Mashek**

**COZY NOOK ANIBAL TENASCIOUS ET 840003138129980**

Not Classified  
 PPR: +152 57%R PTAT: +0.9 62%R (04/18)  
 PTA: +745m +17f +26p +471NMS 62%R (GEN)  
 PTA PL: +6.9 SCS: +2.62 DPR: +3.1 SCE: LIV: +3.3

**HILLTOP ACRES GLN DIGNITY ET 68125189**

04/06 E90 E92 E90 E90 E90 V88 (12/14)  
 01/09 305d 3x 24640 4.2 1025 3.5 859 DHIA  
 04/02 305d 3x 30960 4.6 1435 3.6 1121 DHIA  
 05/04 326d 3x 28470 4.6 1322 3.6 1037 DHIR  
 Lifetime: 1247d 100560m 4685f 3697p  
 \* 1st JR 2 YR OLD IA STATE FAIR 2012

**3rd Dam: CUTTING EDGE PREM DALLY ET 946149 '3E-92'**

07/00 365d 3x 38000 4.3 1638 3.4 1304 DHIR  
 Lifetime: 2407d 201260m 8566f 7188p

**4th Dam: ARTHURST GARBRO DIXIE ET 892453 '3E-94'**

08/04 365d 2X 33470 4.8 1620 3.3 1112 DHIR  
 Lifetime: 2704d 198580m 8623f 6960p  
 \* 4 YR OLD ALL AMERICAN 2004  
 \* SR 3 YR OLD ALL AMERICAN 2003  
 \* COMP MERIT COW NOM ALL AMERICAN 2008

**SCHARZ BS VIGOR ANIBAL ET 120083025164**

PPR: +141 81%R PTAT: +0.9 83%R (04/18)  
 PTA: +640m +20f +27p +417NM\$ 86%R (MACE)

**COZY NOOK PSLI TREACHEROUS ET 68158594**

03/07 V87 V88 V88 V85 V86 V87 (09/17)  
 03/01 365d 2x 32580 4.8 1550 3.8 1236 DHIR

**SCHAMAUN BS GORDON GLENN ET 120023664460**

PPR: +95 89%R PTAT: +0.7 92%R (04/18)  
 PTA: +273m +23f +24p +115NM\$ 92%R (MACE)

**HILLTOP ACRES V DIVINITY 68104240**

05/05 2E-E91 E91 E90 E90 V88 E92 (08/13) \*CERT\*  
 02/01 365d 3x 28650 4.2 1202 3.7 1069 DHIR  
 04/04 365d 3x 30520 4.4 1331 3.7 1136 DHIR  
 06/04 365d 3x 24610 4.8 1177 3.7 916 DHIR  
 Lifetime: 2046d 142460m 6481f 5577p  
 \* 2nd JR 2 YR OLD IA STATE FAIR 2010  
 \* 1st BEST UDDER IA STATE FAIR 2010

**5th Dam: GARBRO PR DREAM 835551 '3E-90'**

02/07 365d 2x 27250 3.9 1051 3.4 920 DHIR  
 \* SR 2 YR OLD RES ALL AMERICAN 1996  
 \* GRAND CHAMPION MN STATE FAIR & SHOW 1996





**Voelkers Durango Sasha '2E93'**  
 02/00 365d 2x 31160 4.0 1244 3.3 1037  
 Reserve All-American Sr. 3-Year-Old 2016  
 Senior & Reserve Grand Champion Eastern National 2017  
 Granddam of Lot 26

**EMBRYO PACKAGE: RICHARD X SALLIE**

**26**

Selling six #1 embryos sired by Richard and out of Sallie. Embryos are export eligble. Buyer responsible for transport.

**Bred & Owned by  
 Tanner Mashek**

**JO-DEE NEMO RICHARD ET 68155420**

Not Classified SUPERIOR  
 PPR: +111 80%R PTAT: +1.3 82%R (04/18)  
 PTA: +1314m +26f +29p +203NM\$ 90%R (GEN)  
 PTA PL: +1.3 SCS: +2.99 DPR:-1.0 SCE: +6.4 LIV: -0.6  
 103 dau.av. 26719 0.4 1071 0.3 885  
 34 class. dau.av. FS:83.8 UDC:1.21 FLC:0.75

**CUTTING EDGE GL SALLIE ETV 68185142**

Not Classified  
 PPR: +159 42%R PTAT: +0.3 46%R  
 PTA: +1379m +43f +45p +328NM\$ 97%\$ (GEN) (04/18)

**3rd Dam: SCF VICTOR SARINE 68111739 '2E93'**

06/09 365d 2x 32570 4.3 1402 3.2 1057 DHIR  
 \* 2nd SR 2 YR OLD MO STATE FAIR 2011

**JO-DEE PRELUDE NEMO ET \*TM 197482**

PPR: +42 84%R PTAT: +1.1 88%R (04/18)  
 PTA: +692m +5f +13p +54NM\$ 91%R (GEN)

**JO-DEE ENSIGN ROSEBUD 952931**

08/03 2E-E93 E91 E95 E90 E94 E92 (09/14)  
 08/00 365d 2x 31690 3.4 1070 3.1 972 DHIR  
 Lifetime: 2700d 194640m 6920f 6359p

**BMG LUST GET LUCKY ET 68170100**

Not Classified  
 PPR: +173 57%R PTAT: +0.5 60%R (04/18)  
 PTA: +1946m +60f +51p +324NM\$ 62%R (GEN)

**VOELKERS DURANGO SASHA 68148090**

05/00 2E-E93 E94 E92 E94 E92 E92 (10/17) \*CERT\*  
 02/00 365d 2x 31160 4.0 1244 3.3 1037 DHIR  
 03/03 365d 2x 26870 4.0 1065 3.6 955 DHIR  
 \* SR 3 YR OLD RES ALL AMERICAN 2016  
 \* SENIOR CHAMPION EASTERN NATIONAL 2017  
 \* RES GRAND CHAMP EASTERN NATIONAL 2017  
 \* GRAND CHAMPION NY STATE FAIR 2016  
 \* GRAND CHAMPION MO STATE FAIR 2015



**Kulp-Terra Cartel Cathy ET 'V87'**  
Granddam of Lot 27

**27**

**HILLTOP ACRES DY CAROLINE ET**

**Bred & Owned by  
Tanner Mashek**

Date of Birth: 03/23/2018 Tattoo: 8032 Registration #68191432  
Preliminary Genomics:  
PPR: +108 PTAT: +1.3  
PTA: +806m +28f +32p +260NM\$

**LA RAINBOW BFLY DYNAMITE ETV 840003129321096**

Not Classified  
PPR: +145 60%R PTAT: +1.6 67%R (12/17)  
PTA: +438m +30f +27p +400NM\$ 66%R (GEN)  
PTA PL: +5.3 SCS: +2.76 DPR: +0.5 SCE: +4.7 LIV: -0.6

**KULP-TERRA FACT CAROLINA ET 840003133152825**

Not Classified  
PPR: +167 51%R PTAT: +1.1 59%R  
PTA: +1201m +44f +40p +436NM\$ 98%\$ (GEN) (12/17)

**SHILOH BROOKNGS CADENCE ET 71130650**

PPR: +184 91%R PTAT: +1.2 95%R (04/18)  
PTA: +1303m +53f +47p +451NM\$ 97%R (MACE)

**LA RAINBOW BFLY DELIGHT ET 840003012749336**

03/04 E90 V85 E90 E91 E91 E91 (04/17)  
02/02 345d 2x 19760 5.5 1091 3.9 767 DHIR

**KIBA ANIBAL FACT ET 120112742062**

PPR: +110 50%R PTAT: +0.5 56%R (12/17)  
PTA: +828m +9f +24p +405NM\$ 56%R (GEN)

**KULP-TERRA CARTEL CATHY ET 68161530**

02/04 V87 V85 +84 +82 E90 V88 (12/16)



**Hilltop Acres V Dolly ET '2E-93/93MS'**  
 06/10 365d 3x 34780 4.5 1554 3.6 1268  
 Lifetime: 2008d 173490m 8095f 6607p  
 6th Component Cow International Show 2017  
 Granddam of Lot 5 & 28  
 3rd dam of Lot 3

**28**

**HILLTOP ACRES JUB DAYSTAR**

Date of Birth: 03/15/2018 Tattoo: 8027 Registration #68191425  
 Preliminary Genomics:  
 PPR: +50 PTAT: +0.4  
 PTA: +209m +10f +11p +195NM\$

**Bred & Owned by  
 Tanner Mashek**

**HILLTOP ACRES C JUBILATION 68157233**

Not Classified  
 PPR: +155 59%R PTAT: +0.8 65%R (12/17)  
 PTA: +838m +32f +33p +439NM\$ 64%R (GEN)  
 PTA PL: +6.1 SCS: +2.71 DPR: +0.3 SCE: +5.3 LIV: +1.0

**HILLTOP ACRES SP DIAMOND ET 68139334**

04/02 V87 V87 V86 V86 V86 V88 (04/16)  
 02/04 358d 3x 28050 4.1 1148 3.5 987 DHIR  
 03/06 365d 3x 33300 4.3 1423 3.6 1193 DHIR

**3rd Dam: CUTTING EDGE PREM DALLY ET 946149 '3E-92'**

11/05 3E-E92 E92 E92 E92 E92 E92 (06/17) \*CERT\*  
 07/00 365d 3x 38000 4.3 1638 3.4 1304 DHIR  
 Lifetime: 2407d 201260m 8566f 7188p

**4th Dam: ARTHURST GARBRO DIXIE ET 892453 '3E-94'**

08/04 365d 2X 33470 4.8 1620 3.3 1112 DHIR  
 Lifetime: 2704d 198580m 8623f 6960p

\* 4 YR OLD ALL AMERICAN 2004  
 \* SR 3 YR OLD ALL AMERICAN 2003  
 \* COMP MERIT COW NOM ALL AMERICAN 2008

**5th Dam: GARBRO PR DREAM 835551 '3E-90'**

02/07 365d 2x 27250 3.9 1051 3.4 920 DHIR  
 \* SR 2 YR OLD RES ALL AMERICAN 1996  
 \* GRAND CHAMPION MN STATE FAIR & SHOW 1996

**SHILOH BROOKNGS CADENCE ET 71130650**

PPR: +184 91%R PTAT: +1.2 95%R (04/18)  
 PTA: +1303m +53f +47p +451NM\$ 97%R (MACE)

**FAIR HILL VIGOR JAN ET 840003007823998**

05/11 E90 E90 V88 V88 E90 E91 (11/16)  
 02/02 304d 3x 21230 4.2 888 3.3 709 DHIR

**OLD MILL WDE SUPREME ET \*TM 197920**

PPR: +39 96%R PTAT: +0.7 98%R (12/17)  
 PTA: +185m +8f +6p +76NM\$ 98%R (MACE)

**HILLTOP ACRES V DOLLY ET 68104241**

09/02 2E-E93 E92 E92 E92 E93 E93 (06/17) \*CERT\*  
 02/00 365d 3x 29420 4.5 1331 3.8 1131 DHIR  
 03/07 365d 3x 29850 4.7 1416 3.9 1158 DHIR  
 06/10 365d 3x 34780 4.5 1554 3.6 1268 DHIR  
 09/01 305d 3x 33630 5.0 1684 3.5 1187 DHIA  
 Lifetime: 2008d 173490m 8095f 6607p  
 \* 6th COMP MERIT COW INTERNATIONAL 2017  
 \* 6th SPRING HFR CALF CENTRAL NATIONAL 2008



**Cozy Nook Annibal Trix ETV**

01/10 123d 3x 10140 4.4 442 3.4 348 RIP  
#36 PPR Cow  
Dam of Lot 10



**Cozy Nook Pronto Twilight '4E92'**

04/01 365d 39680 4.0 1569 3.3 1303  
Lifetime: 3883d 335810m 14739f 11958p  
Granddam of Lot 10

**IVF EMBRYO PACKAGE - DOBOY X TRIX**

Selling six #1 IVF embryos sired by Dobby and out of Trix. Embryos are export eligible. Buyer is responsible for transport.

**Bred & Owned by  
Tanner Mashek**

**29**

**SWITZER TALS DRDVL DOBOY ET 840003133889643**

Not Classified  
PPR: +187 54%R PTAT: +1.5 60%R (04/18)  
PTA: +1329m +53f +44p +510NMS 59%R (GEN)  
PTA PL: +4.5 SCS: +2.83 DPR -0.9 SCE SCE: LIV: -0.4

**COZY NOOK ANNIBAL TRIX ETV 68174887**

Not Classified  
PPR: +167 59%R PTAT: +0.7 65%R  
PTA: +754m +40f +32p +461NMS 99%\$ (GEN) (04/18)  
01/10 123d 3x 10140 4.4 442 3.4 348 RIP  
\* #36 PPR Cow

**HILLTOP ACRES B DAREDEVIL ET 840003012559129**

PPR: +141 57%R PTAT: +1.5 62%R (04/18)  
PTA: +1348m +36f +38 +359NM\$ 62%R (GEN)

**SWITZER TALS CDNCE DONAY ET 68156266**

02/08 V86 V85 V87 V86 V85 V86 (07/16) \*CERT\*  
02/02 365d 2x 28100 4.5 1275 3.4 966 DHIR

**SCHARZ BS VIGOR ANIBAL ET 120083025164**

PPR: +141 81%R PTAT: +0.9 83%R (04/18)  
PTA: +640m +20f +27p +417NM\$ 86%R (MACE)

**COZY NOOK PRONTO TWYLIGHT 928080**

12/02 4E-E92 E92 E94 E90 E90 E93 (05/16)  
02/00 317d 2x 26440 4.2 1105 3.3 873 DHIR  
03/00 365d 2x 34630 4.4 1530 3.5 1199 DHIR  
04/01 365d 2x 39680 4.0 1569 3.3 1303 DHIR  
06/03 365d 2x 35790 4.2 1514 3.2 1140 DHIR  
08/06 365d 2x 36080 4.2 1532 3.5 1275 DHIR  
10/06 365d 2x 25960 4.6 1189 3.7 968 DHIR  
Lifetime: 3883d 335810m 14739f 11958p  
\* 2nd COMP MERIT WI STATE FAIR 2009  
\* 2nd JR 2 YR OLD WI STATE FAIR 2006  
\* 2nd JR 2 YR OLD WI STATE SHOW 2006



**Hilltop Acres Bose Dixiland ET 'E90'**  
02/01 365d 3x 32560 4.8 1549 3.6 1159  
Dam of Daredevil at New Generation Genetics  
Sells as Lot 30!

**30**

## HILLTOP ACRES BOSE DIXILAND ET

Dam of Daredevil @ NGG

Date of Birth: 07/28/2013 Tattoo: 1346 Registration # 68154378  
Abnormalities: PT DT MT WT Haplotypes: BH1T BH2C  
PPR: +120 67% PTAT: +1.6 74%R  
PTA: +635m +42f +29p +282NM\$ 95%\$ (GEN) (04/18)  
04/05 E90 E94 V87 V87 E91 E91 (01/18)  
ST SR DF RA TW RR RS FA UA UH UW UC UD TP TL  
9 9 7 3 6 5 3 8 9 7 8 7 6 5 5  
02/01 365d 3x 32560 4.8 1549 3.6 1159 DHIR

**Bred & Owned by  
Dennis Mashek**

### **JOBOWONDER BOSEPHUS ET 68129318**

Not Classified  
PPR: +69 93%R PTAT: +1.3 94%R (04/18)  
PTA: +466m +48f +25 +120NM\$ 98%R (MACE)  
PTA PL: -2.1 SCS: +2.89 DPR: -4.8 SCE: +4.8 LIV: -5.6  
850 dau. av. 24647 0.4 1033 0.3 822  
261 Class. dau.av. FS:84.6 UDC:0.96 FLC:0.79

### **HILLTOP ACRES GLN DIGNITY ET 68125189**

04/06 E90 E92 E90 E90 E90 V88 (12/14)  
01/09 305d 3x 24640 4.2 1025 3.5 859 DHIA  
04/02 305d 3x 30960 4.6 1435 3.6 1121 DHIA  
05/04 326d 3x 28470 4.6 1322 3.6 1037 DHIR  
Lifetime: 1247d 100560m 4685f 3697p  
\* 1st JR 2 YR OLD IA STATE FAIR 2012

### **3rd Dam: CUTTING EDGE PREM DALLY ET 946149 '3E-92'**

07/00 365d 3x 38000 4.3 1638 3.4 1304 DHIR  
Lifetime: 2407d 201260m 8566f 7188p

### **4th Dam: ARTHURST GARBRO DIXIE ET 892453 '3E-94'**

08/04 365d 2X 33470 4.8 1620 3.3 1112 DHIR  
Lifetime: 2704d 198580m 8623f 6960p

\* 4 YR OLD ALL AMERICAN 2004

\* SR 3 YR OLD ALL AMERICAN 2003

\* COMP MERIT COW NOM ALL AMERICAN 2008

### **TOP ACRES C WONDERMENT ET \*TM 196880**

PPR: +33 98%R PTAT: +1.0 99%R (04/18)  
PTA: +823m +29f +19+238 -11NM\$ 99%R (MACE)

### **FRONT LINE PRONTO BESS ET 931560**

05/09 2E-E92 E93 E91 V88 E90 E93 (02/10) \*CERT\*  
03/09 305d 3x 26910 4.6 1251 3.5 939 DHIA  
Lifetime: 1565d 109420m 4837f 3967p

### **SCHAMAUN BS GORDON GLENN ET 120023664460**

PPR: +95 89%R PTAT: +0.7 92%R (04/18)  
PTA: +273m +23f +24p +115NM\$ 92%R (MACE)

### **HILLTOP ACRES V DIVINITY 68104240**

05/05 2E-E91 E91 E90 E90 V88 E92 (08/13) \*CERT\*  
02/01 365d 3x 28650 4.2 1202 3.7 1069 DHIR  
04/04 365d 3x 30520 4.4 1331 3.7 1136 DHIR  
06/04 365d 3x 24610 4.8 1177 3.7 916 DHIR  
Lifetime: 2046d 142460m 6481f 5577p  
\* 2nd JR 2 YR OLD IA STATE FAIR 2010  
\* 1st BEST UDDER IA STATE FAIR 2010

### **5th Dam: GARBRO PR DREAM 835551 '3E-90'**

02/07 365d 2x 27250 3.9 1051 3.4 920 DHIR

\* SR 2 YR OLD RES ALL AMERICAN 1996

\* GRAND CHAMPION MN STATE FAIR & SHOW 1996



# GRAND SLAM

## *Selection Sale*

### INDEX BY TATTOO

HILLTOP ACRES BOSE DIXILAND ET.....	1346.....	30
HILLTOP ACRES WISK CARMEL.....	1359.....	24
HILLTOP ACRES RD DINA.....	1587.....	1
HILLTOP ACRES NW JADA.....	1651.....	14
CIE HILLTOP ACRES RD WINTER.....	1664.....	23
HILLTOP ACRES NW SIRACHA.....	1673.....	6
HILLTOP ACRES DARIO DEIDRA ET.....	1687.....	5
HILLTOP ACRES L DIGIORNO ET.....	7009.....	4
HILLTOP ACRES BUSH BUTTERCUP.....	7015.....	22
HILLTOP ACRES DDEVILKASSIDY ET.....	7018.....	9
HILLTOP ACRES DESI CROUTON.....	7029.....	21
CHOICE: H.A. CAL GLITTER OR GOULASH.....	7036 / 7044.....	12
HILLTOP ACRES DONUT TWIN.....	7043.....	3
HILLTOP ACRES DEVIL SPICE.....	7050.....	7
HILLTOP ACRES LIBERATE BERRY.....	7054.....	19
HILLTOP ACRES BIV PANCAKE.....	7063.....	20
HILLTOP ACRES DEVIL GAMBLE ET.....	7080.....	13
HILLTOP ACRES ABS KEELY ET.....	7085.....	8
HILLTOP ACRES CD PLEXUS.....	7087.....	15
HILLTOP ACRES CT SAMMY.....	7107.....	17
HILLTOP ACRES CT PANCAKE.....	7108.....	16
HILLTOP ACRES CT GLAZE.....	7109.....	18
HILLTOP ACRES DKING DISNEY.....	7110.....	2
HILLTOP ACRES KN KATRINA.....	7133.....	11
HILLTOP ACRES CAD TRUFFLE ET.....	7135.....	10
HILLTOP ACRES JUB DAYSTAR.....	8027.....	28
HILLTOP ACRES DY CAROLINE ET.....	8032.....	27
EMBRYOS: RICHARD X SALLIE.....		26
EMBRYOS: TENASCIOUS X DIGNITY.....		25
IVF EMBRYOS: DOBOY X TRIX.....		29



# GRAND SLAM

*Selection Sale*

**NOTES**



RHA 386 Cows: 27,084M 4.5% 1225F 3.6% 966P | Cows, bulls & embryos for sale at all times

**HILLTOP ACRES FARM**

The Masheks | 1701 253AV, Calmar, IA 52132  
[www.hilltopacresfarmcalmaria.com](http://www.hilltopacresfarmcalmaria.com)