

ELEVATION OF GATE

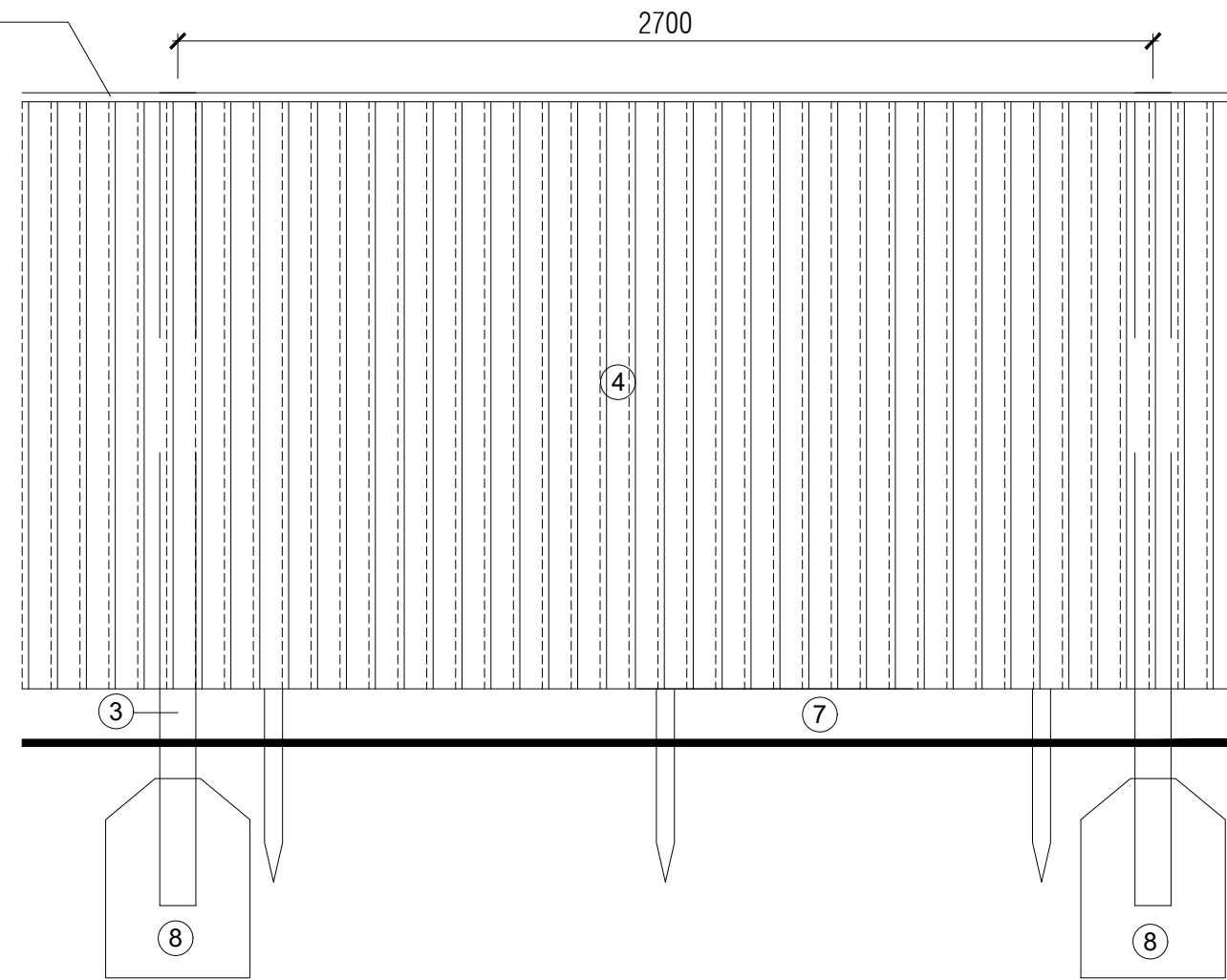

ELEVATION OF FENCE

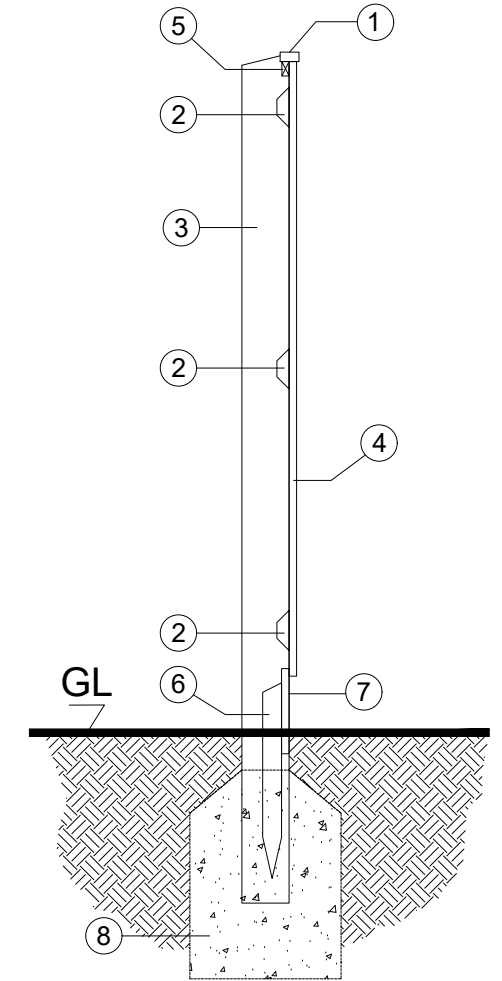

SECTION

BOUNDARY TYPE B

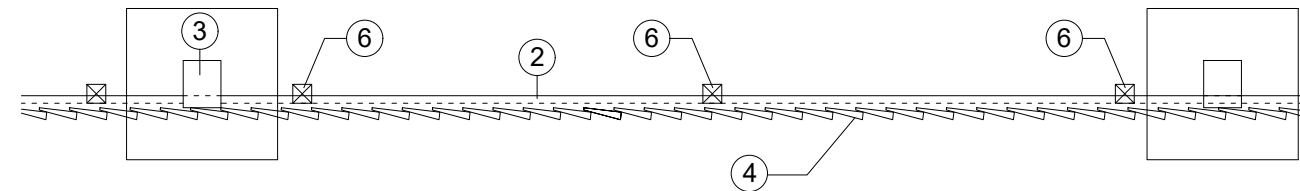

PLAN

GATE :

- ① Cap rail - ex.50x25mm weathered and treated.
- ② 75 x75mm aris rail.
- ③ 125 x 100mm treated timber posts at max. 2700mm cts.
- ④ 100 x 22 - 8mm feathered edged board, lapped 20mm.
- ⑤ Ex.19 x 38mm s.w.rail supporting cap rail.
- ⑥ Ex. 50 x 50mm s.w.treated post to support gravel board.
- ⑦ Ex. 225 x 20mm s.w.treated plinth / gravel board.
- ⑧ Foundations to Engineer's detail.

- Ⓐ Garden gate - 900mm wide s.w. treated framed, ledged and braced & cap rail. (Boarding to match fence).
- Ⓑ Pair of 450mm galvanised tee hinges.
- Ⓒ 44 x 69mm s.w. treated timber gate posts bolted to house or 125 x 100mm treated timber post.
- Ⓓ 200mm galvanised barrel bolt & suffolk latch.

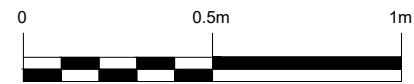

Scale @ 1:20

Figured dimensions and levels to be used. Any inaccuracies must be notified to the architect. Detail drawings and large scale drawings take precedence over smaller drawings.

Rev:

Rev:

Rev:

Rev:

PRELIMINARY	
PLANNING	✓
DESIGN	
TENDER	
CONSTRUCTION	

powelldobson
ARCHITECTS

Cardiff Office: Suite 1F, Building One, Eastern Business Park, Wern Fawr Lane, Old St Mellons, Cardiff CF3 5EA
Tel: +44 (0)33 33 201 001 Fax: +44 (0)29 2079 1212 email: cardiff@powelldobson.com

Contract: Cardiff Council, Cardiff 3 Sites
New Pennsylvania

Title: Boundary Treatment Enclosures Plan B

Drawing No.	Rev.
22007 (05) 171	

Scale: 1: 20 @ A3
Date: May 2023
Drawn: RF
Checked: KP/BK