

Top of posts to be cut to slope for surface run-off and weather treated

125x43mm horizontal sw rail, twice nailed to post with 75mm long ms galvanised nails

100x100mm s.w. posts at 1.2m centres with weathered tops

Site mixed ST2 grade concrete or GEN1 grade ready mix concrete in accordance with NHBC standards Appendix 2.1 B Table 1

50mm hardcore

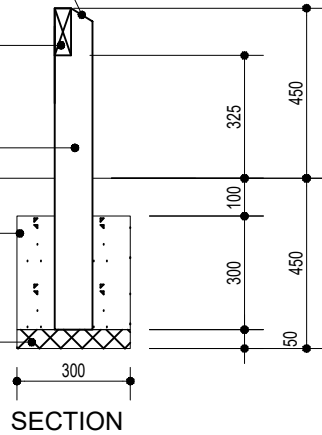

SECTION

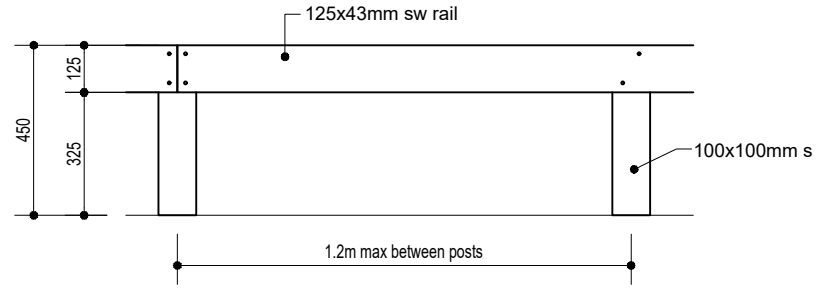

ELEVATION

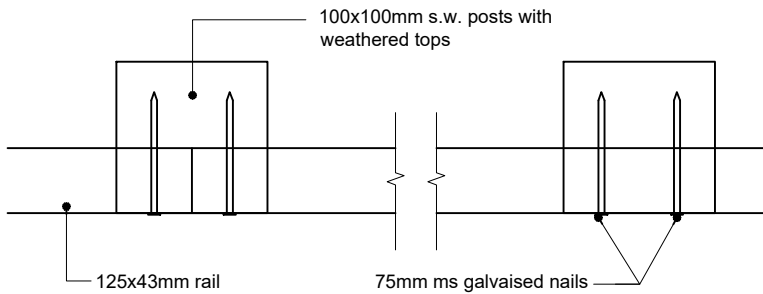

PLAN

REV.	DESCRIPTION	DATE
------	-------------	------

CLIENT
Ateb Group

DRAWING TITLE
External Details
450mm Timber Knee Rail

SCALE	DATE	DRAWN BY
1:20/1:5@A4	Apr '23	HA Ltd

DRAWING NO.	REVISION	TYPE
2286-D05		PLN



10 Gold Tops
Newport t. 01633 844970
NP20 4PH e. info@hammond-ltd.co.uk

www.hammond-ltd.co.uk

© Hammond Architectural Limited 2023
Figured dimensions must be taken in preference to scaled dimensions and any discrepancies are to be referred to Hammond Architectural Ltd. Contractors, subcontractors and suppliers must verify all dimensions on site before commencing any work or making any workshop drawings.