

FRONT

SIDE

REAR

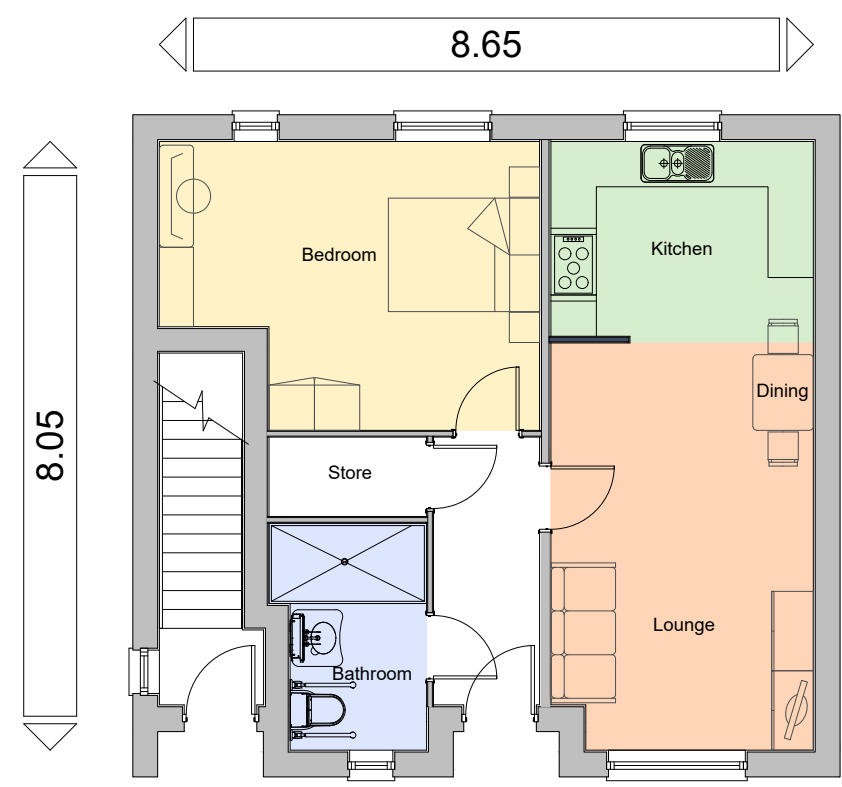

GROUND FLOOR PLAN

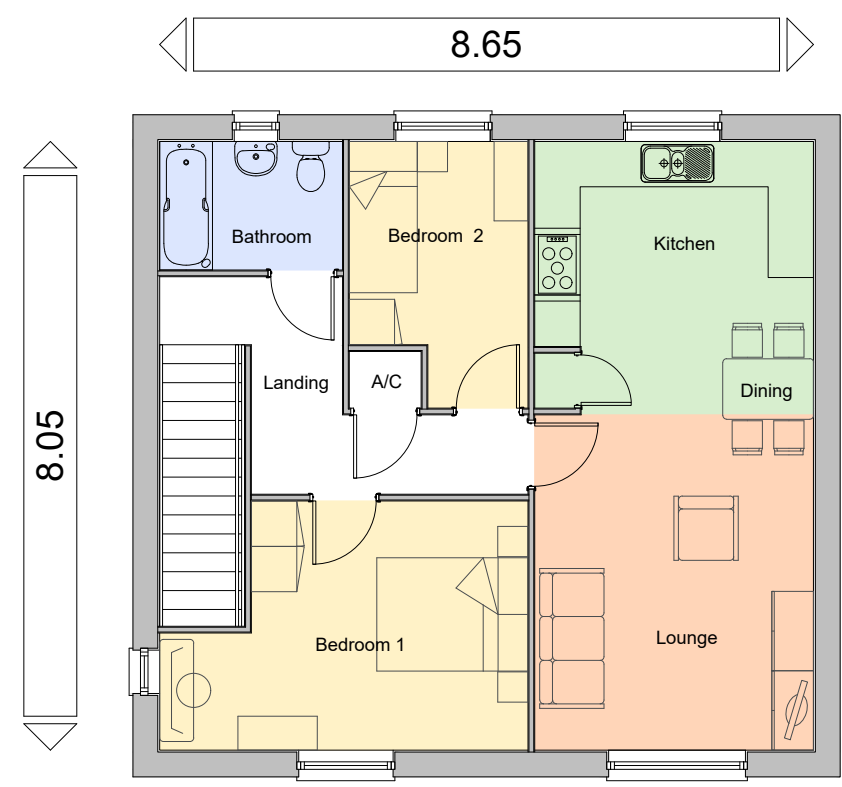

FIRST FLOOR PLAN

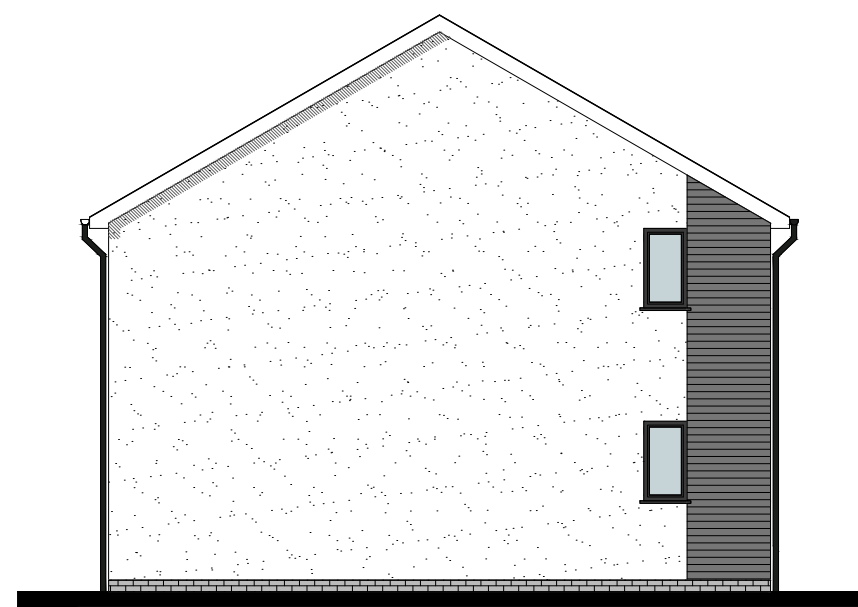

SIDE

Net Floor FF Area	
69.0m ²	743ft ²

Net Floor GF Area	
62.0m ²	667ft ²



CLIENT Lewis Homes	SCALE @ A3 1:100	DATE September '20	DRAWN BY SC	REV.	DESCRIPTION	DATE
JOB TITLE Mill Street, Tonyrefail	JOB NO. 1892	DRAWING NO. 1-2BF-PL-01	REVISION -			
DRAWING TITLE 1-2 Bed Adapted Affordable Flat Planning Drawings		© Hammond Architectural Limited 2020 Figured dimensions must be taken in preference to scaled dimensions and any discrepancies are to be referred to Hammond Architectural Ltd. Contractors, subcontractors and suppliers must verify all dimensions on site before commencing any work or making any workshop drawings.				

AS Handing plots: 14-15, 21-22, 23-24, 25-26, 40-41
 OPP Handing plots: 27-28, 38-39

10 Gold Tops
Newport
NP20 4PH

t. 01633 844970
e. info@hammond-ltd.co.uk

www.hammond-ltd.co.uk