

FRONT

SIDE

REAR

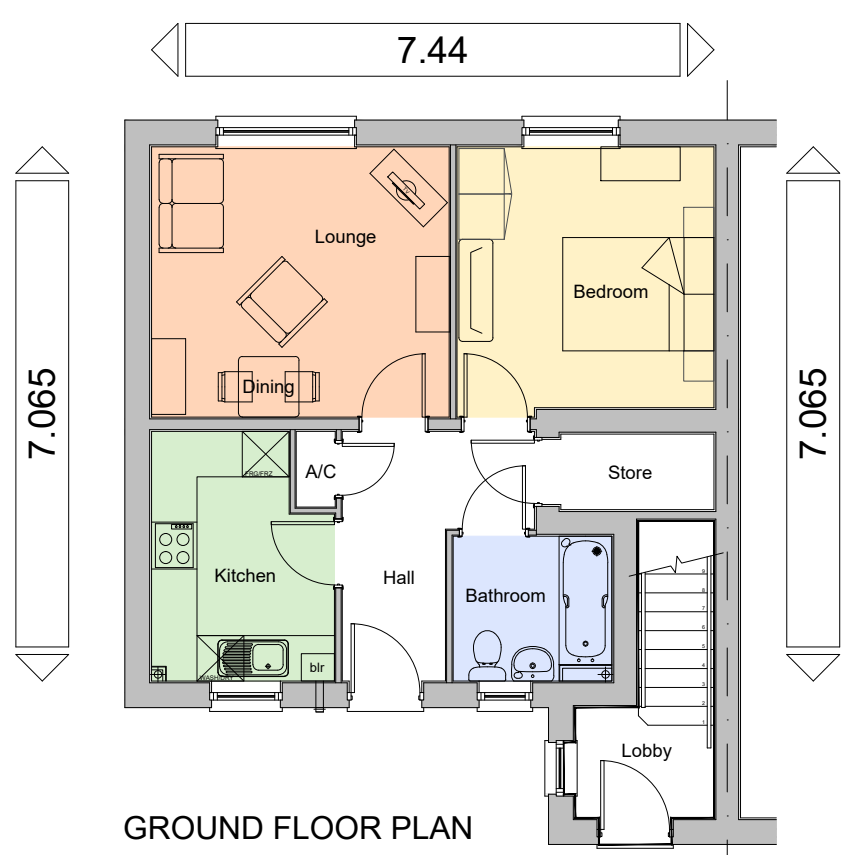

GROUND FLOOR PLAN



FIRST FLOOR PLAN

Net Floor FF Area
51.0m² 549ft²

Net Floor GF Area
47.6m² 512ft²



CLIENT Lewis Homes	SCALE @ A3 1:100	DATE September '20	DRAWN BY SC	REV.	DESCRIPTION	DATE	AS Handing plots: 17-18 OPP Handing plots: 10-11, 12-13, 19-20
JOB TITLE Mill Street, Tonyrefail	JOB NO. 1892	DRAWING NO. 2.1.1-PL-01	REVISION -				
DRAWING TITLE 2.1.1 Affordable 1 Bed Flat Planning Drawings	© Hammond Architectural Limited 2020 Figured dimensions must be taken in preference to scaled dimensions and any discrepancies are to be referred to Hammond Architectural Ltd. Contractors, subcontractors and suppliers must verify all dimensions on site before commencing any work or making any workshop drawings.						



10 Gold Tops
Newport
NP20 4PH
t. 01633 844970
e. info@hammond-ltd.co.uk

www.hammond-ltd.co.uk