

ELEVATION 1

ELEVATION 2

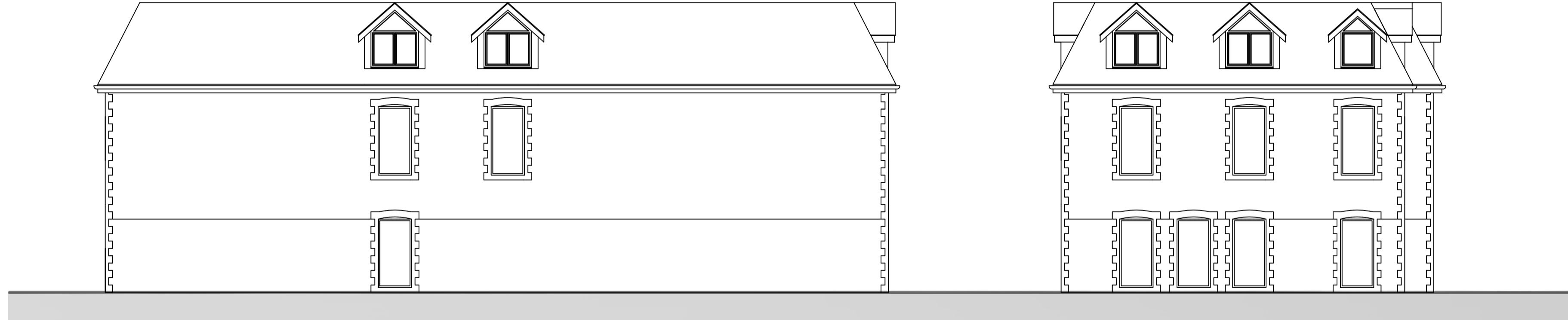

ELEVATION 3

ELEVATION 4

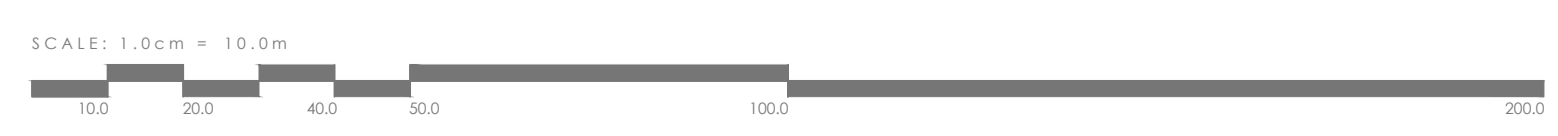

The drawings are copyright and remain the property of the architect. Any copying, reproduction or use for any other purpose without the written permission of the architect is prohibited.

All other design work, including any associated drawings, shall remain the property of the architect. Any copying, reproduction or use for any other purpose without the written permission of the architect is prohibited.

The architect does not accept any liability for any loss or damage, including consequential loss, arising from any use of the drawings for any purpose other than that intended by the architect.

For more information, please contact the architect at the address above or at the contact details below.

Revised drawings shall be indicated by the drawing title block. All changes shall be made on separate sheets and shall be numbered in the order in which they are made. The architect shall not be responsible for any loss or damage arising from the use of drawings for any purpose other than that intended by the architect.

No.	Date	Description	By	Check



Client:
Romney Castle Estates Ltd

Project:
Former Romney Castle
Wentlog Road,
Cardiff.

Drawing Title: Proposed Elevations (Commercial)			
Drawing No: LT2108	Revision: Planning	Date: Apr 23	Scale: C
Scale: 1:100	Author: KML	Checker: KML	Drawn: C
Project No: LT2108.04.105			
www.sunderarchitects.co.uk			

THE ROMPNEY CASTLE, CARDIFF