

PLOT NO.	DWELLING TYPE	GIA (M ²)	GIA (FT ²)
GROUND FLOOR PLAN			
1	3P 2B FLAT TYPE	63	678
2	2P 1B FLAT TYPE	52	558
3	2P 1B FLAT TYPE	52	558
4	3P 2B FLAT TYPE	63	678
5	3P 2B FLAT TYPE	63	678
6	2P 1B FLAT TYPE	52	558
7	3P 2B FLAT TYPE	63	678
FIRST FLOOR PLAN			
8	3P 2B FLAT TYPE	63	678
9	2P 1B FLAT TYPE	52	558
10	2P 1B FLAT TYPE	52	558
11	3P 2B FLAT TYPE	63	678
12	3P 2B FLAT TYPE	63	678
13	2P 1B FLAT TYPE	52	558
18	3P 2B FLAT TYPE	71	764
19	3P 2B FLAT TYPE	72	775
20	STUDIO FLAT TYPE	31	334
SECOND FLOOR PLAN			
14	3P 2B FLAT TYPE	63	678
15	2P 1B FLAT TYPE	52	558
16	2P 1B FLAT TYPE	52	558
17	3P 2B FLAT TYPE	63	678
21	3P 2B FLAT TYPE	63	678
22	3P 2B FLAT TYPE	63	678
23	STUDIO FLAT TYPE	40	431

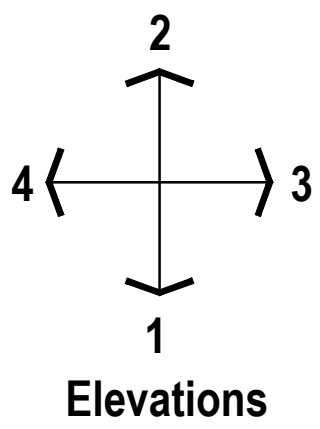
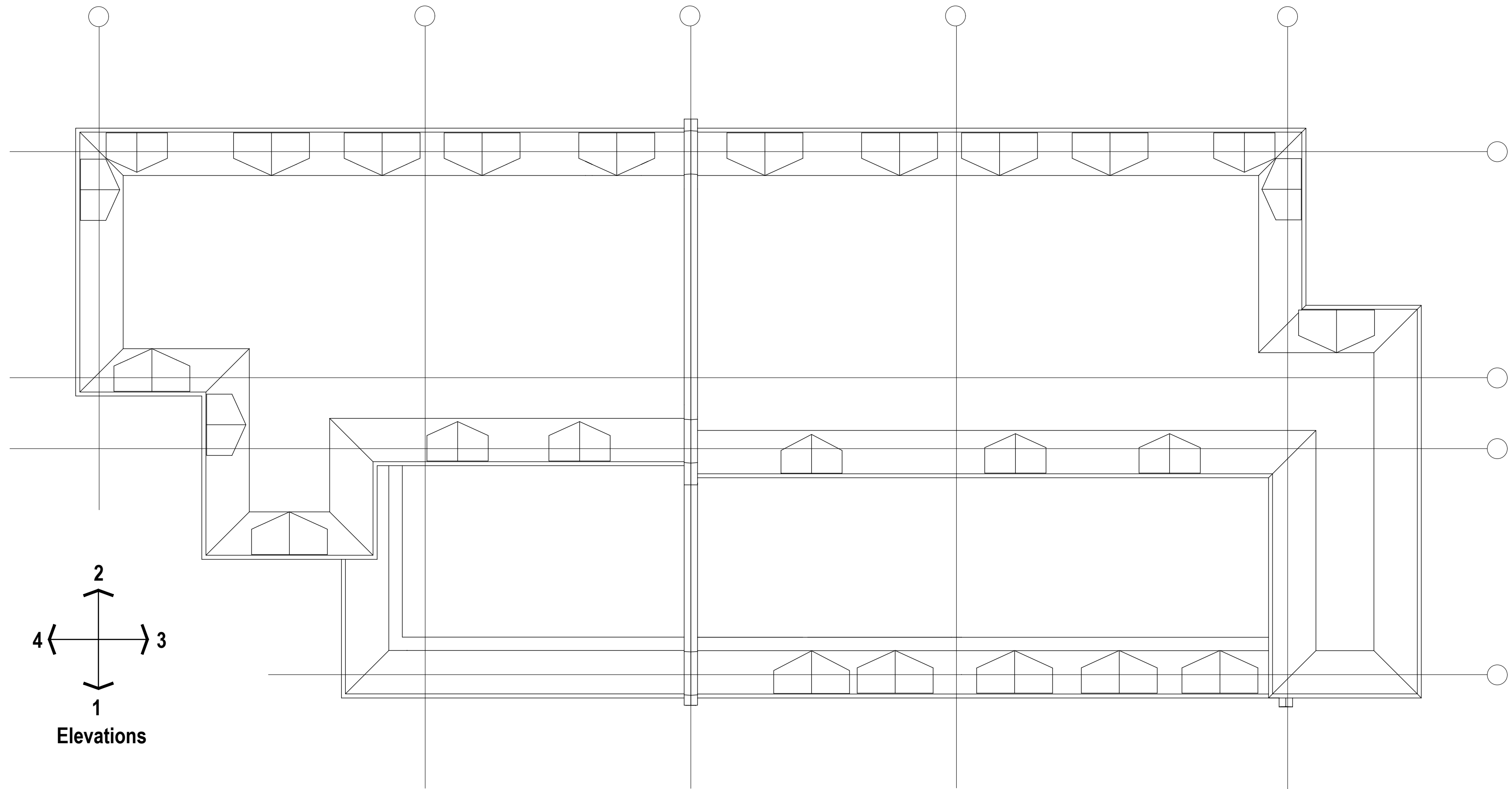

SECOND FLOOR PLAN

BLOCK 1

PLOT SCHEDULE - BLOCK 1			
2 PERSON 1 BEDROOM FLAT TYPE (DQR - circa 50m sq)	-	08	
3 PERSON 2 BEDROOM FLAT TYPE (DQR) - 65m sq	-	12	
TOTAL		20	

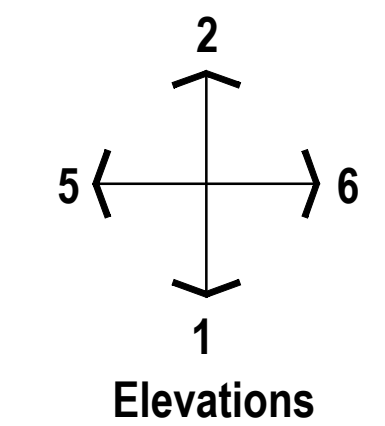
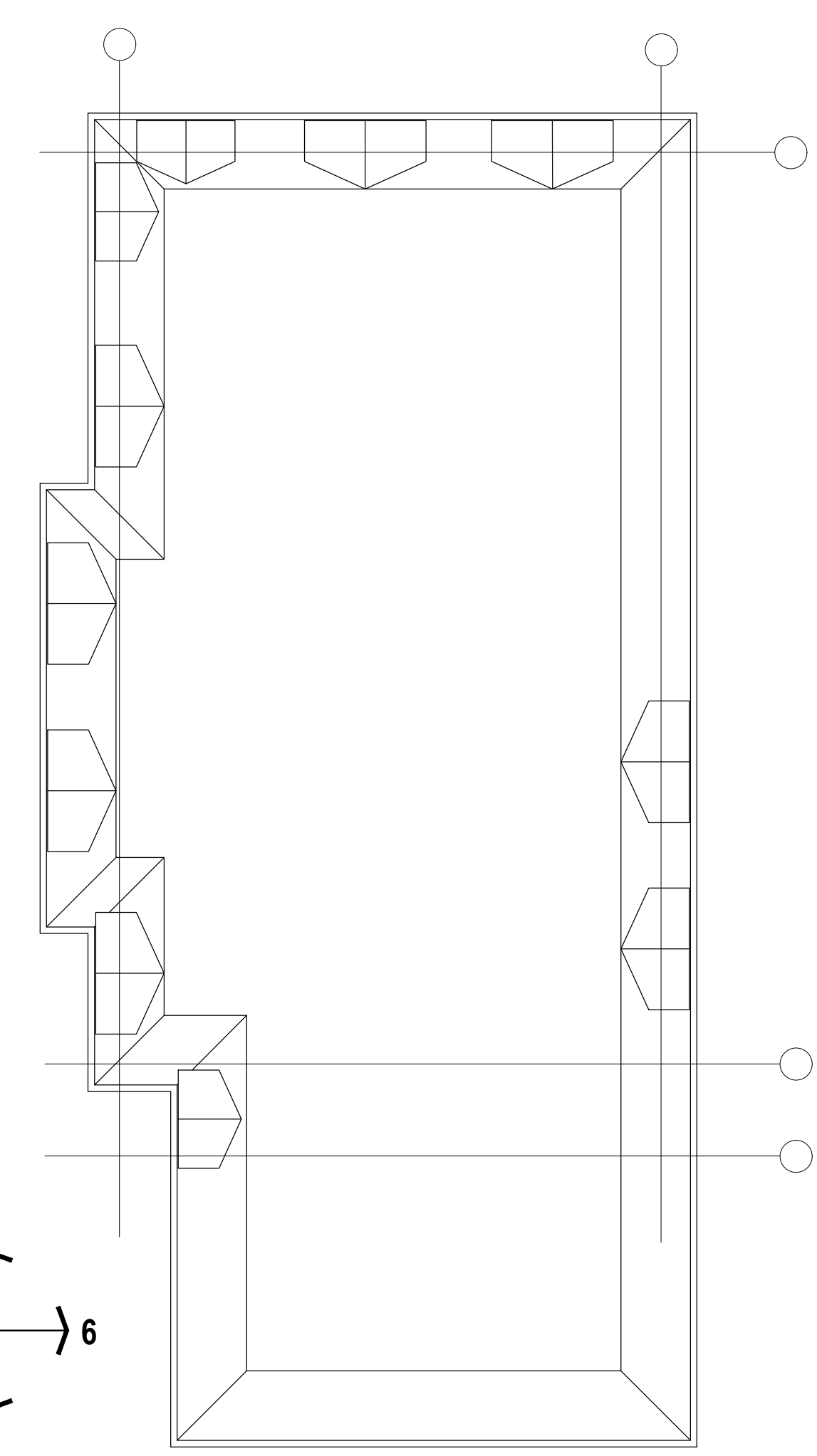

Elevations

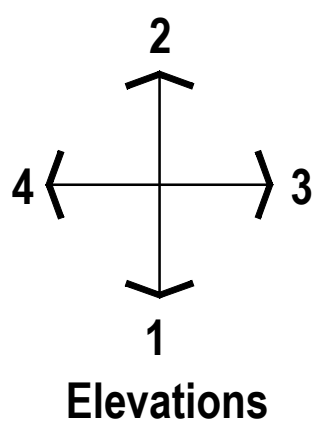
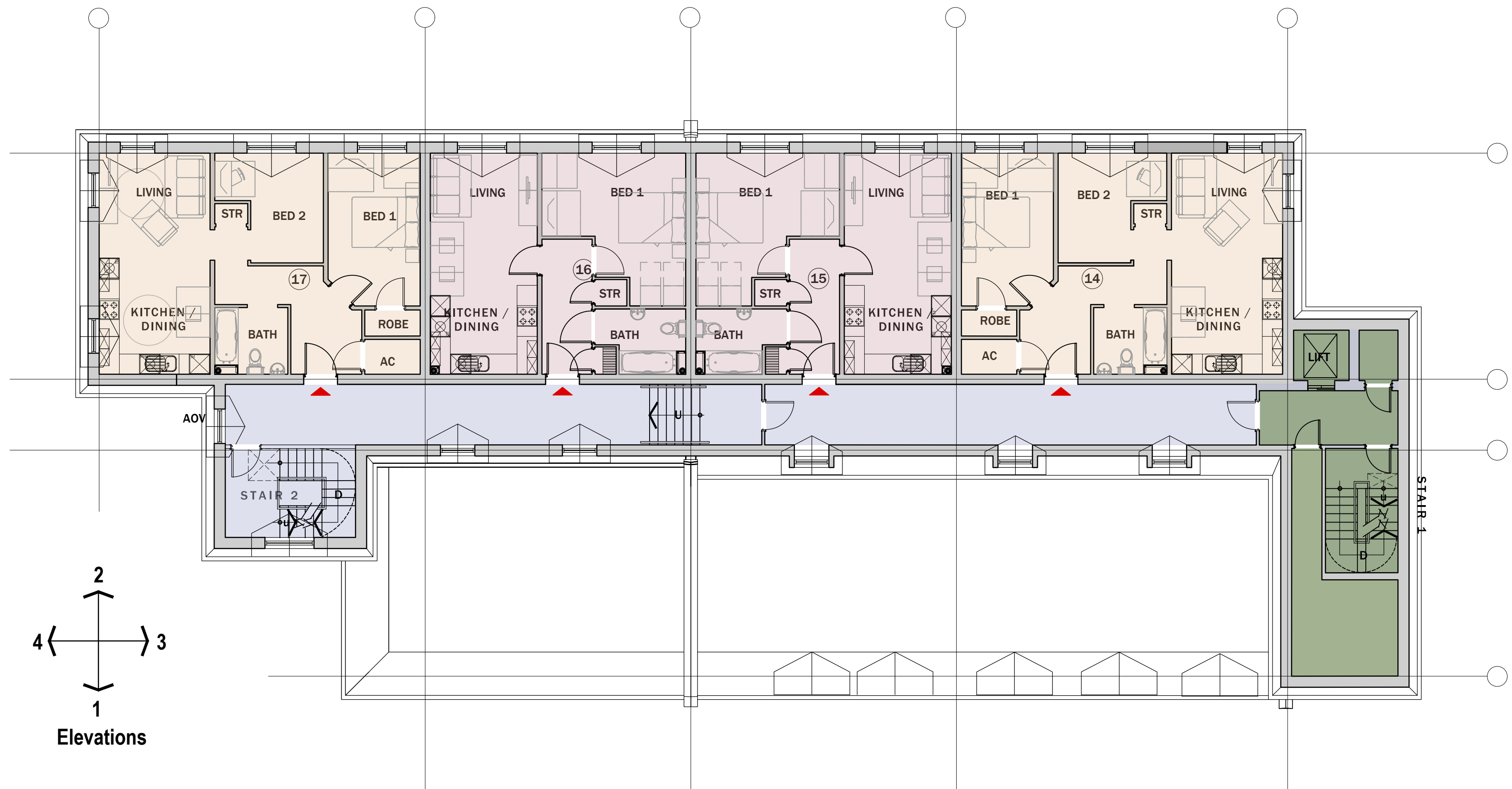

SECOND FLOOR PLAN

BLOCK 1

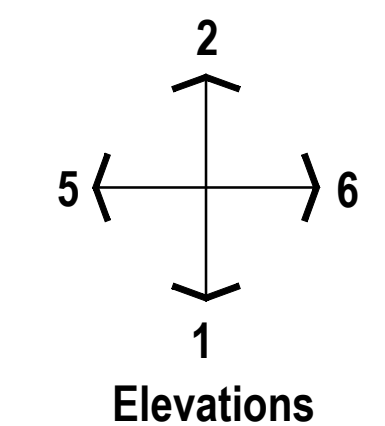
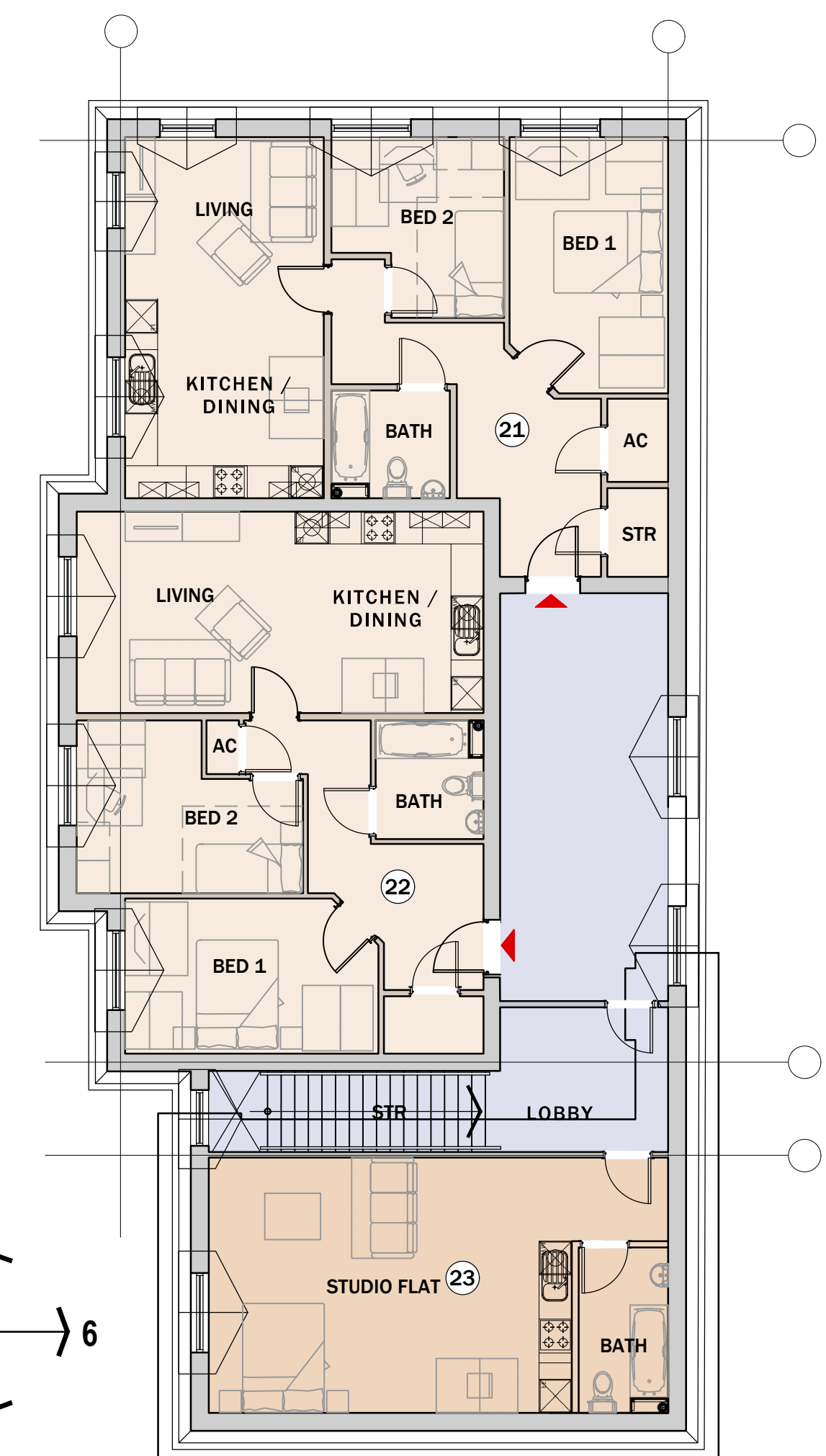
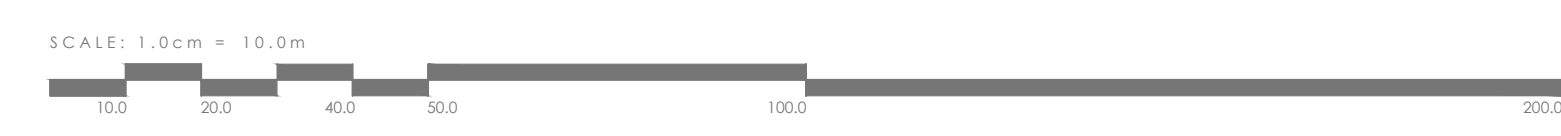

Elevations

THE ROMPNEY CASTLE, CARDIFF

The drawings are prepared for the proposed development of the site and are not to be used for any other purpose without the prior written consent of the architect. The architect is not responsible for any errors or omissions in the drawings or for any consequences arising therefrom. The drawings are prepared in accordance with the current practice of the profession and are subject to the usual conditions of contract for professional services.

NO.	REVISION	DATE
1	ISSUED FOR PERMIT	10/04/23
2	ISSUED FOR PERMIT	10/04/23
3	ISSUED FOR PERMIT	10/04/23
4	ISSUED FOR PERMIT	10/04/23
5	ISSUED FOR PERMIT	10/04/23
6	ISSUED FOR PERMIT	10/04/23
7	ISSUED FOR PERMIT	10/04/23
8	ISSUED FOR PERMIT	10/04/23
9	ISSUED FOR PERMIT	10/04/23
10	ISSUED FOR PERMIT	10/04/23
11	ISSUED FOR PERMIT	10/04/23
12	ISSUED FOR PERMIT	10/04/23
13	ISSUED FOR PERMIT	10/04/23
14	ISSUED FOR PERMIT	10/04/23
15	ISSUED FOR PERMIT	10/04/23
16	ISSUED FOR PERMIT	10/04/23
17	ISSUED FOR PERMIT	10/04/23
18	ISSUED FOR PERMIT	10/04/23
19	ISSUED FOR PERMIT	10/04/23
20	ISSUED FOR PERMIT	10/04/23
21	ISSUED FOR PERMIT	10/04/23
22	ISSUED FOR PERMIT	10/04/23
23	ISSUED FOR PERMIT	10/04/23
24	ISSUED FOR PERMIT	10/04/23
25	ISSUED FOR PERMIT	10/04/23
26	ISSUED FOR PERMIT	10/04/23
27	ISSUED FOR PERMIT	10/04/23
28	ISSUED FOR PERMIT	10/04/23
29	ISSUED FOR PERMIT	10/04/23
30	ISSUED FOR PERMIT	10/04/23



0203 0763 0202 | www.sunderarchitects.co.uk

Client: Rompney Castle Estates Ltd
 Project: Former Rompney Castle, Wentloog Road, Cardiff.

Drawing Title: Proposed Floor Plans Second + Third

PROJECT NO.	DATE	BY	CHECKED	DATE
LT2108	10/04/23	KML	KML	10/04/23
1:100		KML	KML	10/04/23
LT2108.04.102				

www.sunderarchitects.co.uk