



# The MMS Scope

Minnesota Microscopy Society  
Local affiliate of the Microscopy Society of America  
and the Microanalysis Society

February 2024

About this issue &  
Quick links:

## MMS Events

Click [HERE](#) to go to  
MMS Events page

## Raptor Center Tour

Feb. 27th at 3 pm  
[Register HERE](#)  
(only 20 spots available)

## Spring Symposium

April 19th, 8:30 am-3:45 pm  
MN Landscape Arboretum

## Project Micro Update

Patti Sanft

## Past Events:

- Fall Kick-off Meeting  
at Hormel Institute  
& Mayo Electron  
Microscopy Student  
Visit
- Trivia Night Dec.  
2023

## Expense Summary

## MMS Member Dues

Please remember to submit  
your membership dues for  
2024 calendar year.  
[Click HERE](#) to submit



## Take A Tour Of The Raptor Center

<b>TOPIC</b>	Tour of the <a href="#">U of MN Raptor Center</a>
<b>DATE</b>	Tuesday, February 27th, starting at 3 pm
<b>COST</b>	Covered by MMS - FREE!
<b>LIMITED REGISTRATION</b>	There are only 20 spots available for this event. <a href="#">Register Here</a>
<b>LOCATION</b>	The Raptor Center 1920 Fitch Ave. St. Paul, MN 55108 For parking & directions, <a href="#">CLICK HERE.</a>

**Optional  
AFTER EVENT** [UMN Saint Paul Student Center](#)

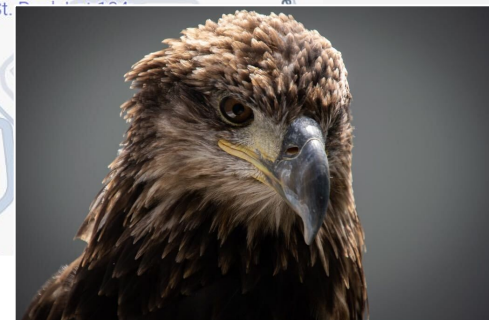
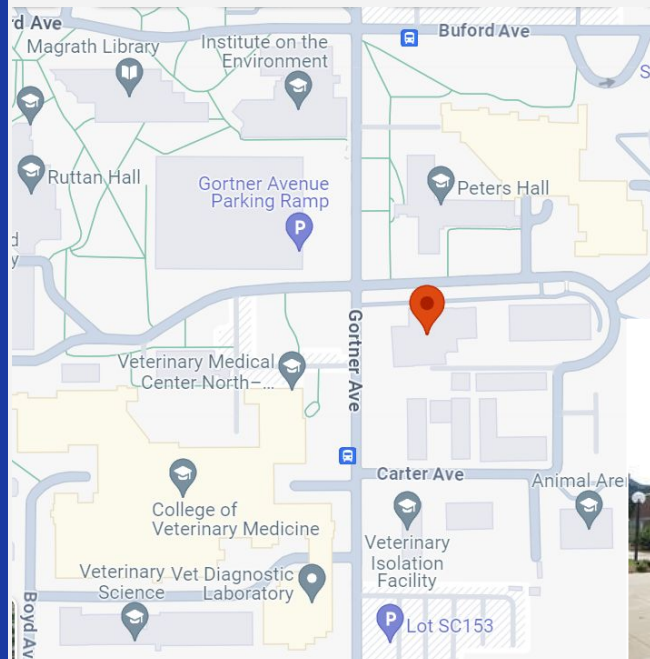

# MMS Annual Spring Symposium *Apr. 19, 2024*

**DATE** April 19th, 2024

**LOCATION** [Minnesota Landscape Arboretum](#) in MacMillan Auditorium  
3675 Arboretum Drive  
Chaska, MN 55318

**REGISTRATION** Coming Soon!

**COST** Members \$75, Non-Members \$85,  
Students and K-12 Teachers \$25

**THEME** Super Resolution and Beyond!



**SCHEDULE**  
*DRAFT*

8:30 -9:15 am	Registration, breakfast, vendor displays
9:15 -9:30 am	Welcome
9:30 -10:30 am	Speaker 1
10:30-11:30 am	Speaker 2
11:30-12:30 pm	Lunch & Vendor Displays
12:30-1:30 pm	Posters & Vendor Displays
1:30-1:45 pm	Business Meeting
1:45- 2:45 pm	Speaker 3
2:45-3:45 pm	Speaker 4



**LANDSCAPE ARBORETUM**

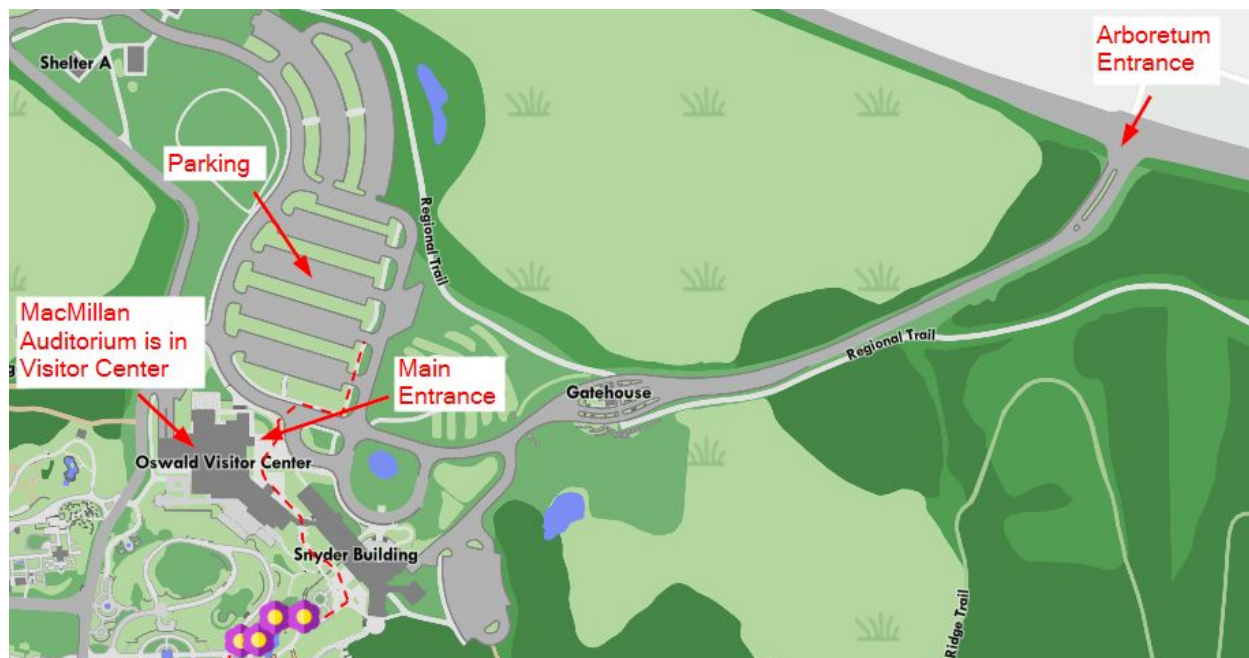

# Trivia Night *Dec. 2023*

## Highlights from Event:

Folks had a good time at the MMS (Virtual) Winter Social Mixer. This year our video tour took us to see how bourbon is made. Did you know that partway through production, they use gas chromatography to analyze the alcohol strength and flavor compounds?



## Trivia Time: Team Ash vs. Team Elm

Then the trivia portion commenced, with Team Ash versus Team Elm. Team Ash gained a slight lead by the halfway point, and widened it in remaining rounds, winning the contest 18-14.

### Round 1

#### Round 1 – Question 5

- Fifteen years ago folk singer Laura Gibson was invited to perform in Bob Boilen’s workspace. Name this feature from NPR Music that has featured artists such as T-Pain, Hozier, and Lizzo.

*Thank you to all who attended!*

#### •TINY DESK Concerts

### Round 3



# Project Micro Update *Jan. 2024*

**January 17, 2024**

Jeff Payne and Patti Sanft had a booth at the Morris Area Science Expo in Morris, MN. They had approximately 125 budding microscopists in grades 3-12 stop by that day. It was a very fun event!



**Next up:**

Project Micro is scheduled to be part of the Eagle Creek Elementary School (Shakopee, MN) Science and Art Fair on March 15, from 5:30- 7:30 pm.

**Contact Jeff Payne if you are interested in helping out!**

[jeffrose.payne@gmail.com](mailto:jeffrose.payne@gmail.com)

# Fall Kick Off *Oct. 2023*

**October 26, 2023**

26 MMS members attended the Fall Symposium at the Hormel Institute. Highlights of the event included a tour of the Hormel Institute research spaces and equipment, including the Titan cryo-EM, as well as talks on atomic resolution structures by Hyunwook Lee followed by tomography and correlative microscopy by Kyle Messina.

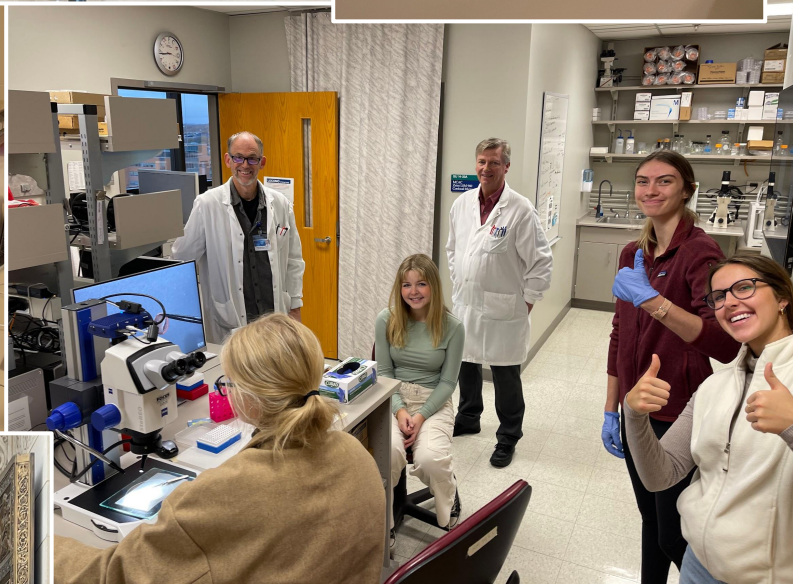
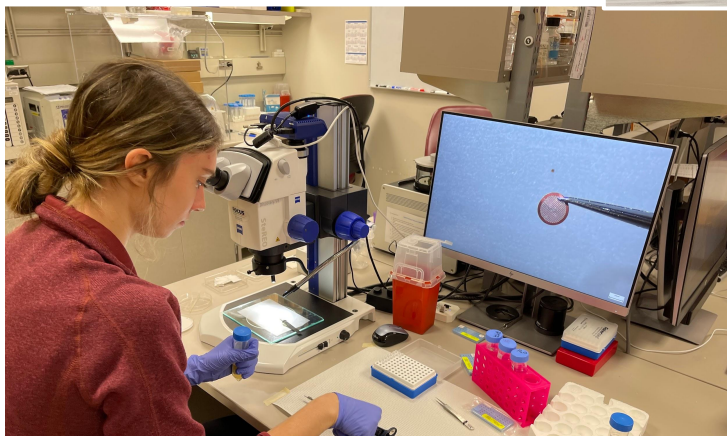

## Mayo Electron Microscopy Student Visit

Following the Fall Kickoff Meeting, students from the Bacteriophage Discovery course at The College of St. Scholastica visited Jeff Salisbury's lab at the Mayo Electron Microscopy Core Facility. Students obtained high quality TEM images of their bacteriophages and took laboratory and campus tours led by Jon Charlesworth and Trace Christensen.

# MMS Cash Flow Summary

1/01/23 through 12/31/23

<b>INCOME</b>			
	Donations to MMS		250.00
	Dues		
	Corporate	2400.00	
	Patron	650.00	
	Regular	280.00	
	Student	15.00	
	Sustaining	700.00	
	<b>Total Dues</b>		<b>4,045.00</b>
	Interest Income		108.61
	Miscellaneous Income		200.01
	Meeting Income (Spring)		655.00
	Symposium Income		<u>5,225.00</u>
	<b>TOTAL INCOME</b>		<b>10,483.62</b>
<b>EXPENSES</b>			
	Credit Card Fees (MMS)		367.37
	Sponsored Donations		1500.00
	Insurance		252.36
	Meeting Expenses		
	MMS Reg. Meeting Expenses	2,336.05	
	<b>Total Meeting Expenses</b>		<b>2,336.05</b>
	Miscellaneous		38.95
	Newsletter		160.00
	Website		290.02
	Project Micro		38.82
	Sponsored Scholarships		300.00
	Spring Symposium Expenses		<u>5,058.10</u>
<b>TOTAL EXPENSES</b>			<b>10,341.67</b>
<b>OVERALL TOTAL</b>			<b>141.95</b>

# MMS Corporate Sponsors

Corporate Sponsors are the backbone of financial support for MMS. These Members make it possible for the Society to support Project Micro and cover many expenses of regular meetings and the Spring Symposium. MMS gratefully acknowledges the corporate sponsorships provided by the following companies. To become a Corporate Sponsor, complete and return the MMS membership form at the end of the newsletter or go to <https://mnmicroscopy.org/membership>.

**Ametek – Gatan & EDAX**

**Bruker**

**Carl Zeiss**

**Characterization Facility at U of MN**

**Ebatco**

**Esi (Crane Engineering now part of Esi)**

**Eurofins EAG Laboratories**

**Focus Precision Instruments**

**Haggerty Analytical**

**Hitachi High Technologies**

**IXRF Systems**

**JEOL**

**Lichen Labs, LLC**

**Lumicks**

**Materials Evaluation & Engineering**

**McSwiggen & Associates, P.A.**

**Medtronic, Inc**

**Microscopy Innovations, LLC**

**NCI (formerly North Central Instruments)**

**Oxford Instruments**

**Pfeiffer Vacuum**

**Protochips, Inc**

**Ted Pella, Inc.**

**Tescan USA**

**ThermoFisher Scientific**

**Tousimis Research**

Bill Flosi

Mark Kelsey

Rachel Heussner

Hanseung Lee

Dehua Yang

Hugh Robinson

Lori LaVanier

Joel Ash

Jeff Haggerty

Robert Passeri

Bryan DeVerse

Brandon Brandt

Sue Okerstrom

Anahita Haghizadeh

Larry Hanke

Peter McSwiggen

Peter Yurek

Mark Nelson

Thomas Phillips

Joe Lefebvre

Sean Flynn

Dylan Wood

David Rollings

Benson Athey

Dan Lawrence

Hyun Park

[info-gatan@ametek.com](mailto:info-gatan@ametek.com)

[mark.kelsey@Bruker.com](mailto:mark.kelsey@Bruker.com)

[rachel.heussner@zeiss.com](mailto:rachel.heussner@zeiss.com)

[cfac-sem@umn.edu](mailto:cfac-sem@umn.edu)

[info@ebatco.com](mailto:info@ebatco.com)

[hmrobinson@engsys.com](mailto:hmrobinson@engsys.com)

[LoriLaVanier@eurofinsEAG.com](mailto:LoriLaVanier@eurofinsEAG.com)

[joel@focuspi.com](mailto:joel@focuspi.com)

[ptfeconsultant@yahoo.com](mailto:ptfeconsultant@yahoo.com)

[Robert.Passeri@hitachi-hta.com](mailto:Robert.Passeri@hitachi-hta.com)

[bryand@ixrfsystems.com](mailto:bryand@ixrfsystems.com)

[bbrandt@jeol.com](mailto:bbrandt@jeol.com)

[sue@lichenlabs.net](mailto:sue@lichenlabs.net)

[A.haghizadeh@lumicks.com](mailto:A.haghizadeh@lumicks.com)

[hanke@mee-inc.com](mailto:hanke@mee-inc.com)

[PMcS@McSwiggen.com](mailto:PMcS@McSwiggen.com)

[peter.yurek@medtronic.com](mailto:peter.yurek@medtronic.com)

[info@microscopyinnovations.com](mailto:info@microscopyinnovations.com)

[Thomasp@ncimicro.com](mailto:Thomasp@ncimicro.com)

[Joseph.Lefebvre@oxinst.com](mailto:Joseph.Lefebvre@oxinst.com)

[sean.flynn@pfeiffer-vacuum.com](mailto:sean.flynn@pfeiffer-vacuum.com)

[dylan.wood@protoships.com](mailto:dylan.wood@protoships.com)

[sales@tedpella.com](mailto:sales@tedpella.com)

[benenson.athey@tescan.com](mailto:benenson.athey@tescan.com)

[dan.lawrence@thermofisher.com](mailto:dan.lawrence@thermofisher.com)

[hjpark@tousimis.com](mailto:hjpark@tousimis.com)

If any sponsors are missing from this list, please contact Jason Heffelfinger ([jason.r.heffelfinger@medtronic.com](mailto:jason.r.heffelfinger@medtronic.com)).

# MMS Sustaining Members and Patrons

The Minnesota Microscopy Society sincerely thanks our Sustaining and Patron Members. These Members provide financial support to the organization above the standard membership. This additional support makes it possible for MMS to maintain financial well-being. To become a Patron or Sustaining Member, complete and return the MMS membership form at the end of the newsletter or go to <https://mnmicroscopy.org/membership>.

## MMS Sustaining Members

Mary Buckett	3M	Jeffrey Salisbury	Mayo Clinic
Michael Coscio	Medtronic (retired)	Bede Willenbring	retired
Lloyd Meissner	Esi		

## MMS Patron Members

Tony Anderson	Medtronic	Michael Odlyzko	U of MN
Steven Axdal	Abbott	Ev Osten	3M (retired)
Sanjit Bhowmick	Bruker	Jeffrey Payne	3M (retired)
Gail Celio	U of MN	Patti Sanft	Uponor
Dwight Erickson	3M (retired)	Douglas Stauffer	Bruker Nano
Margaret Flurry	Medtronic	Jeff Thole	Macalester College
Christina Jones	3M	Dean Urevig	Urevig Works, LLC
Chris Frethem	U of M (retired)	Oden Warren	Bruker
Carol Johnson	Seagate Technology	Daniel Westholm	College of St. Scholastica
Vanessa Krake	Colder Products Company	Mike Wroge	Cymbet Corporation

## MMS Board & Officers 2023-2024

**President:** Daniel Westholm, Dept of Biology,  
The College of St. Scholastica, Duluth, MN 55811;  
[dwesthol@css.edu](mailto:dwesthol@css.edu)

**Past President:** Jeff Salisbury, Dept of Biochemistry &  
Molecular Biology, Mayo Clinic, Rochester, MN 55905;  
[salisbury@mayo.com](mailto:salisbury@mayo.com)

**President Elect:** Erik Stephenson, Transportation &  
Electronics Business Group, 3M Center, 236-GA-50,  
St. Paul, MN 55114; [ehstephenson@mmm.com](mailto:ehstephenson@mmm.com)

**Secretary:** Patricia Sanft, Uponor, 5925 148 St. West,  
Apple Valley, MN 55124; [patricia.sanft@uponor.com](mailto:patricia.sanft@uponor.com)

**Treasurer & Website:** David Burlison, Ecolab,  
846 Arlington Ave W, St. Paul, MN 55117;  
[david.burlison@ecolab.com](mailto:david.burlison@ecolab.com)

**MSA Representative:** Gail Celio, University  
Imaging Centers, U of MN, 35 Snyder Hall, 1475  
Gortner Ave., St. Paul, MN 55108;  
[celio001@umn.edu](mailto:celio001@umn.edu)

**Project MICRO Director:** Jeff Payne, retired,  
St. Paul, MN; [jeffrose.payne@gmail.com](mailto:jeffrose.payne@gmail.com)

**Corporate Liaison:** Jason Heffelfinger, Medtronic,  
6700 Shingle Creek Pkwy, Brooklyn Center, MN  
55350; [jason.r.heffelfinger@medtronic.com](mailto:jason.r.heffelfinger@medtronic.com)

**Newsletter Editor:** Danielle Westholm, Duluth, MN;  
[dmwestholm@gmail.com](mailto:dmwestholm@gmail.com)



# Other Board Members

Tony Anderson, Medtronic  
Fridley, MN; [tony.m.anderson@medtronic.com](mailto:tony.m.anderson@medtronic.com)

Carol Johnson, Seagate  
Bloomington, MN; [carol.johnson@seagate.com](mailto:carol.johnson@seagate.com)

Mary Buckett, 3M  
St. Paul, MN; [mibuckett@mmm.com](mailto:mibuckett@mmm.com)

Sue Okerstrom, Lichen Labs, LLC  
Duluth, MN; [sue@lichenlabs.net](mailto:sue@lichenlabs.net)

Jeff Haggerty, Abbott  
St. Paul Park, MN; [ptfeconsultant@yahoo.com](mailto:ptfeconsultant@yahoo.com)

Doug Stauffer, Bruker  
Eden Prairie, MN; [douglas.stauffer@bruker.com](mailto:douglas.stauffer@bruker.com)

Anette von der Handt, U of British Columbia –  
Vancouver; [avonderh@mail.ubc.ca](mailto:avonderh@mail.ubc.ca)

Dehua Yang, Ebatco  
Eden Prairie, MN; [dyang@ebatco.com](mailto:dyang@ebatco.com)

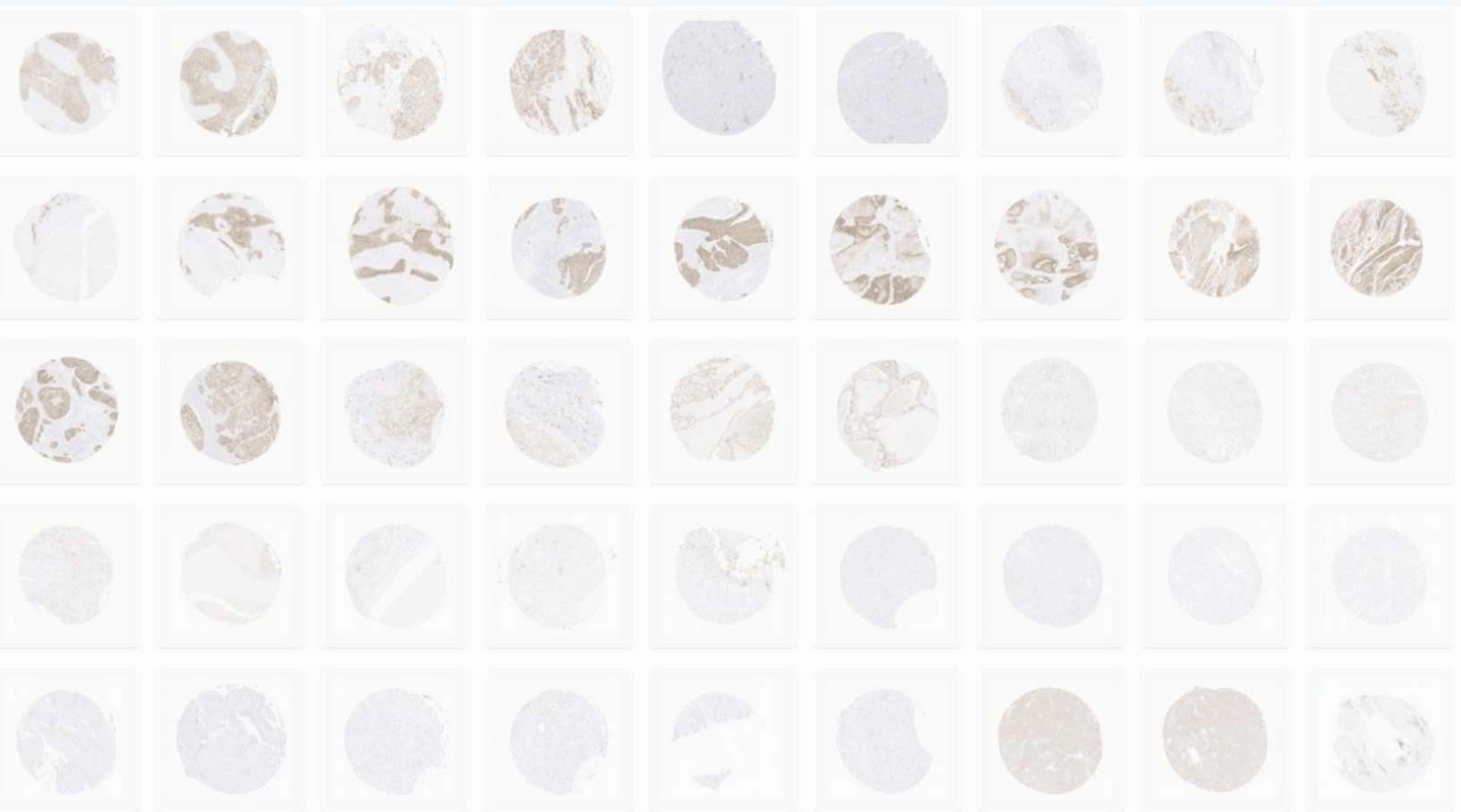

# Join Or Renew Your Membership

Annual membership follows the January 1 to December 31 calendar year. To join or renew your membership, please visit <https://mnmicroscopy.org/membership>. There is also a membership information form on the webpage that we ask everyone complete once per year to ensure we have your latest contact information. If you would rather renew your membership via check, please complete the form below and mail it to our Treasurer.

All microscopists are urged to support their society at one of the membership levels below. Often supervisors will support MMS memberships out of department budgets because they recognize it is an inexpensive way to maintain and increase the skills of their microscopists. If you have been a member for a while and recognize the value of MMS to the microscopist community, consider upgrading your membership to Patron or Sustaining.

---

## MINNESOTA MICROSCOPY SOCIETY | MEMBER INFORMATION FORM

\_\_ Dr. \_\_ Mr. \_\_ Mrs. \_\_ Ms.    First Name \_\_\_\_\_ Last Name \_\_\_\_\_

Business Affiliation \_\_\_\_\_ Phone \_\_\_\_\_

Street Address \_\_\_\_\_

City \_\_\_\_\_ State \_\_\_\_\_ Zip \_\_\_\_\_

Email \_\_\_\_\_ (newsletters will be emailed to this address)

### Membership Level

Student (free)     Basic (\$10-24)     Patron (\$25-99)     Corporate/Sustaining (≥ \$100)

### Professional Memberships

MSA Member     MAS Member

### Payment

Credit Card - Pay online at <https://mnmicroscopy.org/membership>  
 Check - Make payable to **MMS** and mail to our Treasurer:

David Burleson, MMS Treasurer  
 846 Arlington Ave W  
 St. Paul, MN 55117  
 Email: [treasurer@mnmicroscopy.org](mailto:treasurer@mnmicroscopy.org)