

Dated:01.02.2023

## **STRUCTURAL SOUNDNESS CERTIFICATE**

This is to certify that building in which the school name is  
" **GOOD SHEPHERD HIGH SCHOOL**" Managed by Operation Mercy  
India Foundation, Situated at Survey No.65 and Survey No.72, Logos  
Bhavan, Suchithra Junction, Medchal Road, Qutbullapur  
Mandal, Medchal Malkajgiri District. The building is consisting of  
Ground+3 with having necessary Toilets, Drinking Water & other  
facilities. The structure for the amenities and the Class Rooms is R.C.C  
Framed Structure in Ground, First, Second and Third floor only.

It is well planned and spacious classrooms are provided with  
good ventilated soundness of the structure is good, strong and well  
sanitary.

There is sufficient space for the student to move about in the  
classrooms. The estimated life of the building is another 15 Years.

It is structurally sound and fit to accommodate the School.



  
**Principal**  
**Good Shepherd High School**  
Jeedimetla Village, Suchitra Po.  
Medchal Malkajgiri Dist. -500 067. T.S.



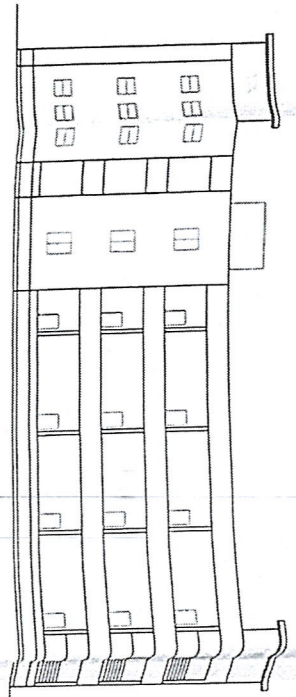

ELEVATION

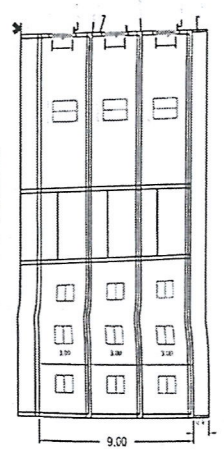

SECTION 'A-A'

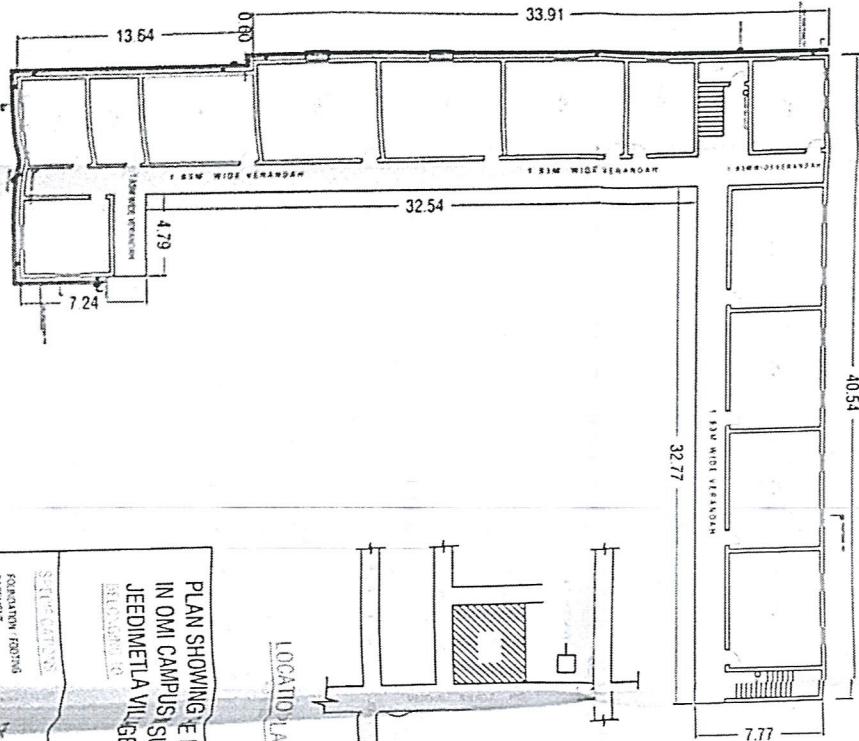

TYPICAL FLOOR PLAN

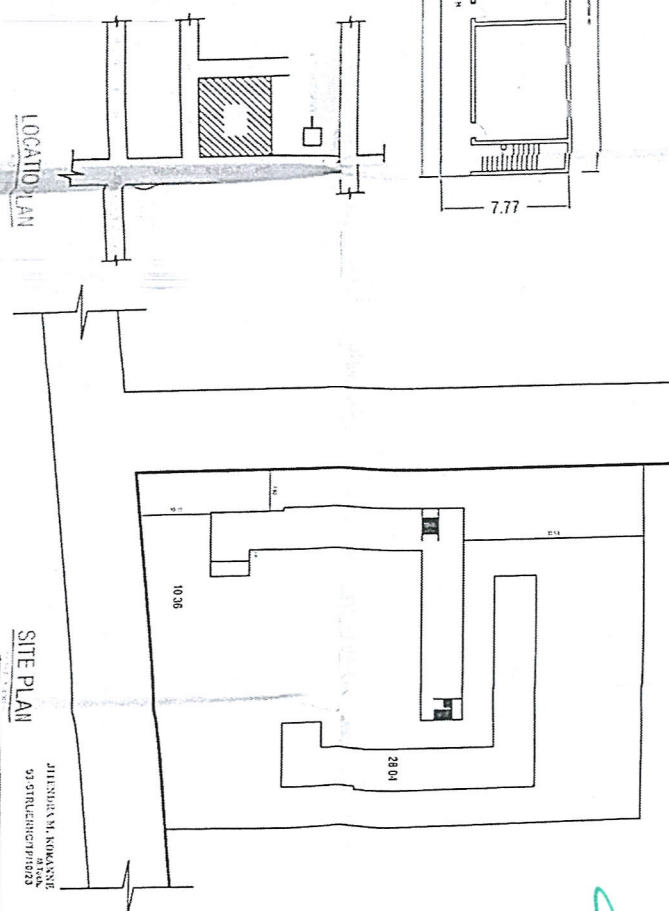

LOCATION PLAN

SITE PLAN

PLAN SHOWING THE PROPOSED "GOOD SHEPHERD SCHOOL" IN OMI CAMPUS SURVEY NO: 65 & 72 PART SITUATED AT JEEDIMETLA VILLAGE, OUTHULLAPUR(M), MEDCHAL, T.S

**STRUCTURES**

DESCRIPTION	QUANTITY	UNIT	REMARKS
FOUNDATION FOOTINGS			
BASEMENT			
WALLS			
DOORS			
WINDOWS			
ROOFING			
PLASTERING			
PAINTING			

**SECTION OF DETAILS**

DESCRIPTION	QUANTITY	UNIT	REMARKS
DOORS			
WINDOWS			
ROOFING			
PLASTERING			
PAINTING			

**REFERENCES**

DESCRIPTION	QUANTITY	UNIT	REMARKS
EXISTED			
DISMANTLED			
SCALE 1:100			
ALL DIMENSIONS ARE IN METERS			

**ENGINEER'S CERTIFICATE**

DESCRIPTION	QUANTITY	UNIT	REMARKS
CONCRETE AREA	630.08	Sq.mts	
FIRST FLOOR AREA	630.08	Sq.mts	
SECOND FLOOR AREA	630.08	Sq.mts	
TOTAL FLOOR AREA	1260.16	Sq.mts	

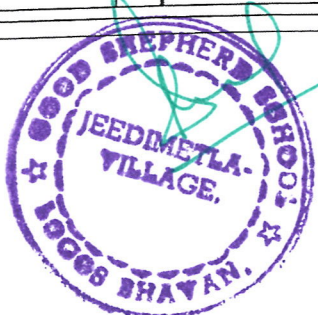

Principal  
Good Shepherd High School  
Jeedimetla Village, Suchitra Po.  
Medchal Malkaigiri Dist. -500 067, T.S.