

Dated:01.02.2023

STRUCTURAL SOUNDNESS CERTIFICATE

This is to certify that building in which the school name is
" **GOOD SHEPHERD HIGH SCHOOL**" Managed by Operation Mercy
India Foundation, Situated at Survey No.65 and Survey No.72, Logos
Bhavan, Suchithra Junction, Medchal Road, Qutbullapur
Mandal, Medchal Malkajgiri District. The building is consisting of
Ground+3 with having necessary Toilets, Drinking Water & other
facilities. The structure for the amenities and the Class Rooms is R.C.C
Framed Structure in Ground, First, Second and Third floor only.

It is well planned and spacious classrooms are provided with
good ventilated soundness of the structure is good, strong and well
sanitary.

There is sufficient space for the student to move about in the
classrooms. The estimated life of the building is another 15 Years.

It is structurally sound and fit to accommodate the School.

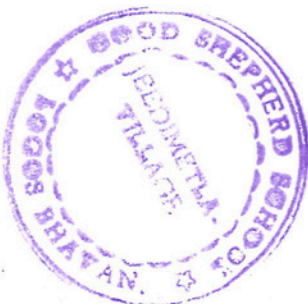

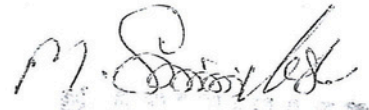

Principal
Good Shepherd High School
Jeedimetla Village, Suchitra Po.
Medchal Malkajgiri Dist. -500 067. T.S.

01.02.2023
C.

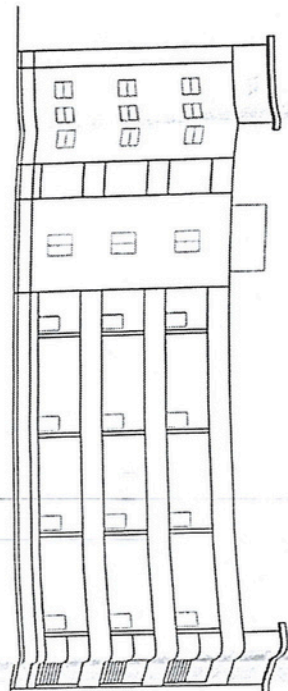

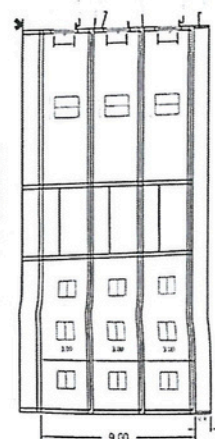

ELEVATION



SECTION 'A-A'

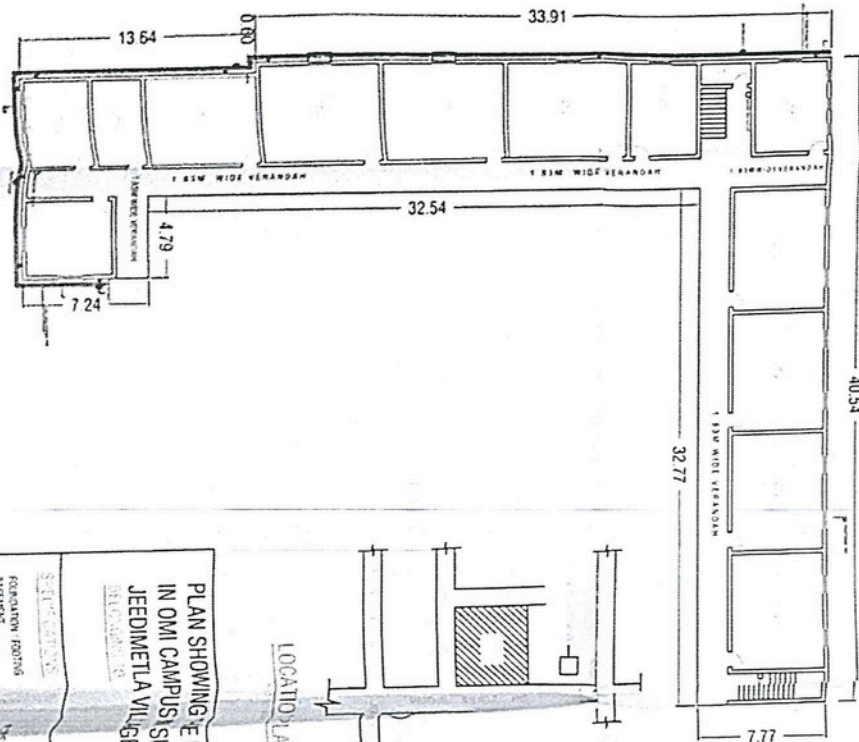

TYPICAL FLOOR PLAN

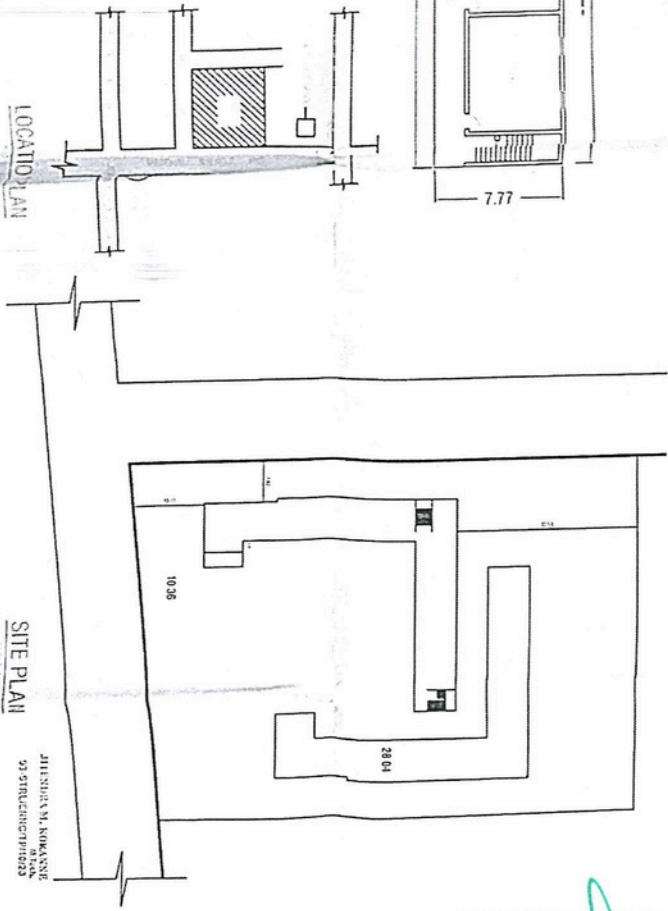

LOCATION PLAN

SITE PLAN

PLAN SHOWING THE PROPOSED "GOOD SHEPHERD SCHOOL" IN OMI CAMPUS, SURVEY NO: 65 & 72 PART SITUATED AT JEEDIMETLA VILLAGE, OUTBULLAPUR(M), MEDCHAL, T.S

STRUCTURE

FOUNDATION: FOOTINGS
BEARING: 10 T/M²
SUPER STRUCTURE: R.C.C.
FLOORING: 150mm
WALLS: 230mm
DOORS & WINDOWS: AS PER ARCHITECT'S DRAWING
ROOFING: 150mm
ELECTRICAL: AS PER ARCHITECT'S DRAWING

SCHEMATIC OF DETAILS

D. TYPE: 00000
D. 1: 100
D. 2: 100
D. 3: 100
D. 4: 100
D. 5: 100
D. 6: 100
D. 7: 100
D. 8: 100
D. 9: 100
D. 10: 100
D. 11: 100
D. 12: 100
D. 13: 100
D. 14: 100
D. 15: 100
D. 16: 100
D. 17: 100
D. 18: 100
D. 19: 100
D. 20: 100
D. 21: 100
D. 22: 100
D. 23: 100
D. 24: 100
D. 25: 100
D. 26: 100
D. 27: 100
D. 28: 100
D. 29: 100
D. 30: 100
D. 31: 100
D. 32: 100
D. 33: 100
D. 34: 100
D. 35: 100
D. 36: 100
D. 37: 100
D. 38: 100
D. 39: 100
D. 40: 100
D. 41: 100
D. 42: 100
D. 43: 100
D. 44: 100
D. 45: 100
D. 46: 100
D. 47: 100
D. 48: 100
D. 49: 100
D. 50: 100
D. 51: 100
D. 52: 100
D. 53: 100
D. 54: 100
D. 55: 100
D. 56: 100
D. 57: 100
D. 58: 100
D. 59: 100
D. 60: 100
D. 61: 100
D. 62: 100
D. 63: 100
D. 64: 100
D. 65: 100
D. 66: 100
D. 67: 100
D. 68: 100
D. 69: 100
D. 70: 100
D. 71: 100
D. 72: 100
D. 73: 100
D. 74: 100
D. 75: 100
D. 76: 100
D. 77: 100
D. 78: 100
D. 79: 100
D. 80: 100
D. 81: 100
D. 82: 100
D. 83: 100
D. 84: 100
D. 85: 100
D. 86: 100
D. 87: 100
D. 88: 100
D. 89: 100
D. 90: 100
D. 91: 100
D. 92: 100
D. 93: 100
D. 94: 100
D. 95: 100
D. 96: 100
D. 97: 100
D. 98: 100
D. 99: 100
D. 100: 100

REFERENCES

PROPOSED: 100
EXISTING: 100
DISMISSED: 100
SCALE: 1:100
ALL DIMENSIONS ARE IN METERS

ENGINEER: [Signature]
OWNER: [Signature]

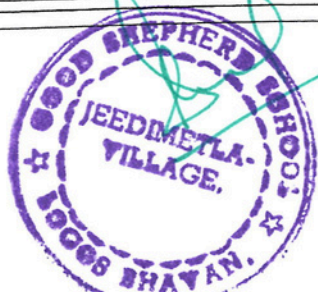

Principal
Good Shepherd High School
Jeedimetla Village, Suchitra Po.
Medchal Malkaigiri Dist. -500 067, T.S.

Appendix - X

CERTIFICATE OF LAND

File No. B/946/2023

Date: 14/05/2023

Certified that the land measuring **7416.99 Sq Mtrs** (Area of land in square meters) is owned by the **OPERATION MERCY INDIA FOUNDATION** (Name of the owner) by way of **LEASE DEED** (Sale Deed/Conveyance Deed/Gift Deed /Allotment Letter etc. 5267/12 (in case of allotment of land, if it is not perpetual, periodicity of allotment to be mentioned from 27-04-2012 to 26-04-2041).

It is further certified that owner of the land has leased the said land to **OPERATION MERCY INDIA FOUNDATION** (Name of the school/Society/Trust/**Company** under Section 8 of company Act 2013) fully described in the schedule mentioned hereinafter with the following details for a period of **29(Twenty Nine)** years from 27-04-2012 to 26-04-2041

S.No.	Particulars	Details
1.	Plot No. (s)/Khasra No (s)/Khata No. (s)/Khatauni No. (s)	SY. NO. 65 & 72 Part
2.	Name of stress/village, Sub Division, District and State	JEEDIMETLA VILLAGE, QUTHUBULLAPUR MANDAL, MEDCHAL MALKAJGIRI DIST, TELANGANA-500067

It is certified that the said entire land comprise of a single contiguous plot of land. It is further certified that **GOOD SHEPHERD HIGH SCHOOL, SY. NO. 65 & 72 PART, LOGOS BHAVAN, JEEDIMETLA VILLAGE, SUCHITRA JUNCTION, MEDCHAL ROAD, QUTHUBULLAPUR (M), MEDCHAL- MALKAJGIRI DIST - 500067** (Name of the School with Name of street, village, sub-division and district) run by name of **OPERATION MERCY INDIA FOUNDATION** (Society/Trust/ **Company** under Section 8 of companies Act, 2013) is located on the said plot of land.

THE SCHEDULED OF LAND ABOVE REFERRED TO

All that piece and parcel of land measuring **7416.99 Sq Mtrs** (area of land in square meters) situated in **SY. NO. 65 & 72 PART (Plot No. (s)/Khasra No. (s) at JEEDIMETLA VILLAGE, QUTHUBULLAPUR (M), MEDCHAL- MALKAJGIRI DIST, TELANGANA-500067** (name of street/village, sub-division, district and state) and bounded as follows:

North : 30'-00" Wide Road
East : 20'-00" Wide Road
West : Om India Survey No. 65 & 72 Part
South : Om India Survey No. 65 & 72 Part

DM/ADM/SDM/TEHSILDAR/NAIB TEHSILDAR/REGISTRAR/SUB-REGISTRAR/EQUIVALENT LAND AUTHORITY

(Stamp and Signature of the land authority)

(Name of Officer)

(Name of District)

Medchal Dist. Tel.

The filled up certificate should be either in Hindi or English. It is issued in vernacular language, translated notarized version in English be uploaded along with the original vernacular certificate as a single pdf.