



CEDAR RAIL

FAMILY CAMPGROUND



YOUR KIDS - YOUR RESPONSIBILITY!

Kids should be back on site after dark.

You should know where your kids are at all times.



Playground and Pond close at dusk



Quiet time is 11:00pm-8:00 am
Radio free during this time

DON'T

- allow anyone else to use your gate key
- put anything except human waste down the septic system
- bring firewood from outside the local area
- leave minors or pets unattended

VISITORS

The number of visitors are limited. Please do not plan a large gathering. All visitors must check in at the office.



Clean up after your pet - Dogs must be leashed except in dog park

DO

- USE COMMON SENSE
- be considerate of other campers
- respect the trees and nature
- use a breathable carpet on the grass
- be careful at the front gate - it lowers between each vehicle
- Tag along to the store with your kids
- leave a clean campsite

Garbage and Recycling should be sorted separately.



Pick up is at your site Sun & Thurs after 6:00 pm



One trailer per site a dining tent and SMALL childs' tent allowed

MAKE MEMORIES AND HAVE FUN!!!!

Check Out 11:00 am

Check in 1:00 pm

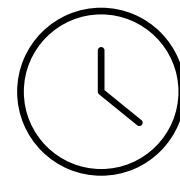

for sites and 3:00 pm for cottages



Do not use Glass...Use plastic or Aluminum
Alcohol should remain on your site.

NO LIFEGUARDS



Children under 12 must be supervised by someone over 16 while swimming.

Lifejackets recommended for the pond.



Canoes, Lifejackets and other equipment signed out at office

ROAD SAFETY



Cars

- Speed limit is 10 km/h MAX
- One car parked per campsite
- Two cars per cottage
- Parking in designated spots only
- Only licenced drivers may drive
- Only one car through the gate at a time

Golf Carts

- Speed Limit 10 km/hr
- Golf Cart waiver must be filed
- Only carts with lights on can drive after dark
- After 10:00 pm only used to go back to your site
- Only licenced drivers may drive

Pedestrians

- Stop, Look and Listen before crossing the road
- Adults should be in arm's reach of young children

Bikes/Toys

- Only bikes with lights after dark
- Helmets recommended
- Adults stay within arm's reach of young kids on ride-on toys or bikes
- Adults should be with kids if they cannot bike safely on their own
- Store bikes safely off the road
- Scooters, Hoverboards, Bikes, RC Cars, etc. should stay clear of the front gate; Hoverboards and RC cars should not be used on busy roads.
- Do not bike on the mini golf course or on the steps.



Campfire Safety

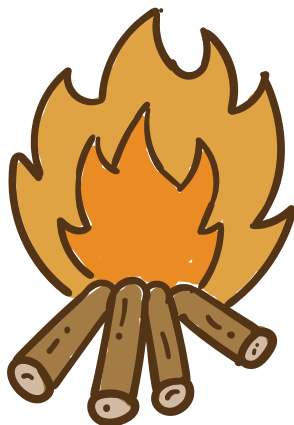

- Never leave fire unattended
- Always watch youngsters around the fire
- Keep fire at a manageable level
- Fully extinguish it at the end of the night or before leaving your site
- Have water near by and wet down the grass around the fire ring if needed
- Watch for sparks!
- Do not use an accelerant (liquid firestarter)