

★ ★ ROBERT L. HARDING JR. ★ ★  
REAL ESTATE

IN COOPERATION WITH:  
THE PLAY TROUPE of PORT WASHINGTON AND THE  
ADULT CONTINUING AND COMMUNITY EDUCATION PROGRAM OF  
THE PORT WASHINGTON SCHOOL BOARD  
PRESENT

# RED, HOT & BLUE

Music by  
COLE PORTER

Book by  
HOWARD LINDSAY  
& RUSSEL CROUSE

adapted for the modern  
stage by  
PAMELA & RONALD MEADOWS

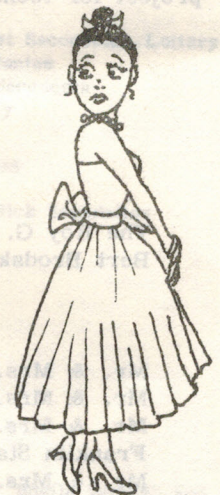

Directed by  
PAMELA MEADOWS

Produced by  
RONALD MEADOWS

Musical Direction by  
PHILIP GLOVER

Arrangements by  
DAVID BARNETT

Administrative Producer  
TRACEY GAHN

AUGUST 14, 15, 16, 17 • 8:00 pm • P.D. SCHREIBER AUDITORIUM

1980 SPECIAL FUND-RAISING CAMPAIGN

Teen Summer Theater policy requires each student participant to raise money for the show through the sale of sponsorships and tickets. During the early years of the program, funds raised by the performers, musicians and the production staff defrayed the cost of the show.

In 1975, the productions were moved into the Schreiber High School Auditorium. The larger facilities available there permitted Pam and Ron Meadows more flexibility in presenting the show and, more importantly, allowed a greater number of Teens to take part in the production. Unfortunately, the new facilities resulted in a large-scale increase in operating expenses. As a result, the Summer Show, which had operated on a break-even basis in the early years, began to run a deficit.

In 1977, a group of Friends, Parents and Alumni conducted a Fund-Raising Campaign to help sustain the production. These funds made up the operating deficit for a while. Unfortunately, costs continued to mount and the losses widened. By the spring of 1980, it became apparent that the Teen Summer Theater would have to be discontinued due to large debts and further projected increases in costs. When this prospect became known, a second and more ambitious Campaign was organized to provide financial support to the Group.

Due to his belief in the importance of the show to the youth of the Community, Mr. Robert L. Harding, Jr. and the Harding Agency agreed to join the Play Troupe and the Adult Continuing and Community Education Program as a major sponsor of the show. Mr. Harding's contribution enabled that year's show to go on. When the production was assured, the 1980 Fund Drive proceeded to raise additional funds for debt retirement and working capital. We are pleased to acknowledge the generous support of many individuals and public-spirited businesses who contributed to this worthwhile theatrical project for teenagers, especially the Patrons whose contributions insured the success of the Drive.

PATRONS

The Roy G. Nester Foundation  
Bert Brodsky

International Business Machines Corporation  
Port Singers

DONORS

Mr. & Mrs. Edwin H. Bostick\*\*  
Mr. & Mrs. Donn Coffee  
Mr. & Mrs. C. Malcolm Dowsey\*\*  
Franklin Stainless Corporation  
Mr. & Mrs. Joseph Guilfoyle\*\*  
Mr. & Mrs. Hugh E. McGuigan\*  
Mr. & Mrs. Robert Salaway\*

College Point Savings Bank  
Mr. & Mrs. Richard R. Doll\*\*  
Dr. & Mrs. Steven Falken\*  
Mr. & Mrs. Ralph L. Godfrey\*\*  
Mr. & Mrs. Bruce L. Mayers\*\*  
Nassau Trust Company

SPONSORS

Mr. & Mrs. Elliot C. Barnett\*  
Mr. & Mrs. Jack Closner\*\*  
Mr. & Mrs. Arnold Goldstein  
Mr. & Mrs. Gregory Malanga\*\*  
Mr. & Mrs. Jack C. Marshall  
Mr. & Mrs. William F. O'Connor\*\*  
Mr. & Mrs. Henry A. Schmitt\*  
Mr. & Mrs. G. C. Waters\*

Mr. & Mrs. Al Brackman\*  
Mr. & Mrs. Robert J. Fieldsteel\*\*  
Miss Mary Ellen Macina\*  
Mr. & Mrs. Jerold F. Mann\*  
National Bank of North America  
Salon Two Ninety, Inc.\*  
Mr. & Mrs. William M. Stocker, Jr.\*

\* Contributed to the 1977 Fund Drive

\*\* Contributed to the 1980 and 1977 Fund Drives

THE PARENTS AND FRIENDS COMMITTEE  
1980 FUND-RAISING CAMPAIGN

"RED, HOT & BLUE"

a musical comedy of the 1930's

Music and Lyrics by COLE PORTER

based on the original book by HOWARD LINDSAY and RUSSEL CROUSE

adapted and revised for modern use by Pamela P. and Ronald T. Meadows

THE PLAY

NEW YORK CITY \*1937\* WASHINGTON D.C.

ACT I

- SCENE 1. CITY ROOM OF A NEW YORK NEWSPAPER
SCENE 2. LAVERNE DUQUESNE'S PENTHOUSE
SCENE 3. TWO HOURS LATER
SCENE 4. LOTTERY HEADQUARTERS, WASHINGTON D.C.
SCENE 5. A COMMITTEE ROOM IN THE SENATE
SCENE 6. NEW LOTTERY HEADQUARTERS - DOLLY MADISON HOUSE

ACT II

- SCENE 1. PINKLE'S ROOM - DOLLY MADISON HOUSE
SCENE 2. LIVING ROOM - DOLLY MADISON HOUSE
SCENE 3. THAT EVENING
SCENE 4. THE ROSE GARDEN OF THE WHITE HOUSE
SCENE 5. PINKLE'S ROOM
SCENE 6. THE ROSE GARDEN

MUSICAL NUMBERS

ACT I

- "THAT'S THE NEWS I'M WAITING TO HEAR" . . . . . Jeff, Reporters with Arnita
"I'M THROWING A BALL TONIGHT" . . . . . Laverne, Reporters
"PERENNIAL DEBUTANTES" . . . . . Anne, Debutante Chorus
"GOODBYE, LITTLE DREAM, GOODBYE" . . . . . Laverne
"CARRY ON" . . . . . Lottery Majorettes, featuring Margaret Saccoccia, Lottery Aviator Dancers, Anne, Sonny, Debutantes
Majorette Dance Captain: Margaret Saccoccia
Aviator Dance Captain: Sheila Dowsey
"A LITTLE SKIPPER FROM HEAVEN ABOVE" . . . . . Pinkle with Thugs
"500 MILLION" . . . . . Vivian, Cecile, Grace, with Debutantes
"EASY TO LOVE"/"OURS" . . . . . Bob, Sonny, Anne, Laverne, Ballroom Dancers: Sheila Dowsey, Nick Scandalios

ACT II

- "THAT'S THE NEWS I'M WAITING TO HEAR" . . . . . Reprise - Sonny, Anne
Softshoe Choreography: Steven Scher
"WHO, BUT YOU" . . . . . Bob with Laverne
FINAL COMPETITION . . . . . Showgirls
"I'VE GOT YOU UNDER MY SKIN" . . . . . Bob
"GOODBYE, LITTLE DREAM, GOODBYE" . . . . . Reprise - Laverne
"I'VE GOT YOU UNDER MY SKIN" . . . . . Reprise - Ballroom Dance Ensemble: Sheila Dowsey and Nick Scandalios; Janet Rise and Tom Gullo; Jean DiFrancesco and Robert Moores
Ballroom Dance Captain: Sheila Dowsey
"RED, HOT AND BLUE" . . . . . Peaches with Pinkle, Anne, Sonny, Thugs, Debutantes, Contestants, Tap Dance Chorus
Tap Choreographer and Dance Captain: Steven Scher
"YOU'RE A BAD INFLUENCE ON ME" . . . . . Laverne
"RIDIN' HIGH" . . . . . Laverne, Entire Ensemble

The director and producer wish to express their gratitude to Mr. Robert H. Montgomery, Jr., and Mr. Edward L. Rubin of Paul, Weiss, Rifkind, Wharton & Garrison. Their generous efforts have made this production of "Red, Hot & Blue" possible. The director and producer would also like to express their deep regard and appreciation for the late Mr. John F. Wharton and his administrator, Mrs. Florence Leeds. Mr. Wharton and Mrs. Leeds saw the possibilities in the original 1937 re-write of "Red, Hot & Blue" and provided the insights, encouragement and assistance necessary to restore Mr. Porter's original music and adapt Messrs. Lindsay and Crouse's book for modern audiences.

This is the 10th Annual Teen Summer Theater, originated in cooperation with June Mackey and the Sousa Bank Shell Committee. Previous shows were.....

- 1972 - ANYTHING GOES
1973 - BYE, BYE BIRDIE
1974 - RED, HOT & BLUE
1975 - GUYS & DOLLS
1976 - OLIVER!
1977 - ON THE TOWN
1978 - THE GOLDEN APPLE
1979 - ONCE UPON A MATTRESS
1980 - HOW TO SUCCEED IN BUSINESS WITHOUT REALLY TRYING

DONORS

Dr. & Mrs. F. Banta  
Mr. & Mrs. Charles M. Bollerman  
J. P. Bradley Associates  
Mr. & Mrs. Bjorn Carlsen  
Chez Valet Cleaners  
Peter & Kathy Corpuel  
Dolphin Book Shop  
Mr. & Mrs. Robert D. English

Edmund Epstein  
Bob & Jane Harding  
Barth & Lee Healey  
Mr. & Mrs. Alan Helman  
Mr. & Mrs. Stuart A. Jackson  
Mr. & Mrs. Garry M. Ketcham  
Betty B. Lange  
Mr. & Mrs. E. K. Miller  
Mr. & Mrs. Walter J. Murphy

Joseph Perricone  
Port Photo Supplies  
The Rose Shop  
Rita & George Scandalios  
Dick & Hildegard Stoeltzing  
Sharen & Shelly Taraken  
Frank & Emily Ullman  
Rev. & Mrs. Charles R. Vogeley

BUSINESS SPONSORS - PORT WASHINGTON

Alper's Hardware  
Brother's All Market  
The Card Shop  
Cat Hospital  
Commuters Stationery  
Cromwell Hardware Corp.  
Dance Arts Centre  
The Dime Savings Bank-North Shore Div.  
Doctor's Pharmacy  
Elmer Electric, Inc.  
Frank's Pizza  
Ralph Gaudiuso Landscaping

Garfields  
Geo Mar Video  
Global Travel  
Leon Goldstein-N.Y. Remnant Store  
Harbor Delicatessen  
Haven Paint  
Everitt J. Hehn  
Bob & Helen Hewitt  
Hunold Pharmacy  
Jeanne Grimm-MacCrate Realty, Ltd.  
Main St. Market  
Mr. Jack Cleaners  
Port Floor Covering, Inc.

Port Vacuum & Appliance Center Inc.  
Port Washington Cleaners  
Port Washington Music House  
Puppy Love  
Raimo 5 & 10, Inc.  
Rainbow Travel Service  
Salem Drugs Inc.  
Saray Jewelry  
Ships' Operational Safety, Inc.  
Shish-Kebab  
Shoes and More Shoes Inc.  
Sta Via Ristorante

BUSINESS SPONSORS - SOUNDVIEW - MANORHAVEN

Antony's World of Floors  
Basile's Carvel  
La Prima Bakery

Manorhaven Hardware Store  
Ohio State Liquors  
Charles Kaplan-Port Washington Bagels

Sandsport Real Estate Company, Inc.  
Soundview Delicatessen  
Village Meats and Provisions

BUSINESS SPONSORS

Olive Duntley Florist

Dr. Richard Greenfield, D.D.S.

Greenvale Chemist & Surgical Supplies Co.

SPONSORS

The Abel Family  
Ethel Anderson  
Mr. & Mrs. Anstey  
Mr. & Mrs. Richard Bandfield  
Loring W. Batten, III  
Jay & Emily Berkowitz  
Mrs. Elaine Berman  
The Blachers  
Donna & Howard Blankman  
Howard Blakeslee  
Mrs. Marjorie H. Boehm  
Gigi Bond  
Mr. & Mrs. Alan N. Brenits  
Mr. & Mrs. James F. Carter  
Arlene Cassin  
Helen Centrella  
Mr. & Mrs. J. Centrella  
Mr. & Mrs. Val Cherni  
Helen Gros & Michael Chitty  
Leah & G. A. Christopher  
L'Rae Christopher  
Robert & Marcia Copperwhite  
Lorraine Corrente  
Nancy & Jim Cowles  
Mr. & Mrs. James Dempsey  
Mr. & Mrs. Thomas DiCandia  
Mary & Malcolm Dowsey  
Mrs. Francis W. Dwyer  
Ellen Ebenau  
Carolina Engelman  
Eva Epstein  
Sal G. Farruggio  
Michael Ford  
Mr. & Mrs. Henry Freas  
Mr. & Mrs. Kenneth Freyer  
Fred & Ginger  
Mr. & Mrs. Alfred Ginsbourger  
Kathleen & Ralph Godfrey

Mr. & Mrs. Jay Green  
Mr. & Mrs. Steven Griffin  
Roy & Angie Gros  
Ruth & Leo Grunwald  
Olga & Andrew Guertin  
Mr. & Mrs. Phil Guertin  
Mr. Joseph V. Guilfoyle  
Eileen & Joe Gullo  
Drs. Hack and Slash  
Carolyn K. Hall  
Mr. & Mrs. Thomas L. Harris  
Mr. & Mrs. Ralph Herman  
Cathy Hiller  
Mr. & Mrs. Charles Holdsworth  
Mr. & Mrs. Don Jones  
Eric & Adrienne Karp  
Lester W. Kent  
Mr. & Mrs. Hans Keldeway  
Dr. & Mrs. Arthur Kronfeld  
Ellen Landauer  
Patricia Ledda  
Lynda Lifton  
Cynthia, Joseph & Jocelyn Marged  
William & Sylvia Martin  
The Mastro Family  
Mr. & Mrs. A. Meeham  
Arthur W. Meeham  
Mary Meeham  
Mr. & Mrs. Stanley Merjan  
Chas. Meyers  
Howard & Karen Miller  
Mr. & Mrs. Roy E. Miner  
Mrs. Brigetta Moore  
Mr. & Mrs. Dan & Bess Mulvihill  
Carol L. Nesbit  
Mr. & Mrs. Robert J. Nissen  
Mr. & Mrs. John D. O'Connell

Mr. & Mrs. John J. O'Connell  
Rick & Rose Osterberg  
Mr. & Mrs. James Papisidero  
Eileen & Don Parker  
Cas & Kathy Patrick  
Casimir J. F. Patrick  
Arthur Perlin  
David Pisetzner  
Mr. & Mrs. G. Pouliot  
Mr. & Mrs. Charles Power  
The Family Raduazzo  
Mr. & Mrs. Glen Renfrew  
Michael & Dorothy Rice & Girls  
Mr. & Mrs. Joseph Rosen  
William Ross  
John Royston  
Stanley Royston  
Chris & Norma Saccoccia  
Patricia & Robert Schanzer  
Mr. & Mrs. Stephen Schwarz  
Mr. & Mrs. Michael A. Scotto  
Lou Seeger  
Mr. & Mrs. Jerry Seslowe  
Evelyn Shoenbrun  
Mr. & Mrs. Lee H. Simmons  
Joan Smith  
Mr. & Mrs. Fred Spertus  
Mr. & Mrs. John A. Sullivan  
Mr. & Mrs. John N. Sullivan  
Mr. & Mrs. Carl Van Dusen  
Mr. & Mrs. Peter Van Dusen  
Elliot G. & Max Vout  
Mrs. Ruth S. Walker  
Digger "Dingo" Wallaby  
Ambrose Walsh  
Mr. & Mrs. Martin A. Walsh & Family  
Mr. Alan Warshow  
Ed Wisniewski

CAST OF CHARACTERS

Steven Scher as Bob Hale	Jennifer Spielman as Laverne Duquesne	Robert P.J. Radauzzo as "Policy" Pinkle	
Liane Abel as Anne Westcott	Denise DiCandia as Peaches La Fleur	Peter Nissen as Sonny Hadley	
Casimir F. Patrick as Fingers	Alice Merjan as Vivian	Peter J. Royston as Jeff	Lisa Power as Arnita
Janet LaFiandra as Senator Malvinski	Dave Dwyer as Senator Musilovitch	Chris Koldewey as Senator B.S. Del Grasso	Ralph Gaudio, Jr. as Senator O'Shaughnessy
Markene Miller as Cecile	Sheila Dowsey as Betty	Jyll Blakeslee as Grace	Susanne Saslaw as Kay
Francine Berk as Knuckles	David Masci as The Guard	Jean DiFrancesco as Ethelyn	Michael Patrick as The Minister

Reporters: Joe-Nick Scandalios; Photographer - Stein Carlsen; Dwight - Michael Patrick; Jimmy - Mickey Moores;  
Cub Reporter - Timothy Hall

Gun Moll Servant: Judy Diamond, Jean DiFrancesco

Debutantes: Jane Anderson, Diana Bandfield, Marilyn Carmody, Janet Grunwald, Susan LaFiandra, Dyann Mazzeo, Eva Osterberg,  
Judy Renfrew, Sue Sullivan, Christine Van Dusen, Kathleen Walsh

Thugs: Sure-Thing Simpson - Corey Berman; Ratface Dugan - Tom Gullo; Louis the Louse - David Masci; Metalli Bros. - Robert  
Moores; Slaughterhouse McCarty - Mike Royston; Metalli Bros. - Michael Scotto

Marine Guards: Matthew Healey, Danny Walsh

Sharpshooter: Christopher Bollerman

Lottery Majorettes: Margaret Saccoccia, Annene Guertin, Jennifer Hall, Kathy Loda, Monique Perricone, Allison Schutte, Ilyse Spertus,  
Darcy Stratton

Contestants: Kathy Bradley, Judy Diamond, Megan Mulvihill, Elizabeth Simmons

Showgirls: Betsy Copperwhite, Christine DeAcetis, Melanie Freas, Lisa Hehn, Melanie Kent, Jill Mephan, Liz Rosen, Laura Vigliotti

Delivery Boy: Jon Goldstein

Tap Dancers: Beth Blacher, Kathy Bradley, Kathy Dempsey, Bronwen Epstein, Annene Guertin, Megan Mulvihill, Margaret Saccoccia,  
Allison Schutte, Elizabeth Simmons

Aviator Dancers: Betsy Copperwhite, Christine DeAcetis, Colleen English, Bronwen Epstein, Melanie Freas, Caroline Gegan,  
Lisa Hehn, Zarina Jackson, Melanie Kent, Dorothy Krayeski, Jill Meehan, Laura Murphy, Tina O'Connell,  
Janet Rice, Liz Rosen, Karen Sullivan, Rachel Singer, Laura Vigliotti

We wish to thank the Lutheran Church of Our Savior for their kind hospitality.

A special thanks to Betty Bingham of Beech Tree Communications for arranging our appearance on the "Ray Heatherton Breakfast Club", WGBB, and for bringing about Bill Kaufman's feature article on the Teen Summer Theater which appeared in the June 24th issue of Newsday.

Our warmest appreciation to the Custodial Staff of Schreiber High School for their many kindnesses.

## PRODUCTION

Stage Manager	Bob Klein
Props	Patti Roantree, Wendy Mackler
Stage Crew	Frank Dietz, Linda Doll, Jonathan Goldstein, Michael Klein, Julie Mayer, John Royston, Martin Sapirstein
Lighting	Tony Guzzello, Daniel Salerno, Tom Thomas
Lighting Set-Up	Ray Liotti
Set Design	Cathy Hiller, assisted by Penny Candameres, Ron Meadows
Set Construction and Decoration	Diana Bandfield, Chris Bollerman, Penny Candameres, Judy Diamond, David Dwyer, Janet Grunwald, Matt Healey, Cathy Hiller, Melanie Kent, Charles Libby, Dyanne Mazzeo, Chris Meadows, Peter Nissen, Stacey Pisetzner, Judy Renfrew, Liz Rosen, Margaret Saccoccia, Jennifer Spielman, Greg Thymius, Christine Van Dusen, Kathleen Walsh
Costume Supervision	Marilyn Carmody, Manu Klein, Laurie Ann Scher
Costumes	Majorettes: Jane Anderson, Marilyn Carmody, Laura Vigliotti Aviators: Maura Carew, Janet Rice Tap Dancers: Marilyn Carmody, Hillary Kahn Showgirls: Diana Bandfield, Marilyn Carmody, Jean DiFrancesco, Jeni Roantree
Make-up Supervision	Laurie Ann Scher, assisted by Maggie Patrick, Susanne Saslaw
Choreography	Sheila Dowsey, Pam Meadows, Steven Scher
Program and Flyer Design	Cathy Hiller
Program	Courtesy of Mr. Richard R. Doll
Publicity Photography	Laurie Warner
Video Recorder	Courtesy of Mr. John Royston
Video Operator	Christopher Meadows
Refreshments	Manu Klein, assisted by Stacy Kitt, Jeni Roantree, Elizabeth Royston
Box Office	Brian McCormick, assisted by Andrew Batten, Joseph Marged
Security	John Fasano, Larry Green, Carolyn Hall, Cynthia Marged, Jeff Stevens
Ushers	Susanne Hall, Dieter Schapfel
Alumni Committee Co-ordination	Tracey Cahn, Karen Ritchie

## ORCHESTRA

Director: Phillip Glover

### Woodwinds:

Maggie Christ  
Ken Sawka  
Corey Berman  
Greg Thymius  
David Barnett

### Drums:

Joe Raduazzo

### Piano:

Jonathan Hall

### Arrangements by:

David Barnett

### Music Preparation:

Sue Barnett, Sandra Vigliotti

### Trumpets:

Ray Sapirstein  
Joe Gulitti

### Trombone:

Joel Greenblatt

### Bass:

Jerry Orgell  
Steven Cahn (Aug. 14)

### Tuba:

Stein Carlsen