

ROBERT L. HARDING, JR.

(REAL ESTATE)

AND THE PLAY TROUPE OF PORT WASHINGTON
UNDER THE AUSPICES OF

THE ADULT CONTINUING AND COMMUNITY EDUCATION PROGRAM

PRESENT

Annie

MUSIC BY:
THOMAS MEEHAN

BOOK BY: LYRICS BY:
CHARLES STROUSE MARTIN CHARNIN

DIRECTED BY:
PAMELA MEADOWS

PRODUCED BY:
RONALD MEADOWS

MUSICAL DIRECTOR:
SANDRA VIGLIOTTI

ASSISTANT PRODUCER:
JANET GRUNWALD

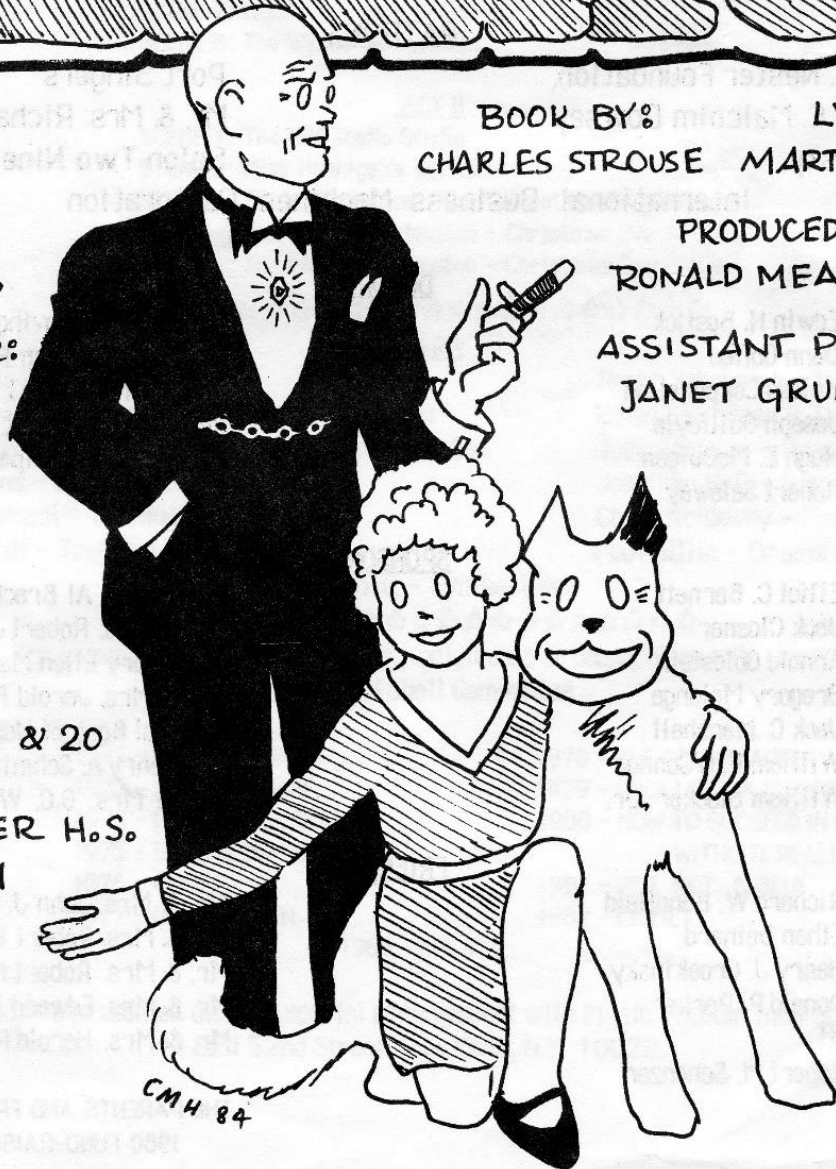

AUGUST 17, 18, 19 & 20
@ 8:00 pm
PAUL D. SCHREIBER H.S.
AUDITORIUM

1980 SPECIAL FUND-RAISING CAMPAIGN

Teen Summer Theater policy requires each student participant to raise money for the show through the sale of sponsorships and tickets. During the early years of the program, funds raised by the performers and the production staff defrayed the cost of the show.

In 1975, the productions were moved into the Schreiber High School Auditorium. The larger facilities available there permitted Pam and Ron Meadows more flexibility in presenting the show and, more importantly, allowed a greater number of Teens to take part in the production. Unfortunately, the new facilities resulted in a large scale increase in operating expenses. As a result, the Summer Show, which had operated on a break-even basis in the early years, began to run a deficit.

In 1977, a group of Friends, Parents and Alumni conducted a Fund-Raising Campaign to help sustain the production. These funds made up the operating deficit for a while. Unfortunately, costs continued to mount and the losses widened. By the spring of 1980, it became apparent that the Teen Summer Theater would have to be discontinued due to large debts and further projected increases in costs. When this prospect became known, a second and more ambitious Campaign was organized to provide financial support to the Group.

Due to his belief in the importance of the show to the youth of the community, Mr. Robert L. Harding, Jr. and the Harding Agency agreed to join the Play Troupe and the Adult Continuing and Community Education Program as a major sponsor of the show. Mr. Harding's contribution has, once again, enabled this year's show to go on. When the production was assured, the 1980 Fund Drive proceeded to raise additional funds for debt retirement and working capital. We are pleased to acknowledge the generous support of many individuals and public-spirited businesses who contributed to this worthwhile theatrical project for teenagers, especially the Patrons whose contributions insured the success of the Drive.

PATRONS

The Roy G. Nester Foundation
Mr. & Mrs. C. Malcolm Dowsey
Bert Brodsky

Port Singers
Mr. & Mrs. Richard R. Doll
Salon Two Ninety, Inc.

International Business Machines Corporation

DONORS

Mr. & Mrs. Edwin H. Bostick
Mr. & Mrs. Donn Coffee
Franklin Stainless Corporation
Mr. & Mrs. Joseph Guilfoyle
Mr. & Mrs. Hugh E. McGuigan
Mr. & Mrs. Robert Salaway

College Point Savings Bank
Dr. & Mrs. Steven Falken
Mr. & Mrs. Ralph L. Godfrey
Mr. & Mrs. Bruce L. Mayers
Nassau Trust Company

SPONSORS

Mr. & Mrs. Elliot C. Barnett
Mr. & Mrs. Jack Closner
Mr. & Mrs. Arnold Goldstein
Mr. & Mrs. Gregory Malanga
Mr. & Mrs. Jack C. Marshall
Mr. & Mrs. William F. O'Connor
Mr. & Mrs. William Stocker, Jr.

Mr. & Mrs. Al Brackman
Mr. & Mrs. Robert J. Fieldsteel
Miss Mary Ellen Macina
Mr. & Mrs. Jerold F. Mann
National Bank of North America
Mr. Henry A. Schmitt
Mr. & Mrs. G.C. Waters

FRIENDS

Mr. & Mrs. Richard W. Bandfield
Mr. & Mrs. Ethan Deinard
Mr. & Mrs. Henry J. Groskinsky
Mr. & Mrs. Donald P. Parker
Miss Amy Pett
Mr. & Mrs. Robert M. Schanzer

Mr. & Mrs. John J. Celesia
Mr. & Mrs. Robert Fitzpatrick
Mr. & Mrs. Robert Nesbit
Mr. & Mrs. Edward Pecan
Mr. & Mrs. Harold Richman

THE PARENTS AND FRIENDS COMMITTEE
1980 FUND-RAISING CAMPAIGN

"ANNIE"

Book by
Thomas Meehan

Music by
Charles Strouse

Lyrics by
Martin Charnin

Produced by

Irwin Meyer
Alvin Nederlander
Associates Inc.

Stephen J. Friedman
The John F. Kennedy Center
for the

Lewis Allen
Icarus
Productions

Performing Arts



SYNOPSIS OF SCENES

Time: December 1933

ACT I

SCENE 1: New York City Municipal Orphanage - Girls' Annex

SCENE 2: St. Mark's Place

SCENE 3: A Hooverville under the 59th Street Bridge

SCENE 4: The Orphanage - Miss Hannigan's Office

SCENE 5: The Warbucks Mansion

SCENE 6: New York City

SCENE 7: Miss Hannigan's Office

SCENE 8: The Warbucks Mansion

ACT II

SCENE 1: The NBC Radio Studio

SCENE 2: Miss Hannigan's Office

SCENE 3: The White House - The Cabinet Meeting Room

SCENE 4: The Warbucks Mansion - Christmas Eve

SCENE 5: The Warbucks Mansion - Christmas Day



ORCHESTRA

Cindy Lauda - Flute

Bill Thymius - Clarinet, Bass Clarinet, Tenor Sax

Greg Thymius - Flute, Clarinet, Soprano Sax, Alto Sax

Chris Wiggins - Alto Sax, Baritone Sax

Kurt Mittelstaedt - Trumpet

Sarah Edwards - Trumpet

Naoko Yokoyama - Trombone

Helen Salzhauser - Tuba

Judy Renfrew - Bass

Jonathan Hall - Piano

Chris Koldewey - Percussion

Paul Gillin - Drums

David Barnett - Synthesizer

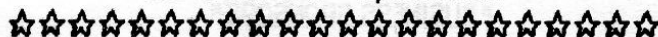

This is the 13th Annual Teen Summer Theater, originated in cooperation with June Mackey and the Sousa Band Shell Committee

Previous shows were.....

1972 - ANYTHING GOES

1973 - BYE BYE BIRDIE

1974 - RED, HOT, & BLUE

1975 - GUYS & DOLLS

1976 - OLIVER!

1977 - ON THE TOWN

1978 - THE GOLDEN APPLE

1979 - ONCE UPON A MATTRESS

1980 - HOW TO SUCCEED IN BUSINESS
WITHOUT REALLY TRYING

1981 - RED, HOT, & BLUE

1982 - KISMET

1983 - GREASE

"ANNIE" is presented through special arrangement with Music Theater International,
49 East 52nd Street, New York, N.Y. 10022.

BUSINESS DONORS

Pama Business Forms, Inc.
875 Ave. of the Americas, N.Y.C.

Trudy & Gail's Unique Boutique
326 Main Street, Port Washington

BUSINESS SPONSORS - PORT WASHINGTON

Alper's Hardware 81 Main Street
Blumlein Associates, Inc. 65 Hillview Ave.
Carnel's Stationery 917 Port Washington Blvd.
Dance Arts Centre 85 Main Street
Dolphin Book Shop 53 Main Street
Eddie from Trunz Food Center 364 Port Wash. Blvd.
Franklin-Douglas, Inc. 52 Main Street
Good Olde Times 41 Main Street
Harbor Delicatessen 304 Main Street
Hunold Pharmacy 94 Main Street
Jandon's Pet Foods 660 Port Washington Blvd.
LaPort's Candy & Nut Shoppe 75 Main Street
Love & Kisses 36 Main Street
Meehan's Liquors 188 Main Street
Munsey Cleaners 1029 Port Washington Blvd.
Polynaise Gourmet Shop 15 Rockwood Ave.
The Rose Shop 48 Main Street
Shish-Kebab Restaurant 283 Main Street
Dr. Hilton Silver, M.D. 14 Vanderventer Ave.
Token's Restaurant 63 Main Street

Stephen Blaise, Inc. 23 Anchorage Road
The Card Shop 993 Port Washington Blvd.
Commuters Stationery, Inc. 72 Main Street
Doctor's Pharmacy 535 Port Washington Blvd.
Doug's T.V. 710 Port Washington Blvd.
Francoise's Kitchen 3 Carlton Ave.
Ghost Motorcycles 194 Main Street
Hamburg Savings Bank 805 Port Wash. Blvd.
Bob Hewitt Travel Agency 8 Haven Avenue
Jack Brew's Restaurant 166 Main Street
Junior Showcase 20 Main Street
Lawrence Shoe Shop 24 Main Street
Luv Me 925 Port Washington Blvd.
Dr. Malcolm E. Meistrell, Jr. 2 Haven Ave.
The Music House 938 Port Washington Blvd.
Port Washington Cyclery, Ltd 999 Port Wash. Blvd.
Russo's Main Street Market 42 Main Street
Shoes & More Shoes 35 Main Street
Sude Jewelers 93A Main Street

BUSINESS SPONSORS - DELCO SHOPPING CENTER

D. Barbaro - Grand Union Supermarket
79 Old Shore Road

Card Connection 19 Old Shore Road
Historic Travel, Inc. 59 Old Shore Road

BUSINESS SPONSORS - SOUNDVIEW SHOPPING CENTER

Braga Travel 28 Soundview Shopping Center
Five J's Jewelers 280 Soundview Shopping Center
Rod's Carvel 30 West Shore Road

Colony Card 4 Soundview Shopping Center
My Florist Soundview Shopping Center
Szechuan Palace 15 Soundview Shopping Center

BUSINESS SPONSORS - MANORHAVEN

Anthony's World of Floors 49 Manorhaven Blvd.
Chez Valet Cleaners 1 Manorhaven Blvd.

Luzy's Deli 147 Manorhaven Blvd.
Manorhaven Pharmacy 101 Manorhaven Blvd.

Rib Roost 110 Shore Road

BUSINESS SPONSORS

City Wide Sewer & Drain Service Corp.
248-49 Jamaica Ave., Bellerose

The Omni Park Central Hotel, Room 924
58th & Broadway, New York

A NOTE FROM THE PRODUCER-----

This is the fifth year that The Robert L. Harding Agency has provided major support for the Teen Summer Theater. I take this opportunity to thank Bob Harding and Sallie Seiler for their continuing belief in us and in the worth of our program to the Port Washington Community.

MUSICAL NUMBERS

ACT I

"MAYBE".....	Annie, with Molly and Orphans
"IT'S THE HARD-KNOCK LIFE".....	Annie, Kate, Tessie, Duffy, July, Molly, Pepper and Orphans
"TOMORROW".....	Annie, with Sandy
"WE'D LIKE TO THANK YOU, HERBERT HOOVER".....	Sophie, Fred, Artie, and the Hooverville Residents
"LITTLE GIRLS".....	Miss Hannigan
"I THINK I'M GONNA LIKE IT HERE".....	Grace, Annie, and Servants
"N.Y.C.".....	Warbucks, Grace, Annie, Star-to-Be, and Company "N.Y.C." Dancers: Michael Avrut, Jeff Conley, Christine DeAcetis, Lucy Epstein, Anne Martin, Anne Murphy, Tina O'Connell, Donna Ragusa, Amy Waller Dance Choreography: Christine DeAcetis
"EASY STREET".....	Rooster, Miss Hannigan, and Lily
"YOU WON'T BE AN ORPHAN FOR LONG".....	Grace, Servants, Warbucks, and Company

ACT II

"YOU'RE NEVER FULLY DRESSED WITHOUT A SMILE".....	Bert Healy and the Boylan Sisters
"YOU'RE NEVER FULLY DRESSED" - REPRISE.....	Tessie, July, Molly, Pepper, Kate, and Duffy
"EASY STREET" - REPRISE.....	Miss Hannigan, Rooster, and Lily
"TOMORROW" - REPRISE.....	Annie, Harold Ickes, Frances Perkins, Cordell Hull, F.D.R., Louis Howe, Henry Morgenthau, Warbucks, and the President's Secretary
"SOMETHING WAS MISSING".....	Warbucks, with Grace and Annie
"I DON'T NEED ANYTHING BUT YOU".....	Warbucks and Annie
"ANNIE".....	Grace, Drake, and Servants
"MAYBE" - REPRISE.....	Annie
"A NEW DEAL FOR CHRISTMAS".....	Warbucks, Grace, Annie, F.D.R., Orphans, Servants, and Company



ABOUT "SANDY"

Downylee's Chantilly Lace, C.D., is a three year old female Golden Retriever. She has won one obedience title, "Companion Dog," and is presently working on her second, "Companion Dog Excellence."

"Lacy" is presented courtesy of Downylee Kennel, co-owned by Karen and Dorothy Rice and handled by Theresa and Dorothy Rice.

DONORS

Alan & Kathy Baer
Merle & Arthur Colchamiro
Mr. & Mrs. Robert J. Fieldsteel
Carolyn K. Hall
Jean & Richard Jones-Bateman
Kerstin Kupferman
Anna Murphy
Elaine & Ed Sands

Joanne Baker
Mr. & Mrs. George Conklin
The Frank Family
Mr. & Mrs. William Hammel
Debbie Kelly
Edward J. Marty
David & Lynn Pisetzner
Sapirstein Family

Alan S. Berkowitz
Mrs. Tegwen Epstein
James J. Fox
Tom & Yasuko Harris
Barbara Kraker
Janice & Dennis McCullough
Mr. & Mrs. John Royston
Mr. & Mrs. Paul E. Seidel

SPONSORS

Dorothy Admirand
Susan Antlitz
Linda Benedetto
Mr. & Mrs. John Borriello
Steven Cahn
Dr. Joel Curtis & Kathy Baer
Senator B.S. Del Grasso (D-S.C.)
Mr. & Mrs. Ray DePrisco
Diane Dirkes
El Neato Construction
El Neato Moving & Storage
Gerard Ferrand
Mr. & Mrs. Larry Goldblatt
Kevin & Nancy Graham
Stephanie Gruskin
Mary Pat Gullo
Mr. & Mrs. Robert Hoar
Mr. & Mrs. J. Jankowski
Mr. & Mrs. Kennedy
Paula Lesser
William & Sylvia Martin
Nannette & Tom
Mr. & Mrs. Tim O'Connell
Mr. & Mrs. Donald A. Orehek
Mr. & Mrs. James M. Papsiderio
Mr. & Mrs. David Persson
Robert Raduazzo
Richard Rafinski
Jeff Roberts
Charles & Ann Schroeder
Dick & Hildegard Stoeltzing
Jean & Greg Trunz
Jennie Visceglie
Mr. Edward Wisniewski

Margaret Admirand
Mrs. Linda Avrut
Susan Berton
Mr. & Mrs. Joseph Borriello
Mrs. Joan Klinger Carlton
Charles H. Davis
Tricia & Barbara DeMarco
The DiFrancesco Family
Mr. & Mrs. James Doherty
El Neato Driving School
El Neato Recording Studios
Annette & Barry Fisherman
Mr. & Mrs. George N. Graf
Roy & Angie Gros
Eileen & Joseph Gullo
Mr. & Mrs. Robert V. Hallock
Anna Maria Intintoli
Marilyn & Neil Jespersen
Judy & Howard Kitt
Miss Ann Barbara Lewnowski
Debbie & Mark Mastrocinque
Linda & Neville Newby
Mrs. Elizabeth Olsen
Errol Orehek
Jane Papsiderio
Philosophy Dept. - U. of Wollomooloo
Karen Rafinski
Ricky & Lucy Ricardo
Mr. & Mrs. George Sanderson
Mr. & Mrs. Morris G. Simoncelli
Wayne Sygman
Dr. & Mrs. Upadhyay
Mrs. Mary Wallack
Mr. & Mrs. Benjamin Zwirn

Peter Admirand
Margaret Baer & Ray Mazur
Victoria & Hank Bjorklund
Joseph & Nicole Borriello
Mr. & Mrs. George T. Carr
Mr. & Mrs. Bart DeAcetis
Ray Ann DePrisco
Betty & Joe DiFrancesco
Mary Doherty
El Neato Escort Service
El Neato Talent Agency
The Gimbel Family
Miss Jennifer Graf
Mr. & Mrs. Frederick Gruskin
Frances Gullo
Mr. & Mrs. Geoffrey Hickson
Alan & Zia Jackson
Lillian Kane
Joseph & Arlene Labenson
Mr. & Mrs. Oskar P. Lewnowski
Mr. & Mrs. Thomas P. McDonald
Mr. & Mrs. John O'Connell
Mr. & Mrs. O'Malley
Osterberg Family
Mr. & Mrs. Harry Pauker
Barbara Pisetzner
Louisa Rafinski
Mr. & Mrs. Ira S. Rimerman
Nick Scandalios
Mr. & Mrs. Rollins Smith
Team Preem
Mr. & Mrs. Frank Verity
Shirley Waller
Gregg Zwirn

We wish to thank the Lutheran Church of Our Saviour for their 11th year of continuing hospitality.

☆☆☆☆☆☆☆☆

Special thanks to Phil Glover for his vocal coaching, Bruce Purrington for his technical support, Jeannie Clarke for her assistance with casting, and Mr. & Mrs. James M. Papsiderio for their special contribution.

☆☆☆☆☆☆☆☆

Our warmest appreciation to the Custodial Staff of Schreiber High School for their many kindnesses.

CAST OF CHARACTERS

TOM GULLO
as
Oliver Warbucks

TIM HALL
as
Rooster

JENNY WESTON
as
Tessie

ANNE DeACETIS
as
Kate

Bundles - CHRIS LAURICELLA
Dog Catcher - JEREMY JONES-BATEMAN
Lt. Ward - MICHAEL ROYSTON
Star-to-Be - CAROLE McDONALD

JENNIFER BAER
as
Annie

SUSAN KRAKER
as
Miss Hannigan

YASMEEN JACKSON
as
Molly

DEBBIE RAGUSA
as
July

ROBERT HALLOCK
as
F.D.R.

WARBUCKS' STAFF
Drake - JEFF CONLEY

Mrs. Greer - PATRICIA RAFINSKI
Cecille - ANNE MARTIN
KAREN BLUMLEIN
CHRIS LAURICELLA

JOE DiFRANCESCO
PHYLLIS NEWBY

HOOVERVILLE RESIDENTS
Sophie - EVA OSTERBERG

Fred - VICTOR SEIDEL
MICHAEL AVRUT
BRONWEN EPSTEIN
JENNY GRAF
JEREMY JONES-BATEMAN
CLAUDIA LEWNOWSKI
MICHAEL SAPIRSTEIN

EDEN BERMAN
LUCY EPSTEIN
LIZ GRUSKIN
MELANIE KENT
CAROLE McDONALD
AMY WALLER

CHRISTINE DeACETIS
MATT EPSTEIN
HOPE HALLOCK
CAITLIN KIRMISER
ANNE MURPHY

HOLLY CONKLIN
as
Grace Farrell

ERICA KANE
as
Lily

ERICA FRANK
as
Pepper

LISA McCULLOUGH
as
Duffy

Apple Sellers - MARY DOHERTY, EDEN BERMAN
Policeman - JEFF CONLEY
Radio Announcer - VICTOR SEIDEL
Usher - MATT EPSTEIN

Mrs. Pugh - AMY BINGHAM
Annette - SARI MAKOFSKY
JENNIFER HALL
RANDI RIMERMAN

Artie - BARRY BERKOWITZ
MARY DOHERTY
ERIKA GIMBEL
MEESHA HALM
MATT KIRMISER
BONNE PISETZNER

RADIO SHOW

Bert Healy - MICHAEL AVRUT

The Boylan Sisters - HOPE HALLOCK, TINA O'CONNELL, DONNA RAGUSA

Fred McCracken - MICHAEL ROYSTON

Jimmy Johnson - BARRY BERKOWITZ

Wacky - JENNY GRAF

Sound Effects - ANNE MARTIN

THE PRESIDENT'S CABINET

Louis Howe - BARRY BERKOWITZ

Henry Morgenthau - CHRIS LAURICELLA

Cordell Hull - MICHAEL ROYSTON

Frances Perkins - MELANIE KENT

Harold Ickes - JOE DiFRANCESCO

Secretary - ANNE MURPHY

ORPHANS

KATHLEEN ADMIRAND
GINA FARASCIANO
FRANCINE HORNBERGER
MARLO VIGLIOTTI

ALISON BREW
THERESA FOX
HOLLY OREHEK

TRACEY BORRIELLO
MEREDITH GOLDBLATT
ELENA SMITH

LURIE COLCHAMIRO
TANYA GRANT
WENDY VERITY

Stage Manager - Bob Klein

Stage Crew - Frank Dietz, Caroline Gegan, Jay Grosmark, Michael Klein,
Patti Roantree, Marty Sapirstein, Michael Sapirstein

Lighting - Christopher Meadows assisted by Andrew Berkowitz,
James Jankowski, Greg Saraydarian

Set Design - Cathy Hiller

Set Painting Management - Judy Renfrew

Set Construction & Painting - Dave Dempsey, Joe DiFrancesco, Jenny Hall,
Chris Lauricella, Christopher Meadows, Tricia Zenobio
with Jennie Baer, Karen Blumlein, Alison Brew, Lucy Epstein,
Hope Hallock, Robert Hallock, Francine Hornberger,
Yasmeen Jackson, James Jankowski, Claudia Lewnowski,
Lisa McCullough, Debbie Ragusa, Sarah Sevretsen, Jenny Weston
assisted by Barry Berkowitz, Eden Berman, Kara Courtois,
Anne DeAcetis, Phyllis Newby, Tina O'Connell, Holly Orehek,
Patricia Rafinsky, Theresa Rice

Loft Revisions - El Neato Riggers

Costumes - Manu Klein,
assisted by Jana Borriello, Carolyn Hall, Zia Jackson,
Kathe O'Connor, with special thanks to Port Singers

Make - Up - Liane E. Abel,
assisted by DeeDee DiCandia, Frank Dietz, Felicia Fasano,
John Fasano, Peter Nissen, Robert Raduazzo, and cast members

Program Cover & Flyer - Cathy Hiller

Program - Janet Grunwald, with special thanks to Dave Barnett

Publicity - Jane Anderson, Peter Nissen

Refreshments - El Neato Concessions & Catering, assisted by cast
members & parents

Rehearsal Pianist - Jonathan Hall

Port Washington News Ad courtesy of Salon Two Ninety

The Play Troupe of Port Washington
and
The Adult Continuing and Community Education Program
of the
Port Washington School Board
presents

13th ANNUAL TEEN SUMMER THEATER

ANNIE

at the

PAUL D. SCHREIBER HIGH SCHOOL AUDITORIUM

~~FRIDAY
AUGUST 17
8:00 P.M.~~

~~SATURDAY
AUGUST 18
8:00 P.M.~~

~~SUNDAY
AUGUST 19
8:00 P.M.~~

MONDAY
AUGUST 20
8:00 P.M.

SPONSOR TICKET

095

No: