

The Port Summer Show proudly presents

**S** T A T E  
**F** A I R



August 4-7, 2005



## Saluting A Talented Community That Cares

To the wonderful leadership of Dee Otte and Martha Zeleniak . . .

To the fine team they've assembled . . .

To a most generous Port Washington community . . .

To our talented friend Allison Schenkler . . .

But most of all . . .

To the wonderful Port Washington teens who today and always grace  
our community stage, our stores and our lives . . .

May you continue to reach for the Stars,  
Knowing that in our community,  
In our country,  
And in our hearts,  
you can become one . . .

Your neighbors at Stop & Shop Plaza North (formerly Delco Plaza) proudly  
salute the marvelous effort and talent, the compassion and support, and  
the magic that makes Port Washington our very special community.

We'll see you at "State Fair"

and at

Stop & Shop Plaza North

Radio Shack, HomeGoods, Suzay Q's Nail Salon,  
Village of Port Washington North, Petland, Port Country Cleaners,  
Amalfi's Italian Restaurant, Bayview Deli & Caterers,  
Gum How Chinese Restaurant, Jay's Hallmark, Eyesite In Site,  
Accounting Offices of Jerold Kaniuk, CPA,  
Taco Bell, Sally Frocaro's Point to Port Realty, Burger King.

**The 2005 Port Summer Show  
Presents**

**Rodgers & Hammerstein's  
State Fair**

*Music by Richard Rodgers*  
*Lyrics by Oscar Hammerstein II*  
Book by Tom Briggs & Louis Mattioli  
Based on the screenplay by Oscar Hammerstein II and the novel by Phil Stong

<b>Director:</b>	<b>Jason Summers</b>
<b>Choreographer:</b>	<b>Kevin Wallace</b>
<b>Music Director:</b>	<b>Charles Geizhals</b>
<b>Conductor:</b>	<b>Charles Geizhals</b>
<b>Stage Manager:</b>	<b>Sheira Schiff</b>

**Producers:**

**Dee Otte and Martha Zeleniak**

**Setting:**

Five days in late August of 1946 on the Frake Farm in Brunswick, Iowa and at the Iowa State Fair in Des Moines

**There will be one intermission.**



**Matthew,**



**We won't mince(meat) our words when  
"judging" your performance. It is  
worthy of a "Plaque of Distinction"!**

**Break a leg!**

**Love, Mom, Dad, Kathryn & Maggie** 🐾



**Matthew,**

**Congratulations on another great  
performance! We are very proud of you!**

**Love,**

**Grandma Anna & Grandma Martha**



The Port Summer Show  
Cast, Crew, Musicians, Staff & Parents  
would like to express our  
deepest gratitude to

**Bob Harding**  
**Robert L. Harding, Jr. Real Estate**  
for his enduring lifetime support!

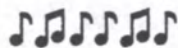

Our most profound appreciation goes out to

**Dot & Ed Slade**  
for coming to the show's rescue  
in a time of hardship & great need!



## **“The Show Must Go On!”**

When the school budget was defeated, we watched a group of dedicated people led by Dee Otte and Martha Zeleniak spring into action. They are terrific, and come through for our kids each and every year -- this year they were even more spectacular. They led the effort; parents, businesses and friends all rose to the occasion, and through a wonderful community effort, the Port Summer show lived up to the adage, “The Show Must Go On!”

Personally, we reached out to our friends to help with the financial burdens placed upon the Show by this year's need to pay for the use of Schreiber High School. They responded with funds, thoughts, ideas and wisdom, and we are grateful to them for their support:

**John Kamen, Supervisor, Town of North Hempstead**

**Gary Ackerman, U.S. Congressman**

**Christie Mucci, Friends Together Nursery School**

**Tom DiNapoli, Assemblyman, NYS**

**Fred Pollack, Councilman, Town of North Hempstead**

**Tom Goldrick, Jeff Barber, State Bank of Long Island, Port Washington Blvd.**

**Craig Johnson, Nassau County Legislator**

**Jerry Kaniuk, Stop & Shop Plaza North (formerly Delco Plaza)**

**Robert Zimmerman, Zimmerman, Edelson Public Relations**

**Frank Maglio, Stop&Shop Supermarkets**

**Harendra Singh, 360 Degrees Grille & Bar, Shore Rd.**

**Freddy, Toscanini Restaurant, Main St.**

**Billy Delventhal, Anton Community Newspapers**

**Grandma Phyllis Prosaw**

**Terri Thomson, Citigroup**

**and thank you to the rest of the community who were there when the show and our kids needed them.**

To Jason, Kevin, Charles, Amanda and Lauren, to the set builders and stage crew, thank you.

And finally, to our daughter Allison, her friends Fredi, Nick, Mike, Matt and Elyssa and their marvelously talented teenage colleagues who entertain and delight us every day of our lives. This was your moment and may you have many more to learn from and treasure. Thank you.

We are proud to be a part of the wonderful Port Washington community.

Thank you Port Summer Show.

Thank you to all who made State Fair possible this year.

*—Lillian & Michael Schenkler*



***With Appreciation to the Port Washington School District***

Dr. Geoffrey Gordon, Superintendent of Schools, Eric Vanderhoorst, Director of Facilities, Marian Rutigliano, Sharon Widmer, John Ciotoli, David Albury, Mark Ell, Bob Hukill, and the rest of the Schreiber custodial staff

*In Special Recognition of*

**Helen Albertson**

for another year of dedication to the Port Summer Show

*Many thanks to*

**Stefan Muller** for designing our website [www.portsummershow.org](http://www.portsummershow.org)  
and to the Muller family for financing it.

***With gratitude to***

St. Stephen's Episcopal Church

Lutheran Church of Our Savior

The Port Washington News/Anton Newspapers

The Martinolich Family

Boar's Head

Anita Feldman/ Berest Dance Center

Queens Tribune

Hickory's BBQ Grill

Finn MacCool's

Moe's Southwest Grill

JMS Motors, Inc.

Primo Amore Ristorante

Uncle Jack's Steakhouse

Salon 105

Eve Nails Salon

Steve Maraboli

Dolphin Book Store

Razzano's

Alper's

Anthony's World of Floors

Minuteman Press

# **THE FIRST NATIONAL BANK OF MOM AND DAD**

**CONGRATULATES ITS CLIENTS**

**CAITLIN FOYE**

**HEATHER FOYE**

**FOR THEIR PORT SUMMER SHOW PERFORMANCES**

---

**AT FIRST NATIONAL, WE'VE BEEN THROWING  
GOOD MONEY AFTER BAD  
SINCE 1989**

---

The First National Bank of Mom and Dad  
Port Washington, NY 11050



## Cast of State Fair

<b>Abel</b>	Matthew Gray	<b>Judge Heppenstahl</b>	Matt Podobinski
<b>Melissa</b>	Elyssa Jakim	<b>Gus/Clay 1</b>	Andrew Cuthill
<b>Wayne</b>	Michael Ambrosio	<b>Dave Miller/Lem</b>	Jesse Stayton
<b>Margy</b>	Allison Schenkler	<b>Chief of Police</b>	Erik Schroeder
<b>Emily</b>	Fredi Bernstein	<b>Fair Announcer</b>	Katie McCulloh
<b>Pat</b>	Nick Otte	<b>Hoop-La Barker</b>	Andy Werle
<b>Eleanor/Jeanne</b>	Kristin Ablamsky	<b>Astounding</b>	
<b>Mrs. Edwin Metcalf of</b>		<b>Stralenko/Hank Munson</b>	Jonny Schechner
<b>Pottsville</b>	Deirdre Saunders		
<b>Vivian</b>	Selli Blum	<b>Fairtones</b>	
<b>Violet</b>	Molly Fried	Selli Blum	
<b>Harry</b>	Stefan Muller	Caitlin Foye	
<b>Charley</b>	Shari Zimmerman	Caroline Pickering	
		Deirdre Saunders	

## Vendors, Barkers, Roustabouts and Fairgoers

Celina Cicchetti	Christina Mele	Kari Dubin	Ashley Ramos
Katherine Corteselli	Liana Young	Heather Foye	Valentina Santos
Kate Hughes	Lillian Weingart	Nicholas Gardella	Taylor Wilsey
Nicole Lalena	Jeremy Geller	Elizabeth Girgenti	Emily Browning
Leann Li	Jaclyn Majewski	Mark Labadorf	Kevin Greentstein
Jade Maniscalco	Katie Maxted	Chelsea Morano	Conor Hughes
Liana Maraschiello	Kelly Certuche	Cory Morano	Chloe Stayton

## **Conductor: Charles Geizhals**

<b>Clarinet</b>	Rebecca Sander	<b>Tenor Sax</b>	Solomon Hoffman
<b>Trumpet</b>	Joe Austerweil, Myles Potter, Melanie Davidoff	<b>Violin</b>	Kira Silver, Mike Lavelle
<b>Trombone</b>	Matt Mondragon, Dan Halperin	<b>Viola</b>	Josh Davidowitz, Samara Schwartz
<b>Alto Sax</b>	Kayla Feather, Peter Giuliano	<b>Cello</b>	Vanessa Shkuda
	Graham Potters	<b>Guitar</b>	Nathaniel Otte
		<b>Drums</b>	Chris Kiel

**The Port Summer Show** thanks our responsive and caring community for its generosity...

**Angels**

The Edwards Family  
The Peltz Family  
The Port Singers Terry Stocker Memorial Scholarship Fund  
Congressman Gary Ackerman

**Benefactors**

Corey & Michael Labadorf  
Councilman Fred Pollack  
Assembyman Tom DiNapoli  
Citibank  
Long Island Power Association

**Patrons**

Blanche Koenig  
State Bank of Long Island  
Friends Together Nursery School  
John & Eleanor LaLena  
Zvi & Nancy Schechner  
Mr. & Mrs. Michael Dubin  
JP Morgan Chase  
JP Morgan Chase Foundation

## **Donors**

Jeffrey & Deborah Weintraub, Frank Ullman,  
Karen Banks & Cliff Pickering, Ethan Fried & Joan Bester,  
Phyllis Prosaw, Mr. & Mrs. Milan Schiff,  
George Saunders & Margaret Murphy,  
Liz Marx, Linda & Dan Weil,  
Sharon Sibigroth, Alexandria Sheiber,  
Allison & Jonathon White, Chris & Ken Pierce,  
Jeff, Brenda & Emily Sorg, The Rizzo Family,  
The Warny Family, Daniel & Jody Gilligan & Family,  
Fran, Joseph, Lauren & David Foster,  
Weber Middle School HSA, Guggenheim PTA,  
Manorhaven PTA, Salem HSA,  
Merrill Lynch - North Shore Complex

## **Friends**

Amy Booth & Roger Snailer, Naomi Klein,  
Kathy Bernhard, Sharon Keaney,  
Diane's Place/Main Street Haircutters,  
360 Grille & Bar, Marion & Stu Morgenstern,  
Amy & Dana Fried, Theresa Mady-Grove,  
Sean & Mindy Mintz, Wilma Whittermore,  
Mr. & Mrs. Ronald Appel, Mr. & Mrs. Mark Hanlon,  
Linda Herr, Bea & Larry Helft, Bette Stetson,  
Schreiber HS Parents Association  
Marilyn & Alan Gilbert,  
The D'Aversa Family





# Friends Together

## Nursery Program



### *MISSION STATEMENT*

Friends Together Nursery Program provides a relaxed and nurturing environment where children are able to develop physically, emotionally, intellectually and socially.

Our child-centered program encourages self-confidence along with an understanding and appreciation of others.

---

# CONGRATULATIONS

to the  
Entire Cast and Crew  
of

## THE PORT SUMMER SHOW

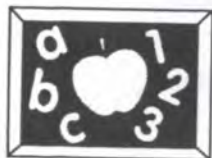

---

Friends Together Nursery Program  
4 Manhasset Avenue  
Port Washington, NY 11050  
516 767-7020, 516 767-7027

Christie P. Mucci, M.A. Director

# SCENES AND MUSICAL NUMBERS

## ACT ONE

### Scene 1: The Frake Farm

*Opening*..... Abel, Melissa, Wayne and Margy  
*It Might As Well Be Spring*..... Margy

### Scene 2: On the Road to Des Moines

*Driving At Night*..... The Frakes

### Scene 3: The Midway at the Hoop-La Booth

*Our State Fair*..... Ensemble

### Scene 4: The Midway at the Temple of Wonder

*That's For Me*..... Wayne

### Scene 5: The Beer Tent

*More than Just a Friend*..... Abel, Lem, Clay and Hank

### Scene 6: Outside the Dairy Pavilion

*Isn't It Kinda Fun*..... Pat and Margy

### Scene 7: The Starlight Dance Meadow

*You Never Had It So Good*..... Emily Arden and The Fairtones and Ensemble

### Scene 8: Camper's Hill

Reprise: *It Might As Well Be Spring*..... Margy  
*When I Go Out Walking With My Baby*..... Abel and Melissa

### Scene 9: Exhibition Hall

### Scene 10: A Nearby Hillside

*So Far*..... Wayne and Emily  
*When I Go Out Walking With My Baby*..... Abel and Melissa

### Scene 11: The Starlight Dance Meadow

*It's A Grand Night For Singing*..... Company

## ACT TWO

### Scene 1: Outside the Livestock Pavilion

*The Man I Used To Be*..... Pat, Vivian and Jeanne  
*All I Owe Ioway*..... Abel and the Company

### Scene 2: Outside the Dairy Pavilion

Reprise: *The Man I Used To Be*..... Pat  
Reprise: *Isn't It Kinda Fun?*..... Margy

### Scene 3: The Starlight Dance Meadow

*That's The Way It Happens*..... Emily Arden and The Fairtones and Ensemble

### Scene 4: The Hillside

### Scene 5: Camper's Hill

*Boys and Girls Like You and Me*..... Abel and Melissa

### Scene 6: On The Midway

*The Next Time It Happens*..... Margy

### Scene 7: The Frake Farm

Reprise: *Our State Fair*..... Company



**Congratulations  
to a very talented cast & crew !**

**Thank you for an outstanding performance  
and all your hard work.**

***\*Mark\** we love you ~ Mom, Dad, and Juliet**



## Production Staff

<b>Technical Directors</b>	Sheira Schiff, Robin Schroeder
<b>Technical Crew</b>	Dave and Patrick McCulloh, Mike Labadorf, Linda Jordan, Cliff Pickering, Nathan and Matt Kellner, David Golub, Bob Young, Paul Ferguson, Matt Wolfe, Andrew Marcus, Tim Sherman, Louise Browning, Eli Schwartz, Maie Lee, Marisa Solomita, Gabrielle Balaban, Priyanka Sewhani, Stephen Pierce, Lexie Peterson, Neala Schiff, Megan Joyce, Janeen Featherston, Meaghan Lewis, Michael Torkhouski, Philip Fleischer
<b>Set Design</b>	Jim Cowles
<b>Set Decoration</b>	Helen Albertson
<b>Lighting</b>	Andrew Marcus, David Golub, Stephen Pierce
<b>Director's Assistant</b>	Amanda Otte
<b>Choreographer's Assistant</b>	Lauren Elicks
<b>Production Assistants</b>	Emily Sorg, Kathryn Podobinski
<b>Sound System</b>	GSD Productions
<b>Sound Assistant</b>	Neala Schiff
<b>Banner</b>	Dee Otte
<b>Costume Design</b>	Joan Muller
<b>Costume Committee</b>	Nancy Schechner, Jeri Blum, Star Anthony, Linda Cicchetti
<b>Wardrobe</b>	Brenda Sorg
<b>Makeup</b>	Jane Forman, Nancy Lalena, Anna Mele
<b>Prop Manager</b>	Andy Malone
<b>Props</b>	Susan Elicks, Andy Malone, Meaghan Elicks
<b>Program</b>	Ilise Bernstein
<b>Program Cover</b>	Amy Gottlieb
<b>Lobby/Photography</b>	K.C. Wilsey
<b>Fundraising</b>	Ellen McCulloh, Michael Schenkler, Suzanne Foye, Joan Ambrosio, Nancy Lalena, Maritza Certuche
<b>Raffle</b>	Ana Arevalo, Anna Santos, Barbara Werle, Marie Young
<b>Cast Party</b>	Susan Hoffman
<b>Publicity</b>	Jim Podobinski
<b>T Shirt Design</b>	Andy Malone, Martha Malone
<b>Concessions</b>	Eileen Lewis



# *S.F. Falconer Florist and Gifts*

*providing quality service to our  
community for over 81 years*

*South Maryland Avenue*

*Port Washington*

*Tel. 767 0866*



*Fax: 767 9195*



(Our *State Fair* has a great "State" pair!)

To **Nick** and **Amanda**, who know the difference between leading and directing, but above all know when it's a grand night for singing!

fan club

Love from your family ^,  
Mer, Mom, Dad, Nathaniel,  
Strider & Samwise  

*Photographing the stars of tomorrow.  
Best wishes for the cast & crew of STATE FAIR!*

## *North Shore Photographic, Ltd.*

*15 Winthrop Road  
Port Washington, New York*

*K. C. Wilsey  
Commercial Photography*

*Cell# 516-330-6509  
Phone/Fax 516-944-7773*





*WE'RE SO PROUD OF YOU*

**FREDI**

***Congratulations  
to the cast and crew of  
State Fair***

*Thank you to our wonderful Port Summer  
Show Family and the Port Washington  
Community for their commitment  
to our children!*

**ILISE, STEVE, CAROLYN, DALIAH, SELENA  
& GRANDMA**



# The Philadelphia Trust Company

Michael J. Crofton  
Patrick J. Foye  
George J. Marlin

---

*The Philadelphia Trust Company, an FDIC insured depository bank and trust company established in 1999, is dedicated to managing institutional portfolios and private wealth.*

---

1760 Market Street  
Philadelphia, Pa 19103  
215-979-3434



Best Wishes  
to  
**Erik**  
and the  
cast and crew  
of  
**State Fair**

Love,  
Nan, Bopa, Lauren, Andy  
Mom, Dad, Rebecca and Colin





## MATTEO

You Will Always Be The Main  
Man In "Our Show."

We Are So Proud Of You.

Congratulations to the Cast & Crew  
We Love you, Mom & Dad

To Emily & the entire  
Cast & crew...

You are indeed "Best In Show!"

Stef & John, Laura & Louise

17 Valley Road  
Port Washington, New York 11050  
516. 883.3113  
Fax 516. 883.8203  
www.jmsmotors.com

# JMSMOTORS

Joseph M. Scialo  
PRESIDENT

## Frank's Pizza

"Pizza with an  
Attitude"

Quality Catering

14 Main Street • Port Washington

**883-9390** FREE DELIVERY



## Michael A. Siskin, Esq.

Attorney At Law

- Employment Matters
- Business Litigation
- Living Wills
- Medicaid
- Powers of Attorney
- Wills & Trusts

Barstow Plaza (516) 466-1233  
17 Barstow Road, Suite 408 Fax (516) 466-1833  
Great Neck, NY 11021 SiskinLaw@optonline.net

EST. 1987



SALON  
*Comisso*  
FULL SERVICE SALON

53 MAIN STREET, PORT WASHINGTON, NY 11050  
516-883-2248 FAX: 516-883-1617



MILLER MOTORCARS ASTON MARTIN LONG ISLAND

Simon Rodd  
General Manager

Miller Motorcars Aston Martin Long Island  
1060 Northern Blvd, Roslyn, NY 11576.

Tel: 516 478 4326. Fax: 516 478 4327.  
Mobile: 516 965 6464. E-mail: srodd@millermotorcars.com



**PAT VERFENSTEIN**  
Licensed Real Estate Broker Associate

(516) 767-9290 X240 BUSINESS  
(516) 944-0432 FAX, (516) 372-2913 BEEPER  
(516) 883-6239 FOR APPL HOME / OFFICE

**COLDWELL BANKER**



RESIDENTIAL BROKERAGE  
1029 Port Washington Blvd  
Port Washington, NY 11050  
Patricia.Verfenstein@coldwellbanker.com



www.ColdwellBankerMoves.com

Owned And Operated  
By NRT Incorporated.

do you believe in Magic?.....you will !



**acting**  
**voice**  
**dance**  
**musical instruments**

**WHERE THE PROS COME TO LEARN !**

*(network, jam, perform, teach, record, act, dance, etc. !)*

*Our coaches teach and work with  
some of the most famous artists in the  
entertainment industry today*

**24-48 track state of the art digital recording  
all budgets demo thru professional cd's  
production & engineering  
live concert & theatrical production, film & video**

**state of the art, fully equipped music rehearsal rooms  
stage & dance space, showcase/performance rooms**

**full artist  
development services**

**graphics, marketing,  
public relations**



**Studio locations:**

**Port Washington, Garden City Park, Whitestone,  
Park Ave, Chelsea, Greenwich Village, Upper West Side**





Production &

Performing Arts Studios

516-767-8929

MagicsongStudios@aol.com

www.Maicsong.com

lessons & guest workshops by:

children - adult !

beginner - pro !

lessons, workshops, all ages !  
form a band, write a song,  
record a cd, make a video  
perform (!!!)  
concerts & shows

drama & musical theater troupes  
jazz, rock & bdwy chorus

songwriting,  
theory, arranging.....

recording/sound workshops

KATIE AGRESTA:

voice teacher of the most famous contemporary singe of our day:  
(Steven Tyler, Jon Bon Jovi, Annie Lennox, Cyndi Lauper, Bob Ser, Phish, Phoebe Snow,  
Jackson Browne, Brooke Schields, Beastie Boys, Dee Snyder, Mewaf, Lenny Kravitz, etc.)

MADELYN BURNS:

NYC casting director - film, tv & theatre  
"Acting for TV & Film" class with professional showcase for agts & casting directors

MICHAEL CAVALERRI:

actor: Karate Kid 4, The Sopranos, Hillary Swank, Bruce Will Christopher Walkin

ROSS HAINES:

The Actor's Studio, Lee Grant, Kevin Costner, Cristian Slater, All vh Will Smith, Spike Lee

ELISA HALE:

music & entertainment producer/director, ASCAP songwriter, vol coach, acting, dance,  
New School University, Roxie Studios, Vicky Sheer, Bill Hickey, JuMala (Joe Perry Project)  
Gene Paul, Marilyn Horne, Madonna, Myron Walden, rith Angellino

STEVE HOLLEY:

Drums & Percussion - (Paul McCartney & Wings, Elton John, e Cocker, Ian Hunter)

JANET LAWSON:

Grammy Nominated Jazz Vocalist, New School liversity

BRADLEY MADSEN:

trombone, Bobby Sanabria, Richard Boukas, Ben Powell

JOE MAGNARELLI:

trumpet - Criss-Cross Jazz recording artist, Harry Connick, Jr, RaBaretta, Lionel Hampton,  
Jack McDuff, Toshiko Akiohshi, Carnegie Hall Jazzorchestra

AVA MINETT:

sports dance, hip hop: SUNY Albany dance team, Rocketeria Reeds live & video dancer

BRADEN PALMER:

guitar & bass - Berkeley Carroll, Millenium , Randy BreckerDick Oatts, Jay Zee

JOHN O. REILLY:

Drummer - Blue Oyster Cult, Trans Siberian Orchestra, Richielackmore's Rainbow

PATRICK PFEIFFER:

Bass teacher of Adam Clayton (U2), Alec Such (Bon Jovi), authorJass Guitar for Dummies

VICKY SHEER:

dance, President and founder Dance Educators of AmericaDEA instructors

BOB STANDER:

recording engineer/producer, bass & guitar; Gene Paul, Pete Towhend, Roy Buchannan

NINA HALE-TOLINS:

Rocketeria Records recording artist, ASCAP songwritevoice teacher  
Mannes Jazz @ New School University, Patti LaBelle, 'atie Agresta,  
Marlon McPartland, Junior Mance, Chico Hamilton, Janet rwnson, Steve Holley

HARRY WHITAKER:

piano, musical director -composer of the legendary jazz masterpie "Black Renaissance"  
Roberta Flack, Roy Ayers Ubiquity, Stephanie MillMos Def,



For Carrying on in the Best Traditions of Broadway

Thanks to

**Martha Zeleniak**

and

**Dee Otte**

---

For their tenacity, creativity and leadership

of The Port Summer Show 2005

In the Face of Adversity

---

---

FOYE FAMILY FUND

---

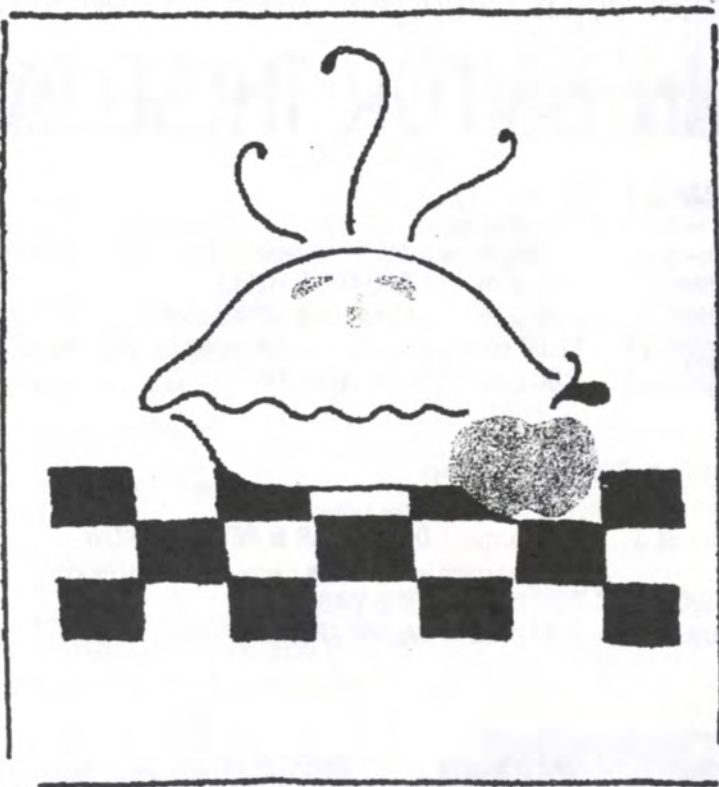

DIANE'S BAKERY  
23 BRYANT AVENUE  
ROSLYN, NEW YORK 11576  
516 621-2522

## Town of North Hempstead 2005 Concert Series

# JOIN US FOR THESE EXCITING A

### Bar Beach Park

Bar Beach, West Shore Rd., Port Washington

Parking Fees Apply: Annual Parking Sticker or \$10 per car resident; \$15 per car non-resident

Sun., August 7 1:00 p.m. HEAD OVER HEELS  
Sun., August 14 1:00 p.m. JACKALOPE JUNCTION  
Sun., August 21 12:00 noon STAR GIRLS followed by THE PROJEKT  
Sun., August 28 1:00 p.m. ALIVE & KICKIN'

### Clark Bot

I. U. Willets Rd.,

Tue., August

Tue., August

Tue., August

Tue., August

### Mary Jane Davies Green

Plandome Rd., Manhasset, Free Admission - Bring a chair

Mon., August 1 7:30 p.m. DAVID SEAR & PETER PICKOW

Folk family night with character Sponge Bob balloons for kids

Mon., August 8 7:30 p.m. TIME WAS

Mon., August 15 7:30 p.m. SAVANNAH SKY

### Clinton G

New Hyde Park Ro

Fri., August 1

### Manorhav

Manorhaven Blvd.

Fri., August 5



**AUG. 2 - CLARK GARDEN**  
NORTH SHORE POPS  
LIGHT CLASSICAL AND SHOW TUNES



**AUG. 5 - MANORHAVEN**  
BEACH BUMS  
TRIBUTE TO THE BEACH BOYS



**AUG. 21 - CLARK GARDEN**  
STAR GIRLS  
FOLLOWED BY THE PROJEKT



# AUGUST CONCERTS

## Picnic Garden

Free Admission - Bring a chair and a picnic supper  
7:00 p.m. NORTH SHORE POPS CONCERT BAND  
7:00 p.m. DEJA BLUE  
7:00 p.m. SOMETHING SPECIAL BIG BAND  
7:00 p.m. TOM PAXTON AND DAVID SEAR  
Rain site: St. Aidan auditorium

## Martin Park

and Marcus Avenue, New Hyde Park, Free Admission - everyone invited  
7:00 p.m. THE CHICLETTES

## Bar Beach Park

(Manorhaven), Port Washington, Free Admission - everyone invited, bring a chair  
7:30 p.m. BEACH BUMS - TRIBUTE TO THE BEACH BOYS  
Rain site: Chaminade High School. Call 327-3140



# TOWN OF North Hempstead

Jon Kaiman, *Supervisor*

Robert Troiano, Jr.  
Thomas K. Dwyer  
Angelo P. Ferrara  
Wayne H. Wink, Jr.  
Anthony D'Urso  
Fred L. Pollack  
*Council Members*

Michelle Schimel, *Town Clerk*  
Rocco Iannarelli, *Receiver of Taxes*

For details and rain date information,  
call TOWN311 (869-6311)  
[www.northhempstead.com](http://www.northhempstead.com)



R BEACH  
LS  
E PROJEKT



AUG. 23 - CLARK GARDEN  
TOM PAXTON  
FOLK NIGHT AT THE GARDEN



AUG. 28 - BAR BEACH  
ALIVE AND KICKIN'  
VARIETY BAND

To Christina Marie,

Good Luck! We are always  
proud of you!!!

Congratulations to the cast  
and crew.

Love,  
Mom, Dad, Joseph  
and Angelo

PAINT TREND INC  
DECORATING CENTER

ALAN GARFINKEL

20 MAIN STREET • PORT WASHINGTON • NY 11050  
TEL. 516-883-4422 • FAX 516-883-3829

MICHAEL P. EZELL, D.V.M.  
JOSEPH E. FARMLOE, D.V.M.  
ARTHUR I. KRONFELD, D.V.M.  
CRYSTAL C. KINNEBREW, D.V.M.



PORT WASHINGTON ANIMAL HOSPITAL  
16 WILLOWDALE AVENUE  
PORT WASHINGTON, NY 11050

DOCTORS HOURS:  
BY APPOINTMENT  
HOUSE CALLS

TELEPHONE:  
516-883-2005  
FAX 516-883-2061

DELUX

TRANSPORTATION SERVICES

"Serving Our Community  
For Over 40 Years"

TOWN CARS • TAXIS  
LIMOUSINES • PASSENGER VANS

For 24 hour/7 day service  
please call:

(516) 883-1900

Member of Student Lifeline  
D.O.T. Certified  
Fully Licensed and Insured  
Corporate & Personal Accounts Welcomed



**Our "State Fair" is a Great State Fair!**

**Congratulations!**

**KEVIN GREENSTEIN**

**What a terrific show you have made.  
Congratulations to the very talented cast,  
directors and crew of State Fair.**

**Star, Larry and Thomas Greenstein**



*A sunny serenade of the  
American Heartland is alive in Port!*

*Because spending the summer  
with one of the American musical theatre's  
great classics is a wonderful way  
for young people to express themselves,*



*is a proud supporter of The Port Summer Show.*

Elyssa

You'll always be our  
shining star!  
Congratulations to you &  
the cast & crew of State Fair!  
Love Mom, Dad & David



Hi, My name is Crackers and I'm looking for a forever home. Meet me and other dogs for adoption at your town shelter:

*THE TOWN OF NORTH  
HEMPSTEAD ANIMAL SHELTER*

75 Marino Avenue  
Port Washington  
944-8220

Or visit me on the web at:

[www.theshelterconnection.com](http://www.theshelterconnection.com)



**Dynasty**

405 Main Street  
Port Washington, NY 11050  
at Inspiration Wharf

**(516) 883-4100**  
**Fax: (516) 883-6822**

FAX: (516) 883-7978

(516) 944-8564

**J.M. CONSTRUCTION**  
ALL PHASES OF CONSTRUCTION

Fully Licensed & Insured  
References Upon Request

Joseph Mele  
President



DISTINCTIVE CATERING

12 Willowdale Ave. • Port Washington, NY 11050  
Tel: (516) 767-3663 • Fax: (516) 767-3664

Dry Cleaning & Shirt Laundering

(516) 883-9571

**COUNTRY CLEANERS**

55 Old Shore Road  
Port Washington, New York 11050

Same Day Service  
Expert Tailoring

All Work Done on Premises  
Pick up & Delivery Service

Congratulations  
Nate and Matt!  
Love,  
The Schiffs

Chris Avazis  
[Chris@arenagraphics.net](mailto:Chris@arenagraphics.net)

EST. 1989

Steve Avazis  
[Steve@arenagraphics.net](mailto:Steve@arenagraphics.net)

**CUSTOM T-SHIRTS • EMBROIDERY**



**SPORTING GOODS • UNIFORMS**  
[www.arenagraphics.net](http://www.arenagraphics.net)

Phone: (516) 767-5108 • Fax: (516) 944-5626  
52 MAIN STREET PORT WASHINGTON, N.Y. 11050



# BALTIMORE DESIGN CENTER

35 MAIN STREET • PORT WASHINGTON, NY 11050

Tel 516.944.2400 • Fax 516.944.3009





**MICHAEL,**

Enjoy this very special moment!

We are all so "HEAD OVER HEELS" for you!  
Best wishes for fun and fanfare to all of the  
cast and crew!

Love, Mom, Nikki, Barbara, Danielle & Grandma



36-05 162nd Street  
(At Northern Boulevard)  
Flushing, NY 11358  
Tel: (718) 445-7272  
Fax: (718) 445-5133  
rizoschris@aol.com



## SULLIVAN'S QUAY

RESTAURANT & BAR

541 Port Washington Blvd,  
Port Washington, NY 11050  
Phone : (516) 883-3122  
Fax : (516) 883-9135

Brian Barry  
Owner

**Celina You Will Always Be Our Shining  
Star!**

**Congratulations On A Job Well Done!!**

**We Love You,**

**Mom, Dad, Michael, Zachary & Angel**



*Interior Upholstery &  
Window Treatments*

10 Willowdale Avenue  
Port Washington, NY 11050  
516-883-2446 Cell: 516-946-7909

## APPLE TREE

Gifts and Hand Made Jewelry

163 Main Street  
Port Washington, NY 11050  
516.767.1336

To the Cast and Crew,  
As usual, a spectacular job!!!!



Dear Nicole,

Keep a smile on your face  
and a song in your heart.

With all our love.....

Mom, Dad, Amanda, Papa  
and of course, Patches too

***Good luck to Taylor,  
and the cast & crew!  
KC & Che Wilsey***

*(p.s best buddies rule!)*

# CONGRATULATIONS

ELIZABETH GIRGENTI AND THE  
CAST AND CREW OF THE 2005  
PORT SUMMER SHOW.

WE ARE VERY PROUD OF YOU!

LOVE LOUIS, DIANA, MOM AND  
DAD





Dear Jesse & Chloe,  
We are so proud of you two.  
Thank you for putting all the time &  
effort in State Fair,  
for all of us to enjoy tremendously!

Love,  
Mom & Dad, Chelsea & Sarah

Congratulations to the cast & crew!  
**Have you always wanted to dance?**

Adult & private classes with  
Anita Feldman  
at the Berest Center  
516/944-6687



## MANORHAVEN HARDWARE

PAINT, PLUMBING, ELECTRICAL & MASONRY

103 Manorhaven Blvd.  
Port Washington, NY 11050

Debbie & Steven Levenson  
(516) 767-0068

STEVEN F. KORNHABER, D.D.S.

30 South Bayles Avenue  
Port Washington, New York 11050

(516) 883-3311

## BEREST DANCE CENTER

*Bravo! To the Cast*  
*Thankyou for being here Port Summer Show*

CLASSES IN MUSICAL THEATER AND IMPROVISATION  
BALLET. JAZZ .MODERN..TAP. CREATIVE DANCE

12 So. Washington St , Port Washington (516) 944-6687



## Fitness Centers

47 Main Street, Port Washington, NY 11050  
516-944-5009

\*\*\*\*\*MATTHEW\*\*\*\*\*

**"YOU ARE OUR SHINING STAR"**

Congratulations to the entire  
Cast & Crew...

Love, Aunt Lois, Uncle Anthony  
And Soprano



MEMBER: UNITED STATES RACQUET  
STRINGERS ASSOCIATION

## CUSTOM RACQUET STRINGING

RICHARD MAXTED  
18 Winthrop Rd.  
Port Washington, NY 11050  
(516) 767-1439

• Pick-Up & Delivery

rimaxted@hotmail.com



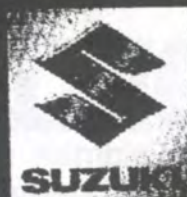

**FRANKLIN  
SQUARE  
SUZUKI**



**Phone: 516-481-7300**  
**Fax: 516-481-1594**  
**[www.FranklinSquareSuzuki.com](http://www.FranklinSquareSuzuki.com)**

**Mike Adovic**

*Certified Preowned*

All Makes & Models

**735 Hempstead Turnpike**

**Franklin Square, New York 11010**

Congratulations  
To Sheira and Neala  
And the entire cast, crew, and pit of  
State Fair!  
Love,  
Mom & Dad



**WRIGHT MUSIC INC.**

NEW AND USED MUSICAL INSTRUMENT SALES AND RENTALS  
ACCESSORIES • MUSIC • INSTRUMENT REPAIR • MUSIC LESSONS

**JONATHAN W. WATKINS**  
PRESIDENT

TELEPHONE #: (516) 883-0043  
FAX (516) 883-2522  
EMAIL: WRIGHTMUSICPW@AOL.COM

938 PORT WASHINGTON BLVD.  
PORT WASHINGTON, N.Y. 11050

Licensed, Insured & Bonded  
NYC # 1151114  
Nassau # H0101490000

**Handy-PRO's Inc.**

*Your single source for quality and professional  
handyman services at an affordable price!*

Residential & Commercial  
Repairs • Maintenance • Renovations

130 Shore Road, Ste. 106  
Port Washington, NY 11050  
Tel: (516) 767-5691 ext. 13  
Fax: (516) 767-5694



Shore Rd., Port Washington  
516-767-1144

81 Main Street  
Port Washington, New York 11050  
Tel. 516.767.0508 Fax 516.767.0823  
www.alpershardware.com



Commercial Supply Network™

**BEST WISHES**  
To the  
Port Summer Show

CAMPBELL'S CARPET SERVICE, INC.

413 Main Street, Port Washington,  
883-8509

Proud supporter of the Port Washington Summer Show

State Fair would not be possible without  
the talent, efforts, inspiration  
and good humor of

**Dee & Martha  
Jason, Kevin, Charles  
& Sheira**

Our love and appreciation go out to you!  
The Port Summer Show Community



*Congratulations  
to the  
Cast and Crew of  
STATE FAIR*



*-the McCullohs*



**Saluting  
Port Washington  
and its fine  
teenagers**



**STATE BANK**  
*of Long Island*

960 Port Washington Blvd.  
Port Washington, NY 11050  
T. 516.495.7600  
F. 516.495.7604

[www.statebankofli.com](http://www.statebankofli.com)



**Prudential Douglas Elliman** Real Estate



Carol Arnold  
516.944.2840



Jill Berman  
516.944.2852



William Bodouvis, Jr.  
516.815.6600



Kay K. Caldwell  
516.944.2868



Camille DeAngelo  
516.944.2872



Claudia Doliner  
516.944.2842



Helene Entwistle  
516.944.2876



Muriel Futterman  
516.883.5200



Mary Ann Jacobi  
516.944.2845



Leslie Strauss  
516.816.7171

**Professionalism,  
Courtesy, Integrity**



Sharon K. Kallenberg  
516.944.2863

## Prudential Douglas Elliman RE #1 on Long Island\*

*\*From Multiple Listing Service of Long Island*



Elaine Steinecke  
516.944.2874



Joan T. Keane  
516.944.2846

**Call A Name You Know!**

*Camera Shy:*

*Madeline Moritz, Linda Nittolo, Toby Ozure, Ugo Raimo, Ialine Reinhard  
Sheila Richman, Nancy Tobin, Eva Wexler, and Helen Zeitzer*



Jason Scaramucci  
516.944.2873



Ruth Leonard  
516.944.2856

**Port Washington Office  
551 Port Washington Boulevard  
516.883.5200**



Maria Rovigno  
516.944.2858



Diane Levine  
516.944.2847



A. Sammi Rehani  
516.944.2844



Irene Racaneli  
516.944.2864



H. Jerry Pinsky  
516.361.5006



Rita O'Leary  
516.944.2851



Karen Newhouse  
516.944.2862



David Muziarolo  
516.944.2871



Shiril Marblestone  
516.944.2849



Cynthia Magazine  
516.944.2848



Kathy Levinson  
516.944.2857

Sales • Rentals • Relocation • New Development Marketing • Townhouses • Property Management • Retail & Commercial

**prudentialelliman.com**



\*

**LAW OFFICES OF  
O'REILLY, MARSH & CORTESELLI P.C.**

---

**PHILIP J. O'REILLY  
JAMES G. MARSH  
KAREN P. CORTESELLI  
RICHARD P. KIRBY  
ARTHUR T. WALSH**

**1000 Franklin Avenue, Third Floor  
Garden City, New York 11530  
(516) 741-1818**



*Ristorante Italiano*



# TOSCANINI



*Authentic Italian food...  
brick oven specialties...  
private party rooms available*

179 Main Street, Port Washington, New York 11050  
516-944-0755  
[www.toscaniniristorante.com](http://www.toscaniniristorante.com)

**CONGRATULATIONS  
& *BEST WISHES TO*  
*CAST AND CREW*  
*FOR A JOB*  
*WELL DONE!***

WALTER, KATHY, FRANK AND STAFF OF HINCK'S  
DELICATESSEN





## PERSONALIZED EXPERIENCE

Every step of the way, Elegant Homes gives you personalized service, guidance and the expertise of professionals who specialize in luxury properties.

Like a truly remarkable home, our Premier Service and extraordinary marketing will exceed your expectations.

**ACCENTS**  **GMAC**  
ON REAL ESTATE INC.  Real Estate

**Elegant Homes™**  
*The luxury property experts™*

©GMAC Home Services, Inc., 2005. All rights reserved. Most firms independently owned and operated.  
GMAC is a registered trademark of General Motors Acceptance Corporation.





**MINUTEMAN PRESS**  
PORT WASHINGTON

975 Port Washington Blvd.  
Port Washington, NY 11050  
☎ 516.944.4449 Fax 516.944.4428  
✉ mmpwprint@aol.com

*Dear Molly,*

*Whenever you're on stage, "It's a Grand Night for Singing!"*

*Congratulations to you and the cast of State Fair.*

*Love,  
Mom, Dad & Sally*

**SCOTT WEIL, O.D., P.C.**  
**NATALIE GREENBERG, O.D.**

**NORTH SHORE VISION SERVICES**  
36 Main Street  
Port Washington, NY 11050  
(516) 883-8388

EYE EXAMINATION  
PRESCRIPTION & FASHION EYEWEAR

CONTACT LENSES  
LASER CORRECTION  
LOW VISION SPECIALIST  
SPORT & VISION TRAINING

**GOOD LUCK TO OUR TEEN IDOLS!**



**DR. COREY L. GOLDSTEIN**  
ORTHODONTIST  
14 MAPLE STREET  
PORT WASHINGTON  
**767-9344**



**MILLER MOTORCARS ASTON MARTIN LONG ISLAND, LLC.**

SALES	SERVICE
1060 NORTHERN BLVD. ROSLYN, NY 11576 (516) 478-4326	85 CHANNEL DRIVE PORT WASHINGTON, NY 11050 (516) 478-4328

**Dearie  
Mortgage  
Group, Inc.**

31 South Bayles Avenue  
Port Washington, NY 11050

Registered Mortgage Broker  
NY State Banking Department

VALERIE AUGENTHALER, M.S., M.B.A.

Office: 516-944-7500

Fax: 516-944-0502

Pager: 516-657-7902



**The Dolphin Bookshop**

**941 Port Washington Boulevard  
Port Washington, New York 11050  
516-767-2650**

*Marc Josef*

*The Color Center*

45 Main Street  
Port Washington, NY 11050 (516) 944-3974

MAGNUM  JEWELERS

Bob Mazza

GREENWICH SANDS POINT

346 GREENWICH AVENUE 15 MAIN STREET  
GREENWICH, CT 06830 PORT WASHINGTON, NY 11050  
TEL 203 622 7585 TEL 516 767 7760  
FAX 203 622 7539 FAX 516 767 7774



**D'ALESSANDRO'S  
FOOD MARKET, INC.**

Italian Style Sausage  
Beef, Pork, Lamb, Veal, Poultry  
**DELI & CATERING**

Open 7 Days A Week (718) 353-9277  
Mon. thru Thurs. 9-7, Fri. 9-8, Sat. 8-6, Sun. 8-3  
46-07 Hollis Court Boulevard • Flushing, NY 11358

**Are You Ready for a Change?**

**Achieve Success with Steve Maraboli!**

\* Personal Empowerment Coach

\* Renowned Speaker



- ✓ Featured in Reader's Digest
- ✓ Seen on NBC & MTV
- ✓ Featured in Newsday
- ✓ Honored by Motivation Magazine
- ✓ Internationally Published Writer

**Real - Lasting  
Results!**

Starting a diet? A new career? Looking for clarity? Want to improve your business?  
Do you want to achieve success? Make more money? Make a personal change?  
Attain an empowered outlook? Want to increase scholastic performance?

Steve's Powerful Coaching Methods Will Help You:

- \* Attain Clarity & Unstoppable Self-Confidence
- \* Master Your Innate Skills For Success
- \* Set A Clear Goal & Achieve It
- \* Maintain Balance, Focus & Control In Your Life
- \* No More Failed Resolutions! Achieve Success Now!

**Free Consultations  
Call Today!**

(516) 767-1468 or Visit

[www.stevemaraboli.com](http://www.stevemaraboli.com)

In Tribute to  
the Creativity  
and Talent  
of the  
Port Summer Show

---



Zimmerman/Edelson, Inc.

5 Bond Street • Great Neck, New York 11021

516.829.8374 • Web: [www.zimmed.com](http://www.zimmed.com) • e-mail: [info@zimmed.com](mailto:info@zimmed.com)



**STEPHEN A. RESSA**  
**ATTORNEY AT LAW**

**RESSA & AITKEN**  
**ATTORNEYS AT LAW**

---

33 MAIN STREET, PORT WASHINGTON, NY 11050-2916

TELEPHONE (516) 944-3000

FACSIMILE (516) 944-3017

**OPEN**  
 Wed.-Thurs. 7am-8pm,  
 Tues., Fri. 7am-6pm,  
 Sat.-Sun. 7am-6pm  
*Gift Certificates  
 Available*

# DIANE'S PLACE HAIR SALON



*11 Years of Success! Thanks to our loyal customers.*

Women Hair Cuts.....	\$22 <sup>00</sup>	Long Thick.....	\$18 <sup>00</sup>	Color Touch Up.....	\$32 <sup>00</sup>
Thick/Long Hair.....	\$25 <sup>00</sup>	Teen Boys.....	\$14 <sup>00</sup>	New Client Color.....	\$37 <sup>00</sup>
Men's.....	\$15 <sup>00</sup>	Perms.....	\$65 <sup>00</sup>	Flat Iron.....	\$6 <sup>00</sup>
Buzz Cuts.....	\$10 <sup>00</sup>	Spiral.....	\$70 <sup>00</sup>	Deep Conditioning Treatment.....	\$10 <sup>00</sup>
Children 6-12 yrs.....	\$12 <sup>00</sup>	Foil Hi Lite.....	\$70 <sup>00</sup>	Blow Outs.....	\$16 <sup>00</sup>
Long Hair.....	\$14 <sup>00</sup>	Long Thick Hair.....	\$75 <sup>00</sup>	Long Hair	
under 5.....	\$8 <sup>00</sup>	Cap Hi-lite.....	\$65 <sup>00</sup>	Thick Hair.....	\$18 <sup>00</sup> - \$20 <sup>00</sup>
Teen Girls.....	\$16 <sup>00</sup>	Double Process.....	\$50 <sup>00</sup>	Up Do's.....	\$30 <sup>00</sup> - \$65 <sup>00</sup>
		Long & Thick Hair Extra			

**SUMMER  
 MANICURE  
 SPECIAL  
 \$5.00  
 FRI., SAT. & SUN.**

*Liza will be available for Manicures,  
 Pedicures, Lip & Eyebrow Waxing  
 Fridays, Saturdays & Sundays*

Call For An Appointment  
**191 Main St.**  
**Port Washington**

**(516) 767-3834**



02856208HSC0

*Best Wishes to the Cast & Crew of*

# **STATE FAIR**



*Steak ... Seafood ... Sushi ... Exotics*

*37 Shore Road  
Port Washington, NY 11050  
P.: 516.767.7878  
F: 516.767.3723*



*Best of Luck to the  
Cast, Crew and Volunteers of the  
2005 Port Summer Show*

## *State Fair*

*I am proud to be a sponsor of this  
long-running tradition of bringing  
the arts to our community and  
providing our youth with an  
opportunity to express their  
creativity.*

**Craig M. Johnson**  
**Nassau County Legislator**

# HARDING REAL ESTATE, LTD.

**Thank you to all associated with the Port Summer Show  
for all you have contributed to our community over the  
years. We wish you many more!**

---

## Licensed Broker

Robert L. Harding, Jr.

## Licensed Associate Brokers   Licensed Sales Associates

Maria Bonventre

Kaye Byrne

Zeni Co

Joseph Fico, Jr.

Pat Shroyer

Lilly Miller

Jeff Morris

Pamela Prokop

Jean Roberts

Catherine Rom

Joan Valenti

## Licensed Sales Associates

Dorothy Donoghue

George Finnegan

Brent Harding

Natalie Harding

Lynne Lieblein

Lou Martinez

Doris Whittemore

Janice Wilsey

Lauren Wolf

## Property Management

Scott Harding

Henry Krukowski

## Support Staff

Evelyn Garafolo

404 Main Street, Port Washington, N.Y. 11050  
516-944-3870   [www.homesatharding.com](http://www.homesatharding.com)