

PORT SUMMER SHOW

50TH ANNIVERSARY



MARY POPPINS

August 4-7
2022



Port Summer Show 50th Anniversary

MARY POPPINS



BAKERAIR.COM



(516) 650-0622

CONGRATULATIONS TO THE CLASS OF 2022

POWER MATH BOOT CAMP

August 15 - 28, 2022! SIGN UP NOW!



Get Ready. Get Set. Go Back to School.

Mathnasium's **Power Math Boot Camp** is designed to give your child two power-packed weeks of math right before they head back to school!

Offered both in-center and online — Space is limited, so call us now to learn more, and for a special "Back to School" price!

938 Port Washington Blvd.

516-400-MATH (6284)

www.mathnasium.com/portwashington

Changing Lives Through Math™

MATHNASIUM
The Math Learning Center

We are Proud to support Port Summer Shows!

*Thanks for giving Port Washington teens performing arts
experiences in theater, music, and so much more!*



Peter & Jeri Dejana
FOUNDATION

BRAVO!

HEARTS PW is thrilled
to support the
Port Summer Show,
and celebrates the company's
50 years of wonderful theater
in our community!

Heres' to another 50 years!



heartspw.org

Heartfelt thanks to

Harding Real Estate Ltd. and RLH Management, Inc.

Thank you for doing such a great job helping everyone in our community find "Cherry Tree Lane"! We are so very grateful for your support of the Port Summer Show!

- The cast, crew, orchestra & production team of Mary Poppins

Our deepest gratitude to

The Peter & Jeri Dejana Family Foundation

Year after year, you bring a "Spoonful of Sugar" to life in Port Washington with all your generous donations that help enrich the arts in Port Washington, including the Port Summer Show!

- The cast, crew, orchestra & production team of Mary Poppins

Thank you, from the bottom of our hearts to

HEARTS of Port Washington.

a grass-roots, not-for-profit community organization whose mission is to support, promote and enrich the arts in Port Washington. Thanks for your crucial annual grant that funds the arts in Port Washington and keeps all our hearts beating to the "Step in Time." Thanks also for your support of the Port Summer Show! We are forever grateful!

- The cast, crew, orchestra & production team of Mary Poppins

Community Chest of Port Washington

We could not do this without you! Everyone knows the support we receive from the Community Chest -- a nonprofit organization established in 1949 to raise and distribute funds to qualified charities dedicated to improving the community for all residents -- makes everything we do possible! Your decades-long devotion to building our community is "Practically Perfect in Every Way." Thanks for supporting so many Port organizations, including ours!

- The cast, crew, orchestra & production team of Mary Poppins

A huge, heartfelt thank you to our newest sponsor

Great South Bay Brokerage

Like Bert and his fellow sweeps, we're "as lucky as lucky can be" to have your support!

- The cast, crew, orchestra & production team of Mary Poppins





*Congratulations
Port Summer Show
and the
Cast, Crew & Pit of
Mary Poppins!*



The Port Summer Show
proudly presents

DISNEY AND CAMERON MACKINTOSH'S

MARY POPPINS

A MUSICAL BASED ON THE STORIES OF P.L. TRAVERS
AND THE WALT DISNEY FILM

ORIGINAL MUSIC AND LYRICS BY

RICHARD M. SHERMAN AND ROBERT B. SHERMAN

BOOK BY

JULIAN FELLOWES

NEW SONGS AND ADDITIONAL MUSIC AND LYRICS BY
GEORGE STILES AND ANTHONY DREWE

CO-CREATED BY
CAMERON MACKINTOSH

Jason Summers
Director

Jesse Pellegrino
Choreographer

Brian Wedeking
Technical Director
Sound & Lighting Designer
Set Designer

Leah Siskin
Prop Designer & Graphic Artist

George Croom
Musical Director

Allison Friedman
Conductor

Tom Beck & Neil Schleifer
Costume Designers

Meredith Tannenbaum
Hair & Makeup Design

Mary Poppins is presented through special arrangement with Music Theatre International (MTI).
All authorized performance materials are also supplied by MTI. www.mtishows.com

Any video and/or audio recording of this production is strictly prohibited.

Original London and Broadway Production Credits:

Produced by
Cameron Mackintosh and Thomas Schumacher

Co-Choreographer
Stephen Mear

Lighting Design
Howard Harrison

Scenic and Costume Design
Bob Crowley

Co-Direction and Choreography
Matthew Bourne

Directed by
Richard Eyr

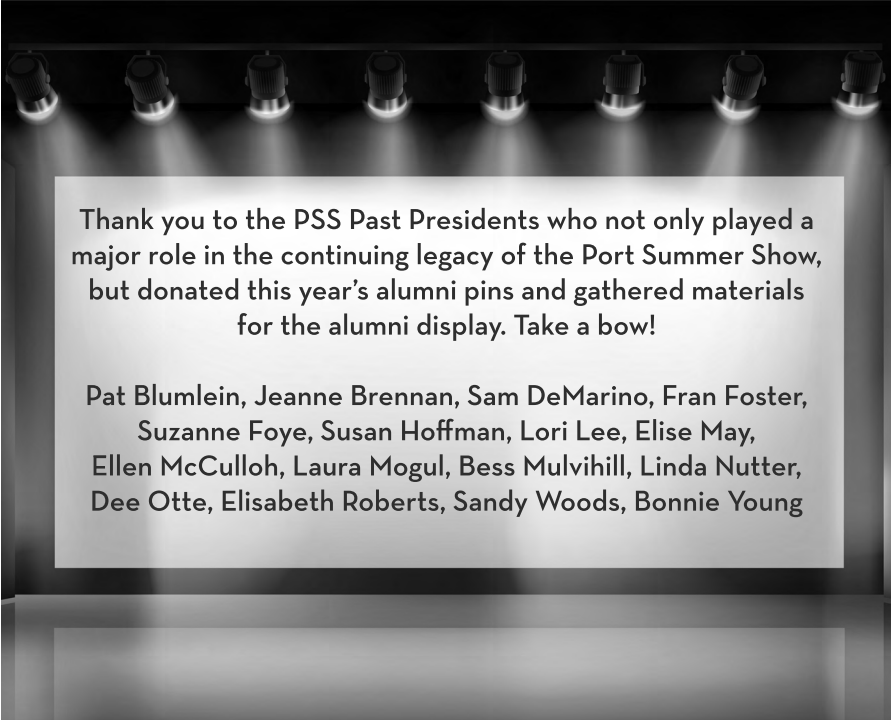

Thank you to the PSS Past Presidents who not only played a major role in the continuing legacy of the Port Summer Show, but donated this year's alumni pins and gathered materials for the alumni display. Take a bow!

Pat Blumlein, Jeanne Brennan, Sam DeMarino, Fran Foster,
Suzanne Foye, Susan Hoffman, Lori Lee, Elise May,
Ellen McCulloh, Laura Mogul, Bess Mulvihill, Linda Nutter,
Dee Otte, Elisabeth Roberts, Sandy Woods, Bonnie Young

THE ORCHESTRA

Conductor:

Ms. Allison Friedman

Flute/Piccolo:

Nicole Greeley

Emily Gross

Violin:

Evan Eng

Oboe:

Mr. Kenneth Murphy

Clarinet:

Meiling Laurence

Clarinet/Bass Clarinet:

Mathew Hastava

Ms. Lexie Mollica

Trumpet:

Mr. Brendan Beiersdorfer

Julia Brickell

Horn:

Ms. Alyssa Cherson

Trombone:

Mr. James Brautigam

Mr. Eric Mordhorst

Jaxx Mordhorst

Cello:

Ms. Touria Benhammou

Guitar:

Jonathan Goldberg

Bass:

Mr. William Kleemann

Percussion:

Anastasia Theodoropoulos

Drum Set/Percussion:

Ruben Shonik

Piano:

Mr. Marc Levenson

Aden Neuwirth

ACT ONE

Latecomers will be seated after the first number

Prologue	Bert
Cherry Tree Lane	Winifred, Mrs. Brill, Jane, Michael, Robertson Ay, George
The Perfect Nanny	Jane, Michael
Cherry Tree Lane (Part 2)	Winifred, Mrs. Brill, Jane, Michael, Robertson Ay, George
Practically Perfect	Mary Poppins, Jane, Michael
All Me Own Work	Bert
Jolly Holiday	Bert, Jane, Michael, Neleus, Mary Poppins, Ensemble
Let's Hope She Will Stay	George, Winifred, Jane, Michael
Winds Do Change	Bert
A Spoonful of Sugar	Mary Poppins, Jane, Michael, Robertson Ay, Winifred
Spoonful (Playoff)	Winifred
Precision and Order	Clerks, Chairman, Von Hussler, Northbrook
A Man Has Dreams	George
Feed the Birds	Bird Woman, Mary Poppins, Ensemble
Supercalifragilisticexpialidocious	Mary Poppins, Bert, Jane, Michael, Mrs. Corry, Customers
Supercalifragilisticexpialidocious (Reprise)	Bert, Customers
/ The Winds May Blow	
Twists and Turns	Bert
Playing The Game	Mary Poppins, Valentine, Doll, Teddy Bear, Punch, Toys
Chim Chim Cheree	Bert, Mary Poppins

There will be a fifteen minute intermission
NO FOOD OR BEVERAGES PERMITTED IN THE THEATER

ACT TWO

Cherry Tree Lane (Reprise)

Mrs. Brill, Robertson Ay, Jane, Michael, Winifred, George

Brimstone and Treacle (Part 1)

Miss Drew

Let's Go Fly a Kite

Bert, Park Keeper, Michael, Jane, Kite Flyers, Mary Poppins

Good for Nothing/Being Mrs. Banks

George Winifred

Brimstone and Treacle (Part 2)

Mary Poppins, Miss Andrew

Practically Perfect (Reprise)

Jane, Michael, Mary Poppins

Step in Time

Bert, Michael, Jane, Sweeps, Mary Poppins

Down the Chimney

Bert, Sweeps

A Man Has Dreams (Reprise)

George, Bert

/A Spoonful of Sugar (Reprise)

Anything Can Happen (Part 1)

Mary Poppins, Jane, Michael, Winifred, Bird Woman, Board of Directors

Give Us the Word

George

Anything Can Happen (Part 2)

Mary Poppins, Bert, Jane, Michael, Ensemble

A Spoonful of Sugar (Reprise)

Mary Poppins

Bows

Company

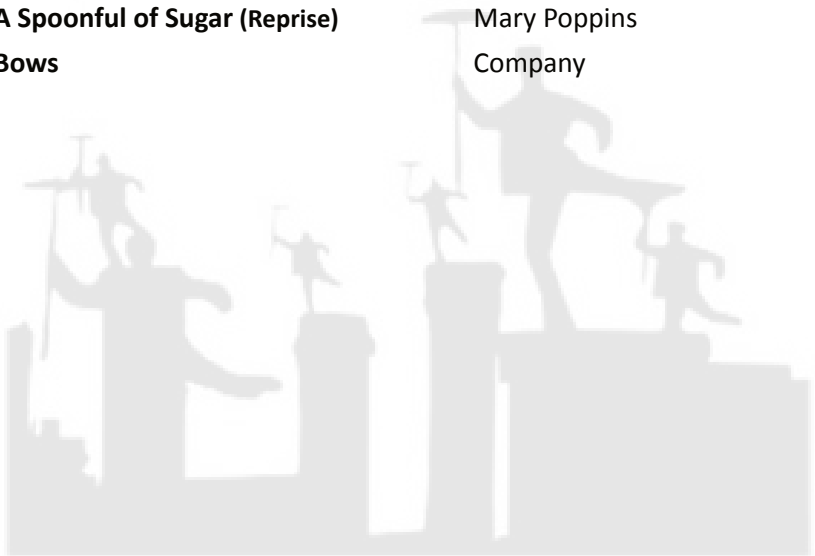

THE CAST



Bert	Noah Corsitto
George Banks	Miles Engel
Winifred Banks	Anna Scott
Jane Banks	Averie Masia
Michael Banks	Charlie Paredes
Katie Nanna	Allyson Currier
Policeman	Aiden Kula
Miss Lark	Gabriella Zahner
Admiral Boom	Max Siskin
Mrs. Brill	Lara Ozcayir
Robertson Ay	Christopher Williams
Mary Poppins	Hannah Brooks
Park Keeper	Ryan Carmody
Neleus	Alex Parker
Bank Chairwoman	Nat Parker
Miss Smythe	Aurora Mata
Von Hussler	Ryan Levens
Northbrook	Grayson Meister
Bird Woman	Emily Djohan
Mrs. Corry	Sarika Israni
Fannie	Lucy Babaian
Annie	Elizabeth Milgrim
Valentine	Alex Parker
Teddy Bear	Emily Djohan
Mr. Punch	Christopher Williams
Doll	Gabriella Zahner
Miss Andrew	Gaia Dash
Messenger	Tori VonRoeschlaub
Dance Captains	Alex Parker
	Christopher Williams

THE CAST

PARK STROLLERS

Lucy Babaian, Ryan Carmody, Allyson Currier, Gaia Dash, Emily Djohan, Bella Ertel, Sarika Israni, Leila Kahi, Aiden Kula, Ryan Levens, Aurora Mata, Grayson Meister, Elizabeth Milgrim, Lara Ozcayir, Nat Parker, Tori VonRoeschlaub, Max Siskin, V Straesser, Katie West, Clara Wolf, Christopher Williams, Gabriella Zahner

CLERKS

Ryan Carmody, Bella Ertel, Aiden Kula, Elizabeth Milgrim, Tori VonRoeschlaub, V Straesser, Max Siskin, Katie West, Clara Wolf

CUSTOMERS

Lucy Babaian, Ryan Carmody, Allyson Currier, Gaia Dash, Emily Djohan, Bella Ertel, Leila Kahi, Aiden Kula, Ryan Levens, Aurora Mata, Grayson Meister, Elizabeth Milgrim, Lara Ozcayir, Alex Parker, Nat Parker, Tori VonRoeschlaub, Max Siskin, V Straesser, Katie West, Clara Wolf, Christopher Williams, Gabby Zahner

TOYS

Allyson Currier, Gaia Dash, Emily Djohan, Sarika Israni, Lara Ozcayir, Alex Parker, Nat Parker, Christopher Williams, Gabriella Zahner

KITE FLYERS

Lucy Babaian, Elizabeth Milgrim, Clara Wolf, Grayson Meister, Ryan Levens, Aurora Mata

SWEEPS

(Sweep 1) Alex Parker, (Sweep 2) Bella Ertel, (Sweep 3) Lucy Babaian, (Sweep 4) Nat Parker, Ryan Carmody, Allyson Currier, Gaia Dash, Emily Djohan, Sarika Israni, Leila Kahi, Aiden Kula, Ryan Levens, Aurora Mata, Grayson Meister, Elizabeth Milgrim, Lara Ozcayir, Stella Shapiro, Max Siskin, V Straesser, Katie West, Clara Wolf, Christopher Williams, Gabriella Zahner

THE CITIZENS



Lucy Babaian



Hannah Brooks



Ryan Carmody



Noah Corsitto



Allyson Currier



Gaia Dash



Emily Djohan



Miles Engel



Bella Ertel



Sarika Israni



Leila Kahi



Aiden Kula



Ryan Levens



Averie Masia



Aurora Mata



Grayson Meister

THE CITIZENS



Elizabeth Milgrim



Lara Ozcayir



Charlie Paredes



Alex Parker



Nat Parker



Anna Scott



Max Siskin

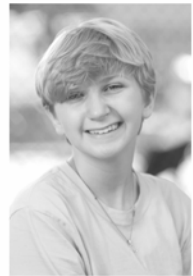

V Straesser



Tori Von Roeschlaub



Katie West

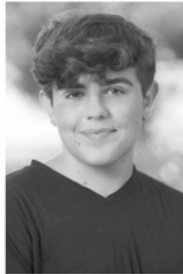

Christopher Williams



Clara Wolf



Gabriella Zahner

Scan this code
now to donate
and help support
the **Port Summer
Show** through our
Giving Fund.



PRODUCTION STAFF

PRODUCERS

Michael Siskin, Melissa Williams

TECHNICAL DIRECTOR SOUND & LIGHTING DESIGNER SET DESIGNER

Brian Wedeking

PRODUCTION STAGE MANAGER

Susana Noto

ASSISTANT STAGE MANAGERS

Eleanor Chromy, Jackie DiLillo

STUDENT BUILDING CREW

Chiara Amodeo, Alex Benitez,
Vivienne Gilliar-Smith,
Angelina Livigni, Julia Shapiro,
Megan Zhou

STUDENT PAINTING CREW

Chiara Amodeo, Alex Benitez,
Vivienne Gilliar-Smith,
Olivia Kollappallil, Angelina Livigni,
Jules Richards, Julia Shapiro,
Megan Zhou

RUN CREW

Chiara Amodeo, El Chromy,
Sam Didriksen, Jake Gendron,
Leah Gilliar-Smith,
Vivienne Gilliar-Smith,
Ben Kollappallil, Olivia Kollappallil,
Angelina Livigni, Jules Richards,
Jessie Shapiro, Julia Shapiro,
Bryson Shaub, Megan Zhou

ADULT BUILD & PAINT CREW

Set Designer - Brian Wedeking
Set Construction - Brian Wedeking
Build Manager - Michael Siskin

Michael Didriksen,
Meghan Getting-Straesser,
Karishma Israni, Doug Parker,
Tyler Smith, Randyn Tarnoff,
Kurt VonRoeschlaub, Rob
Williams, Jordan Wolf,
Brendan Zahner

HAIR AND MAKEUP

Chair: Meredith Tannenbaum - Hair
& Makeup Design
Caroline Williams, Taylor Babaian,
Emily West, Valerie Makarick,
Nancy Trisjono

QUICK CHANGES

Chair: Leah Siskin
Diana VonRoeschlaub, Emily West

COSTUME ASSISTANTS

Hannah Siskin, Deborah Brooks

PRODUCTION STAFF

PROPS

Leah Siskin - Props Master
Heather Noto

PLAYBILL FUNDRAISING / SPONSORSHIP / BUSINESS ADS

Co-Chairs: Nancy Trisjono and
Doug Parker
Melissa Williams
And our wonderful parent ad sellers!

PLAYBILL PRODUCTION

Playbill Coordinator - Linda Nutter
Design & Production - Patty Atkins
Cover Art - Leah Siskin

CONCESSIONS & RAFFLE

Co-Chairs: Melissa Williams &
Leyalanny Mata
Laura Kollappallil, Deborah Brooks,
Robin Milgrim, Nita Ertal

PARENT LIASON

Leah Siskin

WEBMASTER

Linda Nutter

SOCIAL MEDIA

Julia Gurlitz, Linda Nutter,
Leah Siskin

TICKET SALES

Chair: Heather Noto
Julie Shapiro, Robin Milgrim,
Stacey Levens, Dana Kula

LEGAL ADVISOR

Michael A. Siskin, Esq.

IMAGERY

Posters, banner, tickets, lawn
signs, t-shirt design: Leah Siskin

Headshots: Linda Nutter
Photography

Photography: Michael Siskin

Videography: Dan Brennan
Media

Promo video: Susana Noto

CAST PARTY

Chair: Leyalanny Mata
Deborah Brooks, Glori Engel,
Nita Ertel, Denise Parades,
Diana VonRoeslaub, Emily West,
Francesca Zahner

GRANT WRITING

Melissa Williams, Michael Siskin
Heather Noto

PORT PLAY TROUPE

ALUMNI COMMITTEE

Chairs: David Barnett
Anne DeAcetis, Christine
DeAcetis, Stephanie Hall,
Kathe O'Connor, Robert
Raduazzo, Michael Scotto,
Diana VonRoeschlaub

PORT SUMMER SHOW

ALUMNI COMMITTEE

Co-Chairs: Linda Nutter & Sam
DeMarino
Pat Blumlein, Jeanne Brennan,
Fran Foster, Suzanne Foye,
Susan Hoffman, Lori Lee,
Elise May, Ellen McCulloh,
Laura Mogul, Bess Mulvihill, Dee
Otte, Elisabeth Roberts,
Sandy Woods, Bonnie Young



Take a bow Natalie Parker!

**After 6 seasons with PSS,
you glow brighter than the
spotlight itself.**

**Love,
Charlotte, Mommy & Daddy**



A NOTE FROM OUR DIRECTOR

“Anything can happen if you let it”
- *The Magic of Mary Poppins*

Magic is an extraordinary thing; it makes voluntary fools of us. Most of us will admit that any magic trick we see is just that - a trick, an illusion, something not to be believed. But we still willingly say “take my money” to watch a magician pull a rabbit out of a hat, saw a lady in half, and reveal to us the Queen of Hearts that was somehow in our own pocket the whole time! We sit with our jaw open, our eyes bulging, whispering “how did they do that?,” knowing full well we have been bamboozled.

Mary Poppins does some pretty neat magic tricks herself - she gets a couple of kids to take medicine and to fall asleep instantly, she brings toys to life, and, oh my, how do all those items come out of that tiny carpetbag? However, while we may be amazed by the pizzazz of these flashy illusions, the real magic happening before our eyes is much more subtle and definitely more meaningful. The real magic is the mending of a family. When the show begins, the Banks family is disconnected and emotionally **bankrupt**. It takes near actual bankruptcy and a few lessons from the parrot-headed umbrella wielding nanny to find the love that had been hiding in the shadows for far too long.

There is also definitely magic on stage in this production. Technical Director Brian Wedeking has outdone himself with the extraordinary set he designed and built - the spirit of the Disney Imagineers can absolutely be seen in Brian’s incredible work. Leah Siskin has created magical props with ordinary ingredients in a way that might make you think twice before throwing something away ever again. And of course, the cast, crew, and orchestra have brought this show to blazing and beautiful life in the magical time span of only six weeks.

When people ask me, “How are you?,” I often answer with one simple word: “Magical.” I long to live in a world always filled with magic. The community of the Port Summer Show has ensured that, at least for a couple of months each summer, my life will indeed be magical. I couldn’t ask for a better gift than that.

Jason Summers
Director



Happy 50th Anniversary to the Port Summer Show!

*In memory of Pam and Ron Meadows,
founders of the Teen Summer Theater in 1972,
Play Troup extends gratitude
and pure admiration
for how their dream and dedication lives on in you.*

***We wish the Port Summer Show another 50 years
of bringing song, friendship and joy to Port's kids!***

Want to be part of Play Troupe's future?

Founded in 1927 at St. Stephen's Church on Main Street,
Play Troupe is *your* local historic community theater.
Contact us today to get involved!

portwashingtonplaytroupe@gmail.com

www.portwashingtonplaytroupe.com

PORT SUMMER SHOW ALUMNI

CONGRATULATE THE CAST, CREW, PIT AND PRODUCTION TEAM OF "MARY POPPINS" AND WELCOME THIS YEAR'S SENIORS TO THE CLUB! HAPPY 50TH PORT SUMMER SHOW! THANKS FOR THE MEMORIES!

EVA OSTERBERG ASH
COREY BERMAN
ALEXANDRA DEANGELIS
WENDY DEANGELIS
MATTHEW DEMARINO
SAM SACCOCCIA DEMARINO
SARAH DEMARINO
SEN. BEAUREGARD S. DELGRASSO
D, SC (RETIRED)
SUZANNE HALL-FRITSCH
JACK GILSENAN
LOU GILSENAN
THERESA GILSENAN
EMMA GOLDMAN
JONATHAN GOLDSTEIN
JOSEPH GULITTI
TOM GULLO
JULIA GURLITZ
ANTHONY GUZZELLO
JANET GRUNWALD
STEPHANIE HALL
JOSH HOFFMAN
SUSAN HOFFMAN
SOLOMON HOFFMAN
TAMARA HOFFMAN
LAUREN FOSTER-HOLZER
RYAN JOSLYN
SANDRA JOSLYN
HILLARY KAHN
LORI LEE
VERONICA LEE
JEFF LOCKOM
LISA LOCKOM
JACKI BOUZA LONGARO
JAE LONGARO
GABE LYONS
MARK MASTROCINQUE
DYANN MAZZEO
ELIZABETH MURATORE
JULIA MURATORE
RACHEL MURATORE
NAOMI NISSEN
PETER NISSEN
LINDA NUTTER
CHRIS O'SULLIVAN
JULIA O'SULLIVAN
ROBERT RADUAZZO
MICHAEL ROYSTON
PETER ROYSTON
DANNY SALVATIERRA
KEN SAWKA
DEBBIE MCGUIGAN SEABERS
HANNAH SISKIN
MARGIE SUNG
SUSAN SWITZER
GREG THYMIUS
ARIEL WALDMAN
EMILY WALDMAN
BOB WALDMAN
LILY WELSH
MAX WELSH
MELISSA WELSH
CAROLINE GEGAN WILSHERE
PIPER WOODS
SANDY WOODS
TIM WOODS
RORY WOODS
BONNIE YOUNG

**ABRAMSON
BROOKS LLP**

Congratulates

Hannah Brooks

and the entire cast, crew, pit, and production team of the

Port Summer Show

production of

MARY
THE HIT BROADWAY MUSICAL
POPPINS



★ **Hannah** ★

**When our day is gray and ordinary,
you always make the sun shine bright!**

**With your fist holding tight to the string of your kite,
we hope the wind carries you up to the highest height
and sends you soaring to your new atmosphere in the
White Mountains, where the air certainly is clear.**

We love you, love you, love you (UTTMABTS)!

Mom and Dad

Our Sponsors

THE PORT SUMMER SHOW THANKS OUR GENEROUS SPONSORS FOR THEIR SUPPORT.

PLATINUM LEVEL

Harding Real Estate Ltd and RLH Management, Inc.
The Peter & Jeri Dejana Family Foundation
Great South Bay Brokerage

GRANTS

HEARTS Port Washington
Community Chest of Port Washington

IN-KIND SPONSORS

Patty Atkins
Dan Brennan Media
Lcurrier Consulting LLC.
Hadi Djohan & Cityscape Engineering
Linda Nutter Photography

RAFFLES

SUPPORT THE PORT SUMMER SHOW!

WIN WONDERFUL PRIZES!

Thank you to the following merchants and individuals who donated raffle items!

- HEARTS of Port Washington
- Painting with Flowers
- Shield's Hardware
- Training Station
- Whit & Whim
- Port Salt Cave
- Quaker Marine Supply
- Crystal Blue Boutique
- Nails Noble
- WNYW

Thank you to our PSS families for generously donating raffle items and their time. We could not have done this without you!

Tickets - 3 for \$5, 10 for \$10, 25 for \$20
On sale in the lobby at every performance!



Noah

You've always been our very own star.

**And with each new gift...
your art, your voice, your words,
your commitment, your compassion...**

**we were awed again
by the brilliance of your light.**

**Never let anything dull the shine.
Use every single gift you have
to make this world brighter.**

**We will be here, always and forever,
awed and so unbelievably proud.**

Mom and Dad



THANK YOU!

A Note of Thanks To Those Who Made “Mary Poppins” Possible!

Congratulations to the entire **cast, crew and orchestra** of Mary Poppins. It is your dedication, talent and devotion that creates the special magic each night. Simply put, we could not do this without you!

To our incredible creative team: **Director, Jason Summers; Choreographer, Jesse Pellegrino; Musical Director, George Croom; Conductor, Allison Friedman; Costume Designers, Tom Beck and Neil Schleifer; Costume Assistant, Hannah Siskin; Prop Designer and Graphic Artist, Leah Siskin; and Hair & Makeup Designer, Meredith Tannenbaum.** We are in awe of your vision and artistry. The joy you bring to the Port Summer Show and the community at large is immeasurable.

To our wonderful technical team: **Technical Director/Sound & Lighting Designer/ Set Designer, Brian Wedeking and Production Stage Manager, Susana Noto.** You guys worked tirelessly each night this summer! Thank you!

To the adult build crew: **Michael Didriksen, Meghan Getting-Straesser, Karishma Israni, Doug Parker, Tyler Smith, Randyn Tarnoff, Kurt Von Roeschlaub Rob Williams, Jordan Wolf, and Brendan Zahner.** You guys rock!

To our playbill goddesses (and god): **Linda Nutter, Patty Atkins, Nancy Trisjono, and Doug Parker.** Thank you so much for all the hours of hard work, hours spent pounding the pavement, organization, and inexhaustible energy you brought to the playbill. It shows!

Thank you for all of our incredible parent volunteers who worked so hard during this unprecedented summer chairing our committees, selling ads, chaperoning, procuring raffle items, manning the raffle table and concessions counter, selling tickets and making sure your wonderful kids got here night after night. We could not do any of this without you!

To the wonderful folks in our community who helped us along the way including **Hadi Djohan and Cityscape Engineering, St. Stephens, John Philip Sousa Memorial Bandshell, the Greater Port Washington Business Improvement District and The Landmark on Main Street.** Thank you all!

And finally, thanks to our fellow PSS Board Members: **Leylanny Mata, Heather Noto, Doug Parker, Leah Siskin, and Nancy Trisjono.** It has been a joy working with you all and so proud of the work we accomplished together. Now, on to the show!

Much Love,

Port Summer Show Producers
Michael Siskin and Melissa Williams

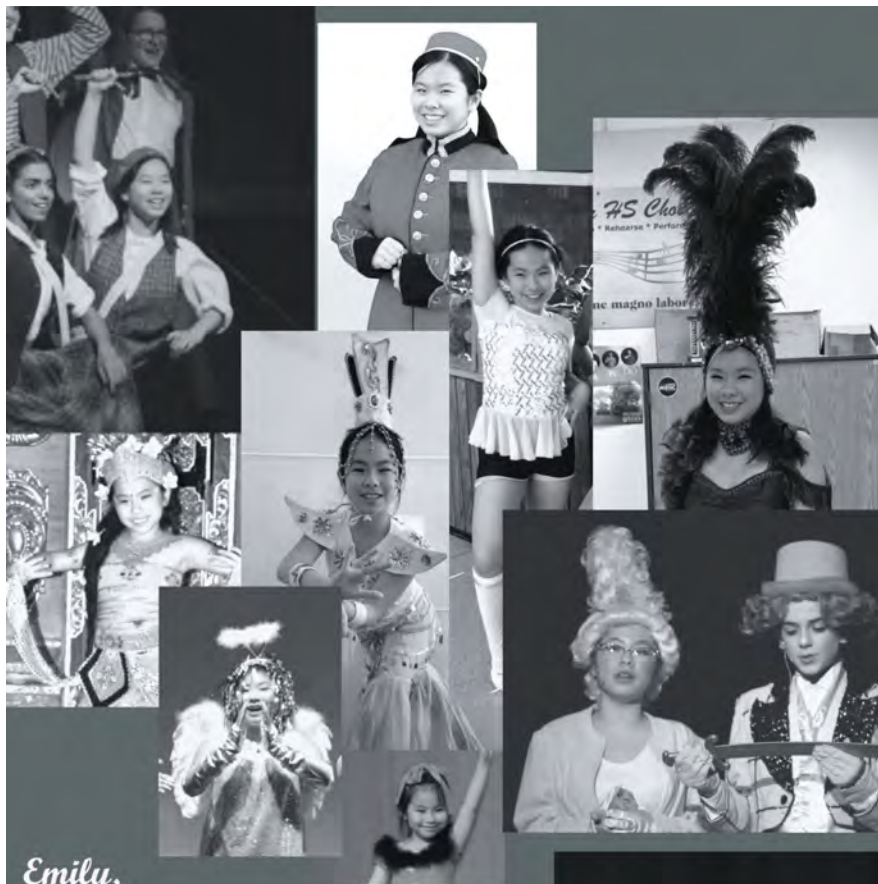

Emily,

*Year after year, show after show.
Dont ever stop, for all is great.
We are so proud of you with all of
your accomplishments.*

*And there's the whole world at
your feet to explore and love.*

*Love,
Da Ma Kit Ted*



PORT SUMMER SHOW

Members of the Board

CO-PRESIDENTS

Melissa Williams & Michael Siskin

CO-VICE PRESIDENTS

Leah Siskin & Nancy Trisjono

TREASURER

Heather Noto

SECRETARY

Douglas Parker

BOARD MEMBERS

Leyalanny Mata

IMMEDIATE PAST PRESIDENT

Bonnie Young

*Congratulations To Our Seniors
As They Experience Their Last Port Summer Show*

We'll miss you more than you know!

*Alex Benitez, Hannah Brooks, El Chromy,
Noah Corsitto, Ally Currier, Emily Djohan, Miles Engel,
Jake Gendron, Matthew Hastava, Sarika Israni,
Meiling Laurence, Angelina Livigni, Lara Ozcayir,
Alex Parker, Nat Parker, Shiyo Saito,
Anna Scott & Gabby Zahner*

With love, the Port Summer Show Board

PAST PRODUCTIONS

Now in our 50th year, the Port Summer Show is a non-profit teen theatre program that produces a top-quality musical every summer. Our mission is to engage, educate and bring the excitement of all aspects of musical theater production to Port Washington teens. Our shows are professionally directed, choreographed and conducted and we offer this diverse group of performers and crew members a safe and educational space for the summer, while enriching the community through the arts.



- | | |
|---------------------------------|--------------------------------------|
| 2021 – Grease | 1996 – Finian’s Rainbow |
| 2020 – Can’t Stop Us Series | 1995 – Meet Me in St. Louis |
| 2019 – On the Town | 1994 – Bye Bye Birdie |
| 2018 – Curtains | 1993 – Starmites |
| 2017 – All Shook Up | 1992 – 42nd Street |
| 2016 – Sweet Charity | 1991 – The Music Man |
| 2015 – Big Fish | 1990 – The Wiz |
| 2014 – Urinetown | 1989 – George M! |
| 2013 – Shrek | 1988 – Bye Bye Birdie |
| 2012 – My Favorite Year | 1987 – Barnum |
| 2011 – 42nd Street | 1986 – Peter Pan |
| 2010 – Thoroughly Modern Millie | 1985 – The Robber Bridegroom |
| 2009 – The Pajama Game | 1984 – Annie |
| 2008 – The Boyfriend | 1983 – Grease |
| 2007 – Smile | 1982 – Kismet |
| 2006 – No, No Nanette | 1981 – Red, Hot & Blue |
| 2005 – State Fair | 1980 – How to Succeed in Business... |
| 2004 – Anything Goes | 1979 – Once Upon A Mattress |
| 2003 – Good News | 1978 – The Golden Apple |
| 2002 – Little Mary Sunshine | 1977 – On the Town |
| 2001 – Bye Bye Birdie | 1976 – Oliver! |
| 2000 – The Pajama Game | 1975 – Guys & Dolls |
| 1999 – Babes in Arms | 1974 – Red, Hot & Blue |
| 1998 – No, No Nanette | 1973 – Bye Bye Birdie |
| 1997 – Red Head | 1972 – Anything Goes |



Take a bow Alex Parker!

**Never a false step and
always kicking high!**

**Love,
Charlotte, Mommy &
Daddy**



The Port Summer Show extends its sincere thanks and appreciation to:

The Port Washington School District

Board of Education

Emily Beys - President Julie Epstein - Vice President
Adam Block, Deborah Brooks, Rachel Gilliar,
Nanette Melkonian, Adam Smith

Dr. Michael Hynes
Superintendent of Schools

Brian Graham
Director of Facilities

Kevin Scully
Director of Creative Arts

Kathleen O'Hara
Annamarie Greener, Jean Kruger

David Albury
Chris Tarasco, Javier Zambrano
and the rest of the Schreiber Custodial Staff



"The printer of this journal!"

125 Plandome Road
Manhasset, NY 11030

516.627.3221

ManhassetMinuteman.com



Offset & Digital Printing
High Speed Copying
Blueprint Services
Creative Design
Marketing Services
Website Development
Bulk Mailing Services
Signs & Banners
Promotional Products

To our Anna

With all you've accomplished in school, on stage and in the world, we still marvel at your never-ending drive and passion.

We're so excited for your next journey at Ohio U. and we know you'll do great things!

Love always, Mom, Dad, Nico, Moose & Marley



You've come a long way baby!

Congratulations to the cast and crew of Mary Poppins and to everyone that makes Port Summer Show so special.

Here's to 50 more years!

The background of the image is a close-up, slightly blurred photograph of a ledger or account book. The ledger has a grid of columns and rows. Handwritten in black ink are various numbers, some of which are arranged in columns, suggesting a list of entries or a calculation. Some of the numbers visible include 132, 25, 44, 64, 114, 144, 175, 230, 239, 289, 300, 317, 320, 326, 330, 334, 335, 344, 345, 352, 355, 358, 366, 369, 378, 389, 415, 444, 446, 449, 450, 454, 459, 464, 469, 470, 474, 479, 480, 481, 482, 483, 484, 485, 486, 487, 488, 489, 490, 491, 492, 493, 494, 495, 496, 497, 498, 499, 500, 501, 502, 503, 504, 505, 506, 507, 508, 509, 510, 511, 512, 513, 514, 515, 516, 517, 518, 519, 520, 521, 522, 523, 524, 525, 526, 527, 528, 529, 530, 531, 532, 533, 534, 535, 536, 537, 538, 539, 540, 541, 542, 543, 544, 545, 546, 547, 548, 549, 550, 551, 552, 553, 554, 555, 556, 557, 558, 559, 560, 561, 562, 563, 564, 565, 566, 567, 568, 569, 570, 571, 572, 573, 574, 575, 576, 577, 578, 579, 580, 581, 582, 583, 584, 585, 586, 587, 588, 589, 590, 591, 592, 593, 594, 595, 596, 597, 598, 599, 600. Some of these numbers are written in a cursive style, while others are more blocky. The text is somewhat faded and difficult to read due to the blur and perspective.

Lcurrier Consulting LLC

Lori Currier - Bookkeeping
Loricurrier62@gmail.com



Ally

To us you are practically perfect
in every way!

Congratulations on your final
performance and looking forward
to seeing what the future brings

There's the Whole World at Your Feet!!
Everything is Possible,
Even the Impossible!!!

Love you
Mom, Dad, Anthony, Chevy
& Daytona

CONGRATULATIONS TO
PORT SUMMER SHOW
ON ITS
50TH ANNIVERSARY!

IN CELEBRATION AND REMEMBRANCE OF
50 FABULOUS YEARS

LOVE, THE DEMARINO FAMILY



SARAH 2011-2017



MATTHEW 2013- 2019



SAM 1979- 1982

PSS PRESIDENT 2017 - 2019

Congratulations
Grayson
on your first
Port Summer
Show!

We love you so
much!
Mom, Dad, Jade,
Moopie & Roo

Dear Gabriella,

We love watching you on stage.

You have come so far!

Always be dancing!

We love you.

*Mom, Dad, Aidan, Macken
& Joia*

**Congratulations to the Wonderful
Christopher!**

You are "Practically Perfect" in every way!

We can't believe this is your sixth year with
Port Summer Show! We are so proud of you!

Congratulations to the cast, crew and
orchestra of Mary Poppins as well!
You guys rock!

With much love and support,

Mom, Dad & Caroline

Pilates InPort



**Private, Semi-Private
& Small Group Classes**
Classically Trained Fully Certified Pilates Instructors
(By Appointment Only)



www.pilatesinport.com or 516 767 8109
2-8 Haven Avenue, Suite 225, Port Washington
(The corner building above Starbucks)

Restore the Body Invigorate the Mind Elevate the Spirit

Anna Lillian,

*I've always had pride in you
and it grows with every new
accomplishment. You are so
talented in your passion &
spirit.*



*I'm so excited to see where
all your hard work leads!*

Your loving grandmother,

NanaSue

Congratulations

Ryan

**and the cast, crew and pit of
Mary Poppins!**

Love, Mom, Dad, and Will

Miles

*“Just one word, sir:
Supercalifragisisticexpialidocious”*

- George Banks



“The future belongs to those who believe in the beauty of their dreams.” —

WE CAN'T WAIT TO SEE WHAT'S
NEXT!

MOM, DAD AND SAILOR

Max

We are so excited
to watch you
bring Edwardian
England to life, just like
we did back in the day!
We love you so much!

*Aunt Gloria &
Uncle Irving
Aunt Peaches &
Uncle Murray*



CONGRATULATIONS TO THE FABULOUS

CHRISTOPHER

ON ANOTHER GREAT
PORT SUMMER SHOW!

I LOVE WATCHING YOU ACT,
SING AND DANCE!

I AM SO PROUD OF YOU!

LOVE, GRANDMA PEGGY

To Cast and Crew:

**"Wishing you
the best of luck
on your hard
work, focus and
dedication."**

Your friends at:

**INFORM
FITNESS**

Personal Training, In-Studio and Online

informfitness.com

Port Washington • Manhattan

Gino's
PIZZERIA
&
RESTAURANT
OF
Port Washington

48 MAIN STREET
PORT WASHINGTON, NY 11050

(516) 944-0276

MENU:

GINOSOFPORTWASHINGTON.COM

We would like to congratulate the
Port Summer Show on their 50th
Anniversary celebration!



Summer Theater In Port



The following is a portion of the article which was originally printed in "Portfolio of Homes, June 1988". Now celebrating our 50th Anniversary, we are proud to still be bringing the excitement of musical theater to Port Washington teens!

There was once a girl in Port Washington (her name was Kathie O'Connor) who, not being from a nautical tennis-playing family, said "There is nothing creative to do in Port in the summer!"

Fortunately, she said it to the young woman who had been directing the winter children's show for Play Troupe, Port's regular theater group.

The woman was Pam Meadows and she relayed this cry of teen-age ennui to her husband who was on the board of the Bandshell Committee which sponsored Port's summer band shows. Between them, they persuaded Play Troupe, and the Bandshell, to sponsor Port's first Teen Theater production.

So from that cry was born a tradition - summer theater in Port Washington.

The first show, in 1972, was "Anything Goes".

"We had no money so we improvised everything. We used cyclone fences with muslin drops for the scenery - for every scene change, we just flipped over the next sheet of muslin," said Ron Meadows who produced the shows and designed the sets.

"The Bandshell is right by the water and 'Anything Goes' is a nautical show, so the sea in the background supplied plenty of atmosphere," added Pam.

Ron created a tower from plumbers' piping and Brook Electric put in a power outlet. Ron had six lights to aim at the stage.

The next year was "Bye Bye Birdie" - and eight lights! One night there were 1,000 people

crowded onto the green to see the show and the Meadows realized they needed better stage facilities.

By the fourth year, the Adult Education Department of the Port school system invited them to perform in the Schreiber High School Auditorium.

Then, in keeping with the ups and downs of show business, Austerity struck. The school board's budget failed to pass which meant all the "frills" were cut out and the show could only go on if it paid its own way.

"It's not that we lacked sponsors," said Ron Meadows, "it's just that we wanted sponsors who would let us do things our way."

Teen Theater policy was always that the kids do as much as possible themselves - make and paint the scenery, make their own costumes or find them in local thrift shops (though some parents, mothers mostly, have been known to wield a dab needle), and help with production, publicity, and ticket sales.

Although the summer theater has always been low budget, production fees have to be paid for, as well as script rentals, and in the throes of austerity, custodial fees had to be paid when the Schreiber auditorium was used.

Eventually, some parents found benefactors for the show - I.B.M. (who owns a golf club in Port) and the Robert L. Harding Real Estate firm. Since 1980 Robert Harding has been a regular benefactor.

In spite of the constant struggle for sufficient funds, the Teen Theater went from strength to strength.

Kids can take part the summer they finish sixth grade and if they catch the "theater bug" they can do it every summer until they finish High School.

Plenty of kids have been through seven Teen Theater pro-

ductions, starting in the chorus and working their way into bigger and better parts as they got older.

For the fifteenth summer, the Meadows put on a full-fledged "Peter Pan" with an instructor from Foy Inventor-prises sprinkling a little fairy dust, so to speak, to help Peter and the Darling children fly to Never-Never Land.

The show was the last in the galaxy of "smash hits" which included "Guys and Dolls", "Oliver", "Grease", and "Annie". It was the fifteenth show, and Pam and Ron both said "Enough".

The threat of no more Teen Theater caused a minor panic among that segment of Port's population for whom it had become a way of life.

Everyone possible was recruited - the Port Washington Youth Council, the School Board in the guise of Adult Education, Bob Harding, of course, and I.B.M. again. But who was going to direct, who to produce?

Directing talent was hired from outside Port which proved that even with the best intentions, it's tough to do this particular job if you commute from the city each day.

Since the Teen Theater had been the Meadows' "baby", it was decided to change the name slightly. The Port Summer Show went on, with "Bar-num"...

We embrace our 2022 50th Anniversary production of "Mary Poppins" with the same love, care and passion that started the Port Summer Show in 1972. We welcome all past cast, crew, pit, board members, and parent volunteers as we celebrate a wonderful alumni weekend.

*Congratulations to the cast and crew of
Mary Poppins
and to our beautiful Averie on her role as
Jane Banks!*

*Chase your dreams, you won't regret it.
Anything can happen if you let it!*

*You bring us such joy as you light up the
stage. We are so proud of you and love you
so much!*

Many thanks sincerely,

Mom, Dad, Matty, and D, J

Congratulations, **Tori** on your 2nd Summer Show!

We're so proud of you for being so dedicated an actor, practicing your songs, choreography and giving 100% of yourself to this remarkable 50 year tradition. With the marvelous cast, crew and creative team working to make such magic, it's no wonder this is the best part of Summer for you!

Tori, we're so happy you came into our lives!



Copyright CSA Images

You might say, you're our "Special Delivery!"

Love Mom, Dad, Eric, Avery, Nonnie and Grandpa and Grandmama too

Greenvale

PHARMACY & HOMECARE

5 NORTHERN BLVD, GREENVALE, NY 11548
516-621-2260 GREENVALERX.COM

Prescriptions, Vitamins, Bath Safety Equipment,
Compression Garments, Braces, Sickroom Supplies,
Hospital Beds, Lift Chairs, Wheelchairs, Scooters,
Gifts & Cards

*Our family delivering to yours for
over 70 years.*



CMR HOME IMPROVEMENT

Creating Masterpieces Since 1998



JULIA GURLITZ
PSS ALUMNI
2013-2018

PHOTOGRAPHING PORT SUMMER SHOW SINCE 2013

HEADSHOTS - FAMILY PORTRAITS
SMALL BUSINESS - PERSONAL BRANDING

LindaNutter
PHOTOGRAPHY

WWW.LINDANUTTER.COM





**S. F. Falconer Flowers & Gifts
and
Port Summer Show...**

Port Washington Traditions!

**Congratulations Port Summer
Show on your 50th Anniversary!**

Aurora, thank you for being the best cuddle-buddy ever. I hate when you go to rehearsals. I am so glad this show is over. Come home to me soon and bring snacks!

Love, Chops

"Silence Please, It's Time to go to SLEEP"

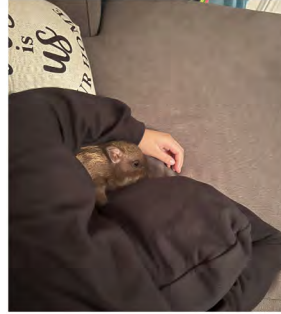

Aurora,

Congratulations on an amazing show! Break a leg, oh no, too late... hahahaha

Best of luck to the future star on your shining moment.

Love, Michael, Frankie & Simone

"Close your mouth, please, Aurora. We are not a codfish."

Congratulations to V and the cast of
Mary Poppins.

"Everything is possible. Even the impossible."

We are so proud of you!
Love, Mom, Mae and Grandma



Fahrenheit
physical therapy

Are you suffering from pain due to overuse? Do you have a chronic condition that won't resolve? Come in to Fahrenheit Physical Therapy. We offer comprehensive and personalized care for all of your rehab needs. Stop in or call today for an appointment.

P. 516.441.5440 F. 516.441.5441
38 Harbor Park Drive
Port Washington, New York 11050

Kathy Citarrella, PT, MS
Owner

Kathy@FahrenheitPT.com
www.FahrenheitPT.com

**Congratulations
Port Summer Show
On your 50th Anniversary and
to the Cast, Crew, and Pit of
Mary Poppins!**



Thanks also -

To the *incredible and dedicated creative team* who enrich our kids and give them a magical experience.

To the *cast, pit and crew* who give up their summer evenings to put together a great show.

To the *board of directors* who work year-round (and through pandemics!) to make this happen.

To the *current parents* who volunteer and delay vacations and provide snacks and drive everyone (and listen to incessant singing).

To the *businesses* who donate and support and smile when we show up year after year.

To the *organizations* who provide grants so PSS can provide this great service to the community.

and

To the *past parents and alumni* who still help out and support.

Who take the time to raise money, help with the playbill, solicit ads, help with costumes and on show nights. They keep returning because they want others to share the *incredible experience* PSS has given them and their families.

Much love from the Noto Family



Our family's earliest encounter with the Port Summer Show was in 1997 when we took Solomon and Tamara to see the production of Babes In Arms. It was a fun, upbeat show where we learned about the incredible history of the Port Summer Show. Over the years, our family went from audience members to actor, conductor, set builder and president! We have been blessed to be part of the PSS community and to help keep this amazing tradition of 50 years of youth summer theatre alive and well!

Congratulations to this year's board, cast, pit and crew on another amazing show! Thank you Jason for being so integral and devoted to PSS for so many years! Jesse, Tom, Neil, Allison, George and Brian you are all amazing and have contributed so much to PSS! To everyone who has been part of this legacy, we thank you for being part of giving this gift to our community.

Here's to the next 50!
Susan, Josh, Solomon and Tamara Hoffman



Pick-up & Delivery • Expert Tailoring • All Work Done On Premises • Same Day Service

(516) 883-9571

eco friendly



**CONGRATULATIONS
LUCY!**

*We are so proud of you!
Love Mom, Dad, & Henry*

**AND HAPPY 50TH TO
THE ENTIRE CAST, CREW
AND PIT OF THE
PORT SUMMER SHOW!**



Aiden,

We are very proud of all your
hard work and dedication.
Congratulations to the entire
cast and crew of
Mary Poppins!

Love,
Mom, Dad and Reid



Anthony Coughlin
Owner
Anthony@allshoreappliance.com

165 Main Street
Port Washington, NY 11050
www.allshoreappliance.com
516.321.9960



Tae Kwon Do

Improves Focus
Increases Athleticism
Develops Character

19 Main St.
Port Washington, NY 11050
516-944-5454
www.PortWTKD.com

Ryan





Congratulations on your first Port Summer Show!
We are proud of all the hard work you put in.
So brave of you to step out of your comfort zone and try
something new. Best of Luck!

Love,
Mom, Dad, Kaitlyn & Bella

HAIRBOSS

BY NINA JOSEPHINE

 (516) 767-8258

 hairbosssalon@gmail.com

22 Main Street
Port Washington, NY 11050

Port Tutoring Summer Readiness

Prepare your child for the 2022 school

Forming Groups Now

*Algebra 1 *Algebra II *Geometry
*Pre-Calc *English *Honors Bio *Earth
Science *Living Environment *Chemistry
*Physics *Global & US History
AP Euro - World - Calc - Psych
Chemistry - Bio - English - Statistics

*SAT *ACT *PSAT *SSAT *CHSEE
*ISEE *TACHS *TOEFL

College Essays and College Level Tutoring
MCAT *DAT *LSAT *GRE *GMAT

516.767.1342

933 Port Washington Blvd, Port Washington
porttutoring.com info@porttutoring.com

CONGRATULATIONS

ELIZABETH

for your love of

THEATRE

WE ARE SO PROUD OF YOU!

LOVE

GRAMMIE SUE AND

POPPI ERIC

Dear

Elizabeth,

We love watching you perform! You are always our shining star! We love you.

Love,

Grandma and Poppy



Dear Elizabeth,

Congratulations on another amazing show!

We love watching you light up the stage!

You are

SUPERCALIFRAGILISTICEXPIALIDOCIOUS!!

We love you!

Mommy, Daddy, Emily, Lucas and Benjamin

BRIAN WEDEKING CONTRACTING, INC.

HOME IMPROVEMENT
SOLUTIONS & REPAIR

LIVE SOUND
& GEAR RENTAL

ASK US ABOUT SOUND FOR YOUR NEXT EVENT

BRIAN WEDEKING CONTRACTING, INC.

33 IRMA AVENUE APT 2

PORT WASHINGTON, NY 11050

PHONE (516) 581-5844

Congratulations to the cast, pit, crew and staff of
Mary Poppins!

baskin **BR** robbins



516-883-1870
pwbaskinrobbins@gmail.com

923 Port Washington Blvd.
Steve Wong - Franchisee



Congratulations to the
cast and crew of
The Port Summer Show!

**Dog walking
Pet sitting
Boarding
Pet Taxi**

**lesliesleashes.com
(516) 307-7290
leslie@lesliesleashes.com**

Congratulations to

Charlie

**and the whole cast
and crew of
Mary Poppins!**

**We are so proud of all of your
hard work and love to see you
shine on stage!**

**We love you right up to the moon
and back!**

**Love,
Mom, Dad, Sam, William
and Genevieve**

Congratulations on

your

**supercalif
agilisticexp
alidocious
show!**



To our lovely and talented
grand-daughter

Anna Scott

Congratulations on all your
success through the years.
We wish you even more
at Ohio U and beyond!

Love,
Papa and Renée

Congratulations to the
entire cast, crew, & pit of
Mary Poppins.

Happy 50th
Port Summer Show!

Therapeutic Murals

Art adds color to all our lives. Thanks to Port Summer Show for painting this whole community over the past 50 years.

Congratulations to Alex and Nat Parker and the cast, crew and pit of Mary Poppins!

Interior and Exterior Murals, Human and Pet Portraits
www.therapeuticmurals.com



To Our Beautiful and Talented

Bella

We enjoy watching you shine
and grow bright in the
multiverse - and on stage!

We are so proud of you!

Congrats to the cast,
crew & pit!

Love,
Mom, Dad, Roman, Dylan
& Pepper

LAW OFFICE OF MICHAEL A. SISKIN

**CONGRATULATES
THE MAGICAL
CAST, CREW & PIT
OF
MARY POPPINS!**



MICHAEL A. SISKIN

**EMPLOYMENT LAW
ESTATE PLANNING**

150 MAIN STREET
PORT WASHINGTON, NY 11050

TEL: (516) 466 - 1233

FAX: (516) 466 - 1833

SISKINLAW@OPTONLINE.NET

CAMPBELL'S
carpet & service

413 Main Street, Port Washington
516-883-8509 (a) 516-476-0416 (t)
www.campbells-carpet.com

Congratulations to the
cast, pit & crew of
Mary Poppins!

- Campbell's Carpet

PROUDLY SERVING
THE MUSIC COMMUNITY SINCE 2003



5 MAIN STREET
PORT WASHINGTON, NY 11050

WWW.WRIGHT-MUSIC.COM

INSTRUMENT & ACCESSORY SALES
RENTALS, SHEET MUSIC, REPAIRS

Congratulations to the Cast, Crew, and Pit



www.CityScapeEngineering.com



Artsplash

Congratulates
the cast, crew & pit of

MARY POPPINS



WE CREATE PERSONALIZED,
DECORATED CANDY, LOGOS, SPECIAL
DECOR PERFECT FOR ANY OF THE
SPECIAL EVENTS IN YOUR LIFE!

Follow us on Instagram
@art splashcelebrations

Email us:
art splashcelebrations@gmail.com

Dearest Katie

*We are so proud of you
for all of your achievements
both on and off stage!*

*We love you so much!
Dada, Mama,
Hannah & Charlie*

xxx



ADMIRAL MAX!

*It's always a sunny day when
we get to see you on stage!
We are so proud of you &
We love you so much!*

**MOMMY, DADDY & HANNAH
NANNY, ZAYDE & REY**

Film Exhibition Licensing
for Private and Public Events



Dan Gurlitz
917-402-0460
www.soundviewmediapartners.com

The Port Washington Chapter of **CANCERcare**[®]

PRESENTS...



Look for us
SPRING
2023



THE
RED
STOCKING
REVUE



For more information go to CANCERCAREPW.ORG

Congratulations to Miles Engel and the cast and crew of Mary Poppins from:

JIMMY MOORE
Voice Teacher, Moore Music
516-330-3030 · gne245@aol.com

Audition Prep
for Shows,
College, and
Camp

NYSSMA Prep:
All levels &
languages + sight
reading



30+ Years
Experience

Brand New
Studio
Located in
Sea Cliff

Anyone Can Learn to Sing:
Positive Holistic Approach
The Jimmy Moore Method

B2R **BACH TO ROCK**
★ AMERICA'S MUSIC SCHOOL ★

Register Now for

SUMMER MUSIC CAMPS

Ages 4-18

(Register for more than 1 week - save 10% on each additional week)



**Congratulations to
the cast & crew of
Mary Poppins!**

1015 Port Washington Blvd., Port Washington, NY 11050
516.441.5526 ★ PortWashington@BachToRock.com
portwashington.bachtorock.com



DR. SANFORD KATIMS, O.D.
DR. RACHEL KATIMS, O.D.
Optometrists

*Congratulations Anastasia
on your first
Port Summer Show!
And also to the
Entire Pit, Cast & Crew!
Love,
Mom, Dad & Steven*

**ANGELO'S SALON
& COLOR STUDIO**

132 SHORE ROAD
PORT WASHINGTON, NY 11050
516-883-7077



**Congratulations to the
Cast, Crew & Pit
of Port Washington
Summer Show's
2022 Productions of
Mary Poppins!!**

Coming Soon
158 Main Street



**Professional
Insurance
Consultants INC.**

Jacqueline Pietrantonio

334 Main Street
Port Washington, NY 11050
www.PICInsureMeNow.com

516-767-7200 *Phone*
516-767-9809 *Fax*
insurepic@optonline.nl

Lisa Marschall Color

Specializing in Color, Foil & Balayage Highlights,
Brazilian Keratin Treatments

Featuring Brazilian Blowout, Lasio, & Magic Sleek

516-398-9230

LBMarsch@gmail.com

By appointment only



Unparalleled Experience Brings It Home



Evelyn Gabriel
Lic. R. E. Salesperson
Leading Edge Award, 2021*
O 516.883.5200 | M 516.761.3933
evelyn.gabriel@elliman.com



Douglas Elliman

elliman.com

© 2022 DOUGLAS ELLIMAN REAL ESTATE, 110 WALT WHITMAN ROAD, HUNTINGTON STATION, NY 11746. 631.549.7401. EQUAL HOUSING OPPORTUNITY. *TOP 21% OF AGENTS COMPANY-WIDE.



**Andy's Pizzeria &
Restaurant**

516.883.0044 516.883.0034

195 Manorhaven Blvd
Port Washington, NY
Established 1959

ORGANIC SOLUTIONS INC.

AT

BAYLES GARDEN CENTER & NURSERY, INC.

ORGANIC LAWN AND SHRUB CARE

88 South Bayles Avenue
Port Washington, NY 11050
Fax: (516) 767-1361
www.OrganicSolutionsInc.com

(516) 883-6660
Mike Lambert

(516) 944-8850
John Lambert

Aurora Isabel Mata,

I look at you today, a beautiful, graceful, intelligent, gifted young lady. I am so proud of you for pursuing your passion for acting and musical signing with great success, as well as being an excellent scholar. I am blown away by your performances.

Your voice, your presence wills my heart with pride and joy.

You were spectacular, even at a younger age.

You Inspire me.

Bravo my Aurora!

Will all my love and admiration,

Grandma



Princess, You are the brightest star, practically perfect in every way.

Love, Tia Leydin



We love you Doochina! "Open different doors. You may find a you there that you never knew was yours."

Love, Tia Leyla, GTL & Seba

Congratulations to the entire Cast & Crew of
Mary Poppins!

**MILES YOU WILL
ALWAYS
Be OUR**



**SHINING STAR!
CONGRATULATIONS TO THE CAST AND CREW
OF MARY POPPINS!**

**WITH SO MUCH LOVE
MENA AND PAPA**

B * R * A * V * O

To All Who Make

Port Summer Show

A Success!

maggie
K E A T S
at Douglas Elliman Real Estate



All are
welcome!

9 Carlton Avenue
Port Washington, NY 11050
516-767-0363
office@ststephenspw.org
www.ststephenspw.org

The Rev. Lauren T. McLeavey, Rector

Sunday Services
8am (In-person) & 10am (In-person & Zoom)

Wednesday Noonday Prayer
12pm (on Zoom)

Sunday School & Youth Group
September—June 10am

For more info or to register, email:
Rhonda Fay, Children & Youth
rhonda@ststephenspw.org

*Congratulations Averie.
So excited to see you as Miss Jane Banks!
Have the best time doing Port Summer Show,
"Mary Poppins!"
Love you, Gramma Linda*

DANCE ARTS CENTRE
1019 PORT WASHINGTON BLVD.
PORT WASHINGTON, NY 11050

(516) 883-7202
DANCEARTSCENTRE@GMAIL.COM
WWW.THEDANCEARTSCENTRE.COM

Dr. Mary's Chiropractic
and Wellness Center
Center for Enzyme Nutrition
Dr. Mary Gmiterek-Apat

17 Rockwood Avenue
Port Washington, NY 11050

516-944-3615
Fax: 516-944-6001
MaryGDC@aol.com
www.drmarychiropractic.com

Congratulations
Pit Orchestra
& Allison Friedman

"If music be the food of
love, play on."
William Shakespeare

From the family of Emily Gross

Like Us On Facebook

Daniel's
BARBER SHOP
★Special Attention to Children

553 Port Washington Blvd.
Port Washington, NY 11050
(516) 767-6456

HOURS
Mon-Fri: 8:30am-7pm
Sat: 8:00am-6:30pm
Sun: 9am-3:30pm

14 MAPLE STREET
PORT WASHINGTON
NY 11050
T: 516.767.8344
F: 516.767.3906
COREYGOLDSTEIN@OPTONLINE.NET

DR. COREY L. GOLDSTEIN
ORTHODONTIST

Mariann Dalimonte
Councilwoman
District 6

Town of North Hempstead Phone: (516) 869-7706
220 Plandome Road
Manhasset, NY 11030

E-mail: Dalimontem@northhempsteadny.gov

Scan this code
now to donate
and help
support the
**Port Summer
Show** through
our Giving
Fund.

EyeSite in Sight
•EYE EXAMS •EYE GLASSES
•CONTACT LENSES

Dr. Jag Walia
Optometrist

25 Old Shore Road
Port Washington, NY, 11050
(In Stop & Shop Plaza)

Tel: (516) 944-5509

PAGE

AT 63 MAIN

Open 7 Days a Week for Lunch and Dinner
Private Event Space Available

631.725.1810

63 Main Street, Sag Harbor

www.Page63Main.com





Your head is in good hands.

Sandy is a Licensed Mental Health Counselor treating depression, anxiety, suicidal thoughts and a range of other mental healthcare issues in a private, personal setting. Sandy has honed her craft to help people feel better so they can live deeper and more fulfilling lives.

Stop the stigma. It's okay to ask for help.

**Sandy Woods Therapy
Healthcare for your mind**

*Call 516-220-7041 or visit
sandywoodstherapy.com*



ESTABLISHED IN 1911 AND
PROUDLY SUPPORTING
THE PORT SUMMER SHOW
SINCE 1972



81 MAIN STREET, PORT WASHINGTON, NY
516-767-0508

**It's a "Jolly Holiday"
at the Port Summer Show!**

**Congratulations to the Cast, Pit, Crew
and Production Team of**

**MARY
POPPINS**

The Muratore Family

*Congratulations to the cast, pit & crew
of "Mary Poppins"
and to your Supercalifragilisticexpialidocious team
Jason, George, Jesse, Allison, Brian, Tom & Neil,
your amazing producers Michelle, Michael, Leah and Nancy,
and hard-working board and parents of Port Summer Show*

Elise May, Past PSS President

Storytime Theater



BRINGING BOOKS TO LIFE
www.storytime-theater.com

Creative Readers



ARTS & LITERACY INCLUSION
www.creative-readers.com

Expressive Elocution



SPEAKING FOR SUCCESS
www.expressive-elocution.com

*Landmark on Main Street and Expressive Elocution
proudly present Landmark Radio Theater*



An original play in the classic style of 1940's radio

Sunday, November 6th, 2022

4:00pm

**Jeanne Rimsky Theater
Landmark on Main Street**

*For more information/tickets to be part of our live
studio audience, call 516-767-6444*

*With generous support of **HEARTS** and the
Gina Farasciana Community Theater Fund*

Berest Dance Center

CELEBRATES PORT SUMMER SHOW'S
50TH ANNIVERSARY! YOU HAVE KEPT
THE ARTS ALIVE IN OUR COMMUNITY!

Bravo!

to our Berest students:

LUCY BABAIAN, HANNAH BROOKS, LEILA KAHI,
AVERIE MASIA, ELIZABETH MILGRIM, ALEX
PARKER, MAX SISKIN, VIOLET STRAESSER,
GABRIELLA ZAHNER

AS WELL TO THE ENTIRE CAST OF MARY POPPINS!

Applause!

*to all of the crew, parents and volunteers that have
been essential to running the show!*

visit us on www.berestdance.com for summer and fall enrollment

Lori Lee Color and Design
A full-service art studio
(516) 581-7437

- Residential and commercial color consultation
- Murals and specialty paint finishes
- Art lessons and portfolio prep for all ages group and individual
- 25 years experience!



*Congratulations to our beautiful and talented granddaughter Averie!
 We cannot wait to see you in the role of Jane.*

Love always, Grandma and Grandpa

BEST FIT COUNSELING

Expert help with all aspects of college admissions

Nancy Ziselman nancyziselman@gmail.com
 Owner (516) 650-9132

Estate Planning Estate Administration
Elder Law Guardianships
Special Needs Planning

LAW OFFICE OF OLGA RUH, PLLC

(516) 205-2642 olgaruhlaw@gmail.com



Thomas Pietrantonio, Esq.
Attorney at Law

334 Main Street, Port Washington, NY 11050
 (516) 782-4571
 pietrantoniolaw@optonline.net

Estate Planning • Guardianship • Surrogates Court Practice

GERALDINE O'REILLY
 Proprietor



205 Main Street • Port Washington, N.Y. 11050
 516-944-3439 • Fax: 516-944-0017

- Aromatherapy
- Body Treatments
- Skin Care
- Waxing
- Nails
- Home Care Devices



Tel: 516.767.6688 18 Main St. Port Washington, NY 11050
 www.sennyonailcolor.com dermalogica GUINOT



"Serving Our Community since 1977"



Bill's
 Automotive Repair
 1 Main Street
 (516) 883-5969

MOSKVINA LAW PLLC

Business Law * Employment Law
Commercial Litigation
Intellectual Property

112 West 34th Street, 18th Floor, NY, NY 10120
 (212) 946-2747 * nm@moskvinalaw.com



- •
- •



Supercalifragilisticexpialidocious!

Congratulations to the
Cast & Crew
of the Port Summer Show!

Alana Benjamin





SANDS POINT PRESERVE

Seasonal Celebrations • Cultural Events
Family & Adult Nature Education
After School Classes
Self-Guided Tours • Adult Yoga
Woodland Playground • Dog Run
Weekend Rides on the Sands Point Preserve Express
Private & Corporate Events
Memberships Available

THE SANDS POINT PRESERVE on the original Guggenheim Estate embodies the grandeur that defines the legendary Gold Coast “Gatsby” era, when prominent American families built great estates as summer retreats along the shores of the LI Sound. Today, the magnificent 216-acre public park is owned by Nassau County and run by the Sands Point Preserve Conservancy, a 501(c)(3) nonprofit organization.

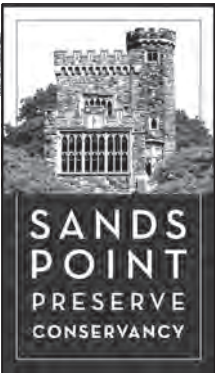

JOIN THE CONSERVANCY

Support the mission to preserve this historic site, listed on the National Register of Historic Places, and receive free parking and discounted admission to select events.

For information: SandsPointPreserve.org
516.571.7901 • info@sandspointpreserve.org
127 Middle Neck Road, Sands Point, NY 11050



Congratulations to the Cast and Crew of Port Washington
Summer Show's 2022 Production of Mary Poppins!

Michelle Laglenne

State Farm Agent

631-427-4636 phone

631-427-4636 TEXT

631-237-5822 fax

Michelle@InsuranceAgentNY.com

www.InsuranceAgentNY.com



Leyalanny Mata

State Farm Team Member

646-801-1050 Cell

631-427-4636 phone

631-237-5822 fax

Leyalanny@InsuranceAgentNY.com

www.InsuranceAgentNY.com

We're Here To Make Sure Life Goes Right!

Contact our office for a consultation today!



**Paula Whitman congratulates the cast,
crew and pit of "Mary Poppins" on a fabulous
performance!**



**PWCollegeConsulting@gmail.com
516.840.3750**



Daniel
Gale

Sotheby's
INTERNATIONAL REALTY

Congratulations

to the cast and crew of Mary Poppins
and to everyone involved in the port summer show.

We are so lucky to live in Port Washington and to be
a part of this amazing community.



Heidi Karagianis

Daniel Gale's Top Producer in Port Washington & Sands Point
Associate Real Estate Broker | Gold Circle of Excellence
c. 516.467.9440 | heidikaragianis@danielgale.com

HARDING REAL ESTATE LTD.
and **RLH MANAGEMENT** INC.

For all your real estate needs,

“Come Home to Harding”

Call 944-3870 or visit our office at 404 Main Street

Harding Real Estate, Ltd.

Brent Harding, Licensed Broker

Licensed Associate Brokers

Maria Bonventre
Dorothy Donoghue
Scott Harding

Jeff Morris
Catherine Rom
Pat Shroyer

Licensed Salespersons

Olga Doukas-Tsampas
Betty Gimbel
Jan Jernoske
Serena Jen

Lynne Lieblein
Debbie O'Brien
Woody Sempliner
Doris Whittemore



RLH Management, Inc.

Scott Harding, Licensed Broker

Property Management

Scott Harding
Jan Jernoske

Brent Harding
ShaneQua Bartley

WWW.HOMESATHARDING.COM