

The Big Path

www.robertjohnsonhorn.com

Use end of Mouthpiece

$\text{♩} = 60$

IN OUT simile

23 ho to ko 123 simile

16 13 23 12 13

26 123

30 13 23

monitor tension

35 12 1 2 0

48 rest a minute ho 0

55

59

63

77

92 *rest a* 123
minute

101 T23

111

121 0
to the 7th

131

139 123
to the 8va

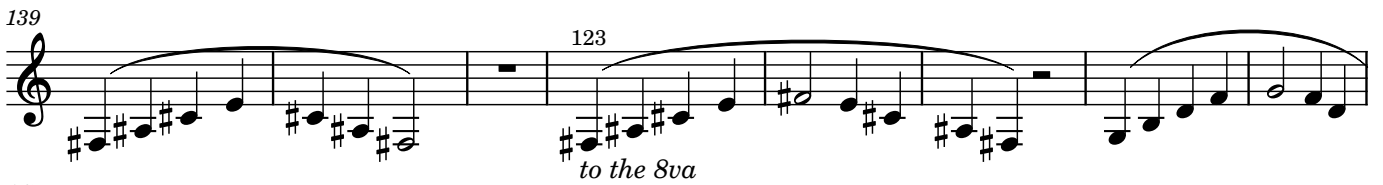

147

155

164
to the 3rd

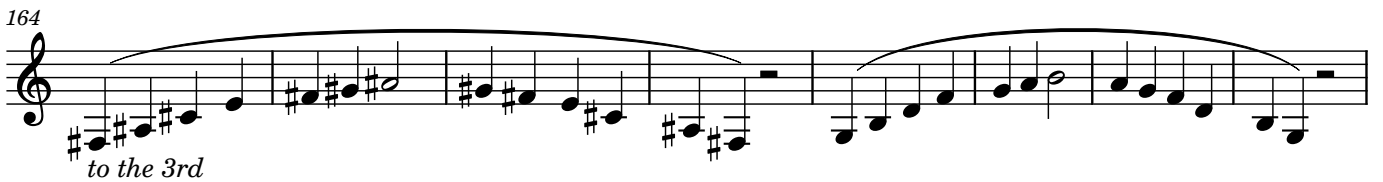

172

180

188

198

208

217

123

All Slurred

225

231

238

242

248

254

261

317

321 WITH BREATH ATTACK START

324

328

330

333

335

338

340

343

345

348

350

353

355

358

360

363

365

367

370

372

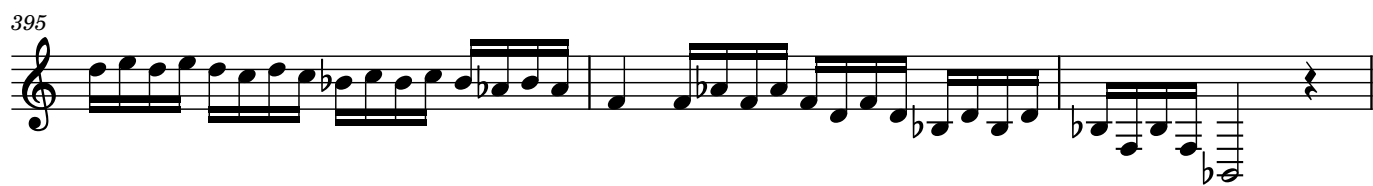
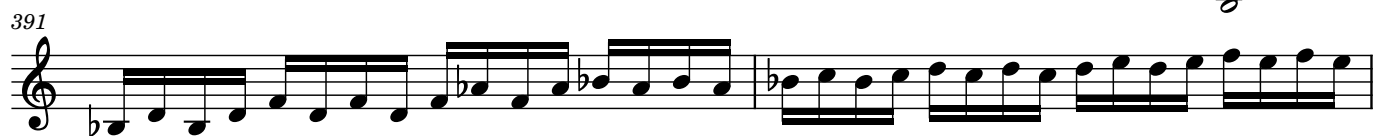
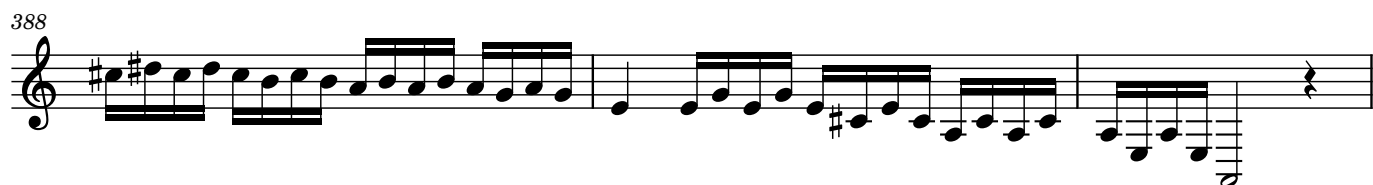

400

402

405

407

409