

25/10/22

Dear Russ

As per my Whatsapp Message  
Please find Photo's etc of the  
Solihull Cycling Club and also some  
racing photo's of my dad, Dennis  
Moreton sometimes known as Oscar.

I think there is also Photo's  
that include Harry Reynolds and  
Dickie Bowes etc.

Hope this helps in some way  
with your history book.

Good luck and best wishes.

Peter Moreton

# SOLIHULL CYCLING CLUB

President: C. F. DAWES



## 13<sup>th</sup> ANNUAL DINNER AND PRIZE DISTRIBUTION

THE WHEATSHEAF HOTEL

Suffolk Street, Birmingham 1.

SATURDAY, JANUARY 20<sup>th</sup>, 1945

6 p.m. prompt.

*D. Moreton*



---

BROAD OAK ROAD CLUB

---

*J. Simpson*  
*M. Jackson*  
*Mary*

**20th**  
**Annual Dinner**  
**Prize Presentation**  
**and Dance**

---

MILTON CAFE - NOTTINGHAM

---

JANUARY 27TH 1945

CHAIRMAN

E. BLOODWORTH Esq.

As J Co Raper  
H. P. Reeves.

Mr Hunt Mottram Whalers.

at Hunt Brook Oak

# Menu

W M Bell  
H. L. Chapman.  
J. E. Linton

Soup  
B. O. R. C.

Roast Lamb  
Roast Pork

Potatoes  
Brussel Sprouts

Sweet

Coffee

# Toast List

"THE KING"

"THE CLUB"

F. A. BEARDSMORE ESQ.

RESPONSE

MRS. A. J. SPURGIN.

"THE VISITORS"

A. J. SPURGIN ESQ.

RESPONSE

S. A. MOTTRAM ESQ.

H. BRIERCLIFFE ESQ.

"THE PRIZEWINNERS"

P. N. HASLAM ESQ.

RESPONSE

P. R. JACKSON ESQ.

A. PALMER ESQ.

LADIES "25"

S. RIMMINGTON

Chesterfield Spire

1-13-28

"25"

B. FRANCIS

Solihull

1-3-54

"50"

E. MITCHELL

South Lincs. R.C.

2-11-47

"100"

A. PALMER

Scala Wheelers

4-34-58

LADIES "12"

W. SPYE

Sheffield Central C.C.

212 miles 740 Yds

"12"

P. R. JACKSON

Altrincham Ravens

231 Miles 1655 Yds

*Dennis Monte K of J C Judge*

PRIVATE AND CONFIDENTIAL

# SOLIHULL CYCLING CLUB



President: C. F. DAWES.

## INVITATION SCRATCH 25 MILES TIME TRIAL (FOR B.S.A. TROPHY)

### Previous Holders:

(1936)	E. LARKIN, Hemsworth Wheelers	.....	.....	1-1-57 2/5
(1937)	H. EARNSHAW, Monkton C.C.	.....	.....	1-1-52
(1938)	G. H. FLEMING, Belle Vue	.....	.....	1-0-15
(1939)	R. DOUGHERTY, Leamington C. & A.C.	.....	.....	59m. 29s.
(1940)	E. LEECE, Lancashire R.C.	.....	.....	1-0-46 2/5

*(Under R.T.T.C. Recommendations)*

HELD ON

SUNDAY, JUNE 10th, 1945

TIMEKEEPER:

MR. A. LUSTY.

ASST. TIMEKEEPER:

MR. F. GREENWOOD.

HEADQUARTERS FOR THE EVENT:

MRS. JONES, BLADEN HOUSE, STONEBRIDGE.

*General Secretary:*

W. A. H. BAILEY,  
5, KNIGHTSBRIDGE ROAD,  
SOLIHULL,  
NR. BIRMINGHAM.

*Racing Secretary:*

R. J. MAITLAND,  
22, BRANDON ROAD,  
HALL GREEN,  
BIRMINGHAM, 28.

## ORDER OF START.

---

No.	Name	Start at a.m.
1.	W. LINLEY ✓	Kiveton Park C.C. .... 7 30
* 2.	T. BRABBINS ✓	Eleanor R.C. .... 7 33
3.	E. LARKIN ✓	Hemsworth Wheelers .... 7 36
4.	J. SIMPSON ✓	Barnsley Road Club .... 7 39
5.	E. J. UPTON ✓	Mercury Wheelers .... 7 42
6.	D. S. BURROWS ✓	Calleva R.C. .... 7 45
7.	T. B. SNAPE ✓	West Pennine R.C. .... 7 48
X 8.	E. W. OVERBURY ✓	Birchfield C.C. .... 7 51
9.	A. D. ONION ✓	Portsmouth North End C.C. 7 54
10.	E. J. WHYTHE ✓	Bath Road Club .... 7 57
11.	G. H. FLEMING ✓	Belle Vue C.C. .... 8 0
X 12.	G. CUNDY ✓	Notts. Falcon C.C. .... 8 3
13.	R. VENTOM ✓	Hemsworth Wheelers .... 8 6
14.	C. CARTWRIGHT ✓	Manchester Clarion .... 8 9
15.	E. A. WOOTTON ✓	Eleanor R.C. .... 8 12
16.	W. J. KAY ✓	Bath Road Club .... 8 15
17.	G. A. T. LAWS	Catford C.C. .... 8 18
18.	R. J. MAITLAND ✓	Solihull C.C. .... 8 21
19.	J. MURRAY ✓	Lomond Roads C.C. .... 8 24
20.	B. B. FRANCIS	Solihull C.C. .... 8 27
21.	B. L. SMITH ✓	Yorkshire Roads Club .... 8 30
22.	S. BOULTER ✓	Portsmouth North End C.C. 8 33
23.	D. H. CHAMBERLAIN ✓	Norwood Paragon .... 8 36
ONS 24.	D. L. SPOONER	Barnesbury C.C. .... 8 39
25.	A. PALMER	Scala Wheelers .... 8 42

## COURSE DIRECTIONS.

START at roadside reflector post opposite " Road Narrows " warning post near railway bridge on the Stonebridge-Castle Bromwich Road 1000 yards north of Stonebridge. Proceed to Bacon's End and past the back of " Bradford Arms " to Castle Bromwich. TURN in line with field gate opposite Hall Road and RETRACE past starting point to Stonebridge. Turn LEFT to Meriden, round island to right, and at end of lane turn left on to Kenilworth Road to Donkey Hill. Turn in line with **telegraph pole No. 20** and go direct to Stonebridge, FINISHING AT WHITE FENCE POST 30 yards before **telegraph pole No. 290** and 250 yards before the Birmingham-Coventry Road.

## DISTANCES.

(*Certified by* ALBERT LUSTY *to* R.T.T.C. Midland Dist.)

	INTER.			TOTAL		
	M.	F.	Y.	M.	F.	Y.
Hall Road, Castle Bromwich .....	5	5	210	—	—	—
Stonebridge .....	6	2	111	12	0	101
Donkey Hill, T.P. No. 20 .....	7	3	206	19	4	87
FINISH near T.P. No. 290 .....	5	3	133	25	0	0

---

## AWARDS.

Fastest Time.—B.S.A. Trophy and £5 value.  
2nd Fastest Time.—£3 value.  
3rd Fastest Time.—£1 10s. 0d. value.  
Team Medals for Fastest Team of Two Riders.

---

**Any** competitor who is observed infringing **any part** of Regulations 35 and 36 will be disqualified.

Unless your costume and machine conform **in every detail** to the requirements of Regulations 37 and 38 you will **not** be allowed to start.



PRIVATE AND CONFIDENTIAL

# SOLIHULL CYCLING CLUB



President: C. F. DAWES.

## INVITATION SCRATCH 25 MILES TIME TRIAL (FOR B.S.A. TROPHY)

Previous Holders:

(1936)	E. LARKIN, Hemsworth Wheelers	.....	.....	1-1-57 2/5
(1937)	H. EARNSHAW, Monkton C.C.	.....	.....	1-1-52
(1938)	G. H. FLEMING, Belle Vue	.....	.....	1-0-15
(1939)	R. DOUGHERTY, Leamington C. & A.C.	.....	.....	59m. 29s.
(1940)	E. LEECE, Lancashire R.C.	.....	.....	1-0-46 2/5

*(Under R.T.T.C. Recommendations)*

HELD ON

**SUNDAY, JUNE 10th, 1945**

TIMEKEEPER:

MR. A. LUSTY.

ASST. TIMEKEEPER:

MR. F. GREENWOOD.

HEADQUARTERS FOR THE EVENT:

MRS. JONES, BLADEN HOUSE, STONEBRIDGE.

*General Secretary:*

W. A. H. BAILEY,  
5, KNIGHTSBRIDGE ROAD,  
SOLIHULL,  
NR. BIRMINGHAM.

*Racing Secretary:*

R. J. MAITLAND,  
22, BRANDON ROAD,  
HALL GREEN,  
BIRMINGHAM, 28.

## OFFICIAL RESULT.

---

No.	Name.	Club.	h. m. s.
1.	C. CARTWRIGHT	Manchester Clarion	1 1 12 3/5
2.	R. J. MAITLAND	Solihull C.C.	1 1 26 2/5
3.	E. J. UPTON	Mercury Wheelers	1 1 32 3/5
4.	J. SIMPSON	Barnsley Road Club	1 1 54 1/5
5.	B. L. SMITH	Yorkshire Road Club	1 2 44 1/5
6.	A. PALMER	Scala Wheelers	1 2 46 4/5
7.	R. VENTOM	Hemsworth Wheelers	1 2 54 4/5
8.	E. LARKIN	Hemsworth Wheelers	1 3 6 2/5
9.	T. B. SNAPE	West Pennine R.C.	1 3 33 3/5
10.	S. BOULTER	Portsmouth North End	1 3 45 2/5
11.	T. BRABBINS	Eleanor R.C.	1 3 47 2/5
12.	D. S. BURROWS	Calleva R.C.	1 3 49 4/5
13.	W. J. Kay	Bath Road Club	1 4 11 3/5
14.	E. A. WOOTTON	Eleanor R.C.	1 4 22 2/5
15.	E. J. WHYTHE	Bath Road Club	1 4 26 4/5
16.	A. D. ONION	Portsmouth North End	1 4 41
17.	G. CUNDY	Notts Falcon C.C.	1 4 51 1/5
18.	E. W. OVERBURY	Birchfield C.C.	1 5 43
19.	D. H. CHAMBERLAIN	Norwood Paragon	1 5 47
20.	W. LINLEY	Kiveton Park	1 6 6
21.	J. MURRAY	Lomond Roads C.C.	1 7 46
22.	G. H. FLEMING	Belle Vue C.C. ( <i>Punct.</i> )	1 7 48 3/5
23.	B. B. FRANCIS	Solihull C.C. ( <i>Punct.</i> )	1 8 55

Teams.	Time.			Team Time.		
	h.	m.	s.	h.	m.	s.
<b>No. 1. Hemsworth Wheelers.</b>						
E. LARKIN .....	1	3	6 2/5			
R. VENTOM .....	1	2	54 4/5	2	6	1 1/5
<b>No. 2. Eleanor C.C.</b>						
T. BRABBINS .....	1	3	47 2/5			
E. A. WOOTTON .....	1	4	22 2/5	2	8	9 4/5
<b>No. 3. Portsmouth North End C.C.</b>						
A. D. ONION .....	1	4	41			
S. BOULTER .....	1	3	45 2/5	2	8	26 2/5
<b>No. 4. Bath Road Club.</b>						
E. J. WHYTHE .....	1	4	26 4/5			
W. J. KAY .....	1	4	11 3/5	2	8	38 2/5
<b>No. 5. Solihull C.C.</b>						
R. J. MAITLAND .....	1	1	26 2/5			
B. B. FRANCIS .....	1	8	55	2	10	21 2/5

---

The Solihull Cycling Club wish to thank all Riders who took part in the Event, and the Officials and those who helped to make the Event a success.

---





















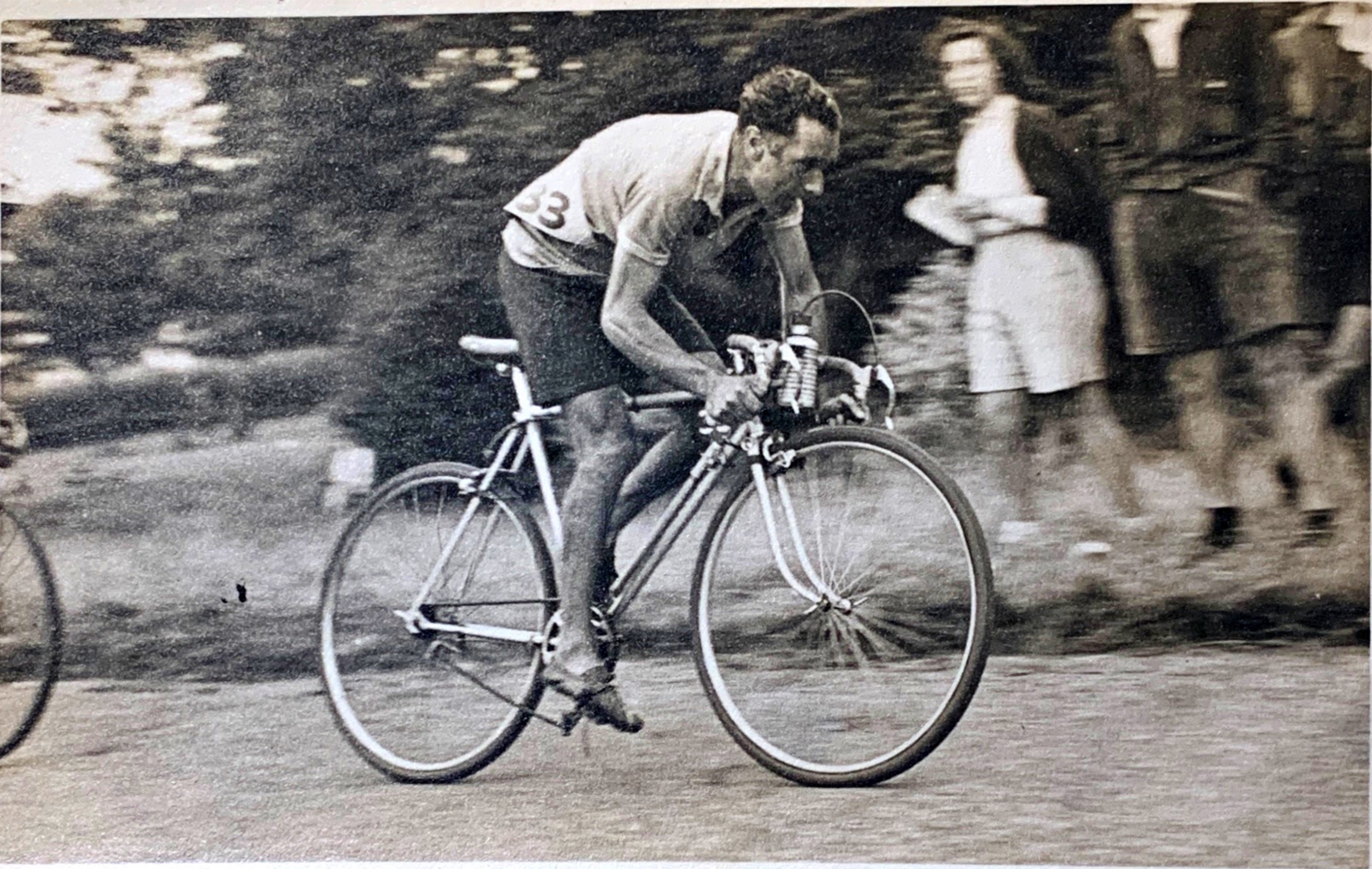

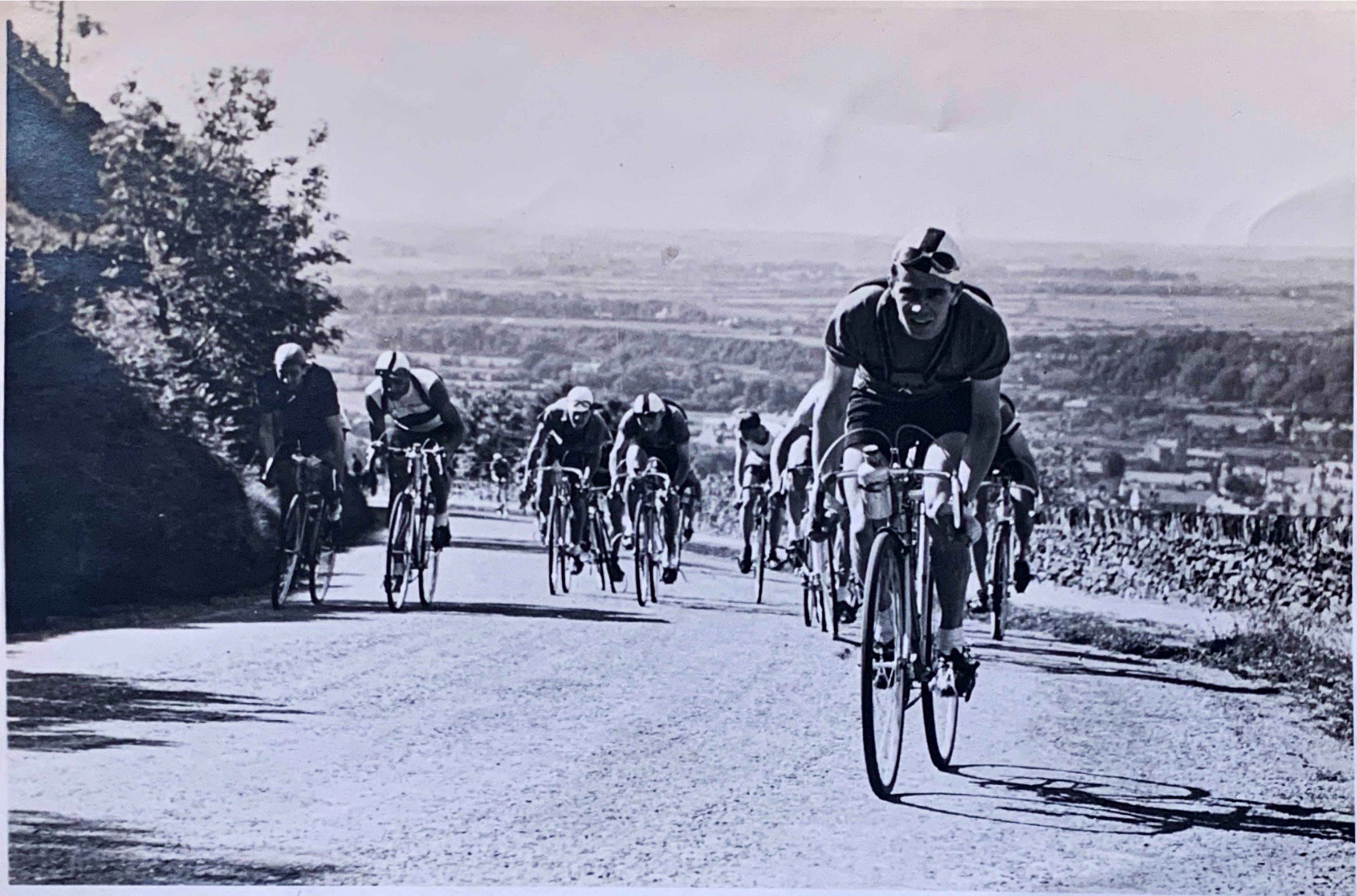

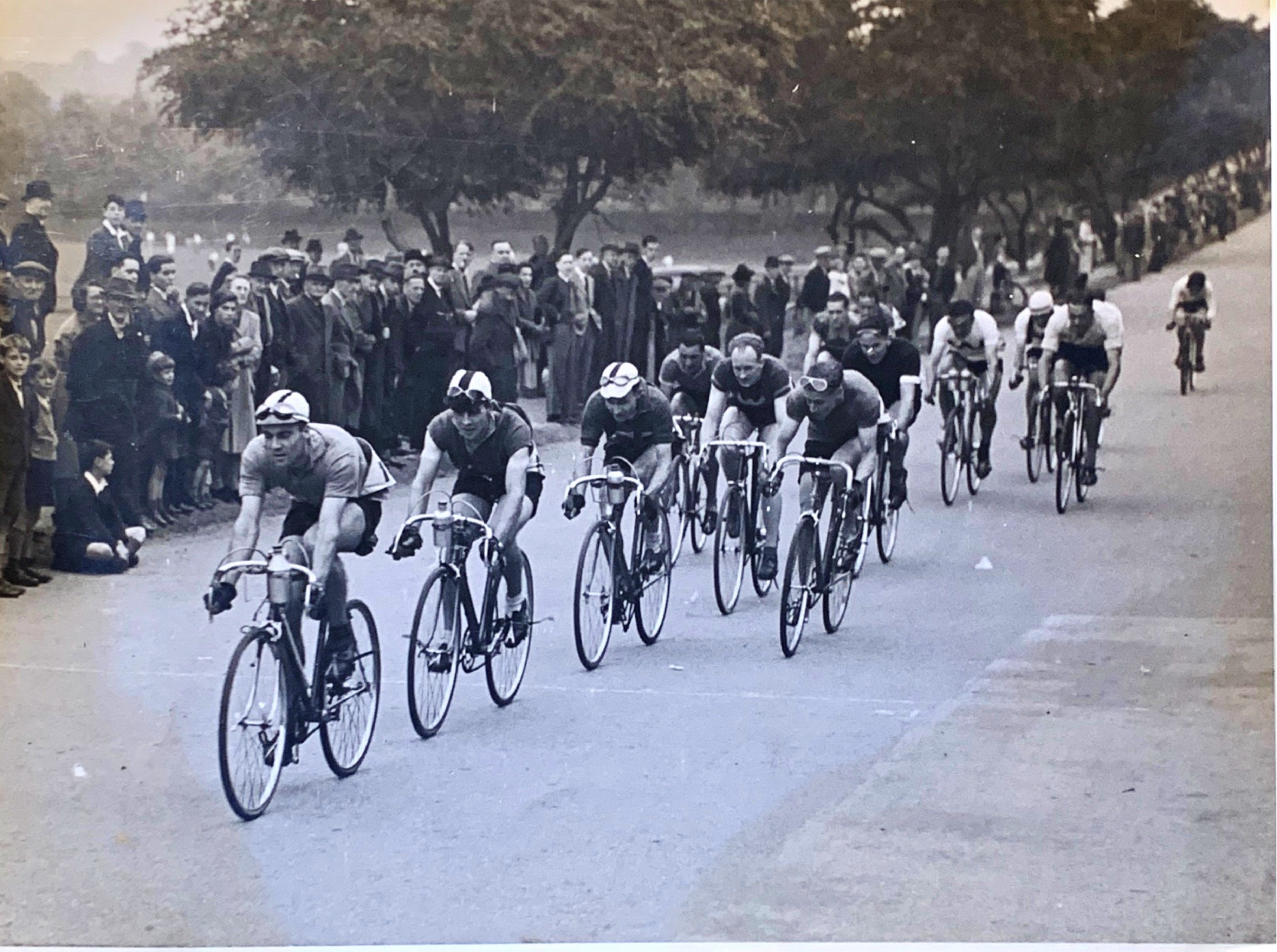

# BIRMINGHAM TIME TRIALS LEAGUE

This is to certify:

D. MORETON

gained the Title of 4<sup>TH</sup> BEST ALL ROUNDER

in the B.T.T.L. 1943 Competition

25 miles 1 h 9 m 31 s 30 miles 1 h 20 m 47 s

50 miles 2 h 16 m 49 s 100 miles 4 h 55 m 50 s

Average speed 21.2 M.P.H.

President Alvin R. R. R.

Secretary A. E. Holler



# BIRMINGHAM TIME TRIALS LEAGUE

This is to certify:

D. MORETON.

covered a distance of

220 miles 4 furlongs 197 yds.

in the B.T.T.L. open Twelve hours Time Trial

on 9<sup>TH</sup> SEPTEMBER 1945

President.....

B. Bashford

Secretary.....

A. E. Hollier

SOLIHULL CYCLING CLUB



FOUNDED 1929.

This is to Certify

THAT

D. Moreton

Riding Single Bicycle

Set up a Club Record for

H'quarters / Oxford & Back

in

5 Hrs. 33 Mins. 54 Secs.

On SEPTEMBER 27<sup>th</sup> 1942.

C. D. Dawley President.

C. A. Langgrave Chairman.

W. Dawson Secretary.