

# RANDOLPH OLLERS

*Football Club*

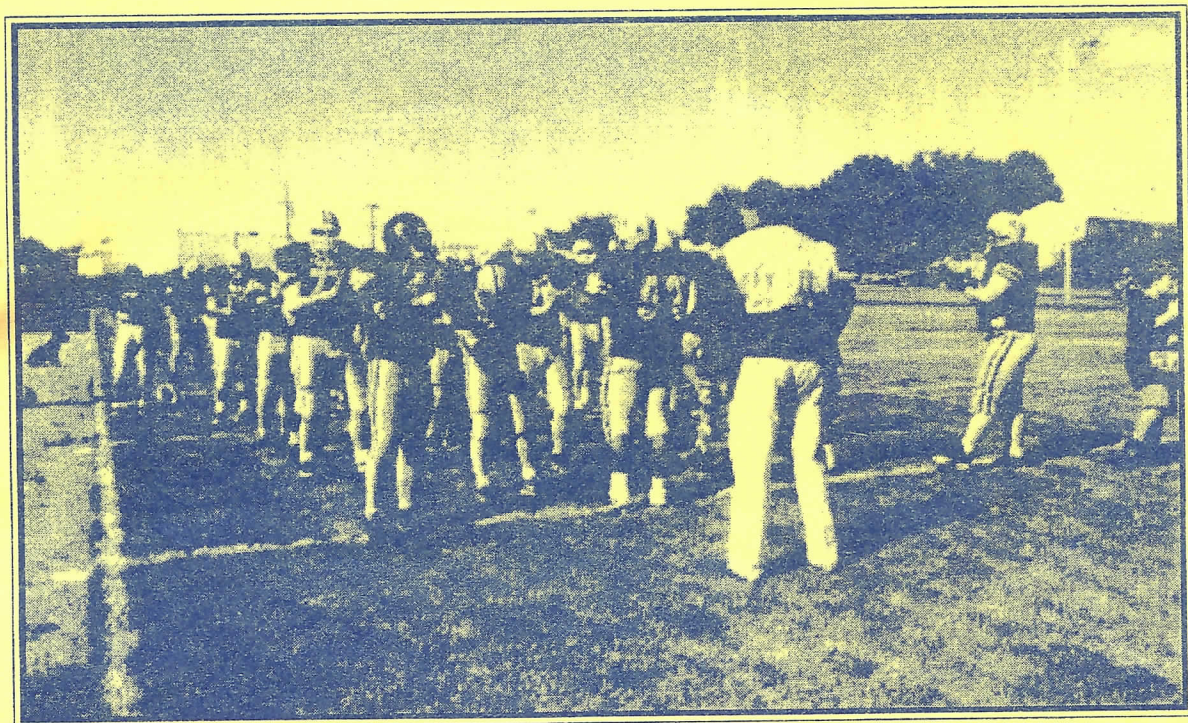

*Our 23rd Season*

# 1996

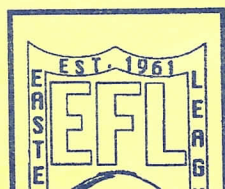

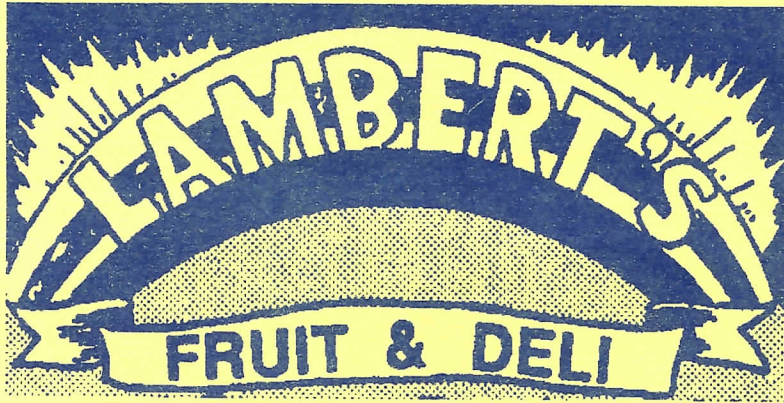

**10% OFF**  
DISCOUNT CARD  
NOW AVAILABLE  
SEE STORE FOR DETAILS  
Not Good With  
Any Other Offer

826 Crescent Street, Brockton, Mass.

(ON THE BROCKTON/WHITMAN LINE)

508-580-2736

*FRUITS - VEGETABLES - DELI MEATS  
CHEESES. . . AND A LOT MORE!*

*Best of Luck to the Oilers in '96!*



**NORMAN H. CLAPP & ASSOCIATES**

Land Surveyors ~ Civil Engineers



# RANDOLPH OILERS



Oilers Head Coach Bob Turner readies his troops for battle.

## Randolph Oilers

Address ..... Box 171, Randolph, MA 02368  
 Telephone ..... 617) 986-4447 (617) 963-3491  
 Home Field ..... Randolph Memorial High School Field  
 Team Colors ..... Blue and Gold  
 President ..... Marge O'Kane, 5 Howe Circle, Randolph, MA 02368  
 General Mgr. .... Peter O'Kane, 5 Howe Circle, Randolph, MA 02368  
 (617) 963-3491 (617) 986-4447  
 Head Coach ..... Bob Turner (508) 695-8161  
 Offensive Coaches ..... Fred Turner (617) 361-1531  
 Ed Penn (617) 442-4631  
 Defensive Coaches ..... Bill Turner, John Gates, I.J. Gorman  
 Board of Directors ..... Ed Nye, John Chobanian, John Horrigan,  
 Bob Rodd, Bill St. Lawrence, Ed Rosoff, Ray Almeida, Jay Schultz,  
 Ed Conley, Gerry Rumbos, Don Levy, Ed Penn, Bill Connolly,  
 Bob Turner, Fred Turner, Peter O'Kane, Terry Branch  
 Staff ..... Paul & Adam Greenfield, Brian & Joe Riesenbeck,  
 Al Kaplan, Cindy Turner, Jake Dailey, Nellie Holmes,  
 Matt Donohue, Mark Chobanian, Lee Rosoff, Fred Turner, Jr.,  
 Paul Archer, Eric Davis, Skip Fletcher, David Bruning, Ginny Nye,  
 Lori Toomey, JoAnn Barry, Ethel Schultz, Lita Maffet, Linda Hall,  
 Matt Gustowski, Robert Senecal, Josh Bowman, Gerry Covey,  
 Louise Hatcher, John Bistowski, Tom Burke



# RANDOLPH OILERS



## RANDOLPH OILERS

Final Season Stats ..... 1995

| <u>Rushing</u> | <u>NO</u> | <u>YDS</u> | <u>AVE</u> | <u>TDS</u> |
|----------------|-----------|------------|------------|------------|
| Comers         | 78        | 437        | 5.6        | 3          |
| Woods          | 19        | 39         | 2.1        | 0          |
| Atkins         | 6         | 12         | 2.0        | 0          |
| R. Witt        | 7         | 42         | 6.0        | 0          |
| Martello       | 4         | 21         | 5.2        | 0          |
| McGee          | 89        | 334        | 3.8        | 3          |
| Waithe         | 40        | 237        | 5.9        | 2          |
| Pearl          | 12        | 32         | 2.5        | 0          |
| B. Witt        | 4         | -4         | -1.0       | 0          |
| Harding        | 1         | 12         | 12.0       | 0          |
| Giove          | 5         | 25         | 5.0        | 0          |
| Craig          | 2         | -4         | -2.0       | 0          |
| DelloIacono    | 4         | 0          | 0.0        | 0          |

| <u>Receiving</u> | <u>NO</u> | <u>YDS</u> | <u>AVE</u> | <u>TDS</u> |
|------------------|-----------|------------|------------|------------|
| Lear             | 21        | 341        | 16.2       | 1          |
| R. Witt          | 12        | 279        | 23.3       | 4          |
| Harding          | 17        | 341        | 20.1       | 5          |
| Comer            | 11        | 111        | 10.1       | 0          |
| Rohanna          | 8         | 183        | 23.0       | 2          |
| McGee            | 5         | 17         | 3.4        | 0          |
| Waithe           | 4         | 32         | 8.0        | 0          |
| Canty            | 1         | 19         | 19.0       | 0          |
| Powers           | 1         | 9          | 9.0        | 0          |

| <u>QB Passing</u> | <u>ATT</u> | <u>COMP</u> | <u>PCT</u> | <u>YDS</u> | <u>GD</u> | <u>TDS</u> | <u>INT</u> | <u>SACKS</u> | <u>YDS</u> | <u>LOST</u> |
|-------------------|------------|-------------|------------|------------|-----------|------------|------------|--------------|------------|-------------|
| B. Witt           | 79         | 44          | 55.7       | 605        | 5         | 8          | 1          | 7            |            |             |
| Pearl             | 41         | 15          | 36.6       | 137        | 1         | 5          | 6          | 42           |            |             |
| Comer             | 3          | 1           | 33.0       | 27         | 1         | 0          | 0          | 00           |            |             |
| DelloIacono       | 81         | 32          | 39.5       | 539        | 5         | 11         | 7          | 48           |            |             |

| <u>Kickoff Returns</u> | <u>NO</u> | <u>YDS</u> | <u>TDS</u> |
|------------------------|-----------|------------|------------|
| Martello               | 5         | 85         | 0          |
| Forman                 | 16        | 462        | 1          |
| Waithe                 | 2         | 41         | 0          |
| Trundley               | 1         | 18         | 0          |
| Gonsalves              | 1         | 0          | 0          |
| Fontaine               | 1         | 12         | 0          |

| <u>Sacks</u> | <u>NO</u> | <u>YDS</u> | <u>LOST</u> |
|--------------|-----------|------------|-------------|
| Butler       | 4*        | 27         |             |
| King         | 2         | 27         |             |
| Terrall      | 1         | 10         |             |
| Campbell     | 1         | 2          |             |
| Davis        | 2         | 16         |             |
| Tagger       | 2         | 23         |             |
| Field        | 4         | 33         |             |
| Damon        | 1         | 11         |             |

| <u>Punt Returns</u> | <u>NO</u> | <u>YDS</u> | <u>TDS</u> |
|---------------------|-----------|------------|------------|
| Harding             | 11        | 64         | 0          |
| Forman              | 2         | 50         | 0          |
| Neal                | 1         | 8          | 0          |
| Waithe              | 2         | 29         | 0          |
| Rohanna             | 3         | 5          | 0          |
| Comer               | 1         | 30         | 0          |

| <u>Fumble Recoveries</u> | <u>NO</u> | <u>YDS</u> | <u>TDS</u> |
|--------------------------|-----------|------------|------------|
| Tagger                   | 2         | 0          | 0          |
| Forman                   | 1         | 0          | 0          |
| Thompson                 | 1         | 0          | 0          |
| Clasby                   | 1         | 0          | 1          |
| Butler                   | 1         | 0          | 0          |
| Field                    | 1         | 0          | 0          |

| <u>Pass Interceptions</u> | <u>NO</u> | <u>YDS</u> | <u>TDS</u> |
|---------------------------|-----------|------------|------------|
| Pagel                     | 4         | 76         | 0          |
| Field                     | 1         | 0          | 0          |
| McCoy                     | 3         | 73         | 0          |
| Craig                     | 1         | 15         | 0          |
| O'Hara                    | 1         | 0          | 0          |
| Sprague                   | 1         | 15         | 0          |
| Thompson                  | 1         | 0          | 0          |

| <u>Punting</u> | <u>NO</u> | <u>YDS</u> | <u>AVE</u> |
|----------------|-----------|------------|------------|
| R. Witt        | 32        | 1138       | 35.6       |

| <u>Place Kicking</u> | <u>FGA</u> | <u>FGM</u> | <u>PAT/ATT</u> | <u>PAT/M</u> | <u>TOT PTS</u> |
|----------------------|------------|------------|----------------|--------------|----------------|
| Canavan              | 3          | 2          | 17             | 13           | 19             |

| <u>Scoring</u> | <u>TDR</u> | <u>TDP</u> | <u>TD-RET</u> | <u>SAFETY</u> | <u>FG</u> | <u>2-PTS</u> | <u>PATS</u> | <u>TOT PTS</u> |
|----------------|------------|------------|---------------|---------------|-----------|--------------|-------------|----------------|
| Comers         | 3          |            |               |               |           |              |             | 18             |
| R. Witt        |            | 4          |               |               |           |              |             | 24             |
| Harding        |            | 5          |               |               |           |              |             | 30             |
| Canavan        |            |            |               |               | 3         |              | 13          | 19             |
| Rohanna        |            | 2          |               |               |           |              |             | 12             |
| McGee          | 3          |            |               |               |           |              |             | 18             |
| Waithe         | 2          |            |               |               |           |              |             | 12             |
| Forman         |            |            | 1             |               |           |              |             | 6              |
| Clasby         |            |            | 1             |               |           |              |             | 6              |
| Lear           |            |            | 1             |               |           |              |             | 6              |



# RANDOLPH OILERS



## Oilers Ready for 1996 Season

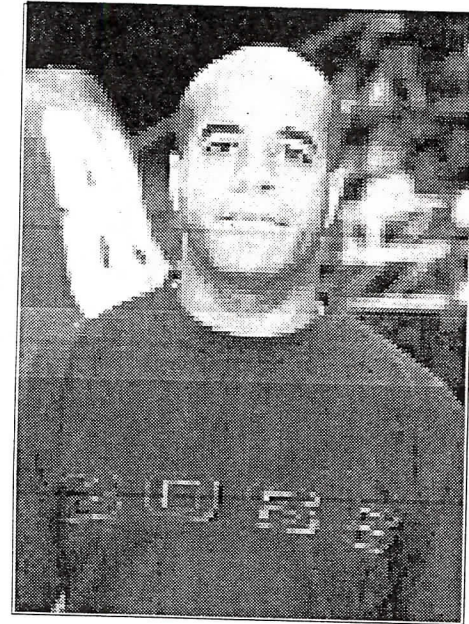
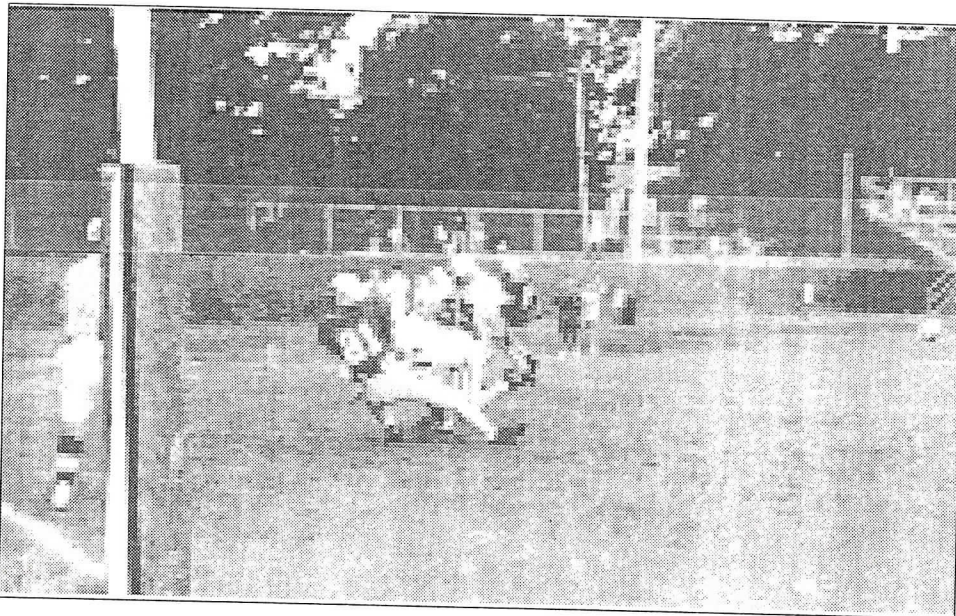

Veteran Oiler running back and captain Jay McGee is EFL's all-time leading rusher.

Oiler Tight End John Powers scores a pre-season touchdown against defending EFL Champion Marlboro Shamrocks.



Enjoy one of these Oilers Specials!

**\$2 OFF**  
any large  
pizza

Good for  
Delivery Only

**HALF  
PRICE**  
any pizza

Good for  
Pick Up Only

In Randolph: 1177 No. Main St. • (617) 986-3030

In Holbrook: 40 Union St. • (617) 767-5500

**Domino's Pizza Supports  
The Randolph Oilers!**

JERRY RICHMAN

## Woodlawn Cleaners

*The Finest in Fabric Care*

334 North Main St., Randolph, Mass.

**(617) 961-9898**

## DICK'S TOWING COMPANY



Day & Night



## ROYCROFT'S Auto Service

**(617) 986-8003**



# RANDOLPH OILERS

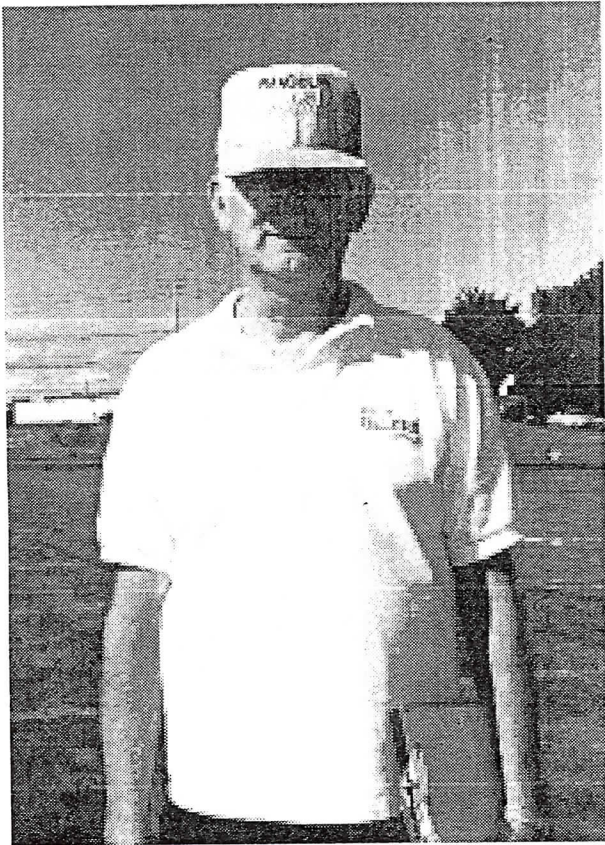

Coach Fred Turner

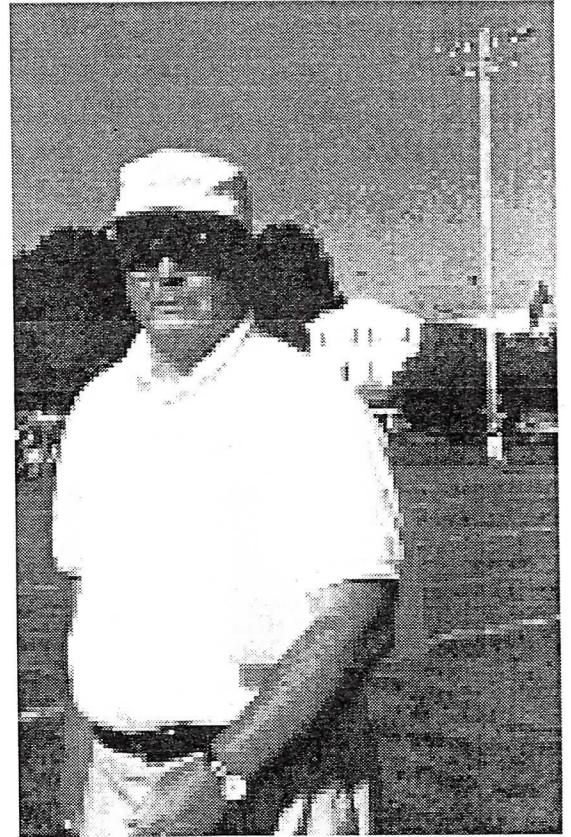

General Manager Peter O'Kane

*Go Oilers! Best of Luck in '96*

**DUNKIN'  
DONUTS**®

**5 Pacella Park Drive  
Randolph, Massachusetts**



# RANDOLPH OILERS

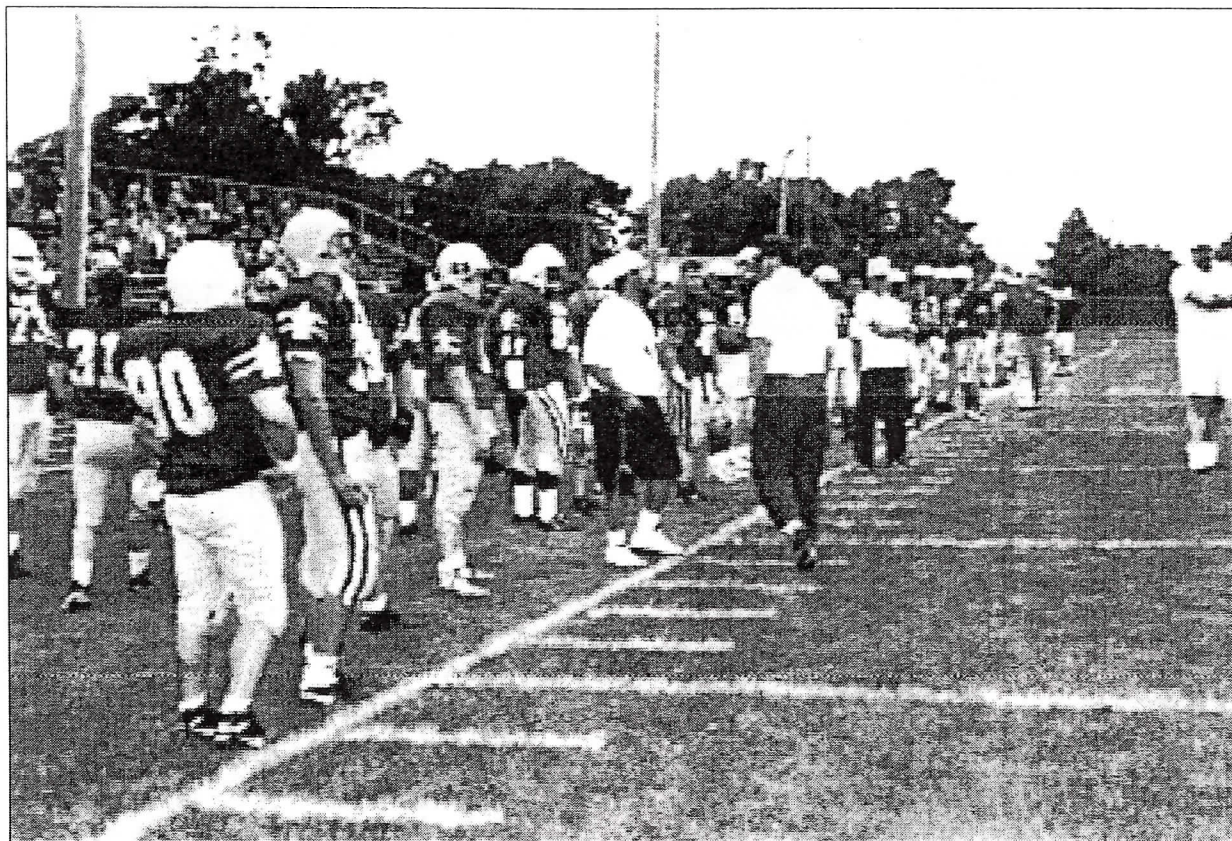

Coaches give last minute instructions as the Oilers prepare for the '96 season.

## HISTORY OF THE LEAGUE

League names: New England Football Conference, North Shore Football Conference, North Atlantic Football Conference, Eastern Pro Football Conference, EASTERN FOOTBALL LEAGUE....

Formed in 1961, the EFL will kick off its 36th Anniversary Season. It is the longest surviving amateur football league in the United States and has participated in Maine, New Hampshire, New York, New Jersey, Rhode Island and Massachusetts. The EFL has gone through five name changes, 65 towns, communities and cities, and gained three national titles – Marlboro Shamrocks, two consecutive national titles in 1993 and 1994, and the Mitchell Memorial Club of Middleboro in 1988 – both teams from Massachusetts. Marlboro has won the EFL title 11 times and the Mitchell Club, 5 times. Over 29 players have made the pros including Butch Songin, Rod Choate and Stan Hiller, Patriots; Tom Dempsey, Philadelphia, and others.

There have been only 4 players who have rushed for 1000 yards. Some league records include 103 yard interception return, 99 yard fumble return, 102 yard kickoff return, 52 yard field goal, 48 pass attempts, most kicking points in a single season (92) and the longest continuous service to the EFL (36 years) by George E. Murphy, who has been Commissioner since the league's inception. Twelve

## HOW TO JOIN THE E.F.L.

Teams interested in joining the Eastern Football League can obtain the necessary information by contacting George E. Murphy, Commissioner, at (617) 729-4840

Teams joining the EFL must have a home field with lights for night games.

Locker and shower facilities must also be available for both the home & visiting team.

New franchisees must pay a new franchise fee of \$1,500 and post a \$1,250 performance bond. After completing one successful season a partial refund of the performance bond will be returned to the franchisee.

The EFL holds its winter/weekend meeting in January or February at which time prospective new teams will be accepted into the league based on the franchise committee screening report.

## EASTERN FOOTBALL LEAGUE CHAMPIONS

|      |                                  |      |                            |
|------|----------------------------------|------|----------------------------|
| 1996 | ?                                | 1978 | Hyde Park Cowboys          |
| 1995 | Marlboro Shamrocks               | 1977 | Plymouth Rocks             |
| 1994 | Marlboro Shamrocks               | 1976 | Middleboro Cobras          |
| 1993 | Marlboro Shamrocks               | 1975 | Tri-Attleboro Kings        |
| 1992 | Marlboro Shamrocks               | 1974 | Middleboro Cobras          |
| 1991 | Marlboro Shamrocks               | 1973 | Middleboro Cobras          |
| 1990 | Randolph Oilers                  | 1972 | Peabody Colts              |
| 1989 | Marlboro Shamrocks               | 1971 | Malden Colts               |
| 1988 | Mitchell Club Cobras, Middleboro | 1970 | Malden Colts               |
| 1987 | Marlboro Shamrocks               | 1969 | Dorchester Lions Club      |
| 1986 | Albany-Metro-Mallers             | 1968 | Marlboro Shamrocks         |
| 1985 | Marlboro Shamrocks               | 1967 | None (Season not finished) |
| 1984 | Marlboro Shamrocks               | 1966 | Nashua Colts               |
| 1983 | Marlboro Shamrocks               | 1965 | Meriden Shamrocks          |
| 1982 | Hyde Park Cowboys                | 1964 | Brockton Pros              |
| 1981 | Albany-Metro-Mallers             | 1963 | Brockton Pros              |
| 1980 | Hyde Park Cowboys                | 1962 | Morrissey Club             |
| 1979 | Middleboro Cobras                | 1961 | Morrissey Club             |

## NATIONAL PAST TITLE BOWL WINNERS

United States Football Association



# RANDOLPH OILERS

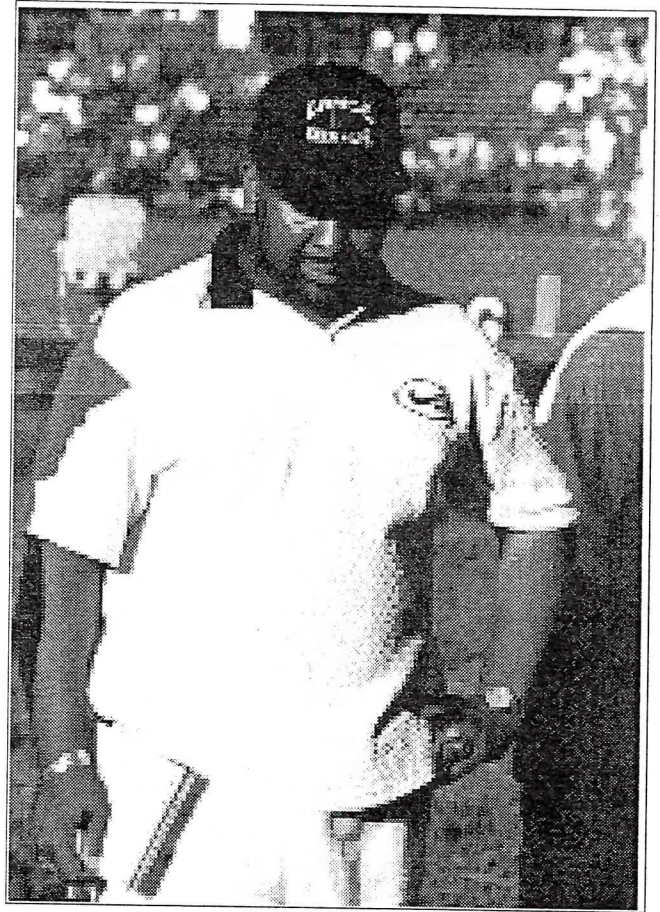
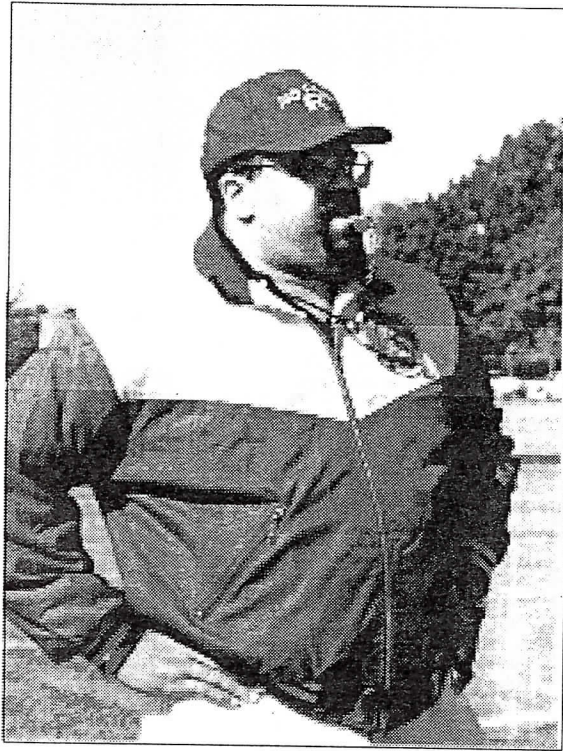

Coaches Ed Penn (left) and John "Dog" Gates (right)



## Randolph V.F.W.

*Home of the Oilers*  
*Your Team*  
*Officers and Members*

**PETER POTO**  
Commander

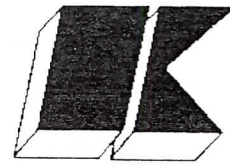

## **KELLAWAY**

*Intermodal & Distribution Systems*

**KEN KELLAWAY SR.**  
*Chairman*

**CORPORATE HEADQUARTERS**  
One Kellaway Drive  
P. O. Box 750  
Randolph, Massachusetts 02368

TEL 617-961-8200





# RANDOLPH OILERS

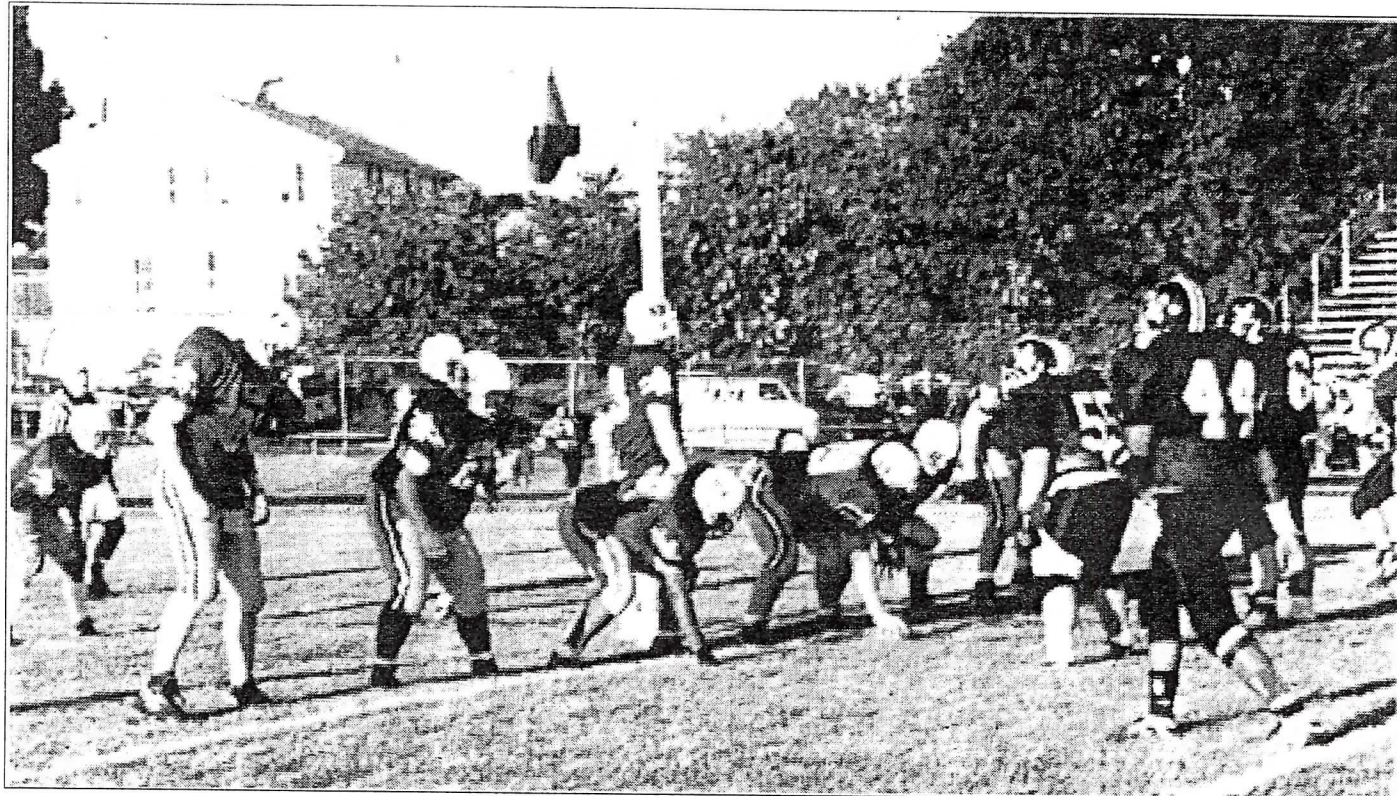

Oilers quarterback Chris Noble calls out a play as the line readies for action.



Good  
Luck  
Oilers!

SHAW'S SUPERMARKET

Best Wishes  
*from the*  
**RANDOLPH**  
**POLICE ASSOCIATION**  
International Brotherhood  
of Police Officers  
Local 511

## ***IF YOU ARE INTERESTED...***

IN BECOMING PART OF THE OILERS FOOTBALL CLUB  
either as a player or a staff member, please contact  
Peter O'Kane at (617) 986-4447 or (617) 963-3491  
or Bob Turner at (508) 605-8161





# RANDOLPH OILERS



Young fans enjoy being part of the Oilers team...



...while longtime Oiler assistant Jay Schultz is ready with the chains.

*The Best Names in Real Estate  
Are All Under One Roof!*

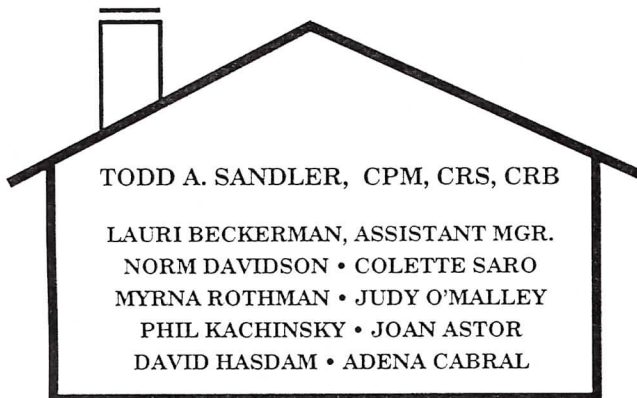

TODD A. SANDLER, CPM, CRS, CRB

LAURI BECKERMAN, ASSISTANT MGR.  
NORM DAVIDSON • COLETTE SARO  
MYRNA ROTHMAN • JUDY O'MALLEY  
PHIL KACHINSKY • JOAN ASTOR  
DAVID HASDAM • ADENA CABRAL

**Todd A. Sandler, Inc.**  
**REALTORS**

536 North Main Street,  
Randolph, Massachusetts



**Dave's Auto Body  
Collision Specialist,  
Inc.**



**QUALITY REPAIRS**  
**(617) 986-5715**

**DAVE DURAND**  
President

**725 South Main Street**



# RANDOLPH OILERS

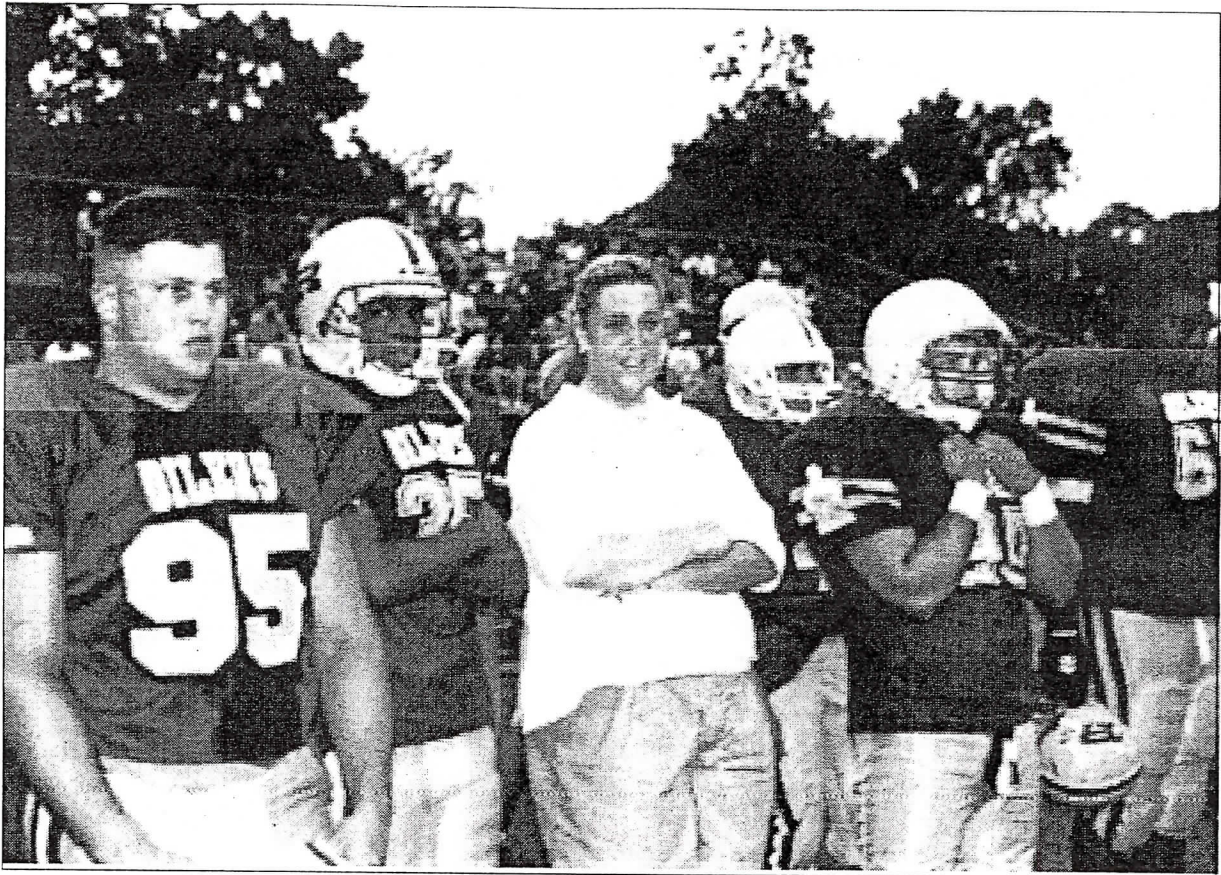

Oilers Trainer/EMT Kristen Catania with team members

## Leppo & Leppo Law Offices

---

15 SOUTH MAIN STREET, RANDOLPH, MASSACHUSETTS

---

(617) 961-3344

1-800-392-6049

CARL R. LEPPA

MARTIN K. LEPPA

ROBERT M. GOLDSTEIN



# RANDOLPH OILERS



Coaches "Bubba" Pina (left) and Bill Turner discuss strategy on the sidelines

## O'DONNELL'S PUB & RESTAURANT

Pizza ~ KENO  
Lunch & Dinner To Go

617-963-9812

1048 No. Main St., Randolph, Mass.

## NANCY G. TRUSZ, LCSW Licensed Acupuncturist ACUPUNCTURE SERVICES OF RANDOLPH

24 South Main St., Randolph, Mass.

(617) 963-0457

## ZIPRINT CENTERS, INC.

Printing • Copying • Typesetting  
Norma J. Roberts, Owner/Notary

## Advanced 4 X 4 Specialties

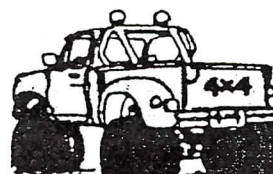

- SPECIALIZING IN 4 WHEEL DRIVE
- DRIVETRAINS • CUSTOM WORK
- LIFT KITS
- BUMPER TO BUMPER SERVICE



# RANDOLPH OILERS



## 1996 EFL SCHEDULE



- Fri., July 12—Granite State—8:00 pm  
Fri., July 19—Mitchell Club—8:00 pm  
Fri., July 26—at Merrimack Valley—8:00 pm  
Sat., Aug. 3—at Connecticut—7:30 pm  
Sat., Aug. 10—Connecticut—7:30 pm  
Fri., Aug. 16—Charlestown—8:00 pm  
Fri., Aug. 23—at Mitchell Club—8:00 pm  
Fri., Aug. 30—at Shamrocks—8:00 pm  
Sept. 6/7—Open Date  
Fri., Sept. 13—Ocean State—8:00 pm  
Sat., Sept. 21—at Cowboys—3:00 pm

*Head Coach: Bob Turner • General Manager: Peter O'Kane*

**HOME GAMES PLAYED AT  
RANDOLPH HIGH SCHOOL FIELD**

For Information call O'KANE'S NEWS

**(617) 986-1117**