

THE LLOYD STUDIO

44 Third St.
TROY, N. Y.

Everything in Photographs
FRAMES
Phone 1068

61 ELM STREET
HOOSICK FALLS, N. Y.

Reed's Bakery, Arthur Reed, Prop. Reed's Bread, Better than Mother's

New York
Telephone

TROY
Business College

Capital District's Best and Most Thorough School of Business
and Shorthand

COMPETENT OFFICE HELP FURNISHED PROMPTLY

Facsimile Letters, Addressing, etc., Our Specialty

PHONE us at our SPEAKERS

Visitors Welcome at all times.

WARREN, ADERHOLD & MENZ, Principals

GEORGE S. McKEARIN, Inc.

General Insurance

Surety Bonds

Complete Facilities for Handling Lines
of any Size and Kind

Offices: | 7-9 John St., Hoosick Falls, N. Y.
| 13 First St., Troy, N. Y.

Hoosac Manufacturing Co.
Wet Wash Department

Rear of Post Office

Hoosick Falls, N. Y.

Telephone Ring 118-W

Gillespie Brothers' Company
THE OLD RELIABLE DEPARTMENT STORE
OF HOOSICK FALLS.

Complete Outfitters to the Whole Family

New Goods.

Up-to-Date Service.

Corner Main and Classic Streets.

American and European Plan.

75 Rooms.

HOTEL NORTH-GATE

W. H. MONTY, Proprietor.

709-719 BROADWAY

Three minutes' walk, or three blocks north Union Station

ALBANY, N. Y.

DOUGHERTY'S HOTEL, W. H. Dougherty, Prop.

U.S. Observatory Time
Car John and Marie St.
Hoosick Falls, N. Y.

H. A. MANNING CO.

Directory and Map
Publishers

38 Parker Building
Schenectady

Hoosick Falls supplies the World
with its best farm machinery

Mowers Sulky Rakes
Side Delivery Rakes
Hay Loaders
Tedders Grain Binders
Sickle Grinders
Lawn Mowers
Reapers Disc Harrows
Reaping Attachments
Spring-Tooth Harrows
Spike-Tooth Harrows
Cultivators Land Rollers
Power Washers Plows
Manure Spreaders
Soil Pulverizers
Line Spreaders
1-2 H. P. Gas Engines
Dry Cell Batteries

Cutting Extras for All Makes
of Machines

Walter A. Wood Co.

Printed matter illustrating and describing these lines will be
mailed promptly upon receipt of request.

The Famous Daniel Store

SINCE 1880

I AM PERSONALLY PROUD TO BE THE PROPRIETOR OF THIS STORE THAT HAS SERVED TENS OF THOUSANDS FOR SO MANY YEARS, AND MORE PROUD TO HAVE THE GOOD WILL AND PATRONAGE OF ALL THOSE THOUSANDS

DAVID SAMUEL DANIEL

YOU WILL NEVER GO AMISS IN BUYING HERE—THE VARIETY OF MERCHANDISE COVERS ALL KINDS OF HOME AND HOME-STEAD FURNISHINGS AND UTENSILS—CONSULT ANY NEIGHBOR WITH A FAIR MIND—THEY WILL NATURALLY PERSUADE YOU TO CONSIDER

The Famous Daniel Store

Hoosick Falls, N. Y. 69 Church St.

"There Is a Reason"

VAN WERT'S GARAGE

J. E. VAN WERT, Prop.

All Kinds of Automobile Repairing

GUARANTEED STEAM VULCANIZING
AUTOMOBILE, MOTOR CYCLE AND BICYCLE
ACCESSORIES

MOHAWK TIRES

Church and Elm Sts.

Tel 244-M

Hoosick Falls, N. Y.,

William Portman
Notary Public

E. P. Royal
Member National Association
of Credit Men

MUTUAL SERVICE BUREAU
MEMBER AMERICAN COLLECTION SERVICE
COLLECTIONS AND ADJUSTMENTS
EVERYWHERE

Quackenbush Building
Open evenings

Hoosick Falls, N. Y.
P. O. Box 753

THOUSANDS of people

use the only COMPLETE
section of the Directory—
the so-called Advertising De-
partment. It tells more
about a concern than their
name and address and their
general line of business.

Don't You Ever See the Directory Ads?
WHAT ARE YOU DOING NOW?

PHOENIX GARAGE

C. C. CASE, Prop.

Rear Phoenix Hotel

Telephone 19-W

Automobile Repairing Supplies and Accessories

Improved Oxy-Acetylene Process a Specialty

A full line Automobile Tires

All Sizes

Hoosick Falls

New York

AUTOMOBILES

6

HOOSICK FALLS DIRECTORY

Telephone 62-J

Automobile Delivery



WILLIAM S. GIBBS

AGENT FOR

OVERLAND---OLDSMOBILE

MOTOR CARS

45 Main St.

HOOSICK FALLS, N. Y.

The Peoples National Bank

Hoosick Falls, N. Y.

Began business November 18, 1901.

Growth of Deposits:

August, 1902,	\$95,000
" 1905,	213,000
" 1908,	360,000
" 1911,	452,000
" 1914,	620,000
" 1916,	700,000

Over \$160,000 paid the people of this vicinity in Interest and Dividends by this Bank since starting

OFFICERS

Delmer Runkle, President. Levi E. Worden, Vice President.
Fred N. Stevens, Second Vice Pres. I. B. Surdam, Jr., Cashier.

DIRECTORS

Nicholas J. Buell	Derick L. Hall
John T. Cahill	Webster Pratt
Ellis Ferber	Frank E. Rosenberg
Arthur E. Greene	Delmer Runkle
Louis Haussler	John H. Shay
Thos. F. Howe	Fred N. Stevens
	Levi E. Worden

Interest paid on Special Deposits

Safe Deposit Boxes to Rent

Permanent Savings and Loan Association

of Hoosick Falls, New York

Office Wood's Block cor Main and Classic Streets

Regular meetings on the evening of the 25th of each month
at the office of the Association

A SAFE AND PROFITABLE INVESTMENT

Shares can be procured and money paid at any time

Officers

G. Frank Rising, President; Delmer Runkle, Treasurer;
William Portman, Secretary

J. G. BYARS BOTTLING CO.

SODA MANUFACTURERS

Bottlers of all Kinds of

MINERAL WATERS

—and of—

SMITH'S INDIA PALE ALES, BURTON AND
PORTERS FOR PRIVATE USE

AGENTS FOR BEVERWYCK LAGER

AGENTS FOR THE ADIRONDACK AND SARATOGA
VICHY

Goods delivered to Cambridge, Johnsonville, Pownal
Bennington, Petersburg and all towns between
headquarters and factory

Phone 266-R

NORTH HOOSICK, N. Y.

Hughes Barber Shop

Special attention given to Ladies' Shampooing and
Children's Hair Cutting, open at 7 a. m.

Also to Rent Harmony Hall for Dances, Entertainment, etc.

Thorpe Block

John cor Church

HOOSICK FALLS, N. Y.

D. A. HANNABERRY

HORSESHOER

Not the Best in the World,
but good enough.

Rear of Thorpe Block
Entrance on John St., opp. Ross
Drug Store, and Main St.,
opp. Court House.

Hoosick Falls, N. Y.



CHESTER GILLESPIE, Pres.

JOSEPH LEARY, V-Pres and Treas.

FREDERICK AUSTIN, Sec'y.

GILLESPIE BROS. CO.

DEPARTMENT STORE

Dry Goods, Hosiery, Carpets, Curtains
Clothing, Cloaks, Hats, Shoes
Books, Trunks, Notions

HOOSICK FALLS

NEW YORK

M. Lurie & Company

LEADING DEPARTMENT STORE

Lurie Block

Hoosick Falls, N. Y.

We give Lurie Discount Stamps—a full book is taken
the same as \$2.50 in cash in any part of the store

Other Lurie Stores

North Adams, Mass.

Little Falls, N. Y.

Pittsfield, Mass.

Amsterdam, N. Y.

Gloversville, N. Y.

Baltimore, Md.

New York office 18 W. 27th St.

JOHN H. SHAY

Shoes, Rubbers and Gents' Furnishings

37 CHURCH STREET

HOOSICK FALLS

N. Y.

JOHN MOSELEY & CO.

Dealers in
Coal, Grain, Feed, Straw, Cement
FERTILIZERS AND ROOFING PAINTS

Agents for
Franklin & Ford Automobiles
Supplies and Accessories
Farm Implements and Repairs
Phone 908-F-12 Hoosick Falls, N. Y.

L. E. BUCKLEY

Mason Builder and Contractor

Plans and Specifications Furnished on Application

NOTARY PUBLIC WITH SEAL

13 Main Street Hoosick Falls, N. Y.

GEORGE HUBBARD

Wall Paper, Paints and Glass

48 Classic Street Hoosick Falls, N. Y.

H. SNEIDER

TAILOR

SUITS MADE TO ORDER

Cleaning, Dyeing, Scouring and Repairing

ALL WORK GUARANTEED

40 Elm Street Hoosick Falls, N. Y.

Joseph C. Riley

William J. Riley

FRANK RILEY'S SONS

Livery, Sale and Boarding Stables
Coal, Wood and Sand

The most modern and Up-to-Date

Coal Pockets in

Rensselaer County

D. & H. Coal

A complete line of the best

Handled exclusively

Harnesses always on hand

Trucking and Teaming

Light and heavy work given prompt attention

A large variety of teams and horses for all purposes to select
from always on hand

Gentlemen's driving horses a specialty

Telephone 259

1 Church Street near Bridge

Hoosick Falls, N. Y.

THE HOME OF CLEAN COAL



CAPACITY 2,000 TONS

Scranton Coal Sold Exclusively

Joseph Buckley & Sons

Railroad Ave.

Hoosick Falls, N. Y.

Telephone 2-W

The Cash Grain Store

J. J. DEMING, Prop.

Coal, Wood, Flour, Feed, Grain

Lime, Cement and Plaster

We carry such goods as we feel, if but used, will forever
merit your patronage

Our Buckwheat Flour made by our branch mill

Our Prices Save You Money

16 Center Street

Hoosick Falls, N. Y.

Telephone 8-J

M. SCHWEIZER

High Grade Cigars and Tobacco, Pipes, Smokers'
Articles and Sporting Goods

DAILY AND SUNDAY PAPERS AND PERIODICALS

Service Station for Goodyear Tires

35 Church Street

Hoosick Falls, N. Y.

THOMAS B. KEEFE

AGT. FOR STANDARD PATTERNS

Groceries, Confectionery, Ice Cream

77 Church Street

Hoosick Falls, N. Y.

Tel. 146-W

JOHN J. SHEA

Dealer in all kinds of

Nuts, Fruit, Soda, Candies, Ice Cream

CIGARS AND TOBACCO

67 Church Street

Hoosick Falls, N. Y.

The Mortality of Advertising

The waste basket is the grave of millions of dollars worth of advertising every year. Keep your advertising out of the waste basket by using mediums that are not thrown away. The City Directory is on the job 365 days in the year and no level headed man will think of the waste basket and the City Directory at the same time.

F. H. WHITE

Dealer in Choice

Beef, Mutton, Lamb, Veal and Pork

HOME-MADE GILT-EDGE SAUSAGE A SPECIALTY

Hams, Bacon, Corned Beef, Tongue, etc. Poultry, Game
and Vegetables in Season

Repository for all kinds of Wagons, Harness, Sleighs, Whips
Blankets, Robes and Harness parts

Corner John and Church Sts. Hoosick Falls, N. Y.

JOHN J. BURKE

Dealer in All Kinds of

Fresh Meats

Canned Goods

Elm Street

Fish and Oysters

Hoosick Falls, N. Y.

Tel. 244-J

MEATS George P. Hollis & Co.

Dealers in



**Beef, Pork, Lamb, Veal, Smoked
Meats, Groceries and Provisions**

Poultry and Vegetables

Fresh Fish

First St. corner Center St.

Hoosick Falls, N. Y.

Telephone 267



WILLIAM MURPHY

Dealer in

**Choice Meats and
Groceries**

52 High Street

Hoosick Falls, N. Y.

Phone 252

JONES, PARSONS & CO.

Wood's Block, Hoosick Falls, N. Y.

The Pure Food Grocery

Distributors of
Chase & Sanborn's Teas and Coffees
Beech-Nut Products
National Biscuit Company's Goods
Colton's Extracts
John Alden Flour
Heinz's Pickles
Fancy Imported Groceries
Fruits in Season
Sand Springs Ginger Ale
Lowney's Chocolates

Modern Store Service

Telephone 220

D. S. McMARTIN

Dealer in

GROCERIES AND PROVISIONS

Corner Church and John Sts. Hoosick Falls, N. Y.

ANTHONY RUDAITES

CAFE

46 Mechanic

Bolton's Ale, Quandt's Lager
Pool Table

45 & 46 Mechanic

GROCERY, GENERAL STORE

46 Mechanic

Groceries, Dry Goods,
Shoes, etc.

Hoosick Falls, N. Y.

The Dorr Hardware and Implement Co., Inc.

HARDWARE

Sporting Goods, Farm Implements

Cutlery, Tools, Paints, Glass

Stoves, Ranges

The "Keen Kutter" Store

39 Church Street

Hoosick Falls, N. Y.

EAGLE BRIDGE HOTEL

WILLIAM F. HOLSAPPLE, Prop.

HEATED AND AIRY ROOMS

Prompt Service and Sanitary Surroundings

Bar Attached

Rates \$2.00 per day

Eagle Bridge

by depot

Phone Conn.

A First-Class Hotel

Terms Reasonable

Fine Stock of Ales, Wines

Liquors and Cigars

THE RICHMOND

ARCHIBALD R. WADDELL, Prop.

175 Church Street

Hoosick Falls, N. Y.

Telephone Connections

ARTHUR LEVIN

BUYER OF NEWSPAPERS—AND MIXED PAPERS

IN BALES AND BUNDLES. ALSO BEST

PRICE PAID FOR RAGS, RUBBERS

AND METALS OF ALL KINDS

42 Railroad Ave.

Hoosick Falls, N. Y.

Phone 2-J

New Phoenix Hotel

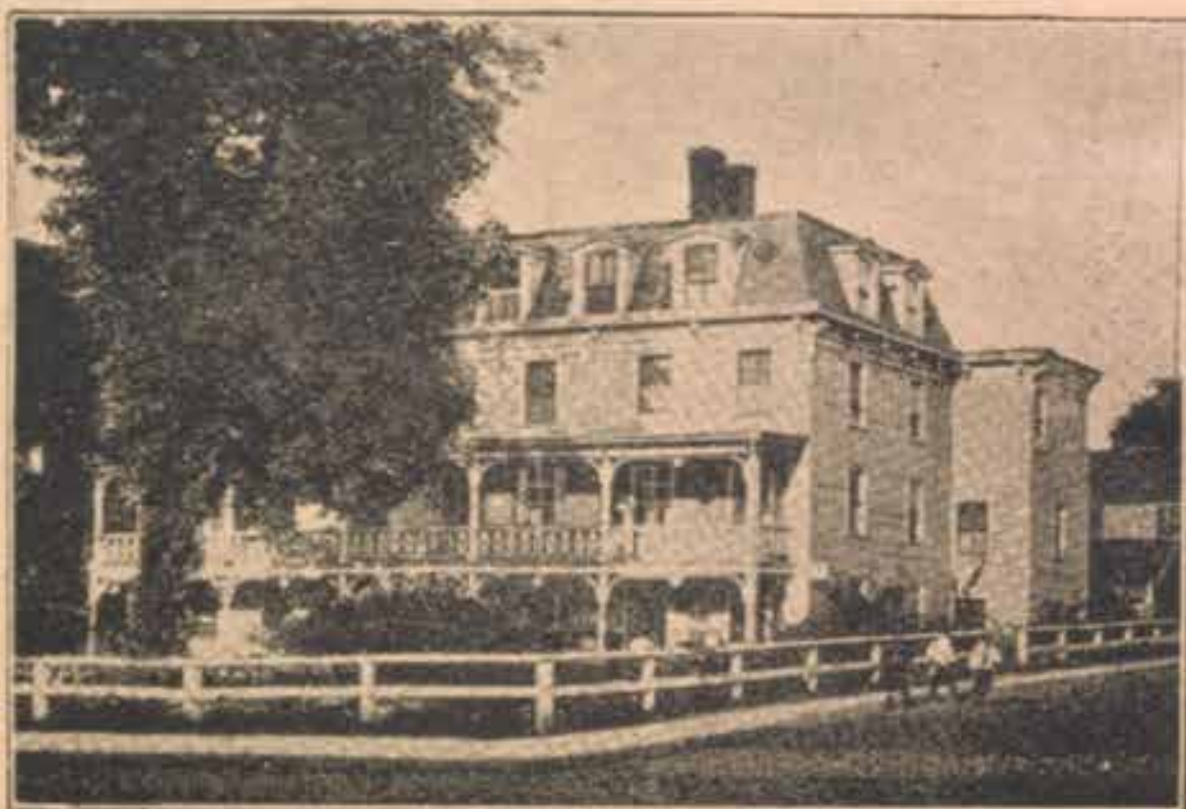

A Modern Up-to-Date
Reasonable Priced
Homelike Hotel

WALTER J. LA VOY, Proprietor

22-24-26 MAIN STREET

Hoosick Falls, New York

LEONARD'S HOTEL

THOMAS LEONARD, Prop.

LIVERY

First-Class Liquors Bolton's Ale, Quandt's Lager

BUSKIRK

N. Y.

Phone 14 Buskirk

EAGLE HOTEL

JAY D. HILL, Proprietor

All Rooms Heated and Lighted

Rates \$2.00 per day

Garage, Livery and Feed Stables in connection

Long Distance Phone 103-11

Eagle Bridge

New York

UNION HOUSE

P. J. HAREN, Prop.

CAFE

Fitzgerald's Ale and Beverwyck Lager

Choice Liquors, Wines and Cigars

Cor. Elm and Railroad Ave.

Hoosick Falls, N. Y.

Mailing and Trade Lists

H. A. MANNING CO.

38 Parker Building

SCHENECTADY, N. Y.

Phone 871-J

DELANEY'S HOTEL

NORTH HOOSICK NEW YORK



New and Modern, Steam Heated and Electric Lights
Electric cars from Bennington and Hoosick Falls pass the
door

Rates \$2.00 per day

JAMES DELANEY, Prop.

STABLES ATTACHED

THE DOWLING

Private Rooming House

All Modern, Electric Lights, Hot Water
Shower Baths, etc.

Auto Service and Livery

Very Centrally Located

Telephone 119-W

60 Classic Street

MRS. MARY G. DOWLING, Prop.

Hoosick Falls, N. Y.

Telephone 39-J

Steam Heat and Electric Light

BELAIR'S RESTAURANT

CHARLES BELAIR, Proprietor

44 and 46 Classic Street

Table Board \$4 per Week Sunday Dinners a Specialty, 35c

LUNCH ROOM IN CONNECTION

Hoosick Falls, N. Y.

The Berkshire

E. M. MOORE, Proprietor

Corner Bank and Summer Sts.

North Adams, Mass.

One Block from Depot

Opposite City Hall

One Block up Bank Street from all car lines



New Up-to-date Commercial Hotel

Telephone and Electric Lights in Every Room

EUROPEAN AND AMERICAN PLAN

Rates: European Plan—Rooms with Bath, \$1.50.

Hot and Cold Water, \$1.00.

American Plan, \$2.50 to \$3.50 per day.

CAFE AND SAMPLE ROOMS

J. H. McEACHRON

Watchmaker, Jeweler, and Optometrist

WATCHES CLOCKS

DIAMONDS JEWELRY

CUT GLASS SILVERWARE

OPERA AND FIELD GLASSES

Expert watch repairing, Fine Engraving.

Eyes carefully examined and glasses accurately fitted.

Eye patients, by making
appointments can be sure
of prompt service at
the appointed hour.

26 CHURCH STREET

HOOSICK FALLS, N. Y.

PETER COUTTS EDWARD COUTTS OPTOMETRIST

Diamonds, Watches, Clocks, Jewelry, Cut Glass
and Silverware

Watches, Clocks and Jewelry Carefully
Repaired

75 Church St.

Hoosick Falls, N. Y.

Hoosick Falls Steam Laundry

George W. Van Hying, Prop.

SHIRTS IRONED BY HAND

We Do Family Washings Rough Dry

Work Called for and Delivered

Telephone 29-R

16 John Street

Hoosick Falls, N. Y.

SYLVESTER E. SCOTT
LAWYER

Thorpe Block

Hoosick Falls, N. Y.

Tel. 144-R

EZRA TIFFANY
LAWYER

Garbarino Block, 9 John

Hoosick Falls, N. Y.

WILLIAM A. CAHILL
Attorney and Counselor at Law

Real Estate Bought and Sold

Mortgages

N. Y. Telephone 124

Office 12 Main Street

Hoosick Falls, N. Y.

WILLIS E. HEATON
LAWYER

70 SECOND STREET, TROY, N. Y.

Evenings and Saturdays at

Wood Block, Hoosick Falls, N. Y.

ELECTRIC COOKING

under our new rate is cheaper than any other

We also carry a full line of Mazda Lamps and Electric
Heating and Cooking Appliances

Twin State Gas & Electric Company

Hoosick Falls Division

Hoosick Falls, N. Y.

Our service is available in the Villages of
Hoosick Falls, Hoosick, North Hoosick and Walloomsac
For Electric Light, Heat and Power

J. H. GRIFFIN



Livery
Trucking
and General
Moving

All Orders receive Prompt Attention

10 Second St.

HOOSICK FALLS, N. Y.

Telephone 232-J

D. D. HURD

Livery
Hacks
Boarding and
Sale Stables

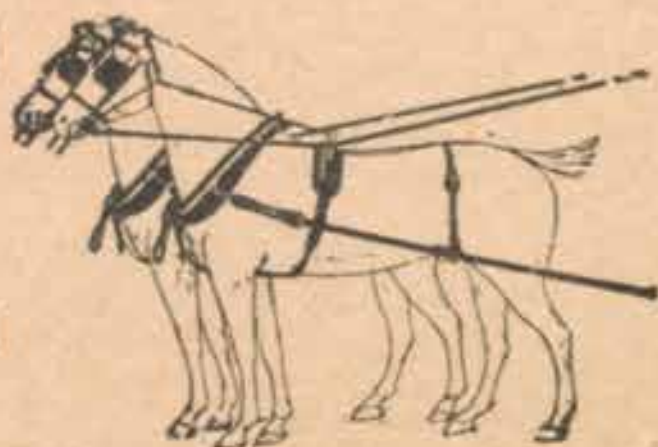

Fashionable Rigs at All Times With
Careful Drivers

Office open day and night

Telephone 244-W

41 Elm Street

Hoosick Falls, N. Y.



HENRY HARRISON
Carriage and Sleigh
Manufacturer

REPAIRING AND PAINTING

Promptly attended to in a
First-class manner

137 Main Street

HOOSICK FALLS, N. Y.

SPECIALTY INSULATION MFG. CO., Inc.

Manufacturers of

High Grade

MOULDED INSULATING MATERIAL

for all

Electrical and Mechanical Uses

CLINTON BATEHOLTS, Vice-Pres and Mgr.

Hoosick Falls

New York

Frank L. Stevens, Pres. Jas. A. Noble, V-Pres & Gen. Mgr.

Hugh P. Blackinton, Sec. and Treas.

The Noble and Wood Machine Company

PAPER MILL MACHINERY

IRON AND BRASS CASTINGS

Hoosick Falls

New York



THOMAS J. REYNOLDS

John and Classic Sts., Hoosick Falls, N. Y.

A COMPLETE LINE OF

Pianos, Victrolas, Edison Disc Phonographs,
Victor and Edison Records.

Musical Merchandise.

Teacher of Violin, Banjo, Mandolin and Guitar.

Band and Orchestra furnished for all occasions.

Twenty years' experience as Musical Director.

F. N. Stevens, Pres.

F. L. Stevens, Vice-Pres.

Benjamin W. Sugden, Sec'y.

Howard B. Thompson, Treas.

Stevens & Thompson

PAPER

MANUFACTURERS

COLORED PAPERS

and specialties

NORTH HOOSICK

NEW YORK

F. L. Stevens, Pres.

F. N. Stevens, V-Pres.

Howard B. Thompson, Sec'y and Treas.

Stevens & Thompson

PAPER COMPANY

Manufacturers of

TISSUE AND TOILET PAPERS

MIDDLE FALLS, N. Y.

F. L. Stevens, Pres.

F. N. Stevens, V-Pres.

H. B. Thompson, Sec'y; H. Q. Eldredge, Treas.

Walloomsac Paper Co.

Hanging and Specialty

Papers

Walloomsac

New York

Superior Manufacturing Co.

Manufacturers of

Ribbed Underwear

and

Ladies' and Gentlemen's Sweater Coats

Robert B. Clark, Pres.

F. E. Haight, Vice-Pres.

Charles R. Whipple, Sec'y.

George W. Clark, Treasurer

Hoosick cor. Railroad Ave.

Hoosick Falls, New York

JOHN T. CAHILL

PHYSICIAN AND SURGEON

Office hours, 8 to 9 a. m., 1 to 3 and 7 to 8 p. m.

Sundays, 2 to 3 p. m.

12 Main St.

Tel. 254-W

Hoosick Falls, N. Y.

FRANK J. CAHILL

PHYSICIAN AND SURGEON

Office hours, 9 to 10 a. m., 3 to 4 and 8 to 9 p. m.

Sundays, 3 to 4 p. m.

12 Main St.

Tel. 254-W

Hoosick Falls, N. Y.

WILLIAM L. CLARK

PHYSICIAN AND SURGEON

Office hours, till 9 a. m., 12 to 2 and 7 to 9 p. m.

Hoosick, N. Y.

T. H. HANNON

PHYSICIAN AND SURGEON

Office hours, 9 to 10 a. m., 2 to 3 and 7 to 9 p. m.

Sundays, 2 to 3 p. m.

Tel. 230-R

12 John Street

Hoosick Falls, N. Y.

THOMAS A. McGRATH

PHYSICIAN AND SURGEON

Office hours, 9 to 10 a. m., 2 to 3 and 7 to 8 p. m.
Sundays, 2 to 3 p. m.

10 John Street

Hoosick Falls, N. Y.

Tel. Conn.

WILLIAM B. PUTNAM

PHYSICIAN AND SURGEON

Office hours, 9 to 10 a. m., 2 to 3 and 7 to 8 p. m.
Sundays, 2 to 3 p. m.

Wood Block

Hoosick Falls, N. Y.

GEORGE T. WILSON

PHYSICIAN AND SURGEON

Office hours, 9 to 10 a. m., 2 to 3 and 7 to 8 p. m.
Sundays, 2 to 3 p. m.

28 Classic

Both Phones

Hoosick Falls, N. Y.

CLAYTON E. SHAW

PHYSICIAN AND SURGEON

Office hours, 9 to 10 a. m., 2 to 3 and 7 to 8 p. m.
Sundays, 2 to 3 p. m.

16 Main Street

Hoosick Falls, N. Y.

Telephone Connections

H. S. ROWLEY

DENTIST

People's National Bank Block

16 Main Street

Hoosick Falls, N. Y.

Telephone Connections

William E. Owen

Harriet S. Owen

Osteopathic Physicians

Office hours, 8-12 a. m. and 1-4 p. m.

Chronic Diseases a Specialty

81 Classic St.

Hoosick Falls, N. Y.

Phone Connection

All Kinds of Portraiture
Copying and Enlarging

Films Developed and Printed
Picture Framing, Etc

TRUESDELL STUDIO

33 Main Street

(Opposite Municipal Building)

Outside Work by Appointment

Hoosick Falls, N. Y.

Flashlight Photographer

J. E. WEST

PHOTOGRAPHER

53 Classic St.

Hoosick Falls, N. Y.

REASONS WHY
YOU SHOULD READ
RENSSELAER COUNTY
STANDARD

Hoosick Falls Leading Weekly

1. It is essentially a home paper. In its columns all local matters are openly and freely discussed.

2. It is a consistent supporter of all efforts being made to secure good clean government for our town and village.

3. For the benefit of farmers space is given each week for items of interest connected with Agriculture.

4. It has a large corps of vicinity correspondents and news from the surrounding towns and villages is presented as fully as possible.

SUBSCRIPTION—\$1.00 PER YEAR IN ADVANCE

ADVERTISING RATES FURNISHED ON
APPLICATION

High Grade Job Printing at Reasonable Prices

THE HOOSICK FALLS DEMOCRAT

POSITIVELY has the largest country circulation in Rensselaer County.

**A Live, Progressive, Fast-Growing
Newspaper**

Published in a live, progressive, fast growing Country. It is read by Intelligent, Prosperous People who live in Modern Homes and Enjoy the Best there is going.

**Advertisers Use It Year after Year
There's a Reason**

Please Remember to Call Up

61-J

for your

ADVERTISING AND PRINTING

We Print anything from a card to a book and stand behind all our work, which combines the highest grade of workmanship with the excellency of product. All orders promptly filled.

ENGRAVING A SPECIALTY

C. W. BROWN

Publisher and Proprietor

The Team That Teems with Quality

Our sales are enormous and ever increasing because of our incessant efforts to put forth the finest Ale and Lager possible to brew.

The RICHNESS and PURITY of our Home Brewed Ale and Quandt's Famous Lager are the two great factors that have made this Peerless Pair the leaders—

Bolton's Home Brewed Ale and Quandt's Famous Lager

TROY, N. Y.

New Theatre

Church Street

Hoosick Falls, N. Y.

Largest and Finest Theatre in the State Outside of the Larger Cities

Legitimate Attractions

During the Season

High Class Feature Pictures Every Day

Evening

7:30 p. m.

Matinees

2:30 p. m.

Engraved Stationery

for

Business and Social Purposes

Wedding Invitations, Announcements

Reception, At Home and Visiting Cards

TROJAN EMBOSSING COMPANY

Broadway opp P. O.

Troy, N. Y.

Mail orders receive prompt attention

JAS. O. RANKEN Phone Troy 2656-J
Successor to Fagg & Ranken



MANUFACTURER OF TENTS TO RENT
AWNINGS TENTS & CANOPIES
HORSE & WAGON COVERS
NETS, LEGGINGS
FLAGS BANNERS

DORLON BUILDING
FRANKLIN SQUARE
TROY, N. Y.

MOTOR BOAT SUPPLIES

Licensed and Bonded under the Laws of the State of
New York

UNITED DETECTIVE AGENCY

EDWARD J. GIBSON, Principal

Handwriting Expert

71 North Pearl St.

Albany, N. Y.

Member of New York State Association of Chiefs of Police

Telephone Main 4246

Designing and Engraving

High Grade Work at Lowest Prices

TROY ART ENGRAVING CO.

Cor. River and Second Sts., TROY, N. Y.

Drawings, Halftones, Zinc and Copper Etchings

Largest and most complete Engraving House in the City

A. J. GLASS

W. F. PATISON

TROY SCHOOL OF ARTS AND CRAFTS

Incorporated by the Regents of the State of New York

BROADWAY, opp. Post Office TROY, NEW YORK

Instruction in all branches of the FINE ARTS and the CRAFTS including Cast Drawing, Drawing and Painting from Costume Models, Illustration, Composition, Anatomy, Perspective, Theory of Color, Decorative Design, Oil and Water Color Painting, Pastel, China Painting.

Wood Carving, Leather Carving, Jewelry Making, Metal Work (copper and silversmithing, chasing, enameling, repousse and jewel setting), Weaving, Bookbinding, Modeling, Basket and Lace-Making, Stenciling, Wood Block Printing, Embroidery.

Expert Instructors Well-equipped Shops and Studios. Diplomas for Regular Three-year Courses. Special Classes for Children Attractive Articles Made at the School, and always on sale in the Large Entrance Room. Send for Catalogue.

A Complete Normal Art Course.

A Commercial Art Course.

Costume Designing.

Interior Decorating.

Branch School 238 State St., Schenectady, New York.

EMILIE C. ADAMS, Director.

Established 1898

Licensed and Bonded

Oldest in the City

For Detective Work of Any Kind, Phone

SAM E. GIBBONS

Detective Service Bureau

Criminal and Civil Investigations

W. A. TEFFT, Principal.

Rooms 207-208 Enterprise Bldg., 4 Clinton Avenue.

Bell Telephone Main 2107

Albany, New York

THE
NATIONAL SAVINGS BANK

of the City of Albany

70 and 72 State Street

(Marble Bldg.)

Deposits and Surplus over \$14,000,000.00

Incorporated by an Act of The Legislature 1868



OFFICERS

James H. Manning

PRESIDENT

Charles H. Gibson

VICE-PRESIDENT

Edward J. Hussey

VICE-PRESIDENT

Frederic B. Stevens

TREASURER

Raymond E. Crouse

ASSISTANT TREASURER

TRUSTEES

James H. Manning

H. C. Cushman

W. M. Woodward

Charles Gibson

Edward J. Hussey

James F. Maas

Sydney T. Jones

Charles M. Stuart

Thomas A. Horton

Charles I. Oliver

Edwin L. Draper

Frederic B. Stevens

Edgar M. Haines

Jonas Muhlfelder

Frank Sherman

James C. Farrell

John A. Jamison, Jr.

Edgar M. Haines, Secretary

NOEL'S CAFE

The House of Quality

Telephone 62

Quick Service



Cor. Summer and Ashland Streets

Opp. New Post Office

NORTH ADAMS

MASSACHUSETTS

"The Apparel Oft Proclaims the Man."

Samuel C. Pierson

ILIAM BUILDING, FULTON ST.

**MEN'S TAILORING
AND FUR COATS**

One great advantage of getting Clothes properly Tailored to Measure is the fact that a good Tailor will study His Client and show Him patterns that will blend with His individuality. Let your next be a

PIERSON TAILORED SUIT

Styles up to the minute.

PRICES \$18.00 TO \$35.00

S. C. PIERSON

Fulton Street

TROY, N. Y.

CLARK HOUSE

CENTRALLY LOCATED

Rates, 50c, 75c and \$1.00 per day.

Monument Square, 215 Broadway, Troy, N. Y.

Telephone 3580-W

TROY RUBBER STAMP WORKS

Manufacturers of

High Grade Rubber and Metal Stamps

Steel and Brass Stamps, Seal Presses, Brass Signs, Indelible Ink, Pads, Key Tags, Metal and Ribbon Badges,

Celluloid Buttons Etc.

Cor. Broadway and River St., 249 River St., Troy, N. Y.

N. Y. Phone 439-W.

Beware

Of the Fake Directory Man. He will get you sure if you have any dealings with him.

Thousands of dollars have been collected by swindlers and nothing given in return. Unless you know the Directory people with whom you are dealing refuse to sign any contracts or paid vouchers. If you are in doubt communicate with us.

H. A. MANNING CO.

52 CHAPMAN ST., GREENFIELD, MASS.

EYE GLASS

WORK OUR SPECIALTY

We invite your inspection to the following lines

OPERA GLASSES
TELESCOPES
LORGNETTES
AUTO GOGGLES
PRISM BINOCULARS
BAROMETERS
THERMOMETERS
POCKET COMPASSES
KODAKS and FILMS

MEYROWITZ BROS.

68 North Pearl Street

Albany, N. Y.

F. W. COONS

Manufacturer of

WIRE CLOTH AND WIRE WORK

of all descriptions

Brass or Iron Office Railing
Wire Fencing, Iron Fences
Lawn Settees, Window
Guards, Folding Gates

Wire Netting, Office and Bank
Screens, Wickets, Panels
Moulders' Riddles, Tree
Guards, Coal and Sand Screen

Wire Signs, Stall Guards, Spark Guards

427 RIVER STREET

TROY, N. Y.

Both Telephones

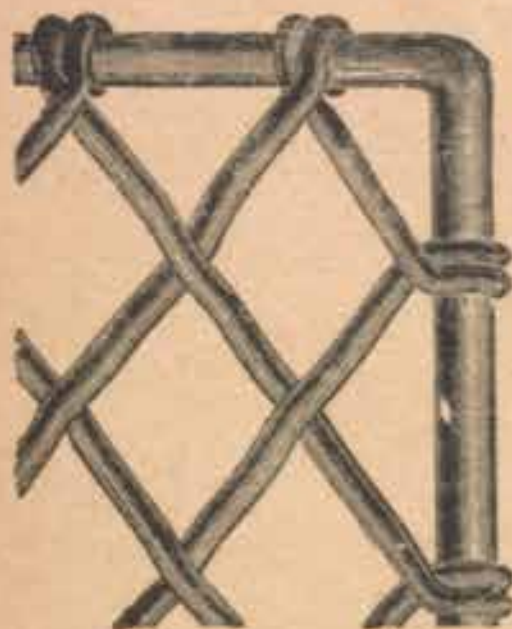

TAXPAYERS

of Rensselaer County

HAVE YOU SUBSCRIBED TO

THE ARBITER

A Weekly Newspaper Devoted to the Interests of Property Owners with a Purpose of Obtaining a Better Understanding Between Taxpayers and Officials so that a More Economical and Efficient Government Will Materialize Which Means a

Reduction in Taxes

\$1.00 per Year

Subscribe Now

Published at 351-353 River St., Troy, N. Y.

No Job Too Large or Too Small

PRINTING OF ALL KINDS

Quickly Done at Reasonable Prices

A Trial Order Will Convince You

Brown Printing Company

McCLARE & HORMATS, Props.

PRINTERS AND PUBLISHERS

351-353 River Street

Phone Troy 2079

Franklin Square

TROY, N. Y.

IF YOUR CAR IS WRECKED

OR IN NEED OF ANY
KIND OF REPAIRS



*All Makes of Automobiles Rebuilt or
Repaired and Made Like New*

*Painting, Upholstering, Top Work, Curtains
Wheel and Spring Work*

Special Bodies Built to Order

Automobile Hearses in Stock
or Built from Your Design

DEAD STORAGE AT LOW RATES

The Goold Company

ALBANY, N. Y.

Office 75 Broadway

Long Distance Telephone

H. A. Manning Co.

For Mailing Lists

38 PARKER BUILDING

SCHENECTADY - N. Y.

THOUSANDS of people

use the only COMPLETE section of the Directory—the so-called Advertising Department. It tells more about a concern than their name and address and their general line of business.

Don't You Ever See the Directory Ads?

WHAT ARE YOU DOING NOW?

HOOSICK FALLS

AND TOWN OF HOOSICK

NEW YORK

Including Hoosick, North Hoosick, Eagle Bridge, Buskirk's
Bridge, Walloomsac, West Hoosick and Potter Hill

ALSO

PETERSBURG, CAMBRIDGE including Coila,
WHITE CREEK, SALEM and SHUSHAN

DIRECTORY

1916

CONTAINING

General Directory of the Citizens, Classified Business Directories
Street Directory, a Record of Town Governments,
Societies, Churches, Etc. County, State
and U. S. Governments, etc.

VOLUME XII



COMPILED AND PUBLISHED BY
H. A. MANNING COMPANY

52 Chapman Street

Greenfield, Mass.

Copyright 1916 by H. A. Manning Co.

CONTENTS

Abbreviations	69
Advertising Index	51
Blocks, Buildings, Halls, Etc.	67
Board of Trade	252
Business Directories	165, 199, 245, 263, 296
Cambridge Resident Directory	204
Cemeteries	61, 187
Churches	60, 187, 202, 253, 268
County Government	61, 270
Courts	58
Fire Departments	58, 201, 253
Hoosick Falls Resident Directory	69
Labor Organizations	64
Libraries	60, 202, 266
Military	61
Miscellaneous	57, 187, 201, 253, 266
Out of Town Advertisers	53
Petersburg Resident Directory	188
Police Department	57
Post Offices	59, 187, 201, 253, 266
Salem Resident Directory	272
Schools	58, 187, 202, 268
Shushan Resident Directory	253
Societies, Clubs, Associations	62, 202, 253, 268
State Government	61
Street Directory	65
Town Officers	57, 187, 261, 266
Town Roads	67
United States Government	61, 62
Villages and Districts	68
White Creek Resident Directory	222

Index to Advertisements

Athan Harry	b cover	Hubbard George	11
Baer Bros	inside b cover	Hughes Barber Shop	9
Belair Charles	20	Hurd D D	25
Brown Dean J		Jones Parsons & Co	16
	insert opp name	Keefe Thomas B	14
Buckley L E	11	Leonards Hotel	19
Buckley Joseph & Son	13	Levin Arthur	17
Burke J J	15	Lurie M & Co	10
Byars J G Bottling Co	9	Marshall R & Co	
Cahill Frank J	29		under name
Cahill John T	29	McEachron J H	22
Cahill W A	23	McGrath Thos A Dr	30
Chamber of Commerce	252	McKearin Geo S Inc	f cover
Clark Wm L	29	McMartin D S	16
Curtice A O	under name	Mosely John & Co	11
Coutts Peter	22	Murphy Wm	15
Daniels D S	3	Mutual Service Bureau	4
Delaney's Hotel	20	New Theatre	34
Dorr Hardware & Imple-		Noble & Wood Machine	
Deming J J	13	Co	26
ment Co	17	Owen W E	31
Dougherty Hotel	f cover	Owen Harriet S	31
Dowling The	20	Permanent Savings &	
Eagle Hotel	19	Loan Assn	8
Eagle Bridge Hotel	17	Peoples Nat Bank	7
First Nat Bank		Phoenix Garage	5
	insert opp title page	Phoenix Hotel	18
Gibbs W S	6	Putnam W B Dr	30
Gillespie Bros Co	f cover & 10	Reed's Bakery	f cover
		Rensselaer Co Standard	32
Griffin John H	25	Reynolds T J	26
Hannaberry D H	9	Richmond The	17
Hannon T H Dr	29	Riley's Frank Sons	12
Harrison Henry	26	Rising & Worden	
Heaton W E	23		insert opp name
Hoctor Timothy	under name	Robson C A	margins
Hollis Geo P & Co	15	Ross-Livingston Co	margins
Hoosac Mfg Co	f cover	Rowley H S	31
Hoosick Falls Candy		Rudaites A	16
Kitchen	b cover	Schweizer M	14
Hoosick Falls Democrat	33	Scott S E	23
Hoosick Falls Monumen-		Shaw C E Dr	30
tal Wks	under name	Shay John H	10
Hoosick Falls Steam		Shea John J	14
Laundry	22	Sneider H	11

Robson the Undertaker, Hoosick Falls, N. Y.

Specialty Insulating Co	26		
Stevens & Thompson	27		
Stevens & Thompson Pa- per Co	27		
Superior Mfg Co	28		
Thorpe W L	b cover		
Tiffany Ezra	23		
Truesdell's Studio	31		
Twin State Gas & Elect Co	24		
Union House	19		
Van Wert Garage			
	4 and under name		
West J E	b cover and 31		
White F H	15		
Wilson Geo T Dr	30		
Wood W A Mowing & Reaping Machine Co	2		
CAMBRIDGE			
Cambridge Steam Laundry			
	219		
Cotton Will H	221		
Crowder Wm H	under name		
Derlin H	203		
Donovan D E	219		
Hitchcock W L			
	margins and 221		
McInerney T E	219		
Norton Eliot B	220		
Oatman E C	219		
Park Garage	218		
Plaza Restaurant	220		
Pratt Chas O	220		
Robertson Fred	221		
Shames S H	218		
Specialty Shop	218		
Stannard & Jones	220		
Weir R J	218		
West End Drug Store	221		
ALBANY			
Goold Co.	43		
Gibbons Sam E	36		
Meyrowitz Bros	41		
National Savings Bank	37		
Pierson S C	39		
Tefft W A	36		
United Detective Agency	35		
SALEM			
Abrams Adolph	273		
Andrews E L	279		
Austin Bros	279		
Blanchard P	277		
Carrolan T L	273		
Dillon John L	271		
Empire Steam Laundry	273		
Gingras Joseph E	269		
Kelly J W	277		
Mack C S	267		
Mahaffy Geo	279		
Noonan M	273		
Roberson C B	271		
Salem Garage	269		
Stone & Cotton	275		
Toleman F W	275		
SHUSHAN			
Allen H Co	under name		
Brownell & Hunt	under name		
Rich L D Mrs	under name		
Santus Frank A	under name		
Shushan Shirt Factory			
	under name		
PETERSBURG			
Welch House	under name		
E LONGMEADOW, MASS			
Champlin F A	inside b cover		
TROY			
Agazarm Co	b cover		
Bolton's S. Sons	34		
Brown Printing Co	42		
Clark House	40		
Coons F W	41		
Pierson S C	29		
Ranken James O	35		
Trojan Embossing Co	35		
Troy Art Engraving Co	35		
Troy Rubber Stamp Wks	40		
Troy Business College			
	f cover		
Troy School of Art and Crafts	36		
NORTH ADAMS, MASS.			
Berkshire Hotel	21		
Cutting C H & Co	margins		
Noel's Cafe	38		
Onyx Restaurant	insert		

Robson the Undertaker, Hoosick Falls, N.Y.

OUT OF TOWN

Advertisers Business Directory

ARCHITECT

Barlow E. T., North Adams see back bone

ARTESIAN WELLS

Champlin F. A., East Longmeadow, Mass see p 303

AUTOMOBILES AND REPAIRS

Goold Co, Albany see p 43

Turner Charles H., 90 Hudson av, Albany see b cover

ARTS AND CRAFTS

Troy School of Arts and Crafts, opp Post Office, Troy and
238 State, Schenectady see p 36

AWNINGS, TENTS, ETC

Ranken James O., Troy see p 35

BANKS

National Savings Bank, Albany see p 37

BOARD AND ROOMS

Clark House, Monument Sq, 215 Broadway, Troy, tel
3580-W see p 40

BREWERIES

Bolton's S. Sons, 331 Second av, Troy see p 34

BUSINESS COLLEGE

Troy Business College, Troy see f cover

CARRIAGE DEALERS AND REPAIRERS

Goold Co, Albany see p 43

CLEANING, PRESSING AND DYEING

Agazarm Co, The, 12 Fourth, Troy see b cover

CLOTHIERS

Cutting C. H. & Co, North Adams see margins

Robson the Undertaker, Hoosick Falls, N. Y.

DETECTIVE AGENCY

- Gibbons S. E., 4 Clinton av, Tel Main 2107, Albany see
p 36
Gibson Edward J., 71 N Pearl, Tel Main 4246, Albany see
p 35
Tefft W. A., 4 Clinton av, Tel Main 2107, Albany see p 36
United Detective Agency, 71 N Pearl, Tel Main 4246, Al-
bany see p 35

DIRECTORY PUBLISHERS

- Manning H. A. Co, Greenfield, Mass. see adv

***DYE HOUSE**

- Agazarm Co, The, 12 Fourth, Troy see b cover

EMBOSSING

- Trojan Embossing Co, opp Post Office, Broadway, Troy
see p 35

FURNITURE STORAGE

- Goold Co, Albany see p 43

GRILL

- Berkshire Hotel, Bank c Summer, North Adams, Mass.
see p 21

HANDWRITING EXPERT

- Gibson Edward J., 71 N Pearl, Tel Main 4246, Albany see
p 35

HARDWARE DEALERS

- Turner Charles H., 90 Hudson av, Albany see b cover

HOTELS

- Berkshire Hotel, Bank c Summer, North Adams, Mass.
see p 21
Clark House, Monument sq, 215 Broadway, Troy see p 40
Hotel North-Gate, 709-719 Broadway, Albany see f cover

KODAKS AND SUPPLIES

- Meyrowitz Bros, 68 N Pearl, Albany see p 41

LUNCH ROOMS

- Onyx Restaurant, 35 Main, North Adams, Mass see insert
Noel's Cafe, Ashland c Summer, North Adams, Mass. see
p 38

MAP PUBLISHERS

- Manning H. A. Co, Greenfield, Mass. see adv

MEN'S FURNISHINGS

- Cutting C. H. & Co, North Adams see margins

Robson the Undertaker, Hoosick Falls, N. Y.

The Stationery Store, Ross-Livingston Co.

HOOSICK FALLS DIRECTORY

55

NEWSPAPERS

The Arbiter, 351-353 River, Troy see p 42

OPTICIANS

Meyrowitz Bros, Albany see p 41

PHOTO ENGRAVERS

Troy Art Engraving Co, Troy see p 42

PHOTOGRAPHERS

Boice Bert Franklin sq, Troy see b cover

Lloyd Studio, 44 Third, Troy see f cover

PICTURE FRAMES

Lloyd Studio, 44 Third, Troy see f cover

PRINTERS

Brown Printing Co, 351-353 River, Troy see p 42

PUBLISHERS

Brown Printing Co, 351-353 River, Troy see p 42

RESTAURANTS

Berkshire Hotel, Bank c Summer, North Adams, Mass.
see p 21

Noel's Lunch, Ashland c Summer, North Adams, Mass.
see p 38

Onyx Restaurant, 35 Main, North Adams, Mass. see inert

RUBBER STAMPS

Troy Rubber Stamp Works, Troy see p 40

SCHOOLS

Troy Business College, Boardman Bldg, Troy see b cover

Troy School of Arts and Crafts, opp Post Office, Troy, and
238 State, Schenectady see p 36

STATIONERY EMBOSsing

Trojan Embossing Co, Broadway, opp Post Office, Troy
see p 35

STORAGE (automobile)

Goold Co, 75 Broadway, Albany see p 43

SPORTING GOODS

Turner Charles H., 90 Hudson av, Albany see b cover

TAILORS

Cutting C. H. & Co, Main c State, North Adams, Mass.
see margins

Pierson S. C., Troy see p 39

TRUNKS, BAGS, ETC

Cutting C. H. & Co, Main c State, North Adams, Mass. see

WIRE WORKERS

Coons F. W., Troy see p 41

Robson the Undertaker, Hoosick Falls, N.Y.

Members of Association of American Directory Publishers

- Atkinson-Erie Directory Company, Erie, Pa.
Atlanta City Directory Company, 65 E. Alabama St., Atlanta, Ga.
Ballenger & Richards, 25 Good Block, Denver, Colo.
Boyd, W. H. Company, 1411 Perkiomen Av., Reading, Pa.
Burch Directory Company, 50 No. Main St., Akron, O.
Caron Directory Company, 311 W. Jefferson St., Louisville, Ky.
Chicago Directory Company, Plymouth Court, Chicago, Ill.
Cleveland Directory Publishing Co., 509 The Arcade, Cleveland, Ohio.
Courier Company, 197 Main St., Buffalo, N. Y.
Drew-Allis Company, 452 Main St., Worcester, Mass.
Fitzgerald, Thos. F., 33 West State St., Trenton, N. J.
Franks Peoria Directory Company, Peoria, Ill.
Gate City Directory Company, 204 10th St., Kansas City, Mo.
Gould Directory Company, 1324 Washington Av., St. Louis, Mo.
Hartford Printing Company, 16 State St., Hartford, Conn.
Henderson Publishing Company, 279 Garry St., Winnipeg, Manitoba.
Hill Directory Company, Mutual Building, Richmond, Va.
Howe, C. E., Company, 208-210 S. 4th St., Philadelphia, Pa.
Kimball Directory Publishing Company, Watertown, N. Y.
Los Angeles City Directory Co., 116 No. Broadway, Los Angeles, Cal.
Manning, H. A., Company, 28 Parker Bldg., Schenectady, N. Y.
Meek, Henry M., Publishing Co., 60 Washington St., Salem, Mass.
Might Directories, Ltd., 74 Church St., Toronto, Canada.
Minneapolis Directory Co., 213 Nat. Ger. Bk. Bldg., Minneapolis, Minn.
Murr, B. C., 317 Washington St., Brooklyn, N. Y.
Piedmont Directory Company, Asheville, N. C.
Polk, R. L. & Company, 68 Griswold St., Detroit, Mich.
Polk-Husted Directory Company, 906 Broadway, Oakland, Cal.
Polk-McAvoy Directory Company, Omaha, Neb.
Polk's Southern Directory Company, St. Paul, Minn.
Portland Directory Company, 199 Federal St., Portland, Me.
Price & Lee Company, 208 Meadow St., New Haven, Conn.
Richmond, W. L., Warburton Building, Yonkers, N. Y.
Sampson & Murdock Company, 246 Summer St., Boston, Mass.
Soards Directory Company, 600 Commercial Place, New Orleans, La.
Utica Directory Publishing Co., 49 Arcade Building, Utica, N. Y.
Williams Directory Company, 218 East 4th St., Cincinnati, O.
Worley John F., Directory Co., 373 Commerce St., Dallas, Tex.
Wright Directory Company, 107 Wisconsin St., Milwaukee, Wis.

Robson the Undertaker, Hoosick Falls, N.Y.

HOOSICK FALLS

AND TOWNSHIP

Situated on the Hoosick River from which an excellent power is furnished for running its large manufacturing industries. It lies 27 miles northeast of Troy and 164 miles from Boston on the Fitchburg Division of the Boston and Maine R. R. Population of township about 8,000.

Miscellaneous Directory

TOWN OFFICERS

Supervisor—Salem H. White
Town Clerk—William A. Meara
Overseers of the Poor—Michael C. Hughes, Edward Melia
Collector—Edward Alexander
Supt. Highways—Albert Hall
Assessors—Harry V. Hale, Walter Robson, John Gigel
Constables—James F. Mooney, Richmond Perry, Henry Myers, Samuel Skiff
Town Health Officer—Dr. Thomas A. McGrath

VILLAGE OFFICERS

Pres., George W. Clark; Board of Trustees, 1st ward, Patrick McNamara, Wm. Fleming; 2nd ward, Thomas Greelish, Michael Fitzgerald; 3rd ward, Edward F. Newe, Dr. J. J. Reardon; 4th ward, Dr. C. E. Shaw, Walter Connolly; Treas., James Collins; Collector, James F. Walsh; Village Attorney, James S. Scott; Village Clerk, Martin A. Murphy; Health Officer, Frank J. Cahill; R. V. S., Martin A. Murphy

POLICE DEPARTMENT

Commissioners, George W. Clark, (ch), Salem H. White, Joseph C. Riley. Chief, Byron Willis. Patrolmen, Edward McGrath, Michael Doyle. Station, Municipal bldg., Main; janitor, Charles Walton

Robson the Undertaker, Hoosick Falls, N. Y.

COURTS

Police Court—Justice, Sylvester Scott. Sessions daily at 9 a. m.

FIRE DEPARTMENT

Central Station, 46 Church

Chief Engineer, Timothy Hoctor; 1st Assistant Chief, John J. Shea; 2nd Assistant Chief, Samuel Stuart; sec-treas., Chas Leonard

SETH PARSONS STEAMER CO., NO. 1

Capt., Thomas Canfield; 1st Asst., Thomas Tremble; sec., David Fennessey; treas., John McGuire. 40 men. Meets 1st Monday evenings

HOOK AND LADDER CO., NO. 1

Capt., Joseph Riley; 1st Asst., Richard Flynn; 2nd Asst., Raymond Murphy; sec-treas., Harry Austin

FOURTH WARD HOSE CO

Capt., James J. McAuliffe; 20 men

MILLER HOSE CO

Capt., James Miller

J. D. HOWE HOSE CO

Capt., Frank Smith; 1st Asst., John Hayes; sec-treas., Edward Alexander; 2nd Asst., Bernard Lester; 20 men

Hall, Hartwell & Co. will whistle at 11 a. m. for the following day:

One long blast, indicates fair weather; 2 long, rain or snow; 3 long, local rains; 1 short, lower temp.; 2 short, high temp.; 3 short, cold wave.

One long and 3 short blasts, indicates fair, cold wave.

PUBLIC SCHOOLS

Board of Education—Trustees, William J. Hyland, 1917; Delmer Runkle, 1919; Ira J. Wood, 1918

Officers of the Board—Pres, William J. Hyland; clerk, James M. Carpenter; treas, Hugh J. Blackinton; attending officer, Michael O'Neil. Regular meetings last Tuesday of each month

Superintendent of Schools—Clyde L. Harvey

High School Teachers—Clyde L. Harvey, prin.; Earle L. Montgomery, vice-prin.; Floyd Buffington, Maude A. Dutcher, Fannie C. Fidoe, Bertha M. Ruef, Alice M. Brown, Bertha A. Worden, Helen Waddell

High School Grades—F. Elizabeth Henry, Eighth; Isabel Banker, Seventh; Sarah Waddell, Sixth; Helen I. Donohue, Fifth; Margaret Bannon, Fourth and Third; Harriet T. Wallace, Second and First

Classic Street School—Kate Colgan, principal, Eighth; Louise Bannon, Seventh; Mary Moynihan, Sixth; Teresa

Robson the Undertaker, Hoosick Falls, N. Y.

Slattery, Fifth; Margaret Quinlan, Fourth and Third; Katherine Harrigan, Second and First

Center Street School—Bridget Mahar, principal, Fourth; Nellie F. Halpin, Third; Ella Leonard, Second; Jennie B. Henry, First

Parsons School—Michael J. Dillon, principal, Fifth and Fourth; Mary Reynolds, Third and Second; Ella Higgins, First

Janitors—James E. Van Hyning, Main Street School; Michael O'Neil, Classic Street School; Edwin R. Eddy, Center Street School; Mrs Michael Murphy, Parsons School

PRIVATE SCHOOLS

Hoosac School—Rev. Edward D. Tibbits, rector

PAROCHIAL SCHOOLS

St. Joseph's Convent, 9 High; St. Mary's Academy, 15 High, Sisters of St. Joseph in charge; St. Mary's Convent, Mother William, Superior

POST OFFICES

Postmaster, William J. Hyland; Asst, Mrs. Mary T. Johnston; Chief Clerk, T. Francis Canfield; Mailing and General Delivery Clerk, Charles F. Wood; Assistant Mailing and Parcel Post Clerk, Walter H. Wruck; Assistant Mailing and Stamper Clerk, Guy H. Phillips

City Carriers—No. 1, Willard B. Dwyer; No. 2, James E. Seward; No. 3, William R. Smith; No. 4, R. Alonzo Oatey

Substitute Carriers—William Kelly, Richard P. Dalheim

Substitute Clerk—Adelbert C. Brownell

R. F. D. Carriers—James H. Glenn, 1st; M. J. Seward, 2nd; James G. Lake, 3rd

North Hoosick

Postmaster—Richard H. Allen; asst, Lois Sigmund
Walloomsac

Postmaster—Charles E. Durfee; asst, Harold H. Durfee
Hoosick

Postmaster—Thomas F. Howe
Buskirk

Postmaster—Edward C. Brownell

R. F. D. Carriers—Hubert Guile, 1st; Aury Hall, 2nd
Eagle Bridge

Postmaster—Leo Curtis

Asst Postmaster—Loretta Curtis

Clerk—Loretta Curtis

R. F. D. Carriers—George W. Sweet; R 1; J. W. Harrington, R 2

Robson the Undertaker, Hoosick Falls, N.Y.

LIBRARY

Hoosick Falls Free Library—Trustees, Hon. Willis E. Heaton, Dr. William C. Putnam, William C. Jones; C. L. Harvey, sec'y; Michael J. Dillon, librarian

Open 4 to 6 p. m. Monday, Thursday and Friday; 7.30 to 9.30 p. m. Tuesday, Wednesday; 2 to 6 p. m. and 7.30 to 9.30 p. m. Saturday. Number of volumes, 6,600

CHURCHES

Advent Church—S. West Hoosick. Pastor, Rev. O. W. Brock

All Saints' Episcopal Church—Hoosick. Pastor, Rev. Edward D. Tibbits

Dutch Reformed Church—Buskirk. Pastor supplied. Services 11.30 a. m. Sunday

First Baptist—Main. Rev. Arthur W. Warren. Clerk, H. Q. Eldredge; treas, Ira J. Wood. Services Sunday 10.30 a. m.; Thursdays, 7.30 p. m.

First Methodist Episcopal Church—Pastor, Rev. F. T. Love; local preacher, George Markham. Services, Sunday 10.30 a. m.; Sunday school, 12 m.; evenings, 7 p. m.; mid-week, Thursday 7.30 p. m.

Hebrew Synagogue—20 Classic street. Rabbi, Rev. Raphael Adams; pres, Morris Richless; vice-pres, ; sec'y, Ellis Ferber; treas, Isaac Goldstein; trustees, L. Levin, Joseph Carp. Services, Saturday 8 a. m., once a month

Hoosick Baptist Church—Pastor, Rev. R. B. Tozer; clerk, R. A. Bosworth. Services, Sunday 10.30 a. m.; prayer meeting, Thursday 7.30 p. m.

Immaculate Conception Church—Main street. Pastor, Rev. John J. Flemming; assistants, Rev. Patrick A. Lynch, Rev. F. J. MacDonald. Services, Sunday 6.30, 9 and 10.30 a. m., 3.30 p. m.; daily 7.30 a. m.

Methodist Episcopal Church—Buskirks. Pastor, Rev. G. W. Sissum, res So. Cambridge. Services, 2 p. m. Sunday

Methodist Episcopal Church—Eagle Bridge. Pastor supplied

Methodist Episcopal Church—Factory Hill, N. Hoosick

Presbyterian Church—Pastor, Rev. Charles E. MacGinness; treas, Harry W. Blake; clerk, William Portman. Services, Sunday 10.30 a. m.; mid-week, Thursday 7.30 p. m.

St. Bridget's (R. C.) Church—Buskirks. Pastor supplied. Services, 10.30 a. m. Sunday

St. Mark's Church—Church c Main. Rector, Rev. Harry Pike. Services, Sunday 8 and 10.30 a. m.; Friday, 7.30 p. m. at St. John's Chapel, Walloomsac

West Hoosick Baptist Church—William B. Putnam, M. D.

Robson the Undertaker, Hoosick Falls, N. Y.

BOARD OF TRADE

Pres, Salem H. White; sec'y, Walter Robson; treas, James Collins

CEMETERIES

Maple Grove Cemetery—Church jct, Main street. R. L. Perry, caretaker

St. Mary's Cemetery—Above junction of Church. William J. Hyland, supt

Hoosick Cemetery—Hoosick Corners

Buskirk Bridge Cemetery

West Hoosick Cemetery—West Hoosick

MILITARY

2nd Regiment, N. G. N. Y. Armory, cor Church and Elm streets

Company M (32nd Sep. Co), 2nd Regiment, N. G. N. Y. Drills every Monday evening at 7.30 o'clock at State Armory. Captain, William Curtis; 1st lieut, Charles R. Whipple; 2nd lieut, Carl Stevens; reserve lieut, Edward Van Etten; orderly sergeant, Clarence J. Case. 90 men

STATE GOVERNMENT, 1916

Governor—Charles S. Whitman, New York city

Lieutenant-Governor—Edward Schoeneck, Syracuse

Secretary of State—Francis M. Hugo, Watertown

Comptroller—Eugene Travis, Brooklyn

Treasurer—James S. Wells, New York city

Attorney-General—Egburt Woodbury, Jamestown

Commissioner of Agriculture—Charles S. Wilson, Ithaca

Department of Highways—Edwin Duffey, Cortland

RENSSELAER COUNTY GOVERNMENT

County Seat, Troy

Surrogate—Calvin McChesney

Clerk—Hans Dahl

Treasurer—Delmer Runkle

Acting Supt. of the Poor—Harry Sheldon

District Attorney—John P. Taylor

Assistant District Attorney—F. C. Filly

Coroner—Clayton E. Shaw

Jailor—A. J. Hoogkamp

Sheriffs—Delmar Lynd, William Powers

Deputies for Hoosick—R. S. Perry, H. C. Myers

County Court—Judge, Pierce Russell; clerk, Paul Thompson. Sittings at court, 1st Monday of February, 2nd Monday of April, 1st Monday of September, 1st Monday of December. Sittings at chambers, 1st Monday of March, 2nd

Robson the Undertaker, Hoosick Falls, N. Y.

Monday of May, 3rd Monday of June, 2nd Monday of October, 3rd Monday of November

Surrogate Court—Judge, Calvin McChesney; clerk, Jas. S. Scott; deputy clerk, Minnie J. Read

UNITED STATES GOVERNMENT

Executive Department from March 4, 1913-1917

Woodrow Wilson, New Jersey, President..... \$75,000
Thomas R. Marshall, Indiana, Vice-President..... 12,000

The Cabinet

Robert Lansing, New York, Secretary of State..... 12,000
Wm. G. McAdoo, N. Y., Secretary of the Treasury.. 12,000
Lindley M. Garrison, New Jersey, Sec'y of War.... 12,000
Franklin K. Lane, California, Sec'y of the Interior.. 12,000
Thomas Gregory, Texas, Attorney-General..... 12,000
Josephus Daniels, N. Carolina, Sec'y of the Navy.. 12,000
Wm. C. Redfield, New York, Sec'y of Commerce... 12,000
Wm. B. Wilson, Pennsylvania, Sec'y of Labor..... 12,000
Albert S. Burleson, Texas, Sec'y of Agriculture.... 12,000
David F. Houston, Missouri, Postmaster-General... 12,000

SOCIETIES, ASSOCIATIONS, ETC.

A. O. H.

Division No. 3—Organized 1875. Meets 3rd Thursday and 1st Sunday in each month at Church street. Pres, Wm. McLaughlin; rec sec'y, John Dugan; fin sec'y, James Braham; treas, Louis Haussler

B. P. O. E.

E. R., James Byers; E. L. K., Levi Worden; E. L. K., Harry Weir; E. L. K., A. T. Stewart; sec'y, Carl H. Getty; treas, William D. Thomas. Meets 1st and 2nd Tuesday of each month at the Elks' Home

EMERALD BENEFICIAL ASSOCIATION

Branch No. 5—Meets 1st and 3rd Tuesdays and Thursdays at Emerald Hall. Pres, Joseph McGrath; fin sec'y, Raymond Murphy; rec sec'y, Charles Leonard; treas, Maurice Shea

G. A. R.

Post Walter A. Wood, No. 294—Organized October, 1882. Meets 1st and 3rd Wednesdays in each month at G A R Hall. C., R. B. Tozer; S. V., Alonzo Louis; J. V., John Gibson; Q. M., David W. Eddy; chaplain, Lawrence E. Buckley; O. of D., Harvey J. Tiffany; O. of G., F. A. Thompson

Robson the Undertaker, Hoosick Falls, N. Y.

*Amount
Order of
Officers*

*Grand Army of the
Republic*

Women's Relief Corps, No. 241

Pres, Martha Thompson; S. V. P., Jennie Mack; J. V. P., Anna Fennessey; treas, Mrs Nora Alexander; sec'y, Mary Simmons; cond, Waity Hollis; chaplain, Julia Barber. Meets 2nd and 4th Wednesdays in each month at G A R

HOOSAC CLUB

Pres, Danforth Geer; vice-pres, Levi E. Worden; sec'y, A. Melvin Jones; treas, William Portman. Holmes blk, Classic

HOOSICK FALLS CHAMBER OF COMMERCE

Pres, W. B. Putnam; 1st v-pres, G. F. Rising; 2nd v-pres, W. L. Thorpe; sec, W. E. Robson

I. O. O. F.

Independent Order of Oddfellows

Hoosick Encampment, No. 130—C. P., Percy Streeter; F. S., C. H. Joy; R. S., O. J. Beckstein; treas, J. Harrington. Meets 2nd and 4th Fridays of each month

United Lodge, No. 509—N. G., W. L. Carpenter; F. S., Orville Beckstein; treas, F. Witchell. Meets every Monday evening at Odd Fellows' Hall, Church street

Golden Crown, Rebekah Lodge, No. 99—N. G., Mrs Martha Rudd; cor sec'y, Elizabeth Ross; fin sec'y, Mrs Ida E. Harrington; treas, Mrs Jessie Le Cleire. Meets 1st and 3rd Tuesdays in each month in Odd Fellows' Hall

K. of C.

Hoosick Falls Council, No. 457—G. K., John Burns; D. G. K., John Nealon; fin sec'y, George Burke; rec sec'y, D. J. Fennessey; treas, William J. Hyland. Meets 2nd and 4th Mondays in K of C Hall

Daughters of Isabella, Court St. Mary, No. 30—G. R., Mrs Anna Hubbard; V. R., Mrs Anna Murphy; P., Mary Killion; M., Bridget Brennon; fin sec'y, Agnes Carr; treas, Mrs Nellie Leary. Meets 2nd and 4th Tuesdays in K of C Hall

KNIGHTS OF THE MACCABEES OF THE WORLD

Tent No. 630—P. C., Otto Nesbit; C., Theodore Wruck; R. K., John Bowles; F. K., John Bowles. Meets 2nd and 4th Tuesdays in each month at Woodman's Camp, Church street

MASONIC

Raymond Chapter, No. 248, R. A. M.—W. M., H. S. Rowley; king, Jesse V. D. May; scribe, Walter Wruck; treas, J. Fred Peters; sec'y, Charles Bastow. Regular convocations 2nd and 4th Fridays at Masonic Hall

Robson the Undertaker, Hoosick Falls, N.Y.

Van Rensselaer Lodge, No. 400, F. and A. M.—W. M.,
J. Fred Peters; S. W., Charles F. Wood; J. W., Elwood T.
Bastow; treas, I. Burk Surdam Jr.; sec'y, Merrill W. Powell.
Stated communications 1st and 3rd Tuesdays at Masonic
Hall

Van Rensselaer Chapter, No. 161, O. E. S.—W. M., Mrs
Bertha Stillman; W. P., Newell Masten; treas, Mrs Ella
Shaw; sec'y, Mrs Carrie Groesbeck. Meetings 1st and 3rd
Fridays at Masonic Hall

M. W. O. A.

*Modern
Woodmen of
America*

Hoosick Valley Camp, No. 9021—V. C., F. C. Wealthy;
banker, George Smith; clerk, Elmer Lamphier. Meets 2nd
and 4th Thursdays in M W A Hall

MOHAWK & HUDSON RIVER HUMANE SOCIETY

Hoosick Falls Branch—Pres, Fred N. Stevens; vice-
pres, Ernest C. Jones; sec'y, Clyde L. Harvey; treas, Henry
W. Hudson

NATIONAL PROTECTIVE LEGION

Pres, Frank Buck; vice-pres, Henry Loux; sec'y and
treas, James Glenn. Meets 2nd and 4th Tuesdays in G A R
Hall

NEIGHBORHOOD HOUSE OF HOOSICK FALLS INC

Pres, H. P. Blackinton; v-pres, E. C. Jones; sec, J. Fred
Peters; treas, I. B. Surdam Jr. Annual meeting 1st Mon-
day in August in House Hall

P. of H.

Hoosick Grange—M., Nathan Harrington; sec'y, O. S.
Wright; treas, Jacob Graves. Meets 2nd and 4th Wednes-
days at Odd Fellows' Hall

LABOR ORGANIZATIONS

A. F. of M. Local—Meets 2nd Monday of each month
Barbers' Union, Local 556—Pres, John H. Ford; sec'y,
John Murphy; treas, Charles Straub. Meets monthly at 29
Main street

Painters, Paperhangers and Decorators, Local 463—
Pres, Thomas Greelish; vice-pres, John Fennessey; rec sec'y,
R. Fitzgerald; fin sec'y, John Greelish; treas, John McGlynn.
Meets 1st and 3rd Thursdays at G A R Hall

Robson the Undertaker, Hoosick Falls, N. Y.

Streets, Avenues, Roads, Etc.

- Abbott, from Ball south to Troy
Albany, from 10 Troy east
Armory avenue, from Elm south
Ball, from 55 Abbott east to village line
Barton avenue, from 170 Main east
Beckett, from 23 Munsell north
Benedict lane, from John south to Spring
Burchard avenue, from 17 Abbott east to Snow
Caffrey, from 58 River south to Carey avenue
Carey avenue, from 167 Church west to Redmond
Carr, from 50 Parsons avenue north to village line
Center, from 99 Church west to Fifth
Church, from Church street bridge south to Maple Grove Cemetery
Classic, from 6 Church east to Abbott
Congress, from 15 Snow east to Oak
Cummings, from 68 Mechanic west
Danforth, from 97 High to Troy
Davis, from 49 Mechanic north
Dolin avenue, from brick yard, 65 River rd east
Dove, from 13 Burchard avenue south
Dundee avenue, from 44 Cummings south
Eagle, from 7 Burchard avenue south
Eldredge avenue, from 48 Church east
Eldredge, from 52 Mechanic southwest
Elm, from 79 Main west to Fourth
Estabrook avenue, from 126 Main east
Fifth, from 63 River north to Center
First, from 15 River north to Hoosick river
Fisk, from 29 Carey avenue north to River
Fourth, from 55 River north to Willow
Gillespie, from 10 Munsell north
Greylock, head of Danforth northeast
Griffin, from 190 Main east
Hall, from 101 Main west to 120 Church
Hampton, from Hovey avenue west to Quarry
High, from opp 69 Classic north to village line
Hoosick, from 125 Church west to Fifth
Hovey avenue, from 17 Cummings south to Scott
Hurley, from 52 Mechanic north
Jackson, from 50 Abbott west to Kelly
John, from 11 Main west to Lyman

Robson the Undertaker, Hoosick Falls, N. Y.

Kelley, from 10 Jackson to 1 Munsell
Kokley avenue, from 77 Mechanic rear, northwest
Lyman, from 2 Railroad avenue south to Hoosick river
Madison, from 40 Mechanic southwest
Main, from opp 26 Classic south to village line
Manton, from 13 Hovey avenue west to Quarry
Martin, from 39 River rd west to School
Mechanic, from Church street bridge west to village line
Munsell, from 53 High east to Troy
Nixon, from 68 First west to railroad
Oak, from 67 Parsons avenue south to opp 17 Congress
Park, from 4 High north
Parsons avenue, from 21 High east to Oak
Parsons court, from Parsons avenue north
Promised Land, on hill off River rd near Scott
Quarry, from Manton south to Hampton
Quincy, from Madison to White
Railroad avenue, from B & M depot south to village line
Redmond, from 64 River south
Rensselaer, from 27 Snow east to Oak
Richmond avenue, from 164 Main east
River road, from Mechanic north to Hoosick Corners
River, from 139 Church west to Hoosick river
Rogers, from 200 Main east
Saratoga, from 1 Troy east
School, from 2 Smith to Shaw
Scott, from School west to village line
Second, from 25 River north to Willow
Seward, from 25 Hovey avenue west to Quarry
Shaw, from 45 River rd to School
Smith, from 25 River rd to 4 School
Snow, from Ball north to Parsons avenue
Spring, from opp 10 Lyman to 27 Elm
Superior, from 25 Lyman to Water
Surdam, from 64 First to Railroad avenue
Third, from 41 River north to Elm
Troy, from 31 Munsell north to Abbott
Waldron avenue, from 136 Main east
Wall, from 11 Mechanic to Davis
Wallace, from 10 School west to village line
Walton avenue, from 157 Main to Church
Water, from Superior to Hoosick river
White, from 66 Mechanic southwest to Hovey avenue
Wilder avenue, from lane at 63 Classic to Snow
Wilder lane, from 63 Classic south to Wilder avenue
Willard, from 147 Main to 154 Church
Willow, from 9 Railroad avenue west
Wood court, off 31 Carey avenue to River

Robson the Undertaker, Hoosick Falls, N. Y.

HALLS, BLOCKS AND BUILDINGS

A. O. H. Hall, Caledonian block
Barnes Building, 19 Main
Byars Block, 35 and 37 Church
Cahill Block, 53 Church
Caledonian Block, 6 to 24 Classic
Cheney Block, from 10 Main to 39 Classic
Columbus Hall, 15 High
Dowling Block, 43-50 Classic
Elks' Home, Church e John
Emerald Hall, Cheney block
Gaffney Block, 47 to 51 Classic
Garbarino Block, 5-7-9 John
Gibson Block, 39 to 43 Church
Grand Army Hall, Cheney block, 6 Main
Harmony Hall, 16 Church
Holmes Block, 54, 56 and 58 Classic
Holmes Hall, 56 Classic
Iron Moulders' Hall, Elm
Knights of Columbus Hall, Thorpe building
Knights of Pythias Hall, Byars block, Church
Lurie's Block, 11-13-15 John
Masonic Hall, 1 Main
McKearin Block, 43 Classic
McWayne's Block, Elm cor First
Odd Fellows' Hall, Thorpe block, Church
People's National Bank Building, 14 and 16 Main
Peters Block, 11, 13 and 15 Church
Quackenbush Block, 26 to 30 Classic
Riley's Block, Lyman, John and Water streets
Standard Building, 12 Main
Stroud's Block, 57 Church
Thorpe Block, John cor Church
Wood's Block, Main from Classic to John
Wood's Hall, 3 Main

TOWN ROADS

Baby lane, from H. Allen & Son's store, N. Hoosick rd east
Ball Street Extension road, from 56 Ball east to Mapletown
Bennington road, from Dalton House, Walloomsac, east
Bovie Hill road, from River road west to Pine Valley road
Breese Hollow road, from Pownal road to Farmers' Inn
Buskirk road, Northside, from Bridge west to Buskirk
Cambridge road, from Hoosick Falls north to Cambridge
Case road, from Cummings street to W. Hoosick
Eagle Bridge road, from the bridge east to North Hoosick
Frazier lane, from M. E. Church, N. Hoosick rd to Mill lane
Hill road, from Case road northwest to Eagle Bridge

Robson the Undertaker, Hoosick Falls, N. Y.

Hill road, from junction of Main and Church sts to Hoosick
Hoosick Falls road, from North Hoosick to Eagle Bridge
Hoosick Junction road, from North Hoosick hill to Junction
Johnson Hill road, from head of Parsons avenue to Wal-
loomsac and North Hoosick
Junction road, from Hill road north to Hoosick Junction
Mill lane, North Hoosick, from N. Hoosick rd to paper mill
Mill lane, Walloomsac, from Walloomsac road to paper mill
North Hoosick road, from Geer's bridge north
Parsonage avenue, from North Hoosick rd east to Parsonage
Pine Valley road, from Hoosick Corners Stone road to
Pittstown
Potter Hill road, from Potter Hill northwest to Pine Val-
ley road
Shulter's road, from Potter Hill to Grafton town line
South road, from Stone road to Grafton
Stone road, from River road end to Troy
Walloomsac road, from Hathaway's Hotel, North Hoosick,
to Dalton House, Walloomsac
White Creek road, off East from N. Hoosick at N. Hoosick
Wilson road, West Hoosick

VILLAGES AND DISTRICTS

North Hoosick, 2 miles north of Hoosick Falls
Walloomsac, 4 miles north of Hoosick Falls
Hoosick, 3 miles south of Hoosick Falls
Potter Hill, on Stone road, 3 miles west of Hoosick
Buskirk, post office includes East Buskirk, on B & M
Eagle Bridge, on B & M R R, west end township

THOUSANDS of people

use the only COMPLETE
section of the Directory—
the so-called Advertising De-
partment. It tells more
about a concern than their
name and address and their
general line of business.

Don't You Ever See the Directory Ads?

WHAT ARE YOU DOING NOW?

Robson the Undertaker, Hoosick Falls, N. Y.

The First National Bank

Of Hoosick Falls, N. Y.

Organized 1880

Capital and Surplus, \$200,000.00

Assets Over \$1,300,000.00

Officers

E. P. Markham, Pres., Joseph Buckley and Geo. W. Clark,
Vice-Presidents; Ira J. Wood, Cashier

Directors

E. P. Markham	Frank L. Stevens
Ira J. Wood	Howard S. Moseley
George W. Clark	Willis L. Sharpe
Joseph Buckley	John Moseley
Edgar Leibold	Chevon E. Shaw
Carl H. Getty	Salmon E. White
Hugh P. Blackinton	

Interest paid on special deposits

Affords to its customers every accommodation within the
bounds of reason and safety

We shall be glad to have your bank account

Safe Deposit Boxes, \$2.00 and upwards

Hoosick Falls Resident Directory

Including the Villages of Hoosick, North Hoosick, Buskirk, Walloomsac, Eagle Bridge, West Hoosick, Potter Hill and R. F. D. Routes Nos. 1, 2 and 3.

Abbreviations—In the following pages: assn, association; av, avenue; b, boards; blk, block; bldg, building; bkpr, bookkeeper; c, corner; ct, court; emp, employed; h, house; mls, miles; n, near; opp, opposite; opr, operative and operator; pl, place; rd, road; ry, railway; sq, square; rem, removed; r, rooms; sten, stenographer; supt, superintendent; treas, treasurer; ter, terrace; r, rural delivery; E, East; N, North; S, South; W, West; wid, widow; dist, district; h, Hoosick; n h, North Hoosick; b, Buskirk; p h, Potter Hill; W, Walloomsac; E B, Eagle Bridge

Bennington & North Adams	W A W Co
Street Railway Co	Superior Mfg Co S Mfg Co
B & N A St Ry	Noble & Wood Machine Co
Hall, Hartwell & Co	N & W Mch Co
H H & Co	Stevens & Thompson S & T
Rensselaer County Standard	Walloomsac Paper Co
R Co Standard	W P Co
Walter A Wood Mowing &	Twin State Gas & Electric
Reaping Machine Co	Co T S G & E Co

ABEL ALBERT F., retired, bds 180 Main
Edrick S., retired, h 45 Center
Martha P., wid Durham O., h 180 Main
Ferna M., emp H H & Co, bds 180 Main
Abbott Frank, bds Lowell Abbott
George, farmer, h r 1 Buskirk
Lowell, farmer, h r 1 Buskirk
Mable, bds Lowell Abbott
Marion, bds Robert Abbott
Robert, h W Hoosick, r 1 b
Abelovitz Morris, liquors 61 Church, h 67 Elm
Adammites Anthony, laborer, h 64 River rd
Frank, emp W A W Co, h 11 Cummings
Joseph, emp W A W Co, bds 11 Cummings
Adams Lester M., farmer, h Eagle Bridge, r 1

Robson the Undertaker, Hoosick Falls, N. Y.

- Adorf Ferdinand, emp rubber works, bds 6 Park
Agan Ada, student, bds 1 N Agan back rd to S W Hoosick
B. Frank, emp N Hoosick, h 195 Main
Edward L., retired, rms New Phoenix Hotel
Isaac N., farmer, h Boyntonville r 1
Ralph W. (Lillian), farmer, Potter Hill r 2
Willard J., grocer, h p h r 2
Aiken Elmer, farmer, h r 1 Buskirk
Aikens William, farmer, h r 1 Buskirk
Albowcz Benjiman, emp W A W Co, bds 21 Kokley av
Zyjmont, emp Malleable Iron, bds 21 Kokley av
Alderman Irving, farmer, h Hoosick
Alekonowicz Anthony, emp Malleable Iron, h 47 Mechanic
Alexander Edward, emp W A W Co, h 14 Fisk
Hazel, tel opr, bds 14 Fisk
Allard Albert, emp Hall-Hartwell Co, bds 199 Church
Allen Amy E., wid George, h rd to Eagle Bridge, b
Andrew H., emp W A W Co, bds 45 Main
C C Co, Inc, 5 and 10 Cent Store, 18 Main
Charles, farmer, N Bennington rd, o o N Bennington
Cora, emp S & T, bds Mrs Mary Allen
Cornelius, emp S & T, h Parsonage av, n h
David, draughtsman, bds Mrs Mary Allen
Edward, grocer, h N Hoosick rd
Frank, emp W A W Co, Eagle Bridge, rd n h
Fred J., agt Hoosick Jct, h Walloomsac rd n h
Frederick, moulder, h 46 Cummings r 1
George W., moulder W A W Co, h N Hoosick rd
Irving, bkpr, bds Mrs Mary Allen
Isaac A., emp W A W Co, h 3 Albany
John H., laborer, bds N Hoosick rd n h
Margaret, wid John, housekeeper Walter Allen
Mary Mrs, h N Hoosick rd n h
Richard H., postmaster n h and night foreman S & T,
h N Hoosick rd to Eagle Bridge n h
Silas A., Boyntonville r 2
Thomas H., storekeeper Walloomsac rd, n h, do h
Walter, laborer, opp M E Church n h
American Express Co, C. E. Parsons agt, 16 Classic
House, Elm cor Railroad av
Anderson Ernest, farmer, h Hill rd, w h Eagle Bridge r 2
George, emp W A W Co, h 10 Willow
James P., laborer, h 7 Smith
John, laborer, h 15 Spring
Trigus, emp Specialty Wks, h 63 River rd
Andrew Charles, Eagle Bridge r 1
Seth, farmer, h Eagle Bridge r 1
Ralph, farmer, h Eagle Bridge r 1

Robson the Undertaker, Hoosick Falls, N. Y.

- Andrews Georgie, wid Theron, bds 30 Parsons av
James R., carpenter, h 10 White
Andriuhaites Joseph, emp W A W Co, h 8 Mechanic
Anthony Helen, wid Cornelius W., h 23 Center
Appleby Albert, teacher, h Walloomsac rd n h
Archer Anna M., wid Edward, h 49 Hoosick
Edward A., emp B & M, h 49 Hoosick
Archibald Alto B., emp S Mfg Co, bds 14 Fourth
Grace A., dressmaker, bds 14 Fourth
Arico Philip, emp W A W Co, h 12 Park
Ark Herman, mgr Guarantee Tailor, rms 125 Church
J. (Guarantee Tailors), bds 125 Church
Armsby Ardie L., bds Dwight Shaw
Armstrong Charles E., farmer, h rd to W Hoosick r 1, b
Charles M., laborer, Stone rd, Hoosick
Dora, teacher, bds M H Armstrong
Edgar, prop Farmers' Inn, Mapletown r 3
Elizabeth A. (Armstrong & McLaughlin), bds 11 Elm
Ernest G., emp W A W farm, h 36 Ball
Florence, wid Barber C., h 46 River
Fremont, bds M H Armstrong
Charles, bds M H Armstrong
J. E. F., farmer Stone rd, Hoosick
James P., retired, h 11 Elm
Moses H., farmer, h Hoosick
Sarah, student, bds M H Armstrong
& McLaughlin (Elizabeth A. Armstrong and B. Mc-
Laughlin), 5-10-25 store, 11 Elm
Arnott Mary, emp C C Perry, bds do
Ashton Worden, carpenter, h Ball rd r 3
ATHAN HARRY B (Hoosick Falls Candy Kitchen), rms 60
Classic
Peter, clerk 15 John, rms 60 Classic
Athletic Association Grounds, rd to N Hoosick
Atlantic & Pacific Tea Co, Frank Jones mgr, 54 Church
Atwood Walter, painter, h 138 Church
Austin Charles, farmer, bds off Buskirk rd r 2
Edward, bds George W. Austin Sr, E B r 2
AUSTIN FREDERICK T sec'y Gillespie Bros Co, h 93 Classic
George G. Jr., carpenter, h Waite rd Eagle Bridge r 2
George W. Sr., farmer, Eagle Bridge r 2
George W., farmer, h White Creek rd Eagle Bridge r 2
Gertrude, bds George W Austin Sr., E B r 2
Harry, farmer, Eagle Bridge r 2
Harry R., emp Mechanicville, bds 93 Classic
Hazel, bds George W Austin Sr., E B r 2
Herbert, emp Thomas Austin, bds do
Horace, farmer, h Buskirk rd b r 2

Robson the Undertaker, Hoosick Falls, N. Y.

Austin James B., motorman, h 75 High
James D., road commissioner, h off Pratt rd E B r 2
Jessie R., bds 93 Classic
Lizzie, bds George W Austin Sr., E B r 2
Roscoe, carpenter, h Eagle Bridge r 2
Seymour, clerk C A Robson, h 24 Wall
Thomas, farmer, h Center White Creek Eagle Bridge r 1
Avery Eugene H., emp Van Wert's Garage, h 213 Church
Ayers Fred, farmer, Eagle Bridge r 2
George, farmer, Eagle Bridge r 2

BABCOCK AVIS, bds 35 Snow
Cora, emp S Mfg Co, bds 31 Second
Charles E., retired, h Hoosick
Clarence, Eagle Bridge r 1
Delila Mrs, River rd r 2
Elmer, farmer, h Eagle Bridge rd r 1
George E., h 35 Snow
Hannah, wid Joseph, h 31 Second
Hildred, bds 6 Ball
James A., laborer, h 71 Abbott
Jay, emp J Moseley & Co, h Hill rd h
LeGrand, student, bds 35 Snow
May, clerk Gillespie Bros Co, bds 71 Abbott
Thomas L., moulder, h 6 Ball

BAER BROS (David and Joseph Baer), clothing, boots and shoes, 17 John see inside b. cover

BAER BURNETT L mgr. Baer Bros, h 47 Abbott

BAER DAVID (Baer Bros), res Pittsburg, Pa.

BAER JOSEPH (Baer Bros), res Rochester, N. Y.

Lazarus, emp Baer Bros, h 47 Abbott

Baertschi Emil (Rosa), farmer, Shulter's rd r 2

Bailey Allen, Buskirk r 2

Howard F., musician, h 44 River

Bain Ethel, wid Fred, h Danforth

Mattie, emp S Mfg Co, bds 63 Elm

Baker Ada, bds Wells Baker

Amelia, wid Samuel, h 26 Mechanic

Amos (Phoebe), farmer, h W Hoosick rd r 2

Bennajah, laborer, h 33 River

Benjamin, B & H F St Ry, h 11 Parsons ct

Burt, bds Irving Baker

Clarence H., bkpr W A W Co, h 5 Burchard av

Daniel, farmer, h Turnpike Eagle Bridge r 2

David, farmer, Bovie Hill r 1

Dewayne, bds 120 Church

Elijah, teamster, h Walloomsac rd n h

Frank A., emp W A W Co, bds 120 Church

Robson the Undertaker, Hoosick Falls, N. Y.

Take Your Prescriptions to Ross-Livingston Co.

HOOSICK FALLS AND TOWN OF HOOSICK DIRECTORY 73

- Baker Frank W., emp John Case, bds Cummington r 1
Irving, farmer, h r 1 Buskirk
L. V., motorman, h Turnpike rd Eagle Bridge
L. D., farmer, Eagle Bridge r 2
Leroy, teamster, bds Elijah Baker
Margaret, wid Lafayette, h Main Eagle Bridge
Norman (Rebecca M), farmhand, h W Hoosick rd r 2
Truman G., cigar mfr Gillespie blk, h 107 Main
Victor, S W Hoosick r 1
Wells S., farmer, h Wilson Hill rd to w h, r 1 Buskirk
Willard, farmer, h r 1 Buskirk
- Baldwin Aaron B., W Hoosick rd r 1
Frank, emp B & M, bds William Gooding
- Ball Annie V., wid Charles E., h 66 Center
Catherine L., emp S Mfg Co, bds 66 Center
Charles E., emp Shaw Bros, bds 66 Center
- Balnaitis George, emp W A W Co, h 46 Lyman
- Banker Isabel, teacher, bds 45 Main
- Bannon Louise, teacher, h 48 Second
Margaret, teacher, bds 48 Second
- Barber Charles, laborer, h 21 High
Fred (Jennie), farmer, Pine Valley rd r 2
Hyde, farmer, h Walloomsac
LeRoy, laborer, h Stone rd h
- Barden Isabel, bds T R Barden
Ruth, bds T R Barden
Thomas, farmer, bds Ball st rd r 3
Terrence R., farmer, h Ball st rd r 3
- Barker Harold, farmer, bds G L White
Jennie M., wid Slocum N., h 57 Wilder av
Mabel, emp S Mfg Co, bds 75 High
- Barlow Helen K., emp Albany, bds 36 Wilder av
John H., salesman Jones, Parsons & Co, h 36 Wilder av
- Barnes Delia, wid Horace P., h 25 Wilder av
Eva, wid Elmer E., bds M W Moselev
Louis H., machinist S Mfg Co, h 35 Wilder av
- Barnett George, farmer, h Waite rd Eagle Bridge r 2
Moses Mrs, h Post Corners Eagle Bridge
- Barnhart Ernest, farmer, h E Hoosick rd r 3
Frances I., bds 4 Jackson
Mary M., wid Caleb G., h 4 Jackson
Pembroke, farmer, h Hoosick
Theodore, contractor, h 4 Jackson
- Barowski Adam, laborer, h 21 Kokley av
- Barry Ellen, wid John T., h 41 Main
Helen, bds 82 Elm
William, emp 37 Church, h 82 Elm
William J., emp John Shea, bds 82 Elm

Robson the Undertaker, Hoosick Falls, N. Y.

- Bartlett John, laborer, h Eagle Bridge r 1
John M., emp J G Byars Bottling Co, n h
Bartling Walter, farmer, h r 1 Buskirk
Bartonski Anna, emp S Mfg Co, bds 33 Lyman
Michael, with Co M, bds 33 Lyman
Simon, emp W A W Co, h 33 Lyman
Bascom George, emp W A W Co, bds Dundee av
Joseph, retired, h Dundee av
Julia, emp H H & Co, bds 17 Willow
Louise, emp H H & Co, bds Dundee av
Bastow Charles, foreman W A W Co, h 40 Center
Earl C., production clerk W A W Co, bds 40 Center
Elwood T., emp W A W Co, h 130 Hoosick
Mable, bds 40 Center
BATEHOLTS CLINTON (Specialty Insulation Mfg Co), h
13 Snow
Bates Fred, painter, with Co M, h 31 Lyman
Rachael Mrs, bds American House
Bauer George, Mapletown r 3
George, farmer, h Stone rd h r 3
Bean George E. Mc., supt Malleable Iron Wks, h 93 High
Beard Lewis A., asst bkpr First Nat Bank, h 9 Third
Beardsley Emma W., wid Fred, h 14 Willow
Beckett James A., h 25 Church
Beckstein Orville J., laborer, h 52 Fourth
Behan Frank, emp W A W Co, bds 13 Mechanic
James, farmer, h Post Corners Eagle Bridge r 1
John, asst boss W A W Co, h 13 Mechanic
Margaret, domestic 100 Classic, bds do
Patrick, farmhand, bds Thomas Behan
Thomas, farmer, h Eagle Bridge r 1
William, clerk Farmers' Inn, Mapletown r 3
BELAIR CHARLES E restaurant 44-46 Classic, h do see
p 20
May, bds 44 Classic
Belden Charles, emp N & W Co, h 48 Center
Euloa, emp S Mfg Co, bds 48 Center
Bendor Stephen, emp W P Co, h Walloomsac rd, w
Bennett Archie, with Co M, bds 16 Spring
Dennis W., emp W A W Co, bds 67 Main
Joel S., laborer, h 16 Spring
Raymond, with Co M, bds 16 Spring
Thomas, harnessmaker, h 37 Main
Benson Elmer, farmer, h off State rd Eagle Bridge r 2
Bentley Gardner, millwright, h Eagle Bridge r 1
Benway Eugene H., emp W A W Co, h 5 Railroad av
Berkshire Street Railway Co, 3 Main
Bianco Harry, emp W A W Co, bds 22 Lyman

Robson the Undertaker, Hoosick Falls, N. Y.

- Bickford Charles A., farmer, h Ball st ext r 3
Bierwith Andrew, emp N & W Mch Co, h 10 Carey av
Della, emp H H & Co, bds 33 Carey av
Gladys, emp H H & Co, bds 10 Carey av
John B., teamster, h 33 Carey av
Billerta Emil, laborer, h Walloomsac
Edward, laborer, h Walloomsac
Bilinsky Adam, emp W A W Co, h 25 Wall
Binkowski Louis, emp W A W Co, bds 28 Wall
Birch Clifford, creamery Buskirk, h do
Bissonette Edward, laborer, bds Dolin av
Eli, laborer, bds Hampton
Ernest, emp W A W Co, bds Dolin av
Medor, excavating contractor, h Dolin av
Superan, emp N & W Mch Co, h Dolin av
Wilfred, laborer, h Dolin av
Bizzarro Sam, grocer Water, h Riley blk
BLACKINTON HUGH P sec'y and treas Noble & Wood Ma-
chine Co, and sec'y and treas The Whitman Co, h
74 Main
Blair Joseph, emp W A W Co, h 8 Troy
William, laborer, bds 8 Troy
Blake Albert, emp W P Co, h Walloomsac
Clark, emp W P Co, bds Hiram Blake
Frank, emp W P Co, bds Hiram Blake
Frank, laborer, h N Hoosick rd to Eagle Bridge r 1
Frank Jr., B B Co, bds Frank Blake
Harry W., exp dept W A W Co, h 131 Main
Hiram, emp W P Co, h Walloomsac
Hiram Jr., emp W P Co, bds Hiram Blake
John, emp Deming, bds Dolin av
John, farmhand, bds Frank Blake
Blackert Charles, emp W A W Co, h 6 Abbott
Blanchfield John F., emp W A W Co, h 80 High
Marguirete, emp S Mfg Co, bds 80 High
Blashfield Mary F., wid Elijah, bds 152 Main
Bleeker Fred, emp W A W Co, h 60 Center
Blinstrub Stephen, emp W A W Co, h 43 Cummings
Sylvester, retired, bds 6 Madison
Blomquist Martin, emp W A W Co, h 8 Smith
Blowers Henry, emp paper mill, h Baby lane n h
Simon P., laborer, h 11 Munsell
Bluteau Edward F., laborer, 16 Fisk
Boardman Sarah J., wid James H., bds 75 First
Boden Philip, laborer, h Quarry
Bogardus Daniel, bds 18 Rensselaer
Philip, emp Shaw Bros, bds 18 Rensselaer
Robert, emp S Mfg Co, h 18 Rensselaer

Robson the Undertaker, Hoosick Falls, N. Y.

- Bogardus William, emp W A W Co, bds 18 Rensselaer
Boise Hazel M., emp Geo S McKearin Inc, bds 120 Church
Bombard Gaylor, E Hoosick rd r 3
Boncke Frances, emp S Mfg Co, bds 17 Mechanic
Mary Mrs, bds Promised Land
Bonesteel Daisy, bds Alice Russell
Jabie, emp W A W Co, h N Hoosick rd r 3
Bootman Charles (J. Bootman & Son), h 77 High
Deborah L., wid Jacob, carpet weaving, 77 High
George, carpenter, h r Jackson
J. & Son (Jacob and Charles), contractors, builders and
metal ceilings 92 Church
Borck John, emp W A W Co, h 9 Hovey av
Borowicz Roman, emp W A W Co, h 88 Mechanic
Bostick John, emp W A W Co, h 75 Railroad av
Boston & Maine Railroad, John Dooley agt, Hoosick
& Maine Railroad, Harry Straub agt, n h
& Maine Railroad, Charles Frier agt, W
& Maine Railroad, T F Burns agt, B
& Maine Railroad, T H Kirk agt, E Buskirk
& Maine Railroad, H A Smalley agt, pass sta foot John,
freight depot Center
Bosworth Alfred, emp office W A W Co, bds 6 Third
Amelia Mrs, h r 1, B
Frances E., Eagle Bridge r 2
Frankie, h back rd to E B r 1
Nellie, teacher, bds Mrs Amelia Bosworth
Royal, retired, h 6 Third
Bouphlin Beatrice M., tel opr, bds 41 Railroad av
Fred, emp W A W Co, bds 41 Railroad av
Bouplen Isa, bds Julia Bouplen
Isalena, h N Hoosick rd
Julia, wid William, h N Hoosick rd n h
Stephen, emp S & T, h N Hoosick n h
Bovie Annie A., teacher, bds Isaac Bovie
Charles S., farmer, h Stone rd cor Hill rd h
Frances E., wid Israel, h Hill rd to Pownal h
George M., pres Hoosick Creamery Ass'n and treas
Hoosac School, h Hoosick
George W., farmer, Johnson Hill r 3
Isaac H., farmer, h Johnson rd to S W Hoosick r 1
Isaac W., farmer, h Bovie Hill rd r 3
Isaac W., 3d, h Petersburg rd, p o h
Sanford, farmer, bds Charles S Bovie
Thomas L., agt groceries, etc, h 83 Elm
Bowen Charles J., retired, h Hoosick
Catherine, emp S Mfg Co, bds 79 Classic
Bowers James, emp W A W Co, h 5 Water

Robson the Undertaker, Hoosick Falls, N. Y.

First-Class Wines and Liquors **Ross-Livingston Co.**

For Family and Medical Use

HOOSICK FALLS AND TOWN OF HOOSICK DIRECTORY 77

- Bowers Louis, emp S White, h 9 First
Martha, bds 5 Water
- Bowes John, emp W A W Co, h 7 Rensselaer
Robert, bds 7 Rensselaer
- Bowker Lois, wid Albert, farmer, h Eagle Bridge r 1
- Boyce Hazel, sten, bds 120 Church
- Boyd E. H., butter maker, h Hill rd h r 3
George H., retired, bds E H Boyd
- Boylan Daniel, emp W A W Co, h 56 Ball
Elizabeth, domestic 33 Abbott, bds do
Louisa, emp H H & Co, bds 56 Ball
Nicholas J., painter, h 15 School
- Boyle David, emp W P Co, h Walloomsac rd
- Boynton Sarah A., widow, bds 23 River
- Brackman Bert, bds David Lewis E B r 2
- Bradley Irene, emp H H & Co, bds 7 Beckett
James S., contractor, h 67 High
John H., emp W A W Co, h 7 Beckett
Nathaniel F., blacksmith W A W Co, h 60 River
Philip A., electrician, h 1 Hall
- Brady Nellie, emp S Mfg Co, bds 14 Barton av
- Braham Edward, watchman W A W Co, h 29 Wall
Bridget, domestic 25 Church, bds do
James M., local ed H Falls Democrat, bds 29 Wall
Pierce, moulder, h 5 Martin
William, emp M Lurie & Co, bds 5 Martin
- Branches George, emp W A W Co, bds 43 Railroad av
Joseph, emp W A W Co, h 43 Railroad av
- Branegan Terrence, farmer, h Cummings r 1
- Brant William C., h Stone rd h
- Bratt Ada M., clerk, bds H H Bratt
Harry C., bkpr, bds H H Bratt
Herman H., wheelwright Stone rd, h do
Marvin S., retired, h Hoosick
Samuel H., engineer, bds H H Bratt
- Brazell Dennis, laborer, h 22 Saratoga
Edward, bkpr W A W Co, bds 8 Burchard av
John A., emp New Theatre, bds 16 Willow
John J., carpenter, h 49 High
John Jr., barber 37 Elm, bds 14 Nixon
Katherine, emp H H & Co, bds 22 Saratoga
Margaret, sten W P Co, bds 8 Burchard av
Madalene, emp H H & Co, bds 170 Main
Martin, emp W P Co, h 8 Burchard av
Martin, bds 22 Saratoga
Martin A., bkpr, bds 8 Burchard av
Thomas, emp Russell's Laundry, h 48 High
Thomas E., painter, h 46 High

Robson the Undertaker, Hoosick Falls, N. Y.

- Brazil John, emp W A W Co, h 16 Willow
Breen Edward, laborer, h 19 Albany
 James, bds 7 Saratoga
 Margaret, emp S Mfg Co, bds 19 Albany
Breese Delia, wid Henry G., Breese Hollow r 3
 Charles A., farmer, Breese Hollow rd r 3
Brenenstuhl Edson J. (Kathre E.), farmer, Shulters rd r 2
 Elizabeth, Shulters rd r 2
 Fred C. (Elizabeth), Shulters rd r 2
 Harry, farmer, rd to S W Hoosick r 1
 Hiram, farmer, bds Cora Wilson
 John Mrs, farmer, rd to S W Hoosick r 1
 Orville, farmhand, Boyntonville r 2
 Sophronica, wid Charles, bds Isaac Agan
Breenan Bridget, emp S Mfg Co, bds 6 Barton av
 Edward, emp S Mfg Co, h 5 Waldron av
 Elizabeth, h 32 Lyman
 John Jr., emp H H & Co, bds Scott
 Katherine, wid John, h 6 Barton av
 Mary J., emp S Mfg Co, bds 6 Barton av
 Michael, laborer, h Scott
 Michael, emp State rd, h 59 River
Brew Frank C., emp W A W Co, h 2 Troy
 George, emp W A W Co, h 5 Carr av
 Helen, student, bds 5 Carr
 Robert, emp W A W Co, bds 5 Carr av
Brewer Blanch, bds 32 Willow
 Ida, emp S Mfg Co, bds 32 Willow
 Lester L., emp S Mfg Co, bds 32 Willow
 Manima Mrs, h 18 Hall
 Mary, emp S Mfg Co, bds 32 Willow
 Sarah, wid Sidney, h 32 Willow
 Sidney A., emp C P Tierney, bds 32 Willow
Brien James, emp W A W Co, h 43 Wilder av
 William, emp W P Co, bds 19 Albany
Brier Charles, emp S Mfg Co, bds 120 Church
Brimmer Addison A., bee dealer, Stone rd to Bennington h
 Martin E., machinist W A W Co, h 120 Church
Bristol Eugene J., timekeeper W A W Co, h 4 River
Brock Orin W. Rev., pastor Advent Church, h South w h r 1
Brodusky Ignate, emp Malleable Iron, h 51 Mechanic
Bromirski Martin, emp N & W Co, h 9 Hovey av
 Tony, emp W A W Co, h 2 Manton
Brooks Levi, teamster, h 5 Second
Broughton Emma, emp S Mfg Co, h 21 Rogers av
 Joseph, farmer, Potter Hill r 2
 Joseph, farmer, Shulter's rd r 2
 Russell, emp W A W Co, h 15 Congress

Robson the Undertaker, Hoosick Falls, N. Y.

Brown's Home Furnishing Store

A REPUTATION OF 27 YEARS

LISK'S GUARANTEED AGATE WARE

ROBESON'S GUARANTEED CUTLERY

PYREX BAKING DISHES

CHINA, GLASS AND CUT GLASS OF ALL KINDS

KITCHEN CABINETS AND

KITCHEN UTENSILS AND 5 & 10 CENT GOODS

HEAT

Famous Andes Ranges

Richard & Boynton Perfect Heaters

Burnham Boilers

PLUMBING

Standard and Kohler Bath-Room Fixtures—Best Goods
and workmanship in this community

Tinning and Repairing a Specialty

DEAN J. BROWN

30 Classic St.

Hoosick Falls, N. Y.

Phone 236-J

WESTERN MASSACHUSETTS BUSINESS REGISTER

Contains Names of All Business Houses in Four Western Counties

HOOSICK FALLS AND TOWN OF HOOSICK DIRECTORY

79

- Brown Albert E., plumber, h Hoosick
Alice T., bds Jay W Brown
Anna P., wid John P., bds 163 Main
Arthur P., coal 15 Center, h 5 River
BROWN CHARLES W editor and prop Hoosick Valley
Democrat, job printing and real estate, 18 John, h
41 Wilder av
Cora, emp S Mfg Co, bds John Brown
BROWN DEAN J hardware, plumbing, gas and steam fit-
ting, china, glassware, etc, 30 Classic, h 18 River
see insert opp
Earl, emp W A W Co, bds John Brown
Edward J., farmer, h Stone rd h
Eli G., farmer, h W Hoosick to E B r 1
Ella, emp Shaw Bros, bds 47 First
Ella M., emp S Mfg Co, bds 11 Rensselaer
Emma, Boyntonville r 1
Emilie, h Seward
Frank J., emp J D House, h First n Elm
George E., farmer, bds Hoosick rd r 3
Grace L., student, bds 41 Wilder av
Harriet, wid Fred, h Buskirk r 1
Hattie, h Stone rd h
Helen, student, bds Edward J. Brown
Jay W., tinsmith, h River rd Eagle Bridge r 2
John, laborer, h White Creek rd n h
John, emp W P Co, bds Hannah Moore
Mabel I., bds William P Brown
Mary J., bds Willard Brown
Mildred E., student, bds 41 Wilder av
Miranda, wid Orlando, h W H rd to E B r 1
M. L. Rev., Eagle Bridge r 2
Norman S., emp J D Howe, bds First n Elm
Richard C., farmer, h Hill rd to Hoosick
Sybil, bds W E Brown
Wales, bds Rev M L Brown, E B r 2
Willard, farmer, h Hoosick rd r 3
William E., grocer Eagle Bridge
William P., farmer, h Shulters rd r 2
Brownell Adelbert C., tel opr Petersburg jct, h 14 River
Albert, farmer, h S W Hoosick rd r 1
Edna, farmer, h Waite rd Eagle Bridge
Edward C., teacher and postmaster, h Buskirk Eagle
Bridge rd
Elmer E., laborer, h Buskirk r 1
Everett K., farmer, h main rd to Eagle Bridge b
Florence, housekeeper Isaac Brownell
Floyd, bds E K Brownell

Robson the Undertaker, Hoosick Falls, N. Y.

- Brownell George W., emp W A W Co, h S W Hoosick r 1
Horace, carpenter, h Buskirk rd b r 2
Howard G., emp W A W Co, bds S W Hoosick r 1
Ira C., S W Hoosick r 1
Isaac, farmer, h State rd Cambridge Eagle Bridge 2 2
Myron, farmer, h Brownell Hollow rd Eagle Bridge r 2
Myron H., h S W Hoosick r 1
Nina M., bds Myron Brownell
Palmer, farmhand, bds Myron Brownell
Sidney, emp W A W Co, h 49 Center
Sidney M., farmhand, h Buskirk r 1
William, farmhand, bds E C Brownell
- Brundage Anna J., Potter Hill r 2
Emma A. Mrs, Potter Hill r 2
Mary, housekeeper George Abbott
Mary F., Potter Hill r 2
- Brundige Jay, farmer, Potter Hill r 2
- Bryant Elmer W., farmer, h Boyntonville rd r 2
William, emp D D Hurd, bds end Mechanic
William E., h 68 Mechanic
- Buck Elizabeth, wid Charles, bds 27 Center
Frank H., emp B & M, h 81 Wilder av
Frank M., clerk Jones, Parsons & Co, h 27 Center
Fred, moulder, h 37 River
Lucius C., clerk Jones Parsons & Co, bds 61 High
William H., timekeeper W A W Co, h 33 Second
- Buckley Charles E., watchman, h 38 Fourth
Frances M., h 13 Main
Grace B., bds 38 Fourth
- BUCKLEY JOSEPH** (Joseph Buckley & Sons), h 77 Elm
BUCKLEY JOSEPH JR (Joseph Buckley & Sons), bds 77 Elm
- BUCKLEY JOSEPH & SONS** (Joseph, Joseph E. Jr., and William C.), groceries and coal, Elm c Railroad av
see p 13
- BUCKLEY LAWRENCE E** mason, builder and contractor 13 Main, h do see p 11
Lurana, emp S Mfg Co, bds 3 Hall
Marion, emp S Mfg Co, bds 3 Hall
Myron E., emp W A W Co, h 3 Hall
- BUCKLEY WILLIAM C** (Joseph Buckley & Sons), bds 77 Elm
- Buell Bros. (Nicholas J.), general store, River Eagle Bridge
Blanche F., bds N J Buell
Louisa, bds Nicholas J Buell
Nicholas J. (Buell Bros), h River Eagle Bridge r 2
Warren W., emp N J Buell, bds do
William Mrs, Eagle Bridge r 1

Robson the Undertaker, Hoosick Falls, N. Y.

Apollo Chocolates, Ross-Livingston Co.

HOOSICK FALLS AND TOWN OF HOOSICK DIRECTORY 81

Buffington Howard, teacher, bds 94 Classic

BUICK AUTOMOBILE J. E. Van Wert agt, cor Church and Elm

Bull Ella, bds 35 Ball

Ira, laborer, h 35 Ball

Marion, emp S Mfg Co, bds 35 Ball

Bullard Dan, Eagle Bridge r 1

Bullinsky Joseph, emp W A W Co, h 26½ John

Bulson Eugene, farmer, h Buskirk r 1

Bump William H., gardener, h 178 Main

Bunk Mary Mrs, h 1 School

Burba Joseph, emp N & W Co, bds 46 Lyman

Burch Clifford, mgr D Whiting & Son, h Buskirk

Burdick Charles, emp Eugene Burdick, bds do

Eugene, blacksmith, h Post Corners Eagle Bridge r 1

Frances Mrs, teacher, h 93 Classic

Harriet, wid Warren, h 15 River

Burgess Fred L., farmer, h off Ball ext r 3

Burke Ann, wid John J., h 51 Church

Bridget, emp H H & Co, h N Hoosick rd r 3

David, machinist S Mfg Co, h 8 High

George A., emp R Co Standard, bds 51 Church

James, laborer, h end Mechanic

James E., moulder, bds 43 First

James J., emp W A W Co, bds Seward

James Mrs., h Seward

John, moulder, h Wood Yard

John A., bds 9 Congress

John I., laborer, h 3 Mechanic

BURKE JOHN J meat market 43 Elm, h 24 First see p 15

Katherine, emp H H & Co, bds Seward

Margaret, wid Edmond, h 43 First

Margaret, bds Bridget Burke

Margaret R. Mrs, h N Hoosick rd r 3

Mary, emp J H Warren, bds do

Mary, wid John C., h end Mechanic

Michael, farmhand, bds James Behan

Michael, clerk 43 Elm, h N Hoosick rd n race track r 3

Michael, h 1 Church

Nellie, emp H H & Co, bds end Mechanic

Patrick, emp W A W Co, h 9 Congress

Thomas H., clerk 42 Elm, h 34 Second

Burnham Sara F., bds 94 Classic

Burns Agnes, nurse, bds 45 Second

Anna M., bds 37 First

Bridget, nurse, bds 45 Second

Catherine, emp H H & Co, bds 52 Center

Catherine, bds 13 Caffrey

Robson the Undertaker, Hoosick Falls, N. Y.

- Burns Daniel, emp W A W Co, h 13 Caffrey
Elizabeth, bds 142 High
Elizabeth A., emp S Mfg Co, bds 55 High
Frances, emp H H & Co, bds 142 High
Frank H., emp N Y Tel Co, bds 37 First
Frank M., emp 48 Classic, bds 19 Carey av
Hannah M., bds 55 High
Helen, emp H H & Co, bds 142 High
Hanora A., emp H H & Co, bds 78 First
James A., moulder, h 52 Center
James F., moulder N & W Mch Co, h 47 Hoosick
Jennie, domestic A B Pitney
John, laborer, h 55 High
John A., emp W A W Co, bds 13 Caffrey
John H. (Hyland & Burns), h 142 High
John J., emp W A W Co, bds 55 High
Julia, wid John, bds 12 Gillespie
Julia J., emp S Mfg Co, bds 55 High
Katherine, emp H H & Co, bds 57 Wilder av
Lawrence A., machinist, h 78 First
Leo A., clerk S John, bds 19 Carey av
Loretta, emp H H & Co, bds 52 Center
Margaret, bds 142 High
Mary, music teacher, bds 52 Center
Mary, emp H H & Co, bds 78 First
Michael, emp B & M, h 17 Railroad av
Michael J., agt Prudential Insurance Co, h 19 Carey av
Rebecca, bds 52 Fourth
Theresa M., emp H H & Co, bds 13 Caffrey
Thomas, bds John Jones E B r 2
Thomas, emp Dougherty's Hotel, rms do
Thomas, clerk, bds 57 Wilder av
Thomas, moulder, h 57 Wilder av
Thomas, retired, bds 164 Main
Thomas E., bartender W H Dougherty, bds do
Thomas F., emp W A W Co, bds 55 High
Thomas F., emp W A W Co, bds 78 First
Timothy, station agent, h Buskirk
Timothy, emp W A W Co, bds 78 First
Timothy Sr., emp B & M, h Eagle Bridge
Timothy Jr., tel opr, h Buskirk
Veronica, student, bds 13 Caffery
Vincent, laborer, bds 142 High
Walter, emp Specialty Mfg Co, bds 19 Carey av
Burtis Fannie J., wid Hial P., h 125 Church
Burt Carrie Mrs, bds 92 Classic
Burt Thomas Mrs, bds 92 Classic
Busch Christian, farmer, h Mapletown r 3

Robson the Undertaker, Hoosick Falls, N. Y.

- Bush Charles, emp Country Club, bds 161 Church
Edward, emp B St Ry, h 161 Church
Buss John Mrs, h Walloomsac rd w
Butcher Maria, wid John, h 14 Lyman
Susan E., seamstress, bds 14 Lyman
Butkus Albert, emp W A W Co, h 27 Kokley av
Barney, moulder, bds 32 Mechanic
Butler H. H., clothiers 3-5 Main, Mrs Ella Murray mgr
James P., painter, bds 40 Cummings
John E. (Ryan & Butler), bds 42 Classic
Mary, wid John, h 40 Cummings r 1
Thomas, moulder, h 67 Mechanic
Button Ethel M., emp S Mfg Co, bds 30 Third
Mana M., emp S Mfg Co, bds 30 Third
Mary J. Mrs, Fox Hollow rd r 2
Ralph B., laborer, h Hill rd Hoosick
Robert G., laborer, h 28 Classic
Stella, Fox Hollow rd r 2
William, farmer, h r 1 Buskirk
William P., carpenter, h 30 Third
Byars David, retired, h Walloomsac rd
James G., real estate, h N Hoosick rd n h
BYARS JAMES G 3d (J. G. Byars Bottling Co), h Walloom-
sac rd n h
BYARS J G BOTTLING CO soda water mfrs and bottlers of
ales, porters and lagers, n h see p 9
Byers Jesse P., county sealer weights and measures, h 14
Abbott
- CAHILL ANDREW T., dentist Gillespie blk, bds 145 Main
CAHILL FRANCIS J physician 12 Main, bds 145 do, office
hours, 9-10 a m, 3-4 and 8-9 p m, Sunday 2-3 p m,
Tel 254-W see p 29
Fred, emp W A W Co, bds 12 Spring
CAHILL JOHN T physician and surgeon 12 Main, h 145 do,
office hours 9-10 a m, 1-3 and 6-8 p m, Sundays 2-3
p m, Tel 254-W see p 29
Margaret, wid John, h 12 Spring
CAHILL WILLIAM A lawyer, real estate and mileages 12
Main, h 1 Waldron av see p 23
Callahan Daniel, emp R R, h Stone rd r 3
John P., farmer, h Petersburg Jct rd r 3
Patrick, mechanic, h 8 Eldredge
Timothy emp W A W Co, h 29 Mechanic
William, sta engineer, h 92 Elm
Callihan Morris, section hand B & M, h Buskirk
Cameron George, emp D A Hannaberry, bds Union House
Campbell Emma E., sten, bds 13 First

Robson the Undertaker, Hoosick Falls, N. Y.

- Campbell Jane, wid James h 13 First
John emp W A P Co, h Walloomsac rd w
LeRoy, emp W A W Co, bds 13 First
Sarah, bds Tristram
Tristram, emp W P Co, h Walloomsac rd w
- Canfield Anna, domestic American House
Anna M., milliner, bds 80 Elm
Daniel, emp Jay Hill E B, bds do
Joseph F., chauffeur, bds 33 Third
Michael, cond St Ry, h 80 Elm
Rita M., bds 33 Third
Thomas, retired, h 33 Third
T. Francis, clerk P O, bds 33 Third
- Cantwell Anna, dressmaker, bds 157 Church
Anna E., emp W A W Co, bds 199 Main
Daniel H., clerk, bds 199 Main
Helen G., emp S Mfg Co, bds 199 Main
- CANTWELL JAMES P** mgr Hoosick Mfg Co, bds 199 Main
Katherine, bds 157 Church
Lawrence, emp W A W Co, bds 199 Main
Margaret, wid Patrick, h 157 Church
Mary A., emp S Mfg Co, bds 199 Main
Patrick J., emp W A W Co, bds 157 Church
Thomas E., clerk F H White, bds 199 Main
- Carey Anna, cook 25 Abbott, bds do
Catherine, wid William, h Dolin av
Catherine A., nurse, bds 4 Hall
Margaret I., nurse, bds Dolin av
Mary Mrs, h 53 River rd
Nellie, emp S Mfg Co, bds 12 First
- Carley Grace, tel opr, rms 65 Classic
- Carlos Chris, tobacco and shoe shining 49 Church, rms do
Nicholas, emp 49 Church, rms do
- Carmody Katherine Mrs, bds Alice Clark
William, painter W A W Co, bds Union House
- Carney Abbie, wid George F., bds 128 Church
Anna Mrs, emp H H & Co, h 34 Second
Jennie, emp H H & Co, bds 14 Caffrey
• Mary E., wid Stephen, h 78 Elm
Patrick, laborer, h 14 Caffrey
Patrick, moulder, h River rd ext
Sarah, emp H H & Co, bds 14 Caffrey
Thomas, expressman, bds 14 Caffrey
—see also Kearney
- Carpenter Anna, wid Cornelius, bds 8 Parsons av
Ethel, bds William Carpenter
George W., farmer, Potter Hill north rd r 2
Gilbert J., farmer, W Hoosick r 1

Robson the Undertaker, Hoosick Falls, N. Y.

- Carpenter Guy H., clerk, bds 84 High
James M., retired, h 8 Parsons av
Jessie, bds William Carpenter
Jonathan N., sewing machine agt, h 25 River
Walter, carpenter and bicycle repairer, h Hoosick N Y
William, farmer, h r 1 Buskirk
William L., clerk W A W Co, h 3 Wilder av
- Carr Agnes G., clerk Gillespie Bros, bds 76 High
Alice, h 9 Caffrey
Ambrose, emp S Mfg Co, bds 30 Lyman
Ambrose, ins agt, h 48 Hoosick
Ann, wid Stephen, bds 48 Hoosick
Bridget, wid Patrick F., h 76 High
Charles H., bartender, h 24 Third
Francis E., bds 1 Church
Margaret, emp S Mfg Co, bds 9 Caffrey
Nora Mrs, h 77 F.....
Patrick, mason, h 56 Parsons av
Rosaline, emp S Mfg Co, bds 30 Lyman
Sarah T., dressmaker, bds 76 High
Stephen H., laborer, h 76 High
- Carroll Daniel, farmer, Eagle Bridge r 1
Elizabeth, wid John, h 87 Elm
Elizabeth M., tel opr, bds 73 High
Ellen, wid Peter, h 6 Smith
Helen M., dressmaker 18 Willow, h do
Helene, domestic 108 High, bds 5 Albany
J. Lewis, moulder, h 73 High
Matthew, emp W A W Co, bds 6 Smith
Patrick, gardener, h 5 Albany
Serena, student, bds 73 High
Sophia Mrs, bds 46 Second
Vincent, emp W Paper Co, bds 73 High
- Case Albert D., agt for farm implements, h 37 Hoosick
Carrie B. Mrs, bds J B Hill
- CASE C CHENEY** prop Phoenix Garage, h rd w h r 1
Clarence J., emp Armorer Co, h 55 Center
John B., farmer, bds Nathan Case
Jonathan W., retired, bds 37 Hoosick
Nathan, stock farm, h Case rd to w h o o H F
- Casey Cornelius, coremaker, bds 179 Church
David, emp W A W Co, bds 67 Parsons av
James, emp W A W Co, h 67 Parsons av
Rose Ann Mrs, Eagle Bridge r 2
William, farmer, h off State rd E B r 2
- Cashoce John, emp W A W Co, 6 Hurley
Cassidy John H., engineer, h 28 Willow
Rose, clerk, bds 28 Willow

Robson the Undertaker, Hoosick Falls, N. Y.

- Cathcart John M., emp B & M, bds James Cathcart
James, laborer, h Walloomsac rd
- Cavanaugh James, emp W A W Co, bds 12 Manton
Johanna, h 12 Manton
Joseph, emp W A W Co, bds 12 Manton
Napoleon, emp N & W Mch Co, bds Michael Breenan
Patrick, moulder, h 11 Nixon
Peter, emp W A W Co, bds 12 Manton
Thomas, moulder, bds 12 Manton
- Center Charles A., farmer, h Putney Hill rd E B r 2
Ida Mrs, farmer, h E B r 2
Myron A., emp Mrs Ida Center, bds do
- Chamberlain Frank, principal school N H, h 9 Madison
Harold, with Co M, bds Seward
William Jr., laborer, bds Seward
William H., mechanic, h Seward
- Chambers Harry L., ice dealer, h 15 Caffrey
- Chapin Frank F., slater, bds 10 Estabrook av
J. Leland, mechanic, h 24 Hoosick
- Chapones Anthony, emp W A W Co, h 26 Mechanic
- Chapman Attnes, wid Robert J., bds 32 Second
Charles B., foreman W A W Co, h 41 River
Charles D., bkpr, h 75 Main
Charles D. (Jennie), farmer, Potter Hill r 2
Edwin, carpenter, h 8 First
Fred H., emp W A W Co, h 32 Second
Homer, emp D S McMartin, bds 32 Second
J. Dorr Mrs, bds 75 Main
Merritt E., janitor Armory, with Co M, h 13 Willow
Sybil Mrs, bds G E Hills
William G., emp W A W Co, h 22 Ball
Volney W., dentist 24 Church, bds 41 River
- Chase Edgar B., ins agt, h Main, Eagle Bridge
Edmund, car inspector D & H, h E B
Maria, wid Elijah, h rd to Eagle north side B r 2
John W., emp S & T Co, h Mill lane n h
Mary J., dressmaker 39 River, h do
- Cheeseman Seneca, farmhand G L White r 3
- Chekaroy Mike, emp W A W Co, bds 52 Mechanic
- Christiansen Charles Mrs, h 5 Scott
Harold, emp N & W Mch Co, bds 5 Scott
James, emp W A W Co, bds 5 Scott
- Christensen Andy, moulder, h Dolin av Promised Land
- Christofferson Christopher, h Pine Valley rd r 1
- Chrystal Ellen, wid John, bds 3 Mechanic
- Church Norman, millhand, h 155 Church
- Churchill William H., veterinary, bds 175 Church
- Cipperly A. F., emp W A W Co, h Breese Hollow rd r 3

WESTERN MASSACHUSETTS BUSINESS REGISTER
H. A. MANNING CO., PUBLISHERS.

HOOSICK FALLS AND TOWN OF HOOSICK DIRECTORY 87

- Cipperly Harry, farmer, Breese Hollow r 3
Clair Anastasia, bds 44 Fourth
Catherine L., emp S Mfg Co, bds 44 Fourth
Margaret F., emp H H & Co, bds 44 Fourth
Patrick H., emp W A W Co, h 44 Fourth
Clapper Alice Mrs, h 35 Church
Warren, bds 35 Church
Clark Alice, wid John, h n Hoosick Junction rd n h
Ann, wid John, bds 15 Snow
Bertha, emp S Mfg Co, bds 19 Mechanic
Dottie, wid William E., h 44 Railroad av
Eva, emp S Mfg Co, bds 19 Mechanic
George A., emp W A W Co, h 14 Fourth
George E., retired, h 57 High
CLARK GEORGE W treas Superior Mfg Co, v-pres 1st Nat
Bank and village pres, h 119 Church
Harv, moulder, h 10 Mechanic
Margaret, wid Robert D., bds 119 Church
CLARK ROBERT B pres Superior Mfg Co, h 3 Richmond av
William, emp B & M, h 1 Kelley
CLARK WILLIAM L physician, Hoosick, h do, office hours,
until 9 a m, 12-2 and 7-9 p m see p 29
Clayton Albert, emp S Mfg Co, h 30 River
Clements James A., farmer, N. Hoosick rd r 3
James A. Jr., bds J A Clements
Clove Florence, emp Hoosac School, bds do
John, meats Hill rd to Hoosick, h do
John B., emp W L Thorpe, bds Hill rd to Hoosick
Thomas, farmer and butcher, h Hill rd to Hoosick
Close Charles, moulder, bds 7 Kelley
Closson Robert E., emp W A W Co, bds 12 First
Cluett Sandford L., vice-pres W A W Co, h 26 Abbott
Clute William, h Walloomsac rd, W
Coburn Anna C., wid Matthew, h 17 Fisk
John, emp S Mfg Co, h 17 Fisk
Codman Charles H., timekeeper, bds 49 Wilder av
Cody Bridget, collar turner, bds Nancy Cody
Edward, emp State rd, bds Union House
Helen C., emp 27 John, h do
Johanna, collar turner, bds Nancy Cody
Mary Mrs, h 20 High
Nancy, wid Luke, h White Creek rd n h
Thomas, farmer, h White Creek rd, N Hoosick
Cole Herbert R., carpenter, h 48 Wilder av
Mason B., emp Rising & Worden, h 59 Center
Colgan Arthur J., teller First Nat'l Bank, h 47 Abbott
Bridget G., h 95 High
Elizabeth J., student, bds 95 High
Kate, teacher, bds 95 High

Robson the Undertaker, Hoosick Falls, N. Y.

- Colgan Lizzie V., bds 95 High
Teresa N., milliner 11 John, bds 94 High
Colletin James, gardener, h 10 Fifth
John M., bds 10 Fifth
Collins James asst supt Prudential Ins Co, village treas, h 45
Second
Loretta, emp Prudential Ins Co, bds 45 Second
Colton Edgar L., tel opr, h Eagle Bridge
Comendul Victor, shoe repair 47 Classic, h 28 Lyman
Comiskey Joseph, emp W A W Co, h N Hoosick rd r 3
Conklin Frank, Eagle Bridge r 1
Timothy, farmer, h Eagle Bridge r 1
Conley John, farmer, Eagle Bridge r 2
Connolly Catherine F., wid William, h 68 High
Walter F., pur agt W A W Co, bds 68 High
Connors James R., emp J A Frazier, bds N Hoosick rd N H
John, emp W P Co, h N Hoosick rd N Hoosick
Paul, emp Phoenix Garage, bds 44 Classic
Conway Hannah, wid Thomas, bds Thomas McAllan Sr.
Cook Charlotte, bds T Laker Torrey r 2
Cookman Frank, emp W A P Co, h Walloomsac rd, W
Coon Clifford E., emp W A W Co, h Quarry
Charles, laborer, h 10 Hampton
Lewis, farmer, h Eagle Bridge
Coonradt Charles, farmer, h Stone rd Hoosick
Frank, bds Stone rd Hoosick
Hannah Mrs, domestic, h Stone rd Hoosick
Harry, emp B & M, bds Rogers av ext
John F., farmer, h Rogers av ext
Sherman, gate tender, h 6 Carey av
Copeland William H., paymaster W A W Co, h 19 Abbott
Corbin Frank (Elizabeth), h Potter Hill r 2
Corcoran Andrew J., emp Lurie's, bds 16 Lyman
Corey EMa, housekeeper, h Buskirk rd B
Jesse P., farmer, h road to Eagle Bridge B
Joseph, emp 7 John, rms 60 Classic
Corlew Erving, farmer, Eagle Bridge r 2
Cornell Walter, farmer, h r 1 Buskirk
Cotting Clarence, farmer, N Hoosick rd r 3
Cottrell Case (Gertrude E), farmer, h Wilson rd to W H r 2
Charles (Carrie), farmer, h Wilson Hill rd to W H r 2
Charles H., farmer, h Pine Valley rd r 1
Dorothy A., Wilson rd r 2
Ernest J. (Edith), farmer, bds Wilson Hill rd to W
Hoosick r 2
Gilbert C., Wilson rd r 2
Jay C. (Georgia), stock farm supervisor, h Wilson Hill
rd to W Hoosick r 2

Robson the Undertaker, Hoosick Falls, N. Y.

- Cottrell John C., farmer, h Eagle Bridge r 1
 Lucina E. Mrs, farmer, h Eagle Bridge r 1
 Lucy M., wid Jonathan 2nd, h S W Hoosick r 1
 Martha L., teacher, bds Lucina E Cottrell
 Mary, wid Jonathan Jr., h Back rd to W Hoosick r 1
 Myron, farmer and milk dealer, Walloomsac rd n power
 sta, E
 Myron Jr., farmer, h Walloomsac rd n power sta, E
 Nathan, farmer, h Grove side r 1
 Phoebe Mrs, h Wilson Hill rd to W Hoosick r 2
 Stephen J. (Mamie E), farmer, Boyntonville r 2
 Warren, emp E T Sweet, bds do
- Coughlin Daniel, laborer, 28 Munsell
 Nellie, domestic 70 Main, bds do
- Country Club, off Richmond av
- COUTTS EDWIN** optometrist 75 Church, h 90 do
COUTTS PETER watches, clocks and jewelry 75 Church, h
 73 do see p 22
- Cox Abbie, bds W A Cox
 Bert, laborer, h Buskirk r 1
 Emery, bds W A Cox
 George Mrs, bds John Cox
 John A., retired, h Hoosick p o Hoosick
 Seth, Eagle Bridge r 1
 William A., blacksmith, h r 1 Buskirk
- Crandall Allan, farmer, Boyntonville r 1
 Elias P., retired, h 5 Manton
 Ellen, h Stone rd Hoosick
 John L., carpenter, h 45 Abbott
 Susan, housekeeper, bds Frank Sisson
- Crane Harry, emp W L Thorpe, bds 166 Church
 Mary Mrs, emp H H & Co, h 166 Church
- Crassman Dorothy M., dressmaker, bds 12 Lyman
 Lewis, emp N & W Mch Co, 12 Lyman
 William L., emp W A W Co, bds 12 Lyman
- Crawford William H. (Sarah), farmer, h River rd r 2
- Crayon Harry F., emp W L Thorpe, bds 166 Church
- Cronin Agnes L., bds 10 Lyman
 Bridget, wid William, h 26 Lyman
 Harry, machinist, h 2 Barton av
 James, emp W A W Co, bds 26 Lyman
 Lucy, wid Daniel, h 10 Lyman
 William, machinist Bennington, h 28 Lyman
- Crosier Joseph, emp B & M, h 3 Wilder av
- Cross Ebenezer, farmer, S W Hoosick r 1
 Ella, wid Hyde, h 32 Parsons av
 Joseph M., retired farmer, h Eagle Bridge
 Helen H. G., interior decorator, bds 32 Parsons av

Robson the Undertaker, Hoosick Falls, N. Y.

- Cross Irving O., farmer, bds Ebenezer Cross, S W Hoosick r 1
Mary, bds J N Cross, Eagle Bridge r 1
Ruth E., teacher, bds 32 Parsons av
Walter A., baggage master B & M, h Eagle Bridge
Crowley Cornelius, moulder, bds 46 River rd
Charles, bds 18 Hall
Ellen, emp S Mfg Co, h 18 Hall
Crystal Cafe, William Kehoe prop, 9 Church
Cubit Robert, emp W A W Co, h 45 Center
Cuddihy Alice, emp S Mfg Co, bds 8 Davis
Joseph, emp W A W Co, bds 8 Davis
Michael, laborer, h 8 Davis
Michael Jr., emp W A W Co, bds 28 First
Richard, emp W A W Co, bds 8 Davis
Cullen John, h 48 Fourth
Pierce, emp W A W Co, bds 48 Fourth
Thomas F., painter, h 48 Fourth
Culver Fred E., baker emp 61 Elm, h 15 Burchard av
Cummings Bridget, wid Patrick, h 60 Center
Frank, emp Noble & Wood, bds Richmond House
Katherine, wid Patrick, h 8 High
Laura M., sten, bds 8 High
Cunningham Ernest E., emp Specialty Co, h 5 Estabrook av
Eileen, emp H H & Co, bds 33 Church
John P., emp W A W Co, h 33 Church
Norman J., emp S Mfg Co, h 33 Church
Richard, farmhand, h 87 Elm
Curran Hugh, engineer, h 31 Center
Katherine, emp H H & Co, bds 31 Center
Mary, emp H H & Co, bds 31 Center
Nora, student, bds 31 Center
CURTICE ARTHUR O florist 76-78 Wilder av, h 77 do

ARTHUR O. CURTICE FLORIST

When you think of Flowers think of us

* Auto Delivery

Greenhouses 78-80 Wilder Ave Res 77 Wilder Ave

Telephone 20

Hoosick Falls, N. Y.

-
- Curtin Alice, emp H H & Co, bds 27 Mechanic
Mary, emp S Mfg Co, bds c Hurley and Mechanic
Michael, emp W A W Co, h Hurley c Mechanic
Nellie, bds c Hurley and Mechanic
-

Robson the Undertaker, Hoosick Falls, N. Y.

- Curtis Hannah, housekeeper, bds John Curtis E B r 2
Helena, teacher, bds M Curtis
James E., prop American House, h 196 Main
John, h Back rd Eagle Bridge
Leo, postmaster E B, h do
Loretta, asst postmaster, bds Leo Curtis
Mary, clerk, bds M Curtis
Michael, lumber and grain, h Eagle Bridge
Michael J., emp John Curtis, bds do
Teresa, student, bds M Curtis
William, capt Co M and emp W A Wood, h 196 Main
William H., emp W A W Co, capt Co M, rms 196 Main
- Cusack Alice, emp S Mfg Co, bds 9 Redmond
Esther G., emp S Mfg Co, bds 9 Redmond
James, moulder, bds 9 Redmond
Peter, retired, h 9 Redmond
Rose, bds 9 Redmond
- Cusson Alice M., emp S Mfg Co, bds Dolin av
Ezra J., pedler fruit, fish, etc, h Dolin av
Harold J., clerk 18 John, bds 92 Classic
Walter, emp S Mfg Co, bds Dolin av
- Cusson's Orchestra, Harold J. Cusson, leader, 92 Classic
- Cwelnis William, emp W A W Co, h 32 Mechanic
- DAHLHEIM JOHN, emp W A W Co, h Clay Hill
William R., emp 39 Church, h 49 Hoosick
- Dailey Anna, sten, bds Matthew Dailey, E B r 2
Bridie, teacher, bds off State rd E B
Mary, bds Matthew Dailey, E B r 2
Matthew, farmer, h off State rd Eagle Bridge r 2
- Daley Catherine, student, bds 63 River rd
Edward J., emp W A W Co, h r 63 River rd
Patrick J., machinist, bds 54 Fourth
- Dalheim Anna, emp H H & Co, bds 25 Hovey av
Edward W., emp Jones & Parsons, bds 8 Scott
Helen Mrs, h 8 Scott
Jacob, laborer, h 25 Hovey av
John, emp Grand Union Tea Co, h 68 Mechanic
Richard P., mail carrier, bds 8 Scott
William, laborer, h 8 Scott
William R., emp Dorr Hardware Co, h 59 Hoosick
- Dalton Anna, emp H H & Co, bds 189 Church
Bridget, emp H H & Co, bds 189 Church
E. Morton, farmer, h Eagle Bridge r 1
George, bds Eliza Flynn
John, engineer H F Water Works, h 187 Church
Julia, h 15 School
Mary, h 189 Church

Robson the Undertaker, Hoosick Falls, N. Y.

- Dalton Mary A., h 3 Shaw
Daly—see Daley, also Dailey
Dame Edward, knitter, h 32 Lyman
 William, clerk 9 John, h 187 Church
Damon Francis, emp H H Co, bds Eldredge av
DANIEL DAVID S furniture, etc, 69 Church, bds 1 Hurley
 see p 3
 Joseph, emp W A W Co, bds 1 Hurley
 Lena Mrs, gen store 1 Hurley, h do
 Myer, clerk 1 Hurley, bds do
 Ruth, student, bds 1 Hurley
Daniels Isaac, junk dealer, h 9 Nixon
 Sadie, emp H H & Co, bds 9 Nixon
Darby B. Leonard, groceries 9 River, h do
 Charles, emp S Mfg Co, h 51 River
 Charles H., emp S Mfg Co, bds 51 River
 Gertrude L., music teacher, bds 9 River
 Katherine E., bds 15 Hoosick
 Mary, wid John, h 51 River
 Nettie C., wid Edward C., h 15 Snow
 Rebecca A., wid Berton L., h 15 Hoosick
Darrow Timothy, emp W A W Co, h Scott
Davidson Isadore, shoemaker 47 Elm, h 42 Lyman
 Jacob, blacksmith 20 John, h 2 Superior
 Joseph, emp R Co Standard, bds 2 Superior
 Morris, emp M Schweizer, bds 42 Lyman
Davis Dorothy, student, bds 59 Wilder av
 Frank C., emp H F Democrat, rms 60 Classic
 Fred, tel opr, bds Lyman Wood
 Fred R., farmer, Breese Hollow rd r 3
 John W., laborer, bds 50 Fourth
 Loren, section boss, h Eagle Bridge
 Louise, sten George McKearin, bds 59 Wilder av
Davock Thomas, laborer, h 9 White
Day Nursery for Children, 4 Hall
 Van Hoesen, laborer, h 35 Ball
Dedrick Charles, farmer, h r 1 Buskirk
Delaney Bertillia, bds James Delaney
 Edward, clerk Delaney Hotel, bds do
DELANEY JAMES prop Delaney's Hotel, h do
DELANEY'S HOTEL James Delaney prop, N. Hoosick rd,
 byd Bridge see p 20
Delmanico Angelo, emp Specialty Wks, bds 22 Lyman
DeLong Eugene, emp W A W Co, h 35 Center
 Mary A., emp S Mfg Co, h 19 Hoosick
 Mary O., emp Dougherty's Hotel, h 7 Center
 Walter, Eagle Bridge r 1

Robson the Undertaker, Hoosick Falls, N. Y.

- DEMING JEFFERSON J** grain, coal, grist mill etc, 16 Center, h 23 Center see p 13
- Dempsey Fannie, bds 98 Church
 James, laborer, h 98 Church
 William J., emp W A W Co, bds 98 Church
- Dennis Addie Mrs, h 65 Classic
 Flora, bds 65 Classic
- Dennison Daniel, retired, bds 20 River
 Stella, widow, h 20 River
- Devaney Delia, bkpr, bds 25 Willow
 Patrick, moulder, h 25 Willow
- Devine John, laborer, h Buskirk r 2
- Dewar Alexander, with Co M, emp First Nat'l Bank, bds 4 Ball
 Elizabeth, wid Alexander, h 2 Beckett
 George, emp Electric Light Sta, h 4 Ball
 Robert, emp T S G & E Co, bds 4 Beckett
- Dewey David R., emp W A W Co, bds 126 Main
 Julia M. Mrs, teacher, h 120 Main
 Robert, with Co M, bds 120 Main
- Dick Howard, farmer, h r 1 Buskirk
- Dickens James, Boyntonville r 1
- Dickson Robert, watchman, h 231 Church
- Diffley John, moulder, h 79 High
- Dillon Catherine, bds 44 Cummings
 Maurice F., farm laborer, bds Vinton E Woodard
 Michael J., teacher, h 44 Cummings
 Thomas, moulder, bds 44 Cummings
- Dinner Gussie, wid Abraham, prop 5 and 10c Store 55 Church, h 35 Second
 Julius, bds 35 Second
- Dinsmore William, engineer, h Walloomsac rd n h
- Dobbert Bertha, emp H H & Co, bds Dundee av
 Malina, wid Frederick, h Dundee av
- Dobroseski Watcaw, emp W A W Co, bds 9 Hovey av
- Dolan Andrew, laborer, bds John Dolan, B
 Anna M., emp 8 Classic, bds 12 Lyman
 John, farmer, h Buskirk
 Julia, wid John, h 65 River rd
- Domeiko Joseph, emp W A W Co, h 10 Mechanic
 Tony, saloon 6 Mechanic, bds 34 do
- Dominick Joseph, emp W A W Co, h 78 Mechanic
- Donahue Elizabeth, wid Charles, h 8 High
 William, emp Noble & Wood, bds 12 Carey av
- Donohue Agnes, emp H H & Co, bds 12 Carey av
 Helen I., teacher, bds 4 School
 John P., h 4 School
 Patrick, emp W A W Co, h 21 Hovey av

Robson the Undertaker, Hoosick Falls, N. Y.

- Dooley Alice M., prop news room 31 Main, bds 25 Main
Harold, emp W A W Co, bds 33 Mechanic
John H., station agt B & M, Hoosick, bds Hoosick Inn
John J., moulder, h 33 Mechanic
Thomas E., moulder, h 25 Main
- Doran Anna F., emp H H & Co, h 8 Gillespie
Elizabeth C., bds 8 Gillespie
Jennie, emp H H & Co, bds 8 Gillespie
Katherine E., emp H H & Co, bds 8 Gillespie
Rose A., emp H H & Co, bds 8 Gillespie
- Dorr Albert S., plumber 30 Classic, h 136 Church
DORR CLARENCE (C. M. Dorr Co), h 73 Wilder av
Charles E., emp S Mfg Co, bds Frank E Dorr
C. M. Co (Inc), mfrs Milton Hot Air Furnaces and
plumbers 39 Church
Frank E., machinist, h Bovie Hill rd r 1
- DORR FRED E** (C. M. Dorr Co), h 46 River
Irene E., student, bds Frank E Dorr
Mary, wid Reed, h 69 River rd
- DORR HARDWARE & IMPLEMENT CO** hardware, paints,
ranges, etc, 39 Church see p 17
Roy, emp B & M freight house, bds 69 River rd
- Dougherty Daniel, emp H H & Co, bds 50 Center
Catherine, N & W Mch Co, bds 50 Center
Edward J., emp N & W Mch Co, bds 50 Center
Helen, wid Daniel, emp H H & Co, h 50 Center
Michael H., moulder, h 32 Third
Theresa M., bkpr, bds 50 Center
- DOUGHERTY WILLIAM H** prop Dougherty's Hotel, h 164
Main
- DOUGHERTY'S HOTEL** William H. Dougherty prop, Main
c John see fr. cover
- Dower Nellie, emp H H & Co, bds 49 Hoosick
- DOWLING BLOCK** John S. Dowling prop, 48 and 50 Classic
DOWLING JOHN S piano salesman, h 60 Classic
DOWLING MARY G (Mrs. John S.), prop The Dowling, h do
DOWLING THE Mrs. Mary G. Dowling prop, 60 Classic,
private rooms, Tel 119-W see p 20
Robert E., contractor, bds 60 Classic
William, painter, bds 60 Classic
- Downie Joseph, musician, h 10 Barton av
- Downing George, laborer, h Eagle Bridge r 1
Harry, mason, h Eagle Bridge r 1
Leon, linesman, h Eagle Bridge
Lillian, emp E B Chase, h Eagle Bridge
Marvin B., teacher, rms 13 Main
- Doyle Alice, wid James C., bds 20 High
Anna M., emp M Lurie, bds 26 Cummings

Robson the Undertaker, Hoosick Falls, N. Y.

- Doyle Catherine, emp S Mfg Co, bds 49 Hoosick
Eliza, wid Edward, emp H H & Co, h 55 Elm
Ella A., wid Edward, h 12 First
Helen E., emp S Mfg Co, bds 26 Cummings
James M., moulder, h 1 Cummings
Johanna, wid James, bds Richmond House
Louisa Mrs, bds 1 Cummings
Mary, teacher, bds 1 Cummings
Mary, wid William, h 167 Church
Michael E., policeman, h 179 Church
Moses, laborer, h 26 Cummings
Owen, laborer, h 6 Carr av
Robert J., moulder, h end of Cummings r 1
Thomas, foreman W A W Co, h 10 School
Draper Roy G., emp W A W Co, bds 52 Fourth
Drury Mason, retired, h Bennington rd
Dryburgh James J., emp Elec Light Co, h 10 Beckett
Duba Abel, emp W A W Co, h 72 Elm
Dudley Henry (Charlotte), farmer, h Pine Valley rd r 2
Robert, farmhand, bds Henry Dudley
Duel Caroline Mrs, h 32 Lyman
Dugan Elizabeth M., domestic 68 High, bds do
John, ins agt, h 64 Elm
Dumphy Mary, bds 62 Mechanic
Dunham Alvah J., emp W P Co, h 25 Snow
Daniel, farmer, h r 1 Buskirk
David C., teamster D D Hurd, h 153 Church
Grace, bds Daniel Dunham
Harvey, farmer, Boyntonville r 1
Ina M., bds 153 Church
Jonathan, farmer, h r 1 Buskirk
J. Sherman, emp W A W Co, h 16 Fifth
Samuel, bds Daniel Dunham
Dunn Ellen, bds 74 Elm
Frank, laborer, h 74 Elm
Helen A., emp S Mfg Co, bds 74 Elm
Lizzie V., emp H H & Co, bds 74 Elm
Dunspaugh Merrill M., emp W A W Co, h 45 Main
Durant Joseph, emp Specialty Wks, h 22 Lyman
Durfee Charles E., grocer and postmaster Walloomsac, h do
Clarence, laborer, h road to Eagle Bridge, B
Harry, bds Myron Durfee
Harold, asst postmaster and with Co M, bds Charles E
Durfee
Isaac N. Mrs, h Buskirk rd, B
John, farmer, h Buskirk rd, B
Myron M., contractor, h Buskirk bridge r 1
Robert, bds Myron Durfee

Robson the Undertaker, Hoosick Falls, N. Y.

Durfee Walter, clerk People's Nat'l Bank, bds 23 River
Durkee John, farmer, Johnson Hill rd, h r 3
Durkey Chail, laborer, rms 10 Lyman
Dwyer Anna, wid Joseph, h 74 Mechanic
Julia, domestic 124 Main
Mabel I., emp W A W Co, bds 40 River
Michael, emp W A W Co, bds 29 Wall
Willard B., rural carrier P O, bds 11 Burchard av
William, chauffeur Fred N Stevens, h N Hoosick rd r 3
William, moulder, bds 74 Mechanic
William D., emp F N Stevens, N Hoosick rd, bds do
Dzikes Frank, bds 5 Cummings

EAGLE BRIDGE HOTEL William Holsapple prop, Eagle
Bridge see p 17

Bridge Opera House, Eagle Bridge
Felix, emp W A W Co, h W Hoosick

EAGLE HOTEL Jay D. Hill prop, Main Eagle Bridge see
p 19

Leon, farmer, h W Hoosick rd r 1
Peter, emp W A W Co, h 4 Hurley
Earley Ann, bds 10 Cummings
Helen, emp S Mfg Co, bds 10 Cummings
John, emp W A W Co, h 10 Cummings
John, emp W A W Co, h 12 Willow
Easton Lois H., bds 28 Hoosick
Mabel A., bds 28 Hoosick
Mary, wid Carroll, h 28 Hoosick
Eddy Albert C., emp Brooklyn, bds 24 Abbott
Bernard, grist and saw mill, h Eagle Bridge r 1
Bertha A., dressmaker, bds 8 Estabrook av
Charles W., mgr amateur theatricals, h 24 Abbott
Daniel W., retired, h 6 Estabrook av
Eben (Etta J), farmer, Torrey Hill rd r 2
Edwin R., janitor Center School, h 8 Estabrook av
Emily Mrs, nurse, Potter Hill r 2
George B., grist and saw mill, h Eagle Bridge r 1
George Jr., emp Bernard Eddy, bds do
John B., farmhand, Potter Hill r 2
Marcia, Potter Hill r 2
Miriam L., musician, bds 24 Abbott
Edmunds George D., pattern maker, h 56 Wilder av
Howard, emp W A W Co, h 56 Wilder av
Edwards Elizabeth, domestic 31 Abbott, bds do
Egan—see Agan
Eldred George W., farmer, Potter Hill r 2
Harriette C., h 3 First
Lucretia, housekeeper, Stone rd r 2

Robson the Undertaker, Hoosick Falls, N. Y.

Manicuring Goods at Ross-Livingston Co.

HOOSICK FALLS AND TOWN OF HOOSICK DIRECTORY 97

- Eldred Warren, farmer, bds George Eldred, Potter Hill r 2
ELDREDGE HERBERT Q treas W Paper Co, h 35 River
Osmond R., student, bds 35 River
Vernie, wall paper and paints 43 Church, h 10 Third
William A. (Minnie), farmer, h Fox Hollow rd r 2
Elks Club No. 178, 15 Church
Elliott E. W., h 46 Hoosick
Lucy, emp S Mfg Co, bds 51 River
Ellis Oscar, emp S & T, h N Hoosick rd n h
Ely Elizabeth, student, bds 89 Classic
Gertrude M., bds 89 Classic
Guy H., clerk 5 Main, bds 89 Classic
Maud, emp Albany, bds 89 Classic
ELY W H & CO clothiers, gents' furnishers and hatters, 5
Main
ELY WILLIAM H (W. H. Ely & Co), h 89 Classic
Emmons Clark H., farmer, E Hoosick rd r 3
Edward L., E Hoosick rd r 3
Winchester, E Hoosick rd r 3
England John, machinist, h 27 Lyman
English Edmond J., emp W A W Co, h 40 River rd
Frank, emp W A W Co, h 28 Water
Estabrook Ann Mrs, domestic 108 High, bds do
John B., emp W A W Co, h 33 Second
Evers Olive Mrs, h 87 Elm
Eycleshymmer Charles, emp W P Co, bds S Mortimer r
Ingraham Cobble Hill, Eagle Bridge
Charles W., bds 33 River
Emma F., wid Kingsley, h r road to Eagle Bridge, B
Irving, S W Hoosick r 1
Martin L., emp W A W Co, h 6 Congress
Phoebe, bds 6 Congress
Ralph, with Co M, bds 6 Congress
Raye, laborer, bds 6 Congress

FABER STEPHEN, farmer, E Hoosick rd r 3
Fagan Michael J., fire warden, machinist, rms 60 Classic
Fairbanks Frederick L., h Hill road to Hoosick r 3
John, farmer, Eagle Bridge r 2
Fairburn George, student, bds William Fairburn
William, fireman, h Baby lane, N Hoosick
Farquharson Charles, furnaceman, h 4 Beckett
Farmers' Inn, Edgar Armstrong prop, Stone rd r 3
Farrell James, moulder, h Frazier lane, N Hoosick
Fennessey Anna Mrs, emp S Mfg Co, h 57 Elm
David, emp W A W Co, bds 69 High
Harry, emp 45 Main, bds 57 Elm
John, emp Walter Russell, bds 69 High

Robson the Undertaker, Hoosick Falls, N. Y.

- Fennessey John J., blacksmith, horseshoer and carriagesmith
River cor Fourth, h 53 River
Maria, wid John, h 53 River
May, bds 57 Elm
Thomas, moulder, h 69 High
Thomas A., barber, bds 69 High
Fenton James, back road to Eagle Bridge r 1
FERBER ELLIS (M. Lurie & Co), h 124 Church
Ferris Frank, conf and fruit Church c Elm, rms Elm
Feterigo Guisepppe, emp Specialty Wks, h 20 Park
Fidoe Fannie, teacher, rms 36 Wilder av
Fields Edgar F., tel opr, h road to Eagle Bridge, B
Filkins Charles E., carpenter, h 12 Ball
Elmer T., crossing tender, h 12 Ball
Fink E. Alice, wid George, millinery Cheney blk, h 7 Willow
Esther, sten, bds 7 Willow
Mary, sten, bds 7 Willow
Finn John, laborer, bds 115 Railroad av
Thomas, mgr Finn's Circus, h 115 Railroad av
FIRST NATIONAL BANK Ira J. Wood, cashier, 1 Main see
insert opp first page res dir
Fish Althea, seamstress, h Eagle Bridge r 1
Marcus, carpenter, h Eagle Bridge r 1
Fisk Ira T., supt Stevens & Thompson, h Mill lane N H
Lester M. Mrs, h 93 Main
Perham B., h 1 Center
Fitzgerald Josephine, Potter Hill r 2
Josephine Mrs, Potter Hill, r 2
Mary Mrs, emp S Mfg Co, h 55 Elm
Michael, contractor, h 32 River
Richard, emp W A W Co, bds 55 Elm
William, emp W A W Co, bds 55 Elm
Fitzgibbons Angelia, h 39 Center
Fitzpatrick John E., lineman, bds 15 Saratoga
Margaret J., bds 110 Church
Patrick J., moulder, h 53 High
William, coachman Dr Cahill, h 15 Saratoga
William Jr., moulder, bds 15 Saratoga
Flansburg Samuel T., bkpr First Nat'l Bank, h 2 Abbott
Flansburgh Elizabeth, wid Aaron, h 133 Church
Mable, bds 133 Church
Fleming Catherine, wid Luke, h 32 River rd
Celia A., emp S Mfg Co, bds 32 River rd
Elizabeth, housekeeper, bds 1 Smith
James, machinist, bds 1 Smith
James W., coachman Dr Shaw, h 55 Wilder av
John J. Rev, pastor Imm. Conc. Church, h 136 Main
Joseph S., machinist, h 32 River rd

Robson the Undertaker, Hoosick Falls, N. Y.

- Fleming Katherine, emp H H & Co, bds 20 High
Mary, wid Nicholas, domestic 152 Main
Mary, emp H H & Co, bds 20 High
William, emp W A W Co, h 1 Smith
- Flood Byron, farmer, h off Johnson Hill rd W
Edward, emp Thomas Flood, bds do
James, farmer, h Walloomsac rd p o N Bennington
John, emp Berkshire St Ry, bds Thomas Flood
Lena, housekeeper Thomas Flood, bds do
Maggie, housekeeper, bds Byron Flood
Margaret, bds Thomas Flood
Mary Mrs, bds 40 Lyman
Thomas, farmer, h Walloomsac rd p o N Bennington
- Flynn Anna, bds 9 Davis
David, farmer, Eagle Bridge r 1
Eliza, h Walloomsac rd, W
James H., barber, h N Hoosick rd, N Hoosick
John, farmer, h Walloomsac rd, W
Lawrence, farmer, Walloomsac rd, W
Lawrence Jr., laborer, bds Theresa Flynn
Margaret, bds 9 Davis
Millard, farmer, h Buskirk
Nicholas, farmer, Walloomsac rd, W
Patrick, laborer, bds 7 Mechanic
Patrick J., emp W P Co, h Eagle Bridge rd r 1
Richard, stonecutter, h 12 Carey av
Theresa, wid John, h Walloomsac rd r 1
Thomas, foreman, h 9 Davis
Willard, farmer, h Oak Hill rd, B
William E., farmer, bds Theresa Flynn
- Fogerty Mary, wid Edward H., bds 18 High
- Foley Helen A., emp S Mfg Co, bds 20 Eldredge av
Kate Mrs, h 20 Eldredge av
Katherine A., emp H H & Co, bds 20 Eldredge av
- Ford Bartholomew, emp W A W Co, h 56 High
Gertrude, bds 107 Railroad av
Helene, emp H H & Co, bds 107 Railroad av
Katherine, domestic 28 Abbott, bds do
John H., barber 29 Main, h 107 Railroad av
- FORKEL JACOB** (Byars J. G. Bottling Co), h Eagle Bridge
rd n h
- Fortier Rose, wid George, h Case rd r 1
- Fountain Frederick, conductor, h lane off White Creek rd n h
- Fourth Ward Hose Co, 40 High
- Fowler Edna, wid Frank, h 9 Beckett
Irene Mrs, h 79 Elm
Mary Jane Mrs, Eagle Bridge r 1
Vivian, student, bds 79 Elm

Robson the Undertaker, Hoosick Falls, N. Y.

- Fox Charlotte, wid Henry L., h 3 First
Francis, laborer, bds James Hines, N Hoosick rd r 3
Margaret, bds W E Fox
Walter, emp S Mfg Co, bds W E Fox
William E., physician N Hoosick rd, N Hoosick
- Fraher Thomas, foreman S Mfg Co, h 8 Fifth
- Frazier Elizabeth, bkpr, bds James A Frazier
Frank W., farmer, h State rd Cambridge, Eagle Bridge
r 2
James A. (J. A. Frazier & Son), h N Hoosick
James A. & Son (James A. and L. Charles), lumber,
grain, etc, Frazier lane n h
L. Charles (Jas. A. Frazier & Son), bds Jas. A. Frazier
- Frederickson Frank, emp N & W Mch Co, h 11 Fifth
Harold, emp S Mfg Co, bds 11 Fifth
- Freeman James Mrs, bds 9 Nixon
- Freemyer Charles, Eagle Bridge r 1
George L., carpenter, h 9 Kelly
Henry, painter, bds Charles Freemyer
Ellis, emp W P Co, h Walloomsac rd, W
- French Bessie Mrs, h Eagle Bridge
Harry, laborer, bds William French
Margaret, emp 5' Richmond av, bds do
William, laborer, h Eagle Bridge r 1
- Frier Charles W., sta agt Walloomsac, bds Mrs Grace Frier
Clifford, emp W P Co, h N Hoosick rd n h
Grace Mrs, dressmaker N Hoosick rd, N Hoosick
- Fringeman Emil, supt W P Co, h Walloomsac
- Frisbie Bertha M., teacher, bds Jesse Pratt
Jesse P., clerk, bds N J Buell
- Fuller Emma A., housekeeper Ball st ext r 3
Hannah Mrs, h 6 River

- GAFFNEY JULIA A., h 27 John
Peter, newsdealer 27 John, h do
- Gage Ella, wid Charles, h Eagle Bridge
Samuel W., civil engineer, bds Eagle Bridge
- Gallagher Anna M., emp M Lurie, bds 197 Church
Bartholomew, emp State rd, h 8 Hoosick
George, moulder, h 67 Mechanic
Idelle, wid Abizer, h 30 Parsons av
John, coremaker, h 67 Mechanic
John, emp Pittsfield, h 7 Snow
Martin, emp W A W Co, bds 27 Congress
Patrick, laborer, h 190 Main
Rita, bds 155 Church
Thomas, retired, h 27 Congress

Robson the Undertaker, Hoosick Falls, N. Y.

- Gallagher Thomas J., emp Specialty Co, bds 27 Congress
 William, emp W A W Co, h 21 Congress
 Galvin Hugh, painter, h 2 Dolin av
 John, emp W A W Co, h 195 Church
 Leo, moulder, h 53 Hoosick
 Mary, emp H H & Co, bds 195 Church
 Gannon Patrick, moulder, h 9 Eldredge
 Margaret, emp S Mfg Co, bds 9 Eldredge
 William, gardener, h 65 High
 Garbarino Angelo, emp State rd, h 63 Church
GARDNER ADA (John Moseley & Co), h Stone rd h
 Fred W., farmer Jet rd to Pownal, Hoosick r 3
 Frederick, farmer, h Breese Hollow r 3
 Geneva, student, bds Marvin Bratt
 George (Sarah), farmer, Fox Hollow rd r 2
 James J., farmer, h Stone rd Hoosick r 2
 Kent, laborer, h 19 Hoosick
 Levi N., farmer, Potter Hill r 2
 Mary E., h Stone rd Hoosick
 Ruth, student, bds William Gardner
 Sybil Q., h Stone rd Hoosick
 Volney P., farmer, bds S¹W Hoosick
 William H., farmer, h S W Hoosick, back road to Boyn-
 tonville r 1
 Zada L., sten, bds Hoosick
 Garreau Joseph, clerk Pines Hotel, Mapletown r 3
 Gates Charles, emp W P Co, h Walloomsac rd, W
 Charles, laborer, h N Hoosick rd n h
 Charles, farmer, Eagle Bridge r 2
 D. C., Eagle Bridge r 1
 DeWitt, farmer, N Hoosick rd to Eagle Bridge r 1
 George R., farmer, h Walloomsac rd, E
 Grace, wid Elmer, h 121 Main
 John, Eagle Bridge r 1
 Leland, farmer, h N Hoosick rd to Eagle Bridge r 1
 Martha, domestic Eagle Hotel, bds do
 Wilbur, Eagle Bridge r 1
 William H., sec foreman, h Hoosick Corners, Hoosick
 Gavin Thomas, farmer, N Hoosick rd to Eagle Bridge n h
 Gayborski Joseph, emp Malleable Iron, h 11 Madison
 Geer Augusta D., bds 108 High
GEER DANFORTH pres W. A. Wood, Mowing and Reaping
 Machine Co, h 108 High
 Gehrean Edward A., painter, bds 101 Railroad av
 Gertrude, clerk W A W Co, bds 101 Railroad av
 Julia, clerk W A W Co, bds 101 Railroad av
 Reta, bds 101 Railroad av
 William, painter, h 101 Railroad av

Robson the Undertaker, Hoosick Falls, N. Y.

Geigal Elva, sten George McKearin, bds 59 Wilder av

Gerke Frank, emp B & M, h Hoosick

Getty Carl H., bkpr, h 8 River

Mattie L., wid Addison, h 152 Main

GIBBS WILLIAM S Overland and Oldsmobile motor cars,
auto livery, Tel 62-J, 45 Main, h 100 Church see
p 6

Gibbons Ernest, emp W A W Co, h 6 Hoosick

Gibson Charles E., trav salesman, h 86 Classic

John, h 47 Church

Gifford Hariette, wid Frederick, h 102 Church

Harry B., farmer, h Grove Side r 1

Ruth, teacher, bds 100 Church

Gigel John, machinist, h Walloomsac rd, W

Gilbert Catherine, emp 70 Main

Gildea William, emp Stevens & Thompson, h Eagle Bridge
rd, N Hoosick

Gilgalon Eva M., teacher, bds N Hoosick rd opp race track
r 3

Henry E., painter, h N Hoosick rd opp race track r 3

Gill Edward, emp W A W Co, h 9 Snow

Edward M., laborer, bds 9 Snow

Emery, machinist, with Co M, bds 9 Snow

GILLESPIE BROTHERS CO (Chester Gillespie, Joseph
Leary and Fred T. Austin), dry goods, boots and
shoes, gents' furnishings, etc, Main c Classic see
f. cover and p 10

GILLESPIE CHESTER (Gillespie Bros Co), h 9 Third

Isabella, wid Nelson, h 99 Classic

John, emp 9 Third, h 3 School

Gillette William R., emp W A W Co, h 166 Main

Glass Robert, moulder, h 69 Wilder av

Ruby M., sten, bds 69 Wilder av

Gleason Ellen, wid John, h 21 Lyman

Frank, emp Nat'l Express Co, bds 21 Lyman

John, emp W A W Co, h 32 Mechanic

Mary, h 57 Abbott

Glenn James H., rural delivery carrier, h 23 River

Golden Ellen, emp 136 Main, bds do

Frank M., farmer, h State rd, Eagle Bridge

Fred, farmer, Eagle Bridge r 2

Grace, bds Fred Golden, Eagle Bridge r 2

William, bds Fred Golden, Eagle Bridge r 2

Goldstein Nettie, student, bds 3 High

Isaac, shoes 31 Elm, h 3 High

Gondack Michael, baker, h 9 Martin

Gooden Dora, emp H H & Co, bds 32 Ball

Mary, h 32 Ball

Robson the Undertaker, Hoosick Falls, N. Y.

WESTERN MASSACHUSETTS BUSINESS REGISTER
H. A. MANNING CO., PUBLISHERS.

HOOSICK FALLS AND TOWN OF HOOSICK DIRECTORY 103

- Goodermote Edward (Ida), Fox Hollow rd r 2
Gooding Bradford D., farmer, h Hill rd to Hoosick r 3
 Clarence, Eagle Bridge r 1
 Gibson, emp W A W Co, bds 36 Second
 Marcia M., wid Seymour C., h Walloomsac
 Seymour, farmer, bds B Gooding
 Warren P., emp N & W Co, h 66 Center
 William, emp Bennington, h Bennington rd, E
Goodrich Hattie, wid William, emp S Mfg Co, h 50 Center
Goodspeed Dudley E., machinist, h 28 First
Goodwin Mary, wid Michael, h 9 Madison
 Rosella, student, bds 9 Madison
Gorman Edward, emp S Mfg Co, h 52 Mechanic
 Edward Mrs, h 32 Lyman
 Michael, emp W A W Co, h 17 Munsell
 Patrick, laborer, h off Buskirk rd, B r 2
 Patrick J., moulder, h 32 Lyman
Gould George L., agt for H P Hood & Sons Creamery, h
 Eagle Bridge to Main rd to Cambridge r 1
Govin Frank, sta fireman, bds 199 Church
Goyette Joseph, machinist, h 6 Davis
Grady Helene, bds 12 Barton av
 James, emp S Mfg Co, bds 12 Barton av
 James E., moulder, bds 21 Lyman
 Margaret, h 19 Hoosick
 Mary, dressmaker, bds 19 Hoosick
 Mary, student, bds 65 Abbott
 Thomas F., moulder, h 12 Barton av
 Thomas J., moulder, h 65 Abbott
Graney Edward, clerk 68 River, bds do
 Ethel, bds 10 Jackson
 John A., student, bds 68 River
 John H., bartender 59 Church, bds 56 Center
 Loretta E., student, bds 10 Jackson
 Michael C., machinist, h 10 Jackson
 Patrick J., saloon 59 Church and 68 River, h 68 River
 William, emp Hollis' Market, bds 68 River
Granger Alvina, emp H H & Co, bds Scott
 Ernest, laborer, bds Scott
 Delbert, laborer, bds Quarry
 Ira, emp W A W Co, h 8 Hovey av
 Jerry, emp W A W Co, h Scott
 Libbey, wid David, bds Quarry
 Rose, emp 163 Main, bds do
Grant Elizabeth, emp S Mfg Co, h 169 Church
 Helen, dressmaker 169 Church, bds do
 John, blacksmith W A W Co, h 28 Lyman
 John Jr., emp W A W Co, h 28 Lyman
 Warren, emp N & W Mch Co, h 63 River

Robson the Undertaker, Hoosick Falls, N. Y.

- Grant Katherine, emp H H & Co, bds 169 Church
Graven Homer C., S W Hoosick to Grove Side r 1
Graves Harriet A., h 21 Second
 Jacob A., h 21 Second
Greelish John, painter, h 41 Center
 Michael, painter, h 44 Hoosick
 Thomas, painter, h 44 Hoosick
Green James S., farmer, Eagle Bridge r 2
 Lydia Mrs, Eagle Bridge r 2
Greene Edgar A. Mrs, bds 10 Burchard av
GREENE GEORGE E lawyer 3 Main, h 4 Abbott
 Howard, bds 10 Burchard av
 Roger, student, bds 4 Abbott
 Margaret, bds 4 Abbott
 Mary, bds 4 Abbott
Greenlee Leila C. Mrs, h Walloomsac
 Lillian M., bds Leila Greenlee
Greenwood Marston D., retired, h 144 Church
Gregory Belle, h 34 River
Grennen Margaret, emp H & H Co, bds Mrs Mary Grennen
 Mary, wid James, h Pine av off N Hoosick rd r 3
 Matthew, moulder, h 39 First
GRIFFIN JOHN H trucking and livery, h 10 Second, tel
 232-J see p 25
Grobecker Charles, emp N & W Mch Co, h 111 Railroad av
 Frank, emp N & W Co, h 8 Fifth
 Mabel, emp 9 Richmond av, bds do
Grodoski Charles, emp W A W Co, h 21 Wall
Groesbeck Almon, moulder, bds American House
 Carrie Mrs, canvasser, rms 43 Main
 Catherine, River rd r 2
 Edward C., River rd r 2
Grogan Homer C., farmer, h Boyntonville rd r 1
 Jay, Hoosack rd r 3
 Mary, Hoosick rd r 3
Guarantee Tailors, The, J. Ark prop, 17 Main
Guiden Arthur, Ball st ext r 3
 Edward, farmer, h Ball st ext r 3
 James, farmer, h off Ball st ext rd r 3
 Richard, Ball st ext r 3
 Thomas, farmer, h Ball st ext r 3
Guile Clifford H., ins agt and farmer, Main rd to Buskirk r 2
 Orpha, wid Joseph, bds Clifford H. Guile
 Herbert, mail carrier, h W Hoosick rd Buskirk r 1
Gulley James, laborer, h 22 Congress

HAAS PETER, Breese Hollow rd r 3
Hackett Andrew, laborer, h 9 Smith
Hagadorn Dora Mrs, bds George B Eddy Eagle Bridge r 1

Robson the Undertaker, Hoosick Falls, N. Y.

Gasoline and Oils Ross-Livingston Co.

HOOSICK FALLS AND TOWN OF HOOSICK DIRECTORY 105

- Hagerty Charles, emp B & M, Buskirk r 1
Haggerty Frank, section hand p o Buskirk r 1
Mary, housekeeper, Buskirk cross rd r 1
Haight George, retired, h 7 Eagle
Griffin, retired, h Tiashoke
Marion, housekeeper Griffin Haight
Halabunda Wladysula, emp W A W Co, h 59 Mechanic
Hale Harry V., foreman W A W Co, h 78 High
Sarah, wid Joseph, h 61 High
Haley Adra R., bds P A Haley, Hoosick
Albert W., machinist, h 20 Hoosick
Charles, moulder, h 31 Wall
Charles Jr., laborer, bds 31 Wall
Inez, student, bds Paran A Haley
Paran A., fish dealer, h Hoosick
Patrick, moulder, bds 31 Wall
Ruth, wid William, h 16 Fisk
Hall Abbie J., wid Levi H., bds 8 Wood ct
Albert A., farmer, h S W Hoosick r 1
Aury, r d carrier, Buskirk, h do
Austin Mrs, h Buskirk rd to Cambridge B
Chester (Mae), machinist, h Wilson rd r 2
Clarence, farmhand, Potter Hill r 2
HALL DERICK L publisher Rensselaer County Standard
and job printing 12 Main, h 124 do
Dewey H., farmhand, h Stone rd Hoosick
Ernest, bds William Hall
Hartwell & Co, shirt and collar mfrs John c Lyman
Homer, with Co M, bds 124 Main
Howard, farmer, h Buskirk rd to Cambridge B
Mary, wid Hiram, h Walloomsac rd W
Mary, bds William Hall
Thomas J., emp N & W Mch Co, h 6 Jackson
Wilbur, emp S Mfg Co, h 38 Fourth
William, farmer, h r 1 Buskirk
Hallenbeck Daniel, retired, h Stone rd H
Halpin Elizabeth, wid James, h 143 Main
Nellie F., teacher, h 143 Main
Hamilton Bertha, emp W A W Co, bds 71 Wilder av
Herbert, clerk N & W Mch Co, bds 9 Cummings
James A., clerk Jones Parsons & Co, with Co M, bds 52
River
Jennie, bkpr Jones Parsons & Co, bds 52 River
Lillian, student, bds 71 Wilder av
Margaret, student, bds 71 Wilder av
Margaret, wid James, h 52 River
Mary, student, bds 71 Wilder av
Matthew, sta engineer, h 71 Wilder av

Robson the Undertaker, Hoosick Falls, N. Y.

Burlingame & Darbys Co. CHILTON PAINT
KYANITE VARNISHES

106 HOOSICK FALLS AND TOWN OF HOOSICK DIRECTORY

- Hamilton** Norma M., emp S Mfg Co, bds 52 River
Pearl E., emp S Mfg Co, bds 52 River
William R., moulder, h 9 Cummings
Handelman Abe, tailor 9 Church, h do
Hankard James P., emp W A W Co, bds 1 Lyman
John, retired, bds 1 Lyman
Nora M., bds 1 Lyman
Patrick J., emp W A W Co, bds 1 Lyman
Hanlon Thomas, farmer, h Stone rd, h
HANNABERRY DANIEL A horseshoer John st opp Ross
Drug Store and Main st opp Court House, h 73
Main see p 9
Frank E., student, bds 73 Main
John T., student, bds 73 Main
Sarah M., emp S Mfg Co, bds 73 Main
William J., student, bds 73 Main
Hannon Catherine, wid Dennis, bds 13 Munsell
Frank J., coremaker, h 18 Willow
James P., coremaker, h Cummings ext r 1
John, moulder, h 23 Cummings
Nellie F., emp S Mfg Co, bds 13 Munsell
-
- HANNON THOMAS H** physician and surgeon 12 John, h do,
office hours, 9-10 a m, 2-3 and 7-9 p m, Sundays 2-3
p m, Tel 230-R see p 29
-
- Hanselman** Frederick J., plumber, bds 164 Church
William H. (Hanselman & Malady), h 164 Church
& Malady (William H. Hanselman and John Malady),
grocers 63 Elm
Haren Frank, prop Haren's Cafe, bds 16 Lyman
Michael, saloon 16 Lyman, h do
Thomas, bds 16 Lyman
HAREN PATRICK J prop Union House, h do
HAREN WALTER asst prop Union House, bds do
Haren's Cafe, Frank Haren prop, 16 Lyman
Harmon Gilbert L., factory inspector for state, h 15 Willow
HARMONY HALL M. C. Hughes mgr, 16 Church
Harrigan Cornelius, blacksmith, h 31 Third
Daniel E., bds 31 Third
James J., blacksmith, bds 31 Third
John, moulder, bds Thomas Flood
Katherine A., teacher, bds 31 Third
Margaret, sten, bds 31 Third
Mary V., emp S Mfg Co, bds 31 Third
Harrington Ann, wid James A., h 6 Manton
Doris, nurse, bds 51 Parsons av
Edward, farmer, h r 1 Buskirk

Robson the Undertaker, Hoosick Falls, N. Y.

- Harrington Evelyn, music teacher, bds J Wells Harrington
George S., farmer, h Turnpike, E B r 2
Irene, student, bds J W Harrington
Jay, farmer, h r 1 Buskirk
John J., farmer, h r 1 Buskirk
J. Wells, carrier, r f d 2, h Main E B
Ralph, bds Edward Harrington
—see also Herrington
- HARRISON ALBERT** (Henry Harrison), h 137 Main
Frances C., emp S Mfg Co, bds 47 High
- HARRISON HENRY** (J. Henry and Albert Harrison), car-
riage and wagon maker, 137 Main see p 26
Howard, moulder, h 47 High
Howard P., student, bds 47 High
Jennie S., emp H H & Co, bds 137 Main
Jessie L., bds 137 Main
- HARRISON J HENRY** (Henry Harrison), h 137 Main
John A., retired, h Stone rd h
Hart Gordon, machinist, h 33 Center
Harte Walter L., emp N & W Co, h 26 Center
Harvey Clyde L., supt public schools, h 26 River
Julia M. Mrs, h 26 River
- Haswell Marcus, farmer, Stone rd, h
Mary, bds R Porter Haswell
Robert, dairyman, Hill rd to Hoosick r 3
R. Porter, dairyman, h off Hoosick rd r 3
Sherwood, farmer, h Ball rd r 3
T. King, farmer, h Stone rd h
- Hathaway Eugene, Chickencoop Inn, h Walloomsac rd w
Nicholas D., farmer, h E B
Seymour, farmer, h Jct p o n h
- Haussler Katherine T., wid Henry, h 177 Main
Louis M. (Haussler & Son), h 59 Classic
Margaret, h 89 Main
& Son (Louis M. Haussler), furniture and undertaking
59 Classic
- Haviland Chauncey L., farmer Bovie Hill r 1
Garrison, farmhand, bds Haviland rd r 2
Merritt, farmer, h r 1 Buskirk
Stephen (Finette), farmer, bds Haviland rd r 2
- Hawkins Bertha, teacher, bds Edgar L Colton
- Hawks Albert H., real estate and ins, Hoosick
Harry N., bicycle repairer, Hoosick
- Hawthorne Adelia, wid Harris, bds 73 Elm
Frank K., machinist W A W Co, h 23 Hoosick
Frederick C., clerk W L Thorpe, h 3 Waldron av
Helen, wid John, h N Hoosick rd r 3
- Hay Fred, emp W P Co, bds J A Hay

Robson the Undertaker, Hoosick Falls, N. Y.

- Hay John A., engineer, h Benn rd E
John 2nd, emp W P Co, h Walloomsac
- Hayden Alice, emp S Mfg Co, bds 8 Fourth
Patrick, painter, h 8 Fourth
William A., emp W A W Co, bds 8 Fourth
William J., painter W A W Co, h 55 River
- Hayes Agnes, h Buskirk
Albert L., student, bds 16 Gillespie
Anna, wid John, h 3 Beckett
Bridget, wid John F., h 16 Gillespie
David, foreman W A W Co, h 23 Munsell
Edward, emp town, bds 44 Carey av
Hotel, J. H. Hayes prop, Walloomsac
James H., prop Hayes' Hotel
John, emp W A W Co, bds 44 Carey av
John F., sten C M Dorr Co, bds 23 Munsell
Katherine, emp H H & Co, bds 44 Carey av
Mary, wid Thomas, h 44 Carey av
Mary A., bds 16 Gillespie
Mary F., emp Schenectady, bds Hayes Hotel Walloom-
sac
Nellie, foreman H H & Co, bds 18 Willow
Teresa M., chief N Y Tel Co, bds 16 Gillespie
Timothy D., foreman W A W Co, h 14 Munsell
William, emp W A W Co, bds 44 Carey av
- Hayner Lena V., housekeeper F Pratt
Willard, Hill rd to Hoosick r 3
- Haynes Aaron, emp W A W Co, bds Breese Hollow r 3
Aaron J., farmer River rd h r 2
Catherine E., River rd r 2
Charles A., farmer, Breese Hollow rd r 3
Etta, wid David, h N Hoosick rd r 3
Frank, farmer, bds Mrs E Haynes
Irving, River rd r 2
William P. (H. A. Warhurst Co), h 123 Church
—see Haines
- Healey—see Haley
- HEATON WILLIS E** lawyer Troy and Ward blk, h 33 Ab-
bott see p 23
- Hefferman John Jr., emp W A W Co, bds 19 Munsell
Lawrence, emp W A W Co, bds 19 Munsell
Mary, wid John, h 19 Munsell
Mary, wid Michael, h 2 Railroad av
William, emp W A W Co, bds 19 Munsell
- Heffernan Michael J., emp W A W Co, h 2 Lyman
- Henchey Patrick, retired, h 8 Jackson
Thomas, barber 40 Classic, h 8 Jackson
- Hennessey Catherine, wid Daniel, bds 107 Railroad av

Robson the Undertaker, Hoosick Falls, N. Y.

Sponges and Chamois at Ross-Livingston Co.

HOOSICK FALLS AND TOWN OF HOOSICK DIRECTORY 109

- Hennessey** Helen F., milliner 10 John, bds 12 Nixon
John, blacksmith, h 12 Nixon
Thomas, emp W A W Co, h 1 Beckett
William, emp Reed's Bakery, bds 12 Nixon
- Henry Hulbert F.**, emp W A W Co, h 142 Church
Jennie B., teacher, bds 142 Church
Nellie, dressmaker, 142 Church, bds do
John Jr., farmer, h rd to W Hoosick r 1 B
Patrick, emp Thomas Morrissey
- Hensen** Hans, emp N & W Co, h 67 River rd
Margaret, emp H H & Co, bds 67 River rd
- Hensleman** Frederick J., clerk 39 Church, bds 164 Church
- Hepple** Henry, emp W A W Co, 9 Hurley
- Herbert** Phebe, wid Joseph, h 17 Nixon
- Herd** Jane Mrs, domestic 96 Classic, bds do
- Herrington** Arthur, emp S & T, h Eagle B rd n h
Charles, laborer, h Buskirk rd
Charles H., dairyman E B rd n h r 1
David M., farmer, h E B
David W., laborer, h W rd to E B rd r 1
Ernest, student, with Co M, bds C H Herrington
George, farmer and mill hand, Walloomsac rd n h r 1
Joel, agent Standard Oil Co, h 53 Center
Lucina, h 155 Church
Mary R., h S W Hoosick r 1
Nathan, farmer, h W Hoosick rd r 1
Rena Belle, bds Charles Herrington, Eagle Bridge r 1
Richard, emp S & T Co, h Mill Lane n h
Rufus, farmer, Pleasant Valley rd r 1
Wesley, farmer, h W Hoosick r 1
William L., farmer, bds Mary R Herrington
Wright, farmer, h rd to W Hoosick B r 1
—see Harrington
- Hescock** Charles A., mechanic, h 16 First
- Hess** Harriet, emp S Mfg Co, bds 10 Estabrook av
Maltilda, wid Jacob, h 10 Estabrook av
Maltilda, emp S Mfg Co, bds 10 Estabrook av
- Hewes** Albert, farmer, h Stone rd Potter Hill
—see Hughes
- Hewitt** Ai, blacksmith, Buskirk rd to E B B
Frank E., farmer, Ball st ext r 3
Jennie, emp S Mfg Co, h 8 Wood ct
- Hewson** Henry, emp S Mfg Co, bds 8 Third
James F., emp W P Co, h 8 Third
William, emp N & W Mch Co, bds 8 Third
- Hiams** G. Frank, upholsterer W E Robson, h 110 Church
- Hibbard** Oliver, emp Malleable Iron, h 54 Mechanic
Wilfred, emp Shaw Box Co, bds 54 Mechanic
- Hickey** Michael J., chauffeur, h n h rd r 3
- Hickok** Emma, Torrey Hill rd r 2

Robson the Undertaker, Hoosick Falls, N. Y.

- Higgins Alfred, painter, bds 56 High
Anna, wid, h 70 High
Bert, h 8 Carey av
Dean, painter, h 49 Hoosick
Ella, teacher, bds 70 High
- Hill Adelbert, farmer, h W Hoosick rd to E B r 1
Albert, bds 5 First
Alzine, bds William French, Eagle Bridge r 1
Duane, farmer, bds Pulaski Hill W Hoosick r 1
Edward G., farmer, h Cross rd off Case rd r 1
Edwin E., machinist, h 35 Center
Elmer A., machinist, h 9 Railroad av
Eva, domestic 65 Wilder av, bds do
- HILL JAY D** prop Eagle Hotel, h do
John B., farmer, h W Hoosick rd r 1
Lydia, wid William, Back rd to E B r 1
Mary Mrs, bds Stephen B Sweet
Norman, bds Adelbert Stewart, E B r 2
Raymond, emp J D Hill, bds do
Thomas, farmer, h 44 Abbott
- Hillman Arthur, bds John Hillman
Clayton, emp S & T, bds Adelbert Russell
John, farmer, h r 1 Buskirk
- Hills Ellen, wid William, h 158 Church
George E., farmer, h Bovie Hill r 1
Leland, farmhand, bds George E Hills
- Hines James, laborer, h n h rd r 3
Patrick Mrs, rms 10 Lyman
- Hiserd Philip B., optician, h 40 Mechanic
- Hitchcock Grace, bds r 1 B
- Hoag Aaron A., building mover 3 Third, h do
Clarence A., clerk h First c Center
Francis C., h Hoag Hollow rd r 3
Fred A., farmer, h Hoag Hollow rd r 3
William, carpenter, bds 3 Third
- Hoctor Elizabeth, wid Stephen P., h 15 Richmond av
Merlyn, student, bds 15 Richmond av
- HOCTOR TIMOTHY** prop H. Falls Monumental Works, h
148 Church

TIMOTHY HOCTOR

Proprietor of the
Hoosick Falls Monumental Works

Manufacturer of
MONUMENTS AND HEADSTONES
From the Best American Granite and
Marble

191-193 Main St.
Hoosick Falls N. Y.



Robson the Undertaker, Hoosick Falls, N. Y.

WESTERN MASSACHUSETTS BUSINESS REGISTER
Contains Names of All Business Houses in Four Western Counties

HOOSICK FALLS AND TOWN OF HOOSICK DIRECTORY 111

Hoffman Arthur J., asst bkpr First Nat'l Bank, h 60 Wilder
av

Caroline Mrs, bds Martin Hoffmān

Jorgan N., laborer, h Dundee av n Cummings

Laurides, farmer, h E B rd r 1

Martin, farmer, h E B rd r 1

William, moulder, h Walloomsac

Hogan Bridget, wid Thomas, h 2 Troy

Edward, farm laborer, emp Eliza Flynn, bds do

Holden Charles, grocer, h 17 River

Edward, emp N & W Co, bds 61 Center

William P., barber shop 37 Elm, h 61 Center

Holley Allan J., teacher, h Stone rd H

Hollis Charles E., crossing tender, h 18 Congress

Clifford, emp B & M, bds 18 Congress

Edward H., sta engineer, h 25 Willow

HOLLIS GEORGE P (George P. Hollis & Co), h 39 River

HOLLIS GEORGE P & CO (George P. Hollis), groceries
and meats First c Center see p 15

Walter E., emp B & M, bds 18 Congress

Holly James, back road to Eagle Bridge r 1

Holmes Charles H. Dr, h Buskirk

Ella R., wid Watson, h 94 Classic

Guy, farmer, Hill road to Hoosick r 3

John, H H & Co, bds 120 Church

HOLSAPPLE WILLIAM F prop Eagle Bridge Hotel, h do

Holton Charles W., emp 1 Willard, h 2 First

Harry, emp Charles Holton, bds 2 First

May, emp 152 Main, bds do

Honry Thomas, emp W A W Co, h 54 River

Hood H. P. & Sons Inc, wholesale and retail milk dealers

Hooley Mary, domestic D. Geer, bds do

Hoosac Club, 56 Classic

HOOSAC MFG CO wet wash laundry James P. Cantwell
mgr, 6 Classic see f. cover

School n depot H

HOOSICK FALLS CANDY KITCHEN Harry B. Athan prop,
confectionery, ice cream, cigars, etc, 15 John see
b. cover

Falls Driving Park and Fair Grounds rd to n h

HOOSICK FALLS DEMOCRAT Charles W. Brown editor
and publisher 18 John see p 33

Falls Library, Municipal bldg Main

HOOSICK FALLS MONUMENTAL WORKS Timothy Hoc-
tor prop, 191-193 Main

Hoosick Falls State Armory, Church c Elm

HOOSICK FALLS STEAM LAUNDRY George W. Van
Hyning prop, 16 John see p 22

Inn, Thomas H. Sullivan prop, H

N. Y. Elgin System Creamery Asso'n, Hoosick, N. Y.

Robson the Undertaker, Hoosick Falls, N. Y.

- Horsley Hosea, farmhand, h Walloomsac rd W
Hosmer Howard F., emp Nat'l Express Co, bds 71 Elm
Houlihan Andrew, emp W H Ely & Co, bds 18 Carey av
Frank, emp James Houlihan, bds do
James, farmer, h E B r 1
John, emp James Houlihan, bds do
John F., emp W A W Co, h 18 Carey av
Josephine, emp Baer Bros, bds 12 Carey av
Nellie, bds 18 Carey av
Nora, bkpr J J Deming, bds 18 Carey av
Houlton John F., farmer, h E B
Thomas J., farmer, h Eagle Bridge r 1
Howard Anna, wid Frank, h 3 Estabrook av
David J. M., mechanic, h n h rd to E B n h r 1
Earle A., Eagle Bridge r 1
Lettie B. Mrs, bds Earle Howard, Eagle Bridge r 1
Howe Elizabeth W., wid Jared D., h 22 Hoosick
J. D. Hose Co No 3, 8 Second
Mildred R., h 22 Hoosick
Thomas F., merchant and postmaster Hoosick, h do
Hubbard Andrew, laborer, 14 Madison
HUBBARD GEORGE wall paper, paints and glass 48 Classic,
h 45 Classic see p 11
Huber John, laborer, bds Charles Klaer
HUDSON HENRY W treas W A W Co, h 41 High
Jennie, wid William, bds 45 Main
Hughes Albert, retired, h Stone rd Hoosick
HUGHES BARBER SHOP Michael C. Hughes prop, Church
c John see p 9
Edward F., barber Thorpe blk, bds 153 Main
Francis, emp A Brown, bds 183 Church
John, emp J J Deming, h 183 Church
John, fireman, with Co M, bds 17 Willow
John J., emp J J Deming, bds 183 Church
Margaret, emp S Mfg Co, bds 183 Church
HUGHES MICHAEL C barber Thorpe blk, h 153 Main
Walter J., with Co M, h 11 Second
—see Hewes
Hull Ezra C. W., carpenter, h 195 Main
H. Lee, toolmaker, bds 195 Main
Sarah W., wid James K., h 30 Wilder av
Humistum Elmer, from Boyntonville to S W Hoosick r 1
Humphrey David J., harnessmaker 20 John, h 15 Abbott
Elizabeth H., bkpr S Mfg Co, bds 15 Abbott
Marion, bds 15 Abbott
Hunt Albert, farmer, road to Buskirk, h E B r 2
Charles, farmer, h r 1 Buskirk
Chauncy Mrs, Eagle Bridge r 1

Robson the Undertaker, Hoosick Falls, N. Y.

- Hunt Irene Mrs, emp C Bastow, h 26 Lyman
Mabel, domestic 41 Wilder av, bds 26 Lyman
Mary, bds Albert Hunt
Maud, bds Cummings r 1
Thomas A., farmer, h off State rd E B r 2
- Hunter Frank, retired, h 205 Church
Frank J., emp G P Hollis & Co, h 19 Fourth
Robert, emp W A W Co, h N Hoosick rd n h
- Hurd Albert J. Mrs, h Main E B
HURD DARWIN D livery, h 70 Elm see p 25
Jane, domestic 96 Classic, bds do
- Huston George, E Hoosick rd r 3
Richard, E Hoosick rd r 3
William, farmer, E Hoosick rd r 3
- Hyland Elizabeth, teacher, bds 5 Richmond av
William J. (Hyland & Burns) and postmaster, h 5
Richmond av
& Burns (William J. Hyland and John H. Burns),
grocers 15 Main
- Hynick Edward, wood 14 Fisk, h do
Edward J., emp W A W Co, bds 14 Fisk
Forest E., emp 14 Fisk, bds do
Leo C., emp 14 Fisk, bds do
- ICKS CHARLES R., emp W A W Co, h 14 Congress
Sadie, bds 14 Congress
- Industrial Building and Manufacturing Co, Hall, Hartwell
& Co's building
- Ingraham Burton, bds Mrs H A Ingraham
Georgia, bds Mrs H A Ingraham
H. A. Mrs, housekeeper, h Waite Corners E B r 1
S. Mortimer, emp W P Co, h Cobble Hill E B r 1
- JACOBS HATTIE, domestic 19 Abbott, bds do
William, farm laborer, S W Hoosick r 1
- Jacobson John, farmer, h Buskirk r 2
- James Arthur S., farmer, E Hoosick rd r 3
Catherine, wid John, farmer, h E B r 1
John Mrs, Eagle Bridge r 1
Julia Mrs, h 154 Church
Roscoe C., farmer, h Eagle Bridge r 1
- Jeffers C. E. Mrs, h 69 Elm
- Jenkins John, chauffeur, bds 44 Classic
- Jensen Christian, Eagle Bridge r 1
George, emp W A W Co, bds 38 High
Mary, wid Viggo, h 38 High
- Jenuskevics John, saloon 66 Mechanic, h do
- Jepson Matie, wid David, bds W G Robinson

Robson the Undertaker, Hoosick Falls, N. Y.

- Jewett Alfred E., carpenter, h 229 Church
Harold F., mechanical engineer, bds 229 Church
Johnson Alfred, emp W A W Co, bds Scott
Caroline, bds 3 Albany
Eliza Mrs, bds 57 Wilder av
George, baker, bds 14 Third
Guy, tel opr, h Main E B
Harold, emp N & W Co, bds Scott
Sharkey, emp W A W Co, h 14 Third
Warner, E Hoosick rd r 3
William A., h 5 Estabrook av
Johnston Cassius A., game protector, bds 3 Church
C. A. Mrs, asst postmaster, h 3 Church
Lula, wid DeWitt C., clerk, h 90 Classic
Jones Albert M., piano agt, h 10 Third
JONES A MELVIN bkpr Geo. S. McKearin Inc, h 53 Wilder
av
Edwin, laborer, h 32 Carey av
Elmer J., farmer, h Baby lane n h
Ernest C., clerk, h 17 Abbott
Frank, mgr Atlantic and Pacific Tea Co, bds 129 Church
Jeffrey, laborer, h Buskirk
John, farmer, h off Brownell rd E B r 2
Locklyn, clerk, bds 67 Main
Marion C., music teacher, bds 67 Main
Melvin R., emp 30 Abbott, h 11 Burchard av
JONES, PARSONS & CO (Mrs. Hial Parsons and William
C. Jones), dry goods, groceries, Main c John see
p 16
Samuel, farmer, h 8 Fisk
Thomas, emp John Jones, bds do
William, teamster, h 9 Second
JONES WILLIAM C (Jones, Jarsons & Co), h 67 Main
Willis T., emp W A W Co, bds 17 Abbott
Jordan Kirk W., news stand, h Eagle Bridge
Joslin Clarence W., laborer, bds Edward A Joslin r 1
Edward A., farmer, h Eagle Bridge rd to w h r 1
Harriet W., bkpr, bds 33 Snow
Henry P., farmer, W Hoosick r 1
H. G. Grove, emp W A W Co, h 33 Snow
Sarah M., dressmaker, bds 33 Snow
Joy Alice, wid Barney B., h 26 Ball
Clarence H. (C. H. Joy & Son), h 17 Fourth
C. H. & Son (Clarence H. and Gerald C.), grocers 16
Fourth
Gerald C. (C. H. Joy & Son), bds 17 Fourth
Lottie M., dressmaker, bds 26 Ball
Nellie, wid James B., bds 17 Fourth

Robson the Undertaker, Hoosick Falls, N. Y.

- Jump Joseph, basketmaker, h Buskirk rd b r 2
Junkaitis George, blacksmith, h 10 Benedict lane
Junvanaucka Charles, emp W A W Co, bds 11 Cummings
- KALINOUSKI ANTHONY**, emp W A W Co, h 33 River rd
- Kane Barbara, emp S Mfg Co, bds 17 Munsell
John, farmhand, bds 17 Munsell
John K., emp W P Co, bds Hayes Hotel
- Karp Joseph, junk dealer, h 87 Elm
- Kautz Louis A., groceries and dry goods 43 River, h do
Phoebe L., dry goods Third, bds 43 River
Sarah J., wid John, h 43 River
- Kaukas Pijus, emp Malleable Iron, 12 Madison
- Kazzkeski Joseph, emp W A W Co, h Riley blk
- Keach Arlina, wid George N., h 2 Estabrook av
Grace R., sten, bds 2 Estabrook av
- Kean William H., emp W A W Co, h 28 River
- Kearney Annie, emp S Mfg Co, bds 10 Barton av
John, tel opr, bds 10 Barton av
Martin, carpenter, h 7 High
Mary E., bkpr, bds 2 Willard
Patrick W., carpenter, h 2 Willard
William, painter, rms Richmond House
—see Carney
- Keefe Elizabeth Mrs, bds 77 Church
John J., emp W A W Co, h 77 Church
Julia, bds 9 Munsell
Julia A., student, bds 12 Gillespie
Margaret, wid John, h 9 Munsell
Mary, emp S Mfg Co, bds 9 Munsell
Patrick, retired, h 79 Elm
Richard, emp W A W Co, bds 9 Munsell
- KEEFE THOMAS B** confectionery, ice cream, groceries, etc,
77 Church, h do, Tel 146-W see p 14
William, emp W A W Co, bds 9 Munsell
- Keegan Charles, emp W A W Co, bds 63 Elm
Edward F., emp N & W Mch Co, h 12 Willow
John, emp W A W Co, h 63 Elm
- Keene Thomas, clerk American House, bds do
- Kehn Elizabeth, emp H H & Co, bds 5 Jackson
Julius, emp Arthur Reed, h 5 Jackson
Mary, emp S Mfg Co, bds 5 Jackson
- Kehoe Agnes, emp S Mfg Co, bds 9 Church
William, bds 9 Church
William J., prop Crystal Cafe, h 9 Church
- Kelley John, bds Elm c Railroad
- Kellhen Antosia, emp C E Belair, bds do

- Kelly Mary E. Mrs, h 5 Center
Rose, wid James, h 58 River
Thomas J., teamster, h 11 Railroad av
Veronica, emp Shaw Bros, bds 58 River
William, clerk Jones, Parsons & Co, h 1 Troy
William, paint mfr, h 15 Railroad av
- Kellyer Dean A. (Carrie), farmer, Fox Hollow rd r 2
Forest, Shulter rd r 2
Frank, Shulter rd r 2
Samantha, wid Philip, h 7 Fisk
Will J. (Mary), farmer, h Shulter rd r 2
- Kempf Joseph, chauffeur, h 46 Wilder av
- Kennedy Thomas M., emp W A W Co, h 38 Abbott
- Kenney Alfred E., machinist, bds 209 Church
Bridget, wid John, h 209 Church
Elizabeth, emp H H & Co, bds 4 Walton av
George, patternmaker, bds 209 Church
Hanora, wid Thomas, h 30 Willow
James S., baggage master, bds 30 Willow
Mary, emp H H & Co, h 4 Walton av
- Kenyon Benjamin H., bkpr The People's Nat'l Bank, bds
94 Classic
Charles, farmer, h Waite rd Eagle Bridge r 2
Darrell, emp N & W Mch Co, h 68 First
Ernest, emp N & W Co, bds 68 First
Hannah Mrs, Eagle Bridge r 1
John H., h road to Eagle Bridge B
Kirtland, bds J H Kenyon
Zillah, nurse, bds J H Kenyon
- Kerwin Andrew, laborer, bds 13 Smith
- Ketchum Mary Mrs, h 2 Hoosick
- Keyes William, section boss, h rd to W Hoosick, Tiashoke
- Kiely Honora Mrs, h 9 Saratoga
- Killion James A., ins agt, h 7 Fourth
Louis, clerk W A W Co, bds 7 Fourth
Margaret, wid Thomas, h 11 Waldron av
Mary E., clerk M Lurie & Co, bds 7 Fourth
Patrick J., sta engineer, bds 7 Fourth
Thomas, with Co M, bds 11 Waldron av
- Kincaid Manfred D., plumber Hoosick, h 125 Church
Phoebe M., wid George H., h 55 Parsons av
- King Charles, farmer, h Buskirk rd B
Ellen, wid Philip, bds 45 First
George F., painter, h 147 Church
James, laborer, bds 45 First
Jane, wid John, h 25 Ball
Maud I., bkpr, bds 25 Ball
Pearl, emp S Mfg Co, bds 147 Church
Walter A., emp W A Wood Jr., bds 25 Ball

The Stationery Store, Ross-Livingston Co.

HOOSICK FALLS AND TOWN OF HOOSICK DIRECTORY 117

- Kipp Alfred, farmer, h State line N Bennington rd p o n b
Fred, electrician, h 88 High
John, motorman, h Ball rd r 3
Lewis, emp W P Co, h Walloomsac rd
Marcus, with Co M, bds John Kipp
Marvin, farmer, h r 1 Buskirk
Vira, bds Marvin Kipp
- Kirby David H., mason, bds 5 Benedict lane
John, mason, h 5 Benedict lane
Lucy J., domestic, bds 5 Benedict lane
- Kirk Truman H., station agt B & M, E Buskirk, h r 1 B
- Klaer Charles, farmer, h Breese Hollow rd Hoosick r 3
Helena, emp S Mfg Co, bds 42 Ball
Walter, emp S Mfg Co, bds 42 Ball
William, h 42 Ball
- Kline Edward, mechanic, h Walloomsac
- Klotzer Mary, housekeeper Adelbert Hill, bds do
- Knapp Christopher, laborer, p o Hoosick
George, laborer, h Hoosick
- Kockley Harry, moulder, bds 32 Lyman
Mary C., wid John, h 32 Lyman
- Koehler Christine, wid John, h Dundee av
Harvey, moulder, h Dundee av
- Kostenbalt Frank, mill hand, h Baby lane n h
Nathalie, wid Oscar, Baby lane n h
- Kownos Joseph, emp W A W Co, h 18 Wall
- Krocker Karl, emp W A W Co, h 8 Willow
- Krryewski Anthony (Mary), farmer, Fox Hollow rd r 2
- Krukosky Joseph, emp W A W Co, h 29 River rd
- Kulikaneko Kastantin, emp D S Daniels, h 6 Mechanic
- Kumienisky Joseph, emp W A W Co, h High just out of
corp
- Kutkiwich Steven, emp W A W Co, h 11 Cummings
- Kwitkouski Mary, wid George, h 6 Mechanic
- Kyer Albert, emp N W Mch Co, bds 53 Hoosick
Alfred, emp N & W Mch Co, bds 53 Hoosick
Annie, wid Hans, h 53 Hoosick
Chester, farmhand, bds Tiashoke
Florence, emp S Mfg Co, bds 63 Church
Jacob, farmer, h Tiashoke, p o
James, clerk Gillespie Bros, 41 River rd
John, emp W A W Co, h 41 River rd
Lawrence, chauffeur, bds 48 High
Lucy, domestic 19 Abbott, bds do
Martin, farmer, bds 53 Hoosick
Nellie, emp H H & Co, bds 41 River rd
Rena, emp H H & Co, bds 41 River
Thomas, farmer, h Tiashoke

Robson the Undertaker, Hoosick Falls, N. Y.

- LABANOWSKI ANDREW, farmer, h Haviland rd r 2
 John, W Hoosick r 2
 Lena, W Hoosick r 2
 Stephen, laborer, h 27 Wall
 Walter, emp W A W Co, h 27 Wall
 Laborika Andrew, emp W A W Co, bds 26 Wall
 Lacey Catherine, wid Edward, h r 49 Classic
 Lacy Charles B., pedler teas and coffee, h 24 Lyman
 Ladd Albert, trav salesman, h 72 Wilder av
 Benjamin, foreman W A W Co, h 3 Richmond av
 Clarence, musician, bds 7 Snow
 Leo J., plumber, h Ball ext r 3
 Ladden Anna, emp H H & Co, bds 10 Nixon
 Bridget C., bds 10 Nixon
 Patrick, laborer, h 10 Nixon
 Lake Guy T., farmer, h Waite rd E B r 2
 Horace J., Eagle Bridge r 1
 James C., Eagle Bridge r 1
 James G., r d carrier 3, h 18 Spring
 Laker Myrtie, teacher, bds Thomas Torey Hill r 2
 Lamb Mary E., Boyntonville r 1
 Lamphier Elmer, emp 1 Church, h 14 Second
 Lang Martin S., moulder, h 6 Ball
 Sherman, farmer, h Breese Hollow rd r 3
 Theodore, emp W A W Co, h 66 River
 Lange Sherman, farmhand, Breese Hollow r 3
 Langworthy Grant, farmer, h S W Hoosick r 1
 Lannon Bridget A., emp H H & Co, bds 1 High
 Elizabeth V., emp H H & Co, bds 1 High
 Helen F., dressmaker, bds 1 High
 John T., gardener, bds 1 High
 Katherine G., emp H H & Co, bds 1 High
 Margaret T., bds 1 High
 Maurice A., gardener, bds 1 High
 Mary, emp H H & Co, bds 1 High
 Michael, laborer, h 1 High
 Lansing Edna B., sten W A W Co, bds 5 Congress
 Elmer J., carpenter, bds 5 Congress
 John J., emp Troy, h 5 Congress
 Lapan Henry S., foreman N W Mch Co, h 57 High
 LaPine Fred, emp C M Dorr Co, h 45 River rd
 Lapius John H., carpenter, h 14 Ball
 LaPort Antoine, driller W A W Co, h 40 River rd
 Arthur, emp Noble & Wood, bds 147 Church
 Eli Jr., laborer, h 6 Martin
 Elmer, clerk Gillespie Bros, 147 Church
 Geneva, bds 6 Martin
 Henry J., emp N & W Co, h 34 River rd

Robson the Undertaker, Hoosick Falls, N. Y.

WESTERN MASSACHUSETTS BUSINESS REGISTER
H. A. MANNING CO., PUBLISHERS.

HOOSICK FALLS AND TOWN OF HOOSICK DIRECTORY 119

- LaPort Peter, carpenter, h 147 Church
Theodore, laborer, h 8 Martin
William, clerk M Lurie & Co, bds 6 Martin
Larkins Harriet, wid William, bds 155 Church
Larosa Patsy, emp John Griffin, h 6 Park
LARRABEE ELMER E mgr T S G & E Co, res Bennington
Frank, baker, h 69 Classic
Lavalley A. Warren, moulder, rms 60 Classic
Lavin Fred, emp Thomas Gavin, bds do
John, laborer, h N Hoosick rd n h
Paul, emp W P Co, bds John Lavin
LAVOY DALLAS W mgr New Phoenix Hotel, h do
LAVOY WALTER J prop New Phoenix Hotel, h do
Lawler John J., emp Nat'l Express Co, bds 29 Hoosick
Lawson Anton, h 16 Cummings
Christian, moulder, h Seward
Esther, emp H H & Co, bds Seward
Inez, emp H H & Co, bds Seward
Lawton Arthur E. (Cora), farmer, h Potter Hill n road
Mary E., teacher, bds William A Lawton
William A., farmer, h S W Hoosick r 1
Layton John W., electrician W A W Co, h 31 Hoosick
Viola M., tel opr, bds 31 Hoosick
Leary Daniel, laborer, h 55 Center
John O., machinist, h 211 Church
LEARY JOSEPH vice-pres and treas Gillespie Bros Co, h
143 Main
Loretta H., sten W A W Co, bds 45 First
Mary, emp H H & Co, bds 55 Center
Mary T., milliner, bds 211 Church
Rose A., wid Dennis, h 45 First
LeBarron Dean, farmer and sub rural letter carrier, bds Geo
LeBarron, Case rd r 1
Elmer E., farm laborer, bds S W Hoosick r 1
Ernest (Nora), farmer, off Stone rd
Esther, wid Warren, h 19 Fifth
Frank, farmer, W Hoosick rd r 1
George, farmer, h off Case rd 1
Lucy Mrs, S W Hoosick r 1
LeCleire Arthur G., carpenter W A W Co, h 55 Hoosick
Jessie, wid Joseph, h 29 Third
Olive H., emp H H & Co, bds 29 Third
Theodore R., machinist, with Co M, bds 29 Third
Lee Anna E. Mrs, furrier, h 89 Church
Charles H., agt, h 89 Church
James T., farm laborer, Boynton Hill r 2
Leggett Katherine, emp H School Laundry, bds H School h
Leonard (Agnes M. and Anna C.), millinery parlors 27 Main

Robson the Undertaker, Hoosick Falls, N. Y.

Leonard Agnes, housekeeper Leonard's Hotel B, bds do

Agnes M. (Leonard), bds Walloomsac rd n h

Anna C. (Leonard), h Walloomsac rd n h

Charles, moulder, bds 15 Mechanic

Edgar, retired, h 29 Hoosick

Ella F., teacher, bds 126 Main

Frank, farmer, bds Patrick Leonard

George A., student, bds Patrick Leonard r 3

Jeremiah, mason, h 42 Hoosick

John, emp Shaw Bros, bds 42 Hoosick

LEONARD JOHN F clerk Leonard's Hotel, bds do

Josephine, emp H H & Co, bds 42 First

Julia, nurse, bds Patrick Leonard r 3

Katheryne G., bds Patrick Leonard r 3

Louis C., moulder, bds 68 Elm

Mary E., bds 126 Main

Patrick, emp N & W Mch Co, h 77 First

Patrick, farmer, milk dealer Hill rd to Hoosick r 3

LEONARD THOMAS (Leonard's Hotel) main rd to Eagle
Bridge, Buskirk

LEONARD'S HOTEL Thomas Leonard prop, b see p 19

Lepine Felix, pressman, h 134 Church

Lester Bernard F., emp N & W Mch Co, h 40 River

LEVIN ARTHUR buyer paper, rags and metals, h 42 Rail-
road av see p 17

Harris, h 7 First

Louis, cattle dealer, h 15 Spring

Lewandoski Joseph, laborer, bds Joseph Wilson

Steve, emp N & W Mch Co, h 88 Mechanic

Lewis David, farmer, Eagle Bridge r 2

Edmond, S W Hoosick r 1

George L., emp W A W Co, h 58 River

Lawrence, emp W A W Co, h 58 River

Mary, wid John, h 10 Fisk

Richard C., retired, h 67 Elm

Liddle Helen, bds 55 Parsons av

John, trav salesman, h 55 Parsons av

Link Grace H., forewoman S Mfg Co, bds 20 Third

Jennie, emp S Mfg Co, bds 20 Third

Mary C., wid Chelsey W., h 20 Third

Linke Anthony, emp W P Co, h Baby lane off N Hoosick
rd n h

Little Ellen, wid James, h 27 Lyman

LIVINGSTON JOHN A (Ross Livingston Co), h 75 Elm

Sarah Mrs, h 5 First

Lockrow Dell, farmer, h Hill rd to W Hoosick b r 2

Ira D., farmer, h Hill rd to W Hoosick b r 2

Myron, farmer, h off Buskirk rd b r 2

William, farmer, h Buskirk rd b r 2

Take Your Prescriptions to Ross-Livingston Co.

HOOSICK FALLS AND TOWN OF HOOSICK DIRECTORY 121

- Lockwell Delbert, farmer, h r 1 Buskirk
Lodisa Greene, wid John, h 147 Church
Loftus Catherine, bds 19 Carey av
 Martin J., emp W L Thorpe, bds 20 Second
Lohnas Charles, Petersburg Jct road to Hoosick r 3
Lohnes Berdell, off Stone rd r 2
 David H. (Delia), farmer, off Stone rd r 2
 George, teamster, bds Jennie Lohnes
 Howard, off Stone rd r 2
 Jennie, domestic, h Hoosick Corners
Lohns Alonzo, gate tender, bds American House
Lopard Vincense, shoe repairer 26 John, h 9 Armory av
Lorette Emanuel, emp W A W Co, h Hampton
Lortie Clayton, student, bds 1 Rensselaer
 Nelson, emp Utica, bds 1 Rensselaer
Loux George A., emp N & W Mch Co, h 5 Fifth
 Harry A., gasfitter, h 18 Nixon
 Henry, emp W A W Co, h 31 Second
Love Frank T. Rev, pastor First Meth Episcopal Church,
 h 1 Estabrook av
Lovell George, emp W A W Co, h 12 Fisk
 Henry A., blacksmith, h 72 High
 William, emp N & W Mch Co, h 7 Beckett
Luddy Walter, emp W A W Co, bds 10 Willow
 William, laborer, h 10 Willow
Lukasewic George, emp W A W Co, bds 11 Cummings
Luke Andrew, farmer, h Turnpike E B r 2
LURIE ABRAHAM (M. Lurie & Co), res Gloversville
LURIE JACOB (M. Lurie & Co), res Gloversville
 Julius, emp M Lurie, h 15 Center
LURIE MORRIS (M. Lurie & Co), res New York city
LURIE M & CO (Morris, Jacob and Abraham Lurie and
 Ellis Ferber), dry goods, millinery, clothing, gents'
 furnishings, shoes, carpets, wall paper and furni-
 ture, 11-13-15 John see p 10
Luskin P. J., farmer, Ball st ext r 3
Luther Clara, clerk C C Allen & Co, bds 49 Classic
 Frederick, lineman, h 6 Saratoga
 Fred M., emp W A W Co, bds 49 Classic
 George, laborer, h 49 Classic
Lyman Arthur M., bds 50 Hoosick
 Arthur S., comp R Co Standard, h 50 Hoosick
 Jennie G., manicurist, bds 50 Hoosick
Lynch John, laborer, bds 7 Mechanic
 John J., teamster, bds 24 Wall
 Michael, teamster, h 8 Willow
 Patrick A. Rev, asst pastor Immaculate Conception Ch,
 h 136 Main
 Wallace, clerk, bds 41 Main
Lyons Thomas, moulder, h Quarry

Robson the Undertaker, Hoosick Falls, N. Y.

Burlingame & Darbys Co. CHILTON PAINT
KYANITE VARNISHES

122 HOOSICK FALLS AND TOWN OF HOOSICK DIRECTORY

- MAAK ALICE, musician, bds 7 Fisk
Charles, emp W A W Co, h 41 Hoosick
Charles H., emp W P Co, bds 41 Hoosick
Macdonald Hattie L., h 41 Center
MacGinness Charles E. Rev, pastor Presbyterian Church,
h 130 Church
Mack Alice B., housekeeper, bds 6 Third
Ann Mrs, h 165 Church
Margaret, bds 165 Church
Mary A., clerk M Lurie & Co, bds 165 Church
MacMillen John, emp H F Democrat, rms 50 Classic
Macomber Helen, wid Herbert, h 63 Center
Macumber Bert, farmhand, Potter Hill r 2
Edward, farmhand, Potter Hill r 2
Frank, farmhand, Potter Hill r 2
Henry, farmer, h Pine Valley rd r 2
Henry Jr., farmer, h Potter Hill r 2
Harvey (Mary), farmer, h Potter Hill
Madden Teresa, wid John J., h 8 Hoosick
Maderer Ansley, with Co M, bds 44 Parsons av
Charles J., emp W A W Co, h 44 Parsons av
Madill David, butcher, bds Robert Hunter
Grace, wid John, h N Hoosick rd r 3
Thomas J., emp S & T, bds Robert Hunter
Mahar Alexander, tel opr, bds 5 Gillespie
Bridget, teacher, h 169 Church
Delia, bds road to White Creek E B r 2
Edward P., emp W A W Co, h 34 Second
Ella, domestic, bds Eagle Bridge r 2
John J., emp H H & Co, bds 5 Gillespie
Katherine, wid Michael, saloon 62 Mechanic h do
Leo, emp W E Robson, bds 5 Gillespie
Lucy, sten, bds 5 Gillespie
Mary, wid John P., h 5 Gillespie
Mary, emp H H & Co, h 115 Church
Michael, farmer, h Center White Creek E B r 1
Thomas, retired, h White Creek rd E B r 2
Mahon Martin J., wagonmaker, h Turnpike E B r 2
Patrick, farmer, h Waites Corners E B r 1
Malady Catherine, emp S Mfg Co, bds 6 Fourth
Edward F., emp W A W Co, bds 6 Fourth
Helene, emp S Mfg Co, bds 12 Albany
James, carpenter, h 12 Albany
John (Kanselman & Malady), h Seward
John E., emp 52 High, bds 12 Albany
Julia, emp Shaw Bros, bds 6 Fourth
Patrick, emp W A W Co, h 6 Fourth
Richard, emp W A W Co, h 181 Church
Malinswsky Fink, emp H H & Co, h 52 Mechanic

Robson the Undertaker, Hoosick Falls, N. Y.

- Mallory Jennie Mrs, bds 120 Church
Malone Andrew, emp W A W Co, 2 Saratoga
Mary, emp S Mfg Co, h 57 Elm
Thomas F., emp W P Co, h 60 High
Malthaner Edmar, emp W A W Co, h 53 Parsons av
Manchester Duane, h Groveside r 1
Edwin, carpenter, h 30 Hoosick
Grace, Torrey Hill rd r 2
Jeremiah, farmer, h S W Hoosick r 1
Lynn, farmer, bds Jeremiah Manchester
Manning Ann B., sten Specialty Insulation Mfg Co, bds 41
Church
MANNING H A CO directory and map publisher, 52 Chap-
man, Greenfield, Mass see adv
Harold, emp Specialty Mfg Co, h 41 Church
Helen, nurse 41 Church, bds do
Maple Grove Cemetery, jet Church and Main
March Emma A., dressmaker, h 148 Church
Frank, emp W A P Co, h Walloomsac
John H., moulder, h 10 Estabrook av
MARKHAM EMERSON P pres First Nat Bank, h 3 River
George, local preacher, h 3 River
& Son, groceries, etc, 139 Church
Marley Ellen, wid Thomas, emp S Mfg Co, bds 31 Lyman
Marsh Caroline Mrs, h 158 Church
C. Howard, foreman H H & Co, rms 89 Main
Henry, emp W Paper Co, h Walloomsac
Howard, emp H H & Co, bds 49 Railroad av
Mary, wid Simon, bds Frank Marsh
Marshall Albert H., barber Stone rd Hoosick
Alice E., tel opr, bds 90 High
Allie (Nettie), farmer, Pine Valley rd r 2
Emma M., bds 55 Classic
John, emp State rd, h 90 High
John E., emp W A W Co, h 15 Third
Loretta, housekeeper, bds Richard R Marshall
Richard R., h Eagle Bridge r 2
MARSHALL RUDOLPH (R. Marshall & Co), h Pine av
MARSHALL R & CO (Rudolph and Mrs Rudolph Marshall),
florists 57 Classic

R. MARSHALL & CO.
LEADING FLORISTS

Flowers for Parties, Weddings, Funerals Tastefully
Arranged

Greenhouse—No. Hoosick Road

Store—55 Classic Street

Tel. Office 246-W

Orders Promptly Filled

Hoosick Falls

N. Y.

Robson the Undertaker, Hoosick Falls, N. Y.

- Martin Anna, student, bds 176 Main
Elizabeth Mrs, bds James Farrell
Ernest J., emp S Mfg Co, bds 36 Second
Francis A., emp W A W Co, h 71 Elm
James H., painter, h 176 Main
Joseph T., bds 25 Munsell
Lillian Mrs, emp S Mfg Co, h 50 Fourth
Mary, domestic 89 Classic, bds do
Thomas A., emp W A W Co, h 25 Munsell
Thomas V., bds 25 Munsell
- Marvin Albert S., student, bds 28 Parsons av
Carleton, student, bds 28 Parsons av
Genevieve, clerk, bds 28 Parsons av
Ruth N., student, bds 28 Parsons av
William A., bds 28 Parsons av
William M., teacher, h 28 Parsons av
- Mason Anna, wid Herbert, h 36 Third
Bessie, Fox Hollow rd r 2
Elizabeth, emp H H & Co, bds 36 Third
- Mast Peter, emp W A W Co, bds 8 Park
- Masten Eva E., bkpr Baer Bros, bds 8 Barton av
Charles, assessor, Eagle Bridge r 1
Frederick, emp S & T, bds Larmon Masten
Larmon, emp S & T, h Baby lane n h
Newell H., cond St Ry Co, h 8 Barton av
- Mathews Clyde, emp W A Wood, bds 223 Church
Edward R., emp Fred E Dorr, h 223 Church
George, emp L Haussler & Son, bds 59 Classic
Harry A., emp 9 Church, rms do
- Matthews Peter, farmer, h Shaker Hollow rd E B r 2
Stephen, farmer, h Brownell Hollow rd E B r 2
- Matteson Mabel Mrs, emp Phoenix Hotel, bds 71 Abbott
- Mattison Frank, farmer, h Buskirk rd Buskirk r 1
Helen, off Stone rd r 2
Myron, farmhand, off Stone rd r 2
- Maxon Martin W., emp N & W Mch Co, h 62 First
- Maxwell Mary, cook 124 N Hoosick rd, bds do
- May Jesse, supt H H & Co, h 65 Wilder av
- Mazoway Louis, florist and gardener, h 6 Gillespie
- McAllan Agnes, bds Eagle Bridge r 2
Thomas Sr., farmer, h Pratt rd E B r 2
Thomas Jr., farmer, h Shaker Hollow rd E B r 2
- McAllen James A., farmer, h Brownell Hollow rd E B r 2
- McAuliffe Ellen, wid James, bds 59 River
James J., emp W A W Co, bds 7 Saratoga
Michael, stone mason, h 7 Saratoga
- McCabe Anna, wid Daniel, nurse, h 43 Second
Margaret, emp Jones, Parsons Co, bds 43 Second

Robson the Undertaker, Hoosick Falls, N. Y.

- McCaffery Mary, teacher, bds 159 Main
 McCaffrey Alice, emp S Mfg Co, bds 11 Cummings
 Annie, emp S Mfg Co, bds 11 Cummings
 Arthur, gardener, bds 7 Caffrey
 Arthur, expressman 18 High, h do
 Charles, bds 7 Caffrey
 Cornelius, teamster, bds 7 Caffrey
 Cornelius 2nd, moulder, h 9 Mechanic
 John, emp W A W Co, bds 7 Caffrey
 Rose A., h 7 Caffrey
 McCann Frank, farmer, h First n Elm
 John, painter, h 23 Willow
 Julia, emp H H & Co, bds 23 Willow
 McCarroll Katherine Mrs, h 27 Mechanic
 McCart Clarence, farmer, h Eagle Bridge r 1
 Dewey, bds James McCart, Eagle Bridge r 1
 Edith, housekeeper James McCart
 Harold, emp James McCart, bds do
 James, farmer, h Eagle Bridge r 1
 Ralph, bds James McCart, Eagle Bridge r 1
 William J., farmer, h Eagle Bridge r 1
 McCarthy Bridget, wid John, h 53 Hoosick
 Catherine A., wid William H., h 56 Center
 Charles, moulder, bds 7 Mechanic
MC CARTHY CHARLES A lawyer and prop New Theatre,
 bds 56 Center
 Edward, emp W A W Co, h Scott
 Margaret, housekeeper, bds Frank Frazier
 McClay William, retired, bds 57 Center
MC CLELLAN J S sec Geo. S. McKearin, res Albany
 McClure Andrew, blacksmith, h N Hoosick road to Eagle
 Bridge n h r 1
 John, Eagle Bridge r 1
 John, engineer, h Baby lane n h
 McCoy Minnie L., dressmaker Buskirk rd b
 McCracken James, farmer, h White Creek rd E B r 2
 William, laborer, h N Hoosick rd n h r 3
 McCraigh Justin, emp Malleable Iron, h 8 Hurley
 McDermott Felix, farmer White Creek rd E B r 1
 Felix Jr., emp W A W Co, bds Felix McDermott
 Harry, blacksmith, bds V W Thurber
 Thomas, laborer, bds Felix McDermott
 McDonnell Ellen, housekeeper, bds Patrick McDonnell
 Frank, moulder, bds 38 First
 Margaret, bds 38 First
 Patrick, farmer, h Brownell Hollow rd E B r 2
 Thomas, laborer, h 38 First
 McDonough Michael, emp W A W Co, h 16 Willow av
 Richard, emp W A W Co, bds 16 Willow

Robson the Undertaker, Hoosick Falls, N. Y.

- McDowell Charles H., moulder, h 50 Parsons av
McEachron Gertrude, bds 26 Church
MC EACHRON JOHN H jeweler and optician 26 Church, h
do see p 22
Lynn P., jeweler, emp 26 Church, bds do
Ralph H., emp 26 Church, bds do
McEvoy Katherine, wid Frank, h 58 High
William F., laborer, h lane off White Creek rd n h
McGann Bridget, bds 12 Eldredge
Charles, emp W A W Co, bds 6 Mechanic
Ellen, wid George, h 5 Eldredge
Francis, emp W A W Co, bds 5 Eldredge
Margaret, wid Michael, h 54 Mechanic
Margaret M., sten Gillespie & Co, bds 5 Eldredge
Thomas, emp W A W Co, h 157 Church
McGarvin Annie Mrs, h 9 Davis
Gertrude, clerk M Lurie & Co, bds 9 Davis
James, emp N & W Mch Co, h H Falls Water Wks
Julia, emp H H & Co, bds 9 Davis
Rose, emp S Mfg Co, bds 9 Davis
McGeever James, laborer, h 17 Albany
McGinnis Dennis, Eagle Bridge r 1
McGlynn Annie, emp S Mfg Co, bds 227 Church
Bridget, wid Terrence, h 227 Church
Bridget A., emp S Mfg Co, h 227 Church
John J., emp W A W Co, bds 227 Church
Mary E., bds 227 Church
McGowan Anthony J., tailor 28 Classic, h 34 Willow
Joseph A., emp State rd, bds 34 Willow
Walter J., emp N & W Mch Co, bds 34 Willow
McGrath Agnes, emp H H & Co, bds 8 Caffrey
Anna D., clerk Gillespie Bros, bds 99 Railroad av
Anna, wid John, h 1 Saratoga
Anna, wid Thomas, h 27 Munsell
Catherine, wid John, bds 107 Railroad av
Cecelia M., clerk, bds 62 High
Edward, patrolman, h 101 Main
Elizabeth, wid Patrick, bds 4 First
Helen, milliner 39 Main, bds 99 Railroad av
James, emp N & W Mch Co, h 19 Fifth
James A., emp W A W Co, bds 11 Gillespie
James F., chauffeur, bds 62 High
John J., chauffeur, bds 26 Willow
John, laborer, h 62 High
John H., machinist, bds 11 Gillespie
Joseph F., grocer High c Munsell, bds 27 Munsell
Josephine, emp H H & Co, bds 62 High
Julia C., bds 11 Gillespie

Robson the Undertaker, Hoosick Falls, N. Y.

WESTERN MASSACHUSETTS BUSINESS REGISTER
Contains Names of All Business Houses in Four Western Counties

HOOSICK FALLS AND TOWN OF HOOSICK DIRECTORY 127

- McGrath Katherine A., emp S Mfg Co, bds 11 Gillespie
Kathryne E., milliner 39 Main, bds 99 Railroad av
Mary, tel opr, bds 4 Gillespie
Mary, emp Joseph F McGrath, bds 27 Munsell
Mary, wid Thomas, h 99 Railroad av
Michael, retired, h 11 Gillespie
Nellie, emp H H & Co, bds 62 High
Nellie F., emp S Mfg Co, bds 11 Gillespie
Nora M., emp 39 Main, bds 99 Railroad av
Patrick, emp Hoosick Inn, bds do
Patrick, emp W A W Co, h 8 Caffrey
Patrick J., emp W A W Co, bds 11 Gillespie
Sisters (Helen and Kathryne E.), milliners 39 Main
MC GRATH THOMAS A physician 10 John, bds 101 Main,
office hours 9-10 a m, 2-3 and 7-8 p m, Sundays 2-3
p m see p 30
Thomas, emp W A W Co, h 4 Gillespie
Thomas F., trav salesman, h 7 John
Walter, emp Noble & Wood, bds 101 Main
William, emp W A W Co, bds 101 Main
McGuire Elizabeth, emp H H & Co, bds 24 River rd
James P. Jr., coremaker, h 2 Railroad av
John F., driller, h River c Fifth
John F., emp H Thompson, h n h rd r 3
Mary, h Eagle Bridge r 1
Mary E., bds 70 High
Philip, laborer, bds 24 River rd
Philip J., emp W A W Co, bds 24 River rd
Thomas A., machinist, bds 28 Willow
McInerney James, farmer, h Oak Hill b r 2
McIntosh James H., emp Hoosick Club, h 5 First
Mary, domestic 5 First
McKay Agnes, wid Charles, h 29 Lyman
MC KEARIN GEORGE S pres Geo. S. McKearin Inc, h 28
Abbott
MC KEARIN GEORGE S INC real estate and general insur-
ance 7-9 John see p 21
Helen, student, bds 28 Abbott
MC KEARIN J WILSON v-pres Geo. S. McKearin Inc, h 12
Abbott
McKenna Joseph, retired, h 23 Albany
McKeon Edward, laborer, h Hoosick, N Y
Edward, laborer, bds Edward McKeon h
Jessie, dressmaker, bds Edward McKeon
John F., carpenter, h 31 Munsell
Ruby, bds Edward McKeon
McLaughlin Josephine, emp H H & Co, bds 42 First
Lena B. (Armstrong & McLaughlin), h 96 Church

Robson the Undertaker, Hoosick Falls, N. Y.

- McLaughlin John, emp Riley's Livery, bds 64 River rd
Mary, h 96 Church
William, court officer, h 42 First
- McLean Andrew T., foreman W A W Co, h 89 Church
Dan, Eagle Bridge r 1
Edward K. Jr., emp W A W Co, h 133 Main
Edward K., tinsmith W A W Co, h 38 River
Elizabeth, dressmaker, bds 38 River
George W., bds 89 Church
Mary, bds 115 Church
William, bds Dan McLean E B r 1
- McLoughlin Emma, wid Peter, h Breese Hollow rd r 3
- McMackin Florence, wid William, h 13 Congress
Fred, student, bds 13 Congress
- McMahon Catherine, emp S Mfg Co, bds 24 Third
Florence, emp S Mfg Co, bds 24 Third
Frank, emp B & M, h 49 Classic
John, emp W P Co, Walloomsac
- MC MARTIN D SPENCER** grocer Church c John, h 144
Church see p 16
Duncan, emp D S McMartin, bds 144 Church
May, bds 144 Church
Spencer, clerk D S McMartin, h Center
- McMurray Bessie, domestic 31 Abbott, bds do
James H., farmer Groveside rd r 1
Michael, retired, Ball rd r 3
Michael, laborer, h 43 First
Minnie, emp S Mfg Co, bds 18 Fifth
Thomas F., bartender 61 Church, Ball rd r 3
William A., carpenter, h 18 Fifth
- McNamara Annie, bds 24 Mechanic
Bridget, wid James, h 98 Church
Edward, retired, h 24 Mechanic
Edward F. Jr., emp W A W Co, bds 24 Mechanic
James, clerk Gillespie Bros, 98 Church
James, emp H H & Co, bds 3 Gillespie
John J., policeman, bds 24 Mechanic
Katherine, domestic 124 Main, bds do
Patrick, moulder, bds 8 California
Thomas, emp W A W Co, bds 7 Mechanic
- McNally Charles, barber Eagle Bridge, h do
- McNary Martin, retired, h 16 Hoosick
- McNay James C., moulder, h 83 Elm
- McNeil Alzine, housekeeper William French
- McNulty Mary, emp S Mfg Co, bds 9 Carr av
Peter, emp W A W Co, bds 33 Church
- McShane John, emp D S Daniel, h 5 Cummings
Joseph, emp W A W Co, h 34 Mechanic

Robson the Undertaker, Hoosick Falls, N. Y.

The United Cigar Store, Ross-Livingston Co.

HOOSICK FALLS AND TOWN OF HOOSICK DIRECTORY 129

- McPartlin Frank, ball player, rms Dougherty's Hotel
McWhorter Robert, baker and grocer 1 Church, h 144 do
Meara Mary, wid Matthew F., h 26 John
—see O'Meara
Mears Mary, domestic, bds Willis Mears
Seneca, bds Willis Mears
Willis, laborer, h Buskirk cross road p o B
Meerwarth George S., farmer, h E Hoosick rd r 3
Melia Edward, laborer, h N Hoosick rd to Eagle Bridge n h
Thomas, emp W A W Co, bds Edward Melia
Merithew Lawrence, emp Cottrells, bds 7 Center
Meron Margaret Mrs, h 95 High
Merrill Alfred, machinist, h Walloomsac rd W
Milk Emma L. Mrs, emp Geo E Green, h 91 Church
Miller Adah M., teacher, bds 4 Third
Andrew J., teamster, h 91 High
Bessie Mrs, groceries and liquors 8-10 Classic, bds 1
Railroad av
Charles, carpenter, h Pratt rd E B r 2
Edward, conductor St Ry Co, h 96 Church
F. A., emp W A W Co, h 30 River
Glenn, carpenter, h 15 Cummings
Himan, h 1 Railroad av
James M., foreman W A W Co, h 29 Mechanic
John, emp N W Mch Co, h 3 Beckett
John A., bee keeper, h 178 Main
Leon A., emp S Mfg Co, bds 178 Main
Marie I., student, bds 29 Mechanic
Walter, emp W A W Farm, h 55 Wilder av
William, emp Frank Riley, h Riley blk
William H., apiarist, h 4 Third
William H., emp Phoenix Garage, bds n h rd r 3
Millett Daniel, emp W A W Co, bds 38 Lyman
Katherine, emp S Mfg Co, bds 38 Lyman
Margaret, wid John, laundress, bds 94 Elm
Martin, laborer, h 12 Spring
Martin J., laborer, h 38 Lyman
Mary, emp S Mfg Co, bds 38 Lyman
Mary C., emp H H & Co, bds 94 Elm
Nellie, emp H H & Co, bds 38 Lyman
Peter, moulder, h 94 Elm
William, emp N & W Mch Co, bds 94 Elm
William C., h 40 Center
William F., teamster, bds 12 Spring
Milliman Arthur, teamster, h Walloomsac rd n h
Cornelius, laborer, Seward
Ella, domestic 67 Main, bds Seward

Robson the Undertaker, Hoosick Falls, N. Y.

- MILLIMAN M CLARK** pres Hoosac Mfg Co and sec Industrial Bldg & Mfg Co, res Troy
Robert, emp B & M, bds Seward
- Millington Anna, bds 5 Waldron av
Lizzie, emp H H & Co, bds 5 Waldron av
Maggie, emp H H & Co, bds 5 Waldron av
William, machinist, h 5 Waldron av
William E., retired minister, h 24 River
William G., emp H H & Co, bds 5 Waldron av
- Mines George, emp Hoosac School, bds H Dudley
- Minkema Hendrick, emp N & W Mch Co, h 15 First
Peter, market gardener, h Hill rd to Hoosick r 3
- Minott Katherine, emp H H & Co, bds 1 High
- Mirynowicz Dennis, emp W A W Co, h 27 Wall
- Mitchell Alice, domestic 59 Classic, bds do
Ethel, bds 143 Church
Frank, emp W A W Co, h 23 Kokley av
George, emp B & M, bds Edward Stewart
Grant E., engineer, h 143 Church
James W., teamster, h 42 First
Katie, emp S Mfg Co, bds 42 First
Lilla, bds Louis Phillips
Raphael, emp B & M, h Eagle Bridge
Sam, confectionery 7 John, h North Adams
- Moffett Eugene Mrs, h Buskirk rd b
- Monahan Anna F., emp H H & Co, bds 9 Willow
James E., mechanic, bds 9 Willow
Josephine, emp S Mfg Co, bds 8 Fourth
Margaret, wid John, h 20 Classic
Margaret A., bds 9 Willow
Mary A., emp H H & Co, bds 9 Willow
Mary L., bds 8 Fourth
Michael L., painter, bds 9 Willow
Thomas, moulder, h 8 Fourth
Thomas Jr., moulder, bds 8 Fourth
William, prop Waldorf Lunch, h 20 Classic
William, student, bds 9 Willow
—see Moynihan
- Monroe James, farm laborer, h N Bennington rd E
Merritt, mill laborer, h Walloomsac
- Montgomery Earl L., professor, rms 94 Classic
Fannie, bds 8 Ball
Lena B., bds 8 Ball
Robert L., moulder, h 8 Ball
- Moon Charles F., paints, h 30 Wilder av
Earl, emp W A W Co, bds Henry Moon
Edmond, laborer, bds Dolin av
Edward D., teamster, h 5 First

Robson the Undertaker, Hoosick Falls, N. Y.

- Moon Eliza A., wid William, h 5 Center
George, farmer, Eagle Bridge r 2
Helen M., bds 30 Wilder av
Henry, laborer, h Dolin av
John, emp W P Co, h 116 Church
Schuyler, emp B & M., h 5 Carey av
- Mooney Anna, wid Robert, h 16 First
Bessie, emp S Mfg Co, bds 16 Hoosick
James, moulder, bds 42 Mechanic
Matthew, truckman, bds 42 Mechanic
Pierce, laborer, h 42 Mechanic
Pierce Jr., gardener, bds 42 Mechanic
Romine, papermaker, h Baby lane n h
- Moore Adelbert T., carpenter, h N Hoosick rd r 3
Edward, barber, bds 94 Elm
Hannah, wid Walter, h Walloomsac
Harry D., emp N & W Mch Co, h 57 Center
Leo, emp W P Co, bds Hannah Moore
Mable, emp S Mfg Co, bds 57 Center
Margaret, wid Thomas, h 60 River
Ralph L., student, bds N Hoosick rd r 3
Samuel, laborer, h 19 Rensselaer
William, emp W A W Co, bds 57 Center
- Morgan Anthon, bds Charles Kenyon, E. B r 2
Fred, emp W A W Co, bds 27 Hoosick
- Morris Anna C., emp M. Lurie & Co, bds 15 Parsons ct
John, clerk Phoenix Hotel, bds do
Mary L., dressmaker, bds 15 Parsons ct
Patrick H., emp W A W Co, h 15 Parsons ct
- Morrison Catherine, emp H H & Co, bds 24 Fourth
Catherine, wid Francis J., h 50 High
Hugh, emp S & T, bds Mary J Nesbitt
Hugh Jr., emp S & T Co, bds Mary J Nesbitt
John H., farmer, h Buskirk r 2
- Morrissey Annie, bds 7 Waldron av
Bridget, emp H H & Co, bds 32 Ball
Ellen, wid John, h 7 Waldron av
John, with Co M, bds 32 Ball
Joseph, emp S Mfg Co, bds 32 Ball
Katherine, emp H H & Co, bds 7 Waldron av
Mary, emp H H & Co, bds 7 Waldron av
Nellie, emp H H & Co, bds 7 Waldron av
Patrick, emp W A W Co, h 32 Ball
Richard, farmer, h Walloomsac rd E
Thomas, farmer, h Walloomsac back rd E
William L., emp W A W Co, h 3 Jackson
- Morse Charles F., liquor dealer Walloomsac
Moscrip Amos, Eagle Bridge r 1

Robson the Undertaker, Hoosick Falls, N. Y.

- Moseley Charles L., farmer, h Hill rd to w h E B r 2
Clarence, bds Howard Moseley
Helen, bds C L Moseley
Howard, farmer, h r 1 Buskirk
MOSELEY JOHN (John Moseley & Co), h Hoosick
MOSELEY JOHN & CO (John Moseley and Ada Gardner),
dealers in grain, coal, feed, autos, etc, Hoosick see
p 11
Myron W., trav salesman, h E B
Phoebe, bds Howard Moseley
Ruth O., student, bds John Moseley
Moses Anna, bds Thomas Moses, Eagle Bridge r 1
Forest, emp T S Moses, bds r 2
Lloyd, emp T S Moses, bds r 2
Mary, h 80 Main
Thomas S., farmer, h Eagle Bridge r 1
Mosher Frederick, gardener and poultryman, h Main E B
Howard, bds Frederick Mosher
Moston Charles E., grocer B
Moulton Curtis L., emp Hood's, h Eagle Bridge
Sarah E., wid Oscar R., h 115 Church
Moynihan Mary A., teacher, h 10 Munsell
Nora L., housekeeper 10 Munsell
—see Monahan
Muldowney David H., laborer, h 39 River rd
Margaret, clerk C C Allen Co, bds 39 River rd
Mullen Katherine, domestic 46 Classic, rms 60 do
Mullrone Michael, laborer, h State rd Cambridge E B
Mulson Arthur, farmhand, h 5 First
Mulvihill Elizabeth, wid John, h Dundee av
Leo, emp W A W Co, bds Dundee av
Mary, emp H H & Co, bds Dundee av
Munroe—see Monroe
Murphy Ada, bds Mrs Mabel Murphy, E B r 2
Alice L., dentist 10 John, bds 162 Church
Bridget, wid Michael, h 10 School
Catherine, bds 105 Railroad av
Clare, emp H H & Co, bds 38 Third
Cornelius, bds 105 Railroad av
Dennis, emp W A W Co, h 4 Gillespie
Eleanor, bds 162 Church
Frank, emp W A W Co, h 10 Martin
Grace, student, bds 52 High
Guy E., emp S Mfg Co, bds 38 Third
Ilean, student, bds 4 Hurley
James E., emp W A W Co, bds 12 Barton av
James, emp 18 Classic, h 18 Fourth
John, laborer, bds 8 California

Robson the Undertaker, Hoosick Falls, N. Y.

Apollo Chocolates, Ross-Livingston Co.

HOOSICK FALLS AND TOWN OF HOOSICK DIRECTORY 133

- Murphy** John H., carpenter, h 59 River
John P., barber, bds 2 Troy
Julia, wid Pierce, h 12 Barton av
Julia F., bkpr, bds 12 Barton av
Mabel, bds Frank Thurber
Margaret, domestic 50 Hoosick, bds do
Margaret, bds 4 Gillespie
Martin A., village clerk, h 52 High
Martin A., machinist, h 4 Hurley
Mary R., emp S Mfg Co, bds 105 Railroad av
Minnie, bds 8 California
Mose, laborer, h Buskirk rd B
Nellie, emp H H & Co, bds 8 California
Patrick, laborer, h 105 Railroad av
Philip, laborer, bds 25 Mechanic
Raymond, emp W A W Co, bds 38 Third
Thomas, emp W A W Co, bds 105 Railroad av
Thomas W., machinist, h 162 Church
Timothy T., painter, h 38 Third
William A., emp S Mfg Co, h 76 First
William F., emp W A W Co, h 61 Church
- MURPHY WILLIAM H** groceries and meats 52 High, h 13
Munsell see p 15
- Murray** Ella, wid John, mgr H H Butler, h 157 Main
Helen, tel opr W A Wood, bds 95 Main
John F., saloon Church e Elm, h 95 Main
Kate, bds Mrs John James, Eagle Bridge r 1
Margaret, emp H H & Co, bds 95 Main
Mary Mrs, domestic 108 High, bds do
Mary A., wid James, h N Hoosick rd r 3
Michael, emp W A W Co, h 43 First
Thomas, farmer, h Buskirk rd B r 2
- Murther** John, wheelwright, h 25 Lyman
- MUTUAL SERVICE BUREAU** (William Portman and E. P. Royal), collections and adjustments, Quackenbush Bldg, tel 56-M and 135-J see p 4
- Myers** Anna, wid Sidney E., h 13 Fisk
Frank, emp W A W Co, h School e Scott
Henry C., blacksmith, Stone rd h
Mary, student, bds H C Myers
Minerva, wid Joseph, h 5 Kelley
Minnie, bds 5 Kelley
Nellie Mrs, bds 33 Cummings
Walter H. (Jennie D.), farmer, Stone rd r 2
Willis, confectionery and fruit 49 Elm, bds 13 Fisk
- NATIONAL EXPRESS CO**, C E Parsons agt, 16 Classic
Nealon Charles, emp N & W Mch Co, bds 29 Wall

Robson the Undertaker, Hoosick Falls, N. Y.

- Nealon Lawrence Jr., h 29 Wall
Lillian, clerk Jones & Parsons Co, bds 29 Wall
William H., moulder, h 4 Willow
- Needham Harrison, carpenter, h off 31 Rogers av
LeRoy, carpenter, h Rogers av ext
- Neill Robert, sign painter, bds N Hoosick rd r 3
- Nelson Christian, emp W A W Co, rms 60 Classic
James, moulder, h Seward
John, farmer, h r 1 Buskirk
Madison, emp W A W Co, h 17 Third
- Nesbitt Albert, tel opr, h 2 Estabrook av
James H., machinist, h N Hoosick rd n h
Luta, housekeeper J H Nesbitt
Mary J., wid Alex, h Baby lane n h
Otto, papermaker, h Walloomsac rd n h
Robert, gardener, h 84 High
Walter, tel opr, bds 84 High
- Neuschwander Edward, boxmaker, h 170 Main
Joseph, h 3 Third
Martin, mechanic, bds 15 Railroad av
Wallace, emp N & W Mch Co, bds 170 Main
- Newcomb Charles, farmer, h r 1 Buskirk
- Newe Edward F., horseshoer 90 Church, h 126 do
- Newman Anna E., emp S Mfg Co, bds 16 Third
John R., retired, h 16 Barton av
Sylvester, bds 16 Third
- NEW PHOENIX HOTEL** W. J. LaVoy prop, 24 Main see
p 18
- NEW THEATRE THE** Charles A. McCarty prop, 31 Church
see p 34
- Newton Laura E., wid Albert, h 1 High
- New York Telephone Co, Teresa Hayes chief opr, 45 Classic
- Nichols James H., farmer, h E B r 1
May, bds James Nichols, E B r 1
Olin C., emp Hood & Son, h E B
- Nicholls George H. Jr., emp W A W Co, h 45 Main
- Niegoda Frank, emp J O'Brien, h 15 School
- Niles Ella F., wid Henry G., h 10 Barton av
Harvey W., bds American House
Jesse C., emp W A W Co, h Ball ext r 3
Slocum G., emp Union House, bds do
- Nimons Lawrence E., opr New Theatre, h 49 High
William, emp B & H F St R R, rms 60 Classic
- Noble Arthur M., foreman N & W M Co, h 27 Elm
Clarence W., salesman N & W M Co, h 47 Center
Fred, emp N & W Mch Co, bds 38 Fourth
Fred W., shipping clerk, bds 131 Church
- NOBLE JAMES A** v-pres and gen'l mgr Noble and Wood
Machine Co, h 131 Church

Robson the Undertaker, Hoosick Falls, N. Y.

NOBLE & WOOD MACHINE CO paper mill machinery, foot
of First see p 26

- Nolan James, bds Mrs Ellen Nolan, E B r 1
John, emp Mrs William Nolan
William Mrs, farmer, h Post Corners E B r 1
Nolt Bernard, emp D L Hall, h 30 Center
Edward B., emp B & M, bds 30 Center
North Arthur, prop Rock House, Potter Hill r 2
Edith Mrs, Potter Hill r 2
James, Potter Hill r 2
Thomas, laborer, h Stone rd h
Norton Ralph, emp Jones & Parsons, bds 43 Wilder av
John, emp W A W Co, h 44 Abbott
William B., bkpr, h 43 Wilder av
Nowak Anna, wid Stephen, h 47 Mechanic
Thomas, emp W A W Co, h 8 Eldredge
Noyes Charles H., emp W A W Co, h 8 Third
Clarence, with Co M, bds 8 Nixon
Katherine, wid David, laundress, bds 27 Mechanic
Walter H., emp W A W Co, h 62 Center

OATEY MILDRED, student, bds 35 River

R. Alonzo, mail carrier, bds 35 River

O'Brien Bridget, liquors Elm c Railroad, h do

Bridget, wid Michael, h 9 School

Francis, emp W H O'Brien, bds 77 Abbott

Frank, emp W A W Co, bds 14 Eldredge av

Harry, emp Thomas O'Brien, bds do

Helen, emp S Mfg Co, bds 89 High

James, emp Thomas O'Brien, bds do

Jeremiah, laborer, h 10 Hurley

John, emp N & W Mch Co, bds 7 Mechanic

John P., emp W A W Co, bds 6 Beckett

John T., coal dealer, h 89 High

Margaret Mrs, bds 69 First

Margaret, wid Patrick, h 6 Beckett

Margaret M., wid Thomas, h 76 Elm

Margaret T., dressmaker, bds 76 Elm

Mary, wid Edward, h 14 Eldredge av

Mary, emp Thomas O'Brien, bds do

Mary C., sten W A W Co, bds 77 Abbott

Nellie F., emp S Mfg Co, bds 76 Elm

Nicholas, bds 10 Hurley

Thomas, farmer, h E B r 1

William, emp W A W Co, bds 89 High

William A., emp W H O'Brien, bds 77 Abbott

William C., laborer, h 4 School

William H., confectionery 26 Classic, h 77 Abbott

Robson the Undertaker, Hoosick Falls, N. Y.

- O'Connor Ellen, bds 5 Barton av
Nellie, wid Thomas, emp S Mfg Co, bds 5 Barton av
—see Connors
- O'Dell Levi, emp S & T, h N Hoosick rd n h
Lydia, emp S Mfg Co, bds 13 Rensselaer
William, carpenter, h 13 Rensselaer
- O'Donnell Eliza Mrs, h off rd to Buskirk E B r 2
John, emp Thomas O'Donnell, bds do
Thomas, farmer, h off rd to B p o E B r 2
- O'Hearn Arthur, emp W A W Co, bds 1 Quarry
Luke, emp W A W Co, bds 1 Quarry
M. Agnes, bkpr F Riley Sons, bds 1 Quarry
William, moulder, h 1 Quarry
- O'Hearne William, fireman B & M, bds 48 River
- O'Keefe Anna, wid Dennis, emp H H & Co, h 12 Gillespie
Catherine, emp E Z Want Co, bds John O'Keefe
John, farmer, h Bennington rd E
John Jr., mill hand, bds John O'Keefe
Julia, student, bds 12 Gillespie
Mary, sten M Lurie & Co, bds 12 Gillespie
- O'Leary Timothy, laborer, bds 15 Hoosick
- Olin Jennie, nurse, Boyntonville r 2
- Olinger William, mgr C C Allen Co, h 86 Classic
- Olsen Arden, clerk, bds back road to E B r 1
Henry, emp W A W Co, h back road to E B r 1
Jerry, farmer, h Johnson Hill rd W
Mary, student, bds 28 Classic
Rose M., dressmaker 28 Classic, bds do
- Olson—see Olsen
- O'Loughlin Martin, laborer, h N Hoosick rd r 3
—see McLoughlin, also McLaughlin
- O'Malley James F., saloon 57 Elm, h 20 Second
John J., moulder, h 3 Wall
John H., bartender, h 48 Center
- O'Meara Mary E. Mrs, h 67 High
Philip H., barber, poolroom, bowling alley 4 Church, h
Railroad av
William, upholsterer 54 Classic, h 67 High
—see Mearer
- O'Neil Catherine, wid Michael, h 17 Carey av
Catherine Z., emp H H & Co, bds 18 Hoosick
Daniel, ins agt, h 177 Main
Edward, laborer, h head of Parsons av r 3
Frank, farmhand, h Potter Hill north rd r 2
Helen G. Mrs, h 54 Fourth
James, h head of Parsons av r 3
John, emp B & M, h off State rd E B
John J., emp B & M, bds Mrs Katherine O'Neil

Robson the Undertaker, Hoosick Falls, N. Y.

- O'Neil Katherine, wid Patrick, h off road to Buskirk h E. B
Lena V., emp H H & Co, bds 18 Hoosick
Mary, emp S Mfg Co, bds 18 Hoosick
Mary, bds head of Parsons av r 3
Mary A., emp New Theatre, bds 54 Fourth
Michael, moulder, h 17 Cummings
Michael C., ins agt, h 4 Walton av
Michael H., janitor and truant officer, h 18 Hoosick
Patrick, laborer, h 31 Carey av
Patrick, laborer, bds 17 Carey av
William, emp W A W Co, bds 18 Hoosick
Winifred, emp H H & Co, bds 18 Hoosick
Orente Anthony, emp W A W Co, bds 20 Mechanic
Michael, emp W A W Co, h 20 Mechanic
Osborn Elihu H., farmer, h road to w h B r 1
Frank (Mary), farmer, h W Hoosick rd r 2
Henry D. C., farmer, h W Hoosick rd r 2
Osborne Lydia J. Mrs, W Hoosick r 2
William, W Hoosick r 2
Ostmeal Morris, emp M Lurie & Co, bds 44 Classic
Ostrandor Merritt C., farmer, h Ball st ext r 3
Ourbon Anthony, emp N & W Co, bds 10 Mechanic
OVERLAND AND OLDSMOBILE MOTOR CARS W. S.
Gibbs agt, 45 Main, tel 62-J
OWEN HARRIET S osteopathic physician 81 Classic, h do
see p 31
OWEN WILLIAM E osteopathic physician 81 Classic, h do
see p 31
Owens Martha, wid David T., h Eagle Bridge
- PADDOCK ALINE**, wid Elliot, bds 93 Main
James D., farmer, E Hoosick rd r 3
Owen, E Hoosick rd r 3
Painton F. E., veterinary, h 29 Center
Palmer Edwin E., h 24 Munsell
Ethel V., music teacher, bds 6 Oak
Frank W., supt Boyntonville Creamery, Torrey Hill rd
r 2
Hazel, teacher, bds 68 Wilder av
Helen, student, bds 68 Wilder av
Mary, wid George, h 6 Oak
Orlando W., moulder, h 68 Wilder av
Rose, wid Charles H., h 24 Fourth
Thomas H., trav salesman W A W Co, h 46 Fourth
Paris Emil J., teamster, h 69 First
Parker Frederick C., moulder, h N Hoosick rd opp race
track r 3
Maude, wid Chas, emp G S McKearin Inc, bds 28 First
Thomas B., farmer, h 28 Carey av

Robson the Undertaker, Hoosick Falls, N. Y.

Burlingame & Darbys Co. **CHILTON PAINT**
KYANITE VARNISHES

138 HOOSICK FALLS AND TOWN OF HOOSICK DIRECTORY

Parkhill Joseph, emp S & T, h N Hoosick rd n h

Parr John, emp Country Club, h 1 Walton

PARSONS AGNES J wid Hial (Jones, Parsons & Co), h 67
Main

Charles E., mgr Nat'l Exp office, h 32 Parsons av

Harriet Z., bds 43 Main

Harry M., eye specialist, h 51 Parsons av

J. B., h Stone rd E H Mapletown rd r 3

Mary, wid William, housekeeper 145 Main, bds do

Warren G., h 43 Main

William H. Jr., asst supt W A W Co, h 123 Main

Patterson Clara, wid Nathan, h 50 Church

Lillian, bds 50 Church

Patton Margaret, wid Thomas, bds 12 Willow

Thomas, moulder, bds 12 Willow

Paul John, emp S O Co, h 5 Fisk

Payne Halsey, farmhand, bds Byron Flood

Peckham Jared J., farmer, Petersburg rd p o h

Peer Addison A., emp W A W Co, h 6 Eldredge av

Daniel R., h 35 Second

Delbert, emp W A W Co, bds 11 Railroad av

Pendergast Katherine, emp H H & Co, bds 32 Mechanic

Mrs, bds 8 Eldredge

PEOPLE'S NATIONAL BANK THE I. B. Surdam Jr., cash-
ier, 14 and 16 Main see p 7

Percey John M., carpenter, h Stone rd h

James E., emp W A W Co, h 21 Hoosick

Sanford, emp W A W Farm, h 23 Ball

Perkins Eli Rev, Eagle Bridge r 1

PERMANENT SAVINGS AND LOAN ASSOCIATION 3
Main, Delmer Runkle treas see p 8

Perry Charles C., farmer, h E B

Delia H., teacher, bds H R Perry

Elizabeth E., teacher, h Buskirk Station B

Henry R., farmer, h E B

H. R., Eagle Bridge r 1

Imogene, h 154 Church

Oliver H., farmer, h Buskirk r 2

Richmond L., emp Maple Grove Cemetery, h 233 Church

Volney, farmhand, bds James Nichols

Peters Abraham, laborer, h N Hoosick rd n h

Adalaide, housekeeper 190 Main

Anna, wid Andrew, h N Hoosick rd n h

Bert, emp W A W Co, h Wilder av e Abbott

Casper, emp S & T, bds Abraham Peters

Edward, papermaker, h Eagle Bridge rd r 1

John, teamster, h 11 Fisk

PETERS J FRED editor R Co Standard, h 18 Ball

Robson the Undertaker, Hoosick Falls, N. Y.

- Peters** Martin, laborer, bds Abraham Peters
 Mary C., dressmaker, bds 18 Ball
 Michael J., laborer, h 20 Carey av
 Mildred E., nurse, bds 18 Ball
 Walter A., emp W A W Co, h 190 Main
- Phillips** Alfred, farmhand, Fox Hollow rd r 2
 Augustus, emp W P C, h Walloomsac rd n h
 Edward J., emp W A W Co, bds Joseph Phillips W
 George, section handfi h Buskirk rd B
 Guy H., clerk P O, h 5 Fisk
 Joseph, retired, Ball rd h r 3
 Louis, emp W P Co, h N Hoosick rd n h
 Merritt W., sign painter, h 71 Elm
- Philpott** Earl, farmer, bds Thomas Philpott
 Edgar (Harriet), Fog Hill r 2
 Edward, farmer, bds W Philpott
 Forrest, farmer, bds E Philpott, Fog Hill r 2
 Guy, farmer, Breese Hollow r 3
 Harrison (Verda), farmer, h River rd r 2
 Jessie, wid Clifford, bds Mrs Anna Pierce
 Thomas, farmer, Breese Hollow rd r 3
- PHOENIX GARAGE** C. C. Chase prop r New Phoenix Hotel,
 tel 19-W see p 5
- Pichler** Wilhelmine, matron Day Nursery, 4 Hall
- Pickering** Fred W. (Georgianna), farmer, River rd r 2
- Pierce** Anna, wid John A., h Stone rd h
 Charles E., mgr Tibbitt's mill, h Stone rd h
 Frank I., machinist, h Stone rd h
 Levi A., farmer, h Breese Hollow rd r 3
 Roscoe, blacksmith, h Stone rd h
 Rose A. Mrs, groceries 15 Mechanic, h do
- Pike** C. O., farmer, h end of Mechanic
 Frederick A., retired, bds 97 Classic
 Harry E., rector St Mark's Church, 97 Classic
 Vesta L., teacher, bds end of Mechanic
- Pine** Burton L., farmer, h S W Hoosick rd r 1
 Chester (Minnie), h W Hoosick rd r 2
 Frank, farmer, h r 1 Buskirk
 Hannah, bds Mary Cottrell
 L. Blanche, emp S Mfg Co, bds 11 First
 Luella A., wid Albert, h 11 First
 Roscoe J., farmer, h Johnson Hill rd r 3
 Ruth C., emp S Mfg Co, bds 11 First
- Pine's Hotel**, E. E. Sargood prop, Mapletown r 3
- Pitney** Arthur B., agt B & M and D & H, h Eagle Bridge
 John H., railway postal clerk, h Pitney Hill E B r 2
 Mary P., bds J H Pitney
- Pokanas** Clements, emp W A W Co, h Riley blk
- Police Court**, Municipal bldg, Main
 Station, Municipal bldg, Main

- Polo Patsy, emp Specialty Mfg Co, h 3 Superior
Polytowsky Chester, emp W A W Co, h 1 School
Ponckoski John, emp W A W Co, bds 6 Hurley
Poppman Frank, farmer, Eagle Bridge r 2
Portman Ora D., bds 49 Wilder av
PORTMAN WILLIAM sec Permanent Savings & Loan Ass.
and (Mutual Service Bureau), and coll. correspond-
ent W. A. W. Co, h 49 Wilder av
Post Office, Church, William J. Hyland postmaster
Potter Alice, bds Mrs Wales S Potter, E B r 2
Alice B., bds 20 Fourth
Bertha L., bds 64 Wallace
Burton W., shipper S Mfg Co, h 64 First
Cora A., student, bds Mrs W S Potter
Daisy W., bds 64 Wallace
David W., carpenter, h Wallace
Edward, emp W A W Co, h 11 Railroad av
Frederick C., emp W A W Co, h 68 First
Frederick H., emp W A W Co, h 27 Wall
Katherine, wid Frank, bds Barney Smith
Mildred, sten, bds 73 Wilder av
Nellie, wid Louis, h 20 Fourth
Thomas, inspector W A W Co, h 140 Church
Thomas Jr., emp W A W Co, bds 140 Church
Wales S. Mrs, farmer, h White Creek rd E B r 2
Powell Merrill W., freight clerk B & M, h 11 Abbott
Power Julia, housekeeper, bds 130 Church
Powers Clifford, emp S Mfg Co, h 42 Hoosick
Emma, wid William, h 27 Hoosick
Gaylord, chauffeur, bds 48 Abbott
George W., emp W A W Co, h Bovie Hill rd r 1
John, laborer, h 10 Troy
John, moulder, h 48 Abbott
John H., farmer, h Ball ext r 3
John J., farmer, h r f d 1 E B
Lawrence J., moulder, h 53 High
Mayme A., milliner M Lurie & Co, bds Richmond House
Myrtle E., dressmaker, h 27 Hoosick
Pratt Amasa, retired, h Buskirk rd to E B, B
Amasa Jr., laborer, bds Amasa Pratt
Edward, creamery, Johnsonville, h Buskirk
Edwin S. Mrs, boarding house, h 59 Wilder av
Edwin S., machinist, h 59 Wilder av
Elmer, bds Frank S Pratt Sr., E B r 2
Elwood, bds Wells Baker
Frank, farmer, h State rd to E B r 2
Frank S., meats Buskirk main rd E B
Jesse, farmer, h rd E B r 2
Webster, retired, Buskirk main rd to E B

Robson the Undertaker, Hoosick Falls, N. Y.

- Prebble Charles, emp W A W Co, h 144 Church
 Charles B., farmer, bds Le Verne Prebble
 Forest, emp State road, bds Irving Prebble
 Gertrude, teacher, bds 144 Church
 Irving, emp B & M, h South, Hoosick
 Le Verne (Eliza), farmer, h Pine Valley rd r 2
 Ruby, emp W A W office, bds 144 Church
 Prentiss Hiram C., tinsmith, h 12 Burchard av
 Prescott George, emp S & T, h Mill lane n h
 Proctor Margaret Mrs, music teacher, bds 24 River
 Prudential Insurance Co, James Collins asst supt, Easton-
 Thorpe blk
 Public Library, Municipal bldg, Main e Wilder av
 Puffer Judson L., accountant W A W Co, h 91 Church
 Punckowskia Statia, emp 1 Waldron av, bds do
 Purdy John, h 20 Classic
PUTNAM WILLIAM B physician Wood block, h 34 Wilder,
 office hrs 9-10 a. m., 2-3 and 7-8 p. m. Sundays 2-3
 p. m. see p 30
 Pytko Charles, emp W A W Co, 33 River rd
- QUA HENRY, emp Charles C Perry, bds do
 Rollin, emp Mrs Wales Potter, bds do
 Quackenbush Belle, wid Martin, bds 49 Abbott
 Benjamin, farmer, h Ball rd r 3
 Fred V., emp W A W Co, h 12 Fisk
 Marion, wid John B., h 69 Elm
 Melvin, farmer, h r 1 Buskirk
 Quigley Edward F., emp W A W Co, h 20 Fourth
 James, painter, bds 65 River rd
 Paul E., emp S Mfg Co, bds 60 Center
 Quinlan Catherine, wid Thomas, h 64 High
 Daniel, h 74 High
 Edward A., sten, bds 91 High
 James J., machinist, h 68 Elm
 Julia, dressmaker, bds 64 High
 Katherine A., sten, bds 74 High
 Margaret, teacher, bds 64 High
 Mary, wid Michael, h 16 Saratoga
 Mary, wid Patrick, bds 3 Jackson
 Mary I., sten 12 Main, bds 64 High
 Patrick H., moulder, bds 64 High
 Thomas Jr., moulder, h 91 High
 Timothy, machinist, bds 64 High
 Quirk Katherine, bds 1 Beckett
 Katie, emp Hoosac School, bds do

RAILROAD HOUSE, Mary Ryan prop. 44 Railroad av

Robson the Undertaker, Hoosick Falls, N. Y.

- Rakofskey Joe, emp W P Co, h Walloomsac rd W
Randall George, laborer, bds 16 Fisk
 Winifred, wid George, h 16 Fisk
Raney William, emp Rising & Worden, h 7 Second
Rankin Alexander, laborer, bds 27 Third
 Andrew, emp W A W Co, h 103 Railroad av
 Jennie Mrs, nurse, bds John McLucas
 Walter, barber 51 Classic, h 12 Fifth
Ranner Max K., emp W A W Co, h 54 Ball
Ransom Edward, butcher, h E B n h r 1
 E. J., Eagle Bridge r 1
Ratoon Charles A., S W Hoosick to Groveside r 1
Ravey Nicholas, emp W A W Co, h W Hoosick rd to E B r 1
Reardon Cornelius H., retired, bds Richmond House
 John J., dentist 12 John, h 31 Wilder av
 Mary, emp H H & Co, h 86 High
Redden Frank, S W Hoosick r 1
Redmond Carrie, Torrey Hill rd r 2
 Elizabeth A., bds 64 River
 Eliza Mrs, Torrey Hill rd r 2
 Inez F., Torrey Hill rd r 2
 John J., street supt, h 64 River
 Katherine F., emp H H & Co, bds 4 Redmond
 Mary A., bds 4 Redmond
 Michael, h 4 Redmond
 William, student, bds 64 River
 William H., farmhand, Torrey Hill rd r 2
REED ARTHUR I bakery 61 Elm, h 13 Carey av see f cover
 Edward V., emp B St Ry, h 3 First
 William J., laborer, h Baby lane n h
Regan Charles, emp B & M, bds 8 Nixon
 Helena F., domestic, bds 8 Nixon
 Katherine, emp H H & Co, bds 63 River
 Mary, wid John, h 63 River
 Patrick J., mason, h 8 Nixon
 Patrick S., laborer, h 8 Nixon
Reid Charles J., emp B & M, h 129 Church
Reilly Anna, emp H H & Co, bds 15 Redmond
 Arthur, emp H H & Co, bds 46 Second
 Catherine, emp H H & Co, bds 15 Redmond
 Catherine, wid John, h 15 Redmond
 Charles H., machinist, h 10 Caffrey
 Ella M., emp H H & Co, bds 15 Redmond
 Jane, wid John H., h 46 Second
 John, retired, h 7 High
 John G., emp H H & Co, bds 46 Second
 John H., printer, bds 15 Redmond
 Joseph J., emp W A W Co, bds 15 Redmond

Robson the Undertaker, Hoosick Falls, N. Y.

WESTERN MASSACHUSETTS BUSINESS REGISTER
Contains Names of All Business Houses in Four Western Counties

HOOSICK FALLS AND TOWN OF HOOSICK DIRECTORY 143

Reilly Sarah, emp H H & Co, bds 15 Redmond
—see Riley

Reinfert Bena, domestic, bds Joseph Reinfert
Edward, farmer, h Hoosick Junction p o n h
Fanny, domestic, bds Joseph Reinfert
Joseph, gardener, h Hoosick Junction p o n h
William, emp Joseph Reinfert, bds do

Reith Bella, emp S Mfg Co, bds 13 First

Relihan Edward J., farmer, h E B
Honorah Mrs, h 143 Main

Reinhart William, h Buskirk Bridge B

Remington Elizabeth C., bkpr Nichols & Warren, bds 66
Mechanic

Katherine, wid Frank W., h 66 Mechanic

Michael J., emp Haussler & Son, bds 66 Mechanic

William E., emp W A W Co, bds 66 Mechanic

RENSELAER COUNTY STANDARD D. L. Hall publisher,
12 Main see p 32

Remmages Steven, emp W A W Co, h 46 Lyman

Restains Savins, emp W A W Co, h 8 Park

Reynolds Alice, emp Hoosac School, bds do

Anna, domestic 26 Abbott, bds do

Bernard, gate tender B & M, bds Union House

Frank, machinist W A W Co, bds 41 Abbott

Frank, emp Hoosac School, h do

Frederick W., emp S Mfg Co, h 64 Wilder av

Howard, farmhand, Stone rd r 2

Katherine, h 40 Lyman

Marcus T., clerk, Hill rd to Pownal H

Margaret, dressmaker 177 Church, bds do

Marshall H. (Anna), farmer, h Stone rd h r 2

Mary, teacher, bds 177 Church

Owen J., moulder, h 177 Church

REYNOLDS THOMAS J musical mdse 14 John and Classic,
h do see p 26

Thomas Jr., organist, bds 14 John

Timothy, laborer, bds 63 Elm

Rice Jay, farmhand, Potter Hill n rd r 2

Rich George G., carpenter, h 202 Main

Richards James G. K., h 31 Abbott

Richie Harold, machinist, h 17 First

Richmond Anna M., sten, bds 7 Willow

Helen G., dressmaker, h 7 Willow

RICHMOND HOUSE Archibald Waddell prop, 175 Church
see p 17

Margaret L., sten, bds 7 Willow

Mary, wid David, h 7 Willow

Ruth W., h Stone rd Potter Hill

Robson the Undertaker, Hoosick Falls, N. Y.

- Ricker George L., carpenter, h 9 School
Riley Edward F., student, rms 75 Classic
RILEY'S FRANK SONS (Joseph C. Riley and William J. Riley), coal, livery, sale and boarding stable 1 Church, tel 259 see p 12
Harry P., clerk 15 Main, h 64 Elm
John J., watchman, h 79 Classic
RILEY JOSEPH C (Frank Riley's Sons), rms New Phoenix Hotel
Mary V., sten, bds 79 Classic
Nellie, h 15 Munsell
RILEY WILLIAM J (Frank Riley's Sons), bds 77 Classic
—see Reilley
Rimkunas Ralph, emp W A W Co, bds 38 Lyman
Stephen, emp 39 Mechanic, bds 38 Lyman
Riordan John J., dentist 8 John, h 31 Wilder av
Rising Frank P., farmer, h 7 Kelley
RISING G FRANK (Rising & Worden), pres Permanent Savings and Loan Association, h 36 River
Wallace J., painter, bds 83 Elm
RISING & WORDEN (G. Frank Rising and Levi E. Worden), builders, lumber, hardware, coal, wood and insurance, 9-13 Hoosick see insert opp
Ritchie Harold, machinist S Mfg Co, h 17 First
Roberson Cyrus, emp N & W Mch Co, h 55 Hoosick
George M., emp Nickle Plate Works, bds 55 Hoosick
John, emp N & W Mch Co, h Hill rd Hoosick
Roberts Clarence, emp Rising & Worden, h 15 Third
Fred, bds William Roberts
John, emp W A W Co, bds 4 Walton av
William, farmer, h r 1 Buskirk
Robertson Hannah E., Boyntonville r 1
Jasper H., raw fur buyer, h 133 Church
W. L., emp Mrs L E Cottrell, Eagle Bridge r 1
Robinson Alice H., emp S Mfg Co, bds 90 High
Frances A., wid Leander M., bds 74 Ball
Henry L., emp W A W Co, h 8 Eagle
James, laborer, h 12 Eldredge av
Joseph, farmer, h off Waite rd E B r 2
Warren M., clerk, h 74 Ball
W. Leslie, emp Mrs L Cottrell, bds do
Wm. Goodwin, M. A., Hoosac School Hoosick, bds do
Robson May H., wid Charles A., bds 25 Center
ROBSON WALTER E furniture and undertaking 54-58 Classic, h 25 Center see margins
Rogers Agnes, emp S Mfg Co, bds 78 Mechanic
Annie, emp H H & Co, bds 78 Mechanic
Edward, bds 3 Shaw

Robson the Undertaker, Hoosick Falls, N. Y.

1880

G. FRANK RISING

1916

LEVI E. WORDEN

RISING & WORDEN

Leading Dealers in



COAL AND WOOD

Lumber Doors Sash Blinds



BUILDERS' HARDWARE, LIME, CEMENT, GLASS
STOVES AND RANGES, MOULDINGS, SEWER PIPE
AND FITTINGS, ALSO

AGRICULTURAL IMPLEMENTS

Agents for

Mound City Company Paints, Colors and Varnishes
American Steel and Wire Company Farm Field Fencing

WE REPRESENT SOME OF THE LARGEST

Fire Insurance Companies

And Can Give Lowest Possible Rates

Phone 243-J

9, 11, 13 Hoosick Street

HOOSICK FALLS

NEW YORK

1880

G. FRANK RISING

1916

LEVI E. WORDEN

RISING & WORDEN

Leading Dealers in



COAL AND WOOD

Lumber Doors Sash Blinds



BUILDERS' HARDWARE, LIME, CEMENT, GLASS
STOVES AND RANGES, MOULDINGS, SEWER PIPE
AND FITTINGS, ALSO

AGRICULTURAL IMPLEMENTS

Agents for

Mound City Company Paints, Colors and Varnishes
American Steel and Wire Company Farm Field Fencing

WE REPRESENT SOME OF THE LARGEST

Fire Insurance Companies

And Can Give Lowest Possible Rates

Phone 243-J

9, 11, 13 Hoosick Street

HOOSICK FALLS

NEW YORK

- Rogers George, h r 1 Buskirk
 Iva L., sten W A W Co, bds 59 Wilder av
 John, moulder, bds 3 Shaw
 Joseph, emp W A W Co, bds 75 Railroad av
 Neal, moulder, bds American House
 Theresa, wid Edward, h 3 Shaw
 Walter, laborer, bds Mrs F E Brenenstuhl
 William H., farmer, Bovie Hill r 1
- Rose Peter, section boss D & H, h E B
- Rosebrook Frank W., foreman W A W Co, h 58 Wilder av
 Warren, clerk First Nat'l Bank, bds 58 Wilder av
- Rosenthal Isaac, clothing 31 Church, bds 89 Main
- Ross Anson B., coachman 108 High, h 94 do
 Charles R., painter, h 32 Lyman
 Elizabeth, clerk Gillespie Bros, bds 27 Third
- ROSS GEORGE A** (Ross-Livingston Co), h 92 Classic
 Grace Mrs, bds 41 Church
 James L., emp S Mfg Co, bds 32 Lyman
 William, sawyer, h 27 Third
 William Jr., emp 1 Church, h 16 Snow
- ROSS-LIVINGSTON CO** (George A. Ross, John A. Living-
 ston), druggists 8 John see margins
- Rourke Elizabeth, wid Thomas, h 50 River
 Ella Mrs, emp S Mfg Co, bds 50 River
 James B., emp W A W Co, h 135 Church
 William F., clerk, bds 50 River
- Rowe Addie, wid George E., h 49 Railroad av
 Fred, emp N & W Co, h 41 First
- Rowland Albert, emp N & W Co, h 23 Willow
 Esther, bds Roland Williams
 Herbert, emp R Williams
 Reuben, Boyntonville r 1
 William H., Boyntonville r 1
- ROWLEY HOMER S** dentist 16 Main, h 35 High see p 31
- ROYAL EVERETT P** mgr Coll. Dep⁺, Mutual Service Bu-
 reau, h 13 Burchard av
- Royce Frank S., mechanic, h 51 Center
- Roys Clarence, carpenter, h 21 River
 Dora A., emp H H & Co, bds 21 River
 Ernest K., machinist, bds 21 River
 Eunice M., clerk, bds 7 Barton
 Fred E., carpenter, h 19 River
 Helen A., emp H H & Co, bds 21 River
 John B., carpenter, h 7 Barton av
 Raymond M., foreman W A W Co h 5 Barton av
 Willis J., machinist, bds 21 River
- RUDAITES ANTHONY** groceries, meats and saloon 45 and
 46 Mechanic, h 46 do see p 16

Robson the Undertaker, Hoosick Falls, N. Y.

- Rudaite John, liquors 37 Mechanic, h do
Rudd Archie L., dairyman Stone rd H
Blanche, teacher, bds Mrs Flora Rudd
Ebenezer, carpenter, h Stone rd H
Ernest F., dairyman, h Stone rd H
Estella, housekeeper, bds Ebenezer Rudd
Flora, wid David, Wilson Hill Hoosick
Jay, laborer, h Breese Hollow rd r 3
Lynn, farmer, bds Mrs Flora Rudd
Mary V., wid Geo. E., emp Hoosac School, h Stone rd H
Sanford, student, bds Ernest Rudd
Sanford H., farmer, Stone rd Hoosick
Warren J., dairy, bds S H Rudd, Stone rd H
Ruef Bertha, teacher, rms 64 Wilder av
Ruggles Frank, emp W P Co, h Walloomsac
RUNKLE DELMER E pres People's National Bank and treas
Permanent Savings and Loan Association, treas
County Rensselaer, h 96 Classic
Russ Anna E., wid John S., h 19 Willow
Russell Adelbert, emp W A W Co, h Walloomsac rd n h
Alice, h r 1 Buskirk
Allen, bds Edward Russell
Augusta M., wid Thaddeus, h 205 Church
Bertha, bds Edward Russell
Charles, Hoosick rd r 3
Charles, painter, h 18 Eldredge av
Charles P., emp W A W Co, h 7 Hovey av
Clara, emp S Mfg Co, bds 18 Eldredge av
David, bds Edward Russell
Edward, farmer, h r 1 Buskirk
Fred, farmer, h r 1 Buskirk
George, farmer, W Hoosick rd r 1
George H., farmer, N Hoosick rd to E B n h
George S., farmer, W Hoosick rd r 1
Giles, bds W L Russell
Hannah, wid Philip, h 68 Abbott
Harley, emp S Mfg Co, bds 18 Eldredge av
Homer, bds Edward Russell
James H., retired, bds Flora Rudd
Katherine, bds Edward Russell
Mabel, emp 21 Main, bds 41 Church
Nellie, wid Fred H., hand laundry 21 Main, h 41 Church
Robert, knitter, bds 68 Abbott
Walter, painter and paperhanger, h 15 First
William E., emp Walter Russell, h Church c John
W. L., Eagle Bridge r 1
Rutland Railroad Stations, Hoosick Junction N Hoosick and
Walloomsac

Robson the Undertaker, Hoosick Falls, N. Y.

- Ryan Anna, sten W A W Co, bds 41 Abbott
Anna (Mrs James), h 9 John
James J. (Ryan & Butler), h 42 Classic
Joseph H., painter and cement blocks mfr, h 27 Fourth
Mary, saloon 44 Railroad av, h do
Nellie F., dressmaker, rms 9 John
Patrick J. (Ryan & Butler), h 42 Classic
Robert F., emp W A W Co, h 49 Elm
Theresa A., housekeeper 27 Fourth
Thomas, retired, h Eagle Bridge
Thomas W., painter, bds 27 Fourth
Thomas W., wood dealer c Fourth and Elm
William, emp W A W Co, h 41 Abbott
& Butler (P. J. and J. J. Ryan and J. E. Butler) liquor
dealers 42 Classic
Ryder Anna, student, bds Charles Ryder
Charles, farmhand, h Walloomsac
Earl, emp W P Co, bds Charles Ryder
Frank, emp W P Co, bds Charles Ryder

- SABIN ALBERT G., Boyntonville r 1
Milford E., Boyntonville r 1
Saboskey Lewis, moulder, h 20 Kokley av
Sabott Helen, emp 44 Classic, bds do
Salluzzo Guisepppe, emp W A W Co, 18 Park
Salmon Hiram H., farmer, Shulter rd r 2
William, carpenter, h Stone rd r 2
Sampson William, moulder, bds 24 Mechanic
Sanger Henry, emp D J Brown, h Waldron av
Sargood E. E., prop Pine's Hotel, Mapletown r 3
Saunders George, emp W P Co, h N Hoosick rd N Hoosick
Savage Charles, emp Malleable Iron, h 8 Hurley
Schneider Hyman, tailor 40 Elm, h do
Schuster George, laborer, h Hoosick
Schweizer Bertha (Mrs Samuel), h 15 Parsons av
SCHWEIZER MOSES mfr smokers supplies and news-
dealer 35 Church, bds 15 Parsons av see p 14
Samuel, h 15 Parsons av
Simon, cigarmaker, bds 15 Parsons av
Scott David, gardener W A W Farm, Woods Garden head of
Abbott
Forbes, emp W P Co, bds 10 Beckett
George, asst gardener, brick cottage W A W Farm
SCOTT JAMES S lawyer Thorpe blk, h 95 High
Margaret, wid Charles, brick cottage W A W Farm
Mary F., wid Edward, h 16 Third
SCOTT SYLVESTER E lawyer Thorpe blk, 16 Third, Tel
144-R see p 23

Robson the Undertaker, Hoosick Falls, N. Y.

- Scriven Lewis, packer, bds 27 Hoosick
Sears Ida, Stone rd r 2
 Joseph, farmhand, Stone rd r 2
Sebolt Mary, wid Orlando, bds 9 Kelley
Semelinsky Barney, pedler, h 15 Center
 Samuel, pedler, h 92 Elm
Senger Herman, plumber W J Brown, h 10 Waldron av
Severson Charles, laborer, bds Jerry Olsen
Seward Catherine, wid Patrick, h 20 Classic
 Ellen, domestic 20 Classic, bds do
 Margaret, emp S Mfg Co, bds 20 Classic
 James E., letter carrier, h 25 Mechanic
 Michael J., r d carrier 2, h 19 Mechanic
 Peter, emp W A W Co, h 20 Classic
 Peter A., confectionery 12 John, h Classic
Seymour Burt, Breese Hollow rd r 3
Shanahan Margaret, wid Henry, h 5 School
 Margaret, emp S Mfg Co, bds 5 School
 Patrick F., emp S Mfg Co, bds 3 Fisk
Sharpe Alexander, carpenter, bds 65 Center
Shaughnessy Alice, dressmaker, bds 167 Church
 Daniel, emp W A W Co, h 49 Railroad av
 Ellen, wid Malachi, bds 167 Church
 Lena, emp S Mfg Co, bds 49 Railroad av
 James T., telegrapher B & M Depot, h 33 Third
Shaw Bros (V. Briggs and W. Irving), paper box mfrs 56
 River
SHAW CLAYTON E physician and surgeon 16 Main, h 25
 Abbott, office hours 9-10 a. m., 2-3 and 7-8 p. m.;
 Sunday 2-3 p. m. see p 30
 Dwight G., farmer, Petersburg rd west side Hoosick
 Ella F., wid James C., h 45 High
 G. Arthur, emp S Mfg Co, h 3 Surdam
 Harriet L., masseuse 56 River, bds do
 Harry, bds Dwight Shaw
 V. Briggs (Shaw Bros), h 56 River
 William W., machinist, h 56 River
 W. Irving (Shaw Bros) and sales mgr Kentucky
 Wagon Wks, res Louisville, Ky
SHAY JOHN H boots, shoes and gents' furnishings 37
 Church, h 76 Elm see p 10
Shea Annie, emp H H & Co, bds 23 Munsell
 Edward A., gardener, bds 3 Gillespie
 James, ins agt, h 9 Carey av
 James, moulder, h head Cummings
 Jay, farmer, h Walloomsac rd W
 Johanna M., nurse, h 34 Second
 John, moulder, h 4 First

Robson the Undertaker, Hoosick Falls, N. Y.

Manicuring Goods at Ross-Livingston Co.

HOOSICK FALLS AND TOWN OF HOOSICK DIRECTORY 149

- SHEA JOHN J** confectionery 67 Church, h 98 do see p 14
Katherine, dressmaker, bds 23 Munsell
Martin, emp W A W Co, h 70 Abbott
Maurice J., emp H H & Co, bds 3 Gillespie
Maurice P., emp W A W Co, h 23 Munsell
Nicholas J., moulder, h 3 Gillespie
Patrick, farmer, h Eagle Bridge
Richard A., emp 67 Church, bds 70 Abbott
Thomas H., ins agt, h 6 Caffrey
Walter, student, bds 6 Caffrey
- Shedd Charles H., builder and contractor, h W Hoosick rd
r 1 B
Jay J., farmer, h N Bennington rd E W
Martha, housekeeper, bds Charles H Shedd
- Sheehy William H., farmer, h Pitney Hill rd E B r 2
- Sheffer Guy, emp W A W Co, bds 176 Main
J. H., retired, h Walloomsac rd n h
- Shepard Arthur, mason, bds 3 Carey av
Ida, emp S Mfg Co, bds 3 Carey av
Steven, mason, h 3 Carey av
- Sheridan William H., emp J Griffin, h 9 Fisk
Sheridian Mary F., wid William, h 93 High
- Sherman Everett E., emp Nat'l Exp Co, bds 49 Center
Jay, bds John Sherman, E B r 2
Jesse, farmer, h Eagle Bridge
John, farmer, Eagle Bridge, r 2
Rolla, farmer, h r 1 Buskirk
Wesley, farmer, h r 1 Buskirk
William, bds Mrs John James, Eagle Bridge r 1
- Sherin Bridget, wid John, h 13 Smith
Honora, bds 41 Cummings r 1
James, laborer, h 41 Cummings r 1
James E., laborer, bds 41 Cummings r 1
Mary A., housekeeper, bds 13 Smith
Michael, coremaker, bds 41 Cummings r 1
Patrick A., coremaker, h 16 Cummings
Thomas, emp W A W Co, bds 13 Smith
- Sherwicz Michail, emp W A W Co, bds 52 Mechanic
- Sherwood Ruth, emp C W Holton, res N Hoosick r f d E B
Walter, carpenter, h White Creek rd E B r 1
Wiley A., civil engineer, bds 126 Main
- Shippey Ellen, wid Curtis, bds 9 Willow
- Sibley Charles H., farmer, W Hoosick rd r 1
- Sigmund Forest, with Co M., bds Jacob Sigmund
George J., papermaker, h N Hoosick rd n h
Jacob, laborer, h N Hoosick rd n h
Jennie, emp Sup Mfg Co, bds Jacob Sigmund
Lois, asst postmaster N Hoosick, bds Jacob Sigmund

Robson the Undertaker, Hoosick Falls, N. Y.

- Simmons Charles W., emp S Mfg Co, h 10 Second
 Simonds Elliot J., emp W A W Co, bds 10 Lyman
 Ernest E., emp W A W Co, h 22 Lyman
 Simpson Adelbert E., farmer, h E Hoosick
 Sipperly—see Cipperly
 Sisson Frank, retired, h River rd E B r 2
 Frank, h Bennington rd E
 Germond C., papermaker, h Bennington rd E
 Oscar, farm laborer, h W Hoosick rd E B r 1
 Walter, farmer, h Pitney rd E B r 2
 Siwinska Leo, emp Malleable Iron, h 19 Wall
 Skellie Daniel, laborer, h Buskirk rd B
 Frank, carpenter, bds Daniel Skellie
 George, with Co M, bds Daniel Skellie
 Skiff Charles, cattle dealer, h Buskirk
 John P., trav salesman, Buskirk rd to E B, B
 Samuel M., general store, grain Buskirk main rd to
 Eagle Bridge, h do
 Skinner Katherine A., teacher of painting, h 3 Estabrook av
 Mabel K., bds 3 Estabrook av
 Mary L., bds 33 Abbott
 Skoxupsky John, emp Lithanian Co-op Co, bds 37 Mechanic
 Skulsky Egnacius, emp W A W Co, h 29 Hovey av
 Slade Charlotte, Boyntonville, r 1
 Jay, emp William J Brant, bds do
 Mary E. Mrs, Potter Hill n rd r 2
 Philetus, laborer, h Pownal rd h
 Slattery Helen, bds 3 Mechanic
 Hugh, Hoosick rd r 3
 Paul, emp Dorr Hardware Co, bds 3 Mechanic
 Teresa, teacher, bds 3 Mechanic
 Terence, plumber, h 3 Mechanic
 Slavosky Barney, laborer, h Cummings ext
 Louis, moulder, h 20 Kokley
 Slay Lewis M., emp 66 Mechanic, bds 1 Railroad av
 Sleuzos Walter, emp Malleable Iron, h 27 Kokley av
 William, emp W A W Co, bds 27 Kokley av
 Sloan Jeanette, teacher, bds 15 Rensselaer
 William, emp W A W Co, h 15 Rensselaer
 William Jr., machinist, bds 15 Rensselaer
 Slocum Arthur W., bkpr W A W Co, h 195 Main
 Carrie E., bds 195 Main
 Smalley Harry A., agt B & M, h 77 Classic
 William B., trav auditor B & M R R, bds 136 Church
 Smith Albert E., emp S Mfg Co, h 15 River
 Anastasia I., dressmaker, h 162 Church
 Arthur Burton (Bertha), farmer, h River rd r 2
 Camelia Mrs, h 8 Armory av

Robson the Undertaker, Hoosick Falls, N. Y.

WESTERN MASSACHUSETTS BUSINESS REGISTER
-H. A. MANNING CO., PUBLISHERS.

HOOSICK FALLS AND TOWN OF HOOSICK DIRECTORY 151

- Smith David A., emp W A W Co, h 65 Center
Edward, teamster, h N Hoosick rd n h
Edward, emp Thomas Gavin, bds do
Ernest C., emp W A Wood, 1 Richmond av
Ethan, farmer Boyntonville, bds r 1
Fay C., student, bds 40 Fourth
Frank A., emp W A W Co, bds 38 River
Frederick O., plumber 92 Church, h 28 High
George E., carpenter, h 15 Congress
George E., emp Rising & Worden, h 51 River
Grant D., emp People's Bank, bds 65 Center
Helen M., wid Henry P., bds 45 Main
Jennie Mrs, bds 3 Third
John, with Co M, bds 8 Armory av
John E., emp N & W Mch Co, bds 38 Fourth
John R., general contractor 40 Fourth, h do
Joseph, emp Malleable, h r 67 Mechanic
Martha, wid Reuben S., bds 46 Fourth
Scott P., farmhand, bds Mapletown rd r 3
Theron, laborer, h 36 Hoosick
Walter S., farmer, Mapletown rd r 3
Wesley, emp W A W Co, bds 10 Spring
William, moulder, h 8 Armory av
William C., emp S Mfg Co, bds 8 Armory av
William J., emp N & W Mch Co, h 82 Elm
William R., letter carrier, h 38 Center
- SNEIDER HYMAN** tailor 40 Elm, h do see p 11
- Snell Gertrude, teacher, rms 36 Wilder av
Snyder Jennie, domestic 41 High, bds do
William A., merchant, Boyntonville r 2
Willsem T., grocer Boyntonville, h Boyntonville
- Solomon—see Salmon
- Soltys Joseph, emp W A W Co, h r 67 Mechanic
Somerville Alice, wid Daniel, bds 3 Waldron av
Sommers Bridget, h 24 Cummings
Julia, emp H H & Co, bds 24 Cummings
Sorenson Niels, baker, bds 41 Abbott
Sherman, laborer, h 41 Abbott
- Southwick Melora, wid David W., h 45 Wilder av
Whitman R., carpenter r 39 Center, h 39 do
- Spaulding David E., machinist, h N Hoosick rd n h
Spear Sadie F., bds 229 Church
- SPECIALTY INSULATION MFG CO** Water st see p 26
- Spencer Anna, bds 42 Church
Charles C., foreman W A W Co, h 42 Church
Emily, wid Louis, bds 34 Wilder av
- Spendiff Ellen, wid George, boarding house 7 Mechanic
Frank, moulder, h 9 Fifth
Sophie, wid Albert, h 33 Cummings r 1

Robson the Undertaker, Hoosick Falls, N. Y.

- Spiars William, laborer, h N H rd to Eagle Bridge n h
Spicer Charles H. (Mattie), farmer Potter Hill, North rd r 2
Howard C., farmer Potter Hill, North rd r 2
Spink Eugene, roofer, h 14 Third
Ralph, emp W A W Co, bds 14 Third
Spok Walter, emp W A W Co, bds 28 Water
Sprague John, moulder, h Cummings r 1
Joseph, carpenter N Bennington rd E
Springer John, emp G T Wilson, bds 37 First
Margaret, wid Peter, h 37 First
Martha, wid Walter, domestic, bds 19 Fifth
Mary, bds 37 First
Peter, emp N & W Mch Co, bds 37 First
Springsteadah Richard, emp Phoenix Hotel, h 58 Abbott
Squire Bessie, domestic 70 Main
Standard Oil Co, Joel Herrington agt, 53 Center
Stanton Anna, bds Dundee av
Stearns Forrest, bds Jerome N Stearns
Fred, Torrey Hill rd r 2
Jerome N., mason, h Stone rd r 3
Lillian, Torrey Hill rd r 2
Varnum S., farmer Breese Hollow rd
W. Harry, editor The Democrat, h 123 Main
William (Libbie), farmer, Torrey Hill rd r 2
Stemp George A., blacksmith, h 17 Railroad av
Henry, emp S Mfg Co, h 17 Railroad av
Maud Mrs, emp S Mfg Co, bds 64 Center
Minnie, emp H H & Co, bds 10 Ball
Stephenson Frank J., sec Nat Ass'n of Stove Mfrs, h 32
Wilder av
Stevens Andrew J., emp W A W Co, h 3 Fisk
Albert, mason, bds S W Hoosick rd to Groveside r 1
Belle, milliner, bds 3 Fisk
Carl, with Co M, bds Fred N Stevens
Christina A., student, bds N Hoosick rd
Clayton J., emp Baer Bros, bds Fisk
STEVENS FRANK L pres Noble & Wood Machine Co,
v-pres Stevens & Thompson and pres Walloomsac
Paper Co, h N Hoosick rd
Frank S. (Ethel), farmer, Stone road r 2
STEVENS FRED N pres Stevens & Thompson and vice-pres
Walloomsac Paper Co, h "The Pines," N Hoosick
road
Ira J. (Henrietta), Potter Hill n rd r 2
Lois W., bds F L Stevens
Robert J. (Amanda), mason and farmer, h Stone rd Pot-
ter Hill r 2
Susie S., Stone rd r 2
William N., clerk W P Co, h Walloomsac

Robson the Undertaker, Hoosick Falls, N. Y.

- STEVENS & THOMPSON** paper mfrs N Hoosick and Middle Falls and Walloomsac, N Y see p 27
- Stewart Adelbert, farmer, h rd to W Hoosick E B r 2
A. T., ins agt, h 16 River
Charles A., emp W Paper Co, h Back rd to Hoosick Falls w
Crosier, farmer, h E B r f d 2
Crosier M., stion agt B & M, h 16 River
Earl J., with Co M, bds 49 Abbott
Edward, meat market, h E B r 2
Leonard, emp W A W Co, bds 68 Elm
Ralph, with Co M, bds 49 Abbott
Samuel, painter W A W Co, h 49 Abbott
Sarah A., wid Jacob, h 68 Elm
William, laborer, h 3 Kelley
- Stillman Byron, farmer, Eagle Bridge r 2
Charles A., bkpr, h 91 High
- Stinton Lillian, domestic 81 Classic, bds do
William, steward Elk Club, h 4 Estabrook av
- St. George Thomas J., foreman W A W Co, bds 44 Classic
- St. Hilaire Joseph, machinist, h 12 Rensselaer
- Stockwell Albert M., real estate, h 38 Wilder av
- Stover Otto, emp W A W Co, h 10 Hurley
- Straub Charles F., barber 51 Classic, h N Hoosick rd n h
Harry, B & M agt N H, bds James E Straub
James E., retired, h N Hoosick rd n h
Kate, housekeeper Martin Straub
Martin, retired, h N Hoosick rd opp M E Church n h
William, clerk M Lurie & Co, h 35 Abbott
William H., machinist, h N Hoosick rd n h
- Street Levi A., farmhand, West Hoosick r 2
Nancy, wid Frank, h 1 Rensselaer
- Streeter Percy, electrician, h Walloomsac
- Strempek Charles, emp W A W Co, h r 67 Mechanic
- Strozathawiski Wacterien, emp W A W Co, h 7 California
- Stuka Andrew, emp W A W Co, h 17 Mechanic
- Sturing Ellis, foreman Superior Mfg Co, rms New Phoenix Hotel
- Subbitt Charles, emp W A W Co, h 53 River rd
- SUGDEN BENJAMIN W** sec Stevens & Thompson, h 115 Main
Reuben, with Co M, bds 115 Main
- Sullivan Dennis, emp state rd, bds Union House
Dennis Mrs, Bovie Hill rd r 1
Eugene, emp B & M, h E B
Goodin, wid Richard, h Smith n School
Jerry, emp W P Co, bds William Gooding
John, emp W A W Co, bds Mrs Dennis Sullivan
Thomas H., prop Hoosick Inn, h do

Robson the Undertaker, Hoosick Falls, N. Y.

Burlingame & Darbys Co. CHILTON PAINT
KYANITE VARNISHES

154 HOOSICK FALLS AND TOWN OF HOOSICK DIRECTORY

- Summerbloom Lewis, shoe shop 1 Water, h 24 Lyman
SUPERIOR MANUFACTURING CO INC mfrs ribbed under-
wear and sweater coats, Hoosick c Railroad av see
p 28 and b. cover
- Surdam Ada A., dressmaker, bds 93 Main
Albert, emp W P Co, h Walloomsac
Edwin A., tel opr B & M, h Baby lane n h
Franklin P., farmer, h Cobble Hill rd E B r 1
- SURDAM IRA BURKE JR** cashier People's Nat Bank, h 62
Wilder av
Ira B., emp W A W Co, h 1 Willow
Leland M., bds 22 Fourth
Leonard, watchman, h N Bennington rd E
Martha, wid Amis, h Baby lane n h
Wesley, farmer, h Walloomsac rd w
—see Van Surdam
- Swan Frankie, h Potter Hill
- Sweet Elon T., general store E B, h do
Florence E., h 43 Center
Freeborn Mrs, bds LeGrand Sweet
George W., R F D Carrier r 1 h E B
Gertrude, bds S B Sweet E B r 1
J. Grant, emp S Eton Sweet, bds do
Judith, wid Loren S., farmer, h E B r 1
Le Grand, farmer, h Stone rd h
Mary, bds Geo W Sweet E B r 1
Melissa M., h 43 Center
Nellie, teacher, bds LeGrand Sweet
P. T., Hill rd to Hoosick r 3
S. Eton, farmer, h E B r 1
Stephen B., retired, h E B r 1
Tibbitts, farmer, bds Hill rd r 1
- Swift Margaret, wid Patrick, h 18 Fourth
- Symolon Frank, emp W A W Co, bds 17 Mechanic
- Sytka John, emp W A W Co, h 26 Wall
- TABER RAYMOND, emp H Perry, bds do
- Tabor Stephen, h East Hoosick rd r 3
- Tate Jason, section foreman B & M, h E B r 1
John B., farmer, back rd to E B r 1
- Taylor Floyd W., teamster, bds 73 Elm
Frederick, emp W A W Co, h 73 Elm
Helen, bds 73 Elm
- Tearse Eliza M., bds 129 Church
- Teeling Annie, waitress Union House
Emily, waitress Union House
- Tefft Alma Mrs, emp S Mfg Co, h 3 Fisk
Frank J., machinist W A W Co, h 71 Wilder av

Robson the Undertaker, Hoosick Falls, N. Y.

- Tefft Maude M., asst bkpr, bds 46 High
Quincy M., moulder, h 46 High
Telford Fred, emp Samuel Telford, bds do
Samuel, farmer, h E B r 1
William, emp Samuel Telford, bds do
Terwilliger Nellie Mrs, bds Mrs M J Fowler, Eagle Bridge
r 1
Thayer John B., engineer, h Walloomsac
Thibodeaux Alex, emp N & W Mch Co, h 199 Church
Amelia M., emp Shaw Bros, bds 199 Church
Exilda, emp Shaw Bros, bds 199 Church
Fred, emp W A W Co, bds 199 Church
Joseph, moulder, h 4 Saratoga
Philip, teamster, h 45 First
Thomas Ethel, emp S Mfg Co, bds 5 First
William D., druggist 9 John, h 33 Wilder av
Thompson Fayette A., gatetender W A W Co, h 28 First
George A., painter and paperhanger N Hoosick rd
Gertrude, bds N Hoosick rd
THOMPSON HOWARD B treas Stevens & Thompson and
sec W Paper Co, bds N Hoosick rd n h
Jay L., music teacher and director Thompson's Orches-
tra, rms 50 Classic
Mary B., bds N Hoosick rd
Thornton Francis, emp W A W Co, h 20 Classic
Nicholas, farmer, h off Buskirk rd b
THORPE WILLIS L druggist John c Church, h 22 River
THORPE'S DRUG STORE Willis L. Thorpe prop, Church
c John see b. cover
Thurber Albert J., laborer, h Hoosick
Elizabeth Mrs, housekeeper William Thurber
Frank, farmhand, h Brownell Hollow rd E B
Valentine W., blacksmith Main E B, h Eagle Bridge
Tibbitts Edward D., rector All Saints Parish and pres
Hoosac School, h do
LeGrand C., h Hoosick
Tierney Christopher P., barber shop 29 Elm, h 41 Railroad
av
George L., River rd r 2
Jeremiah, bartender Hayes Hotel, bds do
Jerome, emp S Mfg Co, h 1 Nixon
Joseph F., River rd r 2
Martin A., River rd r 2
Mary E., River rd r 2
Thomas F., River rd r 2
William (Ella), farmer, h River rd r 2
Tiffany Edward G., emp Ezra Tiffany, bds 10 Manton

Robson the Undertaker, Hoosick Falls, N. Y.

- TIFFANY EZRA** lawyer 7-9 John, h 14 Parsons av see p 23
Harvey J., moulder, h 10 Manton
Tighe Mary, domestic 77 Elm, bds do
Tilley Edson, student, bds 9 Wood ct
Fannie B., emp S Mfg Co, bds 9 Wood ct
George, emp J J Deming, h 9 Wood ct
Tomaszeski Sylvester, emp Malleable Iron, h 5 Davis
Tomlinson Madelon, student, bds 18 Burchard av
W. John, emp W A W Co, h 18 Burchard av
Toohey David, coremaker, bds 161 Church
Francis H., moulder, h 70 High
Frank C., mechanic, h 161 Church
Katherine T., wid Michael, h 14 Nixon
Mary, emp S Mfg Co, bds 161 Church
Mary L., emp H H & Co, bds 14 Nixon
Thomas, moulder, h 219 Church
Toomey John, farmer, h r 1 Buskirk
Toombs Elsie M., emp S Mfg Co, bds 39 Hoosick
Eugene S., emp N & W Mch Co, h 39 Hoosick
Mary A., wid Joseph T., h 33 Center
Torpey Laurence, coremaker, bds 35 Cummings
Mary, emp H H & Co, bds 35 Cummings
Patrick J., moulder, h 35 Cummings
Tozer Alta M., teacher, bds 42 Parsons av
Robert B., pastor Baptist Church Hoosick, h 42 Parsons
av
Tracey John, moulder, h 197 Church
Katherine L., sten, bds 77 Church
Margaret, domestic 108 High, bds do
Mary, wid Timothy, h 77 First
Patrick H., moulder, h 51 Mechanic
Tracy Malacchi, laborer, h E B
TRAVELERS INSURANCE CO THE Geo. S. McKearin Inc,
agts, Thorpe blk
Trimble Alex C., plumber, h 48 River
Catherine, opr N Y Tel Co, bds 48 River
John H., printer, bds 48 River
Josephine, emp H H & Co, bds 48 River
Thomas A., plumber, h 17 Willow
Trombley Moses (Artie), h Stone rd r 2
Truesdell Audria B., photographer, bds 26 Third
TRUESDELL ELMER Q (Truesdell Studio), h 26 Third
TRUESDELL STUDIO Elmer Q. Truesdell prop, 33 Main
see p 31
Tuck Sidney, emp 74 Main, bds do
Tucker John H., retired, h 21 Snow
Martin, retired, bds Geo E Rudd

Robson the Undertaker, Hoosick Falls, N. Y.

Sponges and Chamois at Ross-Livingston Co.

HOOSICK FALLS AND TOWN OF HOOSICK DIRECTORY 157

- Turner Albert, retired, h 26 First
Albertine, bds 26 First
Jane Mrs, h 32 Lyman
- Tuttle Edgar, emp W A W farm, h 1 Dove
Frederick B., bkpr, h 63 Wilder av
Hezekiah, farmer, h Scott
James, wire chief N Y Tel Co, h 52 Parsons av
Jessie M., sten, bds 63 Wilder av
- TWIN STATE GAS AND ELECTRIC CO** E. E. Larabee mgr,
Thorpe bldg Church see p 24
- Tynan William F., sales dept W A W Co, bds 1 Cummings
- ULAND ALBERT, student, bds 38 Wilder av
Underhill Lizzie, emp Hoosac School, bds do
- UNION HOUSE** P. J. Haren prop, Elm c Railroad av see
p 19
- Univach Anthony, emp W A W Co, h 59 Mechanic
Usher George V., emp W A W Co, bds 9 School
Mary, emp H H & Co, bds 1 Nixon
Zita, emp H H & Co, bds 1 Nixon
- Utter Albert J. (Carolyn), farmer, Fox Hollow rd r 2
- VALENTINE CHARLES, emp B & M R R, h Dolin av
Malinda, domestic, bds Dolin av
- Van Arman C. W., farmer, Eagle Bridge r 2
- Van Buren Nellie M., bds 27 Elm
- Van Den Burgh Edward, farmer, h E B
James, bds Ed Van Den Burgh
Lulu, bds Edward Van Den Burgh
Sarah, bds Edward Van Den Burgh
- Vandenburg Harriett Mrs, bds Gilbert Carpenter
- Van Derkar Albert, moulder, bds 49 Elm
Margaret, wid Barna, h 64 Center
Mary A., wid John, h 10 Ball
Walter F., patternmaker, with Co M, bds 10 Ball
- Van Etten Edward, clerk W A W Co, h 40 Wilder av
- Van Hyning Edna, emp H F Steam Laundry, bds 5 Eagle
Emmett, with Co M, rms 60 Classic
Elsie, clerk Gillespie Bros, bds 108 Church
- VAN HYNING GEORGE W** prop H F Steam Laundry, 16
John, h 5 Eagle
James E., janitor Main St. school, h 108 Church
- Van Surdam Henderson S., clerk W A W Co, h 3 Willow
—see Surdam
- Van Wert Abbie, clerk Gillespie, bds 42 River
Ethel, bds 42 River
Ida M., sten W A W Co, bds 42 River
- VAN WERT JACKSON E** (Van Wert's Garage), bds 42
River
Ralph S., emp J B Colts Co, h 42 River

Robson the Undertaker, Hoosick Falls, N. Y.

VAN WERT'S GARAGE J. E. Van Wert prop, Church & Elm see p 4

VAN WERT'S GARAGE

J. E. VAN WERT, Prop.

All Kinds of Automobile Repairing

GUARANTEED STEAM VULCANIZING

AUTOMOBILE, MOTOR CYCLE AND BICYCLE
ACCESSORIES

MOHAWK TIRES

Church and Elm Sts.

Tel 244-M

Hoosick Falls, N. Y.,

Viets Elsie, wid M. H., h Main E B

Harry S., emp B & M, h Main E B

Vincenzo Joseph, emp Specialty Wks, h 35 Lyman

Vogel Frank Z., tinsmith, h 5 Redmond

WADDELL ARCHIBALD R prop Richmond House, h do

Helen, teacher, bds 171 Main

James, electrician, bds 10 Barton av

Sarah, teacher, bds 171 Main

Sarah, wid James, h 171 Main

William H., mason, h 171 Main

Wagar John, moulder, h 64 River rd

Wager Webster (Elizabeth), farmer, Torrey Hill rd r 2

Waite Arthur C., emp William Waite, bds do

Clarence, carpenter, h E B

Mabel, bds William Waite

Roeena Mrs, bds 45 High

William, farmer, h Waite rd E B

Waldorf Lunch, William Monahan prop, 24 Classic

Robson the Undertaker, Hoosick Falls, N. Y.

WESTERN MASSACHUSETTS BUSINESS REGISTER
Contains Names of All Business Houses in Four Western Counties

HOOSICK FALLS AND TOWN OF HOOSICK DIRECTORY 159

- Walker Mary E., wid Thomas, h 51 Parsons av
Milton F., retired, h 28 Center
- Wall Alice M., bkpr, bds Dolin av
Bridget, emp S Mfg Co, bds Dolin av
Frank, emp J Wilson, bds Dolin av
Garrett, laborer, h 6 Hampton
Helen, emp S Mfg Co, bds Dolin av
James, emp W A W Co, h Dolin av
Margaret, emp S Mfg Co, bds 6 Hampton
Rena, emp S Mfg Co, bds Dolin av
- Wallace Frank, laborer, bds Buskirk
Harriet T. Mrs, teacher, h 13 Main
Henry, retired, h Buskirk
- WALLOOMSAC PAPER CO** mfrs hanging and specialty
papers Mill lane E see p 27
- Walsh Frank, emp W A W Co, h 9 Saratoga
Isabelle G., bds 26 Carey av
James A., emp W A W Co, bds 26 Carey av
Mary, domestic 124 N Hoosick rd, bds do
Matthew, laborer, h 26 Carey av
William, emp Specialty Co, h 74 High
—see Welch
- Walton Anna, wid Michael, h 128 Church
Bridget, wid Patrick, h 159 Church
Charles E., janitor Municipal Bldg, bds 159 Main
John J., emp N & W Mch Co, bds 128 Church
Mary, emp H H & Co, bds 128 Church
Nellie L., music teacher, bds 128 Church
- Ward Annie, housekeeper Martin Mahon
Daniel, liquors 22 Classic, h 122 Main
Genevieve, domestic 35 Abbott, bds do
James, farmer, h Cobble Hill rd n h r d
John, emp W A W Co, bds 15 Mechanic
John, farmer N Hoosick rd n h rd
- Warhurst Anna, wid James, bds 22 Ball
Herbert, emp W A W Co, h 73 Wilder av
- Warren Arthur W. Rev., pastor First Baptist Ch, h 86 Main
John H. Mrs, h "Atwood Farm" River rd
- Washington Ernest C., machine tender, h Walloomsac n h
Eva M., bds George Washington
George, laborer, h Walloomsac rd E
Hesey, emp W A W Co, h 53 First
- Wass John, emp W A W Co, h 17 Spring
- Waterworks Pumping Station, rear Church at jct Main
- Watson George, coachman F L Stevens, h Parsons lane n h
- Wayland Mary, wid Eugene C., h Wood's cottage
- Wayteh Soutwick, emp W A W Co, h Riley blk
- Waytek Charles, sexton of I. C. Church, h 10 Armory av
John, emp W A W Co, 6 Madison

Robson the Undertaker, Hoosick Falls, N. Y.

- Weber Frank M., emp W A W Co, h 15 Hoosick
Webster Alvah H., farmer, h Hill rd to Hoosick
Daniel, farmer, bds Harrison Webster
Harrison, farmer, h N Hoosick rd r 3
Harry, farmer, h Hoosick rd r 3
W. Alvah, h Hoosick rd r 3
Webster's Grove, N Hoosick rd east of race track r 3
Weekley Patrick J., mason, h 160 Church
Weigner Hattie Mrs, Fox Hollow rd r 2
Weir Frederick, carpenter, h E B r 1
Harry N., foreman N & W Mch Co, h 41 Main
Paul, bds Fred Weir, E B r 1
Welch Beatrice A., hair dresser John cor Church, rms 99
Classic
Edgar A., retired, h 147 Main
Edward N., tel opr, bds Petersburg Jct rd p o h
James, freight clerk Petersburg Jct, bds Michael Welch
Joseph, farmer, Petersburg Jct rd p o h
Mary, wid Frank, dressmaker p o Hoosick
Michael, farmer, Petersburg Jct rd h
—see Walsh
Weldon Robert A., S W Hoosick r 1
Wellington Susan Mrs, Eagle Bridge r 1
Susan, wid John, h E B
Werner Walter, draftsman, bds 45 High
Westcott Arthur, emp Specialty Co, bds 34 Hoosick
Lyman J., carpenter, h 34 Hoosick
West Arthur, farmer, h r 1 Buskirk
Frank C., farmer, h W Hoosick rd r 1
Frank C. Jr., emp Phoenix Garage, bds C C Case
Henry, laborer, h 24 Munsell
Henry L., emp W A W Co, h 24 Munsell
Hoosick Creamery Co, W Hoosick
WEST JAMES E photographer 53 Classic, h do see p 31
and b. cover
Joseph, blacksmith, bds 3 Hall
Western Union Telegraph Co, Grace Carley mgr, 43 Classic
T. E. Burns agt, Buskirk; J. H. Dooley agt,
Hoosick; C. E. Straub agt, N Hoosick; Charles
Frier agt, Walloomsac
Westfall Jennie, h r 1 Buskirk
Whalen Mary, h 78 Elm
Mary C., emp S Mfg Co, bds 9 Carr
Nicholas A., carpenter, h 9 Carr av
Wheeler Cora L., wid William, h 37 Center
Frank, farmer, h r 1 Buskirk
WHIPPLE CHARLES R sec S Mfg Co, h 9 Richmond av
David, saw mill, h off Buskirk rd B r 2

Robson the Undertaker, Hoosick Falls, N. Y.

Gasoline and Oils Ross-Livingston Co.

HOOSICK FALLS AND TOWN OF HOOSICK DIRECTORY 161

- Whipple Sarah Mrs, h River rd r 2
Seneca B., carpenter, h 25 Hoosick
- Whitbeck Charles W., bakery 29 Church, h 135 do
- Whitcomb Norma, music teacher, bds Ray Whitcomb
Ray, emp W P Co, h Walloomsac rd n h
Sarah, wid John, h n h
- Whitcop—see Whitkop
- White Charles, farmer, E Hoosick rd r 3
Charles, farmhand, h White Creek rd E B r 2
Forrest S. (S. H. White & Son), bds 40 First
- WHITE FRANK H** meat and vegetable market, also carriage
and harness John c Church, h 119 Main see p 15
- George L., farmer, Hill rd to Hoosick r 3
- Henry B., farmer, E Hoosick rd r 3
- Irving, farmhand, bds Mapletown r 3
- Jane, wid Joseph C., E Hoosick rd to N Bennington H
- Joseph C., farmer, h Stone rd to Bennington H
- Linus F., emp F H White, h 97 Church
- Lucinda, wid Lewis, bds 133 Church
- Roy, clerk, h Stone rd H
- Ruth, teacher, bds Joseph E White
- WHITE SALEM H** (S. I. Mfg. Co) and (Salem H. White &
Son), h 40 First
- Salem H. & Son (Salem H. and Forrest S. White), real
estate, insurance 31 First
- William G., hay pressing E Hoosick
- Whitecki Chester, emp W A W Co, h 8 Hovey av
- Whitehead Ira C. Jr. Dr., Pownal rd Hoosick, h do
- Whiting D. & Son, creamery Buskirk rd to Eagle Bridge B
- Whitkop Card, emp W A W Co, bds 5 Hall
- Charles, gardener, h 5 Hall
- Elizabeth J., clerk Gillespie Bros Co, h 5 Hall
- Helen M., clerk Gillespie Bros Co, bds 5 Hall
- Zita, invoice clerk W A W Co, bds 5 Hall
- Whiteley William J., laborer, h Hill rd to Hoosick H
- Whitney Charles H., carpenter, bds W C Brant
- Whittle Elizabeth, wid Charles, S W Hoosick r 1
- Frank D., farmer, S W Hoosick r 1
- Leverett A., farmer, h S W Hoosick r 1
- Sarah, wid Joseph, h 19 Fifth
- Wilcox Alice, wid Nelson O., h 1 Rensselaer
- Edna, sten, bds 5 Eagle
- Edwin, farmer, Breese Hollow rd r 3
- George J., farmer, Stone rd r 3
- George W., h E Hoosick r 3
- Joseph M., farmer, Stone rd r 3
- Joseph S., emp W P Co, h 3 Wilder av
- Rollin G., machinist, bds 7 Burchard av
- Sarah, wid Alfred B., h 7 Burchard av

Robson the Undertaker, Hoosick Falls, N. Y.

- Wilder Josephine, emp Hoosick Inn, bds do
Wilkins Nathan H., emp S Mfg Co, h 5 Rogers av
Rachel, student, bds 5 Rogers av
Wilkinson Elizabeth M., wid Benjamin, h 100 Classic
Williams Andrew, laundryman, h Hoosick Corners
Emmas, bds Ernest I
Ernest I., farmer, Buskirk r 1
Frances, wid Nathan, bds Roland P Williams
George B., farm laborer, bds Potter Hill rd r 2
Hulda, wid Alfred, bds 96 Church
Katherine, domestic, bds Ernest I Williams
Nathan P. Mrs, bds Roland Williams
Roland, farmer, W Boyntonville r 1
Willis Byron, chief of police, h 6 First
B. Floyd, foreman Shaw Bros, h 8 Fisk
Wilmarth W. H. Mrs, emp Infirmary Hoosac School, bds do
Wilson Charles S., laborer, bds Hill rd to Hoosick H
Cora, h Stone rd H
Elizabeth, housekeeper Cora Wilson
George W. (Jessie), farmer, h River rd r 2
WILSON GEORGE T physician and surgeon 28 Classic, h 95
Classic, office hours 9-10 a m, 2-3 and 7-8 p m, Sun-
days 2-3 p m see p 30
Irving, E Hoosick rd r 3
John, emp S Mfg Co, bds 44 Classic
John C., moulder, bds 24 Cummings
Joseph, farmer and milk dealer, h River rd r 2
Mary Mrs, h 4 Lyman
Melvin, retired, h Hill rd to Pownal
Morton, h 54 River
Newman S., E Hoosick rd r 3
Solomon C., farmer, E Hoosick rd r 3
Thomas B., retired, bds 95 Classic
Wiltsey John M. (Jennie), farmer, Torrey Hill rd r 2
Winegard Albert, moulder, h 77 Mechanic
Albert J., emp Frank Riley, bds 77 Mechanic
Alice M., emp H H & Co, bds 77 Mechanic
Lena M., emp H H & Co, bds 77 Mechanic
Leonard M., emp W A W Co, h 14 Madison
William H., moulder, bds 77 Mechanic
Wing Emma, bds Julia Wing
Julia Mrs, h r 1 Buskirk
Winters Charlotte, wid Frank, h 8 Eldredge av
William, with Co M, bds 8 Eldredge av
Winton Robert J., merchant tailor 24 Classic, h 9 Rogers av
Wirmusky Anthony, emp W A W Co, h 26 Water
Louis, moulder, bds 38 Lyman
Stanley, liquor dealer Riley blk

Robson the Undertaker, Hoosick Falls, N. Y.

- Wisper Peter, emp W A W Co, bds 5 Madison av
Witchell Fred, miller J J Deming, h 110 Church
Witham Co The (Inc), wood room architects ft of First
Witherell Cyrus, laborer, bds E B
 Lafayette, freight handler, h E B r 2
 Lafayette Sr., teamster, h Turnpike E B
 Raney, bds Cyrus Witherell
Woddock Walter, farmer, h end Mechanic
Wolff Andrew, with Co M, bds 18 Eldredge av
 Anna Mrs, bds 17 Hoosick
 Christian, emp W A W Co, bds 19 Fifth
 Ever, emp N & W Mch Co, bds Dolin av
 Ever, moulder, h Dundee av
 Ever C., emp W A W Co, with Co M, h 18 Eldredge av
 Hattie, wid Nelson, h 17 Hoosick
 Sherman L., shirt ironer, h 6 Redmond
 Lawrence, h S W Hoosick r 1
 Marcus, farmer, Potter Hill r 2
 Mary, student, bds 18 Eldredge av
Wolfrum Anna, domestic H S Rowley
 Catherine, domestic 25 Abbott, bds do
 William, farmer, h Ball rd r 3
Wolnitowicz William, emp W A W Co, h 2 Manton
Wood Anna M., wid Thomas, 6 Fisk
 Charles F., clerk P O, bds 6 Fisk
 Dorothy, wid Walter A., h 70 Main
 Edward, laborer, E Hoosick r 3
 Hannah, wid Henry C., bds 16 First
WOOD IRA J cashier First National Bank, h 163 Main
 Lyman, blacksmith, h E B
WOOD WALTER A MOWING AND REAPING MACHINE
 CO general office and manufactory Church c Me-
 chanic see p 2
Woodard Josiah, bds John Fairbanks, E B r 2
 Robert A., moulder, h Bovie Hill r 1
 Vinton E., farmer, h S W Hoosick rd r 1
Wooddell George, laborer, h Brownell Hollow rd E B r 2
 Rena, bds George Wooddell
Woods E. Leslie, emp W A W Co, h 32 Rensselaer
 Henry C., emp I C S, h 35 Center
 Roy T., emp W A W Co, h 37 Center
Woodworth Charles Mrs, bds James Woodworth
 James, papermaker, h White Creek rd n h
Worden Bertha A., teacher, bds 30 Abbott
 Edith I., bds 30 Abbott
 Edmond L., attorney 28 Classic, h 61 Wilder av
 Ida J., wid Benjamin A., h 29 Center

Robson the Undertaker, Hoosick Falls, N. Y.

WORDEN LEVI E (Rising & Worden), v-pres People's Nat
Bank, h 30 Abbott

Wright Adle C., emp S Mfg Co, bds 22 Fourth

Alfred D., farmer, Johnson Hill r 3

David J., farmer, h Johnson Hill

Emma, wid Charles P., h 22 Fourth

Helen, bds r 23 Ball

Howard, clerk, with Co M, bds 22 Fourth

James A., supt Pepperiel Farm, r 23 Ball

John W., ins agt, with Co M, h 9 Smith

Julius A., h 15 Burchard av

Louis B., Boyntonville r 1

Louis E., machinist, h 170 Main

Orrin S., supt H F Water Works, h 11 Rensselaer

Wrublewsky Charles, emp W A W Co, 18 Kokley av

Raymond, emp Malleable Iron, 6 Hurley

Wruck Asa C., plumber, with Co M, bds 90 Elm

Rose Mrs, bds 45 River rd

Theodore F., mechanic, h River rd

Walter H., clerk P O, bds 149 Church

Wuycik A., emp W A W Co, h r 67 Mechanic

Wyatt Arthur, farmer, h off Buskirk rd B r 2

Wyman Fred E., clerk, h 71 Elm

Freeman, bds Mary McGuire

Harry C., machinist, h 157 Main

John D., machinist, h 145 Church

Lillian B., h 69 Classic

YANKUS IGNAS, emp W A W Co, bds 27 Kokley av

Yanush Louis, saloon 17 Mechanic, h do

Yatch Joseph, emp W A W Co, h 21 Wall

Yerenton Herbert, machinist, h 49 Abbott

Oscar, emp S Mfg Co, bds 49 Abbott

Yorke Catherine Mrs, h 47 Center

Young Charles, farmer, h off State rd E B

Lockwood, emp M Curtiss, bds Charles Young

Lydia, bds Charles Young

Reuben, h 69 Classic

ZALME MARINUS, laborer, h 75 Abbott

William, gardener, h 2 Albany

Zarumba Andrew, emp Malleable Iron, bds 7 Davis

William, emp Malleable Iron, h 7 Davis

Zebrackas Joe, emp W A W Co, h 3 Davis

Zeimer Carl, farmer, h off Johnson Hill rd Walloomsac

Robson the Undertaker, Hoosick Falls, N. Y.

Hoosick Falls Business Directory

ADJUSTMENTS

MUTUAL SERVICE BUREAU, Quackenbush bldg

AGRICULTURAL IMPLEMENT MFRS

WOOD WALTER A. MOWING AND REAPING
MACHINE CO, Church and Mechanic

AGRICULTURAL TOOLS

Brown Dean J., 30 Classic
DORR HARDWARE & IMPLEMENT CO, 39 Church
RISING & WORDEN, 9-13 Hoosick
MOSELEY JOHN & CO, Hoosick
Myers H. C., Hoosick

ALES AND LAGER BEER (wholesale)

BYARS J. G. BOTTLING CO, N Hoosick

AMATEUR PHOTO DEVELOPING AND PRINTING

THORPE W. L., John e Church

AMUSEMENT PLACES

(see Theatres)

HARMONY HALL, Thorpe blk
NEW THEATRE, 31 Church

ARTIFICIAL STONE MFRS

Ryan Joseph H., 27 Fourth

ARTISTS

Skinner Katherine A., 3 Estabrook av

AUTOMOBILES AND SUPPLIES

BUICK, J. E. Van Wert agt, Church e Elm
Eagle Hotel Garage, Eagle Bridge
GIBBS WILLIAM S. (Oldsmobile and Overland), 45 Main,
tel 62-J
OLDSMOBILE, W. S. Gibbs dealer, 45 Main
OVERLAND, W. S. Gibbs dealer, 45 Main
PHOENIX GARAGE, rear New Phoenix Hotel, tel 19-W
VAN WERT'S GARAGE, Church e Elm
VAN WERT J. E. (Buick), Church e Elm

Robson the Undertaker, Hoosick Falls, N. Y.

BAKERIES

REED ARTHUR I., 61 Elm
Whitbeck Charles W., 29 Church

BAND & ORCHESTRAS

W. A. Wood Mower and Reaper Band, Riley blk
Thirty-second Separate Company Band, Armory Church
Cusson's Orchestra, 92 Classic
Reynolds' Orchestra, 14 John
Thompson's Orchestra, Dowling blk
Van Hyning's Orchestra, 60 Classic

BANKS

FIRST NATIONAL BANK, 1 Main
PEOPLE'S NATIONAL BANK THE, 14 and 16 Main
PERMANENT SAVINGS AND LOAN ASSOCIATION,
3 Main

BARBERS

Flynn James H., N Hoosick
Ford John H., 29 Main
Henchey Thomas, 40 Classic
Holden William, 47 Elm
HUGHES MICHAEL C., Thorpe blk Church
McNally Charles H., Eagle Bridge
O'Meara Philip H., 4 Church
Straub Charles F., 51 Classic
Tierney Christopher P., 29 Elm

BEES AND HONEY

Brimmer A. A., Hoosick

BICYCLES AND REPAIRING

Carpenter Walter, Hoosick
Hawks Harry N., Hoosick

BILLIARDS AND POOL

O'Meara Philip, 4 Church
Tierney Christopher P., 29 Elm
RUDAITES ANTHONY, 45 Mechanic

BLACKSMITHS

(see also Horseshoers)

Burdick Eugene, Eagle Bridge
Fennessey John J., 53 River
HANNABERRY D. A., entrance John
Hewitt A., Buskirk
Myers Henry, Hoosick

Robson the Undertaker, Hoosick Falls, N. Y.

Newe E. F., 90 Church
Thurber Valentine W., Eagle Bridge
Wood Lyman, Eagle Bridge r 1

BOARDING HOUSES

Brimmer Mrs. M. E., 120 Church
DOWLING THE (rooms), 60 Classic
Nicholls George Mrs, 45 Main
Parsons W. Mrs, 43 Main
Pratt Edwin S. Mrs, 59 Wilder av
Spendiff George Mrs, 7 Mechanic

BOOT BLACKS

Carlos Chris, 49 Church

BOOKSELLERS AND STATIONERS

ROSS-LIVINGSTON CO, 8-12 John

BOOT AND SHOE DEALERS

BAER BROS, 17 John
GILLESPIE BROS CO, Cheney blk Main c Classic
Goldstein Isaac, 31 Elm
JONES, PARSONS & CO, Main c John
LURIE M. & CO, 11-13-15 John
RUDAITES ANTHONY, 45 Mechanic
SHAY JOHN H., 37 Church

BOOT AND SHOE MAKERS

Davidson Isadore, 47 Elm
Goldstein Isaac, 31 Elm
Summerbloom Lewis, 1 Water

BOWLING ALLEYS

O'Meara Philip, 4 Church

BOTTLERS

BYARS J. G. BOTTLING CO, N Hoosick

BOX MFRS

Shaw Bros (paper), 56 River

BUILDERS (mason)

BUCKLEY LAWRENCE E., 13 Main
Smith John R., 40 Fourth

BUILDERS SUPPLIES

RISING & WORDEN, 9-13 Hoosick

Robson the Undertaker, Hoosick Falls, N. Y.

BUILDING MOVER

Hoag Aaron A., 3 Third

CAMERAS AND SUPPLIES

THORPE W. L., John e Church

CARPENTERS AND BUILDERS

Bootman J. & Son, 92 Church

Fitzgerald Michael, 32 River

Hoag Aaron A., 3 Third

Hoag Frank C., Hoag Hollow

Percey J. M., Hoosick

RISING & WORDEN, 9-13 Hoosick

Rudd E., Hoosick

Shedd Charles H., W Hoosick rd

Southwick W. R., r 39 Center

Whalen Nicholas A., Carr av

CARPET WEAVING

Bootman Deborah L. Mrs, 77 High

CARPETS, OIL CLOTHS, ETC

BAER BROS, 17 John

GILLESPIE BROS CO, Main e Classic

JONES, PARSONS & CO, Main e John

LURIE M. & CO, 11-13-15 John

CARRIAGE AND WAGON DEALERS

WHITE FRANK H., John e Church

Myers H. C., Hoosick

CARRIAGE MAKERS

Fennessey John J., 53 River

HARRISON HENRY, 137 Main

CARRIAGE PAINTERS

HARRISON HENRY, 137 Main

CEMENT BLOCK MFRS

Ryan J. H., 27 Fourth

CIGAR MFRS

SCHWEIZER M., 35 Church

CIGARS AND TOBACCO

Dooley Alice M., 31 Main

HOOSICK FALLS CANDY KITCHEN, 15 John

O'Brien W. H., 26 Classic

Robson the Undertaker, Hoosick Falls, N. Y.

The Stationery Store, Ross-Livingston Co.

HOOSICK FALLS AND TOWN OF HOOSICK DIRECTORY 169

KEEFE THOMAS B., 77 Church
ROSS-LIVINGSTON CO, 8 John
SHEA JOHN J., 67 Church
SCHWEIZER M., 35 Church
THORPE W. L., John e Church

CLERGYMEN

Brock O. W., S W Hoosick
Fleming John J., 136 Main
Lynch Patrick A., 136 Main
Pike Harry E., 97 Classic
Tibbits Edward D., Hoosick
Tozer Robert B., N Hoosick

CLOTHING

BAER BROS, 17 John
Butler's, Thorpe bldg Church
ELY W. H. & CO, 5 Main
GILLESPIE BROS CO, Cheney blk Main e Classic
LURIE M. & CO, 11-13-15 John
Rosenthal Isaac, 31 Church

CLOTHING CLEANING, PRESSING AND REPAIRING
SNEIDER HYMAN, 40 Elm

COAL DEALERS

Brown A. P., 15 Center
BUCKLEY JOSEPH & SON, Elm e Railroad av
DEMING J. J., Center r Railroad av
MOSELEY JOHN & CO, Hoosick
O'Brien John T., 89 High
RILEY'S FRANK SONS, 1 Church
RISING & WORDEN, 9-13 Hoosick

COLLAR, CUFF AND SHIRT MFRS

Hall, Hartwell & Co, John e Lyman

COLLECTIONS

MUTUAL SERVICE BUREAU, Quackenbush bldg

COLLECTION AGENCY

MUTUAL SERVICE BUREAU, Quackenbush bldg

CONFECTIONERY AND FRUIT

ATHAN HARRY B., 15 John
Doolev Alice M., 31 Main
Ferris Frank, Church e Elm
HOOSICK FALLS CANDY KITCHEN, 15 John
KEEFE THOMAS B., 77 Church

Robson the Undertaker, Hoosick Falls, N. Y.

Burlingame & Darbys Co. CHILTON PAINT
KYANITE VARNISHES

170 HOOSICK FALLS AND TOWN OF HOOSICK DIRECTORY

O'Brien William H., 26 Classic
ROSS-LIVINGSTON CO, 8 John
SHEA JOHN J., 67 Church
THORPE W. L., John e Church

CONCRETOR

Smith John R., 40 Fourth

CONTRACTORS AND BUILDERS

Bootman J. & Sons, 72 Church
BUCKLEY LAWRENCE E., 13 Main
Dowling Robert E., 60 Classic
Fitzgerald Michael, 32 River
HUBBARD GEORGE 48 Classic
RISING & WORDEN, 9-13 Hoosick
Shedd Charles H., W Hoosick rd B r 1
Smith John R., 40 Fourth

CREAMERIES

Hood H. P. & Sons, Eagle Bridge
Hoosick Elgin System Creamery Association, Hoosick
West Hoosick Creamery Co, W Hoosick
Whiting D. & Son, Buskirk rd to Eagle Bridge B

CROCKERY

BROWN DEAN J., 30 Classic
JONES, PARSONS & CO, Main e John

CUT GLASS

McEACHRON J. H., 26 Church

DAY NURSERY

Neighborhood House, 4 Hall

DENTISTS

Cahill A. T., Gillespie blk Main
Murphy Alice L., 10 John
Reardon John J., 12 John
ROWLEY H. S., 16 Main

DEPARTMENT STORES

BAER BROS, 17 John
GILLESPIE BROS CO, Main e Classic
JONES, PARSONS & CO, Main e John
LURIE M. & CO, 11-13-15 John

DIRECTORY PUBLISHERS

MANNING H. A. CO, 52 Chapman, Greenfield, Mass

Robson the Undertaker, Hoosick Falls, N.Y.

DOORS, SASH AND BLINDS

RISING & WORDEN, 9-13 Hoosick

DRAIN PIPE AND FITTINGS

RISING & WORDEN, 9-13 Hoosick

DRESSMAKERS

Archibald Grace A., 14 Fourth
Butcher Susan (seamstress), 14 Lyman
Cantwell Anna, 157 Church
Carroll Helen M., 18 Willow
Frier Grace Mrs, N Hoosick
Grant Helen, 169 Church
Henry Nellie, 142 Church
Leonard, 27 Main
McCoy Minnie L., Buskirk rd
March Emma A., 148 Church
Morris Mary L., 15 Parsons ct
O'Brien Margaret T., 76 Elm
Powers Myrtle E., 27 Hoosick
Parsons H. M. Mrs, 51 Parsons av
Quinlan Julia, 64 High
Reynolds Margaret, 177 Church
Smith Anastasia I., 162 Church
Shea Katherine, 23 Munsell
Shaughnessy Alice, 167 Church
Surdam Ada A., 93 Main
Welch Mary Mrs, Hoosick

DRUGGISTS

ROSS-LIVINGSTON CO, 8 John
Thomas W. D., 9 John
THORPE WILLIS L., John e Church

DRY GOODS

BAER BROS, 11 John
GILLESPIE BROS CO, Main e Classic
JONES, PARSONS & CO, Main e John
Kautz Louis A., 43 River
Kautz P. L., Third
LURIE M. & CO, 11-13-15 John
RUDAITES ANTHONY, 45 Mechanic

ELECTRIC LIGHT COMPANY

TWIN STATE GAS & ELECTRIC CO, Church

ELECTRICIANS

TWIN STATE GAS & ELECTRIC CO, Church

Robson the Undertaker, Hoosick Falls, N. Y.

EMBALMER

ROBSON W. E., 54-58 Classic

ENGRAVER

COUTTS EDWIN, 75 Church
HOOSICK FALLS DEMOCRAT, 18 John
McEACHRON J. H., 26 Church

EXCAVATING CONTRACTOR

Bissonette Medor, Dolin av

EXPRESS COMPANIES

GRIFFIN JOHN H., 10 Second
National and American Express Co, C. E. Parsons agt, 16
Classic

EYE SPECIALIST

Parsons H. M., 51 Parsons av

FISH AND OYSTERS

BURKE JOHN J., 43 Elm
Cusson Ezra J. (cart), Dolin av
Haley P., Hoosick
HOLLIS GEORGE P. & CO, First c Center

FISHING TACKLE

SCHWEIZER M., 35 Church

FLORISTS

CURTICE ARTHUR O., 77 Wilder av
MARSHALL R. & CO, 57 Classic green houses Pine av

FRUIT

Cusson Ezra J. (cart), Dolin av
HOOSICK FALLS CANDY KITCHEN, 15 John
O'Brien W. H., 26 Classic
SHEA JOHN J., 67 Church

FUNERAL DIRECTOR

ROBSON W. E., 54-58 Classic

FURNITURE, CARPETS, ETC

BROWN DEAN J., 30 Classic
DANIEL DAVID S., 69 Church
LURIE M. & CO, 11-13-15 John
ROBSON W. E., 54-58 Classic

FURNACE MFRS

Dorr C. M. Co, r 39 Church

Robson the Undertaker, Hoosick Falls, N. Y.

Take Your Prescriptions to Ross-Livingston Co.

HOOSICK FALLS AND TOWN OF HOOSICK DIRECTORY 173

FURNITURE MOVING

GRIFFIN J. H., 10 Second

FURRIER

Lee Anna Mrs, 89 Church

GARAGE

PHOENIX GARAGE, r New Phoenix Hotel, tel 19-W

VAN WERT'S GARAGE, Church c Elm

GASOLINE AND OILS

PHOENIX GARAGE, r New Phoenix Hotel

ROSS-LIVINGSTON CO, 8 John

VAN WERT'S GARAGE, Church c Elm

GENERAL STORE

Agan W. J., Potter Hill

Buell Bros, Eagle Bridge

Daniel Lena Mrs, 1 Hurley

Howe Thomas F., Hoosick

JONES, PARSONS & CO, Main c John

Skiff Samuel, B

RUDAITES ANTHONY, 45 Mechanic

GENTS' FURNISHINGS

BAER BROS, 17 John

ELY W. H. & CO, 5 Main

GILLESPIE BROS, Main c Classic

JONES, PARSONS & CO, Main c John

LURIE M. & CO, 11-13-15 John

SHAY JOHN H., 37 Church

GLAZIER

HUBBARD GEORGE 48 Classic

GRAIN AND FEED

BUCKLEY JOSEPH & SON, Elm c Railroad av

DEMING J. J., Center c Railroad av

Frazier J. A. & Son, N Hoosick

Hyland & Burns, 15 Main

MOSELEY JOHN & CO, Hoosick

Skiff Samuel M., B

GRIST MILLS

DEMING J. J., Center c Railroad av

Eddy Bernard, Eagle Bridge r 1

Eddy George B., Eagle Bridge r 1

MOSELEY JOHN & CO, Stone rd, Hoosick

Robson the Undertaker, Hoosick Falls, N. Y.

GROCERS

Agan W. J., Potter Hill
Allen Edward, N Hoosick
Bovie T. L. (agt), 83 Elm
BUCKLEY JOSEPH & SON, Elm c Railroad av
Daniel Lena Mrs, 49 Mechanic
Durfee D. E., Walloomsac
Hanselman & Malady, 63 Elm
HOLLIS GEORGE P. & CO, First c Center
Holton Charles W., 1 Willard
Hyland & Burns, 15 Main
IONES, PARSONS & CO, Main c John
Joy C. H. & Son, 16 Fourth
KEEFE THOMAS B., 77 Church
Lithanian Co-operative Co, 39 Mechanic
McMARTIN DANIEL S., Church c John
McWhorter R., 1 Church
MURPHY WILLIAM H., 52 High
Pierce Rose A. Mrs, 15 Mechanic
RUDAITES ANTHONY, 45 Mechanic

HAIRDRESSERS

(see Barbers)

Welch Beatrice, John c Church

HARDWARE DEALERS

BROWN DEAN J., 30 Classic
DORR HARDWARE & IMPLEMENT CO, 39 Church
RISING & WORDEN, 9-11-13 Hoosick

HARNESS MAKERS AND DEALERS

Humphrey David J., 20 John
RILEY'S FRANK SONS, 1 Church, tel 259
WHITE FRANK H., John c Church

HAY AND STRAW

DEMING J. J. & CO, Center c Railroad av
MOSELEY JOHN & CO, Hoosick

HAY PRESSING

White W. G., Hoosick

HEADSTONES

HOOSICK FALLS MONUMENTAL WKS, 191-193 Main

HORSESHOERS

Fennessey John J., 53 River
HANNABERRY DANIEL J., entrance John
Thurber V. W., Eagle Bridge

Robson the Undertaker, Hoosick Falls, N. Y.

HOTELS

- American House, Elm c Railroad av
DELANEY'S HOTEL, N Hoosick
DOWLING THE (private rooms), 60 Classic, tel 119-W
EAGLE HOTEL, J. D. Hill prop, Eagle Bridge
EAGLE BRIDGE HOTEL, W. Holsapple prop, E B
Farmers' Inn, Stone rd r 3
DOUGHERTY'S HOTEL, W. H. Dougherty prop, Main c
John
LEONARD'S HOTEL, Thomas Leonard prop, Buskirk
NEW PHOENIX HOTEL, Walter J. LaVoy prop, 22-24-26
Main
RICHMOND THE, A. R. Waddell prop, 175 Church
UNION HOUSE, Patrick J. Haren prop, Elm c Railroad av

HEATER MFRS

- Dorr C. M. Co, Church

HORSE DEALERS

- HURD D. D., 41 Elm
RILEY'S FRANK SONS, 1 Church, tel 259

ICE CREAM

- HOOSICK FALLS CANDY KITCHEN**, 15 John
KEEFE THOMAS B., 77 Church, tel 146-W
O'Brien W. H., 56 Classic
ROSS-LIVINGSTON CO, 12 John
SHEA JOHN J., 67 Church
THORPE WILLIS L., John c Church

ICE CREAM MFRS

- HOOSICK FALLS CANDY KITCHEN**, 15 John
KEEFE THOMAS B., 77 Church, tel 146-W
ROSS-LIVINGSTON CO, 12 John
SHEA JOHN J., 67 Church
THORPE W. L., John c Church

ICE DEALERS

- Chambers Harry, 15 Caffery
DANIEL DAVID S., 69 Church

INSULATING MATERIAL

- SPECIALTY INSULATING MFG CO**, Water

INSURANCE AGENTS

- Chase Edgar B., Eagle Bridge
Dowling John S., 60 Classic
Guile Clifford H., main rd to Buskirk

Robson the Undertaker, Hoosick Falls, N. Y.

Hawks A. H., Hoosick
McKEARIN GEORGE INC, 7-9 John
RISING & WORDEN, 9-13 Hoosick
White Salem H. & Son, 31 First

INSURANCE COMPANIES

Prudential Ins Co The, James Collins mgr, Thorpe blk,
Church
TRAVELERS' INSURANCE CO THE, Geo. S. McKearin,
Inc, agt, Thorpe blk John

JEWELERS AND WATCHMAKERS

COUTTS PETER, 75 Church
McEACHRON J. H., 26 Church

JUNK DEALERS

Daniels Isaac, 9 Nixon
Karp Joseph, 87 Elm
LEVIN ARTHUR, 42 Railroad

JUSTICES OF THE PEACE

William Portman, Thomas Morrissey, John J. Brimmer,
Olin C. Nichols

KITCHEN FURNISHINGS

BROWN DEAN J., 30 Classic
DORR HARDWARE & IMPLEMENT CO., 39 Church

KNIT GOODS MFRS

SUPERIOR MFG CO, Hoosick c Railroad av

LAWYERS

CAHILL WILLIAM A., 12 Main
GREENE GEORGE E., 3 Main
HEATON WILLIS E., office 70 Second St, Troy, and Wood
blk, 3 Main, Hoosick Falls; evenings and Saturdays
McCARTHY CHARLES A., 30 Church
SCOTT JAMES S., Thorpe blk
SCOTT SYLVESTER E., Thorpe blk, tel 144-R
TIFFANY EZRA, Gabarino blk 9 John
Worden Edmond L., 28 Classic

LAUNDRIES

HOOSAC MFG CO, rear Post Office
HOOSICK FALLS STEAM LAUNDRY, 16 John
Russell Nellie Mrs (hand), 21 Main

Robson the Undertaker, Hoosick Falls, N. Y.

First-Class Wines and Liquors **Ross-Livingston Co.**

For Family and Medical Use

HOOSICK FALLS AND TOWN OF HOOSICK DIRECTORY 177

LEATHER GOODS

ROSS-LIVINGSTON CO., 8 John
THORPE WILLIS L., John c Church

LIQUOR DEALERS

Abelovitz M., 61 Church
American House, Elm c Railroad
DELANEY JAMES, N Hoosick
DOUGHERTY W. H., Main c John
Graney P. J., 68 River and 59 Church
Haren Frank, 16 Lyman
HAREN P. J., Elm c Railroad av
Kehoe William, 9 Church
LEONARD THOMAS, Buskirk
Morse Charles, Walloomsac
Mahar Katherine Mrs, 62 Mechanic
McEvoy Frank Mrs, 58 High
Murray John F., Church c Elm
NEW PHOENIX HOTEL, 24 Main
O'Brien Bridget, Elm c Railroad
O'Malley James F., 57 Elm
RUDAITES ANTHONY, 46 Mechanic
Ryan Mary Mrs, 44 Railroad av
Ryan & Butler, 42 Classic
Sullivan Thomas H., Hoosick
Union House, Elm c Railroad
WADDELL ARCHIBALD R., 175 Church
Ward Daniel, 22 Classic

LIME AND CEMENT

MOSELEY JOHN & CO, Hoosick
RISING & WORDEN, 9-13 Hoosick

LIVERY STABLE

RILEY'S FRANK SONS, 1 Church, tel 259

LUMBER DEALERS

Frazier J. A. & Son, N Hoosick
RISING & WORDEN, 9-13 Hoosick

LUNCH ROOMS

BELAIR C. E., 44-46 Classic
Waldorf Lunch, 24 Classic

MACHINERY DEALERS

NOBLE & WOOD MCH CO, foot First
WOOD WALTER A. MOWING & REAPING MCH CO,
Church c Mechanic

Robson the Undertaker, Hoosick Falls, N. Y.

MANICURE

Lyman Jennie G., 70 Hoosick
Shaw Harriet L., 56 River

MASSEUSE

Shaw Harriet L., 56 River

MARKET GARDENERS

Minkema P., Hoosick
Reinfert Joseph, Hoosick Junction

MASONS

BUCKLEY LAWRENCE E., 13 Main
Downing Harry, Eagle Bridge r 1
Smith John R., 40 Fourth
Sterns Jerome N., Stone rd r 3
Stevens Robert J., Stone rd, Potter Hill

MEATS AND PROVISIONS

BURKE JOHN J., 43 Elm
Clope John, Hoosick
HOLLIS GEORGE P. & CO., First c Center
McMartin D. S., Church c John
Murphy William H., 52 High
Pratt Frank S., B r 2
RUDAITES ANTHONY, 45 Mechanic
Stewart Edward, Main E B r 2
WHITE FRANK H., John c Church

MILEAGE

McNally Charles H., Eagle Bridge

MILK DEALERS

Cottrell Myron, Walloomsac rd
Hood H. P. & Sons (Inc), Eagle Bridge
Leonard Patrick, Hill rd to Hoosick

MILEAGES

CAHILL W. A., 12 Main

MILLINERY AND FANCY GOODS

BAER BROS, 17 John
Colgan Teresa M., 11 John
Fink E. A. Mrs, Cheney blk Main
GILLESPIE BROS CO, Main c Classic
Leonard, 27 Main
LURIE M. & CO, 11-13-15 John
McGrath Sisters, 39 Main

Robson the Undertaker, Hoosick Falls, N. Y.

MONUMENTS

HOOSICK FALLS MONUMENTAL WKS, 191-193 Main

MOVING PICTURE THEATRES

NEW THEATRE THE, 31 Church

MUSIC TEACHERS

Darby Gertrude L., 9 River

Harrington Evelyn, Main E B

Jones Marion C., 67 Main

Palmer Ethel V. (piano), 6 Oak

Proctor Margaret Mrs, 24 River

REYNOLDS THOMAS J. (violin, mandolin), 14 John

Thompson Jay L., 50 Classic

MUSICAL MERCHANDISE

REYNOLDS THOMAS J., 14 John

MUSICIANS

Cusson H. J., 92 Classic

REYNOLDS THOMAS J., 14 John

Thompson Jay L., 50 Classic

NEWS ROOMS AND PERIODICALS

Dooley Alice M., 31 Main

Gaffney Peter, 27 John

SCHWEIZER M., 35 Church

NEWSPAPERS

HOOSICK FALLS DEMOCRAT, Charles W. Brown
editor and publisher, 18 John

RENSSELAER COUNTY STANDARD, D. L. Hall pub-
lisher, 12 Main

NURSES

Burns Bridget, 45 Second

Carey Catherine, 4 Hall

Carey Margaret, Dolin av

Eddy Emily Mrs, Potter Hill r 2

Manning Helen, 4 Church

McCabe Anna Mrs, 43 Second

Olin Jennie, Boyntonville r 2

Peters Mildred E., 18 Ball

Shea Johanna M., 34 Second

OIL DEALERS

Standard Oil Co, 53 Center

Robson the Undertaker, Hoosick Falls, N. Y.

OPTICIANS

COUTTS EDWIN, 75 Church
McEACHRON J. H., 26 Church

OPTOMETRIST

COUTTS EDWIN, 75 Church

OXY-ACETYLENE WELDING

PHOENIX GARAGE, rear New Phoenix Hotel, tel 19-W

PAINTERS AND PAPER HANGERS

HUBBARD GEORGE 45 Classic
Russell Walter, 21 Main

PAINTS, OILS AND GLASS

DORR HARDWARE & IMPLEMENT CO., 39 Church
Eldredge Vernie, 43 Church
HUBBARD GEORGE 48 Classic
RISING & WORDEN, 9-13 Hoosick

PAPER BOXES

Shaw Bros, 56 River

PAPER MFRS

STEVENS & THOMPSON PAPER CO, Mill lane n h
STEVENS & THOMPSON, Mill lane n h
WALLOOMSAC PAPER CO, W

PAPER MILL MACHINERY MFRS

NOBLE & WOOD MACHINE CO, foot First

PATTERNS (DRESS)

KEEFE THOMAS B. (Standard Patterns), 77 Church, tel
146-W

PENSION ATTORNEYS

Hawks A. H., Hoosick

PHOTO DEVELOPING & PRINTING

THORPE W. L., John c Church
TRUEDELL STUDIO, 33 Main

PHONOGRAPHS

DOWLING JOHN S., 60 Classic

PHOTOGRAPHERS

TRUEDELL ELMER Q., 33 Main
TRUEDELL STUDIO, 33 Main
WEST JAMES E., 53 Classic

Robson the Undertaker, Hoosick Falls, N. Y.

The United Cigar Store, Ross-Livingston Co.

HOOSICK FALLS AND TOWN OF HOOSICK DIRECTORY 181

PHYSICIANS AND SURGEONS

- CAHILL F. J., 12 Main, office hrs 9-10 a. m., 3-4 and 8-9 p. m.; Sundays 3-4 p. m.
CAHILL JOHN T., 12 Main, office hrs 8-9 a. m., 1-3 and 7-8 p. m.; Sundays 2-3 p. m.
CLARK WILLIAM L., Hoosick, office hrs till 9 a. m., 12-2 and 7-9 p. m.
Fox William E., N Hoosick
HANNON THOMAS H., 12 John, office hrs 9-10 a. m., 2-3 and 7-9 p. m.; Sundays 2-3 p. m.; tel 230-R
McGRATH THOMAS A., 10 John, office hrs 9-10 a. m., 2-3 and 7-8 p. m.; Sundays 2-3 p. m.
OWEN HARRIET S. (osteo), 81 Classic, office hrs, 8-12 a. m. 1-4 p. m.
OWEN W. E. (osteo), 81 Classic, office hrs, 8 to 12 a. m., 1-4 p. m.
PUTNAM WILLIAM B., Wood bldg, office hrs 9-10 a. m., 2-3 and 7-8 p. m.; Sundays 2-3 p. m.
SHAW CLAYTON E., 16 Main, office hrs 9-10 a. m., 2-3 and 7-8 p. m.; Sundays 2-3 p. m.
WILSON GEORGE T., 28 Classic, office hrs 9-10 a. m., 2-3 and 7-8 p. m.; Sundays 2-3 p. m.

PIANO AGENTS

DOWLING JOHN S., 60 Classic

PIANOS AND ORGANS

REYNOLDS THOMAS J., 16 John

PIANO TUNER

DOWLING JOHN S., 60 Classic

PICTURES AND FRAMING

HUBBARD GEORGE 48 Classic
ROBSON W. E., 54-58 Classic
TRUESDELL STUDIO, 33 Main
WEST JAMES E. (photographer), 53 Classic

PLUMBERS

BROWN DEAN J., 30 Classic
Dorr C. M. Co, 39 Church
Smith Fred O., 92 Church

PRINTERS

HOOSICK FALLS DEMOCRAT, 18 John
RENSSELAER COUNTY STANDARD, 12 Main

Robson the Undertaker, Hoosick Falls, N. Y.

PUBLISHERS

BROWN C. W. (Hoosick Falls Democrat), 18 John
HALL D. L. (Rensselaer County Standard), 12 Main
MANNING H. A. CO (directories and maps), 52 Chapman
St, Greenfield, Mass

RAZORS HONED, SHARPENED AND SET

HUGHES MICHAEL C., 16 Church

RAILROADS

Berkshire Street Railway Co, 3 Main
Boston & Maine Railroad, Lyman foot John; N Hoosick;
Hoosick, Walloomsac; Eagle Bridge; Buskirk, E
Buskirk

REAL ESTATE

BROWN CHARLES W., 18 John
Byars J. G., N Hoosick rd
CAHILL W. A., 12 Main
Hawks A. H., Hoosick
McKEARIN GEORGE S. INC, 7-9 John
WHITE SALEM H. & SON, 31 First

RESTAURANTS

(see Lunch Rooms)

ROOFERS

BROWN DEAN J., 30 Classic

ROOMS (PRIVATE)

DOWLING THE, 60 Classic

RUBBER GOODS

ROSS-LIVINGSTON CO, 8 John
THORPE WILLIS L., John c Church

RUBBER HOSE

RISING & WORDEN, 9-13 Hoosick

SAND DEALER

RILEY'S FRANK SONS, 1 Church, tel 259

SAW AND PLANING MILLS

Eddy Bernard, Eagle Bridge rd
Tibbitts Planing Mill, Stone rd Hoosick

SEEDS

DEMING J. J., Center c Railroad av
JONES, PARSONS & CO, Main c John

Robson the Undertaker, Hoosick Falls, N.Y.

SEWING MACHINES

DORR HARDWARE & IMPLEMENT CO, 39 Church

SHEET MUSIC

REYNOLDS THOMAS J., 14 John

SHIRT AND COLLAR MFRS

Hall, Hartwell & Co, John

SILVERWARE

COUTTS PETER, 75 Church

McEACHRON JOHN H., 26 Church

ROSS-LIVINGSTON CO, 8-12 John

SLEIGHS

HARRISON HENRY, 137 Main

WHITE FRANK H., John e Church

SODA AND MINERAL WATERS

BYARS J. G. BOTTLING CO, N Hoosick

SPORTING GOODS

BROWN DEAN J., 30 Classic

DORR HARDWARE & IMPLEMENT CO, 39 Church

SCHWEIZER M., 35 Church

STABLES (LIVERY AND SALE)

HURD D. D., 41 Elm

HILL JAY D., Main E B

GRIFFIN JOHN H., 10 Second

RILEY'S FRANK SONS, 1 Church

STATIONERY

ROSS-LIVINGSTON CO, 8 John

THORPE WILLIS L., John e Church

STOCK COMPANIES

Berkshire Street Railway Co. Mgr, C. O. Richmond, Pittsfield, Mass

DORR HARDWARE & IMPLEMENT CO. Pres and treas, Fred E. Dorr; sec'y, Clarence Dorr. Capital, \$10,000

Dorr C. M. Co. Pres and treas, C. M. Dorr; v-pres and sec'y, Fred E. Dorr

FIRST NATIONAL BANK. Capital, \$60,000. Pres, E. P. Markham; cashier, Ira J. Wood

GILLESPIE BROS CO, established in 1882; incorporated 1910. Pres, Chester Gillespie; v-pres and treas, Joseph Leary; sec'y, Fred T. Austin

Robson the Undertaker, Hoosick Falls, N. Y.

Hood H. P. & Sons, established 1846

HOOSAC MFG CO, incorporated 1910. Pres, M. C. Milliman; sec'y and treas, I. B. Surdam Jr.

Hoosac School, incorporated 1903. Pres, E. D. Tibbitts; sec'y and treas, George M. Bovie

Hoosick Creamery Association. Pres, George M. Bovie; sec'y, A. H. Hawks; treas, W. J. Rudd

Hoosick Falls Cemetery Association

Industrial Building and Mfg Co. Pres, Delmer Runkle; sec'y, M. Clark Milliman; treas, I. B. Surdam Jr.

McKEARIN GEORGE S. INC, incorporated 1911. Pres, George S. McKearin; v-pres, J. Wilson McKearin; sec'y, J. S. McClellan; treas, A. Melvin Jones

Neighborhood House of Hoosick Falls Inc. Pres, Hugh P. Blackinton; v-pres, E. C. Jones; sec'y, J. Fred Peters; treas, I. B. Surdam Jr. Hall St., Miss Wilhelmine Piehler social worker in charge

NOBLE & WOOD MACHINE CO THE. Capital, \$75,000. Pres, Frank L. Stevens; sec'y and treas, Hugh P. Blackinton

PEOPLE'S NATIONAL BANK THE. Capital, \$100,000. Pres, Delmer Runkle; cashier, I. B. Surdam Jr.

PERMANENT SAVINGS AND LOAN ASSO'N. Pres, G. Frank Rising; treas, Delmer Runkle; sec'y, William Portman

STEVENS & THOMPSON. Capital, \$70,000. Pres, F. N. Stevens; treas, George S. Thompson; sec'y, B. W. Sugden

SPECIALTY INSULATION MFG CO. Pres and treas, Salem H. White; v-pres and mgr, Clinton Baleholts

SUPERIOR MFG CO THE. Capital, \$200,000. Pres, Robert B. Clark; v-pres, F. E. Haight; sec'y, Charles R. Whipple; treas, George W. Clark

TWIN STATE GAS AND ELECTRIC CO. Mgr, E. E. Larrabee

WALLOOMSAC PAPER CO. Capital, \$150,000. Pres, F. L. Stevens; v-pres, F. N. Stevens; sec'y, H. B. Thompson; treas, H. Q. Eldredge

Witham Co The Pres, George S. Witham Jr.; v-pres, D. L. Hall; sec'y-treas, Hugh P. Blackinton

WOOD WALTER A. MOWING AND REAPING MCH CO. Pres, Danforth Geer; treas, Henry W. Hudson

STOCK FARM

Cottrell J. C., Wilson Hill rd

STORAGE

DOWLING JOHN S., Dowling blk Classic

Robson the Undertaker, Hoosick Falls, N. Y.

Apollo Chocolates, Ross-Livingston Co.

HOOSICK FALLS AND TOWN OF HOOSICK DIRECTORY 185

STOVES, RANGES, ETC

BROWN DEAN J., 30 Classic
DORR HARDWARE & IMPLEMENT CO., 39 Church
RISING & WORDEN, 9-13 Hoosick

TAILORS

Guarantee Tailors, 17 Main
McGowan Anthony, 28 Classic
SNEIDER HYMAN, 40 Elm
Winton Robert J., 26 Classic

TEACHERS

Skinner Katherine A., painting, 24 Church

TEAS, COFFEE, ETC

Lacy Charles B., 14 Classic

TELEGRAPH COMPANIES

Western Union Telegraph Co., 43 Classic

TELEPHONE COMPANIES

New York Telephone Co., 45 Classic

THEATERS

Eagle Bridge Opera House, Eagle Bridge
New Theater The, 31 Church
NEW THEATER THE, 30 Church

TICKETS (Railroad and Steamship)

BROWN C. W., 18 John
Gaffney Peter, 26 John

TOILET AND FANCY ARTICLES

ROSS-LIVINGSTON CO., 8 John
THORPE WILLIS L., John c Church

TRUCKING

(see Express Companies)

GRIFFIN J. H., 10 Second
McCaffrey Arthur, 18 High
RILEY'S FRANK SONS, 1 Church, tel 259

TRUNKS, BAGS, ETC

BAER BROS., 17 John
GILLESPIE BROS CO, Main c Classic
LURIE M. & CO., 11-13-15 John
SHAY JOHN H., 37 Church

Robson the Undertaker, Hoosick Falls, N. Y.

TRUSSES AND ELASTIC STOCKINGS

ROSS-LIVINGSTON CO, 8 John
THORPE'S DRUG STORE, John c Church

UNDERTAKERS & UPHOLSTERERS

Haussler & Son, 59 Classic
ROBSON W. E., 54-58 Classic

UNDERWEAR MFRS

SUPERIOR MFG CO, Hoosick c Railroad av

VARIETY STORES

Armstrong & McLaughlin, 11 Elm
Dinner G., 55 Church

VETERINARY SURGEON

Churchill W. H., 175 Church

WAGONS

Marshall Richard R., Eagle Bridge
WHITE FRANK H., John c Church

WALL BOARD

HUBBARD GEORGE 48 Classic

WALL PAPER

Eldredge Vernie, 43 Church
HUBBARD GEORGE 48 Classic
LURIE & CO., 11-13-15 John

WALL PAPER MFRS

STEVENS & THOMPSON, N Hoosick
WALLOOMSAC PAPER CO, Walloomsac

WATCHMAKERS

COUTTS PETER, 75 Church
McEACHRON JOHN H., 26 Church

WHEELWRIGHTS

Bratt Herman H., Hoosick
Fennessey John J., 55 River
HARRISON HENRY, 137 Main
Murther John, 25 Lyman
Myers H. C., Hoosick
Thurber Valentine W., Eagle Bridge

WOOD

Brown A. P., 15 Center
DANIEL DAVID S., 69 Church
DEMING J. J., Center c Railroad av
RISING & WORDEN, 9-13 Hoosick
Ryan Thomas W., Fourth c Elm

Robson the Undertaker, Hoosick Falls, N. Y.



THE ONYX

Makes a Specialty of
HOME COOKING

Something Different from what you get
Elsewhere

E. J. ROBERTS, Proprietor

35 Main Street North Adams, Mass.

Call Once and You Will Call Again

PETERSBURG

Rensselaer County, New York, close to the borderline of the States of Vermont and Massachusetts. On the Fitchburg Division of the Boston & Maine R. R. and Bennington and Chatham Division Rutland R. R. Population, 1400

TOWN OFFICERS

Supervisor—Harry A. Lewis
Town Clerk—Leyton T. Reynolds
Justices of the Peace—Henry Goodamote, Edward M. Brown, Eugene Brimmer, Edward Harris
Collector—Erskine H. Sawyer
Assessors—William Brenensthuel, Harry Green, William Jones
Overseers of the Poor—Hiram Bentley, George W. Scriven
Superintendent of Highways—Loren C. Moon
Constables—Clark J. Main, Ellis Babcock, Walter A. Weeden, Burt Reynolds
Health Officer—Dr. S. P. Hull

POST OFFICES

Postmaster—John G. Armsby. R F D Carrier, William Green, r 1; R F D Carrier, Frank Wilcox, r 2

SCHOOLS

East Hollow—Dist 3; Irene St. Peters, teacher
Griswold Dist—Mrs. Bertha Leeming, teacher
Hill Hollow—Dist 5; Ethel Simmons, teacher
Petersburg Village—Dist 4; M. McEachron, principal.
Gladys Petit, primary
Reynolds—Dist 10; Mrs. Clara Gardner, teacher
Stillman Village—Dist 7; Mrs. Chauncey Church, teacher
Toad Point—Dist 2; vacant
Potter Hill—Dist 9; North Petersburg—Dist 6; Anna Lillabridge. Fox Hollow—Dist 3

CHURCHES

Methodist Episcopal Church—Main rd to Hoosick Falls. Pastor, Rev. David Paton
Petersburg Baptist Church—Main rd to Berlin. Pastor, Rev. John E. Lovejoy

CEMETERIES

Moses Cemetery—Village
Maple Wood Cemetery—Main rd to Berlin
Pleasant Valley Cemetery Association—Edson J. Allen, sec'y. Main rd to Berlin

Robson the Undertaker, Hoosick Falls, N.Y.

Petersburg Resident Directory

Name enclosed in parenthesis is name of wife. Where impossible to obtain name of wife we have inserted Mrs.

- ADJUSTABLE TABLET CO, tablet mfrs bus
Akin Herbert (Katherine), shirt ironer, h off Main rd to Berlin
- Allen Agnes, bds Victor M Allen
Emily, wid Amos H., bds Victor M Allen
Levina, wid Jay, h Main
Victor M. (Blanche), h Main
- Armsby Eliza, wid James T., bds John G Armsby
John G., postmaster, h Main rd
Marion L., wid G. M., bds Welch House
Mary, housekeeper, bds John G Armsby
Minnie, bds John G Armsby
- BABCOCK ADELBERT F. (Amelia), coal dealer Main, h do
Almon, blacksmith, h Turnpike rd
Charles (Libby), laborer, h Main
Edwin (Louise), farmer, h Cross rd to Potter Hill rd
Ellis, with Co M, bds Ambrose Babcock
Emett (Mary), shirt ironer, h Main rd
Frank, emp L A Moon, bds do
George Washington Sr. (Mrs), farmer, h Fox Hollow rd
George Washington Jr. (Mary), feed and grain store, h N Petersburg
Ivie (Hattie), farmer, h Lewis Hollow rd
LeGrand (Harriet), clerk, h off Jones Hollow rd
Lialla Mrs, shirt opr, h Main
Samuel D., farmer, h Cross rd to Potter Hill rd
- Baker Lucy Mrs, h Turnpike rd
- Barber Blanche, shirt opr, h Main
Edna, emp shirt shop, bds James Barber
Frank, farmer, h Main rd
James (Ruth), farm mgr for H A Lewis, h Main rd to Berlin
Lucy, emp shirt factory, bds James Barber
Thomas, emp James Barber, bds do
- Barnhardt Burt (Myrtle), farmhand, h River rd
Susan Mrs, shirt opr, h Main

Robson the Undertaker, Hoosick Falls, N.Y.

- Bass Frank (Lizzie), farmer, h Main rd
George H., farmer, h Main rd
Sophia, wid George, h Church Hollow rd
- Batchaler Grace, housekeeper, bds William Griswold
- Bentley Charles (Sallie), farmhand, h off Main rd to Berlin
Clarence (Bettie), farmer, h East Hollow rd
Frank (Edith), starcher, h Main rd to Berlin
Hiram (Alice), farmer, h Main rd to Berlin
John (Martha), farmhand, h Hill Hollow rd
- Berg Joseph H., general store N Petersburg
- Boody August, farmhand, emp Henry Sharper, bds do
- Bootman William (Sarah), mgr Bootman's Stock Farm, h
Main rd to Berlin
- Bosey Charles, farmhand, bds Oscar Bosey
Oscar (Emma), farmer, h off Main rd to Berlin
- Brenensthuel Orvil, emp William Brenensthuel, bds do
William, farmer, h East rd to Pownal
- Brimmer Charles (Mrs), farmer, h Jones Hollow
Darius, retired, bds Jay Hewitt
Eugene (Julia), farmer, h Main rd
Forest (Edna), farmer, h Hill Hollow rd
Jennie V., farmer, h Main rd
John (Sarah), farmer, h off Main rd to Berlin
Israel, engineer, h N Petersburg
Mary, wid Yance, emp E H Crandall, bds do
Merritt (Viola), farmer, h Fox Hollow rd
Stephen R. (Mrs), farmer, h Pownal rd
Virginia Mrs, bds Gaylon Stewart
Whitman Mrs, shirt opr, h East Hollow rd
- Brock Myra, wid Arthur, h rd to Stillman Village
- Bronck Forrest (Isabella), farmer, h Potter Hill rd
- Brown Charles (Sarah), emp Milk Station, h East Hollow rd
Edward M. (Eva), h River rd
- Brownell Adelbert C. (Mary), chief towerman Petersburg
Junction, h do
- Burdick Chauncey, farmer, h Turnpike rd
Earl (Nettie), farmer, h Cross rd to Potter Hill
Frank (Ida), h off Turnpike rd
John (Mrs), farmhand, h off Jones Hollow rd
Joseph (Deliah), farmer, h Stillman Village
Myrtle, seamstress, bds Rowell Burdick
Orson (Ora), farmer, h Lewis Hollow rd
Otis (Edith), mgr Chatham Shirt Mfg Co, h Main
Rensselaer (De Ette), laborer, h Stillman Village rd
Rowell (Susan), laborer, h Stillman Village
William (Lena), laborer, h Turnpike rd
- Burke John (Kate), farmer, h off Jones Hollow rd
- Burnham Noyce C., towerman Petersburg Junction, res N
Petersburg

Robson the Undertaker, Hoosick Falls, N. Y.

Bush Fred, emp Byron Weaver, bds do

CAMPION THOMAS H., bds Welch House

Thomas S., bds Welch House

Carr Andrew, laborer, bds Jay Spencer

Daniel, farmhand, h Jones Hollow

Lawrence, prop Ice Cream Parlor, bds Jay Spencer

Thomas, farmer, h Lewis Hollow rd

William, farmer, h Jones Hollow

Castle Estelle Mrs, domestic, h East Hollow rd

Chatham Shirt Mfg Co, Otis Burdick mgr, shirt mfrs, Main

Church Albert (Etta), emp Welch House, h Main

Almon (Emma), farmer, h off East Hollow rd

Austin (Ida), farmer, h off Jones Hollow rd

Charles (Sarah), farmer, h off Clay Hill rd

Chauncey (Maud), emp Rut R R, bds Turnpike rd

Chester, bds Austin Church

Clarence, farmhand, bds Sylvester Church

Clayton, emp Louis Spencer, bds Albert Church

Edison (Minnie), farmer, h Stillman Village rd

Edna, emp shirt shop, bds Austin Church

E. Jay, emp Bennington, bds Frank E Church

Elmer (Louise), farmer, h Stillman Village rd

Frank (Mary), farmer, h Main

Frank E. (Myrtle), farmhand, h Main

George (Frances), farmer, h Potter Hill rd

Henry (Bertha), farmer, h Cross rd to Toads Point

Howard (Etta), farmhand, h mill yard

Ida, shirt opr, bds Stillman Village rd

John Albert, farmhand, h off Main rd

Joseph, emp Lemuel Church, bds do

Lemuel (Eunice), farmer, h Church Hollow rd

Marion, emp shirt shop, bds Frank E Church

Melvin D. (Cordelia), farmer, h Branch rd to Potter Hill

Nathan (Elsie), farmer, h Church Hollow rd

Olney (Ella), farmer, h Cross rd to Potter Hill

Schuyler M. (Emeline), farmer, h Potter Hill rd

Stephen N., retired, bds Sylvester Church

Sylvester (Ella), farmer, h Potter Hill rd

Victor (Frances), farmer, h off Clay Hill rd

Violet, teacher, bds Melvin D Church

Walter (May), farmer, Potter Hill rd

Warren, construction worker, bds Dexter Stewart

Clark Edward E. (Ettie), saw mill opr, h Main rd to Berlin

Hotel, Walter E Clark prop, corners Main rd

John B. (Mary), farmer, h E Hollow rd

Myron E. (Ann), carriage painter, h Hill Hollow rd

Walter (Katie), prop Nepimore Hotel, h do

William, bds Walter Clark

Robson the Undertaker, Hoosick Falls, N. Y.

WESTERN MASSACHUSETTS BUSINESS REGISTER

Contains Names of All Business Houses in Four Western Counties

HOOSICK FALLS AND TOWN OF HOOSICK DIRECTORY 191

Cook John (Iva), farmer, h Main rd to Hoosick Falls

Levi (Myrtle), laborer, h off Main rd to Berlin

Coon Nellie, bds E H Crandall

Coons Imogene, h East Hollow rd

Cooper Amon, farmer, h Pownal rd

Crandall Edward H., asst postmaster, h Main

Hesikiah (Libbie), asst postmaster, h Main

Nellie, housekeeper, bds H Crandall

Porter (Nellie), farmer, h Main rd

Crantz John, farmer, h off River rd

DARE SARAH L. MRS, farmer, h Main rd

Davis Alfred, emp Mrs Jerusha Davis, bds do

Ella, wid Byron, farmer, h off Main rd to Berlin

Jerusha Mrs, h Cross rd to Potter Hill

Dean Maria, wid Solomon, bds Dexter Stewart

Duffy Frederick, farmhand, bds Albert Church

Dunlap Robert (Lettie), farmer, h East Hollow rd

Durgey Harvey (Hattie), shirt worker, E Hollow rd

EAGLE OPERA HOUSE, Jesse W. Lewis, prop

Easton S. E., h Main

Eldridge Ellis Mrs, farmer, h Fox Hollow rd r 2

FEATHERS CASH (Bertha), farmer, h off Main rd to Berlin

GARDNER ADDIE, h Main

Clara, bds E M Gardner

Eulis M. (Bee), general store Main, h do

Goodamote Bellma A., bds Henry Goodamote

Henry (Venia), shoemaker, h Railroad av

Gork Henry (Carrie), farmhand, h Main

Gorman Phillip (Teresa), farmer, h off Fox Hollow rd

Green Harry, farmer, h east rd to Pownal

Ida Mrs, h Main

Joel F. (Jennie), retired, h Mill yard

Myra, farmer, h Main rd to Hoosick

Naomi, wid Fritz, farmer, h rd to Toads Point

William (Cora), r d carrier No 1, h Jones Hollow

William E. (Bertha), farmer, h Main rd

Greene Charles E., carpenter, h Main rd to Berlin

Warren S., retired, h off back rd to Berlin

Griswold DeEtte, h Main rd to Berlin

Morroa, housekeeper Wm Griswold

William, farmer, h Main rd to Berlin

Grobecker Andrew (Ann), h Main rd

George, carpenter, bds Andrew Grobecker

Robson the Undertaker, Hoosick Falls, N. Y.

- Grogan Charles, emp Mrs M Grogan, bds do
Edward, painter and paper hanger, h Fox Hollow rd
Frank (Ida), farmhand, h N Petersburg
Lula, emp shirt factory, bds Sarah Stockwell
Mary, wid Merritt, h Main rd
- HAKES ALMON (Sarah), painter, h Turnpike rd
Alvira, wid Harvey, bds Geo Hakes
Frank (Adelaide), farmer, h East Hollow rd
George (Matie), farmer, h Stillman Vil rd
- Hale Charles, carpenter, bds Imogene Coons
- Hall Albert (Mattie), farmer, h Church Hollow rd
Alvin (Jennie), farmer, h Potter Hill rd
Loren (Mrs), h Church Hollow rd
Raymond, farmhand, bds Alvin Hall
- Haltsizer John (Nellie), h main rd to Berlin
- Harra Henry (Abbie), farmer, h Jones Hollow
- Harris Edward, auto dealer, h Main rd to Hoosick Falls,
h do
- Hatshorn Henry R. (Pamelia L.), retired, h Main
- Hassam Earl, bds Mrs Hattie Hassam
Hattie Mrs, seamstress, h Main rd to Berlin
Mary, wid Henry, h River rd
Milliard, gardener, bds Mrs Hattie Hassam
- Hewitt Almon (Rosetta), farmer, h Hill Hollow rd
Codington (Lydia), farmer, h E Hollow rd
Curtis, bds Jay Hewitt
Edward E. (Alice), h Main rd to Berlin
Elmer (Mary), carpenter, h Main rd
Fred, shirt ironer, bds Elmer Hewitt
Frederick (Ida), farmhand, h Hill Hollow rd
Harold (Helen), farmer, h Main rd to Berlin
Isabella, wid William, farmer, h Main rd
Jay (Ida), farmer, h E Hollow rd
John (Georgia), farmer, h Hill Hollow rd
Leah, housekeeper Codington Hewitt
Walter (Lulu), emp Almon Hewitt, bds do
- Holmes Dexter, farmer, h Turnpike
Gertrude, housekeeper Turnpike rd
John, farmer, h Turnpike rd
- Howard Charles M., student, bds W E Howard
William E. (Myrtle), clerk, h Main rd
- Hubbard Alfonso, emp Isaac Hubbard, bds do
Isaac (Caroline), pres Upland Timber Corporation, h
Main
- Hull Stanton P. (Bessie), physician off Main, h do
- Hyde Bertha, emp Troy, bds Stephen Hyde
Stephen H., laborer, h Church av

Robson the Undertaker, Hoosick Falls, N. Y.

JONES ALBERT (Eliza), farmhand, h off Turnpike rd
Alfred (Harriett), emp Edward Hewitt, h off Jones
Hollow rd
Chester, farmer S Brimmer, h East rd Pownal
David (Rose), farmer, h Main
Delia, bds Albert Jones
Edson (Mrs), farmer, h off Main rd
George H. Sr. (Lottie), farmhand, h Lewis Hollow rd
George Jr., bds George Jones Sr
Hiram (Edna), farmer, h Main rd
Hiram Mrs, shirt opr, h off Main rd
Jay (Emma), farmhand, h Lewis Hollow rd
Kenneth B. (Libbie), clerk, h Main
Leslie (Fanny), farmhand, h off Jones Hollow rd
Lyman, bds George Jones Sr
Mary, wid Amos, h off Main rd to Berlin
Merritt (Augusta), farmer, h E Hollow rd
Orin W., farmer Main rd
Ransom (Anna), fireman, h Jones Hollow
Ruth, student, bds Ransom Jones
Sadie, bds David Jones
Samuel (Nellie), farmer, h Fox Hollow rd
Walter, emp Bennington, h Main
William, farmer, h Stillman Village
William (Addie), farmhand, h Stillman Village
William, farmhand, bds G H Jones

KENYON DAVID (Eunice), farmer, h Turnpike rd
Frank (Carrie), farmer, h off E Hollow rd
Korn Edward, farmer, h Main rd

LEBARRON BRIGGS, laborer, h off Turnpike rd
Leeming Bertha Mrs, teacher, h Church av
Lewis Augusta, wid Murray, bds Ed Brown
Eugene (Ida), shirt opr, h Mill Yard
Harry A. (Mary), pres Success Company Branch office,
Church av, h Main rd to Berlin
Jesse W., prop Eagle Opera House, bds Main rd to Ber-
lin
Sophia, wid Oliver P., h Main
Lingner Henry (Freelove), famer, h off Main rd to Berlin
Jay (Bessie), farmhand, h off Main rd to Berlin
Littlefield Amanda, wid Arthur, h Turnpike rd
Clarence, bds Amanda Littlefield
Frank, farmhand, bds Amanda Littlefield
Harry, farmer, bds Amanda Littlefield
Livinston George T. (Kate), farmer, h Jones Hollow
Lohnes Charles (Lottie), farmhand, h Petersburg jct
Doris, domestic S P Hull, bds do

Robson the Undertaker, Hoosick Falls, N. Y.

Loker Frank (Cora), carpenter, h Turnpike rd
Lovejoy Gertrude, bds John Lovejoy
John E. Rev. (Louisa), pastor Petersburg Bapt Church,
h Church av
John E. Jr., emp Troy, with Co A, bds Rev John Love-
joy
Minnie, emp Troy, bds Rev John Lovejoy
Lowery Henry (Effie), emp grist mill, h E Hollow rd
Robert (Myra), farmer, h Main rd

MADDISON CHAUNCEY (Nettie), retired, h Main rd
Main Ada, wid Jeremiah, h Main
Clark, shirt ironer, bds Ada Main
Edward (Hattie), farmer, h Lewis Hollow rd
Hiram P., bds Wm P Main
Lille B., shirt opr, bds Ada Main
Moses W., h River rd
William P. (Delliah), laborer, h off Jones Hollow rd
Manchester Adelbert, laborer, bds Ambrose Manchester
Ambrose (Maggie), farmer, h Main rd to Berlin
Edward B. (Mollie), farmer, h off Main rd to Berlin
Ida, bds Edward B. Manchester
Martin Herman (Armitage), farmer, h Cross rd to Toads
Point
Mason Jennie, wid Israel, h Main rd to Berlin
Maxon Delila, emp Berlin, bds Myra Maxon
Delila, wid Norman, bds J Maxon
Frank, farmer, h off River rd
Fred, laborer, bds J Maxon
Jesse (Lilly), farmer, h off Hill Hollow rd
Loren, farmhand, bds Frank Maxon
Mamie, emp shirt factory, bds Myra Maxon
Myra Mrs, shirt opr, h Main
Norman Mrs, bds J Maxon
Merithew Byron, butcher, bds L A Spencer
Merrill Sallie Ann, wid John, h Mill Yard
Moon Allie (Anna), farmer, h off Clay Hill rd
Dora, bds Lewis Moon
Ernest (Eva), laborer, h Mill Yard
Fred (Pearl), farmer, h Jones Hollow rd
Joel, farmer, h Clay Hill rd
John J. (Susan), farmer, h Hill Hollow rd
John J. Jr. (Lena), emp J J Moon, bds do
Lewis (Mabel), farmer, h Main rd
Lewis A. (Sallie), farmer, h E Hollow rd
Loren (Kate), road commissioner, h Main rd
Merritt, (Jennie), farmer, h Turnpike rd
William (Blanche), farmer, h Clay Hill rd
William A. (Charlotte), farmer, h E Hollow rd

Robson the Undertaker, Hoosick Falls, N.Y.

WESTERN MASSACHUSETTS BUSINESS REGISTER
Contains Names of All Business Houses in Four Western Counties

PETERSBURG DIRECTORY

195

Morgan Edward, farmhand, h Fox Hollow rd
Morse Sidney (Alice), novelist, bds Welch House
Moses Charles (Frances), farmer, h E Hollow rd
Hiram J. (May), pres Adustable Tablet Co, h Main
Mosley Joseph, gardener, h Main, N Petersburg
Moss Thomas (Sarah), farmhand, h Jones Hollow

NEHER ELMER J., laborer, h Jones Hollow
Nichols Charles (Edith), h River rd
Frederick (Belle), general store, h Main
North Bert (Flora), farmer, h Potter Hill rd
Charles, emp Bert North, bds do
Nugent Joseph, farmer, h Lewis Hollow rd

ODELL ALBERT, farmer, h Hill Hollow rd
Arthur, farmhand, bds Chester Jones
Caroline, shirt opr, h Mill Yard
Charles, laborer, bds Elias Odell
David, laborer, h off Jones Hollow rd
Elias (Rosanna), retired, h N Petersburg
Eunice, wid Bernard, h Main
Frank (Phoebe), painter, h rd to Berlin
Frederick (Charlotte), farmhand, h Lewis Hollow rd
John B. (Elizabeth), retired, h Main
Rosaline, bds Albert Odell
Ruth R., shirt opr, bds J B Odell
William (Allie), blacksmith Church av, h River rd

PADDOCK FRANK (Mary), farmer, h Pownal rd
Palmer Emeline Mrs, seamstress, h Turnpike rd
Paton David Rev. (Mary), pastor Methodist Ch, h Main rd
Peckham Ellen, bds Herman Martin
Silas C., farmer, h Stillman Village rd
Petit Ada, seamstress, h Main
Gladys, teacher, bds Ada Petit
Perkins Hersel (Mrs), farmer, h Main rd to Berlin
Phillips Charles (Sarah), h off E Hollow rd
Mary, bds Charles Phillips
Powell George (Zipora), teacher, h Cross rd to Toads Point
Powers Chris, B & M agt, Petersburg jct
Edward (Louisa), emp feed mill, h Turnpike rd
Fanny, bds Frank Powers
Frank H. (Lila), shirt cutter, h E Hollow rd
Harry, chauffeur, bds Frank Powers
James, clock repairer, bds Mrs Nicholas Powers
Nicholas Mrs, h Main rd
Rosilla, wid Morgan, h Hill Hollow rd
Prosser Ida, farmer, h Church av

Robson the Undertaker, Hoosick Falls, N. Y.

- RANDALL STADIE, wid William, h Main
Reinicke William (Minnie), emp B & M, h Main rd
Reynolds Albert, laborer, h Main
 Alonzo J. (Winifred), shirt mfr, h Main
 Charles W. (Lucy), shirt mfr Mill Yard, h Main
 Elizabeth Mrs, bds Elmer Hewitt
 Elizabeth, wid William H., h Main
 Emma, wid William, h Main rd to Berlin
 Ferdinand, retired, bds Mary J Reynolds
 Florence, teacher, h Main rd to Berlin
 Frank (Addie), undertaker, h Main rd to Berlin
 Frank E. (Lucy), lumber dealer Church
 George T. (Helen), shirt mfr, h Main
 Jessie, bds Mary Reynolds
 Leyton T., feed and grain rd to Berlin, bds do
 Leyton T., grain store Church av, h do
 Lizzie, boarding house, h Main rd
 Mary, boarding house, h Main rd
 Mary J. Mrs, h Main rd
 Noel R., farmer, h Main rd to Berlin
 Shirt Mfr, Chas. W. Reynolds prop
 Sidney, farmer, bds Mary Reynolds
Robertson Archie (Julia), farmer, h Main rd to Berlin
Rosenburgh A. G., emp Frank Rosenburgh, bds do
 Charles, emp Frank Rosenburgh, bds do
 Frank E. (Fannie), farmer, h Main rd
Rutland Railroad, Burt G. Simmon agt, ft Railroad av
- SAWYER ANDREW (Beulah), agt Grand Union Tea Co,
 h Main rd
 Erskine (Ida), clerk, h E Hollow rd
Scrivens Anna, teacher, bds Sarah Scrivens
 Charles, emp Rutland R R, bds John Scrivens
 Elmer, bds John Scrivens
 George W. (Augusta), section foreman, h Main rd
 John (Sarah), retired, h Main rd
 Percy (Ella), farmer, h Stillman Village rd
 Sarah, wid Edward, h Church av
 Susan, wid Gilbert Z., h Church av
Seeley Burt, bds Mrs William Seeley
 William Mrs, h Lewis Hollow rd
Sharper Henry (Hannah), farmer, h Lewis Hollow rd
 William, emp Henry Sharper, bds do
Shaw Flora Mrs, housekeeper J G Armsby
Shufeldt Fred (Carrie), shirt ironer, h Main
Simmons Burt G. (Caroline), station agent, h Main
Simon Earl (Bessie), shirt ironer, h East Hollow rd
Simons John (Addie), carpenter, h Main rd to Berlin
-

Robson the Undertaker, Hoosick Falls, N. Y.

- Smith Albert (Mrs), farmer, h off Main rd
 Barney (Jane), farmer, h East rd to Pownal
 Edward (Minnie), farmhand, h rd to Stillman Village
 Edward, emp Barney Smith, bds do
 Eva, bds Edward Smith
 George, h E Hollow rd
 Orrin (Cora), shirt ironer, h River rd
 Susan, wid Pennell, shirt opr, h Mill Yard
 William (Mrs), farmer, h Main rd
 Snyder Coon (Cora), carpenter, h E Hollow rd
 Mary J., wid Harmon, h Main
 Spencer Floyd, emp Lewis A Spencer, h Main
 Jay (Emma), emp Rutland R R, h Main
 Lewis A. (Jessie), butcher Main, h River rd
 Perry (Angeline), farmhand, h Railroad av
 William (Kate), farmer, h off Jones Hollow rd
 Stalzo John, farmer, h off Jones Hollow rd
 Stephens Frank (Nellie), carpenter, h off Jones Hollow rd
 John (Bertha), farmer, h Lewis Hollow rd
 Stewart Alvira, wid Hiram, h Main rd
 Antoinette, wid Addison, h off River rd
 Charles (Louise), farmer, h Turnpike rd
 Charles, bds Jones Hollow rd
 Clinton, shirt ironer, bds Orrin Smith
 Dexter (Frances), paper hanger, h Mill Yard
 Edgar, farmer, h Toad Point rd
 Eugene (Minnie), emp Laundry, h off Jones Hollow rd
 Gaylon, shirt ironer, h Jones Hollow
 James (Helen), farmer, h Toads Point rd
 Lavici, wid Henry, h Jones Hollow
 Myron E. (Charlotte), carpenter, h E Hollow rd
 William (Sarah Ann), farmer, h Cross rd to Toads Point
 Stockwell Frank (Bessie), farmhand, bds Frederick Odell
 Sarah, emp shirt factory, h Main rd
 Strait Lorenzo (Allie), farmer, h Lewis Hollow rd
 Milford, bds Lorenzo Strait
 Success Company The, H A Lewis
 Sweet Edward (Madeline), emp John Hewitt, h Hill Hollow
 rd

- TAYLOR ARTHUR, farmhand, h Main rd
 Sarah, wid Mervin, farmer, h Turnpike rd
 Thomas (Nettie), farmhand, h Jones Hollow rd
 Thomas Arthur, fireman, bds Charles Thomas
 Charles, farmhand, h Church Hollow rd
 Chester, farmhand, bds Fernando Thomas
 Clarence (Henrietta), laborer, h Main rd
 Daniel (Emma), farmhand, h Turnpike rd

Robson the Undertaker, Hoosick Falls, N. Y.

Thomas Fernando (Merida), farmhand, h Lewis Hollow rd
Frank, bds Daniel Thomas
George (Lovernia), farmer, h Lewis Hollow rd
Hiram (Lena), farmer, h Cross rd to Potter Hill
Tiff John W. Mrs, bds Merrit Brimmer
Serilla Mrs, farmer, h Fox Hollow rd
Tucker Frank (Martha), emp Rutland R R, h Main rd
Jay (Mrs), farmhand, h rd to Toads Point
William (Della), farmer, h rd to Toads Point

VINCENT ASAL K. (Susan M.), emp shirt factory, h Jones
Hollow rd
Blanche, emp shirt factory, bds John Vincent
Edward (Terresa), farmer, h Hill Hollow rd
John (Mary), farmer, h River rd

WARD CATHERINE, wid James, h Main
Waters Lloyd (Hazel), emp Troy, h Church av
Weaver Arthur, chauffeur, bds Julius G Weaver
Bessie, shirt opr, bds Julius G Weaver
Byron (Hattie), farmer, h Clay Hill rd
Filanda, wid John H., h Clay Hill rd
John H., bds Byron Weaver
Julius G. (Sarah), blacksmith, h E Hollow rd
Samuel, bds Byron Weaver
William, emp Julius G Weaver, bds do
Webster William (Mrs), farmer, h Pownal rd
Weeden Benjamin, farmer, h rd to Toads Point
Charles (Helen), farmer, h Toads Point rd
Ella, bds Benjamin Weeden
Walter A., laborer, bds Amos Jones

WELCH FRANK (Maud), prop Welch House, bds do
WELCH HOUSE Frank Welch prop, Main

WELCH HOUSE

FRANK WELCH, Prop.

EXCELLENT ROOMS and BOARD

MODERN AND REASONABLE

Main St.

PETERSBURG, N. Y.

Phone Conn.

Welch James (Nora), baggage master, Petersburg jct, h
Hoosick

Josephine, wid Daniel, h River rd
Wells Clarence M. (Stella), miller, h Main
Hulda J., wid Horace W., h Main

Robson the Undertaker, Hoosick Falls, N. Y.

- Western Union Telegraph Co, Burt G. Simmon agt, Station
Whalen Bessie, wid Claude, shirt worker, h Main
Daniel, emp Mrs S L Dare, bds do
Margaret, emp Welch House, bds do
Whitney Herman G. (Mary), farmer, h Potter Hill rd
Wilcox Adelbert (Sarah), teacher, h Main rd
Clifton, towerman Petersburg jct, res N Pownal
Frank (Rose), R F D carrier No 2, h E Hollow rd
Fred, carpenter, h Main rd to Berlin
Warren (Isadore), farmhand, h Pownal rd
Williams Juslina, hkpr E M Gardner
Lydia, shirt opr, h Main
Woodard William, pres Chatham Shirt Co, Petersburg
branch
Worthington John L., painter, bds Main (Sohpia Lewis)
Lynas, painter, bds Sohpia Lewis
- YERKY CARRIE, wid William, h Main rd to Berlin
David, farmhand, bds Mrs C Yerky

Petersburg Business Directory

- Blacksmiths—Almond Babcock, Turnpike; William Odell, Main rd; Julius G. Weaver, E Hollow rd
Boarding Houses—Mary Reynolds, Main rd
Boot and Shoemaker—Henry Goodamote, Railroad av
Carpenters and Builders—Charles E. Green, Main rd to Berlin; Charles Hale, E Hollow rd; Frank Loker, Turnpike; Coon Snyder, E Hollow rd; Frank Stephens, Jones Hollow rd
Carriage Painters—Myron E. Clark, Hill Hollow rd
Coal Dealers—Adelbert F. Babcock, Main
Grist and Saw Mills—Edward E. Clark, Main rd to Berlin; Frank E. Reynolds, Main rd to Berlin; Clarence Wells, Main r Post Office
General Stores—E. M. Gardner, Main; J. H. Berg, N Petersburg; Frederick Nicholas, Main
Hotels—Nepimore Hotel, Main rd; North Petersburg Hotel, N Petersburg; **WELCH HOUSE**, Frank Welch prop Main
Manufacturers—Chatham Shirt Mfg Co, Otis Burdick mgr; Reynolds Shirt Mfg Co, Charles W. Reynolds, prop
Lumber Dealer—Frank E. Reynolds, Main
Meat Markets—Lewis A. Spencer, Main n Post Office
Milk Dealers—William Bootman, Main rd to Berlin; Edward Hewitt, Main rd to Berlin

Robson the Undertaker, Hoosick Falls, N. Y.

Painters—Almon Hakes, Turnpike; Edward Grogan, Fox Hollow rd
Physicians—Stanton P. Hull, Main
Railroads—Fitchburg Div, B & M R R; Rutland R R, Bennington & Chatham Div
Stock Companies—Adjustable Tablet Co, pres and treas, H. J. Moses, sec, L. M. Moses; Chatham Shirt Mfg Co, William Woodard, pres
Stock Farms—Bootman Stock Farm, William Bootman mgr, Main rd to Berlin
Tablet Mfrs—Adjustable Tablet Co
Theatres—Eagle Opera House, Jesse W. Lewis prop
Telegraph Co—Western Union Telegraph Co, at depot
Undertakers—Frank Reynolds, Main rd to Berlin

Beware

Of the Fake Directory Man. He will get you sure if you have any dealings with him.

Thousands of dollars have been collected by swindlers and nothing given in return. Unless you know the Directory people with whom you are dealing refuse to sign any contracts or paid vouchers. If you are in doubt communicate with us.

H. A. MANNING CO.

SCHENECTADY, N. Y.

Robson the Undertaker, Hoosick Falls, N. Y.

CAMBRIDGE

Washington County,

Population about 1600

Miscellaneous Directory

TOWN OFFICERS

Supervisor—Nicholas L. Jenkins
Town Clerk—Samuel P. Wright
Assessors—Lewis Pettys 4 years, Zina Burch 2 years,
John F. Gifford 2 years
Collector—John C. Wright
Overseer of the Poor—S. S. Sisson
Constables—George Gifford, George Cornell, John Telford
Supt. of Highways—Lewis P. Beadle
Auditors—Corey Eddy, John G. Durfee

VILLAGE OFFICERS

President—Frank Richardson
Trustees—East District, Ralph J. Weir, Martin E. Burns, T. T. Buckley; West District, H. H. Parrish, John Gough, Dr. H. S. Blackfan; clerk, J. W. Smith
Treasurer—H. A. Randall
Board of Education—Pres, John L. Hunt, W. L. Hitchcock, Dr. George Hiney, E. R. Cornell, Charles A. Brownlee
Board of Health—Frank Richardson, Roscoe James, Dr. George Shannon; Health Officer, Dr. W. A. Leonard
Police Justice—Elliot B. Norton
Assessor—Fred G. Dwinnell

POST OFFICES

Postmaster, David J. Sheridan; assistant, Harry C. Fassett; clerk, O. M. Vetal; clerk, John J. Agan Jr.; r d carriers, no 1, D. J. Tellier; no 2, J. H. Marsh; no 3, C. N. Harrington

FIRE DEPARTMENT

Chief Engineer, Ralph J. Weir; 1st assistant, William Wells; 2nd assistant, James H. Meader
Hose Co No 3—Foreman, John Henry
Jerome B. Rice Hose Co—Sec'y, J. C. Mitchell
Larman Hose Co—Foreman, Forest E. Kenyon
Combination Hook and Ladder Co—Foreman, Alwin Moeller

Robson the Undertaker, Hoosick Falls, N.Y.

CHURCHES

Baptist Chapel—Pastor, Rev. Thomas Cull
First Presbyterian Church—Pastor, Rev. Merton S. Fales. Services, Sunday, 11 a m and 7.30 p m, S S, 12.15 p m, C E, 6.15 p m, prayer meeting, Thursday 7.30 p m
Methodist Episcopal Church, 30 E Main—Pastor, Rev John L. Cole. Services, 11 a m and 7 p m
St. Luke's Church, cor First and St. Luke's pl—Rector, Rev John N. Marvin. Services 8 and 10.30 a m and 4 p m
St. Patrick's Church, S Park—Pastor, Rev Daniel J. Leonard. Services, 8 and 10.30 a m and 7.30 p m
United Presbyterian Church, W Main—Pastor, G. W. Baldinger. Services, Sunday, 11 a m and 7.30 p m, S S, 12.10 p m, Y P C U, 6.30 p m, prayer meeting Thursday 7.30 p m

SCHOOLS

High School—Principal, J. H. Kingsley; mathematics, Ethel Dorg; Latin and History, Mildred Nottingham, Lois Reynolds; English, Ada Meyer; French and German, Harold Lints; Grades 1, Eva Hagadorn 2, Eva Carpenter, 3, Helen Rogers, 4, Edna Willing, 5, Miss Kromb, 6, Belle Colton, Laura Meek, 8, Ivy Blake

LIBRARIES

Cambridge Public Library
Trustees, R. R. Law, J. L. Hunt, E. B. Cornell; librarian May Carpenter

SOCIETIES, CLUBS, ASSOCIATIONS, ETC.

AUTHORS CLUB

Pres, Mrs J. B. Rice; sec'y, Mrs R. R. Law; treas, Mrs Sarah Robinson. Meets bi-monthly at members' homes

D. A. R.

Ondawa Cambridge Chapter, Nat. No 12—Regent, Mrs Stella Blackfan; rec sec'y, Mrs Carrie Perry; cor sec'y, Mrs Evelyn Leonard; treas, Blanche Cramer

G. A. R.

John McKie Post 309—Com, Willard Lawton; Adj., Daniel Harrington; Q M, Willard Lawton

I. O. O. F.

Vigilant Lodge 699—N G, Peter Gealen; sec'y, F. G. LeGrys; treas, James P. Robertson. Meets 55 E Main every Tuesday evening

Ponsettia Lodge of Rebeccas 458—N G, Mrs Mary McGeoch; sec'y, Luella Maxon; treas, Mrs Katherine Robertson. Meets 1st and 3rd Wednesdays at Odd Fellows

Robson the Undertaker, Hoosick Falls, N. Y.

MASONIC

Cambridge Valley Lodge 481 F & A M—W M, Harry Bennett; sec'y, Frank Richardson; treas, Albert G. Taylor

Cambridge Valley Masonic Club—Pres, A. K. Lansing; sec'y, C. J. Hurd; treas, H. M. Hedges

Cambridge Valley Masonic Lodge No. 481—W M, Mrs Frank Richardson; sec'y, Mrs N. G. Lane; treas, Mrs Walter Murdock. Meets 2nd and 4th Wednesdays in Masonic Hall

MODERN WOODMEN OF AMERICA

Union Camp 1069—Clerk, Nathaniel Loomis; Banker, Leroy Russell; Consul, Earl Morse

P. OF H.

Cambridge Grange—W M, John Coffrell; sec'y, Henry C. Carter; treas, John L. Hunt. Meets 2nd and 4th Fridays at Grange Hall

THE COZENA CLUB

Pres, Mrs Henry Lovejoy; sec'y, N. Blanche Cramer



H. DERLIN

MANUFACTURER OF

FINE CIGARS

DEALER IN

**Tobacco and
Smokers' Articles**

**EDISON DIAMOND DISC
AND AMBEROLA**

**PHONOGRAPHS
AND RECORDS**

East Main Street
CAMBRIDGE, N. Y.



Robson the Undertaker, Hoosick Falls, N. Y.

Cambridge Resident Directory

Abbreviations—In the following pages, assn, association; av, avenue; b, boards; blk, block; bldg, building; bkpr, bookkeeper; c, corner; ct, court; emp, employed; h, house, mls, miles; n, near; opp, opposite; opr, operative and operator; pl, place; rd, road; ry, railway; sq, square; rem, removed; r, rooms; sten, stenographer; supt, superintendent; treas, treasurer; ter, terrace; r, rural delivery; E, East; N, North; S, South; W, West; wid, widow; dist, district

Name enclosed in parenthesis is the name of wife.
Where impossible to obtain name we have inserted Mrs
When no post office address is given it is Cambridge

- ACKLEY ELIZABETH, bds 118 W Main
 Adams Albert F., farmer, h Oak Hill Buskirk r 2
 George B., farmer, h Oak Hill Buskirk r 2
 George L., farmer, h Oak Hill Buskirk r 2
 Agan John, h 98 W Main
 John Jr., emp P O, bds W Main
 Akin Ensign, p o S Cambridge
 Garfield, p o S Cambridge
 William, p o S Cambridge
 Alexander Emma, dressmaker, bds 10 Academy
 Ethel M., bkpr J B Rice Seed Co, bds 10 Academy
 John (Mary), truckman, h 10 Academy
 Mabel E., teacher, bds 10 Academy
 Allen Elmer, h S Cambridge Buskirk r 3
 Grace, h 45 S Union
 Jennie P., clerk, h 45 S Union
 Parker, h Fly Summit
 Rhodes, h W Cambridge rd r 3
 Archibald David, painter, h Academy
 Arnold Joseph, emp J. Flanigan Garage, bds Academy
 Thomas (Mary), emp J B R S Co, h Academy
 Arnott Elizabeth, h Academy
 James, farmer, C Cambridge rd r 3
 Mary, W Main r 3
 Ruth, bds 129 W Main
 Sarah, emp J B Rice, bds Academy
 William J. (Lydia), farmer, h 129 W Main

Robson the Undertaker, Hoosick Falls, N.Y.

- Ashton Mary D., dressmaker, bds 129 W Main
Austin Burdell, farmer, h Cambridge rd r 3
 Charles, Buskirk Bridge r 2
 Charles W. Mrs, h Cambridge rd r 3
 Horace, Buskirk Bridge
 William, farmer, h Buskirk r 2
Avery Florence, domestic, 35 S Union
- BABCOCK HERBERT**, farmer, C Cambridge r 3
 Herbert, farmer, C Cambridge r 3
Badger S. M., W Cambridge rd r 3
Bailey Allen, p o S Cambridge Buskirk r 2
 Asa M., p o S Cambridge Buskirk r 2
 Josephine, wid Edwin, bds 146 W Main
Bain John E., h Greenwich
Baker Carrie S., wid Willard, h Gilmore av
Barker Arthur, janitor Epis Ch, h 43 S Union
Barnes William, farmhand, h Academy
Barnfather Lillian Mrs, hkpr Henry Coulter, N Union
Barnhart Mary, bds Richard Bovie
Barrett Thomas, p o Coila
Barton Harry G. (Viola), emp E J Waite, h Coila
Bassett George, p o S Cambridge
 Nelson, p o S Cambridge
Beadle Horace, p o Coila
 Lewis, Greenwich rd
 Nora, bds W Beadle off Main st rd
 William Mrs, off Main st rd r 3
Becker Nathaniel K., Coila r 3
Bennett Harry, farmer, Greenwich r 3
Blackfan Harry S. (Stella), physician, h W Main
 Harry S. Jr., farmer, Turnpike r 2
Boice Wilson, farmhand, h Turnpike rd to Salem
Bovie Richard, Turnpike r 2
 Richard Jr., bds H R Bovie
 Sarah, bds H R Bovie
Bowker Fanny, wid Duane, Coila
Boyer Alice, bds Academy
 John, laborer, h Academy
 Joseph (Mary), laborer, h S Park
Breese Van Vechan, W Cambridge rd r 3
Brown Elizabeth Mrs, nurse, bds 61 S Union
 William, W Cambridge p o Fly Summit
Brownell Allen, W Cambridge r 3
 Benjamin, W Cambridge p o Fly Summit
 Clayton (Ada), emp J B R S Co, 131 W Main
 Daniel, W Cambridge rd r 3
 Edward C., Fly Summit

Robson the Undertaker, Hoosick Falls, N. Y.

W. L. Hitchcock, Clothing and Shoes

206

CAMBRIDGE DIRECTORY

- Brownell** Elijah (Anna), teamster, 131 W Main
Ernest, h W Cambridge p o Fly Summit
John H., h W Cambridge r 3
Merritt, W Cambridge
Miles, Fly Summit
Myron G., h Fly Summit
Olonson, h S Cambridge
Thomas H., Fly Summit r 3
Webster, Greenwich
- Buckley** John, Center r 3
Lawrence, S Cambridge rd r 3
- Bullard** Dan A., h Turnpike E B r 1
- Burch** George L. Mrs, S Cambridge
Wesley, S Cambridge Buskirk r 2
Zina L., station agt S Cambridge
- Burns** Thomas Sr., Center Cambridge r 3
- Burroughs** George, carpenter, bds Academy
James (Sarah), retired, h 145 W Main
Jennie, bds 145 W Main
Samuel, painter, bds 145 W Main
- Butler** Wilfred (Edna), emp Granville Tel Co, h 41 S Union
- CAIRNS** CHARLES N. (Josephine), emp State Road Garage, h Academy
- CAMBRIDGE STEAM LAUNDRY** D. J. Maxson prop, 11 S Union see p 219
Valley Agricultural Society and Stock Breeders Ass'n, E. B. Norton sec'y
- Campbell** Annie, h 27 S Union
- Canzeri** Joseph (Vittarino), fruit and confectionery 67 W Main, h N Union
- Carpenter** Elizabeth, h 25 S Union
- Carr** James, Center Cambridge r 3
- Carter** Henry (May), farmer p o Coila
- Chambers** Albert, farmer Coila Cambridge r 1
George, farmer, Coila Cambridge r 1
- Chapman** Daniel, Fly Summit
- Child** Annie, emp 119 W Main, bds do
- Clements** Seymour, S Cambridge
- Collins** Irene, bds Pleasant
Marion, bds Pleasant
William (Jennie), carpenter, h Pleasant
- Connelly** Michael, Oak Hill Buskirk r 2
- Connolly** Michael J., Buskirk rd to Cambridge r 3
- Conway** John, Fly Summit Buskirk r 2
- Cook** Carl L., student, bds Charles Cook
Charles (Clara), trav salesman, h W Main r 3
Margaret, wid George, h Coila

Robson the Undertaker, Hoosick Falls, N. Y.

- Cooper Albert, Coila
John, Center Cambridge rd r 3
- Cornell Alfred (Anna), Fly Summit
Arthur, W Cambridge rd r 3
E. T., S Cambridge
George, S Cambridge
- Costello John J. (Anna), machinist, h Academy
- Cotton Edith M., emp W H Cotton, bds 77 W Main
- COTTON WILLIAM H** heating and plumbing and mfg
chicken fountains 79 W Main, h 77 do see p221
- Coulter Eleanor, bds N Union
Henry, milkman, h N Union
Robert, bds N Union
- Crocker Irving, Center Cambridge r 3
- Culver Elizabeth, h Academy
Emily, h Academy
- Cunningham Nellie, emp E Z Waist Shop, bds Academy
Patrick (Bridget), emp J B R S Co, h Academy
- DAREMUS JOHN, Center Cambridge r 3
- Darrow George, Back rd to C Cambridge r 3
Mina, wid Timothy, S Cambridge
- Davenport James, Center Cambridge r 3
Lyle, Center Cambridge r 3
- Davidson Louis (Catherine), blacksmith, h W Main by Coila
Philip, carpenter, bds 13 Gilmore av
- DAVIDSON ROBERT W** (Mary), contractor and builder, h
Myrtle av
- Davis Anna, bds Coila
John H., farmer p o Coila
Robert Mrs, h Coila
Robert, laborer, h Coila
Sarah, bds Coila
- Day Arthur H. (Maud), emp J B R S Co, h Myrtle av
Henry C., retired, h 65 S Union
- Decker Augustus, farmhand, p o Coila
George, emp J B R S Co, Coila
Grace, domestic, bds 90 E Main
Isaac (Margaret), teamster, h 139 W Main
- Dempsey Patrick, retired, Academy
- DERLIN HENRY** cigar store and phonographs E Main, h
cross rd r 1 see p 203
- Devine John, Oak Hill Buskirk r 2
- Dillion Robert J., photographer, h 101 W Main
- Ding Mary, wid Orlin, emp J B R S Co, h N Union
- Dodds Charles, S Cambridge
George, Center Cambridge r 3
Herbert, Center Cambridge r 3
Horace, Center Cambridge rd r 3
Howard, Center Cambridge r 3

- Donaldson Louise, bds J H Kingsley
Donnellan Michael, Center Cambridge r 3
 Michael Jr., Center Cambridge r 3
Donohue Jeremiah, W Cambridge r 3
DONOVAN DENNIS E (Catherine), prop West End Livery
 and wagon dealer 99 W Main, h W Main see p 219
 John (Nora), street commissioner, h 115 W Main
Duffy Mary, wid Thomas, h Academy
Dugan Jeremiah, S Cambridge
Dunham ——— (Sarah), farmer, p o Coila
Durfee John G., Buskirk r 2
 Judson, S Cambridge Buskirk r 2
 Myron Mrs, Buskirk r 2
Dwinnell Fred (Jennie), bkpr J B R S Co, h 72 W Main
 S. Emma, h Academy
- EDDY COREY**, S Cambridge
English David, Center Cambridge rd r 3
 George E., Fly Summit
 Howard, Fly Summit
Ensign Sidney, C Cambridge rd r 3
Esmond John, S Cambridge
- FISH MARCUS** (Celia), carpenter, h Academy
Fisher John R. Rev., h Center Cambridge rd cor Coila
Fitch Charles, teamster, h 39 S Union
 Elizabeth, emp J B R S Co, h 39 S Union
 Emma, wid Andrew, h 39 S Union
FLANIGAN JAMES H (Julia), prop Park Garage, h 17
 Academy
 Leonard, laborer, bds 17 Academy
 Margaret, emp E Z Waist Co, bds Academy
Foster Allen Mrs, Oak Hill Buskirk r 2
 James (Anna), p o Coila
Freeman Kate Mrs, emp J B R S Co, h 35 S Union
- GALBRATH ELNORA**, wid Walter, h N Union
Gallagher Frank, Turnpike p o Cambridge
Galloway Gordon, Duell Hollow Buskirk r 2
 John H., Duell Hollow Buskirk r 2
Galloway Edward, S Cambridge
 Frank, S Cambridge Buskirk r 2
 James, farmer, h W Main r 3
 John, S Cambridge
 Sarah, bds James Galloway
Gardiner Bert, Fly Summit r 3 Greenwich
Gates William, Fly Summit
Gealen Peter C., Cambridge r 3

Robson the Undertaker, Hoosick Falls, N. Y.

Sponges and Chamois at Ross-Livingston Co.

CAMBRIDGE DIRECTORY

209

- Geddis Clarence, N Cambridge r 3 Greenwich
Nelson, N Cambridge r 3 Greenwich
William, N Cambridge r 3 Greenwich
- Gerow John, Academy
- Gifford Charles, Fly Summit
Ernest, general store, S Cambridge
George, Coila
George (Eva), Coila
Ira, farmer, S Cambridge
James, S Cambridge
John (Jennie), Coila
- Goodrich Edward, S Cambridge
- Gorman Patrick, Buskirk r 2
James, Buskirk r 2
Martin, Buskirk r 2
- Gough John (Bertha), carpenter, h 57 S Union
- Green Alexander Mrs, h 128 W Main
Ambrose, Center Cambridge rd p o Cambridge
Ben C., Center Cambridge rd p o Cambridge
Ezra, h Center Cambridge r 3
Jay, h back rd to C Cambridge r 3
Jennie, bds 128 W Main
Nathaniel, Center Cambridge rd r 3 Greenwich
S. Ambrose, Center Cambridge rd p o Cambridge
- Guiden Edward, Center Turnpike Greenwich r 3
Eugene, Center Turnpike Greenwich r 3
John, Center Turnpike Greenwich r 3
Michael, Turnpike p o Cambridge
Thomas, Center Turnpike Greenwich r 3
- HALL ELIZABETH, wid Orin, bds Coila
- Hamilton Robert, W Cambridge r 3
- Hanks Willard (Belle), janitor, h 146 W Main
- Hannon John, Fly Summit
- Harrington Daniel, retired, h 67 S Union
- Hatch William (Harriet), teamster, h 59 S Union
- Haxton John H., Duell Hollow
- Hays Harry (Lulu), laborer, h 33 S Union
- Henry Ruth, wid Walter D., h 119 W Main
- Herrington Horace, S Cambridge
Irving, S Cambridge
Merritt, Fly Summit
Richard, Fly Summit
- Higgins John Jr., S Cambridge
- Hill Fanny, wid Alfred, p o Coila
- Hoard Harry S. (Alice), emp J B R S Co, h Gilmore av
- Hover David, agt nursery stock, bds Academy
- Houghton Edwin L. (Matilda), laborer, h Academy

Robson the Undertaker, Hoosick Falls, N. Y.

Hitchcock Bros., Insurance

E. Main St.
Cambridge.

210

CAMBRIDGE DIRECTORY

House Edward T. (Augusta), chauffeur, h Gilmore av
Hunt Harry, Center r 3

John L. (Jennie), sec J B R S Co, h Myrtle av

INGRAHAM CHARLES, Center Cambridge r 3

Charles H., Center r 3

Donald, Center

John, Center Cambridge r 3

JAMES CHARLES B., postmaster, Fly Summit

Jarrett James, emp Arthur Day, bds Academy

Rachael, wid John, domestic, h Academy

Jenkins Elizabeth, bds Academy

Guy, music teacher, h 121 W Main

Mary, wid John, h Academy

Nicholas L. (Elizabeth), harness maker 88 W Main, h
121 W Main

Jennings John (Delia), h Coila

Jepson John, N Cambridge Greenwich r 3

Jeskey Leo (Mrs), laborer, h S Union

JONES ELEAZER D (Stannard & Jones), h 9 St. Luke's pl

Thomas, Center Cambridge rd Greenwich r 3

William Perry (Isabel), overseer E McClellan, h Acad-
emy

William S. (Ruth), painter, h Academy

Jordon Frank, Turnpike r 2

Frederick, Buskirk r 2

James, S Cambridge rd Greenwich r 3

Joyce Frank, Fly Summit

Jump Joseph, Buskirk Bridge r 2

KELLER FRANK (Katie), laborer, Academy

Kelley William, farmer, Buskirk rd Cambridge r 3

Kelly Anthony, h Academy

Frank, emp foundry, h Academy

William H., back rd to Center Cambridge r 3

W. M., Center Cambridge rd no 3

Kennedy John (Agnes), Coila

Thomas, Cambridge rd Buskirk r 2

Kenyon Henry, W Cambridge rd r 3

Buell G., Center Cambridge r 3

Charles, Greenwich

Horace W., W Cambridge rd r 3

Isaac, Center Cambridge r 3

Volney, retired, h Academy

William, Greenwich r 3

Keyes John (Clara), blacksmith 97 W Main h 11 Gilmore av

Mary, wid Joseph, bds Louis Davidson

Robson the Undertaker, Hoosick Falls, N. Y.

- King Frank, Coila rd r 3
George R., Center Cambridge rd r 3
James L., Center Cambridge rd r 3
Kipp Cornelius, Buskirk Bridge r 2
Stuart W., Buskirk Bridge r 2
- LARMON FRANCES L., wid John, h 119 W Main
Law Ethel, h 126 Main
Robert R. (Mary), sten, h 126 W Main
Lawler James, S Cambridge
Lawrence Caroline, wid Richard, bds Charles Cook
Lee Alonzo, S Cambridge
Gifford, S Cambridge
LeGrys Elizabeth Mrs, 78 W Main
Fred, jeweler 78 W Main, h do
Mabel E., bds 78 W Main
Thomas F., retired, bds 78 W Main
Walter, student, bds 78 W Main
Livingstone Agnes, h Academy
Edward R. (Margaret), veterinary surgeon, h Academy
Lockrow Ira, Buskirk r 2
Myron, Buskirk r 2
William, Buskirk r 2
Loftus Anna, emp E Z Waist Co, bds Academy
Johanna, wid John, h Academy
Mary, emp E Z Waist Co, bds Academy
Long Fred, farmer, h Turnpike r 2
Loren Frances, emp J B R S Co, bds r 45 S Union
James (Margaret), laborer, h r 45 S Union
John (Anna), emp J B R S Co, 17 W Main
Roy, emp J B R S Co, bds r 45 S Union
Lovejoy Charles H., Chaplet Co, 83 W Main
Luddy Agnes, emp J B R S Co, bds Academy
Ellen, wid William, h Academy
Lyons Patrick, retired, h Academy
- MACKLIN JAMES (Stella), emp J B R S Co, h 40 S Union
Mahar Mary, sten, bds Elnora Galbrath
Mann Mary, wid Hiram, h Academy
MANNING H A CO directory and map publishers, 52 Chap-
man, Greenfield, Mass
Masten Isabelle, nurse, rms 115 W Main
MAXSON DENNIS J (Louise), prop Cambridge Steam
Laundry, h 49 W Main
Maxwell Elizabeth, wid James, h 25 S Union
Roy, farmer, Fly Summit
McAuley John W. (Elizabeth), p o Coila
McCarty Charles, farmhand, h N Union
James (Agnes), truckman, h Academy

Robson the Undertaker, Hoosick Falls, N. Y.

W. L. Hitchcock, Clothing and Shoes

212

CAMBRIDGE DIRECTORY

- McClay William, sexton, h N Union
McClellan Belle Mrs, P O Coila
Ben, Myrtle av
James C., retired, Academy
George, emp creamery
John, printer, bds Myrtle av
Morey L., retired, h 71 W Main
Oliver Mrs, h Myrtle av
Theresa, bds 71 W Main
McClesman Eva, domestic A H Day
McDonnell Anna, emp E Z Mfg Co, bds Academy
Edward, laborer, bds Academy
George, laborer, bds Academy
Margaret, wid Matthew, h Academy
Mary, bds Academy
McFarland Margaret, wid George Jr., h 35 S Union
McGowan Thomas, S Cambridge
McInerney Ellen, emp J M McWhorter, bds Pleasant
James, Buskirk r 2
James A. (Mary), emp Thos E McInerney, h Academy
May, emp A B McNish Co, bds Pleasant
MC INERNEY THOMAS E meat market 83 W Main, h 102
do see p 219
Timothy (Ellen), h Pleasant
Patrick (Anna), off Center Cambridge rd
McIntosh Hector, general store and postoffice, P O Coila
McKeron Elmer, huckster, h Academy
McLean Robert, N Cambridge Greenwich r 3
McMillan Florence, teacher, bds 32 N Union
Sarah E., wid George, h 32 N Union
McNeil Ira, S Cambridge Buskirk r 2
James, S Cambridge Buskirk r 2
McWhorter Earl J. (Pearl), painter, h Gilmore av
John M., general store 66-70 W Main, h S Union
Joseph (Katherine), painter, h 82 W Main
Mitchell Frank, emp J B R S Co, N Union
Fred, night watchman J B R S Co, h N Union
Mattie, bds N Union
Moeller Alvin, painter, h 103 W Main
Charlotte, student, bds 103 W Main
Emma, wid Julius, bds 103 W Main
Julius, painter, bds 103 W Main
Moren Daniel, Irish lane off C Cambridge rd r 3
James, Irish lane off C Cambridge rd r 3
Morse Earl C., painter, h Ave A c Grove
Moseley Morrison, Duell Hollow p o Cambridge
Ralph S., teacher, h 110 W Main
Mullen Andrew (Minnie), laborer, h 135 W Main

Robson the Undertaker, Hoosick Falls, N. Y.

- Mullen Hugh, barber 75 W Main, h 100 do
Hugh, Center r 3
Thomas, bds N Union
William, clerk T E McInerney, h 87 W Main
Mulligan William, Oak Hill Buskirk r 2
Murdock Walter E. (Carrie), clerk J E Skellie, h 13 Gil-
more av
Murlow Henry, Buskirk r 2
Murphy Mary, bds Washington
Thomas (Julia), blacksmith r 83 W Main, h S Union
Murray Robert P. (Mrs), ins agt, h 53 S Union
Thomas, laborer, h 135 W Main
Thomas, farmer, Buskirk r 2

NATIONAL EXPRESS CO, 8 W Main

- Newcomb Henry, farmhand, h S Park
Wesley, S Cambridge
Nicholas George K., Coila r 3
Luke, Coila r 3
Niver Jacob F. (Antoinette), retired physician Smith's blk,
h 68 W Main

O'DONNELL MICHAEL, W Cambridge rd r 3

- Edward, W Cambridge
James, W Cambridge
Michael, W Cambridge
Orcutt Margaret, bds 112 W Main
Margaret, wid Edwin, h 112 W Main

PARENTE THOMAS, shoe repairer 65 W Main, h r 35 do

- Parker George W. (Jennie), retired, h 151 W Main
Parrish Hiram H., cashier Nat Bank, h 111 W Main
Mary, bds 111 W Main
Pattison Fred, agt, h N Union
Perry Oliver, Turnpike Buskirk r 2
Walter, Coila rd r 3
Petteys Arthur, N Cambridge Greenwich r 3
George, N Cambridge Greenwich r 3
Harry, N Cambridge Greenwich r 3
Jacob, N Cambridge Greenwich r 3
Lewis, N Cambridge Greenwich r 3
Margaret, bds Academy
William, N Cambridge Greenwich r 3

PLAZA RESTAURANT Sisson & Sisson props, 69 W Main see p 220

- Potter Earl (Agnes), Turnpike r 2
George, trav salesman, h 110 W Main

Robson the Undertaker, Hoosick Falls, N.Y.

W. L. Hitchcock, Clothing and Shoes

214

CAMBRIDGE DIRECTORY

- QUA HENRY A. (Alma), grocer 80 W Main, h 108 do
Quinn Gertrude, bds Academy
James (Catherine), emp J B R S Co, h Academy
James, Oak Hill
- RATHBUN W. K., N Cambridge Greenwich r 3
Ray Loretta, bds Coila
Rea Delia, h 100 W Main
Reaves James, Buskirk r 2
Reed Andrew, painter, h 135 W Main
Chauncey (Mary), retired, h W Main and Coila rd
Ida, wid Chauncey, bds 135 W Main
Reinhart William, Buskirk r 2
Rice Charles E., painter, h Academy
George N (Martha), emp J B R S Co, h Gilmore av
James H., h Gilmore av
Rich William, Buskirk r 2
Rider Susan, wid James, p o Coila
Robb Maggie, dressmaker, h 19 S Union
Roberts Gordon, emp Lovejoy Co, h 129 W Main
Robertson Harvey L., farmer, h Turnpike r 1
Henry G. (Electa), p o Coila
James P. (Katherine), grocery and hardware store, h 16
Academy
Margaret, h 16 Academy
Robinson Elizabeth, wid William, 5 Gilmore av
James B., Coila r 3
Willard M., student, bds 5 Gilmore av
Rogers Ernest Carroll, Buskirk r 2
Rowland Fred D., Turnpike r 1
Russell Addie, wid Webster, Gilmore av
Benjamin, laborer, bds Gilmore av
Edward, farmer, S Union
Mary, bds Gilmore av
Mary, wid Warren, h N Union
Sarah, wid William, h N Union
Ryan Cassie Mrs, bds Mary Tefft
Ella, bds Mrs Mary Tefft
Mable, bds Mrs Mary Tefft
Michael, back rd to C C ambridge r 3
- SALTER CATHERINE, wid Charles, bds W Main c Coila
Sands Wesley (Cretia), emp J B R S Co, h Academy
Scott James H., bds Coila r 3
John C. Rev, Coila r 3
Margaret G., bds Coila r 3
Severson Emma, bds Academy
Morris (Anna), laborer, h Academy

Robson the Undertaker, Hoosick Falls, N. Y.

- Severson Peter, emp 115 W Main, bds do
Peter, laborer, bds Academy
- Sewell Robert, W Cambridge r 3
- Shank Lela, hkpr James McClellan, Academy
- Shannahan James, Center
- Shannon James (Mabel), laborer, h 37 S Union
- Shaw Earl, emp J B R S Co, h 17 S Union
Kate, wid John, bds 15 Gilmore av
Sarah Mrs, h 17 S Union
- Shephard Robert W., emp Nat Exp Co, h Academy
- Shiland Belle, p o Coila
- Shortt Julia H., dressmaker, h 23 S Union
- SISSON LEO B** (Sisson & Sisson), h Union Hotel
- SISSON PAUL W** (Sisson & Sisson), h Union Hotel
S. S., Buskirk r 2
- SISSON & SISSON** (Paul W. and Leo B.), restaurant and
pool room, 69 W Main
- Skellie Alexander (Nancy), retired, h 107 W Main
George A. (Susie), insurance, h 9 Gilmore av
Henry, Center Cambridge rd r 3
Irene, nurse, bds 7 Gilmore av
James E., clothing 64 W Main, h 7 Gilmore av
Robert, Center Cambridge rd r 3
Sarah, h Academy
- Skiff Alonzo, S Cambridge Buskirk r 2
- Slade Hannah C., wid Ora, h 9 Gilmore av
- Sloan John W. (Harriet), emp J B R S Co, h 15 Gilmore av
- Smart Daniel S., student, h Academy
John G. Rev (Leleka A.), editor Washington County
Post, h Academy
- Smith Emma, wid Dennis, h 118 W Main
George S., emp Wm Landon, Ash Grove rd
Joseph W. (Florence), local editor Washington County
Post, Pleasant
Mabel, h 118 W Main
Mary, wid Solomon, h Pleasant
William H., Turnpike Buskirk r 2
- Sprague Carrie, domestic 114 W Main, bds do
- STANNARD JOHN** (Maude), (Stannard & Jones), h 132 W
Main
- STANNARD & JONES** (John Stannard and Eleazer D.
Jones), marble works 5-7 Union see p 220
- Starbuck Herbert A. (Emma), Center Cambridge rd no 3
- Stevens Arthur (Minnie), Turnpike r 2
Mary, wid Andrew, h 116 W Main
Vesta, bds 116 W Main
- Sullivan Daniel (Harriett), general store 73 W Main, h
124 do

Robson the Undertaker, Hoosick Falls, N. Y.

Sullivan John P., S Cambridge Buskirk r 2

Leonard, student, bds 124 W Main

Timothy, S Cambridge

Surdam Eugene (Mary), Turnpike r 2

Walter, Turnpike r 2

TEFFT HARRY C. (Minnie), retired, h 68 W Main

Mary Mrs, h Turnpike r 2

Teft George (Cordelia), N Cambridge p o Greenwich r 3

Telford Bertha, domestic James H Rice, bds do

John, laborer, h Academy

James, Cambridge rd Buskirk r 2

Tellier Darwin J., r d carrier no 1, Turnpike

Thomas Henry, N Cambridge p o Fly Summit

Charles, N Cambridge p o Fly Summit

Clark, N Cambridge p o Fly Summit

William (Isa), painter, h Academy

Thompson Mildred, bds Lewis Tripp

Thornton John, N Cambridge Greenwich r 3

Joseph, W Cambridge rd r 3

Nicholas, S Cambridge

Nicholas, Buskirk r 2

Tighe Daniel, W Cambridge rd r 3

John, Oak Hill Buskirk r 2

Townsend Charles W., music teacher, h 64 W Main

Townsonds Darwin, Fly Summit

Twiss Caroline, wid Russell, h 65 S Union

Charles, Duell Hollow Buskirk r 2

John, Turnpike Buskirk r 2

VAN ORMON LEROY, Fly Summit

William, Center Cambridge r 3

Vetal Millard O., clerk in P O, bds 9 Gilmore av

Vincent Albert (Anna), laborer, h Academy

Warren, laborer, h Academy

WADE JOHN, C Cambridge r 3

Maria, wid Thomas, bds Academy

Waite Edmond Mrs, h 114 W Main

Edmund J. (Clara Belle), garage Coila, h do

Frank (Flossie), Turnpike r 2

Walker William, N Cambridge Greenwich r 3

M. C., N Cambridge Greenwich r 3

Wallace Clarence, S Cambridge rd Buskirk r 2

Hugh, p o Coila

Samuel, farmer, p o Coila

Warren Joseph O. (Martha), bkpr J B R S Co, h 29 S Union

Waterman Katherine, wid William, p o Coila

Robson the Undertaker, Hoosick Falls, N. Y.

Manicuring Goods at Ross-Livingston Co.

CAMBRIDGE DIRECTORY

217

- Waters B. S., Greenwich
Watkins Robert H. (Julia E.), retired, h 19 S Union
Weaver Anson, Center Cambridge rd r 3
Weir Katherine, dressmaker, h N Union
 Lillian, wid William, hkpr Mrs Elizabeth Maxwell
Welch John, Greenwich r 3
 Michael J., Duell Hollow Buskirk r 2
 Patrick, Cambridge rd Buskirk r 2
Welling Ernest, S Cambridge Buskirk r 2
WEST END DRUG STORE Fred Robertson prop, 74 West
 Main see p 221
WEST END LIVERY Dennis E. Donovan prop, 99 W Main
 see p 219
Western Union Telegraph Co, John F. Day mgr
Whipple David, Buskirk r 2
 Bert, Fly Summit
Wier Hugh, Coila rd r 3
Whiteside Albert, S Cambridge
 Henry, S Cambridge
Wilkinson Alexander, N Cambridge Greenwich r 3
Williams Charles, farmer, C Cambridge r 3
 Jean, wid Hannibal, lecturer, h 61 S Union
 Robert (Harriet), farmhand, h Academy
Wilson Eugene, Cambridge rd Greenwich r 3
Winnie David, laborer, bds W Main
 George (Eliza), laborer, h W Main c Coila
 Hattie, bds W Main c Coila
 Joseph, laborer, bds W Main
 Walter, laborer, bds W Main c Coila
Winslow Alice, wid Edwin, bds 67 S Union
Wood King, Cambridge rd Buskirk r 2
Woodard Anna, bds 126 W Main
Woodland Cemetery, William McClay sexton, N Union
Worth Lewis P., lime, cement, etc 2 E Main, h 118 W Main
Wright Earl P. (Lillian), Coila
 George L., Center Cambridge r 3
 John C., general store, Center Cambridge r 3
 Robert, Center r 3
 Samuel P., town clerk, Buskirk rd Cambridge r 3
Wrock Gustave (Carrie), farmer, S Union
 Mabel, emp J B R S Co, bds S Union
Wyatt Arthur, Oak Hill Buskirk r 2

Robson the Undertaker, Hoosick Falls, N.Y.

R. J. WEIR
DEALER IN FORD AUTOMOBILES

McCormick Hay, Grain and Corn Machines
Tillage Implements, Corn Cultivators, Planters, Shellers,
Knife Grinders, Twine
Motor Trucks, Feed Grinders, Threshers, Drills, Cream
Separators, Oil and Gas Engines, Oil Tractors,
Manure Spreaders, Ensilage Cutters, Farm
Wagons and Trucks
CAMBRIDGE, N. Y.

PARK GARAGE

JAMES H. FLANIGAN, Prop.

Agent for

Saxon, Cole, Mitchell and Reo Cars

Vulcanizing and General Repairing

S. Park

CAMBRIDGE, N. Y.

Phone, 102-J.

THE SPECIALTY SHOP

KATHERINE FLYNN, Prop.

LADIES' FURNISHINGS

Suits, Dresses, Waists, Underwear, Etc.

FANCY MILLINERY

7 W. Main

CAMBRIDGE, N. Y.

S. H. SHAMES

Ladies' and Men's
High Class Custom Tailoring
and Repairing

East Main Street

CAMBRIDGE, N. Y.

E. C. OATMAN

Furniture, Rugs, Mattings and House Furnishing Goods
Upholstery, Repairing, Victrolas & Phonographs

UNDERTAKING

35-37 W. Main Street

CAMBRIDGE, N. Y.

Telephone 12-J

Thomas E. McInerney

Dealer in

BEEF, PORK, MUTTON, LAMB

Meats of all kinds, Fruits and Vegetables in Season

83 West Main St.

CAMBRIDGE, N. Y.

Telephone 56-L

Perfect Laundering

That's the kind we do. We have every modern convenience
—skilled help—a desire to please you. Give this
laundry a fair trial and let us show you what
kind of work we do

CAMBRIDGE STEAM LAUNDRY

D. J. MAXSON, Prop.

11 South Union St.

CAMBRIDGE, N. Y.

Phone 11-L

Cambridge West End Livery

DENNIS E. DONOVAN, Prop.

HORSES CARRIAGES AND WAGONS

99 West Main St. CAMBRIDGE, N. Y.





COPYRIGHT, A. R. R. CO.

PLAZA RESTAURANT

Sisson & Sisson, Props.

Meals Served at All Hours for
Ladies and Gentlemen.

69 WEST MAIN ST.
Cambridge, N. Y.

MONUMENTS STANNARD & JONES

Successors to W. D. Hoyt

The best results at a Satisfactory Cost.

All work done by Pneumatic Tools.

All Foreign and American Granite
and Marble.

5-7 S. Union St. CAMBRIDGE, N. Y.



CHARLES O. PRATT

ATTORNEY

CAMBRIDGE

NEW YORK

ELIOT B. NORTON

ATTORNEY

Norton Bldg.

2 W. Main

CAMBRIDGE, N. Y.

WEST END DRUG STORE

FRED ROBERTSON, Prop.

PURE DRUGS AND CHEMICALS

Patent Medicines, Druggists' Sundries, Toilet Articles,
Stationery, Periodicals, Etc. Paints Oils and
Varnishes

A FULL LINE OF CIGARS AND TOBACCO

74 W. Main Street

CAMBRIDGE, N. Y. ..

WILL H. COTTON

General Jobbing, Heating and
Plumbing

77 W. Main St.

CAMBRIDGE, N. Y.



Manufacturer of
"THERMO" and "CHI-KEN" POULTRY DRINKING
FOUNTAINS

77 W. Main St.

CAMBRIDGE, N. Y.

Established 1836

W. L. HITCHCOCK

Hart, Schaffner & Marx Clothes for Men

Shoes for Every Member of the Family
Gold Seal Rubber Goods

New Store—Hitchcock Building—Cor. Main St. and Park St.
CAMBRIDGE, N. Y.

White Creek Resident Directory

Name enclosed in parenthesis is the name of wife.
Where impossible to obtain name we have inserted Mrs

- ACKLEY LIBBY, h 101 E Main
Nettie, h 99 E Main
Susan, wid Edwin, h 99 E Main
Agan Charles F. (Margaret), farmer, h Ash Grove rd r 2
Katherine, emp E Z Waist Co, bds 26 N Park
Michael (Margaret), retired, h 26 N Park
Nancy M., wid John L., h 19 W Main
Akin Julia, emp J B R S Co, bds Spencer Austin, Spring
Allen Atwood, Main W C
Ernest, Main W C
Henry, Main W C
James T., Main W C
Leon, Notch rd
S. W., Main W C
Ames Irving (Nellie), emp J B R S Co, S Union
Anderson Mary, wid John, h c Maple and E Main
Andrews Arden (Martha), laborer, h Washington
Cleveland (Hannah), fish dealer, h Ave A
Cora, emp J B R S Co, bds E Ave A
Cornelia, wid Ernest, caretaker, h Ave A
Mary, emp 59 E Main, bds do
Nicholas W. (Bridget), carpenter, h Madison av
Anson Edward S. (Minnie), coal, grain, lumber and ice r E
Main, h 72 do
Harriet, h 49 W Main
Laura, bds 72 E Main
Anton Charles, bds Edward Anton
Edward, h Ash Grove rd r 2
William, bds Edward Anton
Anthony Hannah, h Washington
Arnold David (Alice), farmer, h E Main r 2
William (Margaret), emp J B R S Co, h 17 N Union
Arnott Mary, bds 33 W Main
Ashton Calvin B. (Martha), farmer, h Ash Grove rd r 2
David, notary public at C O Pratt office, h E Main r 2
George (Minnie), emp feed store, h 16 Washington
Jay (Belle), emp saw mill, h E Main r 2
Leroy, farmer, h E Main r 2

Robson the Undertaker, Hoosick Falls, N. Y.

- Ashton Mattie Mrs, h E Main r 2
Mrs, h 9 N Union
Roy, farmer, h East rd Ash Grove rd r 2
Atwood Mary, sten J B R S Co, bds c Ave A and S Park
Austin Elizabeth, h Madison av
James, farmer, Cross rd no 4 r E B
Lewis H. (Georgianna), emp J B R S Co, h Madison av
Peter, retired, Cross rd no 4 r E B
Madelin, bds Madison av
Roscoe, farmer, Cambridge rd r E B
Spencer (Georgia), emp J B R S Co, h Spring
Thomas, farmer, Cambridge r E B
Ayres Fred (Ida), laborer, h Spring
William (Elizabeth), laborer, h Maple av
Azier Ida, domestic Robert Law, bds 34 S Park
- BACON HARRIET E., housekeeper 40 S Park
Bailey Edward, farmer, h Ash Grove rd r 2
Edward, farmer, Ash Grove rd r 2
Francis Jr., laborer, Ash Grove rd r 2
Ida, wid Francis, Ash Grove rd r 2
James E., farmer, Ash Grove rd r 2
Baker Alfred, farmer, h Arlington rd r 2
Eugene (Hattie), laborer, h E Main p o Cambridge
Jeptha (Phoebe), h Arlington rd r 2
Levi, farmer, Ash Grove rd p o Cambridge
Roger, Ash Grove rd p o Cambridge
Theodore (Ida), farmer, h W C rd 5 miles out r 3
Baldinger Walter G. (Emeline), pastor U P Church, h W
Main
Baldwin Arthur, W Main r Union House blk
Earl (Dana), farmer, h E Main r 2
Hiram, W Main r Union House blk
James (Maggie), bds Elias Harrington
Roland (Mary), farmer, h Arlington rd r 2
Barber Clyde, Main
Henry, Main
Joseph, Nigger Hill rd
Martin, Nigger Hill rd
Barker Henry, farmer, Main
Barnett Moses, farmer, Cambridge rd r E B
Barr Helen R., wid James, h St Luke's pl
Barratt Elizabeth, domestic Katherine Ketchum
Barry Ellen, bds Ave A
Hanora, wid William, h Ave A
Margaret, domestic 11 E Main
Bates Sarah, wid Gardner, bds East Ave A
Beach Olive, wid Charles, h 17 N Park

Robson the Undertaker, Hoosick Falls, N. Y.

- Beattie Ada, h Hampton Beattie
 Hampton (Mrs), farmer, h N Park
- Beaty Norman H., emp J B R S Co, bds 85 E Main
- Beeler Frank, emp foundry, h Washington
 Nellie, wid Fred, domestic J Paro
- Behan Thomas, Cambridge rd r E B
 James, Cambridge rd r E B
 Patrick, Cambridge rd r E B
- Bennett Charles (Laura), farmer, h E Main r f d 2
 Charles H., Ash Grove rd
 Ernest, farmer, h E Main r f d 2
 Harry, Greenwich
 James (Hulda), farmer, h E Main r f d 2
 John, Shaftsbury Valley rd
 J. F. Jr., Main W C
 Roy, Shaftsbury Valley rd
- Bentley Arthur, farmer, h Buskirk r d
 Edward, laborer, h N Union
 Edward F., farmer, h Buskirk r d
 Ervil, bds W J Donnan
 Gardner C. (Eliza), retired, h 80 E Main
 Gladys, bds Roy Bentley
 Roy (Louise), h Arlington rd r 2
- Best Mary, bds 100 E Main
- Bevis Elmer E. (Kate), laborer, h Maple av
- Billings Fannie L., emp J B R S Co, bds 5 S Park
 Grace, bds 5 S Park
 Lillie, wid Henry E., h 5 S Park
- Bininger Abram S. (Margaret), carpenter, h 31 N Park
- Blake Albert, Nigger Hill rd
 Emma, wid George, h Second
 Hiram, Nigger Hill rd
 Ivy, teacher, bds Second
- Blanchfield Frank (U S Army), h Ave A
 James, farmer, h Arlington rd r 2
 John (Margaret), laborer, h Ave A
- Blower John, Cambridge rd
- Bockes William C., emp J B R S Co, h 44 S Union
- Bogle Leslie M. (Gertrude), market gardener, h 16 N Park
 Mildred, bds 16 N Park
 Newton, clerk J McWhorter, bds 16 N Park
- Boland Agnes, sten, h 107 E Main
 Anna, emp J B R S Co, h Spring
 Catherine, wid James, h 107 E Main
 Edward (Kate), printer, h Maple
 Helen, emp E Z Waist Co, h Spring
- Boston & Maine Railroad, Fitchburg Division
- Bowles Edward (Edith), farmer, h W C rd p o Cambridge

Robson the Undertaker, Hoosick Falls, N. Y.

Sponges and Chamois at Ross-Livingston Co.

WHITE CREEK DIRECTORY

225

- Boyer Joseph (Mary), farmer, h 44 S Park
Brayton Charles, laborer, Main W C
Frank, laborer, Main W C
M. M., laborer, Main W C
Silas (Bessie), mgr Granville Tel Co, bds 7 Spring
Bridgford Catherine, wid William, h Ave A
Bessie, bds Ave A
Briggs Charles, farmer, Main
Henry, farmer, Main
James, mgr Sheffield Creamery, h 9 Madison av
Jay L., mgr Sheffield Farms Creamery, h Madison av
Brooks Frederick W. (Augusta), trav salesman, h 19 E Main
Brown Martha, widow, h S Union r d 2
Brownlee Charles A. (Mary P.), flour and grain Railroad south of depot, h 13 Broad
Brownell Elmer, farmer, State rd E B r 2
Esek, bds 35 N Park
Isaac W., farmer, State rd E B r 2
Myron C., farmer, Brownell Hollow E B r 2
Palmer, farmer, Brownell Hollow E B r 2
Brunner John, farmer, 6 miles out Notch rd
Buckley Theodore T. (Lizzie), mgr Ladies' Furnishing Store, h 85 E Main
Bump Homer, Nigger Hill rd
Bunnell William H. (Mrs.), h 18 N Park
Burch Henry, farmhand, bds Arlington rd r 2
Jacob, farmer, h Shushan rd r 1
Burdick Charles, Cambridge rd r d E B
Eugene, Cambridge rd r d E B
Burns Martin E. (Mary), market 8 E Main, h E Main
Thomas, farmer, Brownell Hollow E B r 2
Burroughs George (Mary), janitor, h Washington
Bushnell Jane E., h 11 Ave A
Sarah J., wid Edwin L., h 11 Ave A
Butts John, laborer, Main W C
Stephen, laborer, Main W C
Byrne Frank, laborer, h E Main
James A., printer, bds 10 S Park
James (Anna C.), bkpr J B R S Co, h First
Katherine Mrs, h Ave A
Theresa, seamstress, bds E Main
Thomas H. (Stachia), moulder, h 10 S Park
Robert E., barber E Main, h do
- CAINE ELVIN MRS, bkpr J B R S Co, bds 9 Washington
Cambridge Hotel, Harry G. Clark, prop, 5 W Main
Public Library, W Main n school house

Robson the Undertaker, Hoosick Falls, N.Y.

- CAMBRIDGE STEAM LAUNDRY** D. J. Maxson prop, 11 S Union see p 219
Steel Plow Co (James Stower and Inman Stower), foundry off E Main
Telephone Exchange, Cambridge Hotel blk, Broad, Silas Braton mgr
Valley Nat'l Bank, E Main, H. H. Parrish cashier
Water Works, 8 W Main
Campbell Cora, wid David, h Arlington rd r 2
Dewey, bds James Martin
George (Elizabeth), h Arlington rd r 2
George (Nettie), farmer, h Arlington rd r 2
Mary, wid William, h Maple av
William, emp J B R S Co, bds 3 E Main
Canzeri Joseph, fruit, h 19 N Union
Card Charles, farmer, State rd
Carpenter Charles Harvey, bkpr J B R S Co, h 8 St Luke's pl
C. Henry, clerk 1 E Main, h 8 St Luke's pl
Elias (Flora), jeweler, h 5 Madison av
Emma, wid Calvin E., h 17 Broad
Eva C., teacher, h 8 St Luke's pl
Max, student, bds Broad
May L., librarian, h 8 St Luke's pl
Carroll Patrick, Nigger Hill rd
Cavanaugh Ann, h 9 Broad
Center Ethel H., bds 24 S Park
George A. (Mattie), trav salesman, h 24 S Park
Judson H., emp A B McNish Co, bds 24 S Park
Lena N., bds 24 S Park
Myron (Gustie), farmer, Eagle Bridge rd r d E B
Walter G., emp W Cotton, bds 24 S Park
Central Pharmacy, Alice M. Robertson and Flora Robertson) 10 E Main
Chandler Edgar D., trav salesman, h 63 E Main
Chapin Harry (Allie), paperhanger and painter, h Division
Church Frank (Jennie), barber, h E Ave A
Melvin (Mary), farmer, h S Union r 2
William (Myrtle), carpenter, h Spring
Clark Harry G., prop Cambridge Hotel, bds do
Classon Annie L., wid Robert, housekeeper 6 Broad, bds do
Lottie, emp Cambridge Hotel, bds do
Clemons Mae, dressmaker, hkpr 44 S Union
Colby Abner Sr., farmer, Pumpkin Hook rd
Abner Jr., farmer, Pumpkin Hook rd
William, laborer, Pumpkin Hook rd
Cole John L. Rev, pastor M E Church, h 28 E Main
Coleman John W., emp William H Cotton, h 7 W Main
Collamer Clark, U S Army, h E Main r 2

Robson the Undertaker, Hoosick Falls, N. Y.

- Collamer Ivan, bds John Collamer
John (Nettie), emp grist mill, h E Main r 2
Mark, farmer, h E Main r 2
Randall, tel opr, h E Main r 2
Comedy Mary, emp Cambridge Hotel, bds do
Conklin Albert (Mary), stone mason Division
Consolidated Electric Light Co, office Greenwich
Cook William, Notch rd
Coon George, Main W C
William H., Notch rd
John (Lillian), farmer, h E Main r 2
Copeland Ella, wid Ensign, bds 69 E Main
Cornell Edgar B. (Bernice), accountant J B R S Co, h Grove
Costello John, bds 8 S Park
Michael, garage, h 7 W Main
Coulter James (Jennie), carpenter, h Division
George (Jessie), trav salesman, h 77 E Main
Coyne Catherine, wid William, h Division
Cramer Jennie E., wid Edward P., h 13 N Park
Misses The, millinery 26 E Main
N. Blanche (The Misses Cramer), h 26 E Main
S. Nathana (The Misses Cramer), h 26 E Main
Crawford Margaret, wid Andrew, h 8 St Luke's pl
Crocker Josephine, wid Porter, h c Ave A and S Park
Crosby Fred (Angie), trav salesman, h 10 St Luke's pl
Crowder Harold, bds 48 S Union
CROWDER WILLIAM H (Susan), carriage painter r 95 W
Main, h 48 S Union

Auto and Carriage Painting

Inside & Antique Finishing a Specialty

WILLIAM H. CROWDER

Rear over 95 West Main St.

House 48 S. Union

-
- Cruickshank Robert (Hedwig), butler Edwin McClellan,
S Union
Cull Florence E., teacher, h 4 W Main
Thomas Rev (Frances J.), pastor Baptist Church, h 4
W Main
Cunningham Timothy, Brownell Hollow E B r 2
Curtis Artemus (Nettie), farmer, h W C rd p o Cambridge
Emily, wid John, h Division
George L. (Mary), grocer 55 E Main, h Division
Harry G., clerk George L. Curtis, bds Division

Robson the Undertaker, Hoosick Falls, N. Y.

W. L. Hitchcock, Clothing and Shoes

228

WHITE CREEK DIRECTORY

Curtis Inez, dressmaker, h N Union
Isabella, wid Solomon, h N Union
Patience, wid Leroy, h White Creek rd p o Cambridge

DAILEY JOHN, Cambridge rd r 2
Danforth Charles H. (Anna), laborer, h 35 N Park
Danyew Eva, wid Grant W., h 16 Spring
Davis Martin (Carrie), farmer, h Arlington rd r 2
Day John F. (Mary E.), station agt D & H R R, h 23 E Main

Decker Caleb (Lula), bds Arlington rd r 2
Fred (Rosetta), farmer, h 90 E Main
Grace, bds 90 E Main
Hattie, wid John G., h 14 Spring
Nettie, emp Granville Tel Co, bds 14 Spring
William (Nellie) laborer, h 113 E Main

Delaware & Hudson Railroad, John F. Day agt
Dempsey Harry, farm laborer, h E Main r 2
Thomas (Mary), farmer, h E Main r 2

DERLIN HENRY C cigar mfr and phonographs, h Cross rd
r 1 see p 203

Doane Isabelle, wid John W., h 65 E Main

Dodds Frank, laborer, h N Union
Lou, wid Fred C., emp J B R S Co, 6 St Luke's pl

Dolan John, N Bennington rd
John Jr., N Bennington rd

Donelson Robert, Shaftsbury Valley rd

Donnan John W., bds W J Donnan
Robert W., bds W J Donnan

William J. (Sarah), farmer, Cross rd r 2

Donnelly Anna, wid Richard, h Division

Dorsey Mary, wid Lawrence, r E C Oatman store W Main

Driscoll Michael, laborer, h N Park ext

Drummond James A., plumber, bds 3 E Main

Duddy Ellen, wid Patrick, h Railroad

Patrick H. (Annie), emp on State rd, h 29 N Park
Thomas, emp State rd, bds Railroad

Dugan Hugh, bds 3 E Main

Duggis Morris (Belle), laborer, h Coila

Duleay Mary F., domestic Mrs Mary Wallace, bds do

Durkee Fred, laborer, Pumpkin Hook rd

EARLY DANIEL E., slater, h c Spring and N Park

Kate, domestic 5 N Park, bds do

May, emp E Z Waist Co, bds c Spring and N Park

Eddy Burnell, State rd r d E B

George, State rd r d E B

Edwards Stunton, emp E C Oatman, h 29 W Main

Elridge Ida, h Park pl

Robson the Undertaker, Hoosick Falls, N. Y.

Gasoline and Oils Ross-Livingston Co.

WHITE CREEK DIRECTORY

229

- FALES MERTON S. (Isabella), pastor First United Pres Church, h E Main
Fassett David C. (Stella), retired, h Second
Harry, asst postmaster, h Second
Fisher Estella, bds 4 Ave B
Frances, wid Stephen, h 4 Ave B
Robert B. (Ethel), farmer, Arlington rd r 2
Fitts Frank, bds Ira Seeley
FLANIGAN JAMES H prop Park Garage, h S Park
Flavins George, farmer, h E Main ext p o W C
Flowers Edward S. (Elizabeth), clerk, h Spring
Margaret, bds Spring
Flynn David, Cobble rd W C
Joseph, emp Sheffield Creamery, bds Railroad
FLYNN KATHERINE M Specialty Shop and millinery 7 W Main, h E Main
Fonda Dow I. (Emily), farmer, h E Main r 2
Ford Elizabeth A., tel opr, bds off Ave A
Michael J. (Julia), carriage maker and blacksmith, h off Ave A
Raymond, emp Sheffield Creamery, bds off Ave A
Theresa M., tel opr, bds off Ave A
Forrest Bernard, cook 3 E Main, bds do
Foster William, farmer, h Shushan rd r 1
Wilma, student, bds 5 E Main
Fowler Mary, domestic 40 S Park
Frisbie Alonzo D. (Frances), h E Main
Mabelle, h E Main
Fuller Beatrice, bds Second
Jeanette, wid Lewis, h Second
Edwin J. (Albertine), retired, h Second

GAGE JULIA E., wid Samuel, h W Main
Lillian F., h W Main
Galloway Alice, widow, r E C Oatman store W Main
Gamble Elizabeth, h 15 N Park
Willard (Idella), h 7 Madison av
Gannor Charles, Shaftsbury Valley rd
Thomas, Shaftsbury Valley rd
Gates Burton, Pumpkin Hook rd
John, Cambridge rd r d E B
John (Viola), laborer, h Post Corners E B r 1
William, Eagle Bridge rd E B r 2
William, Main W C
Gay Lottie, wid William, h 82 E Main
Geary Daniel, farmer, h E Main r 2
David (Bridget), farmer, h E Main r 2
Mary, h E Main r 2
William, farmer, h E Main r 2

Robson the Undertaker, Hoosick Falls, N.Y.

W. L. Hitchcock, Clothing and Shoes

230

WHITE CREEK DIRECTORY

- Gentry Olivia Mrs, h 93 E Main
Gerow Marietta, wid Samuel C., h 10 N Park
Gibbons Agnes, emp E Z Waist Co, bds E Ave A
Ernest, farmer, h Shushan rd r 1
Lela Mrs, h N Park ext
Lyman, Cambridge rd
William, Cambridge rd
Gibson Mary F., wid William, h E Main
Gifford Celina K., h 9 S Park
Elizabeth, h 9 S Park
Orlin, gardener, h N Park
Sarah E., wid Thomas, h 15 E Main
Gilbert Ernest, lineman, h 95 E Main
Helen, sten L B R S Co, h 95 E Main
H. May, tel opr, 95 E Main
Joseph (Ella), coachman, h 95 E Main
Gilchrist Jennie, bds Charles A McGhee
Gleason John, Cambridge rd
Timothy (Mary), farmer, h State rd r 2
Gooding Clarence, Cambridge rd r d E B
Gough Nicholas B. (Anna), carpenter, h Ave A
Sarah, emp Saratoga, h Ave A
Grange Hall Co, James Simpson mgr
Granger Addison, farmer, Turnpike
Burton, laborer, Cross rd r 2
Byron, farmer, h Spring
Florence, Turnpike
Hiram, laborer, Turnpike
Granville Telephone Co, office Cambridge Hotel Broad, M.
W. Hicks gen mgr
Graves George (Annie), mgr Cambridge Branch E Z Waist
Co, h 20 N Park
Myndon (Lucy), farmhand, h 46 S Union
Roy, farmhand, bds 46 S Union
Green Ellsworth (Nellie), supt Pratt's farm S Union
William, farmer, Cambridge rd
Gregory Belle, bds Ray Bentley
Grey Lilla, h S Union
Mary B., h S Union
Mattie, h S Union
Mattie, wid Joseph J., h S Union
Guber Anna, bds Joseph Guber
George, bds Michael Guber
Joseph (Barbara), h Ash Grove rd r 2
Michael, h Ash Grove rd r 2

HALL MIRANDA, wid A., bds Fred Moffit
Hamilton Elisha, farmer, h Arlington rd r 2
Jane Mrs, bds Elisha Hamilton

Robson the Undertaker, Hoosick Falls, N. Y.

- Hanarhan Anna, bkpr Cambridge Steel Plow Co, bds 83
E Main
- Hanna Harrell, summer res Main
- Hannon James (Maggie), h Ash Grove rd r 2
- Harden Emma, emp 28 E Main, bds do
- Harrington Albert (Rosa), farmer, h W C rd p o Cambridge
Chester, r d carrier, Gilbert n 102 E Main
Elias, farmer, Ash Grove rd r 2
Morey, laborer, h Ash Grove rd r 2
Sarah, bds Elias Harrington
Thomas, farmer, h Ash Grove rd r 2
- Harris Effie, wid William, h S Pearl
Leola J., emp E Z Waist Co, bds S Pearl
Paul B., emp William Cotton, bds S Pearl
- Hart Franklin, student, bds 38 S Union
Gertrude, bds 38 S Union
Horace S. (Amy), physician, h 38 S Union
- Haskins Mary A., h 64 E Main
- Haslem John (Charlotte), retired, h Division
- Hastings George F., clerk T E McInerney, bds 12 N Park
Grace Mrs, h 12 N Park
John A., clerk Henry Qua, bds 12 N Park
- Hatch Cyrus P. (Eveline), speculator, h 73 E Main
William, farmer, h S Union r 2
- Hayes Robert (Margaret), laborer, h 2 S Park
- Hedges Charles, farmer, h Shushan rd r 1
Harry M. (Irene), emp J B R S Co, h 30 W Main
- Henry John (Lena), h 70 E Main
Lucinda, wid Peter, h Arlington rd r 2
Margaret, wid James, bds 70 E Main
- Herrington Albert J., Ash Grove rd p o Cambridge
Alfred, U S Army, Ash Grove rd r 2
A. C., Shaftsbury Valley rd
George B., farmer, Ash Grove rd p o Cambridge
Thomas, farmer, Ash Grove rd r 2
- Hill Annie, bds Samuel Hill
George, bds Samuel Hill
Henry (Helen), farmer, h off Ash Grove rd r 2
John, farmer, Eagle Bridge rd
Robert, bds Samuel Hill
Rose, bds Samuel Hill
Russell, bds Samuel Hill
Samuel (Anna), farmer, h E Main r 2
Samuel Jr., bds Samuel Hill
- Hiney George H. Dr, dentist E Main, h 78 do
- HITCHCOCK BROS** (W. L. Hitchcock), insurance office,
Park c E Main see margins
Charlotte M., student, bds 40 S Park

Robson the Undertaker, Hoosick Falls, N. Y.

- Hitchcock Herman (Lucelle), emp Hitchcock Bros, h Ave A
Lois M., bds 40 S Park
- HITCHCOCK WILLIAM L** (Hitchcock Bros), clothing and
shoes, Park c E Main, h 40 S Park see p 221
- Hoag Jeannette G., wid Richard E., h Railroad av
- Hodge Aliska, emp Dr Shannon, h 6 Madison av
- Fred J. (Margaret), laborer J B R S Co, h 6 Madison av
- George M. (Edith), laborer, h 6 Madison av
- Harriet, wid Jerome, h 86 E Main
- Mabel I., emp Ella Robinson, bds 6 Madison av
- Margaret J., emp J B R S Co, h 6 Madison av
- Holden Frank (Emma), notary public, h 10 St Luke's pl
- LeRoy, student, bds 10 St Luke's pl
- Horton Annie, wid Emerson, bds Mrs Hattie Decker
Elizabeth, h 14 St Luke's pl
- Houghton Elizabeth, h 14 St Luke's pl
- Hover Anna Mary, h 14 N Park
- Belle, wid John, h Madison av
- Charles (Agnes), painter, h Spring
- Elizabeth Mrs, h Madison av
- George, emp Charles Lovejoy, bds 10 Madison av
- Henry, emp foundry, h Madison av
- James, laborer, bds 65 E Main
- Rose, emp E Z Waist Co, bds 10 Madison av
- Rose, wid John, h 7 Broad
- Stella, emp J B R S Co, h Madison av
- Hoxie Rhoda, wid Florans, h 7 Spring
- Hoyt Emma E., wid Frank B., h 30 W Main
- Martha D., student, bds 67 E Main
- Robert A. (Grace B.), h 67 E Main
- Hughes Katherine, dressmaker, h Division
Michael, bds Division
- Hulett Mary E., wid Lyman, h E Ave A
- Hulihan George, Main W C
- James, Cobble rd W C
- Thomas, Main W C
- William, Main W C
- Hunt Bessie L., emp Mrs John Agan, 19 W Main
- J. Legns (Rose), trav salesman, bds 16 Washington
- Hurd C. Jarvis, clerk, h 102 E Main
- Hurton William, farmer, h E Main r 2
- INGRAHAM BURTON**, Cambridge rd r d E B
- Irwin Ensign (Fidelia), emp E C Oatman, h Ave A
- JOHNSON ANNA**, h E Main r 2
- Charlotte, h E Main r 2
- Edith Mrs, bds 29 W Main

Robson the Undertaker, Hoosick Falls, N. Y.

Johnson Helen, wid Martin, bds Division

Irene, h 71 E Main

John E. (Augusta), gardener, h 71 E Main

Minnie, h 69 E Main

JONES ELEAZER D (Elizabeth), (Stannard & Jones), h 9
St Luke's pl

Harcourt, physician, h Maple

John, farmer, Brownell Hollow E B r 2

Patrick, farmer, Brownell Hollow E B r 2

Joslin Charlotte P., wid Jerome B., h 9 Spring

KANE JOSEPH (Kate), emp J B R S Co, h 20 S Park

Kellihan Daniel, farmer, Cambridge rd r d E B

Kellogg Catherine, wid Aaron, Spring

Edward Sr., teamster, h Spring

Kennard James H. (Mary), salesman, h 83 E Main

Kennedy John (Mary), h 81 E Main

Kent John (Margaret), chauffeur J H Rice, h 7 Washington

Kenyon Elliott J. (Ruth), prop State Road Garage, h 36 S
Park

Forest E. (Elena B.), politician and farmer, h 36 W
Main

Freeman (Nancy), laborer, h Washington

Ketchum Frank (May), physician, h 22 N Park

Katherine G., h 21 N Park

Leland, bds James Blanchfield

Keyes James, blacksmith, bds 16 Washington

King Alfred (Johanna), truck gardener, h Maple av

Alfred Jr., bds Maple av

Burr, bds George King

George H. (Lilla), farmer, h E Main r 2

John, bds Maple av

Kingsley John H. (Carolyn), teacher, 96 E Main

Kline Anna Mrs, h St Luke's pl

LAKE DYER B., prof Cornell University, bds Jas C Lake

Eddison, bds James C Lake

Homer J. (Mrs), emp James Lake, bds do

Horace, farmer, Main p o W C

James C. (Susan), farmer, h p o White Creek

John J. (Anna), retired, Ave A

J. H., Main p o White Creek

L. Frank (Jennie), speculator, h 5 E Main

Lydia, bds Ave A

Landers William (Margaret) bakery 45 W Main, h do

Lane Newcomb G. (Artie L.), laborer, h N Park

Lansing Arthur K. (Amy), town clerk, h 4 S Park

Law Ellsworth (Alice), h 20 N Park

Robert L. (Marilla), retired, h E Main

Robson the Undertaker, Hoosick Falls, N.Y.

W. L. Hitchcock, Clothing and Shoes

234

WHITE CREEK DIRECTORY

- Lawton Lizzie E., teacher, h E Main
Willard (Eliza), farmer, h 6r E Main
William (Celia), farmer, h E Main
William S., lawyer, h E Main
- Layton Richard, farmer, h Arlington rd r 2
- LeBarnes Charles (Catherine), farmer, Shushan rd r 1
- LeBarron Amelia, h Ash Grove rd r 2
Elmer, fish dealer S Park
Henry, farmer, h E Main r 2
John Sr., farmer, Ash Grove rd
Melvin (Eliza), farmer, Ash Grove rd
Michael, bds Elias Harrington
Philander, Main
Violet, bds Henry LeBarron
- Leigh James D. (Josephine C.), farmer, h Maple
- Leonard Daniel J. Rev, pastor St Patrick's Church, h 16 S
Park
Walter A. (Evelyn S.), physician and surgeon 62 E
Main, h do
Edward, Main W C
- Lewis Alonzo (Marion), laborer, h 12 S Park
Edgar J. (Essa), h Grove
- Linendall Bert, farmer, bds Arlington rd r 2
- Long Berry Mrs, bds Cambridge House
- Loomis Nathaniel S. P. (Anna), emp J B R S Co, h 50 S
Union
Edgar J. (Essa), accountant J B R S Co, Grove
- Lovejoy Charles H. (C H Lovejoy Chaplet Co), h W Main
Fletcher, machinist, bds 101 W Main
Henry H. (Emma D.) (Cambridge Steel Plow Co), h
21 W Main
- Luddy Helen V., tel opr, h Division
Honora, wid John, h Division
John (Elsie), laborer, h Spring
Leo, emp clothing shop, bds Division
Patrick, painter, h Division
Rena, wid David, h Division
- Luke Alexander, N Bennington rd
Andrew, farmer, Eagle Bridge rd E B r 2
Forrest, bds William Luke
Fred, bds William Luke
John, farmer, Ash Grove rd r 2
Robert, farmer, h Ash Grove rd r 2
William (Sarah), farmer, h Ash Grove rd r 2
- MACFADDEN CORNELIA P., wid Tristram F., h 30 N
Park
- Mahar Margaret, emp Cam Steam Laundry, bds Katherine
Hughes
Michael, Cambridge r d E B

Robson the Undertaker, Hoosick Falls, N. Y.

- Mahar Thomas, Cambridge rd r d E B
Malone John, Cambridge rd
MANNING H A CO directory and map publishers, 52 Chap-
man, Greenfield, Mass
Marsh Charles (Ruth), farmer, h Arlington rd r 2
Floyd (Isoline), farmer, h Arlington rd r 2
John Herman, carrier r 2, h 31 W Main
Martin Charles (Kate), farmer, h White Creek rd r 2
Hugh (Martha F.), farmer, h E Main r 2
James F. (Helen), farmer, h E Main r 2
John (Rebecca F.), farmer, h E Main r 2
Marvin Elizabeth L., bds St Luke's pl
Frances G., bds St Luke's pl
John N. Rev (S. Gertrude), rector St Luke's Episcopal
Church, h St Luke's pl
Mason George H., clerk 74 W Main, bds 18 Washington
William (Libby), tinsmith 65 E Main, h Washington
Masonic Hall, 38 E Main
Masten Charles (Josephine), farmer, Main W C
Matthews Peter, Cambridge rd E B r d
Stephen, Cambridge rd E B r d
Mattison Glen, laborer, bds Spring
Homer (Mabel), moulder, h Gilbert
John Jr. (Kate), laborer, h 101 E Main
Fred, moulder, h Gilbert av
Maxon Luella, bkpr J B R S Co, bds 9 Washington
Sarah, wid Henry, emp Steam Laundry, h 9 Washington
MAXSON DENNIS J (Louise), prop Cambridge Steam
Laundry, h 49 W Main
Maxwell Gilbert (Bessie R.), hardware dealer 38 E Main,
h Grove
May Charles, emp Cambridge Hotel, bds do
Maynard Mary Elizabeth, h 11 N Park
Sarah L, h 11 N Park
Mazell John, bds Roy Bentley
McAllen James, farmer, Brownell Hollow E B r 2
Thomas, farmer, Cross rd no 5 E B r d
Thomas, farmer, Cambridge rd E B r d
McAvoy Edward F., trav salesman, h south end S Park
McCabe Frank (Flossie), bds Thomas McCabe
John, bds Thomas McCabe
Michael, bds Thomas McCabe
Thomas (Martha), farmer, State rd r 2
Thomas Jr., bds Thomas McCabe
McCart James, farmer, Cobble rd W C
William, farmer, Cobble rd W C
McClellan Belle, Coila
Carrie J., domestic 15 E Main, bds do
Edwin (Helen), h S Union

Robson the Undertaker, Hoosick Falls, N. Y.

- McClellan Henry, driver, h Washington
Mary Mrs, bds S Union
- McDonald Patrick, farmer, Cambridge rd E B r d
Patrick, contractor, Cambridge rd E B r d
- McDonnell Mary Mrs, h Washington
Peter, carpenter, Washington
- McDougal George (Grace), blacksmith, h Railroad
- McFarland Georgia, wid Mitchell, h 9 W Main
- McEnery John, retired, bds 11 Broad
John (Bridget), gardener, h 11 Broad
- McGeoch Mary, wid James, h Ave B
Mary F., wid William, h Washington
Vesta Mrs, h Maple av
William, laborer, h Ave B
- McGhee Charles A. (Addie L.), coal, roofing slate and powder 8 W Main, h do
- McGraw Nellie, bds N Park c Spring
- McInerney Anna, wid James, h 87 E Main
John H. (Nellie), meats 47 E Main, h do
Nancy, wid James, h E Main
Patrick (Johanna), retired, h E Ave A
Timothy (Catherine), meat cart, h E Main
- McInery Helen, bds 11 Broad
- McKenty Celia, teacher, h Cemetery av
Ellen, wid George, h N Turnpike
Helen, emp J B R S Co, bds Cemetery av
- McKernon Katherine, wid John, h 7 E Main
- McKie Kate, h 11 Broad
- McKnight Edith, emp J B R S Co, bds 6 St Luke's pl
- McLenithan Austin (Ida), farmer, h Arlington rd r 2
Jennie, bds Austin McLenithan
William, farmer, h Buskirk r 2
- McMann Henry, farmer, h Shushan rd r 1
- McMillan Anna, emp E Z Waist Co, bds 38 S Park
John T. (Jennie), laborer, h 38 S Park
Sarah, wid Joseph, h First
- McMillian Bertha, emp J B R S Co, bds Maple av
Hattie, emp J B R S Co, bds Maple av
Kate, domestic E Norton, bds do
William (Elizabeth), farmer, h Maple av
- McMurray Anna, wid Charles, bds 14 St Luke's pl
George E., agt Nat Exp Co, h 14 St Luke's pl
- McNamara Catherine, wid John, h 19 N Park
Henry (Bertha), gardener, h 10 Broad
James, laborer, bds 19 N Park
Susan, emp E Z Waist Co, bds 19 N Park
- McNish Andrew B., general store E Main, h 17 W Main
Jessie, artist, bds 17 W Main
Helen B., musician, W Main

Robson the Undertaker, Hoosick Falls, N. Y.

- McWhorter John M. (Anna), dry goods, etc 66-70 W Main,
h 36 S Union
- Meader Elizabeth, pianist, h E Main
Henry R. (Eva), h E Main
Nelson, clerk Central Drug Store, bds E Main
- Meek Laura, teacher, h 7 Spring
- Merrill Minnie Mrs, bds 14 N Park
- Miller Charles, carpenter, Cross rd no 5 E B r d
- Milliman Ira (Betsy), farmer, h Arlington rd r 2
- Mitchell Ensign, trav salesman, Railroad av
Ethel, bds off Ave A
Everett F. (Anna), foreman Sheffield Creamery, h 67
E Main
George (Margaret), emp 11 E Main, h 6 Ave B
Gilbert, h 6 Ave B
James, Shaftsbury Valley rd
John C. (Anna), painter, h Washington
John L., laborer, Railroad
John L. (Mary), contractor, h off Ave A
Mildred, emp J B R S Co, h off Ave A
Ralph, emp Sheffield Creamery, bds Ave A
Robert, laborer, bds 6 Ave B
Weston, emp J McInerney, h 6 Ave B
William, Shaftsbury Valley rd
- Moffitt Fred (Addie), emp livery stable, h 16 Broad
Granville, student, bds 16 Broad
- Moneypenney John Mrs, widow, h Cross
- Monroe Colie, Pumpkin Hook rd
David, Pumpkin Hook rd
Henry (Lucy), laborer, h S Pearl
Pearl, Pumpkin Hook rd
- Montgomery Ella, emp J B R S Co, bds 46 S Union
Fred, farmer, h Arlington rd r 2
George (Mary), carpenter, h 79 E Main
George C. (Lillian), laborer, h Washington
Daniel (Jennie), farmer, h Washington
William, farmer, h Shushan rd r 1
William, farmer, h Arlington rd r 2
- Mooney Frank, Main p o W C
Edgar, Shaftsbury Valley rd
- Moren Mary, emp Bennington, S Union
- Morris, William, laborer, bds 10 Washington
- Morse Earl C. (Estella R.), painter, h Grove c Ave A
Percy A. (May), asst supt of cemetery, h N Union
- Mortland James A., Shaftsbury Valley rd
- Motsiff Fred, emp foundry, h Gilbert av
Harry, emp foundry, h Gilbert av
William (Addie), teamster, h Gilbert av

Robson the Undertaker, Hoosick Falls, N. Y.

W. L. Hitchcock, Clothing and Shoes

238

WHITE CREEK DIRECTORY

Mulligan Thomas E., sexton St Patrick's Ch, h 16 S Park
Mulrooney Michael, Cambridge rd
Munrow Henry (Lucy), bds Jay Ashton
Murphy Johan, bkpr Henry McClellan, h 13 Washington
P., Main W C
Murray Anna, emp J B R S Co, bds 42 S Union
Helen, emp J B R S Co, bds 42 S Union
Michael R. (Margaret), blacksmith 89 W Main, h 42
S Union

NATIONAL EXPRESS CO, office 8 W Main, George E.
McMurray mgr

Nelson Clark (Nina), laborer, h Spring
Newcomb Charles, fruit farmer, Cross rd r 2

Nichols Harriet Mrs, h Washington
James, farmer, Cambridge rd E B r d

Niles B. W., Main W C

John, Main W C

Herbert, Nigger Hill rd

W. E., Shaftsbury Valley rd

William (Ella), printer, h Spring

Nolan Edward, Cambridge rd E B r d

James, Cambridge rd E B r d

John, Cambridge rd E B r d

William, Cambridge rd E B r d

Norton Bert B. (Hattie), emp J B R S Co, h 11 N Union

Edgar (Ida), emp J B R S Co, h 13 N Union

NORTON ELIOT B (Helen M.), lawyer Norton bldg, h 97
E Main see p 220

Harold, sten E B Norton, bds 97 E Main

OATMAN ELIJAH C furniture and undertaker 35-37 W
Main, h Grove see p 219

Ella, bds Grove

O'Brien Frank, Cambridge rd E B r d

Harry, Cambridge rd E B r d

James, Cambridge rd E B r d

James, laborer, Ash Grove rd r 2

Thomas, Cambridge rd E B r d

William, laborer, off Turnpike

Overocker Etta, h First

PACKARD AUGUSTA P., clerk Cambridge Hotel, bds do
Ellen, wid Eugene C., bds Hotel Cambridge

Stephen M., bds State rd r 2

PARK GARAGE James H. Flanigan prop, S Park see p 218
Hotel, Thomas F. Rogers prop, E Main

Parker Henry, painter, h E Main r 2

Robson the Undertaker, Hoosick Falls, N. Y.

- Paro Mary, wid Joseph, h E Main
 Pauquette Cecelia, housekeeper 16 S Park
 Ruby, emp Waist Co, bds 47 E Main
 Peabody Willard, watchman J B R S Co, E Main
 Pease Charles (Mary), lunch room, h E Main
 Pendergrast J. (Kate), farmer, h Cross rd r 2
 Percy Emma, emp E Z Waist Co, h 28 S Park
 Perry Charles, farmer, Eagle Bridge rd E B r 1
 Henry, farmer, Eagle Bridge rd E B r 1
 Oliver, farmer, Cambridge rd Buskirk r 2
 Peters Arthur, Shaftsbury rd
 Charles, Shaftsbury Valley rd
 Charles J., Shaftsbury rd
 Edward, Eagle Bridge rd E B r 1
 George W. (Essie), decorator and painter, h Spring
 Susie M., h c Spring and N Park
 Warren F., retired, h N Park c Spring
 Phelps Alfred, N Bennington rd
 Pierce Herbert E., Ash Grove rd p o Cambridge
 Herbert J. (Carlotta), farmer, h E Main r 2
 John, farmer, h E Main r 2
 John S.
 Pilon Ralph (Edith), boarding house, h 3 E Main
 Pitney Edward, Cross rd no 6 E B r d
 Mott, Cross rd no 6 E B r d
 Plunkett Frank (Julia), prop Plunkett's Hotel, h 54 E Main
 Dennis (Mary), blacksmith c Main and Division, h E
 Main
 Thomas (Mary), butcher, h State rd r 2
 Plunkett's Hotel, Frank Plunkett prop, 54 E Main
 Powers Alice E., emp E Z Waist Co, h Ave A
 Anna F., student, bds Ave A
 John J. (Anna), barber, h Ave A
 Joseph J., barber, h Ave A
 Michael, emp Katherine Ketchum, h Spring
 Pratt Abraham, Notch rd
 Abraham Jr., Notch rd
 Austin, Notch rd
PRATT CHARLES O (Lilla), attorney Broad next to Cam-
 bridge House, h end of Park see p 220
 Charlotte C., sten, h end of S Park
 Delbert, Shaftsbury Valley rd
 D. Harry, student, bds S Park
 Frank, Notch rd
 George, Shaftsbury Valley rd
 Jess, Cross rd no 5 E B r d
 Nathan, painter, bds N G Lane, 1 N Park
 Willard, Notch rd
 William, Shaftsbury Valley rd

- QUA FRANCES, wid DeWitt J., 13 E Main
Henry, Eagle Bridge rd E B r 1
Rollin, Eagle Bridge rd E B r 1
- Quinn Helen, wid Martin, h 109 E Main
John (Mary), emp J B R S Co, h Cross rd no 1
John (Mary), carpenter, h Turnpike r 2
Mary, rms 2 Park pl
- RANDALL E. S. (Anna), general store E Main c Maple, h
102 E Main
Harry A., teller Cambridge Nat'l Bank, h 102 E Main
Sarah Mrs, bds Oscar Weyman
- Reed Philip (Lillian), laborer, h State rd r 2
- Regnell Ruth, maid Edwin McClellan, S Union
- Regnery John J. Rev, asst pastor St Patrick's Church, h 16
S Park
- Reid Andrew (Alice), laborer, h Division
Jennie L., milliner, h 5 N Union
- Rellihan Edward, Eagle Bridge rd E B r 1
- Reynolds Nancy Mrs, bds Broad
Theodore, trav salesman, h Broad
- Rice Charles E., painter, bds Spring
Elizabeth Mrs, wid John, h 74 E Main
Henry D., retired, h N Union
Jerome B. Jr. (Mary), pres J B R S Co, h 11 W Main
Laura, wid Jerome B. Sr., h 11 W Main
Marcus D. (Mary J.), coachman, h Spring
Margaret H., h W Main
Martha M., wid Clark, h 24 N Park
Miles, Shaftsbury Valley rd
Nellie M., teacher, h Spring n R R
- Rich Albert (Jennie), emp foundry, h 4 Madison av
- Richardson Frank (May C.), druggist Hitchcock blk, h
Ave A
- Riley Theodore (Nellie), emp J B R S Co, h 8 S Park
- Roach Catherine Mrs, h E Main r 2
- Robertson Alice M. (Central Pharmacy), h 11 W Main
Ella, h Spring
Flora (Central Pharmacy), h 11 W Main
- ROBERTSON FRED** druggist 74 W Main, h Spring
James P. (Katherine), grocer 2 W Main, h 16 Academy
James S. (Anna), carpenter, h Turnpike
Ruth M., h Grove
- Robinson Anita G., h 9 E Main
Ernest (Rhoda), h Arlington rd r 2
George E., trav salesman, h 9 E Main
Sarah, wid William, h 9 E Main
- Rockwell Leon (Fannie), emp foundry, h off Gilbert av
Walter (Mary), emp foundry, h Gilbert av c E Main
William, h 86 E Main

Sponges and Chamois at Ross-Livingston Co.

WHITE CREEK DIRECTORY

241

- Rogers Thos. F. (Margaret), prop Park Hotel E Main, h do
Rose Charles (Ellen), laborer, h Ash Grove rd r 2
Cora, bds Charles Rose
Edna, bds Charles Rose
Erwin, Ash Grove rd r 2
Walter (Elizabeth), farmer, h White Creek rd r 2
Russell Giles, Cambridge rd E B r d
Ida, h 10 Washington
Leroy N. (Mattie), emp Cam Plow Co, h 84 E Main
Luther, Cambridge rd E B r d
Sidney H., teamster, E Main
Ryan Katherine Mrs, h Ave A
Katherine, emp J B R S Co, bds 6 Ave A
Mary, emp E Z Waist Co, h Ave A
Thomas (Mary), emp J B R S Co, h 6 Ave A
- SAFFORD CHARLES H. (Anna), tinsmith, h 15 S Park
Salee S. R., Shaftsbury Valley rd
Scott Bertha Mrs, bds Division
Seeley Ira John, Ash Grove rd r 2
Severson Sarah, bds Charles Newcomb
SHAMES SAMUEL H tailor E Main, rms 43 do see p 218
Shannon George H. (Elizabeth), dentist over Post Office, h
10 W Main
Shaw Florence, emp E Z Waist Co, bds Spring
Henry, farmer, h White Creek rd p o Cambridge
Julia, wid Eugene, bds Spring
Millard (Jennie), farmer, h Arlington rd r 2
Sheffield Farms Creamery Co, J L Briggs mgr, Railroad av
Sheridan David J., postmaster Cambridge, bds 3 E Main
Edward (Ida), laborer, h 30 N Park
Sherman Frances, wid Alexander, h 11 E Main
Helen, emp J B R S Co, bds 70 E Main
Shiland Cornelia, h Spring
Ellen M., bds Spring
Florence, bds Spring
William J., farmer, Turnpike
Short Charles, Main
Siegel Joseph (Johanna), h E Main r 2
Joseph Jr., bds Joseph Siegel Sr.
Sisson F. A., Main W C
Walter, Eagle Bridge r 2
Skellie Charles (Helen), emp J B R S Co, h 33 W Main
James L. (Meta), emp J B R S Co, h Second
Smith Agnes, bds Mrs Kate Smith
Alice, h S Union
Bessie, bds Mrs Kate Smith
Caroline Mrs, bds S Union

Robson the Undertaker, Hoosick Falls, N. Y.

Hitchcock Bros., Insurance

E. Main St.
Cambridge.

242

WHITE CREEK DIRECTORY

- Smith Charles E., pres and treas J B R S Co, h S Union
George F., bds William Lawton
Kate, wid Austin, h E Main r 2
Lansing, student, h E Main r 2
Snyder Mary, wid George C., h 29 W Main
Southerland Graham (Pearl), h Arlington rd r 2
Spaulding Carl, bds 100 E Main
George, freight agt D & H, bds 100 E Main
Harry E., tel opr D & H, bds 100 E Main
S. E., h 100 E Main
- SPECIALTY SHOP** Katherine Flynn prop, clothing and
millinery 7 W Main see p 218
- Spencer Clark (Addie), driver, h Washington
Sproat Ash, Shaftsbury rd
Stafford Herbert (Katherine), painter, h Ave A
Mary, wid Thomas, bds Ave A
Stanley J. V., Pumpkin Hook rd
Starks Helen Mrs, bds 9 Broad
State Road Garage, Elliot J. Kenyon prop, S Park
Steele Everet, bds Arlington rd r 2
Jane Mrs, bds Arlington rd r 2
Thomas, farmer, h Arlington rd r 2
William R. B. (Minnie), emp J B R S Co, h 70 E Main
Stellman Byron, Brownell Hollow E B r 2
St. Peter Joseph (Mina), farmer, h E Main r 2
Stoliker Amanda, wid Gilbert, bds 50 S Union
Stower Inman E. (Cambridge Steel Plow Co), h 21 W Main
James M. (Cambridge Steel Plow Co), h 21 W Main
William H., bkpr 1 E Main, rms do
Sullivan Kate, housekeeper, h 11 Broad
Sutherland Thomas, chef Hotel Cambridge, bds do
Surdam Bert, laborer, h Turnpike
Charles Mrs, domestic, h N Union
Fayette, Shaftsbury Valley rd
Grace, bds Mrs Charles Surdam, N Union
Martin, Shaftsbury Valley rd
Martin, h Turnpike r 1
Sidney, Main White Creek
Sweet George, Eagle Bridge rd E B r 1
Grant, Eagle Bridge rd E B r 1
S. B., Eagle Bridge rd E B r 1
S. E., Eagle Bridge rd E B r 1
- TABOR RAYMOND, Cambridge rd
William, Cambridge rd
Tate Jason, Eagle Bridge E B r 1
Taylor Albert G., pres Cambridge Nat'l Bank, h 47 W Main
Sarah, wid William, h 49 W Main
Teague Mary, bds Park pl

Robson the Undertaker, Hoosick Falls, N. Y.

- Teague Thomas, laborer, h Park pl
Tefft Fiske (Elizabeth), emp E McClellan, h 7 N Union
Thomas Joseph, h Arlington rd r 2
Thompson Cameron, clerk 65 E Main, bds Ave A
 Henry Mrs, h Arlington rd r 2
 Jean R., h Ave A
 Thomas (Fanine), retired, h Ave A
Thornton Catherine, h Arlington rd r 2
 Stephen, farmer, h Arlington rd r 2
Thurber Frank, Brownell Hollow E B r 2
 Garfield, Brownell Hollow E B r 2
 Glen (Kate), emp foundry, h Spring
 Harry, ice dealer, Turnpike to E B
 Henry, Main W C
Tierney Jerome B. (Helen), trav salesman, h 11 Madison
Tilford Samuel, Eagle Bridge rd E B r 1
Tingue Charles E. (Nellie), livery opp depot, h 5 N Park
 Leonard, h 7 Broad
Todd Bertha, bds Hannah Anthony
Tooley George, Cambridge rd
Tracy Margaret, bds 76 E Main
 Malachi, Eagle Bridge rd
 Martin (Elizabeth), farmer, h 76 E Main
Tripp Lewis (Henrietta), Turnpike r 2
Truly George, laborer, bds 24 N Park
Turnbull Richard Rev (Isabelle), h E Main
Turner Mary A., wid William, h 12 St Luke's pl
- UPTON STELLA, bds 92 E Main
- VANCE ANNA, nurse, h 33 W Main
 Mary J., wid John, h 33 W Main
- WAITE ARTHUR, Cambridge rd E B r 2
 James, Cambridge rd E B r 2
 William, Cambridge rd E B r 2
Wallace Mary J., wid Theodore C., h Spring
Walsh Margaret, wid Arthur, h 92 E Main
Ward Ida, wid John G., h 17 Broad
Warner Frank (Mary), laborer, h 32 S Park
Warren Ellen Mrs, bds Thomas McCabe
Washington County Post, J. G. Smart editor and prop, 14
 W Main
Watkins Edgar, bds William Watkins
 R. H., retired, h 19 S Union
 William W., farmer, h Arlington rd r 2
Weed Fred S. (Nellie), financier, h 24 E Main
Weir Clark (Lucy M.), mechanic, h 60 E Main
 Eliza, bds 62 E Main

Robson the Undertaker, Hoosick Falls, N.Y.

W. L. Hitchcock, Clothing and Shoes

244

WHITE CREEK DIRECTORY

- Weir Lucy M. Mrs, ice cream parlor, cigars, candy and cake
E Main, h do
- WEIR RALPH J** (Kate), Ford automobiles, garage and
agricultural implements East Main, h Division
see p 218
- Welch Albert (Julia), laborer, h Spring
Bertha, emp E Z Waist Co, bds Timothy McInerney
John A. (Sarah), teamster, h Maple av
Margaret, wid Henry, r 31 W Main
Merton, laborer, h Maple av
- Weller Frank (Emma L.), machinist, h 4 Ave A
- Wells David H., carpenter, Spring
William, painter, Spring
William H. (Catherine), c St Luke's and Spring
- Wennie Charles (Estella), laborer, h 34 S Park
- Westfall Bertha G., h 22 E Main
Daniel M. Jr. (Lydia), h 8 S Park
- Weyman Oscar, farmer, h State rd r 2
- Whaley Cora, wid James, bds 9 Broad
- White Creek Creamery Co
Jacob H. (Anna), h 8 Madison av
- Wickes William, emp J B R S Co, h S Pearl
- Wilder Charlotte, h 111 E Main
Josephine, wid John, h 111 E Main
Martha, wid Clark, h Division
- Wilkins Emma Mrs, h Railroad
Ethel, bds Railroad
- Williams Warren (Augusta), laborer, h rd to Shushan
- Wilson Albert E. (Bertha), carpenter, h 12 S Park
- Winney Elnora, wid Smith, h Gilbert av
Hubbard M., plumber's asst, h Gilbert av
- Witherell Josiah, Eagle Bridge rd r 2
Lafayette, Eagle Bridge rd r 2
Ransom, Eagle Bridge rd r 2
- Wood Arthur, Eagle Bridge r 2
Hiram D. (Louisa), farmer, h Oak Hill p o Buskirk r 1
Lyman, Eagle Bridge r 2
- Woodard Maggie Mrs, emp Cam Steam Laundry, h Spring
- Woodward Delbert, Pumpkin Hook rd
- Woodworth Mantha, wid Alfred, h 99 E Main
Lott (Ella), farmer, h 89 E Main
- Wortley Edward, emp 65 E Main, bds Ave A
George, clerk, bds Ave A
George W. (Anna), emp Sheffield Creamery, h Ave A
- Wright Helena M., h 13 N Park
Penina, wid George, h 22 S Park
William, bds 22 S Park
- Wulff Fred (Mrs), farmer, h E Main r 2
Henry (Mrs), h E Main r 2
- Wyatt Amelia, wid Alonzo, h Division

Robson the Undertaker, Hoosick Falls, N. Y.

Cambridge and White Creek Business Directories

AGRICULTURAL IMPLEMENTS

WEIR R. J., Park e Main

AMMUNITION

LeGrys F. G., 78 W Main, Cambridge

AUTOMOBILE GARAGES

PARK GARAGE, James H. Flanigan prop, S Park

State Road Garage, Elliot J. Kenyon prop, S Park

WEIR R. J., Park e Main

AUTOMOBILE SUPPLIES AND REPAIRS

PARK GARAGE, S Park

WEIR R. J. (Ford cars), Park e Main

AUTO PAINTING

CROWDER WILLIAM H., over 95 W Main

BAKERIES

Cambridge Bakery, 43 W Main

BANKS

Cambridge Valley National Bank, E Main

BARBERS

Byrne Robert, E Main

Church Edgar D., E Main

Mullen Hugh H., 75 W Main

Powers John J., 4 E Main

BLACKSMITHS

Flannagan James, 95 W Main

Murray Michael R., 89 W Main

Plunkett Dennis, E Main e Division

BOOT AND SHOE DEALERS

HITCHCOCK, W. L., cor Main and Park

BOOT AND SHOE MAKERS

Parente Thomas, 65 W Main

Robson the Undertaker, Hoosick Falls, N.Y.

W. L. Hitchcock, Clothing and Shoes

246

CAMBRIDGE-WHITE CREEK DIRECTORY

CARPENTERS AND BUILDERS

DAVIDSON ROBERT W., Myrtle av
Gough N. B., Ave A

CARRIAGE PAINTING

CROWDER WILLIAM H., over 95 W Main

CARRIAGE REPAIRING

Plunkett D., Main e Division

CIGAR MFRS

DERLIN HENRY C., E Main

CIGARS AND TOBACCO

Canzeri Joseph, W Main

DERLIN HENRY C., E Main

LeGrys F. G., 78 W Main

ROBERTSON FRED, 74 W Main

CLERGYMEN

Baldinger Walter W., W Main

Cull Thomas (Baptist), 4 W Main

Fales Merton S., 59 E Main

Leonard Daniel J. (R C), 16 S Park

Marvin John N. Rev. (Epis), St Luke's pl

Regnery John J. Rev. (R C), 16 S Park

CLOTHING, CLEANING, PRESSING, DYEING AND REPAIRING

SHAMES S. H., E Main

CLOTHING AND LADIES' FURNISHINGS

FLYNN KATHERINE, 7 W Main

CLOTHING AND GENTS' FURNISHINGS

HITCHCOCK, W. L., cor Main and Park

Skellie J. E., 64 W Main

COAL DEALERS

Anson Edward S., 1 E Main

McGhee Charles A., 8 W Main

CONFECTIONERY AND FRUIT

Weir Lucy M. Mrs, 60 E Main

CONTRACTORS

DAVIDSON ROBERT W., Myrtle av

Mitchell John L., Ave A

Robson the Undertaker, Hoosick Falls, N. Y.

CREAMERIES

White Creek Creamery Co

DENTISTS

Hiney George H., E Main

Shannon George H., over Post Office

DIRECTORY PUBLISHERS

MANNING H. A. CO, 52 Chapman, Greenfield, Mass.

DRESSMAKERS

Weir Katherine, N Union

DRUGGISTS

Central Drug Store, E Main

Richardson Frank, Hitchcock blk

ROBERTSON FRED, 74 W Main

DRY GOODS

McNish A. B., E Main

McWhorter J. M., W Main

ELECTRIC LIGHT COMPANY

Consolidated Electric Light Co, Greenwich

EXPRESS COMPANIES

National Express Co, 8 W Main

FISH DEALERS

Andrews Cleveland D., East Ave A

FLOUR AND GRAIN

Anson Edward S., 1 E Main

Brownlee Charles A., Railroad below depot

Robertson James P., W Main

FURNITURE, CARPETS, ETC

OATMAN E. C., 35-37 W Main

GAS ENGINES

WEIR R. J., E Main

GASOLENE

WEIR R. J., Park e Main

GENERAL STORE

McNish Andrew B., E Main

McWhorter John M., 70 W Main

Robson the Undertaker, Hoosick Falls, N. Y.

Qua Henry A., 80 W Main
Randall E. S., E Main e Maple
Sullivan Daniel, 73 W Main
Wright John, Center Cambridge

GRIST MILLS

Collamer J. E., Main

GROCERS

Curtiss George L., 55 E Main
McNish A. B., E Main
Robertson James P., 2 Main
Wright John, Center Cambridge

HARDWARE DEALERS

Maxwell Gilbert, 38 E Main

HARNES MAKERS AND DEALERS

Jenkins Nicholas L., 88 W Main

HOTELS

Cambridge House, W Main
Park Hotel, Thomas F. Rogers prop, E Main
Plunkett's Hotel, Frank Plunkett prop, 54 E Main

HOUSE FURNISHING GOODS

OATMAN E. C., 35-37 W Main

ICE CREAM

Weir Lucy M. Mrs, 60 E Main

ICE DEALERS

Thurber Harry, Turnpike to E B

INSURANCE AGENTS

Hedges H. M., 30 W Main
HITCHCOCK BROS., cor Park and E Main
Skellie George A., 9 Gilmore av

JEWELERS AND WATCHMAKERS

Carpenter E., E Main
LeGrys F. G., 78 W Main

JUSTICES OF THE PEACE

Edward Goodrich, Frank Thomas, Henry A. Qua, Ira S.
Durfee

LAUNDRIES

CAMBRIDGE STEAM LAUNDRY, 11 S Union

Robson the Undertaker, Hoosick Falls, N. Y.

LAWYERS

NORTON ELIOT B., Norton bldg, h W Main
PRATT CHARLES O., Hubbard blk

LIME AND CEMENT

Anson Edward S., 1 E Main
Worth Lewis P., 2 E Main

LUMBER DEALERS

Anson Edward S., 1 E Main

MARBLE AND GRANITE WORKERS

STANNARD & JONES, 5-7 S Union

MEATS AND PROVISIONS

Burns Martin E., E Main
McInerney John H., 47 E Main
McINERNEY THOMAS E., 83 W Main
Wruck Gustave, S Union

MILLINERY AND FANCY GOODS

Cramer Misses The, 26 E Main
FLYNN KATHERINE, 7 W Main
Reid Jennie L., 5 N Union

MONUMENTS

STANNARD & JONES, 5-7 S Union

MOVING PICTURES

Majestic The, E Main

MUSIC TEACHERS

Jenkins Guy, 121 W Main
Townsend C. W., 64 W Main

NEWS ROOMS AND PERIODICALS

ROBERTSON FRED, 74 W Main

NEWSPAPERS

Washington County Post, W Main

NURSES

Masten Isabelle, 115 W Main
Skellie Irene, 7 Gilmore av
Vance Anna, 33 W Main

NURSERY STOCK

Hover David, Academy

Robson the Undertaker, Hoosick Falls, N. Y.

W. L. Hitchcock, Clothing and Shoes

250

CAMBRIDGE-WHITE CREEK DIRECTORY

OIL AND GAS ENGINES

WEIR R. J., Park e Main

OPTICIANS

Carpenter E., E Main

PAINTERS AND PAPER HANGERS

McWhorter Joseph, 82 W Main

Stafford H. E., Ave A

PAINTS, OILS AND GLASS

ROBERTSON FRED, 74 W Main

PHONOGRAPHS AND RECORDS

DERLIN HENRY C., E Main

OATMAN E. C., 35-37 W Main

PHOTOGRAPHERS

Dillon Robert J., 101 W Main

PHYSICIANS AND SURGEONS

Blackfan Harry S., W Main

Hart Horace S., S Union

Jones Harcourt, Maple

Leonard Walter A., 62 E Main

PLUMBERS

Drummond J. H., E Main

PLUMBING AND STEAM FITTING

COTTON WILLIAM H., 77 W Main

POOL ROOM

SISSON & SISSON, 69 W Main

POULTRY SUPPLIES

COTTON WILLIAM H., 77 W Main

RAILROADS

Delaware & Hudson Railroad

Boston & Maine (Fitchburg Division)

RESTAURANTS

PLAZA, Sisson & Sisson props, 69 W Main

ROOFING SLATE

McGhee Charles A., 8 W Main

Robson the Undertaker, Hoosick Falls, N. Y.

SEEDS

Rice J. B. Seed Co, 20 W Main

STABLES (Livery and Sale)

DONOVAN D. E., 99 W Main

Tingue C. E., opp depot

STOCK COMPANIES

Buskirk & South Cambridge Telephone Co

Cambridge Steel Plow Co. Pres, I. E. Stower; v-pres, H. F.

Lovejoy; sec'y and treas, J. M. Stower

Cambridge Valley Agricultural Society and Stock Breeders'

Association. Pres, R. C. James; sec'y, E. B. Norton;

treas, H. A. Qua

Cambridge Water Co. Sec'y, E. B. Norton

Consolidated Electric Light Co, E. C. Oatman mgr

Grange Hall Co. Pres, Isaac Brownell; sec'y, Robert Fisher

Granville Telephone Co

Rice Jerome B. Seed Co. Pres, Jerome B. Rice Jr.; v-pres

and treas, C. E. Smith; sec'y, John L. Hunt

White Creek Creamery Co

TAILORS

Randall E. S., 102 E Main

SHAMES S. H., E Main

TELEPHONE AND TELEGRAPH COMPANIES

Granville Telephone Co

Western Union Telephone & Telegraph Co

TRUCKING

Alexander John, 10 Academy

McCarty J. E., N Union

UNDERTAKERS AND UPHOLSTERERS

OATMAN E. C., 35-37 W Main

UNDERWEAR MFRS

E Z Waist Co, S Park

VULCANIZING

PARK GARAGE, S Park

Robson the Undertaker, Hoosick Falls, N. Y.

HOOSICK FALLS, N. Y.

Located in the extreme eastern part of the State, and borders on the boundary line of Vermont and Massachusetts. A thriving manufacturing and commercial center, surrounded by a prosperous farming territory. Served by the Fitchburg Division Boston and Maine Railroad, the main line between Boston and Chicago. Good Schools, Churches, paved streets, up-to-date stores, trolley connections with towns to the east, and other things that go with an up-to-date town.

A Good Town to Locate Your Industry

For Further Information Write

CHAMBER OF COMMERCE

SHUSHAN

Washington County in town of Salem. Situated on D & H Railroad. 52 miles south of Rutland, Vt. and 34 miles north of Troy on Battenkill River

POST OFFICES

Postmaster, William Ryan; assistant, Donald Brown; clerk, Joseph McMahon; R F D 1, Clarence E. Jackson; asst R F D 1, Charles H. Jackson

CHURCHES

Shushan Baptist Church, Main—Pastor, Rev. D. C. Clark. Services, 11 a m and 7:30 p m

United Presbyterian Church, Railroad av. Pastor, vacant. Services, 11 a m and 7:30 p m

Newman Methodist Episcopal Church, cor Main and Park—Pastor, Rev. Frederick Taussig. Services, 10:30 a m and 7:30 p m; Sunday school supt, J S Shaw

FIRE DEPARTMENT

Shushan Chemical Co—Chief, Frank A. Santus

SOCIETIES, CLUBS, ASSOCIATIONS, ETC.

MODERN WOODMEN OF AMERICA

Shushan Camp 11920—Consul, vacant; W. A., Charles Woodcock; Clerk, Clifford Gilchrist; Banker, William Barnes. Meets every Tuesday evening in winter, 1-3 in summer

P. OF H.

Pomona Grange, No. 1233—W. M., Andrew McMillan; O., Carlton Rich; L., Mrs., Andrew McMillan; sec, Daniel Kennedy; treas, C. E. Jackson

Shushan Resident Directory

ADAMS ADELBERT, farmer, Salem rd r 1
Edith, emp shirt shop, bds Law
Harvey, laborer, h Eagleville r 1
Sarah, wid Frank, h Adams
Ulysses (Laura), laborer, h Maple av

Robson the Undertaker, Hoosick Falls, N.Y.

ALLEN H CO THE (George A. Foster and Simeon S. Center)
general store Main

Established 1872

Granville Phone

THE H. ALLEN COMPANY

Dry Goods, Groceries, Provisions
Flour, Boots and Shoes

Cambridge Steel Plows American Steel Fencing

George A. Foster

Simeon S. Center

SHUSHAN, N. Y.

-
- Allen William, laborer, h Main
Andrews George E., farmer, h Eagleville
Armstrong Archie, laborer, h Maple av
George (Anna), retired, h Law av
Ashworth Charles (Eagleville Woolen Co), h Eagleville r 1
Everett, bds Eagleville r 1
Frank, emp E W Co, h Eagleville r 1
John, emp E W Co, h Eagleville r 1
Merritt, bds Eagleville r 1
Austin Lewis, emp E W Co, h Eagleville r 1
- BAIN CLAYTON, bds Camden rd r 1
H., farmer, Camden rd r 1
Baker Harvey, farmer Salem rd
Lansing O., laborer, Vermont av
Barnes William, h west of Village Jackson, p o Shushan
Barron Harvey, emp E W Co, h Eagleville r 1
Rami, emp E W Co, h Eagleville r 1
Roger, farmer, h Eagleville r 1
Beattie Franklin T. (Martha), physician and surgeon 6 Park
av, h do
Hannah, Juniper Swamp r 1
Beebe James, teamster, h Main
Norman, farmer, h Camden rd r 1
Bentley Layton, laborer, bds Main
Phillip, farmer, h Camden rd r 1
Bevis George, farmer, h State line r 1, Arlington
James, farmer, State line r 1, Arlington
Merlie, laborer, h State line r 1, Arlington
Binger Albert I., farmer, h back rd Eagleville r 1
William, trav salesman, h back rd Eagleville r 1
Boice Delbert (Ida), machinist, h Main
William, machinist, h Cobbtown, Cambridge

Robson the Undertaker, Hoosick Falls, N.Y.

Bowes Richard (Maggie), farmer, h rd to Arlington

Bowker Sarah J., wid Almon, h Adams

Brady Delbert, laborer, bds School

William, laborer, h School

William (Susan), farmer, h School

Brown Alexander B., farmer, h Salem rd r 1

Donald, druggist Main, h do

Hugh (Clara), farmer, h Steele rd r 1

Brownell Carrie H., bds 12 Park av

BROWNELL CHARLES I (Brownell & Hunt), h 4 Law

Elizabeth, bds 12 Park av

Ruth E., student, bds 4 Law

BROWNELL & HUNT (Charles I. Brownell and DeWitt A. Hunt), general merchandise, Main

BROWNELL & HUNT

Dealers in

Groceries, Cut Meats, Fruits and Vegetables

BOOTS, SHOES and RUBBERS

SHUSHAN, N. Y.

Bulle Carrie, emp Patent Specialty Co, bds Main

Charles, emp Patent Specialty Co, bds Main

Dora, wid Stephen, h Main

Frank, emp Patent Specialty Co, bds Main

Nora, emp shirt shop, bds Main

Burke Anna, wid Colon M., h Law av

James E., emp Brownell & Hunt, bds Law av

BUTTON GEORGE W shirt mfr Bridge, bds Main

CALDWELL BESSIE, bds School

Fred, emp Patent S Co, h School

Campbell John, farmer Salem rd

Phoebe, wid James, bds Main

William (Myrtle), farmer, rd to Arlington

Cassidy Michael Jr., farmer, h Back rd r 1

Carlton Benjamin (Mary), farmer, off Arlington rd p o
Shushan

Carrolin George, farmer, bds Juniper Swamp

Patrick (Mrs), h Juniper Swamp

CENTER SIMEON S (Caroline), (The H. Allen Co), h 14
Park

Chase Allie, wid E. M., h Law

Christopher Edward, farmer, h Eagleville r 1

Clark Elmore C. (Mrs), pastor Baptist Church, h Law av

Robson the Undertaker, Hoosick Falls, N. Y.

Cleveland Lydia Mrs, h Law av
Clough James, farmer, Eagleville r 1
Collins Andrew M., retired, h Maple av
Colton Daniel C., farmer, h Camden rd
George, farmer, bds Camden rd r 1
Conaty Jane, wid Robert, farmer, h Steele rd r 1
Coon William, bds Main
Corbett Albert (Ruth C.), h Law
Cornell Louis, Arlington rd r 1
Coughlin Mary Mrs, h Foster av
Patrick, emp shirt shop, h Foster av
Craner Alfred, emp Patent Specialty Co, h off Main
Roger (Elmira), farmer, h off Main
Crosier James, farmer, h Maple av
Cullinan Edward F., emp Patent Specialty Co, h Main

DAMON HARRY E., emp Patent Specialty Co, h Adams
Danforth Philip L. (Sarah), emp E W Co, h off Arlington rd
Davis Clarence E., emp Mrs Georgia Davis, rms do
Decker Isaac M., retired, h School
Dennis Henry (Lucy), painter, h Main
Dobbin Anna Mrs, h 10 Park av
Flora A., teacher, bds 10 Park av
Frank, bkpr Patent Spec Co, h Cambridge rd
John W., h Maple av
William, farmer, west of village Jackson p o Shushan
Dodell Karl, farmer, Arlington rd r 1
Doyle Elizabeth, wid, h Law av
Duel Fred (Mary), emp D & H, h Main
Duffy Edwin, farmer, west of village
Durrin Arden, carpenter, road to Cambridge r 1
Bertha Mrs, h Maple av
Ethel, bds Maple av
Dwyer Mary, wid John, farmer, h Arlington rd p o Shushan
Michael, farmer, h Arlington rd p o Shushan

EDDY CHLOE J., wid David, h Main c Adams
Evans William, shoemaker, h Vermont av

FAIRBANKS EVI, teamster, h W Arlington r 1 Arlington
Fred, teamster, h Camden rd r 1
Fleming Isabelle, wid William, h Law av
Sarah, teacher, h Law av
Foster Anderson, farmer, Cambridge rd r 1
Charles E. (Anna R.), laborer, h Law av
Daniel A., speculator, h Law av
Ethel B., sten, bds Maple av
Frank R., farmer, h off Camden rd r 1

Robson the Undertaker, Hoosick Falls, N.Y.

Take Your Prescriptions to Ross-Livingston Co.

SHUSHAN DIRECTORY

257

- FOSTER GEORGE A** (Katherine), (The H. Allen Co), h
Maple av
George M., farmer, Cambridge rd
Robert, farmer, Cambridge rd r 1
Stillman A., emp The H. Allen Co, h Maple av
William (Margaret), mechanic, h Main
Framdino Carl (Josephine), emp D & H, h Law av
- CALBRAITH JOHN**, farmer, h Camden rd r 1
Milo, farmer, h Camden rd r 1
Gilchrist Anna, wid James H., h Maple av
Clifford G. (Edith), night watchman F Lovejoy Co, h
Main
Ida M., emp shirt shop, bds Maple av
Gooding William, farmer, Cambridge rd r 1
Granville Telephone Co Exchange Mrs William Hover mgr,
18 Park av
Gray Jennie Mrs, h Maple av
Marshall D. (Anna), physician and surgeon, h 16 Park
av
- Green Albert H.** (Helen), undertaker, h Park c Main
Grace, wid George H., h r 1, 2 miles out
Harvey, undertaker, h Main c Park
Helen, bds 8 Park av
Nelson, emp Patent Spec Co, bds Main c Park
- Groesbeck William B.**, farmer, h Steele rd r 1
William H. (Mary), farmer, h Steele rd r 1
Gugliotta Sam (Carmela), emp D & H, h Main
- HARRIS ROYAL G.**, laborer, Camden
Hayner Nellie, bds 16 Park av
Hedges B. Charles (Susie), farmer, Cambridge rd r 1
Henry, farmer, west of village
William, farmer, west of village
Henley Patrick, west of village Jackson p o Shushan
Hill John H., farmer, h off Camden rd
John Jr., off Camden rd r 1
Oliver T., carpenter, h 58 Maple av
Thomas, farmer, Jackson Cambridge r 1
Holden Cornelia, wid Henry, h 12 Park av
Horton Frank, emp shirt shop, h Main
Hover Bertha, tel opr, bds 18 Park av
Christopher, emp E W Co, h Eagleville r 1
Fred, laborer, Camden rd r 1
William (Jennie), miller, h 18 Park av
Hubbard George S., foreman shirt factory, h Maple av
William J., laborer, h Adams
Hughes Patrick, farmer, h off Camden rd r 1

Robson the Undertaker, Hoosick Falls, N. Y.

HUNT DE WITT A (Mary), (Brownell & Hunt), h 20 Park
av

INGRAHAM MALCOLM, prop Ondawa Farm, Arlington
rd r 1

JACKSON CHARLES (Mary), farmer, h Main

Clarence E. (Jennie), r f d carrier, h Main

Florence L., student, bds Main

Iver, emp Patent S Co, bds Maple av

Jennings Rupert, emp Patent Specialty Co, bds Law av

KELLY WILLIAM, farmer, h off Camden rd to Salem r 1

Kenyon Benjamin, farmer, off Camden rd to Salem r 1

Charles, farmer, State rd Jackson

Warren, retired, h Maple av

Kimball George (Annie), laborer, h Foster av

King Charles, farmer, off Salem rd

Frank A. (Marion), emp Ilion, h Maple av

Jennie Mrs, off Salem rd r 1

LACKEY CHARLES (Mary A.), emp D & H, 63 Maple av

Chilton, h Maple av

Langford James H. (Zoe), h School

Law Andrew, farmer, h State line r 1 Arlington

Robert (Maud), farmer, h State line r 1 Arlington

Lawrence Rodney (Eliza), laborer, h Maple av

Lincoln Cassie, farmer, Juniper Swamp

Malay (Mrs), farmer, h Juniper Swamp

Marvin C. (Grace), emp Patent Specialty Co, h Maple av

Lovejoy Frederick C., mgr Patent Specialty Co, h Main

Julia B. (Mrs Frederick C.) (Patent Specialty Supply

Co), h Main

Lushington George, laborer, h Maple av

Lyon Charles E., h Maple av

MADISON DOUGLAS M. (Irene I), emp Fred Lovejoy, h
Main

Irene I. (Mrs Douglas M.), h Main

Maguire Roscoe R., farmer, h Salem rd r 1

Samuel L., farmer, Salem rd r 1

Marra Eugene (Mabel), emp D & H, h Law av

Mattison Charles E. (Mina), farmer, h off Arlington rd p o
Shushan

McArthur Belle, h Maple av

McClellan Louis, farmer, h Salem rd r 1

McCollum Margaret Mrs, h 4 Park av

McGeoch Susan, wid John, bds Maple av

Robson the Undertaker, Hoosick Falls, N. Y.

WESTERN MASSACHUSETTS BUSINESS REGISTER
Contains Names of All Business Houses in Four Western Counties

SHUSHAN DIRECTORY

259

- McIntyre Charles, mason, h Park av
Jane, Maple av
William, mason, h p o Shushan
- McKane Walter (Addie), emp Patent Spe'ty Co, h Law av
- McKnight David (Jennie), farmer, h Adams
Marine, bds Adams
- McLean Henry, bds 14 Park av
Lewis T., mgr Ondawa Farm, h Arlington rd r 1
- McMahon Henry, farmer, bds Maple av
Joseph P., clerk P O, bds Maple av
William, farmer, h Maple av
- Mears Clarence Mrs, h Maple av
- Merrell Sarah A., wid Fred, h Law av
- Merriman George, farmer, Jackson p o Shushan
- Monroe Charles, laborer, h Maple av
- Montgomery Arthur J., farmer, h Cambridge rd 2 miles
out r d 1
Cyrus, emp Mrs Georgia Nelson, rms Cambridge rd 2
miles out r d 1
Howard, laborer, h Main
Joseph, farmer, h Maple av
Robert, laborer, bds Law av
William, teamster, h Main
- Morrison James, farmer, west of village Jackson r 1 Cam-
bridge
- Morrow Adelbert, farmer, h State line r 1 Arlington
- Morse Ada, domestic Warren Kenyon
- Murphy James P., h off Adlington rd p o Shushan
Philip, farmer, h off Camden rd r 1
- NATIONAL EXPRESS CO, office R R depot, George R.
Shaw agt
- Nelson Georgia, wid Wishart F., prop general store, h Main
Sarah, h Main
- Northouse Ernest (Minnie), h Foster av
- ONDAWA FARM, Lewis T. McLean mgr, poultry breed-
ers, Eagleville rd r 1
- Orcutt William J., farmer, Salem rd r 1
- PALMER CHARLOTTE, Maple av
Richard, emp Patent S Co, h Maple av
- Parker Carrie, h Maple av
- Partridge Ella, bds Law av
Ethel, emp Greenwich, bds Law av
Frank (Minnie), carpenter, h Law av
Mary, emp Patent Specialty Co, bds Law av
- Patent Specialty Supply Co, sheet metal stamping, F C &
J B Lovejoy props, off Main

Robson the Undertaker, Hoosick Falls, N. Y.

- Peck George T., farmer, h Camden rd r 1
Gracia, bds Camden rd r 1
Harry (Maude), feed and grain Main, h do
Perry John, farmer, off Camden rd r 1
Mack, farmer, off Camden rd r 1
Pinkerton William J., farmer, bds Frank Steele
Piser L. C. & Son (Leonard C. and Ralph H.), poultry and
props Shushan Electric Light Station Bridge
Leonard C. (L C Piser & Son), h 8 Park
Ralph H. (Lillian G.), h 8 Park av
Prindle Albert, laborer, h School
Ovid (Mrs), emp Patent Specialty Co, h Main
Proulx Beatrice, wid Michael, h Main
- QUA MARY, housekeeper, h 4 Law av
Volney, west of village State rd r 1 Cambridge
- RANDALL JAMES, farmer, h west of village p o Shushan
Raney Jerush, wid W. T., h Main
Rice Charlotte, wid John L., bds Maple av
Hattie M., h Main
Rich Blanche, bds east of village
Carleton, teacher, bds 89 Main
Edward, farmer, west of village p o Shushan
Elsie, bds east of vilage
Francis H., supt of school, h Salem
Gordan, bds east of village
Harvey L. (Lizzie), farmer, h Steele rd r 1
Joseph (Nancy), farmer, h east of village
Liston D., emp The H Allen Co, h Maple av
RICH LISTON D MRS prop Undertrees, Maple av c Railroad
Marjorie, bds east of village
William, farmer, h west of village Steele rd r 1
Roberson Albert H., farmer, h off Arlington rd
Alva M., prop Shushan Milling Co, h Maple av
Arnold, farmer, h Arlington rd r 1
Ernest (Rhoda), farmer, h Arlington rd
Mortimer, farmer, h Camden rd r 1
Robertson Alfred, farmer, h Camden rd r 1
Anna F., bds 4 Park av
Ross John Mrs, h Main
Rottenfusser John, farmer, Camden rd r 1
Joseph, bds Camden rd r 1
Theresa, bds Camden rd r 1
Rowland Arthur D., farmer, h Eagleville r 1
Frank, farmer, h Eagleville r 1
Russell Anna, bds Merritt Russell
Leonard, farmer, bds Merritt Leonard
Merritt (Elizabeth), farmer, h Arlington rd r 1
Ryan William R. (Fannie), postmaster, h 5 Law av

Robson the Undertaker, Hoosick Falls, N.Y.

The Stationery Store, Ross-Livingston Co.

SHUSHAN DIRECTORY

261

SAFFORD DAVID, bds Law av

Santus Dean, laborer, h Main

SANTUS FRANK A (Lizzie), blacksmith and auto repair shop, h Main

FRANK SANTUS AUTO REPAIRING

Oils, Gasoline and Other Accessories

Agent for Saxon 4 and 6

Blacksmith and General Repair Shop

Main St.

SHUSHAN, N. Y.

Scott Charlotte Mrs, h 89 Main

Ella, teacher, h 89 Main

Kate A., bds 89 Main

Laura, milliner and dressmaker, h Main

Scrivens George, laborer, h Cambridge rd r 1

Israel, laborer, Cambridge rd r 1

Sharp Cornelius, laborer, h Maple av

Shaw George R. (Elsa A.), express and station agent, h Main c Adams

Judson B. (Melina), barber shop Main, h do

Sherman William D., farmer, h Jackson r 1

Shields Andrew, farmer, west of village Cambridge r 1

Isaac, farmer, Salem rd

James, farmer, Juniper Swamp r 1

Shushan Electric Light Station, L C Piser & Son props, Bridge

Milling Co., Alva M Roberson, prop grist mill and dealer in feeds, Bridge

SHUSHAN SHIRT FACTORY George W. Button prop, Bridge

Shushan Shirt Factory

GEORGE W. BUTTON, Prop.

CONTRACTING SHIRT MANUFACTURERS

Bridge St.

Shushan, N. Y.

Robson the Undertaker, Hoosick Falls, N. Y.

- Smith Jane, bds Maple av
Harriet, bds Maple av
Martha, h Maple av
Stannard John D., farmer, h Arlington rd r 1
Stanton Thomas, farmer, west of village p o Shushan
Steele Frank J., farmer, 2 miles out Steele rd r 1
Fred, farmer, 2 miles out Steele rd r 1
Georgie, wid Daniel, farmer, h 2 miles out Steele rd r 1
Grace, teacher, bds Frank Steele
Harriet, h Maple av
Hugh, farmer, h rd to Arlington r 1
Leroy (Mildred), farmer, h 2 miles out Steele rd r 1
Margaret, teacher, bds 2 miles out
Sarah, wid William, h Maple av
Thomas, farmer, 2 miles out Steele rd r 1
Verner, farmer, h 2 miles out
Stevens M. H. (Katie), commission merchant, coal and ins
Main, h do
Stimpson Julia, wid Charles, h Maple av
Perry (Minnie), blacksmith, h Maple av
Stoddart Walter G. (Katherine), h Maple av
Sutherland George, farmer, h Salem rd r 1
Graham A., farmer, h Arlington rd Cambridge r 2
Orin K. Jr., farmer, h Salem rd r 1
Sweet Harlow D., farmer, h Camden rd no 1
- TAUSSIG FREDERICK E. Rev, pastor M E Church, h 3
Park av
Thurber Seth, laborer, h Eagleville r 1
Torrence Robert (Allian), farmer, h back rd to Eagleville

UNDERTREES prop Mrs Liston D. Rich, board and room,
Maple av c Railroad

UNDERTREES

MRS. LISTON D. RICH, Prop.

BOARD AND ROOMS

Well Lighted and Heated

Home Cooking

Maple av c Railroad

SHUSHAN, N. Y.

VAN PELT WILLIAM H., laborer, h Main

Robson the Undertaker, Hoosick Falls, N. Y.

- WALLACE HAROLD C., farmer, h Camden rd r 1
James D., farmer, h Camden rd r 1
Norman, farmer, h Camden rd r 1
Walworth Jennie, h Maple av
Waters William, prop Lake Lauderdale House
West Arthur (Lyndia), mechanic, h Maple av
Bessie, emp shirt shop, bds Maple av
Charles H., farmer, h Camden rd r 1
Jay, farmer, off Camden rd to Salem r 1
Lena, emp shirt shop, bds Maple av
Western Union Telegraph Co, R R Sta, George R Shaw opr
Willis William (Anna), emp Patent Specialty Co, h Main
Winning Carson (Miriam), emp Patent Spe'ty Co, h Law av
William (Hattie), farmer, h Steele rd r 1
Woodard Arthur (Jennie), farmer, h Arlington rd r 1
Fred, carpenter, bds 16 Park av
Isaac Sr., farmer, h Main
Seth, farmer, h Salem rd r 1
Woodcock Albert, laborer, h Maple av
Charles A., laborer, h Maple av
Wright Daniel, farmer, west of village State rd Cambridge
r 1
YOUNG ROBERT J., farmer, h off Camden rd r 1

Shushan Business Directory

AGRICULTURAL IMPLEMENTS

ALLEN H. CO THE, Main

AUTOMOBILES AND REPAIRS

SANTUS FRANK A., Main

BARBER

Shaw Judson B., Main

BLACKSMITH

SANTUS FRANK A., Main

BOARDING HOUSE

UNDERTREES, Mrs L. D. Rice prop, Maple av e Railroad

BOOTS AND SHOES

ALLEN H. CO THE, Main

BROWNELL & HUNT, Main

Robson the Undertaker, Hoosick Falls, N. Y.

COAL DEALERS

Stevens M. H., Main

COMMISSION MERCHANTS

Stevens M. H., Main

DRUGGIST

Brown Donald, Main

DRY GOODS

ALLEN H. CO THE, Main

ELECTRIC LIGHT STATION

Shushan Electric Light Station, Bridge

EXPRESS CO

National Express Co, office R R Station

FLOUR

ALLEN H. CO THE, Main

Peck Harry G., Main

Shushan Milling Co, Bridge

FRUIT AND VEGETABLES

BROWNELL & HUNT, Main

Stevens M. H., Main

GENERAL MERCHANDISE

ALLEN H. CO THE, Main

BROWNELL & HUNT, Main

Nelson Georgia Mrs, Main

GRAIN AND FEED

Peck Harry G., Main

GRIST MILLS

Shushan Milling Co, Bridge

GROGERS

ALLEN H. CO THE, Main

BROWNELL & HUNT, Main

JUSTICE OF PEACE

Dobbin John W., Maple av

LIVE STOCK DEALERS

Austin Bros, Shushan rd

Robson the Undertaker, Hoosick Falls, N. Y.

MEATS AND PROVISIONS

BROWNELL & HUNT, Main

NOTARY PUBLIC

William Evans, M. H. Stevens

PHYSICIANS AND SURGEONS

Beattie Franklin T., Main

Gray Marshall D., Main

POULTRY BREEDERS

Piser L. C. & Son, office Bridge

PROVISIONS

ALLEN H. CO THE, Main

RAILROADS

D & H R R Co, George R. Shaw agt

REPAIR SHOP

SANTUS FRANK A., Main

SHEET METAL STAMPING

Patent Specialty Stamping Co, off Main

SHIRT MFR

SHUSHAN SHIRT FACTORY, George W. Button prop,
Bridge

TELEPHONE AND TELEGRAPH COMPANIES

Western Union Telegraph Co, R R Co Station, Main
Granville Telephone Co, 18 Park av

Addressing, Fac-Simile
Typewritten Letters

H. A. Manning Co.

38 Parker Building

Schenectady, N. Y.

Telephone 871-J

Robson the Undertaker, Hoosick Falls, N. Y.

SALEM

Washington County. Situated on the Delaware & Hudson Railroad. Stations at Salem, Rexleigh and Shushan

Miscellaneous Directory

TOWN OFFICERS

Supervisor—George Stevenson
Clerk—Frederick W. Toleman
Supt. Highways—Alexander Brown
Collector—Stanley Burnett
Assessors—Samuel McGuire, Arla Smith
Auditors—William C. McCellan, Oliver Beebe, George Armstrong
Overseers of Poor—John R. Pinkerton, George H. Kimball
Constables—Arthur K. Briggs, William J. Dillon, Robert J. McAllister, Marion C. Lincoln, John Fortin

VILLAGE OFFICERS

President—Joseph H. Potter
Trustees—Michael Noonan, George H. Gilmore, James Fairley
Clerk—Oliver Beebe
School Commissioners—Henry A. Spallholz, James Gibson Jr., Frank A. Hill
Assessors—George H. Allen, John McKiney, John Fleming
Treasurer—Charles McKee
Collector—Henry Prindle
Street Commissioner—John Smith

POST OFFICE

Postmaster, Dennis Quinn; assistant, Catherine Tierney. Open 7 a. m. to 8.30 p. m.; Sunday 9.15 to 10.15 a. m. r d 1 Robert R. Cary. Route Salem West and Hebron r d 2 Harold McKinney, Salem and Hebron

LIBRARIES

Bancroft Public Library—Committee, Miss H. M. Williams, chairman; sec'y, Miss J. M. Connor; treas, Frank A. Hill; librarian, Frances J. Leighton
Open Tuesday, Thursday, Saturday 2-5 and 7-9 p. m.

Robson the Undertaker, Hoosick Falls, N. Y.

Mack's Automobile School

OLDEST and FIRST Chartered Automobile School in
the UNITED STATES

No Wooden Models, Thoroughly Practical
Oldest and Largest in the State
School Open Year Round

Free Employment Bureau for Graduates in Connection with
School Club

SALEM, N. Y.

C. S. MACK

The Auto Man

New and Used Cars for Sale. Supplies and Sundries
Gas Engines, Etc. Livery

Trouble Finder of Electric Starting and Lighting Systems
Vulcanizing and all kinds of Welding

SALEM, N. Y.

CHURCHES

Holy Cross Church—Main. Rector, Rev. Thomas E. Delany. Sunday masses at 8 and 10.30 a. m.; vespers 7 p. m.

St. Paul's Episcopal Church—East Broadway. Rector, Rev. F. T. Ashton. Sunday services 8 a. m. and 11 a. m. and 7 p. m.

First Methodist Episcopal Church—West Broadway. Pastor, Rev. Herbert A. Durfee. Sunday School Supt, L. B. Burton. Sunday services 11 a. m. and 7 p. m.; Sunday school 12.15. Epworth League 6. Prayer meeting Wednesday 7.30 p. m.

First Presbyterian Church—8 West Broadway. Pastor, Rev. Arthur Spaulding. Sunday services 11 a. m. and 7 p. m. Sunday school 1.15; prayer meeting Wednesday 7.30 p. m.

United Presbyterian Church—West Broadway. Pastor, Rev. David C. Stewart, D. D. Sunday services 11 a. m. and 7 p. m.; Sunday school 12.15 p. m. Y. P. C. U. 6.15 p. m.; prayer meeting 7.30 p. m.

SCHOOLS

School Directors—Leonard C. Piser, D. H. Safford

District Supt. of Schools—Francis H. Rich

Washington Academy—Fred N. Moulton, principal; Marie Stewart, Elizabeth Van Winkle, Frances L. Larmon
Grades, M. Katherine Rolfe, Louise Goodrich, Margaret O'Donnell, Lauretta Haire, Susie Bates

SOCIETIES, ASSOCIATIONS, CLUBS, ETC.

G. A. R.

McDougall Post No. 570—Com, William J. Cruikshank; adjt, Solomon W. Russell; quartermaster, Albert K. Broughton

Salem Woman's Relief Corps—Pres, Mrs. Katherine Quirk; sec'y, Mrs. Rosena Tirrell; treas, Leta Smart; chaplain, Mary E. Cruikshank. Meets 1st and 3rd Monday evenings in Union Hose room

I. O. O. F.

Salem Lodge No. 45—N. G., John Bentley; V. G., John Lytle; sec'y, L. B. Burtin; treas, Adolph Abrams. Meets every Tuesday evening in Odd Fellows' Hall

Swastica Rebekah Lodge No. 412—N. G., Mrs. Nettie Cox; V. G., Olive McMurray; sec'y and fin sec'y, John Campbell; treas, Mrs. Jennie Townsend; chaplain, Caroline McMann. Meets 1st and 3rd Thursdays in each month in Odd Fellows' Hall

Robson the Undertaker, Hoosick Falls, N. Y.

SALEM GARAGE

FRANK A. HILL, Manager

Repairing Painting
Accessories Storage

EVERYTHING A GARAGE SHOULD HAVE

92½ MAIN ST.,

SALEM, N. Y.

Phone 133

JOSEPH E. GINGRAS

Oxy-Acetylene Welding and Carbon
Removing

Horseshoeing and Repairs

108 S. MAIN

SALEM, N. Y.

THOUSANDS of people

use the only COMPLETE
section of the Directory—
the so-called Advertising De-
partment. It tells more
about a concern than their
name and address and their
general line of business.

Don't You Ever See the Directory Ads?
WHAT ARE YOU DOING NOW?

MASONIC

Salem Lodge, F. and A. M., No. 391—W. M., Rev. F. T. Ashton; sec'y, Oliver Beebe; treas, Adolph Abrams. Meets in Masonic Hall every 2nd and 4th Monday

Ondawa Chapter, O. E. S., No. 467—W. M., Mrs. Jessica Robertson; Asso. M., Mrs. Elizabeth Campbell; sec'y, Mrs. Lena Baker; treas, Mrs. Zella Archibald. Meets 2nd and 4th Mondays in Masonic Hall

Monday Club—Pres, Mrs. Eva T. Beattie; vice-pres, Mrs. Cora Briggs; sec'y, Miss Frank Potter; treas, Mrs. Belle Spaulding. Regular meetings Monday fortnightly September to June; annual 4th Monday in June

P. O. H.

Salem Union Grange No. 1100—Master, Peter Cruikshank; overseer, Samuel McGuire; chaplain, Edward Lawrence; treas, William S. Barker; sec'y, F. H. Rich. Meets in Grange Hall 2nd and 4th Thursdays at 8 p. m.

COUNTY OFFICERS

County Judge—Erskine C. Rogers, Hudson Falls

Special County Judge—Eliot B. Norton, Cambridge

Surrogate—Frederick Fraser, Salem

Special Surrogate—Charles G. Davis, Whitehall

District Attorney—Wyman C. Bascom, Fort Edward

County Treasurer—Hiram J. Stevens, Granville

Sheriff—Robert J. McClarty, Salem

County Clerk—George W. Curry, Greenwich

Superintendent of the Poor—Milo S. Graham, Hartford

Coroners—George M. Stillman, Argyle; John J. Connors, Whitehall; William C. Cuthbert, Hudson Falls; Robert C. Davies, Granville

Superintendents of Schools—District No. 1, Amelia Blaisdell, Fort Ann; District No. 2, vacant; District No. 3, Mary A. Potter, Easton; District No. 4, Frances H. Rich, Salem

County Superintendent of Highways—Orson C. Richards, Kingsbury

County Sealer of Weights and Measures—Stukely T. Downs, Hampton

Under Sheriff—J. Wilber Arnold, Salem

Robson the Undertaker, Hoosick Falls, N. Y.

JOHN L. DILLON

—Dealer in—

HAY AND STRAW
D. & H. COAL, GRAIN, SEEDS
FEED, FLOUR

Farm and Garden Seeds of all kinds

SALEM

NEW YORK

C. B. ROBERSON

FLOUR, FEED & COAL, FERTILIZER

AGRICULTURAL IMPLEMENTS

& CUSTOM GRINDING

North Main near Railroad

Phone 106-R

SALEM, N. Y.

Salem Resident Directory

Abbreviations—In the following pages: assn, association; av, avenue; b, boards; blk, block; bldg, building; bkpr, bookkeeper; c, corner; ct, court; emp, employed; h, house; mls, miles; n, near; opp, opposite; opr, operative and operator; pl, place; rd, road; ry, railway; sq, square; rem, removed; r, rooms; sten, stenographer; supt, superintendent; treas, treasurer; ter, terrace; r, rural delivery; E, East; N, North; S, South; W, West; wid, widow; dist, district; Manhattan Shirt Co, M S Co

Names enclosed in parenthesis is the name of wife. Where impossible to obtain names of wife we have inserted Mrs

- ABBOTT CLARENCE C.**, druggist 46 Main, h Main
Delbert J. (Margaret), druggist 46 Main, h E Broadway
c Warren
- ABRAMS ADOLPH** (Jennie), clothier 60 Main, bds Old
Ondawa Hotel see p 273
Ida, trimmer, bds Old Ondawa Hotel
Jennie P. Mrs, millinery Main, bds Old Ondawa Hotel
- ABRAMS MARK** clerk A. Abrams, bds Old Ondawa Hotel
Alexander John, truck gardener 119 S Main
Allen Edgar, farmer off Camden rd
George H. (Sarah), retired, h N Main
James, retired, bds 5 W Broadway
- Andrews Abbie Fitch Mrs, h Main
- ANDREWS ENSIGN** (Nora), prop "The Pines," State rd
1 mile south of Salem see p 279
- Anglin Anna, wid James, h 18 N Main
Jane, bkpr, bds 18 N Main
- Archibald Isella, wid Henry, h 120 S Main
- Arnold Melina, emp M S Co, bds George Tulip
Wilbur J. (Dora), Under Sheriff Wash Co, E Broadway
- Arnott Harriet L., wid George, summer res 22 Mill
- Ashton Frederick T. Rev, rector St Paul's Episcopal Church,
h E Broadway
Jeannett, wid Michael, h 57 W Broadway
Jeannett E., bds 57 W Broadway
Lenora S., h E Broadway
- Audubon Florence, h E Broadway
Maria R., h E Broadway

Robson the Undertaker, Hoosick Falls, N.Y.

"THE MEN'S SHOP"

ADOLPH ABRAMS

Fashionable Apparel for Men
Youths and Boys

Shoes for the Entire Family

60 Main St.

SALEM, N. Y.

M. NOONAN

Dry Goods, Groceries, Flour
Boots and Shoes

All Goods Generally Kept in a Country Store

E. Broadway near Main

SALEM, N. Y.

Phone 102-J

THOMAS L. CARROLAN

Fancy Groceries

Canned Goods, Cigars, Tobacco and Candy

Main St., Clark Block

SALEM, N. Y.

EMPIRE STEAM LAUNDRY

R. A. McQueen, Prop

A MODERN EQUIPPED PLANT

SATISFACTION IS OUR AIM

92 Main St.

SALEM, N. Y.

- Austin Alfred (Nettie), bridge builder D & H, N Main
AUSTIN BERT (Austin Bros), h Shushan rd
AUSTIN BROS (Bert and George), live stock dealers, h
 Shushan rd see p 279
AUSTIN GEORGE (Austin Bros), h Shushan rd
 Lewis (Fannie), bridge carpenter D & H, h Archibald
 Mable, emp M S Co, bds Julia Clark
- BABCOCK WILLIAM** (Marion), emp John Gillis, h
 Thomas
- Baker Elizabeth, teacher, h E Broadway
 George W. (Luthera) (George W. Baker & Son), h E
 Broadway n Court House
 George W. & Son (George W. and N. Austin Baker),
 hardware 42 Main
 Grace, teacher, h E Broadway
 Mary, h E Broadway
 N. Austin (Lena) (George W. Baker & Son), h W
 Broadway
- Baldwin Samuel, town house Blindbuck
 Truman J. (Annie), emp M S Co, h S Main
- Bancroft Public Library, Frances J. Leighton librarian
- Barber Pearley, farmer Bushes Dist
- Barker William (Mrs), farmer, h Gillis Cross rd r 2
- Barnett Ella, h Cross rd off Rupert rd
 Josiah R., farmer Rupert rd
- Barton Emma, wid Fred, h Thomas
- Boston Shoe Store, L. C. Kenney prop, Main
- Beattie Agnes, h Cross rd off Rupert rd
 Archie, farmer, bds Murdock Cross rd r 1
 Charles A. (Emma G.), cashier First National Bank, h
 Warren
 Charles H. (Ida), painter, h 160 S Main
 Clara, emp M S Co, h 11 Blanchard
 Ebenezer, farmer off Rupert rd
 Ella, wid Chauncey, h E Broadway
 Ernest A., farmer Rupert rd
 Eva, wid John J., h E Broadway
 Eva, dressmaker, h 11 Blanchard
 Fannie, wid Marcus, h 22 Mill
 Finley (Elizabeth), laborer, h W Hebron
 George F., farmer, h Rupert rd
 Gertrude, bds E Broadway
 James E. (Mrs), farmer, h off Rupert rd
 James M., farmer Main rd to Arlington
 Mae, emp M S Co, h 11 Blanchard
 Margaret, h Cross rd off Rupert rd
 Robert (Margaret), farmer Turnpike rd r 2

Robson the Undertaker, Hoosick Falls, N. Y.

F. W. TOLEMAN

Can furnish you with anything you may need in the line of
CROCKERY, CHINA, GLASSWARE, LAMPS, ENAM-
ELED and NICKEL PLATEDWARE, WALL
PAPER and PAINTS, SHOES and BALL
BAND RUBBERS, OIL CLOTH and
LINOLEUM, GROCERIES and
CANNED GOODS, Chase &
Sanborns TEAS and
COFFEES

F. W. TOLEMAN

Always something new on our Ten Cent Counter
SALEM NEW YORK

STONE & COTTON

Dealers in

HARDWARE, STOVES

RUBBER ROOFING, ETC.

Main near depot

SALEM, N. Y.

- Beattie Sarah, sten, h 45 W Broadway
William L., farmer Blindbuck rd
Beatty Frank (Mary E.), farmer, h 174 S Main
Beebe Oliver, retired, h 14 Nichols
Behan John, emp E H Townsend, bds do
Michael, farmer Jackson
Patrick, bds George Tulip
Bell Agnes, bds 4 Nichols
Bentley John (Jennie), gardener 9 Nichols
Minnie, bds 9 Nichols
Bidwell Frank (Elizabeth), laborer, h Academy
Blanchfield Alice, hkpr, bds Patrick Blanchfield
Frank, student, bds Patrick Blanchfield
Lauretta, student, h William Blanchfield
Nellie, bkpr, h Rexleigh
BLANCHFIELD PATRICK dealer in monuments, caretaker
Evergreen Cemetery, h W Broadway r 1 see p 277
Richard, farmer Rexleigh
William, h E Broadway ext
Blashfield Harriet, wid James, h 34 N Main
Bodkins James, farmhand, E Greenwich rd
Boyd Nellie M., h N Main
William J., teamster, h N Main
Boynton Frank (Phoebe), carpenter, h N Main
Bradshaw Louisa, h Mill c Archibald
Brady Ashton, farmer Turnpike
Matilda, emp M S Co, h 15 Nichols
Margaret, emp M S Co, h 15 Nichols
Newton, emp John L. Chamberlin, bds do
Robert, laborer, h Shushan rd
Brazell Mary, emp M S Co, bds 38 Main
Briggs Arthur, laborer, h N Main n depot
Benjamin (Leonia), laborer, h N Main
George N. (Cora), agt Standard Oil Co, h W Broadway
Leslie, farmer, bds W Broadway
Bromly Copeland, jeweler, bds Ondawa Hotel
Bromley Marcus (Maria), laborer, h Blanchard
Broughton Albert K (Laura), pumper D & H, h 3 Nichols
Brown Elijah, farmer, h off W Hebron Stage rd
Frank C., attorney-at-law, office at Court House, h 86
Main and Nichols
Harrison, farmhand, h W Hebron rd
James, cook Wilbur J. Arnold
Minnie, bds off W Hebron rd
Brownell Laura, wid Gideon, h 107 S Main
Bruce Charles (Flora), h N Main
Leroy, blacksmith and repair, h Williams
Burke Charles, farmer, h N Main byd limits
Robert (Mrs), farmer Turnpike rd r 2

P. BLANCHFIELD

—: Dealer in Marble and Granite :—

MONUMENTS

ALL KINDS OF CEMETERY WORK

Phone Connection

SALEM, N. Y.

J. W. KELLY

INTERIOR DECORATOR

Dealer in

Foreign and Domestic Wall Papers, Paints, Oils, Mouldings,
Glass and Picture Frames

50 Main St.

SALEM, N. Y.

Phone 134-W

Burlingame & Darbys Co. CHILTON PAINT
KYANITE VARNISHES

278

SALEM DIRECTORY

- Burnett Edgar (Lillie), farmer W Hebron Stage rd
Lou, wid John, h W Hebron Stage rd
Nellie, teacher, bds W Hebron Stage rd
Stanley, farmer, h W Hebron rd
Burton Loder B., undertaker, h 13 W Broadway
Button Charles W., carpenter and builder, h Warren
Helen M., h Warren
- CAMPBELL DAIRY CO, Earl Foote mgr
William L. (Elizabeth), sec'y J. S. Parker, h E B'way
Carey Ethel, teacher, bds N Main
Carney Alice, emp M S Co, h N Main
Anna, emp M S Co, h N Main
Frank, emp B A S S Co, bds N Main
Julia Mrs, h N Main
Carr Annie, teacher, h 27 N Main
Carrolan Patrick (Mary), farmer Juniper Swamp dist r 1
Shushan
Patrick J. (Carrolan & Darmody), h 39 Main
- CARROLAN THOMAS L** groceries, etc, Clark blk Main, h
Main see p 273
& Darmody, drugs, etc, 39 Main
Carroll Catherine, emp M S Co, bds Vail
Teresa, emp M S Co, bds Thomas
Cary Cornelia, wid Henry, h Blanchard
Edwin R. (Mrs), painter, h N Main
Frank (Mary), emp M S Co, h Blanchard
Robert R. (Mina), r f d carrier no 1, h off W Broadway
William L., chauffeur, h S Main
Cassidy Jack (Katherine), farmer, h Rupert rd
Center Albert (Theresa), farmer Turnpike rd r 2
Cereghino Louis, confectionery and fruits 21 Main, h 17 do
Chamberlin Charles (Margaret), h 77 Main
John L. (May), farmer and stock dealer, h Turnpike rd 2
Chambers John, farmhand, h Rupert rd
Margaret, waitress Ondawa Hotel, bds do
William, farmhand, h Rupert rd
Chapin Milton (Mya), farmhand, h State rd S Salem
Chaput Anna Mrs, h Mill
Charles, driver, bds Mill
Ernestine, domestic, h Mill
Cherry Lavina, wid James, bds 57 W Broadway
Chetham Raymond E. (Elizabeth), asst supt B A S S Co,
bds 10 W Broadway
Chew Leroy (Ida), editor and mgr of Salem Press, h 75 Main
Christy Edward, farmhand, h Rupert rd
Clancy Thomas, emp C. W. Larmon, bds 113 S Main
Clark Belle, poultry fancier, bds C S Mack

Robson the Undertaker, Hoosick Falls, N. Y.

"THE PINES" STOCK FARM

E. L. ANDREWS, Proprietor

Dealer in High Grade Cattle

also

Offers for Service

"Keota Emmett," the Highly Bred Stallion

1 Mile below the Village on State rd
SALEM, N. Y.

Bert Austin

George Austin

AUSTIN BROS.

DEALERS IN LIVE STOCK

POULTRY IN THE SEASON

Shushan Road

SALEM, N. Y.

High Rock Holstein Stock Farm

Established 1895

GEORGE MAHAFFY

Box 315

SALEM, N. Y.

The Home of "Country Life Bee Hengerveld" (110,380)

Stock for Sale at All Seasons at Attractive Prices

Correspondence Solicited

- Clark Cornelia, bds Thomas
Fitch, emp M S Co, h Mrs Julia Clark
Frank (Katherine), barber, bds Thomas
Jason H., farmer Rupert rd
Julia, wid Albert, h Main
William S. (Mary), laborer, h Thomas
Cleveland Albert, farmer, bds Turnpike r 2
Belle, h Rupert rd
Henry (Mrs), farmer, h Turnpike r 2
John (Margaret), farmer Rupert rd
Sarah, wid John, h Rupert rd
William L. (Mrs), farmer Turnpike rd r 2
Close Lewis (Dora), emp James S. Parker, h E Broadway
Clough William Andrew (Sarah), farmer W Hebron Stage
rd
W. Henry (Mamie), farmer W Hebron Stage rd
Colburn George, farmer off N Main ext
Collins Jennie, h Blindbuck dist
John H. (Mary), slater, h N Main
John J., flagman D & H, h Thomas
John M. (Addie), farmer, h Bush dist
John S. (Margaret), emp B A S S Co, h 168 S Main
Joseph, farmer N Main
Martin, farmer Blindbuck dist
M. Edward (Nora), h Collins Cross rd r 1
Minnie, emp M S Co, bds Thomas
Patrick, laborer, h Rupert rd
Susan, bds Blindbuck dist
Timothy, farmer, h Cross rd off Rupert rd
Colvin James, farmer Juniper Swamp dist
Jay (Ellen), farmer, h off S Main
Condon Margaret, wid Patrick, h 18 Nichols
Connelly Katherine, emp M S Co, bds Julia Clark
Connolly Philip, printer, bds 113 S Main
Connor Margaret, wid William, h Back rd E Greenwich r d
Frank, farmer Blindbuck dist
Joseph, Blindbuck dist
Coon Daniel F. Mrs, farmer E Greenwich W Hebron rd r 1
George (Mabel), teamster L. Coons Cross rd r 1
Sheldon, bds Mrs Daniel Coon
Cooney Lawrence, bds Thomas
Costello Margaret, emp M S Co, bds Hannah Frasier
Mary, emp M S Co, bds Hannah Frasier
COTTON WILLIAM H (Jennie), (Stone & Cotton), res Cam-
bridge, N. Y.
Coulter Livingston, bds 8 Nichols
W. James (Annabelle), retired farmer, h 8 Nichols
Cowan Georgia A. Mrs, hkpr Bert Austin, bds do
William M., chauffeur, bds 8 Nichols

Robson the Undertaker, Hoosick Falls, N. Y.

- Cox Delia, boarding house, h 8 N Main
 Nettie, wid Clifford, h Archibald
- Craig Samuel, farmhand W Hebron Stage rd
- Craner Charles, emp M S Co, bds 61 N Main
 Ella, emp M S Co, bds 34 Mill
 Roger, laborer, h 34 Mill
- Creighton Edward H. (Julia), farmer, 152 S Main
- Crosier James N. (Mrs), farmer, h E Greenwich rd
 Raymond (Emma), carpenter, h N Hebron
- Cruikshank Anna, bds R. A. Cruikshank
 Harvey B. (Gertrude), game warden, h E Broadway opp
 Court House
 Helen, bds R. A. Cruikshank
 J. Henry (W. J. Cruikshank & Son), h Park pl
 Mabel, teacher, bds Turnpike r 2
 Mary, wid Robert, h E Broadway opp Court House
 Peter (Mrs), farmer Turnpike rd r 2
 Robert A. (Louise), photographer and local mgr Gran-
 ville Telephone Co, h N Main
 William J. (Azuba), lumber and builders' materials
 Park pl, h E Broadway
- Cullen William, laborer, h Vail ext
- Curtis Burr (Gladys), teamster, h Rupert rd
 Charles, teamster, E Greenwich rd
- Cushing Rose, wid William H., h 14 Blanchard
- D'AMATO TOMASO, shoe shop Main, h do
- Dardis John, farmhand, Juniper Swamp dist
- Darmody Thomas Jr. (Carrolan & Darmody), bds 39 Main
- Davis Jennie, wid George, domestic, h N Main
- DeLand Clarence A. (Jane), emp B A S S Co, h S Main
- Delany Thomas E. Rev, rector Holy Cross Church, h 24 N
 Main
- Delaware & Hudson Railroad, stations at Salem, Rextleigh
 and Shushan
- DeLottinville Francis X. (Minnie L.), h Main
- Dennison George (Hattie), salesman, h 166 S Main
 John A. (Belle), farmer Turnpike rd r 2
- Dewitt Russell, emp B A S S Co, bds 64 Main
- Dillon Albert, farmhand, bds Dillon Hill
 Benjamin, bds Harvey Dillon
 Charles (Blanche), h Archibald
 Havey (Mrs), farmer, h E Greenwich
- DILLON JOHN L** (Fannie), grain, feed and coal Railroad,
 h 38 Main see p 271
 Leland, auto repair, bds W Broadway
 Thomas, farmer Dillon Hill
 Wesley, farmer Dillon Hill

Robson the Undertaker, Hoosick Falls, N. Y.

- Dillon William J., janitor Academy, h W Broadway
 William O. (Emma), carpenter, h 1 Nichols
 Dodds Jennie, emp M S Co, bds 4 Nichols
 Lizzie, emp M S Co, bds 4 Nichols
 Doig Andrew R. (Annie F.), section foreman D & H, h 15
 N Main
 Cornelia E., N Main n Blanchard
 James W. (Mary E.), retired, N Main n Blanchard
 Woodworth, laborer, h N Main n Blanchard
 Dolan Dorothy, student, bds 113 S Main
 Downer George A. (Lottie), horse trainer, bds C. W. Button
 Dundon Anna, bds 88 Main
 George (Catherine), carpenter, h 94 S Main
 John, farmer, h N Main ext
 Joseph, farmer, h off N Main ext
 Julia, bds 88 Main
 Libbie, bds 88 Main
 Michael, farmer, h off N Main ext
 William M. (Sara), drugs, etc, Main, h Archibald
 Dunigan Barnard, farmer, h Rupert rd
 James O., ice dealer, h Main
 Peter F., meat market 22 Main, h N Main
 Dunn David, clerk New Ondawa, bds do
 William (Mrs), farmer, h Turnpike
 Dunnigan Barnard, farmer, h W Hebron Cross rd r 1
 Henry, farmer, h W Hebron Cross rd
 Mary, housekeeper W Hebron Cross rd r 1
 Terrence, farmhand, bds W Hebron Cross rd r 1
 Durfee Herbert A. Rev, pastor First Methodist Episcopal
 Church, h W Broadway

EDGERTON HORACE (Elizabeth), plumbing and steam
 fitting contractor W Broadway, h do

EMPIRE STEAM LAUNDRY Rollie McQueen prop, 92 Mair
 see p 273

Evans Lina, wid George, emp M S Co, bds 107 S Main

FAIRLEY ADA, wid George, trucking, h 25 Mill

Carrie B., teacher, bds Williams

Frank, emp Arthur Wayman, h Williams

Isabel, bds Williams

James (Elizabeth), freight agt D & H, h Williams

Lena, clerk Boston Store, bds Williams

Ray, general store, bds Williams

Farrelly Ellen, wid Owen, h 13 Main

Nellie, bds 13 Main

Ferguson Albert (Anna), farmer, h Scott Lake rd r 1

John, farmer, h W Hebron Stage rd r 1

Robson the Undertaker, Hoosick Falls, N.Y.

- Ferguson Lavinus, farmer E Greenwich rd
 Lillian, student, bds Scott Lake rd r 1
 Roland, farmer, bds Scott Lake rd r 1
 Samuel L. (Jennie), farmer Scott Lake rd
 Vesta, housekeeper W Hebron Stage rd r 1
 Filer Henry (Catherine), painter, h Main
 Fisher Alexander, blacksmith and repair Williams, bds N
 Main
 Fred, laborer, bds S Main
 Fitch William J. (Elizabeth), retired, h E Broadway
 Flanigan Elizabeth, h 17 Nichols
 Frank J., chauffeur, h Archibald c Mill
 Mary, emp M S Co, h 17 Nichols
 Fleming E. G., Rexleigh
 Frank, farmer Juniper Swamp dist r 1 Shushan
 Frank J., harness shop 46 Main, h do
 John (Mary), farmer, h off S Main Longhill
 Flint John, mill watchman, h Rexleigh
 Flower E. DeWitt (Eva), farmer, h Hebron Stage rd
 Spencer, farmer Black Creek dist
 Flowers Louis, farmhand, bds W Hebron
 Foote Earl (Ella) emp milk station, h N Main
 Fortin E. John (Anna), emp Rexleigh, h 3 Nichols
 Fraser Frederick, surrogate, h 5 Archibald
 Frasier Ferdinand, farmer, h Murdock Cross rd r 1
 Hannah, wid Charles, h E Broadway
 Jane, wid John, greenhouse, h Black Creek dist
 Walter, farmer Black Creek dist
 Furgerson Harvey, h 39 W Broadway
- GAINOR JOHN W. (Mary), clerk J H Potter, h 13 Nichols
 Garrity Thomas J., laborer, h Thomas
 Gibbons Margaret Mrs, bds 10 Blanchard
 Gibson Harold J. (Susie), farmer, h Smith's Scott Lake rd
 r 1
 James (Caroline), lawyer, h 5 W Broadway
 Mabel, bds W Broadway
 Gifford Harry M., electrician, bds Thomas
 Morris (Kittie), plumber, h Thomas
 Gilbraith William J. (Mrs), farmer, h E Greenwich rd
 Gilchrist Harry, farmer E Greenwich rd
 Gillis Charles, farmer Rupert rd
 John, farmer, h Gillis Cross rd
 John, mgr Star Theatre, bds Mill c Archibald
 Libbie, h Gillis Cross rd
 Milton, farmer, h Gillis Cross rd r 2
 Theodore (Ega), farmer Gillis Cross rd r 2
 Gilmore George H. (Isabella), retired, h Archibald c Park pl
 Georgia, bds Archibald c Park pl

Robson the Undertaker, Hoosick Falls, N. Y.

- GINGRAS JOSEPH E** blacksmith and general repair, h 108
S Main see p 269
- Glasier Dennison (Lydia A.), speculator, h E Broadway byd
Court House
- Gleason Martin (Ellen), laborer, h Williams
- Glines Arthur F. (Mary), potatoes, fertilizers, etc, at John L.
Dillon's, h 34 N Main
- Goodrich James A. (Ida C.), farmer, h N Main
Louise C., student, h N Main
- Gould Marshall B., farmer off Rupert rd
- Grady Mary, Black Creek dist
- Granville Telephone Co, R. A. Cruikshank mgr, Main
- Green Arthur G. (Kitty), emp M S Co, h rear Nat Bank
James (Mrs), laborer, h Mill
Sara Mrs, h Turnpike
- Guadaynino Dominick, emp B A S S Co, h Academy
- Guthrie Guy (Maude), farmer, h W Hebron Stage rd
- HAGGART JENNIE**, wid Andrew, bds J. S. Parker
- Hale Delia, wid William, h 71 N Main
- Hall Mary, wid Storrs, bds 107 W Main
- Hamilton Michael J. (Bridget), barber 27 Park pl
William (Mae), emp M S Co, h N Main
- Hanks Carson W. (Mrs), h 27 W Broadway
Marshall (Ella), farmer off Turnpike rd
Martin, h 47 W Broadway
- Hanna Albert (Florence), farmer, h Collins Cross rd r 1
Theodore, farmer Bushe dist
- Harrington Edward A. (Nellie), farmer off Rupert rd
- Harwood Abbie Mrs, dressmaker, h 20 N Main
Perry H. (Nellie), emp B A S S Co, h 113 S Main
- Hastings Addie, bds 128 S Main
Mary, milliner, bds 128 S Main
- Hatch Della, bds 158 S Main
Emeline, wid John, h 158 S Main
Jennie B., wid Albert, h N Main
- Hayes Emma, wid Joseph H., h Black Creek dist
Mary, h N Main
- Henn Frank W. (Maude), saw planing and novelty work
mill Railroad, h W Broadway
Frederick, bds W Broadway
- Herdsman George, railway mail clerk, h Turnpike r 2
James (Mrs), farmer, h N Main 4 miles out
Lizzie, bds Edward Herdsman
Mary, bds Edward Herdsman
William, farmer Turnpike rd r 2
- Hickey Catherine, wid James, h 12 Blanchard
Julia, student, bds 12 Blanchard

Robson the Undertaker, Hoosick Falls, N. Y.

- Hickey Kate, h 12 Blanchard
 Margaret, emp M S Co, h 12 Blanchard
 Mary, domestic, bds 12 Blanchard
 Mary, wid John, h Thomas
- Higgins George, farmhand, bds Turnpike
 Mary, emp 24 N Main, bds do
- Hill Electa, wid James, h E Broadway n village line
- HILL FRANK A** (Iva), mgr Salem Garage, h 79 Main
 George, emp creamery, bds 59 N Main
 John, farmer, h Camden rd Shushan r 1
 John Jr., farmer, h Camden rd Shushan r 1
 Robert C. (Minnie), laborer, h 59 N Main
 Sarah Mrs, h 79 Main
 Wallace H. (Mary), mason, h Thomas
- Hilton Samuel, farmer W Hebron Stage rd r 1
- Hines Thomas F. (Margaret), plumber and steam fitter
 Thomas, h do
- Hocor Harry, farmer, h off N Main
- Hogan Marie, bds Turnpike rd r 2
 Thomas, farmer Turnpike rd r 2
- Holmes David (Mrs), farmer Half Moon rd p o W Hebron
 Fannie, wid Olin, dressmaker, h N Main
 Florence, teacher, bds N Main
 Vera, teacher, bds N Main
- Holland William J. (Elizabeth), clerk, h 25 W Broadway
- Hopkins David M., clerk, bds E Broadway
 Rolin F., farmer, h Rupert rd 5 miles out
- Houghton Henry, laborer, h 84 Main
 Phoebe A., wid James H., millinery 84 Main
- Hover Viola, emp M S Co, bds Julia Clark
- Hughes Clara, emp M S Co, rms D. C. Lasher
 Robert, farmhand, bds Jane Frasier
- JOHNSON BENJAMIN D.** (Margaret), laborer, h N Main
 Charles E. Mrs, h Longhill off S Main
 James, farmer Blindbuck dist
 Margaret, wid Harley, waitress Ondawa Hotel, Railroad
- Johnston John W. (Nellie), farmer, h N Main
 Mary B., h N Main
 Robert D., h N Main
- Johnstone Margaret, student, bds Thomas
 William M., farmer, h Thomas
- Jones Emily, emp M S Co, bds Julia Clark
 William, quarryman, bds Vail
 William R. (Evelyn), quarryman, h Main n depot
- KANE ROY** (Stella), emp George Briggs, h N Main
- Kearney Peter (Retta), patrolman, h Main
 —see Carney

Robson the Undertaker, Hoosick Falls, N. Y.

- Kelley John (Jennie), farmer, h W Broadway ext
 Kelly Abbie E., teacher, W Hebron
 Amelia, wid Joseph, bds 107 S Main
 Elizabeth, emp M S Co, bds Julia Clark
 Georgianna, wid Joseph H., h W Hebron
 James Mrs, h Rupert rd
KELLY JOHN W wall paper and paint store 50 Main, h 104
 S Main see p 277
 Kempton Isabel, bds 20 Nichols
 Kennedy James J., bds Archibald
 John T., laborer, bds Archibald
 Kenney Lawrence A. (Jane F.), dry goods, h Kenney Main
 block
 Kerslake Kittie Mrs, bds Dennison Glazier
 King Julia, bds E Broadway
 Kinney Burton C., dry goods, etc, Main, h do
 Kitchin Gladys, student, bds 64 Main
 Raymond, emp B A S S Co, bds 64 Main
 Samuel M., gen mgr Bartlett All-Steel Scythe Co, h 64
 Main

LADD EDGAR P. (Nancy E.), painter and paperhanger, h
 E Broadway byd Court House
 Fred (Lizzie), painter, h 12 Nichols
 Marion H., h E Broadway byd Court House
 Lambert Elizabeth, h E Broadway
 Langevin Anna, housekeeper, bds 5 Archibald
 Larmon Charles W. (Susie), real estate, h 9 E Broadway
 Frances, teacher, h E Broadway
 William C. (Rosina), retired, h 21 W Broadway
 Lasher Anna E., wid James, h N Main
 Daniel C. (Emma), foreman M S Co, h Park pl c S Main
 Elizabeth, emp M S Co, bds N Main
 Leroy, painter, bds N Main
 Layden James (Mary), meats Main, h 19 Nichols
 Leary John T., shoe store 41 Main, h do
 Margaret, hkpr, bds John Walker
 Ledgewood T. M., veterinary surgeon E Greenwich rd
 Leigh John (Mary), farmer E Greenwich rd
 Leighton Francis, bds E Broadway
 Lewis George A. (Harriet), station agt D & H, h 8 Archi-
 bald
 Lorenzo D. (Marion), emp Rexleigh, h Nichols
 Thomas R. (Elizabeth), barber Main n Ondawa Hotel,
 h 5 Nichols
 Liddle Alexander, farmer, h Bush dist r 2
 William E., builder, h McDougall
 Lincoln Cassill, farmer, Juniper Swamp Dist r 1 Shushan
 Mallie, farmer, Juniper Swamp Dist r 1 Shushan

Robson the Undertaker, Hoosick Falls, N. Y.

Livingston Fred (Isabel), chauffeur, h Park pl e Main
Lockwood Clarence, laborer, Rupert rd
Lowry John (Mrs), farmer, W Hebron Stage rd
Lizzie, housekeeper, W Hebron Stage rd
Thomas, farmer, h W Hebron rd
Lytle Frank (Lydia), emp J S Parker, h 110 S Main
Harry (Laura), farmer, h off S Main
John, farmer, h off S Main

MACEFIELD JOHANNA, wid Thomas, h Vail
John T. (Nora), emp Dillion's Feed Store, h Thomas
Mary, emp M S Co, bds Vail
Thomas Mrs, bds Vail

MACK CHARLES S prop Mack's Automobile School and
automobile dealer garage in connection Archibald,
h do see p 267

**MACK'S AUTOMOBILE SCHOOL CLUB AND FREE EM-
PLOYMENT BUREAU** Archibald see p 267

Fannie Mrs, emp M S Co, rms 20 N Main

MacMillian Kate, millinery Main, h William

Madden Peter J., laborer, h 5 Blanchard

Margaret Mrs, bds 5 Blanchard

Magee Clara Mrs, bds 59 W Broadway

George, mason, bds 59 W Broadway

Mary, wid Austin, h 59 W Broadway

Maguire Edith L., wid James H., h 43 W Broadway

MAHAFFY GEORGE (Elizabeth), Stock Farm 1½ miles
south of Salem see p 279

Fred, farmer, h Turnpike r 2

Newman E., bds George Mahaffy

William (Mrs), h Turnpike r 2

Manhattan Shirt Co The, Henry A. Spallholz supt

MANNING H A CO directory and map publisher 52 Chap-
man, Greenfield, Mass

Maquire Dayton, dentist student, h 43 W Broadway

Martin Lambert, laborer, h E Greenwich rd

William R. (Mrs), farmer, E Greenwich rd mail Argyle
Stage

Maxwell Edward, farmer, h Rexleigh

James, farmer, h Rexleigh

Thomas, farmer, h Rexleigh

Mitchell Emma, housekeeper, W Hebron Stage rd

McAllister James, pool room, h S Main

Robert, laborer, h S Main

Robert J. (Ellen), watchman, h Vail

McCartee Douglas G., bds 5 W Broadway

McClarty Robert J. (Cora), mgr Woody Stock Farm and
sheriff Rupert rd, h do

Robson the Undertaker, Hoosick Falls, N. Y.

- McClarty Samuel (Fannie), farmer, h 71 N Main t
William (Mary), farmer, Rupert rd
McClaghery Charles A. (Mrs), farmer, E Greenwich rd
James (Mrs), farmer, W Hebron Stage rd
Stewart, teamster, bds E Greenwich rd
McClaghry James, h Black Creek Dist
McCleary Fannie, bds N Main
McClellan Harriet Mrs, h 53 W Broadway
McComb Tillie, housekeeper Dillon Hill
McCurdy Jane S., housekeeper Scott Lake rd r 1
McDermott Michael (Jennie), laborer, h off Turnpike south
McDonald Helen, teacher, h Blanchard
James (Ellen), emp Holy Cross Church, h Blanchard
McDougall Gerald, farmer, h Scott Lake Dist r 1
McEachron Archie, farmer, bds W Hebron Stage rd
Alexander, farmer, h off W Broadway
J. Foster (Marian), farmer, W Hebron Stage rd
Martha, wid Philip, bds 53 W Broadway
McFarland Daniel, retired, h E Broadway byd Court House
James A., h W Broadway
Jennie, h E Broadway byd Court House
John W. (Caroline), bkpr, h E Broadway
Nellie, h E Broadway byd Court House
Susanna H., h E Broadway
McGarvey Ellen, wid James, h 4 Nichols
E. Louise, prop Salem Ice Co, h off Vail
Oney, farmer, h off Rupert rd
McGeough Alice, clerk Boston store, bds 45 W Broadway
McGrath Michael (Nan), emp quarry, h Thomas
McGuire Kate, emp M S Co, h 18 N Main
McIntyre Anna, emp M S Co, bds 166 S Main
Estella R., emp M S Co, bds 166 S Main
Helen, emp M S Co, bds 166 S Main
Hannah M., wid James, h 166 S Main
James A., emp B A S S Co, bds 166 S Main
McKane Margaret, emp M S Co, bds Blanchard
Margaret Mrs, h Blanchard
Nellie, domestic, bds Blanchard
McKee Carrie M., wid Robert G., h W Broadway
Charles (H. Jane), cashier Salem Nat'l Bank, h W
Broadway
McKenn., Catherine, housekeeper, h Kenney blk N Main
Frances, emp M S Co, h Kenney blk N Main
Margaret, emp M S Co, h Kenney blk N Main
Mary, emp M S Co, h Kenney blk N Main
McKinney Harold (Emma), r d carrier no 2, h off W Hebron
Stage rd
Jenine, wid Alexander, h W Hebron Stage rd

Robson the Undertaker, Hoosick Falls, N. Y.

- McKinn John (Martha), farmer, h N Main
 Willard, farmer, h W Hebron Stage rd
 McKoldt Oscar J. (Maude), emp M S Co, h 22 Mill
 —see McColdt
 McMann Arthur, blacksmith, h N Main
 Neil, baker, h N Main
 William (Caroline), laborer, h N Main
 McMillan C. Andrew, farmer, Rexleigh
 Douglas, drug clerk, bds 5 Academy
 Harry J., farmer, Rexleigh
 George (Eleanor), coachman, h 5 Academy
 Nancy M. wid Benjamin A., bds Joseph Rich
 McMorris Laura, bds Williams
 McMullen Mary J., h 10 Academy
 McMurray Olive, domestic Wilbur J. Arnold, bds do
 McNeil James (Mrs), farmer, h W Hebron Stage rd
 John L., farmer, Scott's Lake Dist r 1
 McNish Sarah, W Hebron Stage rd
 Dolly, W Hebron Stage rd
 McQueen James P. (Mrs), farmer, h Turnpike rd r 2
MC QUEEN ROLLIE prop Empire Steam Laundry, h 15
 Main
 McSorley Frederick W., physician Main, rms 38 do
 Millett George, clerk, bds John Welsh
 Mitchell Wilson, farmer, Rupert rd
 Monahan Edward, painter (Loretta), h Williams
 Monroe Thomas (Mary), h 122 S Main
 Monteith William (Lizzie), farmer, h off W Hebron Stage
 rd
 Moore Charles (Mrs), farmer, h Turnpike rd r 2
 Hiram, gardener, bds 117 S Main
 James Mrs, wid, h Turnpike rd r 2
 Nettie, bds Turnpike rd r 2
 Moreau David (Elizabeth), retired, h 37 N Main
 Morehouse Adelbert (Anna), farmer, h off E Broadway
 Mott Rosetta, wid Ashley, bds W Broadway
 Moulton Fred N. (Cora), principal, h 90 Main
 Moynihan Andrew (Katherine), machinist, h Academy
 Mullen Hugh, emp Bert Austin, bds do
 Thomas, retired, bds S Main ext
 Murdock Daniel (Mattie), farmer, Half Moon rd
 Ella, bds John M Collins
 Murphy Elizabeth, wid David, dressmaker, h N Main
 James, h Camden rd
 Philip, farmer, h Camden rd
- NATIONAL EXPRESS CO, office in depot
 Nelson Lillian, wid James J., h 104 S Main

Robson the Undertaker, Hoosick Falls, N. Y.

- Nelson R. G., farmer, h Rupert rd 5 miles out
Wilbur, farmer, h Rupert rd 5 miles out
Noon Isabelle, h Blindbuck rd
James J. (Elizabeth), farmer, Blindbuck Dist
Noonan Edward M. (Edith), clerk, h Archibald
James, farmer, h Blindbuck Dist
Madeline C., teacher, bds 5 E Broadway
NOONAN MICHAEL (Mary A.), general store 3-5 E Broad-
way see p 273
Teresa, student, bds 5 E Broadway
Norton Walter, farmhand Bushes Dist
- OATMAN ORLEE (Emma), h 10 Nichols
O'Brien Frank, turnkey at County Jail, bds do
O'Connor Mary Ann, h 37 N Main
O'Donnell Frank, farmer, Blindbuck Dist
John, farmer, h Rupert rd
Margaret, h Rupert rd
Mary, h Rupert rd
William, farmer, h Rupert rd
William C., farmer Blindbuck Dist
William C. Jr., emp C B Roberson, h Vail
O'Grady Mary, r Rupert rd
Michael, farmer, h Rupert rd
Oliver Jane, wid John, emp John Dillon, h 16 N Main
Mary, emp M S Co, bds 16 N Main
Ondawa House, Philip Quirk prop, Main
Orton Zenas Van Duzen, physician Main and Broadway, h
Main
Owens Dorothy, h Rupert rd
Richard J. (Bertha M.), farmer, h Rupert rd
- PARISH DE WITT, bds 35 Park pl
Parker James S. (Marion), congressman off Main, h E
Broadway n Court House
Pekins Lawrence (Theresa), emp M S Co, h W Broadway
Richard E. (Mary), carpenter, h 114 S Main
Pellagreno Antonio, sec man D & H, h Academy
Peoples' National Bank, Charles W. Williamson Jr. cashier,
16 S Main
Perkins Benjamin, farmer, Rupert rd
Eva M., bds N Main
John (Ella), farmer, Juniper Swamp Dist Shushan r 1
John H. (Nettie), h N Main
Joseph, farmer, h Rupert rd 5 miles out
Perry A. Mack, farmer, Juniper Swamp Dist
William, farmer, Rupert rd
Peters Richard (Katie), carpenter, h N Main

Robson the Undertaker, Hoosick Falls, N. Y.

- Pinkerton John R., farmer, h Rupert rd
Rachel, wid Robert, h Rupert rd
Robert, milkman, h off N Main ext
- Plimpton Erasmus A. (Carrie F.), farmer, h 38 N Main
- Porter Elizabeth C., wid William, h 14 Nichols
Mary A., h Archibald c Mill
- Potter Franc, bds Williams
Jennie B., bds Archibald
Joseph H. (Mary), clothing S Main, h Archibald
Timothy T., livery W Broadway, h Williams
- Powers Margaret, bds 24 N Main
Mary, teacher, h Rupert rd
Patrick, farmer Rupert rd
Patrick Jr., Rupert rd
William, emp Evergreen Cemetery, bds Patrick Blanch
field
- Praetorius Carl, bkpr M S Co, bds Hotel Ondawa
- Pratt Charlotte E., wid George W., h 86 Main
- Prescott Lena, wid William, h Williams
Marjorie, bds Williams
- Priest Adelbert, laborer, h Vail ext
Arthur (Maggie), laborer, h N Main
Clara, waitress, h Vail ext
Clarence, laborer, h Irishtown
Clarence, laborer, h Vail ext
Edward, laborer, bds Vail ext
Fred, laborer, bds Vail ext
James, laborer, h 160 S Main
Raymond, bds Vail ext
- Prindle Henry (Mary), laborer, h Archibald
- Prouty Emerson (Elizabeth), retired, h 13 N Main
- Purcell James, farmer Rexleigh
- QUA JOHN A. (Annabelle), retired, h 6 Nichols
- Quinn Dennis, postmaster, bds Thomas Quinn
Margaret L., domestic, bds Fred Tulip
Thomas, gardener, h half mile west of village
- Quirk Helen R., student, bds Ondawa Hotel
Philip T. (Katherine), prop Ondawa Hotel, h do
- RALSTON JAMES (Jennie), emp Rexleigh, h W Broadway
- Ramsey William Rev (Frances), retired, h Archibald
- Reaulo Adolphus, farmer Blindbuck
George, farmer Blindbuck
- Reed William (Mary), summer res 22 Nichols
- Reeve Oranna T., wid Charles H., bds 43 W Broadway
- Reid Jane Mrs, emp M S Co, bds 113 S Main
- Reilly Charles A., bakery E Broadway, h S Main
Helen, emp Charles A. Reilly, bds S Main

Robson the Undertaker, Hoosick Falls, N. Y.

- Rich Francis H., h E Broadway
 Richards Abner, farmer off Rupert rd
 Bert, emp Salem Ice Co, h off Vail
 Eugene, farmer, h off N Main ext
 George A., laborer, bds 10 N Main
 Jessie, h Mill c Archibald
 John, retired, bds 8 N Main
 Phoebe, wid Francis, h 31 W Broadway
 William, farmer, bds 8 N Main
 Richter Rudolph (Bertha), photographer, h Thomas
 Riley Charles (Matilda), teamster, h Longhill
 Robbins Charles, bds Turnpike rd r 2
 Lemuel (Lottie), farmhand, h Turnpike rd r 2
 Sarah, emp M S Co, bds Turnpike rd r 2
ROBERSON C BURTON flour, feed and coal N Main nr
 Railroad, h McDougall see p 271
 Harriett E., hkpr, h 10 N Main
 William O., emp B A S S Co, h 10 N Main
 Robertson Abner (Josephine V.), attorney-at-law Public
 Library bldg, h Archibald
 Charlotte G., h 167 S Main
 Harvey R. (Jessica), carpenter D & H, h 28 Park pl
 Robinson Bertram (Delia), farmer W Hebron Stage rd
 Roby Katherine, emp M S Co, bds Thomas
 Thomas, laborer, h Thomas
 Rogers Glenn Roy, emp laundry, h N Main
 Harold, emp Dunigan Market, bds N Main
 Harvey, farmer Turnpike
 Honor, dressmaker, h W Broadway
 Iva L., sten, h N Main
 Orley, clerk, grocery, h N Main
 Ronnan William, h 39 W Broadway
 Rouse Mary Mrs, bds 158 S Main
 Ruleau George, farmer, h Blindbuck dist
 Russell Joseph G. Dr. (Alice), physician and surgeon, office
 E Broadway, h do
 Solomon W., attorney, h 117 S Main
 Ryan Michael, engineer, h 7 Blanchard
 Stella F. Mrs, h 88 Main
- SAFFORD AGNES S.**, domestic E Broadway, bds do
 Anna, artist, bds W Hebron Cross rd r 1
 Elizabeth, teacher, bds W Hebron Cross rd r 1
 David H. (Elizabeth), sec and treas Salem Mutual
 Town Fire Insurance Co, office and h Williams
 Earl Y. (Helen), bee keeper, h W Hebron Cross rd r 1
 Myron C. Jr. (Adelaide), W Hebron Cross rd r 1
 Myron C. Sr. (Mrs), h W Hebron Cross rd r 1

Robson the Undertaker, Hoosick Falls, N. Y.

WESTERN MASSACHUSETTS BUSINESS REGISTER
Contains Names of All Business Houses in Four Western Counties

SALEM DIRECTORY

293

- Safford Vera, bds W Hebron Cross rd r 1
William C. (Caroline), farmer Bushes dist
- SALEM GARAGE** Frank A. Hill mgr, 92½ S Main see p 269
Ice Co (E. Louise McGarvey), off Vail
Mutual Town Fire Ins Co, David H. Safford sec and
treas, Williams
National Bank, Charles McKee, cashier, Main
Press The, Leroy Chew prop, Main
- Saville Harry (Mable), laborer, h N Main
- Scott John J., farmer, h Collins Cross rd r 1
William A. (Mrs), farmer, h Collins Cross rd r 1
- Searls Hiram (Caroline), farmhand, h Thomas
- Schuldt Charles T. (Catherine), poultryman, h E B'way ext
- Sharp John (Lucy), chauffeur, h 51 W Broadway
- Shaw Charles A. (Mary), mason, h 35 W Broadway
Lena, student, bds 35 W Broadway
- Sheldon Clarence, farmer off S Main ext
Mark L., pres Salem Nat'l Bank, h E Broadway byd
Court House
- Sherman Irving C., farmhand, h N Main
Jesse S. (Lucinda), retired, W Broadway
Schuyler, farmer Rupert rd
William (Mrs), farmer, h W Hebron E Greenwich rd
- Shields Daniel (Ella), retired, h 47 W Broadway
Ike, farmer off S Main ext
James, farmhand, h Rexleigh
Lizzie, domestic 5 W Broadway
Mary B., wid John, emp James S. Parker, bds do
Mary E., wid Frank, agent proprietary medicines, h 37
W Broadway
Thomas H. (Clara), teamster M S Co, h 155 S Main
William J. (Jennie), laborer, h 106 S Main
- Shipley Celina, wid Cornelius, h 51 W Broadway
- Simpson Willard H., supt Electric Light Co, h 11 W B'way
- Skellie James (Sarah), farmer, h Murdock Cross rd r 1
John (Bertha), laborer, h Railroad
Nelson, farmer, h Scott Lake dist r 1
- Smart Alton, laborer, h Murdock Cross rd r 1
Blanche, h 91 S Main
John W., retired, h 11 Nichols
Leta, opr Granville Tel Co, bds 91 S Main
William H., painter, h 91 S Main
- Smith Annie, wid Eugene R., h 26 Park pl
Elizabeth, nurse, h 27 N Main
Grant, farmer, h Rupert rd 5 miles out
John (Kate), street commissioner, h Nichols c Archibald
Mary A., emp M S Co, bds 168 S Main
Mary K., emp M S Co, bds Nichols c Archibald

Robson the Undertaker, Hoosick Falls, N. Y.

- Smith Natalie, student, bds Nichols c Archibald
Orla (Maggie), farmer, h Smith's Scott Lake rd r 1
Oswald, farmer, h Rupert rd
Philo (Minnie), farmer, h Smith's Scott Lake rd r 1
Richard, farmer, h Rupert rd
Spallholz Henry A. (Lizzie F.), supt Manhattan Shirt Co
and pres People's Nat'l Bank of Salem, h Park pl
Spaulding Arthur Rev (Lena), pastor First Presbyterian
Church, h W Broadway
Fred A. (Belle), machinist, h W Broadway
Jane, wid Romanzo, h W Broadway
Stanley (Anna), emp Arthur Wayman, h Main
Sprague Vesta, h Archibald
Stafford Ralph (Matie), emp Granville, h W Broadway
Standard Oil Co, George N. Briggs agt, Vail
Stanton Patrick (Mrs), farmer out Vail St ext
Star Theatre (moving pictures), John Gillis prop, Main c E
Broadway
Stevens Belle, wid Clark A., h 129 S Main
Margaret J., wid Franklin, h 131 S Main
Stevenson George, farmer Shushan rd
Stewart Anna M., teacher, bds W Broadway
David C. Rev (Anna), pastor United Presbyterian
Church, h W Broadway
Ellen, wid David, h Camden rd r 1 Shushan
John Mrs, h Camden rd r 1 Shushan
Laurilla, h Camden rd r 1 Shushan
Marguerite B., student, bds W Broadway
Stillson Edward B., emp F. W. Henn, h Thomas
Ston Albert H. (Anna), dentist Main, h 20 Nichols
George C., student, bds 20 Nichols
STONE JOSEPH B (Elizabeth), (Stone & Cotton), h Main
Marie, h N Main n depot
STONE & COTTON (Joseph B. Stone and Will H. Cotton),
hardware, etc, Main see p 275
- "THE PINES" STOCK AND DAIRY FARM** Ensign
Andrews prop, South Salem see p 279
Thompson Charles R. (Ida), farmer and milk dealer, h W
Broadway
Henrietta, h W Broadway
James L. (Nettie E.), supt Bartlett All Steel Scythe Co,
h 10 W Broadway
Tierney Catherine, asst postmaster, h 24 Nichols
Minnie, emp J. S. Parker, bds do
William (Anna), emp J. S. Parker, bds 25 N Main
Tobin James J. (Mary), plumber, h Thomas
Toleman Clara, newsroom 57 Main, bds 20 Park pl
Earl F., emp 35 Main, bds E Broadway

Robson the Undertaker, Hoosick Falls, N.Y.

Take Your Prescriptions to Ross-Livingston Co.

SALEM DIRECTORY

295

- TOLEMAN FRED W** (Addie), town clerk and general store
35 Main, h E Broadway see p 275
Sarah J., wid James W., h 20 Park pl
Townsend Edward H. (Ida), farmer, h E Broadway n village
line
F. Grace, tel opr, bds 34 N Main
Florence, teacher, h E Broadway village line
Jennie Mrs, music teacher, h Main
Trimble Bessie, pianist, bds 35 Mill
James (Ellen), auctioneer, h 35 Park pl
Tulip Fred P. (Anna), lunch room, h 19 N Main
George (Jennie), pelt dealer, h 11 Park pl
George H. (Lizzie), watchman M S Co, h S Main ext
William (Mary), emp William Blanchfield, h N Main

- VAN BUSKERT LOTTIE**, emp M S Co, bds 17 Mill
Vaughn Rosanna, bds W Broadway

- WADSWORTH WILLIAM** (Nellie), saw and threshing
machine W Hebron Stage rd
Wagner Jacob (Ella E.), mgr M S Co, h 18 Park pl
Walker John, retired, Rupert rd
Walsh Frank (Mrs), farmhand, Turnpike r 2
Walter Raymond, printer, bds 113 S Main
Ward Harold (Bessie), tel opr, h N Main
Lena, dressmaker, bds Blanchard
Mary, wid James, h N Main
Raymond, emp D & H, bds Blanchard
Thomas (Delia), laborer, h Blanchard
Washburn Philip, farmer E Greenwich rd
Wayman Arthur (Emma), furniture, funeral director, etc, 18
Main, h Warren
George F. (Josephine), machinist D & H, h 23 Nichols
Louis C. (Robert A. Wayman), bds 23 Nichols
Robert A., jewelry, h 23 Nichols
Webb George J., trav salesman, h 118 S Main
John T. (Carrie), emp Salem Garage, h 7 Nichols
Manda Mrs, h E Greenwich rd
Ruby, bds E Greenwich rd
Weeks Edith, emp M S Co, bds N Main
Henry (Mrs), farmer Murdock Cross rd r 1
Weir Louis, farmer E Greenwich
Wells Thomas, emp John Dundon, bds do
Welsh Alice, wid John, h 10 Blanchard
John, laborer, h Turnpike r 2
William, emp livery, bds 10 Blanchard
West Charles E., livery, h 25 Nichols
Merritt W., stable boy, bds 25 Nichols

Robson the Undertaker, Hoosick Falls, N. Y.

- Western Union Telegraph Co, office in depot
White Alda Mrs, bds Mrs Jennie White
 Archie T., bds Mrs Jennie White
 Charles T. Rev, novelist, h Bush dist
 Elizabeth, teacher, bds Bush dist
 Jennie, wid Thomas, Scott Lake rd r 1
Williams Eli H., retired, h S Salem
 Harriet M., h E Broadway n Court House
Williamson Charles W. Jr. (Louise K.), cashier People's
 National Bank, h 49 W Broadway
Wilson Earl, farmer, h N Main n Hebron line 4 miles out
 Julia, h 21 N Main
 Robert N. (Charlotte C.), sec to J. S. Parker Main, h 154
 S Main
 Stanley, farmer, h N Main n Hebron line 4 miles out
Winning James, emp Evergreen Cemetery, h Turnpike
 Margaret, hkpr, bds James Winning
 William, teamster, h Turnpike
Woodard Bert (Mary), section hand, Turnpike rd
 Julia, wid Henry, h W Broadway
Woody Hill Stock Farm, James S. Parker prop, E Broadway
Wright Elsie, bds W Broadway
 Frank (Emma), carriages W Broadway
 Melissa J., wid John, h W Broadway
Wylie William J. (Mrs), farmer, h Scott Lake rd r 1
 Wilson J., farmer, bds Scott Lake rd r 1

YANNELLI ALBERT (Margaret), emp Potter clothier, h
 Railroad

ZENNO MICHAEL, laborer, h Vail

Salem Business Directory

AGRICULTURAL IMPLEMENTS

ROBERSON C. BURTON, N Main n Railroad
STONE & COTTON, Main

ATTORNEY AT LAW

(See Lawyers)

AUCTIONEER

Trimble James, 35 Park pl

Robson the Undertaker, Hoosick Falls, N.Y.

AUTOMOBILES AND REPAIRS

MACK CHARLES S., Archibald
SALEM GARAGE, 92½ S Main

AUTOMOBILE GARAGE

MACK CHARLES S., Archibald
SALEM GARAGE, 92½ S Main

AUTOMOBILE PAINTING

SALEM GARAGE, 92½ S Main

AUTOMOBILE SCHOOL

MACK'S AUTOMOBILE SCHOOL, Archibald

AUTO SUPPLIES

MACK CHARLES S., Archibald
SALEM GARAGE, 92½ Main

BAKERY

Reilly Charles A., E Broadway

BANKS

People's National Bank of Salem The
Salem National Bank, 54 Main

BARBERS

DeLottinville Francis X., Main
Hamilton Michael J., 55 Main
Lewis Thomas R., Main next Central Hotel

BLACKSMITHS

GINGRAS J. E., 108 S Main

BOARDING HOUSE

Clark Julia Mrs, S Main

BOOTS AND SHOES

Boston Shoe Store, Main
D'Amato Tomasco, Railroad
NOONAN MICHAEL, 3-5 E Broadway
TOLEMAN F. W., 35 Main

BOTTLER

Blanchfield William, E Broadway n village line

CARPENTERS AND BUILDERS

Button Charles W., Warren
Dundon George J., 94 S Main

Robson the Undertaker, Hoosick Falls, N. Y.

CARRIAGE AND WAGON DEALERS

Wright Frank, E Broadway

CIGARS AND TOBACCO

CARROLAN THOMAS L., Main Central Hotel block
Gillis John, Main e E Broadway

CLERGYMEN

Ashton Frederick T. (Epis.), E Broadway
Delany Thomas E. Rev. (R. C.), 24 N Main
Durfee Herbert A. (M. E.), W Broadway
Ramsey William, h 33 W Broadway
Spaulding Arthur (Presbyterian), W Broadway
Stewart David C. (Presbyterian), W Broadway

CLOTHIERS

ABRAMS ADOLPH, 60 Main
Potter Joseph H., Main

COAL

DILLON JOHN L., Railroad
ROBERSON C. BURTON, N Main n Railroad

CONFECTIONERY AND FRUIT

CARROLAN THOMAS L., Main Central Hotel block
Cregghino L., 21 Main

CROCKERY, CHINA AND GLASSWARE

TOLEMAN F. W., 35 Main

DENTIST

Ston A. H., Main

DRESSMAKERS

Harwood Abbie Mrs, N Main
Holmes Fannie Mrs, N Main
Murphy Elizabeth, N Main
Rogers Honor Mrs, W Broadway

DRUGGISTS

Abbott D. J., 46 Main
Carrolan & Darmody, Main

DRY GOODS

Kenney B. C., Main

EMPLOYMENT BUREAU

FREE EMPLOYMENT BUREAU FOR MACK'S
GRADUATES, Archibald

Robson the Undertaker, Hoosick Falls, N.Y.

The Stationery Store, Ross-Livingston Co.

SALEM DIRECTORY

299

EXPRESS COMPANIES

National Express Co, depot

FERTILIZERS

Glines A. F., Railroad

FUR DEALER

Tulip George, 1 Park pl

FURNITURE, CARPETS, ETC

Wayman Arthur, 20 Main

GAS ENGINES

MACK CHARLES S., Archibald

GENERAL STORE

NOONAN MICHAEL, 3-5 E Broadway

GRAIN AND FEED

DILLON JOHN L., Railroad

ROBERSON C. BURTON, N Main n Railroad

GREENHOUSES

Frasier Jane Mrs, W Hebron Stage rd

GRIST MILLS

Henn F. W., Railroad

ROBERSON C. BURTON, N Main n Railroad

GROCERS

CARROLAN THOMAS L., Clark block Main

NOONAN MICHAEL, 3-5 E Broadway

TOLEMAN F. W., 35 Main

HARDWARE DEALERS

Baker George W. & Son, 42 S Main

STONE & COTTON, Main

HARNESS MAKERS AND DEALERS

Fleming Frank J., Main

Wright Frank, W Broadway

HAY AND STRAW

DILLON JOHN L., Railroad

HOTELS

Ondawa Hotel, Main

ICE DEALERS

Salem Ice Co

Robson the Undertaker, Hoosick Falls, N. Y.

INSURANCE

Salem Mutual Town Fire Ins Co, Williams

JEWELRY

Wayman Robert A., 96 Main

KITCHEN WARE

TOLEMAN F. W., 35 Main

LAUNDRIES

EMPIRE STEAM LAUNDRY, Rollie McQueen prop, 92
Main

LAWYERS

Brown F. C., Court House
Gibson James, W Broadway
Robertson Abner, Library bldg
Wilson Robert N., Main

LIVE STOCK DEALERS

AUSTIN BROS, Shushan rd
Chamberlin John L., Turnpike rd r 2
MAHAFFY GEORGE, State rd 1½ miles south of Salem
"THE PINES," Ensign Andrews prop, S Salem

LUMBER AND BUILDERS MATERIAL

Cruikshank William J., Park pl

LUNCH ROOMS

Tulip Fred, 19 N Main

MAP PUBLISHERS

MANNING H. A. CO, 52 Chapman, Greenfield, Mass

MARBLE AND GRANITE WORKERS

BLANCHFIELD P., W Broadway r 1

MEATS AND PROVISIONS

Dunigan P. F., 22 Main
Laydon James, Main

MILK DEALERS

Campbell Dairy Co, Wall
Thompson Charles, W Broadway

MILLINERY

Abrams Jennie P. Mrs, Old Ondawa Hotel
Houghton J. H. Mrs, 84 Main
MacMillan Kate, Main

Robson the Undertaker, Hoosick Falls, N.Y.

MONUMENTS

BLANCHFIELD P., W Broadway r 1

MOVING PICTURES

Star Theatre, Main c E Broadway

MUSIC TEACHERS

Townsend Jennie Mrs, 49 W Broadway

OIL DEALERS

Standard Oil Co, Vail

PAINTING AND PAPER HANGING

KELLY J. W., 50 Main

PAINTS, OILS AND VARNISHES

KELLY J. W., 50 Main

TOLEMAN F. W., 35 Main

PARTIN-PALMER CARS

MACK C. S., distributor of Northern New York, Archibald

PHOTOGRAPHERS

Cruikshank R. A., Main

PHYSICIANS AND SURGEONS

Orton Z. Van Duzen, Main

McSorley Frederick W., Main

Russell Joseph G., E Broadway

PICTURE FRAMING

KELLY J. W., 50 Main

PLUMBING AND STEAM FITTING

Edgerton H., W Broadway

Hines T. F., Thomas

PRINTERS

Salem Press, Main

PROPRIETARY MEDICINES

Shields Mary Mrs, 37 W Broadway

RAILROADS

Delaware & Hudson, stations at Salem, Rexleigh and
Shushan

REPAIRS

GINGRAS JOSEPH E., 108 S Main

Robson the Undertaker, Hoosick Falls, N. Y.

ROOFING

STONE & COTTON, Main

SAW AND PLANING MILL

Henn F. W., Railroad

SAW AND THRESHING MACHINES

Wadsworth William, W Hebron Stage rd

SEEDS

DILLON JOHN L., Railroad

ROBERSON C. BURTON, N Main n Railroad

SHERIFF

McClarty Robert J., office Court House

SHIRT MFRS

Manhattan Shirt Co The

SLEIGH DEALERS

Wright Frank, W Broadway

STAGE LINES

Salem, E Greenwich and Cassayuna, Arthur K. Briggs, prop.
Leave Salem 10.30 a. m.; arrive Cassayuna 12 m., leave
Cassayuna 2 p. m.; arrive Salem 4.15 p. m.

Salem, West Hebron and Belcher, John W. Kane contractor.
Leave Belcher 8 a. m.; arrive Salem 10.30 a. m.; leave
Salem 1 p. m.; arrive Belcher 3.30 p. m.

TELEGRAPH COMPANIES

Western Union Telegraph Co, depot

TELEPHONE COMPANIES

Granville Telephone Co, Main

UNDERTAKERS

Wayman Arthur, 18 Main

VETERINARY SURGEON

Ledgewood T. M., E Greenwich rd

WALL PAPER

KELLY J. W., 50 Main

TOLEMAN F. W., 35 Main

WELDING AND VULCANIZING

GINGRAS JOSEPH E., 108 S Main

MACK CHARLES S., Archibald

SALEM GARAGE, 92½ S Main

Robson the Undertaker, Hoosick Falls, N. Y.

BAER BROTHERS

A Few of the Well-Known Lines that We
Can Supply You With

Hart, Schaffner & Marx Suits, Coats and Dress Clothes
Michaels-Stearns. Rochester Made Clothing
Crosby-Friskian Furs, Coats, Robes or Gloves
Emerson Shoes for Men and Boys
Red Cross Shoes for Girls and Women
Ball Band Rubber Goods for all the Family
Cluett-Peabody Shirts and Collars
and many other Guaranteed Articles

BAER BROS. John Street
Hoosick Falls, N. Y.

F. A. CHAMPLIN, Artesian Wells

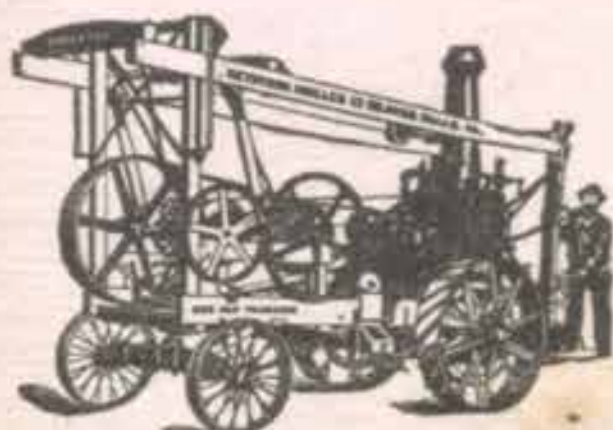

Capacity for this line of work un-
excelled by any in New England.
Whole time and attention paid to
same. Inspection of premises, ad-
vice as to location of well, etc.,
free of charge. Machines adapted
for drilling 1,000 feet if necessary.

Being an old driller, fully under-
standing the business, hiring none
but the best and most competent
help, using none but the best ma-
chines that can be bought, I feel that should you need anything in
this line I can be of service to you. Please give me a call. In close
touch with the best houses in New England dealing in water supply.

Home Office, 43 Main Street, East Longmeadow, Mass.

Telephone Connections

J. E. WEST, Photographer,
53 Classic St., Hoosick Falls, N. Y.

THE AGAZARM CO.
High Grade Cleansers and Dyers

12 Fourth St., Troy, N. Y.

We Clean and Dye Garments of All Descriptions
Draperies, Carpets, Lace Curtains, Blankets, Etc.

Thorpe's Drug Store

The "Square Deal" Drug Store

We have built up our business by treating everyone with
Absolute fairness

All Medicines and Prescriptions are prepared with care
We do not try to make them cheap We do try to make
them good

Bring us your Prescriptions

Everything for the sickroom

Our prices are just right

THORPE'S DRUG STORE

Thorpe - corner

Hoosick Falls, N. Y.

CHARLES H. TURNER

OLDEST HARDWARE DEALER

In the Capitol District

Experience behind the business, modern methods,
painstaking efforts will please all inquirers and
buyers. Write him when you need to buy or to
get prices.

90 Hudson Ave. and 22 Market St.
ALBANY, N. Y.

"Turn to Turner"

Hoosick Falls Candy Kitchen

HARRY ATHAN
Proprietor

Park & Third and Schmitt's Candies
Fruit, Nuts, Cigars and Cigarettes
Trichoptera, etc.

HOME OF THE
"MILKMADE CANDIES"
14 John Street
Hoosick Falls, N. Y.