

Hoosac Manufacturing Co., WET WASH DEPARTMENT Rear of Post Office Telephone 118-W Hoosick Falls, N. Y.

*Business College*

Capital District's Best and Most Thorough School of Business and Shorthand.

COMPETENT OFFICE HELP FURNISHED PROMPTLY

Faecsimile Letters, Addressing, &c., Our Specialty  
Phone us at our expense Visitors Welcome at all times  
WARREN, ADERHOLD & MENZ, Principals

**GEORGE S. McKEARIN, Inc.**  
**General Insurance Surety Bonds**

Complete Facilities for Handling Lines  
of any Size and Kind

Telephone 145

Offices: } 7-9 John Street, Hoosick Falls, N. Y.  
13 First Street, Troy, N. Y.

**J. M. Coverly Clothing Co., Inc.**

WEED BUILDING

CORNER FOURTH AND FULTON STREETS

TEL. TROY 2504

TROY, N. Y.

**Gillespie Brothers' Company**  
THE OLD RELIABLE DEPARTMENT STORE  
OF HOOSICK FALLS

Complete Outfitters to the Whole Family  
New Goods Up-to-Date Service  
CORNER MAIN AND CLASSIC STREETS

**P. A. BRADLEY**

**Electrical Contractor and Supplies**

Formerly with Twin State Gas and Electric Co.

TEL 41-M

JOHN ST.

**DOUGHERTY'S HOTEL, W. H. Dougherty, Prop.**

U. S. Observatory Time Everything Up to Date  
Cor. John and Main Sts., Hoosick Falls, N. Y.

HOOSICK TOWNSHIP  
HISTORICAL SOCIETY  
Hoosick Falls, New York

2090

Hoosick Falls supplies the World  
with its best farm machinery

**The Walter A. Wood Line**

Mowers, Sulky Rakes  
Side Delivery Rakes  
Hay Loaders  
Teasers, Reapers, Binders  
Sickle Grinders, Disc Harrows  
Spring Tooth Harrows  
Spoke Tooth Harrows  
Cultivators  
Manure Spreaders  
Gasoline Engines  
Dry Cell Batteries  
Lawn Mowers  
Washing Machines  
Lime Spreaders  
Land Rollers  
Binder Twine

**Walter A. Wood Co.**

Compliments of  
C. E. Bailey, Jr.  
Gen. Delivery  
Hoosick Falls, N.Y.

# THE FAMOUS Daniel Store Sells

Furniture of All Descriptions  
Kitchen Ranges and Parlor Stoves  
Bedsteads, Springs and Mattresses  
Tinware, Enamelware, Woodenware  
Earthenware, Metal Ware, Galvanized Ware  
Crockery, Chinaware and Glassware  
Variety Goods, 5 and 10c Goods, and Household  
Hardware

Shoe Leather, Rubber Heels and Soles

In fact Thousands of Things under those captions

Besides a great quantity of

## Second Hand Goods

and the Daniel Publishing  
Company does

## PRINTING Of All Kinds

The Daniel Wood Novelty Works, does  
Planing and some Special Woodwork.

The Daniel Ice Company is always on the  
spot, with plenty of Ice for its trade

THE  
STYLE "DAVID SAMUEL DANIEL" is a  
Guarantee of Honor and Efficiency  
wherever you see it.

69 Church Street,

Hoosick Falls, N. Y.

# PUBLIC SERVICE GARAGE

**John Moseley & Co., Inc.**

Proprietors

Gasoline, Oils, Tires  
Accessories

Valve in Head Buick  
Automobiles

WE MAKE A SPECIALTY OF  
REPAIR WORK

Complete Machine Shop

Phone 244-M

Church Cor. Elm, HOOSICK FALLS, N.Y.

# Hawks Garage

HARRY N. HAWKS, Proprietor

Main Street

Hoosick, N. Y.

## DODGE BROTHERS MOTOR CAR

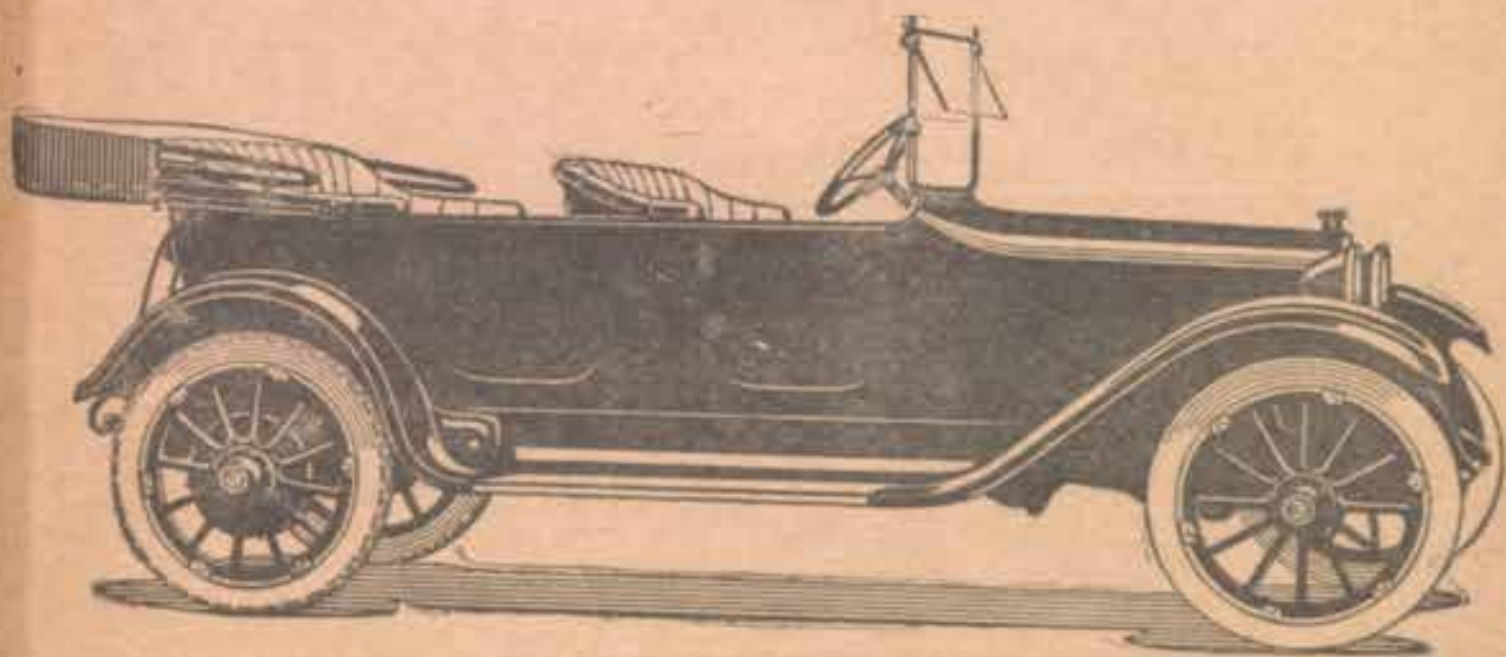

AGENCY FOR

**Dodge, Maxwell, Chalmers  
and King Cars**

UNITED STATES AND GOODRICH TIRE SERVICE STATION  
PREST-O-LITE TANKS, OILS, GREASES AND GASOLINE

SUPPLIES AND REPAIRING

Hoosick Falls  
**SHEET METAL**  
AND VULCANIZING  
**WORKS**

All kinds of

**Sheet Metal Repairing**

Including

Metal Ceilings and Walls, Wash Boilers and All Cooking  
Utensils

RADIATORS A SPECIALTY  
VULCANIZING

31 Elm

Tel. Con.

Hoosick Falls, N.Y.

---

**THOMAS F. BRAZELL**

Successor to Gibbs Motor Co.

AUTOMOBILE LIVERY—DAY OR NIGHT

N. Y. Tel. 62-J

Oldsmobile Service

45 Main

HOOSICK FALLS, N. Y.

---

Gilbert R. Curtis

Auto Accessories

AUTOMOBILE SUPPLIES, MAKING AND REPAIRING  
AUTO TOPS AND CURTAINS

**MONT G. CURTIS COMPANY**

Carriage and Saddlery Hardware

241-243 River Street,

TROY, N. Y.

---

# Permanent Savings and Loan Association

of Hoosick Falls, New York

---

Office Wood's Block cor Main and Classic Streets

---

Regular meetings on the evening of the 25th of each month  
at the office of the Association

---

A Safe and Profitable Investment  
Shares can be procured and money paid at any time

---

## Officers

G. Frank Rising, President;      I. B. Surdam, Jr., Treasurer;  
William Portman, Secretary

THE  
**NATIONAL SAVINGS BANK**

of the city of Albany

Albany's Thrift Bank

**Deposits and Surplus Over \$15,000,000.00**

Incorporated by an Act of The Legislature 1868



**OFFICERS**

James H. Manning  
President

Charles H. Gibson  
Vice-President

Edward J. Hussey  
Vice-President

Frederic B. Stevens  
Treasurer

Longer Banking hours

Open 9 A. M.

Closes 5 P. M.

70-72 State Street

Albany, N. Y.



# The Troy Savings Bank

The Bank for Your Savings

Established 1823

The Troy Savings Bank—a bank of proved strength—is the ideal depository for your funds.

It has been the guardian of the people's savings for nearly a century and is a purely mutual institution conducted solely in the interests of depositors.

Thousands of men and women have accumulated substantial accounts by regularly depositing a fixed portion—sometimes a very small amount—of their earnings every week or month; what others have done you also can do.

Open your account today with \$1.00 or more.

January 1, 1919

ASSETS .....	\$ 12,920,084.04
LIABILITIES .....	
Due Depositors .....	\$ 11,367,856.44
3 Months' Interest Accrued to Depositors .....	110,268.21
Surplus Par Value .....	1,441,959.39
	<u>\$ 12,920,084.04</u>

## OFFICERS

William H. Shields, President, Thomas Vail, 1st Vice-President  
James H. Caldwell, 2nd Vice-President, J. Erwin Anthony,  
Sec'y and Treas.

## TRUSTEES

Edward C. Gale	Wm. H. Shields	John Paine
James K. P. Pine	Frank E. Norton	Frank B. Twining
Thomas Vail	Henry S. Ludlow	Henry Wheeler
James H. Caldwell	Wm. Leland	Hobart W.
	Thompson	Thompson
Harvey S. McLeod	Albert E. Chiett	William B. Frear
Paul Cook	Herbert S. Ide	C. W. Tillinghast
	Delmer Runkle	Barker

## The Troy Savings Bank

Corner State and Second Streets,

TROY, N. Y.

# J. G. Byars Bottling Co.

## Soda Manufacturers

Bottlers of all kinds of

**Mineral Waters**

and of

SMITH'S INDIA PALE ALES, BURTON AND  
PORTERS FOR PRIVATE USE

AGENTS FOR BEVERWYCK LAGER

AGENTS FOR THE ADIRONDACK AND SARATOGA  
VICHY

Goods delivered to Cambridge, Johnsonville, Pownal  
Bennington, Petersburg and all towns between  
headquarters and factory

Phone 266-R

North Hoosick, - - - N. Y.

## Hughes Barber Shop

Special attention given to Ladies' Shampooing and Children's

Hair Cutting. Shower. Open at 7 a. m.

Baths

Also to Rent Harmony Hall for Dances, Entertainments, etc.

Thorpe Block

John cor Church

HOOSICK FALLS, N. Y.

*The Only True Representative of a City is the*

## **CITY DIRECTORY**

It proves the statement of the Merchants' Associations, Boards of Trade, etc. Information about Hoosick Falls is diffused all over the country by this directory—it occupies a place in all the large directory libraries.

CHESTER GILLESPIE, Pres.

JOSEPH LEARY, V-Pres and Treas.

FREDERICK AUSTIN, Sec'y.

## GILLESPIE BROS. CO.

DEPARTMENT STORE

Dry Goods, Hosiery, Carpets,  
Curtains, Clothing, Cloaks  
Hats, Shoes, Books  
Trunks, Notions

HOOSICK FALLS

NEW YORK

---

## W. H. Ely & Co.

CLOTHIERS and FURNISHERS

WOOD'S BLOCK

5 MAIN STREET

HOOSICK FALLS, N. Y.

---

N. Y. Phone 1224

J. MUHLFELDER

Proprietor

## MUHLFELDER'S

Millinery and Ready to Wear Garments

Hosiery    Gloves    Neckwear    and    Leather Goods

Corner Third Street and Broadway

TROY, N. Y.

**H. Sneider**  
**TAILOR**

SUITS MADE TO ORDER

Cleaning, Dyeing, Scouring and Repairing  
ALL WORK GUARANTEED

40 Elm Street

Hoosick Falls, N. Y.

---

**ANTHONY J. McGOWAN**  
**TAILOR**

Cleaning, Pressing and Repairing

28 Classic St.

Hoosick Falls, N. Y.

---

**S. H. SHAMES**

LADIES' and MEN'S

High Class Custom Tailoring  
and Repairing

61 Church Street,

HOOSICK FALLS, N. Y.

---

**THE AGAZARM CO.**

High Grade Cleansers and Dyers

12 Fourth Street, Troy, N. Y.

We Clean and Dye Garments of All Descriptions

Draperies, Carpets, Lace Curtains, Blankets, Etc.

## MRS. S. HANDELMAN

Ladies and Gent's Furnishings, Clothing  
Boots and Shoes, Hosiery, Hats and Caps, etc.

55 Church St.

Opposite Atlantic and Pacific Store

Formerly located at No. 9 Church Street

Hoosick Falls, N. Y.

---

## I. GOLDSTEIN

### Shoe Dealer

We carry a good line of shoes  
The Store where Quality and Price are Right

We also do all kinds of Shoe Repairing

27 Elm St.

Hoosick Falls, N. Y.

---

## Steamship Tickets

Passports

City Ticket Office

Letters of Credit

for

Travelers' Checks

New York Boats

### Typewriter Department

All kinds of Typewriters Rented and Repaired

## W. I. COPELAND

Broadway and Fifth Avenue,

Troy, N. Y.

Joseph C. Riley

William J. Riley

# FRANK RILEY'S SONS



## **Sand and Gravel**

The most modern and Up-to-date Coal Pockets  
in Rensselaer County

D. & H. Coal  
Handled exclusively

A complete line of the best  
Harnesses always on hand

## **Trucking and Teaming**

Light and heavy work given prompt attention

Telephone 259

1 Church Street near Bridge

Hoosick Falls, N. Y.

---

# The Cash Grain Store

J. J. DEMING, Prop.

Coal, Wood, Flour, Feed, Grain  
Lime, Cement and Plaster

We carry such goods as we feel, if but used, will forever merit  
your patronage

Our Buckwheat Flour made by our branch mill

Our Prices Save You Money

16 Center Street

Hoosick Falls, N. Y.

Telephone 8-J

---

## JOHN MOSELEY & CO., Inc.

Dealers in

Coal, Grain, Feed, Flour, Cement

Fertilizers and Roofing Paints

Agents for

Hoosick Farm Implements and Repairs

Phone 908-F-12

Hoosick Falls, N. Y.

---

Delbert Hall

Loren C. Hall

## HALL BROS.

Wood and Kindlings

Trucking and Team Work

16 Fisk St.

Tel 80-W

Hoosick Falls, N. Y.

---

**JOHN R. SMITH**  
**Contractor**

N. Y. TEL. 203-J

40 Fourth Street

Hoosick Falls, N. Y.

---

Stencils

Seal Presses



Steel Stamps

Office Stamps

2 Second St.

TROY, N. Y.

---

**Haussler & Son**

Est. 1858

**UNDERTAKING**

Use of parlors free

Tel 75

59 Classic St.

Hoosick Falls, N. Y.





We Specialize in Making Our Own

Candy      College Ices      Sundaes  
————— Sodas —————

Ice Cream in large or small quantities

Let us Serve You

15 John St.

Tel 48-W

Hoosick Falls, N. Y.

---

## Farris Brothers

Dealers in

All Kinds of Home-Made Candy

Wholesale and Retail

53 Church St.

Tel 43-R

Hoosick Falls, N. Y.

---

## JOHN J. SHEA

Dealer in all kinds of

Nuts, Fruit, Soda, Candies,

Ice Cream

CIGARS AND TOBACCO  
POPCORN AND PEANUTS

67 Church Street

Hoosick Falls, N. Y.

---

## F. H. WHITE

Dealer in Choice

**Beef, Mutton, Lamb, Veal and Pork**

Home-Made Gilt-Edge Sausage a Specialty

Hams, Bacon, Corned Beef, Tongue, etc. Poultry, Game  
and Vegetables in Season

Repository for all kinds of Wagons, Harness, Sleighs, Whips  
Blankets, Robes and Harness parts

Corner John and Church Sts.

Hoosick Falls, N. Y.

---



## George P. Hollis & Co.

Dealers in

**Beef, Pork, Lamb, Veal,  
Smoked Meats, Groceries  
and Provisions**

Poultry and Vegetables

Fresh Fish

Telephone 267

First St. corner Center St.

Hoosick Falls, N. Y.

---

## D. S. McMARTIN

Dealer in

**GROCERIES AND PROVISIONS**

Corner Church and John Sts.

Hoosick Falls, N. Y.

---

## THE PUBLIC MARKET

A. HASSAN, Proprietor

Dealer in

**Fruits, Produce and Groceries**

9 Church Street

Phone 218-W

Hoosick Falls, N. Y.

---

**HARRY H. WHITE**

*Groceries and General Merchandise*

Ice Cream, Candies, Cigars and Tobaccos

Socony Gasoline & Motor Oils

Phone 929-F-12

Hoosick, N. Y.

---

**Anthony Rudaitis**

**GROCERY, GENERAL STORE**

Groceries, Dry Goods, Shoes, etc.

46 Mechanic Street,

Hoosick Falls, N. Y.

---

**JOSEPH RANEY**

=====**Groceries**=====

Cigars and Tobacco

General Merchandise

10 Classic St.

Hoosick Falls, N. Y.

---

**Mrs. R. A. Pierce**

=====**Groceries**=====

15 Mechanic Street

Hoosick Falls, N. Y.

Telephone 39-J

Steam Heat and Electric Light

## BELAIR'S RESTAURANT

CHARLES BELAIR, Proprietor

21 Meal Tickets \$5.00

*Sunday Dinners a Specialty*

Lunch room in connection

44 and 46 Classic Street

Hoosick Falls, N. Y.

A First-Class Hotel  
Terms Reasonable

Fine Stock of Ales, Wines  
Liquors and Cigars

## The Richmond

ARCHIBALD R. WADDELL, Prop.

175 Church Street

Hoosick Falls, N. Y.

Telephone Connections

## The Dowling

MRS. MARY G. DOWLING, Prop.

**Private Rooming House**

All Modern, Electric Lights, Hot Water  
Shower Baths, etc.

Auto Service and Livery  
Very Centrally Located

Telephone 119-W

60 Classic Street

Hoosick Falls, N. Y.

---

# EAGLE HOTEL

JAY D. HILL, Proprietor

All Rooms Heated and Lighted

Reasonable Rates

Garage, Livery and Feed Stables in connection

Long Distance Telephone 103-11

Eagle Bridge

New York

---

# HARRY AUSTIN

Lunch Room

Confectionery

Cigars, Tobacco and Ice Cream

Eagle Bridge, N. Y.

---

# UNION HOUSE

Mrs. P. J. Haren, Prop.

*Cafe*

Fitzgerald's Ale and Beverwyck Lager

Choice Liquors, Wines and Cigars

Cor. Elm and Railroad Ave

Hoosick Falls, N. Y.

---

# CLARK HOUSE

A. WATERMAN, Prop.

Rates, 75c and \$1.00 per day

CENTRALLY LOCATED

Monument Square,

215 Broadway, Troy, N. Y.

Telephone 3580-W

B. F. LESTER

Pure Spring Water

.. ICE ..

40 River Street

Tel 36-M

Hoosick Falls, N. Y.

---

**The Dorr Hardware and Implement Co.**  
INCORPORATED

**Hardware**

Sporting Goods, Farm Implements

Cutlery, Tools, Paints, Glass

Stoves, Ranges

The 'Keen Kutter' Store

39 Church Street

Hoosick Falls, N. Y.

---

GEORGE H. PRICE

Seeds, Implements and Poultry  
Supplies

516-518 Broadway

Albany, N. Y.

## J. H. McEACHRON

WATCHMAKER, JEWELER AND OPTOMETRIST

Watches, Clocks

Diamonds, Jewelry

Cut Glass, Silverware

Opera and Field Glasses

Expert watch repairing, Fine Engraving

Eyes carefully examined and glasses accurately fitted.

Eye patients, by making appointments can be sure of prompt service at the appointed hour.

26 Church Street

Hoosick Falls, N. Y.

## PETER COUTTS EDWIN COUTTS OPTOMETRIST

Diamonds, Watches, Clocks, Jewelry, Cut Glass and Silverware

Watches, Clocks and Jewelry Carefully Repaired

75 Church St.

Hoosick Falls, N. Y.

## Hoosick Falls Steam Laundry

George W. Van Hyning, Prop.

Shirts ironed by hand

We do Family Washings Rough Dry

Work Called for and Delivered

Classic St.

Telephone 29-R

Hoosick Falls, N. Y.

## GEORGE E. GREENE LAWYER

3 Main Street

Hoosick Falls, N. Y.

SYLVESTER E. SCOTT

*Lawyer*

Thorpe Block

Hoosick Falls, N. Y.

Tel 144-R

---

EZRA TIFFANY

*Lawyer*

Garbarino Block, 9 John

Hoosick Falls, N. Y.

---

WILLIAM A. CAHILL

**Attorney and Counselor at Law**

Real Estate Bought and Sold

Mortgages

N. Y. Telephone 124

Office 12 Main Street

Hoosick Falls, N. Y.

---

WILLIS E. HEATON

*Lawyer*

70 Second Street,

Troy, N. Y.

Evenings and Saturday afternoons at

Wood Block, Hoosick Falls, N. Y.



---

# TWIN STATE SERVICE

---

**Electric** LIGHTS  
POWER  
COOKING

---

We also carry a full line of Mazda Lamps and Electric Heating and Cooking Appliances

---

## Twin State Gas and Electric Company

---

Hoosick Falls Division

Hoosick Falls, N. Y.

---

Twin State service is available in the Villages of Hoosick Falls, Hoosick, North Hoosick and Walloomsac

**JOHN RUDAITIS**  
**LIQUORS AND CIGARS**

Pool Room

Dance Hall

37 Mechanic St.

Hoosick Falls, N. Y.

---

**RALPH RIMKUNAS**  
**LIQUORS**

Fine Ale, Beer, Wine and Cigars

17 Mechanic St.

Hoosick Falls, N. Y.

---

**ANTHONY J. DOMEIKA**  
**Cafe and Pool Room**

Best imported Wines, Liquors and Cigars

Telephone 24-R

Cor Mechanic and River road

Hoosick Falls, N. Y.

---

**WHEN YOU PLACE YOUR AD IN THE CITY DIRECTORY**

---

You are not only talking to all persons looking for goods in your line, but you are backing up all the other advertising you are doing or have done. Many times every day people are looking you up in the directory who have seen your advertisement elsewhere. The representation in the directory is your closing argument—should it be WEAK? We believe there is only one business answer to this.

---

# J. H. GRIFFIN



Livery

Trucking

and

General Moving

All orders receive Prompt Attention.

10 Second St.

Hoosick Falls, N. Y.

Telephone 232-J

---

# D. D. HURD

Garage

Livery, Boarding Stables

*and Auto Storage*

41 Elm Street

Hoosick Falls,

- - - New York

# Superior Manufacturing Co.

Manufacturers of

## RIBBED UNDERWEAR

and

## Ladies' and Gentlemen's SWEATER COATS

Robert B. Clark, Pres.

F. E. Haight, Vice-Pres.

Charles R. Whipple, Sec'y

George W. Clark, Treasurer

Hoosick cor. Railroad Avenue

Hoosick Falls, - - - New York

F. N. Stevens, Pres.

F. L. Stevens, Vice-Pres.

Benjamin W. Sugden, Sec'y

Howard B. Thompson, Treas.

## Stevens & Thompson

### Paper Manufacturers

COLORED PAPERS  
and specialties

NORTH HOOSICK

NEW YORK

F. L. Stevens, Pres.

F. N. Stevens, V-Pres.

Howard B. Thompson, Sec'y and Treas.

## Stevens & Thompson PAPER COMPANY

Manufacturers of

TISSUE AND TOILET PAPERS

MIDDLE FALLS,

NEW YORK

F. L. Stevens, Pres.

F. N. Stevens, V-Pres.

H. B. Thompson, Sec'y; H. Q. Eldredge, Treas.

## Walloomsac Paper Co.

Hanging and  
Specialty . . . Papers

Walloomsac

New York

Frank L. Stevens, Pres.  
Hugh P. Blackinton, Treas.

C. W. Noble, V-Pres  
H. N. Weir, Sec.

**The Noble and Wood Machine Company**  
**PAPER MILL MACHINERY**  
**Iron and Brass Castings**

Hoosick Falls

New York

---

**SHAW BROTHERS**

**Paper Box Manufacturers**

56 River St., Rear

Hoosick Falls, N. Y.



**HENRY HARRISON**  
**Carriage and Sleigh**  
**Manufacturer**

Repairing and Painting  
Promptly attended to in a  
First-class manner

137 Main Street  
Hoosick Falls, N. Y.

---

M. C. Ross, Prop.

C. E. Massey, Mgr.

**TROY RUBBER STAMP WORKS**

Manufacturers of

High Grade Rubber and Metal Stamps  
Steel and Brass Stamps, Seal Presses, Brass Signs, Indelible  
Ink, Pads, Key Tags, Metal and Ribbon Badges,  
Celluloid Buttons, etc.

Cor. Broadway and River St., 249 River,  
Phone 334-W

Troy, N. Y.

# EYE GLASS

WORK OUR SPECIALTY

We invite your inspection to the following lines

Opera Glasses

Telescopes

Lorgnettes

Auto Goggles

Prism Binoculars

Barometers

Thermometers

Pocket Compasses

Kodaks and Films

## Meyrowitz Brothers

68 North Pearl Street

Albany, N. Y.

# F. W. COONS

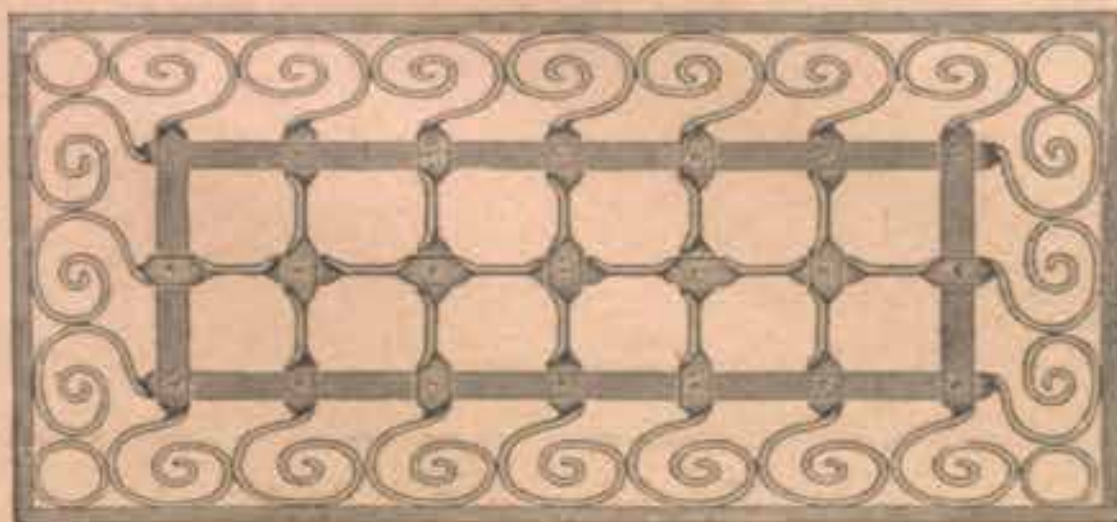

Manufacturer  
of

## Wire Cloth and Wire Work

of all descriptions

Brass or Iron Office Railing, Wire Fencing, Iron Fences, Lawn Settees, Window Guards, Folding Gates, Wire Netting, Office and Bank Screens, Wickets, Panels, Moulders' Riddles, Tree Guards, Coal and Sand Screen, Wire Signs, Stall Guards, Spark Guards

427 RIVER STREET

Both Telephones

TROY, N. Y.

## JOHN T. CAHILL

PHYSICIAN AND SURGEON

Office hours, 8 to 9 a. m., 1 to 3 and 7 to 8 p. m.

Sundays, 2 to 3 p. m.

12 Main St.

Tel 254-W

Hoosick Falls, N. Y.

---

## FRANK J. CAHILL

PHYSICIAN AND SURGEON

Office hours, 9 to 10 a. m., 3 to 4 and 8 to 9 p. m.

Sundays, 3 to 4 p. m.

12 Main St.

Tel 254-W

Hoosick Falls, N. Y.

---

## WILLIAM L. CLARK

PHYSICIAN AND SURGEON

Office hours, till 9 a. m., to 2 and 7 to 9 p. m.

Hoosick, N. Y.

---

## W. E. FOX

PHYSICIAN AND SURGEON

Office hours until 9 a. m., 2 to 3 and 6 to 8 p. m.

Tel 911-F4

North Hoosick, N. Y.



---

THOMAS A. McGRATH

PHYSICIAN AND SURGEON

Office hours, 9 to 10 a. m., 2 to 3 and 7 to 8 p. m.

Sundays, 2 to 3 p. m.

10 John Street

Hoosick Falls, N. Y.

Tel Conn.

---

WILLIAM B. PUTNAM

PHYSICIAN AND SURGEON

Office hours, 9 to 10 a. m., 2 to 3 and 7 to 8 p. m.

Sundays, 2 to 3 p. m.

Wood Block

Hoosick Falls, N. Y.

---

GEORGE T. WILSON

PHYSICIAN AND SURGEON

Office hours, 9 to 10 a. m., 2 to 3 and 7 to 8 p. m.

Sundays, 2 to 3 p. m.

28 Classic

Phone

Hoosick Falls, N. Y.

---

CLAYTON E. SHAW

PHYSICIAN AND SURGEON

Office hours, 9 to 10 a. m., 2 to 3 and 7 to 8 p. m.

Sundays, 2 to 3 p. m.

16 Main Street

Hoosick Falls, N. Y.

Telephone Connections

## H. S. ROWLEY

DENTIST

People's National Bank Block

16 Main Street

Hoosick Falls, N. Y.

Telephone Connections

## JOHN J. REARDON, D.D.S.

12 John Street

over Post Office

Hoosick Falls, N. Y.

Cambridge, N. Y.



## THOMAS J. REYNOLDS

John and Classic Sts., Hoosick Falls, N. Y.

A Complete Line of  
Pianos, Victrolas, Edison Disc Phonographs, Victor and Edison Records.  
Musical Merchandise.

Teacher of Violin, Banjo, Mandolin and Guitar.

Band and Orchestra furnished for all occasions.  
Twenty years' experience as Musical Director.

# Beware

Thousands of dollars are being collected by swindlers and nothing given in return. Unless you know the Directory people with whom you are dealing, refuse to sign any contracts or paid vouchers. If you are in doubt communicate with us.

of the fake directory man, he will get you sure if you have any dealings with him.

H. A. Manning Co., 69 Parker Building, Schenectady, N. Y.

**M. SCHWEIZER**

High Grade Cigars and Tobacco, Pipes  
Smokers' Articles and Sporting Goods

Daily and Sunday Papers and Periodicals  
Service Station for Goodyear Tires.

35 Church Street

Hoosick Falls, N. Y.

**Mutual Magazine Subscription Agency**

William Portman, Proprietor

Subscription Specialist

Subscriptions to all Magazines, Periodicals and Newspapers  
Published.

Journals for every Business, Profession and Trade

Telephone 56-M

Hoosick Falls, N. Y. P. O. Box D.

I Guarantee to Duplicate the Lowest Prices Quoted by any  
Reputable Agency or Publisher on any Club or Group of  
Magazines

**Blue Label Store**

Joseph Cuddihy, Prop

News Room, Cigars, Shoe Shine, etc.

16 John St.

Hoosick Falls, N. Y.

**J. E. WEST****Photographer**

53 Classic St.

Hoosick Falls, N. Y.

*Reasons Why*  
*You Should Read*  
*Rensselaer County*  
*Standard*

*Hoosick Falls Leading Weekly*

1. It is essentially a home paper. In its columns all local matters are openly and freely discussed.
2. It is a consistent supporter of all efforts being made to secure good clean government for our town and village.
3. For the benefit of farmers space is given each week for items of interest connected with Agriculture.
4. It has a large corps of vicinity correspondents and news from the surrounding towns and villages is presented as fully as possible.

---

Subscription—\$1.50 per year in advance

Advertising Rates furnished on Application

---

*High Grade Job Printing at Reasonable Prices*

# *The Hoosick Falls Democrat*

Positively has the largest country circulation in Rensselaer County.

*A Live, Progressive, Fast-Growing  
Newspaper*

Published in a live, progressive, fast growing County. It is read by Intelligent, Prosperous People who live in Modern Homes and Enjoy the Best there is going.

*Advertisers Use It Year after Year  
There's a Reason*

*Please Remember to Call Up*

**61-J**

for your

*Advertising and Printing*

We Print anything from a card to a book and stand behind all our work, which combines the highest grade of workmanship with the excellency of product. All orders promptly filled.

*Engraving a Specialty*

**C. W. BROWN**

Publisher and Proprietor

---

# New Theatre

40 Church Street

Hoosick Falls, N. Y.

---

**Largest and Finest Theatre in the State**  
**OUTSIDE OF THE LARGER CITIES**

---

Legitimate Attractions

During the Season

**High Class Feature Pictures Every Day**

Evening

7:30 p. m.

Matinees

2:30 p. m.

Charles A. McCarty, Mgr and Prop.

---

## Knollwood

**The New Residential**  
**Section of Hoosick Falls**

Rogers & Griffin, owners, Hudson Falls, N. Y.

Geo. G. Rich, agent, 202 Main St., Hoosick Falls, N. Y.

---

## *Engraved Stationery*

for

Business and Social Purposes

Wedding Invitations, Announcements

Reception, At Home and Visiting Cards

***Trojan Embossing Company***

Broadway opp P. O.

Troy, N. Y.

Mail orders receive prompt attention

# H. A. Manning Co.

---

---

Directories

Maps

Mailing Lists

Form Letters

Multigraphing

---

---

38 Parker Building

Schenectady - - New York

---

---

---

*House Numbering*  
*Contractors*

For Cities, Wards, Villages.

All Systems.

Materials Furnished



**H. A. MANNING CO.**

*38 Parker Bldg.*

*Schenectady, N. Y.*

---

---



---

THE  
**FIRST NATIONAL BANK**

**Of Hoosick Falls, N. Y.**

Organized 1880

---

---

Capital and Surplus, \$220,000.00

Assets Over \$1,500,000.00

---

---

**Officers**

E. P. Markham, Pres; Joseph Buckley and Geo. W. Clark,  
Vice-Presidents; Ira J. Wood, Cashier

**Directors**

E. P. Markham  
Ira J. Wood  
George W. Clark  
Joseph Buckley  
Edgar Leonard  
Carl H. Getty

Frank L. Stevens  
Thos. A. Morrissey  
Willis L. Thorpe  
John Moseley  
Clayton E. Shaw  
Salem H. White

Hugh P. Blackinton

---

---

**Interest paid on special deposits**

Affords to its customers every accommodation within the  
bounds of reason and safety

We shall be glad to have your bank account

Safe Deposit Boxes, \$2.00 and upwards

# HOOSICK FALLS

— AND —

## TOWN OF HOOSICK NEW YORK

Including Hoosick, North Hoosick, Eagle Bridge,  
Buskirk's Bridge, Walloomsac, West Hoosick  
and Potter Hill

ALSO

CAMBRIDGE including Coila, WHITE CREEK  
SALEM and SHUSHAN

# DIRECTORY 1919

CONTAINING

General Directory of the Citizens, Classified Business Directories, Street Directory, a Record of Town Governments, Societies, Churches, Etc., County, State and U. S. Governments, etc.

VOLUME XIII



*Compiled and Published by*

**H. A. MANNING COMPANY**

39 Davenport Building

Greenfield, Mass.

COPYRIGHT 1919 BY H. A. MANNING CO.

# CONTENTS

---

Abbreviations . . . . .	61
Advertising Index . . . . .	43
Blocks, Buildings, Halls, Etc. . . . .	59
Board of Trade . . . . .	51
Business Directories . . . . .	154, 214, 228, 255
Cambridge Resident Directory . . . . .	178
Cemeteries . . . . .	51
Churches . . . . .	51, 176, 220, 223
County Government . . . . .	52, 235
Courts . . . . .	52
Fire Departments . . . . .	48, 175, 231
Hoosick Falls Resident Directory . . . . .	61
Labor Organizations . . . . .	56
Libraries . . . . .	50, 176, 233
Miscellaneous . . . . .	48, 175, 220, 231
Out of Town Advertisers . . . . .	45
Police Department . . . . .	48
Post Offices . . . . .	50, 175, 220, 231
Salem Resident Directory . . . . .	236
Schools . . . . .	49, 175, 220, 233
Shushan Resident Directory . . . . .	220
Societies, Clubs, Associations . . . . .	53, 176, 220, 233
State Government . . . . .	53
Street Directory . . . . .	57
Town Officers . . . . .	48, 175, 231
Town Roads . . . . .	59
United States Government . . . . .	53
Villages and Districts . . . . .	60
White Creek Resident Directory . . . . .	194

## RECAPITULATION

(Hoosick Falls Proper)

Total Names in 1916 Directory . . . . .	4212
New Names Added . . . . .	727
Names taken out . . . . .	955
Changes of Addresses . . . . .	1051
Total Changes . . . . .	2733
Total Names 1919 Directory . . . . .	3984
Percentage of Changes . . . . .	64

## Index to Advertisements

Austin Harry	21	Hoosick Falls Monumental	
Belair's Restaurant	20	Wks	under name
Blue Label Store	35	Hoosick Falls Sheet Metal	
Bradley Philip A	front cover	and Vulcanizing Wks	6
Brazell Thomas F	6	Hoosick Falls Steam	
Brown Arthur P	under name	Laundry	23
Brown Dean J		Hughes Barber Shop	10
	insert opp name	Hurd D D	27
Byars J G Bottling Co	10	Lester B F	22
Cahill Frank J	32	Manning H A Co	b cover
Cahill John T	32	McEachron J H	23
Cahill W A	24	McGowan Anthony J	12
Clark Wm L	32	McGrath Thos A Dr	33
Coutts Peter	23	McKearin Geo S Inc	f cover
Curtice A O	under name	McMartin D S	18
Daniel D S	3	Moseley John & Co	15
Domeika Anthony J	26	Mutual Magazine Sub-	
Deming J J	15	scription Agency	35
Dorr Hardware & Imple-		New Theatre The	38
ment Co	22	Noble & Wood Machine	
Dougherty Hotel	f cover	Co	30
Dowling The	20	Pappas & Morris	17
Eagle Hotel	21	Permanent Savings &	
Ely W H & Co	11	Loan Assn	7
Farris Bros	17	Peoples Nat Bank	
First Nat Bank			insert opp name
	insert opp title page	Pierce R A Mrs	19
Fox W E	32	Public Market The	18
Gillespie Bros Co		Public Service Garage	4
	f cover &	Putnam W B Dr	33
Goldstein I	13	Raney Joseph	19
Greene George E	23	Reardon John J	34
Griffin John H	27	Rensselaer Co Standard	36
Hall Bros	15	Reynolds T J	34
Handelman S Mrs	13	Richmond The	20
Harrison Henry	30	Riley's Frank Sons	14
Haussler & Son	16	Rimkunas Ralph	26
Hawks Garage	5	Rising & Worden	
Heaton W E	24		insert opp name
Hector Timothy	under name	Robson W E	margins
Hollis Geo P & Co	18	Rogers & Griffin	38
Hoosac Mfg Co	f cover	Ross-Livingston Co	centerlines
Hoosick Falls Democrat	37	Rowley H S	34
		Rudaitis A	19

**For Auto Ambulance Call**

**Robson W. E., the Undertaker, Hoosick Falls, N.Y.**

Rudaitis John	26		
Schweizer M	35		
Scott S E	24		
Shames S H	12		
Shaw Bros	30		
Shaw C E Dr	33		
Shea John J	17		
Smith John R	16		
Sneider H	12		
Stevens & Thompson	29		
Stevens & Thompson Pa- per Co	29		
Superior Mfg Co	28		
Thorpe W L	b cover		
Tiffany Ezra	24		
Twin State Gas & Elect Co	25		
Union House	21		
Walloomsac Paper Co	29		
West J E	35		
White F H	18		
White Harry H	19		
Wilson Geo T Dr	33		
Wood W A Mowing & Reap- ing Machine Co	2		
CAMBRIDGE			
Crowder Wm H	193		
Derlin H	192		
Norton Eliot B	192		
Pratt Chas O	192		
Reardon John J	under name		
Skiff S M	193		
State Road Garage	193		
Weir R J	193		
ALBANY			
Meyrowitz Bros	31		
National Savings Bank	8		
Price George H	22		
SALEM			
Dillon John L	232		
Flower Albert	232		
Gingras Joseph E	234		
Kelly J W	under name		
Reilly Charles A	234		
Salem Garage	234		
SHUSHAN			
Allen H Co	under name		
Shushan Shirt Factory			
	under name		
Undertrees	under name		
TROY			
Agazarm Co	b cover and 12		
Clark House	21		
Coons F W	31		
Copeland W I	13		
Coverly J M Co	front cover		
Curtis Mont G Co	6		
Gartner F C	16		
Muhlfelder's	11		
Trojan Embossing Co	38		
Troy Conservatory			
	back cover		
Troy Rubber Stamp Wks	30		
Troy Savings Bank	9		
West Side Structural Co	153		
NORTH ADAMS, MASS			
Barlow Edwin T	backbone		
Cutting C H & Co	center lines		
Noel's Cafe	inside back cover		

***The Only True Representative of a City  
is the CITY DIRECTORY***

It proves the statement of the Merchants' Associations, Boards of Trade, Etc. Information about Burlington is diffused all over the country by this directory—it occupies a place in all the large directory libraries.

For Auto Ambulance Call

**Robson W. E., the Undertaker, Hoosick Falls, N.Y.**

---

## OUT OF TOWN

# Advertisers Business Directory

---

### AGRICULTURAL IMPLEMENTS

Price George H., 516 Broadway, Albany, see p 22

### ARCHITECT

Barlow E. T., North Adams, Mass see back bone

### AUTOMOBILES, REPAIRS, SUPPLIES AND ACCESSORIES

Curtis Mont G Co., 241-243 River, Troy see p 6

### AUTOMOBILE TOP AND CURTAIN MFR

Curtis Mont G Co, 241-243 River, Troy see p 6

### BANKS

National Savings Bank, Albany see p 8

Troy Savings Bank, Troy see p 9

### BOARD AND ROOMS

Clark House, Monument Sq, 215 Broadway, Troy, tel 3580-W  
see p 21

### BUSINESS COLLEGE

Troy Business College, Troy see f cover

### CARRIAGE AND SADDLERY HARDWARE

Curtis Mont G. Co., 241-243 River, Troy see p 6

### CLEANING, PRESSING AND DYEING

Agazarm Co, The, 12 Fourth, Troy see b cover and p 12

### CLOTHIERS

Coverly J. M. Co, 4 Fourth, Troy see front cover

Cutting C. H. & Co, North Adams see center lines

### CONSERVATORIES OF MUSIC

Troy Conservatory, Troy see back cover

### DESIGNERS

Gartner F. C, 2 Second, Troy see p 16

### DIRECTORY PUBLISHERS

Manning H. A. Co, Greenfield, Mass see back cover

---

For Auto Ambulance Call

**Robson W.E., the Undertaker, Hoosick Falls, N.Y.**

**\*DYE HOUSE**

Agazarm Co, The, 12 Fourth, Troy see b cover and p 12

**EMBOSSING**

Trojan Embossing Co, opp Post Office, Broadway, Troy  
see p 38

**ENGRAVERS**

Gartner F. C., 2 Second, Troy see p 16

**HARDWARE DEALERS**

Curtis Mont G. Co, (carriage and saddlery), 241-243 River,  
Troy see p 6

**HOSIERY, GLOVES AND NECKWEAR**

Muhlfelder's, Third cor Broadway, Troy see p 11

**HOTELS**

Clark House, Monument sq, 215 Broadway, Troy see p 21

**KODAKS AND SUPPLIES**

Meyrowitz Bros, 68 N Pearl see p 31

**LEATHER GOODS**

Muhlfelder's, Third cor Broadway, Troy see p 11

**LUNCH ROOMS**

Noel's Cafe, Ashland c Summer, North Adams, Mass see  
inside back cover

**MAP PUBLISHERS**

Manning H. A. Co, Greenfield, Mass see adv

**MEN'S FURNISHINGS**

Cutting C. H. & Co, North Adams see center lines

**MILLINERY**

Muhlfelder's, Third cor Broadway, Troy see p 11

**MUSIC TEACHER**

Troy Conservatory, Troy see back cover

**OPTICIANS**

Meyrowitz Bros, 68 N Pearl, Albany see p 31

**POULTRY SUPPLIES**

Price George H., 516 Broadway, Albany see p 22

---

For Auto Ambulance Call

**Robson W. E., the Undertaker, Hoosick Falls, N.Y.**

**READY TO WEAR GARMENTS**

Mulhfelder's, Third cor Broadway, Troy

**REAL ESTATE**

Rogers Thomas, Hudson Falls, N. Y see p 38

**RESTAURANTS**

Noel's Lunch, Ashland c Summer, North Adams, Mass see  
inside back cover

**RUBBER STAMPS**

Troy Rubber Stamp Works, Troy see p 30

**SCHOOLS**

Troy Business College, Boardman Blg, Troy see f cover

**SEEDS**

Price George H. 516 Broadway, Albany see p 22

**STATIONERY EMBOSSING**

Trojan Embossing Co, opp Post Office, Troy see p 38

**STEAMSHIP TICKETS**

Copeland W. I., Broadway and Fifth av, Troy see p 13

**STRUCTURAL STEEL AND IRON**

West Side Structural Co., Troy see p 153

**TAILORS**

Cutting C. H. & Co, Main c State, North Adams, Mass  
see center lines

**TRUNKS, BAGS, ETC**

Cutting C. H. & Co, North Adams, Mass see center lines

**TYPEWRITERS**

Copeland W. I., Broadway and Fifth av, Troy see p 13

**WIRE WORKERS**

Coons F. W., Troy see p 31

---

For Auto Ambulance Call

**Robson W. E., the Undertaker, Hoosick Falls, N.Y.**



# HOOSICK FALLS

## AND TOWNSHIP

Situated on the Hoosick River from which an excellent power is furnished for running its large manufacturing industries. It lies 27 miles northeast of Troy and 164 miles from Boston on the Fitchburg Division of the Boston and Maine R. R. Population of township about 8,000.

### Miscellaneous Directory

#### TOWN OFFICERS

Supervisor—William A. O'Meara.  
 Town Clerk—William D. Thomas.  
 Overseers of the Poor—James M. Miller, Thomas Canfield  
 Collector—Thomas H. Shea  
 Supt. Highways—Ernest F. Rudd  
 Assessors—Harry V. Hale, Walter Robson, John Gigel  
 Constables—Samuel M. Skiff, Richmond Perry, Henry Myers, Samuel Skiff  
 Town Health Officer—Dr. Thomas A. McGrath

#### VILLAGE OFFICERS

Pres., Danforth Geer; Board of Trustees, 1st ward, Charles A. Leonard, Clayton E. Shaw; 2nd ward, William Hayden, Henry S. Surdam; 3rd ward, John Shea, A. Melvin Jones; 4th ward, Dr. Homer S. Rowley, Maurice P. Shea; Treas., Frank E. McGann; Collector, Patrick Cavanaugh; Police Justice, Sylvester E. Scott; Village Attorney, James S. Scott; Village Clerk, Martin A. Murphy; Assessors, James Shea, John F. McGuire, Helen Waddell; Health Officer, Frank J. Cahill; R. V. S., Martin A. Murphy

#### POLICE DEPARTMENT

Chief, Byron Willis. Patrolmen, Edward McGrath, Michael Doyle. Station, Municipal bldg., Main; janitor, Charles Walton

#### FIRE DEPARTMENT

Central Station, 46 Church  
 Chief Engineer, John J. Shea; 1st Assistant Chief, Samuel Stewart; 2nd Assistant Chief, John Gleason; sec-treas., Chas Leonard

For Auto Ambulance Call

**Robson W. E., the Undertaker, Hoosick Falls, N. Y.**

**SETH PARSONS STEAMER CO., NO. 1**

Capt., Thomas Canfield; 1st Asst., Thomas Trimble; sec., David Fennessey; treas., John McGuire. 40 men. Meets 1st Monday evenings

**HOOK AND LADDER CO., NO. 1**

Capt., Joseph Riley; 1st Asst., Richard Flynn; 2nd Asst., Alfred Kenney; sec., Robert Brew; treas., Edward Maleady

**FOURTH WARD HOSE CO**

Capt., James J. McAuliffe; 20 men

**MILLER HOSE CO., NO 1**

Capt., James Miller

**J. D. HOWE HOSE CO**

Capt., Frank Smith; 1st Asst., John Hayes; sec-treas., Edward Alexander; 2nd Asst., Bernard Lester; 20 men

Hall, Hartwell & Co. will whistle at 11 a. m. for the following day:

One long blast, indicates fair weather; 2 long, rain or snow; 3 long, local rains; 1 short, lower temp.; 2 short, high temp.; 3 short, cold wave.

One long and 3 short blasts, indicate fair, cold wave.

**PUBLIC SCHOOLS**

Board of Education—Trustees, William J. Hyland, 1920; Delmer Runkle, 1919; Ira J. Wood, 1918

Officers of the Board—Pres, William J. Hyland; clerk, James M. Carpenter; treas, Willis L. Thorpe; attendance officer, Michael O'Neil. Medical Inspector, Frank J. Cahill, M. D. Regular meetings last Tuesday of each month

Superintendent of Schools—Clyde L. Harvey

High School Teachers—Clyde L. Harvey, prin.; Earle L. Montgomery, vice-prin.; George A. Whitford, Bertha M. Ruef, Alice M. Brown, Bertha A. Worden, Helen Waddell, Mary L. Burleson, Alice H. Vanselow

High School Grades—Sarah Waddell, Eighth; Isabel Banker, Seventh; Gertrude Prebble, Sixth; Helen I. Donohue, Fifth; Margaret Bannon, Fourth and Third; Harriet T. Wallace, Second and First

Classic Street School—Catherine Colgan, principal, Eighth; Louise Bannon, Seventh; Mary Moynihan, Sixth; Teresa Slattery, Fifth, Margaret Quinlan, Fourth and Third; Nellie F. Halpin, Second and First

Center Street School—Bridget Mahar, principal, Fourth; Katheryn A. Harrigan, Third; Ella Leonard, Second; Jennie B. Henry, First

Parsons School—Michael J. Dillon, principal, Fifth and Fourth; Mary Reynolds, Third and Second; Ella M. Higgins, First

**For Auto Ambulance Call**

**Robson W. E., the Undertaker, Hoosick Falls, N. Y.**

Special Teacher—Margaret A. Pilling, physical training  
 Janitors—Frank A. Miller, Main Street School; Michael  
 O'Neil, Classic Street School; Edwin R. Eddy, Center Street  
 School; Mrs. Michael Murphy, Parsons School

Rural District No. 2—Hill rd to Pownal. Principal—  
 Huldah M. Borden

### PRIVATE SCHOOLS

Hoosac School—Rev. Edward D. Tibbits, rector

### PAROCHIAL SCHOOLS

St. Joseph's Convent, 9 High; St. Mary's Academy, 15  
 High, Sisters of St. Joseph in charge; St. Mary's Convent,  
 Mother William, Superior

### POST OFFICES

Postmaster, William J. Hyland; Asst, T. Francis Can-  
 field; Chief Clerk, Charles F. Wood; Mailing Clerk, Walter H.  
 Wruck; Assistant Mailing Clerk, A. C. Brownell; Assistant  
 Mailing Clerk, Guy H. Phillips; Special Delivery Messenger,  
 Harold J. Hines; Mail Messenger, Thomas Carney

City Carriers—No. 1, Vacant; No. 2, James E. Seward;  
 No. 3, William R. Smith; No. 4, R. Alonzo Oatey  
 Substitute Carrier—Richard P. Dalheim

R. F. D. Carriers—James H. Glenn, 1st; M. J. Seward,  
 2nd; James G. Lake, 3rd

#### North Hoosick

Postmaster—Richard H. Allen; asst, Evelyn Liversage

#### Walloomsac

Postmaster—Charles E. Durfee

#### Hoosick

Postmaster—Thomas F. Howe

#### Buskirk

Postmaster—Edward C. Brownell

R. F. D. Carriers—Herbert Guile, 1st;

#### Eagle Bridge

Postmaster—Leo Curtis

Asst Postmaster—Loretta Curtis

Clerk—Loretta Curtis

R. F. D. Carriers—George W. Sweet; R 1; J. W. Har-  
 ington, R 2

### LIBRARY

Hoosick Falls Free Library—Trustees, Hon. Willis E.  
 Heaton, Dr. William B. Putnam, William C. Jones; C. L.  
 Harvey, sec'y; Michael J. Dillon, librarian

Open 4 to 6 p. m. Monday, Thursday and Friday; 7.30  
 to 9.30 p. m. Tuesday, Wednesday; 2 to 6 p. m. and 7.30 to  
 9.30 p. m. Saturday. Number of volumes, 6,600.

For Auto Ambulance Call

**Robson W. E.. the Undertaker, Hoosick Falls, N.Y.**

**CHURCHES**

**Advent Church**—S. West Hoosick. Pastor, supplied

**All Saints' Episcopal Church**—Hoosick. Pastor, Rev. Edward D. Tibbits.

**Dutch Reformed Church**—Buskirk. Pastor, Rev. E. E. Davis. Services 11.30 a. m. Sunday

**First Baptist**—Main. Rev. J. A. Wright. Clerk, H. Q. Eldredge; Services Sunday 10.30 a. m.; Thursdays, 7.30 p. m.

**First Methodist Episcopal Church**—Pastor, Rev. F. T. Love; local preacher, George Markham. Services, Sunday 10.30 a. m.; Sunday school 12 m.; evenings, 7 p. m.; mid-week, Thursday 7.30 p. m.

**Hebrew Synagogue**—20 Classic street. Rabbi, Rev. H. Tikofsky; pres, H. Levine, vice-pres-treas, Isaac Goldstein Sec'y, Ellis Ferber; trustees, L. Levin, Joseph Carp. Services, Saturday 8 a. m., once a month

**Hoosick Baptist Church**—Pastor, Rev. John Wright; clerk, R. A. Bosworth. Services, Sunday 10.30 a. m.; prayer meeting, Thursday 7.30 p. m.

**Immaculate Conception Church**—Main street. Pastor, Rev. John J. Fleming; assistants, Rev. C. G. McKenna; Rev. J. P. Whalen, Rev. F. J. MacDonald. Services, Sunday 6.30, 8, 9 and 10.30 a. m., 3.30 p. m.; daily 7.30 a. m.

**Methodist Episcopal Church**—Buskirks. Pastor, Rev. Baker, res So. Cambridge. Services, 2 p. m. Sunday

**Methodist Episcopal Church**—Eagle Bridge. Pastor Rev. Baker

**Methodist Episcopal Church**—Pastor Rev. Elbert G. Vischer res N Hoosick—Services Sunday 10.30 a. m.; 7.00 p. m. Sunday School 12 m. Epworth League 6 p. m.

**Presbyterian Church**—Pastor, Rev. Charles E. MacGinness; treas, Harry W. Blake; clerk, William Portman. Services, Sunday 10.30 a. m.; mid-week, Thursday 7.30 p. m.

**St. Bridget's (R. C.) Church**—Buskirks. Pastor supplied. Services, 10.30 a. m. Sunday

**St. Mark's Church**—Church c Main. Rector, Rev. Harry Pike. Services, Sunday 8 and 10.30 a. m.; Friday, 7.30 p. m. at St. John's Chapel, Walloomsac

**West Hoosick Baptist Church**

**BOARD OF TRADE**

Pres, Wm. B. Putnam; sec'y,—Walter Robson; treas, James Collins

**CEMETERIES**

**Maple Grove Cemetery**—Church jct Main street. R. L. Perry, caretaker

**St. Mary's Cemetery**—Above junction of Church. William J. Hyland, supt

**For Auto Ambulance Call**

**Robson W. E., the Undertaker, Hoosick Falls, N. Y.**

Hoosick Cemetery—Hoosick Corners  
 Buskirk Bridge Cemetery  
 West Hoosick Cemetery—West Hoosick

### COURTS

#### Police Court

Justice—Sylvester E. Scott. Sessions daily at 9 a. m.

#### Surrogate Court

Judge—Calvin S. McChesney, clerk, James S. Scott, deputy clerk, Minnie J. Reeves

#### Rensselaer County Court

Judge—Pierce Russell; clerk, H. P. Thompson; sittings at Court: (Troy, N. Y.) Second Monday of January, first Monday of March, fourth Monday of May, second Monday of September, second Monday of November. Sittings at Chambers: Second Monday of February, second Monday of April, second Monday of June, second Monday of October, second Monday of December

#### United States District Court

Judge—George W. Ray, Norwich. Clerk—William S. Doolittle, Utica. Referee in bankruptcy—James A. Van Voast

#### United States Supreme Court

Chief Justice—Edward Douglas White, Louisiana; salary \$13,000. Associate Justices—Joseph McKenna, California; Oliver W. Holmes, Massachusetts; John H. Clarke, Ohio; Marlon Pitney, New Jersey; William R. Day, Ohio; Louis D. Brandeis, Massachusetts; Willis Van Devanter, Wyoming. Salary—\$12,500. Reporter—Ernest Knabel. Clerk—James D. Mahar, Washington, D. C. Marshal—Frank K. Green

#### Rensselaer County Government

##### County Seat, Troy

Surrogate—Calvin S. McChesney  
 Clerk—Hans Dahl  
 Treasurer—Delmer Runkle  
 Acting Supt. of the Poor—Harry A. Sheldon  
 District Attorney—John P. Taylor  
 Assistant District Attorney—F. C. Filley  
 Coroner—Clayton E. Shaw  
 Jailer—B. Lansing  
 Sheriffs—Delmar Lynd, William Powers  
 Deputies for Hoosick—R. S. Perry, H. C. Myers

For Auto Ambulance Call

**Robson W. E.. the Undertaker, Hoosick Falls, N. Y.**

**State Government, 1919****Governor**—Alfred E. Smith, New York City**Lieutenant-Governor**—Harry C. Walker**Secretary of State**—Francis M. Hugo, Watertown**Comptroller**—Eugene M. Travis, Brooklyn**Treasurer**—James L. Wells, New York City**Attorney-General**—Charles D. Newton**Secretary of Military Affairs**—Edward J. Westcott, Acting  
Adjutant General**UNITED STATES GOVERNMENT****Executive Department from March 4, 1917-1921**Woodrow Wilson, New Jersey, President..... \$ 75,000  
Thomas R. Marshall, Indiana, Vice-President..... 12,000**The Cabinet**Robert Lansing, New York, Secretary of State..... 12,000  
Carter Glass, Virginia, Secretary of the Treasury.... 12,000  
Newton D. Baker, Ohio, Sec'y of War..... 12,000  
Franklin K. Lane, California, Sec'y of the Interior.. 12,000  
Thomas W. Gregory, Texas, Attorney-General..... 12,000  
Josephus Daniels, N. Carolina, Sec'y of the Navy... 12,000  
Wm. C. Redfield, New York, Sec'y of Commerce... 12,000  
Wm. B. Wilson, Pennsylvania, Sec'y of Labor..... 12,000  
Albert S. Burleson, Texas, Sec'y of Agriculture..... 12,000  
David F. Houston, Missouri, Postmaster-General... 12,000**SOCIETIES, ASSOCIATIONS, ETC.****A. O. H.****Division No. 3**—Organized 1875. Meets 3rd Thursday and 1st Sunday in each month at Church street. Pres, Richard Cuddihy; rec sec, John Dugan; fin sec, James Braham; treas, Louis Haussler**B. P. O. E.**

E. R., Harry N. Weir; E. L. K., Briggs Shaw; E. L. K., W. B. Dwyer; E. L. K., Clarence Case; sec, Carl H. Getty; treas, A. C. Brownell. Meets 1st and 2nd Tuesday of each month at the Elks' Home

**Delta Omicron Pi**

Pres, Fred C. Hawthorne; v-pres, Frank Smith; treas, Herbert Hamilton; sec, Howard Edmunds. Meets 2d and 4th Thursday in Easton Thorpe blk, John cor Church

**EMERALD BENEFICIAL ASSOCIATION****Branch No. 5**—Meets 1st and 3rd Thursdays at Emerald Hall. Pres, Charles Leonard; fin sec, Leo Mahar; rec sec, William Morrison; treas, James Murphy**For Auto Ambulance Call****Robson W. E., the Undertaker, Hoosick Falls, N. Y.**

**G. A. R.**

**Post Walter A. Wood, No. 294**—Organized October, 1882. Meets 1st and 3rd Wednesdays in each month at G. A. R. Hall. C., G. I. Harmon; S. V., L. E. Worden; J. V., Thomas B. Parker; Q. M., David W. Eddy; chaplain, Lawrence E. Buckley; O. of D., F. A. Thompson

**Associate Members G. A. R.**

Pres., Ernest Jones; treas, J. A. Graves; sec, Jesse Byars. Meets annually, G. A. R. Hall

**Women's Relief Corps, No. 241**

Pres, Pearl Smith; S. V. P., Ellen Kearney; J. V. P., May Hall; treas, Mrs. Nora Alexander; sec, Mary Baker; cond, Rachel Austin; chaplain, Julia Barber. Meets 2nd and 4th Wednesdays in each month at G A R Hall

**HOOSAC CLUB**

Pres, Danforth Geer; v-pres, Levi E. Worden; sec'y, A. Melvin Jones; treas, William Portman. Holmes blk, Classic

**HOOSICK FALLS CHAMBER OF COMMERCE**

Pres, W. B. Putnam; 1st v-pres, G. F. Rising; 2nd v-pres, W. L. Thorpe; sec, A. M. Jones

**HOOSICK FALLS COUNTRY CLUB**

Pres, Howard B. Thompson; v-pres, Edward K. McLean Jr; treas, Judson L. Puffer, sec, William F. Tynan. Meets annually.

**HOOSICK GRANGE FARMERS EXCHANGE**

Pres, John A. Harrison; v-pres, George L. White; sec-treas, Jacob A. Graves. Meets 4th Wednesday of each month in Grange Hall

**I. O. O. F.**

**Hoosick Encampment, No. 130**—C. P., Theodore Anderson; F. S., C. H. Joy; R. S., O. J. Beckstein; treas, J. Harrington. Meets 2nd and 4th Fridays of each month

**United Lodge, No. 509**—N. G., F. E. Philpott; F. S., Percy Streeter; treas, W. L. Carpenter. Meets every Monday evening at Odd Fellows' Hall, Holmes blk, Classic

**Golden Crown, Rebekah Lodge, No. 99**—N. G., Mrs. A. L. Curtis; cor sec, Mrs. W. L. Carpenter; fin sec, Mrs. W. P. Gooding; treas, Mrs. Jessie Le Claire. Meets 1st and 3rd Tuesdays in each month in Odd Fellows' Hall

**For Auto Ambulance Call**

**Robson W. E., the Undertaker, Hoosick Falls, N.Y.**

**K. of C.**

**Hoosick Falls Council, No. 457**—G. K., John Burns; D. G. K., Philip McGuire; fin sec'y, George Burke; rec sec, D. J. Fennessey; treas, William J. Hyland. Meets 2nd and 4th Mondays in K of C Hall

**Daughters of Isabella, Court St. Mary, No. 30.** Meets 2nd and 4th Tuesdays in K of C Hall

**KNIGHTS OF THE MACCABEES OF THE WORLD**

**Tent No. 630**—P. C., John Bowes; C., Theodore Wruck; R. K., John Bowles; F. K., John Bowles. Meets 2nd and 4th Tuesdays in each month at Woodman's Camp, Church street

**MASONIC**

**Raymond Chapter, No. 248, R. A. M.**—H. P. M., Newell Masten; king, Herbert Hamilton; scribe, F. H. Buck; treas, J. Fred Peters; sec, Charles Bastow. Regular convocations 2nd and 4th Fridays at Masonic Hall

**Van Rensselaer Lodge, No. 400, F. and A. M.**—W. M., Jesse V. D. May; S. W., Walter Durfee; J. W., Robert Dewar; treas, I. Burk Surdam Jr.; sec, Merrill W. Powell. Stated Communications 1st and 3rd Tuesdays at Masonic Hall

**Van Rensselaer Chapter, No. 161, O. E. S.**—W. M., Mrs. A. J. Dunham; W. P., Newell Masten; treas, Mrs. Ella Shaw; sec, Mrs. Carrie Groesbeck. Meetings 1st and 3rd Fridays at Masonic Hall

**MOHAWK & HUDSON RIVER HUMANE SOCIETY**

**Hoosick Falls Branch**—Pres, Fred N. Stevens; vice-pres, Ernest C. Jones; sec, Clyde L. Harvey; treas, Henry W. Hudson

**NATIONAL PROTECTIVE LEGION**

Pres, Frank Buck; vice-pres, Henry Loux; sec, Richmond L. Perry. Meets 2nd and 4th Tuesdays in G A R Hall

**NEIGHBORHOOD HOUSE OF HOOSICK FALLS  
INC**

Pres, H. P. Blackinton; v-pres, E. C. Jones; treas, I. B. Surdam Jr. Annual meeting 1st Monday in August in House Hall

**P. of H.**

**Hoosick Grange**—M., Forrest La Barron; sec, Mrs. B. Quackenbush; treas, Jacob Graves. Meets 2nd and 4th Wednesday at Harmony Hall

**For Auto Ambulance Call**

**Robson W.E., the Undertaker, Hoosick, Falls, N.Y.**



## LABOR ORGANIZATIONS

A. F. of M. Local—Meets 2nd Monday of each month  
 Barbers' Union, Local 556—Pres, John H. Ford; sec and  
 treas, Michael Hughes. Meets monthly at 29 Main street  
 Moulders Union Local 451—Pres. Thomas Butler.  
 Meets 2nd and 4th Thursdays at Labor Hall, Woods bldg.  
 Painters, Paperhangers and Decorators, Local 463—  
 Pres, Thomas Greelish; rec sec, Edward Geran; fin sec, John  
 Greelish; treas, John McGlynn. Meets 1st and 3rd Tuesdays  
 at G A R Hall

---

# H. A. Manning Co.

---

## Directories

## Maps

## Mailing Lists

## Form Letters

## Multigraphing

---

38 Parker Building

Schenectady - - New York

---

For Auto Ambulance Call

Robson W.E., the Undertaker, Hoosick Falls, N.Y.

## Streets, Avenues, Roads, Etc.

Abbott, from Ball south to Troy  
 Albany, from 10 Troy east  
 Armory avenue, from Elm south  
 Ball, from 55 Abbott east to village line  
 Barton avenue, from 170 Main east  
 Beckett, from 23 Munsell north  
 Benedict lane, from John south to Spring  
 Burchard avenue, from 17 Abbott east to Snow  
 Caffrey, from 58 River south to Carey avenue  
 Carey avenue, from 167 Church west to Redmond  
 Carr, from 50 Parsons avenue north to village line  
 Center, from 99 Church west to Fifth  
 Church, from Church street bridge south to Maple Grove  
 Cemetery  
 Classic, from 6 Church east to Abbott  
 Congress, from 15 Snow east to Oak  
 Cummings, from 68 Mechanic west  
 Danforth, from 97 High to Troy  
 Davis, from 49 Mechanic north  
 Dolin avenue, from brick yard, 65 River rd east  
 Dove, from 13 Burchard avenue south  
 Dundee avenue, from 44 Cummings south  
 Eagle, from 7 Burchard avenue south  
 Eldredge avenue, from 48 Church east  
 Eldredge, from 52 Mechanic southwest  
 Elm, from 79 Main west to Fourth  
 Estabrook avenue, from 126 Main east  
 Fifth, from 63 River north to Center  
 First, from 15 River north to Hoosick river  
 Fisk, from 29 Carey avenue north to River  
 Fourth, from 55 River north to Willow  
 Gillespie, from 10 Munsell north  
 Greylock, head of Danforth northeast  
 Griffin, from 190 Main east  
 Hall, from 101 Main west to 120 Church  
 Hampton, from Hovey avenue west to Quarry  
 High, from opp 69 Classic north to village line  
 Hoosick, from 125 Church west to Fifth  
 Hovey avenue, from 17 Cummings south to Scott  
 Hurley, from 52 Mechanic north  
 Jackson, from 50 Abbott west to Kelly  
 John, from 11 Main west to Lyman

**For Auto Ambulance Call**

**Robson W. E., the Undertaker, Hoosick Falls, N.Y.**

Kelley, from 10 Jackson, to 1 Munsell  
 Kokley avenue, from 77 Mechanic rear, northwest  
 Lyman, from 2 Railroad avenue south to Hoosick river  
 Madison, from 40 Mechanic southwest  
 Main, from opp 26 Classic south to village line  
 Manton, from 13 Hovey avenue west to Quarry  
 Martin, from 39 River rd west to School  
 Mechanic, from Church street bridge west to village line  
 Munsell, from 53 High east to Troy  
 Nixon, from 68 First west to railroad  
 Oak, from 67 Parsons avenue south to opp 17 Congress  
 Park, from 4 High north  
 Parsons avenue, from 21 High east to Oak  
 Parsons court, from Parsons avenue north  
 Promised Land, on hill off River rd near Scott  
 Quarry, from Manton south to Hampton  
 Quincy, from Madison to White  
 Railroad avenue, from B & M depot south to village line  
 Redmond, from 64 River south  
 Rensselaer, from 27 Snow east to Oak  
 Richmond avenue, from 164 Main east  
 River road, from Mechanic north to Hoosick Corners  
 River, from 139 Church west to Hoosick river  
 Rogers, from 200 Main east  
 Saratoga, from 1 Troy east  
 School, from 2 Smith to Shaw  
 Scott, from School west to village line  
 Second, from 25 River north to Willow  
 Seward, from 25 Hovey avenue west to Quarry  
 Shaw, from 45 River rd to School  
 Smith, from 25 River rd to 4 School  
 Snow, from Ball north to Parsons avenue  
 Spring, from opp 10 Lyman to 27 Elm  
 Superior, from 25 Lyman to Water  
 Surdam, from 64 First to Railroad avenue  
 Third, from 41 River north to Elm  
 Troy, from 31 Munsell north to Abbott  
 Waldron avenue, from 136 Main east  
 Wall, from 11 Mechanic to Davis  
 Wallace, from 10 School west to village line  
 Walton avenue, from 157 Main to Church  
 Water, from Superior to Hoosick river  
 White, from 66 Mechanic southwest to Hovey avenue  
 Wilder avenue, from lane at 63 Classic to Snow  
 Wilder lane, from 63 Classic south to Wilder avenue  
 Willard, from 147 Main to 154 Church  
 Willow, from 9 Railroad avenue west  
 Wood court, off 31 Carey avenue to River

---

**For Auto Ambulance Call**

**Robson W. E., the Undertaker, Hoosick Falls, N.Y.**

**HALLS, BLOCKS AND BUILDINGS**

A. O. H. Hall, Caledonian block  
 Barnes Building, 19 Main  
 Byars Block, 35 and 37 Church  
 Cahill Block, 53 Church  
 Caledonian Block, 6 to 24 Classic  
 Cheney Block, from 10 Main to 39 Classic  
 Columbus Hall, 15 High  
 Dowling Block, 43-50 Classic  
 Easton Thorpe blk, John cor Church  
 Elks' Home, Church e John  
 Emerald Hall, Cheney block  
 Gaffney Block, 47 to 51 Classic  
 Garbarino Block, 5-7-9 John  
 Gibson Block, 39 to 43 Church  
 Grand Army Hall, Cheney block, 6 Main  
 Harmony Hall, 16 Church  
 Holmes Block, 54, 56 and 58 Classic  
 Holmes Hall, 56 Classic  
 Iron Moulders' Hall, Elm  
 Knights of Columbus Hall, Thorpe building  
 Knights of Pythias Hall, Byars block, Church  
 Lurie's Block, 11 13-15 John  
 Masonic Hall, 1 Main  
 McKearin Block, 43 Classic  
 McWayne's Block, Elm cor First  
 Odd Fellows' Hall, Thorpe block, Church  
 People's National Bank Building, 14 and 16 Main  
 Peters Block, 11, 13 and 15 Church  
 Quackenbush Block, 26 to 30 Classic  
 Riley's Block, Lyman, John and Water streets  
 Standard Building, 12 Main  
 Stroud's Block, 57 Church  
 Thorpe Block, John cor Church  
 Wood's Block, Main from Classic to John  
 Wood's Hall, 3 Main

**TOWN ROADS**

Baby lane, from H. Allen & Son's store, N. Hoosick rd east  
 Ball Street Extension road, from 56 Ball east to Mapletown  
 Bennington road, from Dalton House, Walloomsac, east  
 Bovie Hill road, from River road west to Pine Valley road  
 Breese Hollow road, from Pownal road to Farmers' Inn  
 Buskirk road, Northside, from Bridge west to Buskirk  
 Cambridge road, from Hoosick Falls north to Cambridge  
 Case road, from Cummings street to W. Hoosick  
 Cobble Hill rd off Walloomsac rd to White Creek  
 Eagle Bridge road, from the bridge east to North Hoosick  
 Frazier lane, from M. E. Church, N. Hoosick rd to Mill lane

**For Auto Ambulance Call**

**Robson W. E., the Undertaker, Hoosick Falls, N. Y.**

Hill road, from Case road northwest to Eagle Bridge  
 Hill road, from junction of Main and Church sts to Hoosick  
 Hoosick Falls road, from North Hoosick to Eagle Bridge  
 Hoosick Junction road, from North Hoosick hill to Junction  
 Johnson Hill road, from head of Parsons avenue to Wal-  
 loomsac and North Hoosick  
 Junction road, from Hill road north to Hoosick Junction  
 Mill lane, North Hoosick, from N Hoosick to paper mill  
 Mill lane, Walloomsac, from Walloomsac road to paper mill  
 North Hoosick road, from Geer's bridge north  
 Parsonage avenue, from North Hoosick rd east to Parsonage  
 Pine Valley road, from Hoosick Corners Stone road to Pitts-  
 town  
 Potter Hill road, from Potter Hill northwest to Pine Valley  
 road  
 Shulter's road, from Potter Hill to Grafton town line  
 South road, from Stone road to Grafton  
 Stone road, from River road end to Troy  
 Walloomsac road, from Hathaway's Hotel, North Hoosick,  
 to Dalton House, Walloomsac  
 White Creek road, off East from N Hoosick at N Hoosick  
 Wilson road, West Hoosick

#### VILLAGES AND DISTRICTS

North Hoosick, 2 miles north of Hoosick Falls  
 Walloomsac, 4 miles north of Hoosick Falls  
 Hoosick, 3 miles south of Hoosick Falls  
 Potter Hill, on Stone road, 3 miles west of Hoosick  
 Buskirk, post office includes East Buskirk, on B & M  
 Eagle Bridge, on B & M R R, west end township

---



---

# *The People's Book*

Shows no favors   Allied with no interests   Represents  
 all classes

Consult the City Directory for the name of the Merchant who handles your favorite brand of goods. It is put there for your benefit. Tell the business houses you deal with where you found the information and thereby repay the publishers for their efforts to supply a good City Directory.

---

For Auto Ambulance Call

Robson W. E., the Undertaker, Hoosick Falls, N. Y.

## Hoosick Falls Resident Directory

Including the Villages of Hoosick, North Hoosick, Buskirk,  
Walloomsac, Eagle Bridge, West Hoosick, Potter  
Hill and R. F. D. Routes Nos. 1, 2 and 3

**Abbreviations**—In the following pages: assn, association; av, avenue; b, boards; blk, block; bldg, building; bkpr, book-keeper; c, corner; ct, court; emp, employed; h, house; mls, miles; n, near; opp, opposite; opr, operative and operator; pl, place; rd, road; ry, railway; sq, square; rem, removed; r, rooms; sten, stenographer; supt, superintendent; treas, treasurer; ter, terrace; r, rural delivery; E, East; N, North; S, South; W, West; wid, widow; dist, district; h, Hoosick; n h, North Hoosick; b, Buskirk; p h, Potter Hill; W, Walloomsac; E B, Eagle Bridge

Bennington & North Adams Street Railway Co	Superior Mfg Co	S Mfg Co
B & N A St Ry	Noble & Wood Machine Co	N & W Mch Co
Hall, Hartwell & Co	H H & Co	Stevens & Thompson
Rensselaer County Standard R Co Standard	Walloomsac Paper Co	S & T
Walter A Wood Mowing & Reaping Machine Co	Twin State Gas & Electric Co	W P Co T S G & E Co
W A W Co		

ABEL ALBERT F., retired, bds 180 Main  
Martha P., wid Durham O., h 180 Main  
Ferna M., emp H H & Co, bds 180 Main  
Abbott Frank, bds Lowell Abbott  
Lowell, farmer, h r 1 Buskirk  
Mabel, bds Lowell Abbott  
Marion, bds Robert Abbott  
Robert, h W Hoosick, r 1 b  
Adammites Anthony, laborer, h 64 River rd  
Frank, emp W A W Co, h 32 Mechanic  
Joseph, emp W A W Co, bds 32 Mechanic  
Adams Lester M., farmer, h Eagle Bridge, r 1  
Adorf Ferdinand, emp W A W Co, bds 6 Park  
Agan Ada, student, bds 1 N Agan back rd to S W Hoosick  
B. Frank, emp N Hoosick, h 195 Main  
Isaac N., farmer, h Boyntonville r1  
Ralph W. (Lillian), farmer, Potter Hill r 2  
Willard J., grocer, h Potter Hill r 2  
Albert Max, shoemaker 51 Elm, h do

**For Auto Ambulance Call**

**Robson W. E., the Undertaker, Hoosick Falls, N. Y.**

- Albovicz Benjamin, emp W A W Co, h 35 Cummings  
 Sigmund, emp Malleable Iron, h 10 Cummings  
 Alcesta Albergine, emp N & W Mch Co, h Rensselaer  
 Alderman Irving, farmer, h Hoosick  
 Alekonowicz Anthony, emp W A W Co, h 8 Hurley  
 Alexander Edward, emp W A W Co, h 3 Fisk  
 Hazel, tel opr, bds 3 Fisk  
 Allard Albert, emp Hall-Hartwell Co, h 12 Carey av  
 Wilbur, emp W A W Co, h 38 Third  
 Allen Amy E., wid George, h Buskirk  
 Andrew H., U S A, bds 45 Main  
 C C Co, Inc, 5 and 10 Cent Store, 18 Main  
 Charles, farmer, N Bennington rd, p o N Bennington  
 Cora, emp S & T, bds Mrs Mary Allen  
 Cornelius, emp S & T, h Parsonage av, n h  
 David, U S A, bds Mrs Mary Allen  
 Edward, grocer, h N Hoosick rd  
 Elmer, blacksmith, h Buskirk r 2  
 Frank, emp S & T, Eagle Bridge rd, n h  
 Fred J., agt Hoosick Jct, h Walloomsac rd n h  
 Fred W., mgr C C Allen Co, h 13 Snow  
 Frederick, moulder, h 46 Cummings r 1  
 George W., emp S & T, h N Hoosick rd  
 Irving bkpr Benn, bds Mrs Mary Allen  
 Isaac A., h 3 Albany  
 John H., laborer, h N Hoosick rd n h  
 Leona G., clerk, rms 13 Snow  
 Lloyd C., student, rms 13 Snow  
 Margaret, wid John, housekeeper Walter Allen  
 Mary Mrs, h N Hoosick rd n h  
 Richard H., postmaster n h and night foreman S & T, h  
 N Hoosick rd to Eagle Bridge n h  
 Silas A., Boyntonville r 2  
 Thomas H., storekeeper Walloomsac rd, n h, h do  
 Walter, laborer, opp M E Church n h  
 American House, Elm cor Railroad av  
 Railway Express Co, H. C. Willis agt, 16 Classic  
 Ames Irving T., farmer, h Buskirk r 2  
 Anderson Ernest, farmer, h Hill rd, w h Eagle Bridge r 2  
 George, emp W A W Co, h 69 First  
 James P., laborer, h 7 Smith  
 John, laborer, h 15 Spring  
 Mary, wid John, h River rd r 2  
 Trigus, emp Specialty Wks, h 63 River rd  
 Andrew Charles, Eagle Bridge r 1  
 Seth, farmer, h Eagle Bridge r 1  
 Ralph, farmer, h Eagle Bridge r 1  
 Andrews Georgie, wid Theron, bds 30 Parsons av  
 James R., carpenter, h 10 White  
 Andrick Joseph, emp W A W Co, h 42 Lyman

---

For Auto Ambulance Call

**Robson W. E., the Undertaker, Hoosick Falls, N. Y.**

- Andriuhaites Joseph, emp W A W Co, h Lyman  
 Anthony Helen, wid Cornelius W., h 23 Center  
 Archer Anna M., wid Edward, h 69 River  
   Edward A., emp B & M, h 69 River  
   Margaret, wid Edward, bds 69 River  
 Archibald Alta B., emp S Mfg Co, bds 14 Fourth  
   Grace A., dressmaker, bds 14 Fourth  
 Arico Patrick, emp W A W Co, bds 10 Lyman  
   Philip, emp W A W Co, h 12 Park  
 Armsby Ardie L., bds Dwight Shaw  
 Armstrong Charles, bds M H Armstrong  
   Charles E., farmer, h rd to W Hoosick r 1, b  
   Charles M., laborer, Stone rd, Hoosick  
   Edgar, prop Farmers' Inn, Mapletown r 3  
   Elizabeth A. (Armstrong & McLaughlin), bds 11 Elm  
   Ernest G., emp W A W, h Rogers av  
   Florence E., wid Barber C., h Stone rd Hoosick  
   Fremont J. E. bds M H Armstrong  
   Herbert W., bds Rogers av  
   James P., retired, h 11 Elm  
   Sarah, student, bds Hoosick  
   & McLaughlin (Elizabeth A. Armstrong and B. Mc-  
   Laughlin), 5-10-25 store, 11 Elm

---

**North Adams C. H. CUTTING & CO.      SINCE**  
**Mass.    CLOTHIERS                      1870**

---

- Arnott Mary, emp C C Perry, bds do  
 Athletic Association Grounds, rd to N Hoosick  
 Atwood Walter, painter, h 138 Church  
 Augustinia Fathers, Main  
 Austin Edward, bds George W. Austin Sr, E B r 2  
   Elizabeth, wid Seymour, hskpr 24 Wall, bds do  
**AUSTIN FREDERICK T** see Gillespie Bros Co, h 93 Classic  
   George G. Jr., carpenter, h Waite rd Eagle Bridge r 2  
   George W. Sr., farmer, Eagle Bridge r 2  
   George W., farmer, h White Creek rd Eagle Bridge r 2  
   Gertrude, bds George W Austin Sr., E B r 2  
   Harry, baggage master B & M, h E B  
**AUSTIN HARRY** lunch room, confectionery, cigars, ice cream,  
   etc, Eagle Bridge, h do, see p 21  
   Harry R., emp Mechanicville, bds 93 Classic  
   Hazel, bds George W Austin Sr., E B r 2  
   Herbert, emp Thomas Austin, bds do  
   Horace, farmer, h Buskirk rd b r 2  
   James B., motorman, h 75 High  
   James D., farmer, h off Pratt rd E B r 2  
   Jessie R., bds 93 Classic  
   Lizzie, bds George W. Austin Sr, E B r 2  
   Lynn, laborer, bds 10 Lyman

---

**For Auto Ambulance Call**

**Robson W. E., the Undertaker, Hoosick Falls, N. Y.**



- Austin Thomas, farmer, h Center White Creek Eagle Bridge r 1  
 Roscoe, carpenter, h Eagle Bridge r 2  
 Avery Eugene H., emp John Moseley & Co, h 26 Willow  
 Ayers Fred, farmer, Buskirk r 2  
 George D., farmer, Oak Hill, Buskirk r 2
- BABCOCK CORA**, emp S Mfg Co, bds 31 Second  
 Charles E., retired, h 9 Second  
 Clarence, Eagle Bridge r 1  
 Delila Mrs, River rd r 2  
 Elmer, farmer, h Eagle Bridge rd r 1  
 George E., emp W A W Co, rms 65 Classic  
 Hannah, wid Joseph, h 31 Second  
 Raymond, bds 11 Second  
 Thomas L., moulder, h 71 Abbott  
 Viola, emp S Mfg Co, bds 11 Second
- Baertschi Emil (Rosa), farmer, Shulter's rd r 2  
 Bailey Asa, miller, h Buskirk r 2  
 Howard F., musician, h Hoosick cors  
 Bain Ethel, wid Fred, h Danforth  
 Mattie, emp S Mfg Co, bds 63 Elm
- Baker Ada, bds Wells Baker  
 Amelia, wid Samuel, h 10 Lyman  
 Amos (Phoebe), farmer, h W Hoosick rd r 2  
 Bennajah, laborer, h 33 River  
 Burt, farmer, bds W Hoosick  
 Clarence H., bkpr W A W Co, h 5 Burchard av  
 Daniel, farmer, h Turnpike Eagle Bridge r 2  
 David, farmer, Bovie Hill r 1  
 Dewayne, bds 120 Church  
 Elijah teamster, h Walloomsac rd n h  
 Frank A., emp Elks Club, bds 120 Church  
 Frank W., emp Nathan Case, bds Buskirk r 2  
 George A. Rev, supply pastor M. E. Church, Buskirk p o  
 S Cambridge  
 Irving, farmer, h r 1 Buskirk  
 I. V., motorman, h Turnpike rd Eagle Bridge  
 John, emp M H Marshall, bds do  
 L. D., farmer, Eagle Bridge r 2  
 Leroy, U S M, bds Elijah Baker  
 Margaret, wid Lafayette, h Main Eagle Bridge  
 Norman (Rebecca M), farmhand, h W Hoosick rd r 2  
 Truman G., cigar mfr Gillespie blk, h 7 John  
 Victor, S W Hoosick r 1  
 Wells S., farmer, h Wilson Hill rd to w h, r 1 Buskirk  
 Willard, farmer, h r 1 Buskirk
- Baldwin Aaron B., W Hoosick rd r 1  
 Anson, farmhand, bds W Hoosick rd r 1  
 Ball Annie V., wid Charles E., h 66 Center

---

For Auto Ambulance Call

**Robson W. E., the Undertaker, Hoosick Falls, N. Y.**

- Ball Catherine L., emp Troy, bds 66 Center  
 Charles E., emp N & W Mch Co, bds 66 Center  
 Balschuss Oscar, carpenter, bds 17 Cummings  
 Baltone Vita Maria, emp W A W Co, bds 22 Lyman  
 Bane Daniel R., emp W A W Co, h 54 Mechanic  
 Banker Isabel, teacher, bds 45 Main  
 Bannon Louise, teacher, h 48 Second  
 Margaret, teacher, bds 48 Second  
 Barber Fred (Jennie), farmer, Pine Valley rd r 2  
 Hyde, emp W P Co, h E B rd n h  
 Barden Alice E., teacher, bds T R Barden  
 Huldah M., teacher, bds T R Barden  
 Isabel, teacher, bds T R Barden  
 Ruth, teacher, bds T R Barden  
 Terrence R., farmer, h Ball st rd r 3  
 Barker Harold, farmer, bds G L White  
 Jennie M., wid Slocum N., h 57 Wilder av  
 Lois, emp W A W Co, bds 57 Wilder av  
 Mabel, emp S Mfg Co, bds 75 High  
 Barlow Helen K., emp Albany, bds 36 Wilder av  
 John H., salesman Jones, Parsons & Co, h 36 Wilder av  
 Barnes Eva, wid Elmer E., bds M W Moseley  
 Barnett Moses Mrs, h Post Corners Eagle Bridge

---

## Sponges & Chamois at Ross-Livingston Co.

---

- Barnhart Mary M., wid Caleb G., h 4 Jackson  
 Pembroke, farmer, h Hoosick  
 Theodore, contractor, h 4 Jackson  
 Barowski Adam, laborer, h 21 Kokley av  
 Barry Helen, bds 82 Elm  
 William, emp N W Mch Co, h 82 Elm  
 William J., emp B & M Fgt office, bds 82 Elm  
 Bartlett Sarah, wid John, h East Bridge r 1  
 Bartling Walter, farmer, h r 1 Buskirk  
 Bartoski Joseph, emp Specialty Works, bds 33 Lyman  
 Michael, emp W A W Co, bds 33 Lyman  
 Simon, emp W A W Co, h 33 Lyman  
 Bascom George, emp W A W Co, bds Dundee av  
 Joseph, retired, h Dundee av  
 Louise, emp H H & Co, bds Dundee av  
 Bashford Lyle, emp H H & Co, h 73 Wilder av  
 Bastow Charles, foreman W A W Co, h 40 Center  
 Earl C., student, bds 40 Center  
 Mabel, emp Schenectady, bds 40 Center  
 Bateholts Clinton v-pres and mgr Specialty Insulation Mfg  
 Co, h 15 Willow  
 Bates Fred, emp State Armory, h 31 Lyman  
 Bauer George, Mapletown r 3

---

For Auto Ambulance Call

**Robson W. E., the Undertaker, Hoosick Falls, N. Y.**

- Bauer George, farmer, h Stone rd h r 3  
 Beard Lewis A., bkpr First Nat Bank, h 9 Third  
 Beardsley Emma W., wid Fred, h 14 Willow  
 Beaty Fannie, wid Henry, bds 73 Wilder av  
   Helen J., Osteopath, bds 73 Wilder av  
   Norman H., emp W A W Co, h 73 Wilder  
 Beckstein Orville J., laborer, h 52 Fourth  
 Behan Frank, emp W A W Co, h 34 Mechanic  
   James, farmer, h Post Corners Eagle Bridge r 1  
   John, asst boss W A W Co, h 13 Mechanic  
   Margaret, domestic 100 Classic, bds do  
   Patrick, U S A, bds Thomas Behan  
   Thomas, farmer, h Eagle Bridge r 1  
**BELAIR CHARLES E** prop Belair's restaurant 44-46 Classic, see p  
 20  
**BELAIR'S RESTAURANT** Charles E. Belair, prop 44-46 Classic  
 —see Blair  
 Belden Charles, emp N & W Co, h 48 Center  
   Euloa, emp Benn, bds 48 Center  
 Bender Claude P., asst treas George McKearin, h 24 Main  
 Bendor Stephen, emp W P Co, h Walloomsac rd, W  
 Bennett Archie, emp Benn, bds 69 Classic  
   Dennis W., emp W A W Co, bds 67 Main  
   Joel S., laborer, h 69 Classic  
   Thomas, harnessmaker, h 20 John  
 Benson Elmer, farmer, h off State rd Eagle Bridge r 2  
 Bentley Edward H., emp S Mfg Co, bds 7 River  
   Gardner, millwright, h Eagle Bridge r 1  
 Bently Arthur, barber, bds Edwin Bently  
   Edwin, farmer, bds Buskirk, r 2  
 Benway Eugene H., emp W A W Co, h 5 Railroad av  
 Berkshire Street Railway Co, 3 Main  
 Bianco Harry, emp W A W Co, h 22 Lyman  
 Bickford Charles A., farmer, h Ball st ext r 3  
 Bierwith Edward, farmer, h Fox Hollow rd r 2  
   John B., teamster, h 33 Carey av  
 Billerta Emil, laborer, h Walloomsac  
   Edward, laborer, h Walloomsac  
 Bilinsky Adam, moulder, h 25 Wall  
   Sigmund, emp N & W Mch Co, bds 25 Wall  
 Billert Amelia, wid Emile, h 60 High  
 Binkowski Louis, emp W A W Co, h 8 Hurley  
 Birch Clifford, creamery Buskirk, h do  
 Bissonette Edward, laborer, bds Dolin av  
   Eli, retired, bds 52 Mechanic  
   Ernest, farmer, bds Dolin av  
   Superan, emp N & W Mch Co, h Dolin av  
   Wilfred, laborer, h Dolin av  
**BLACKINTON HUGH P** treas Noble & Wood Machine Co, h 74  
 Main

---

**For Auto Ambulance Call**

**Robson W. E., the Undertaker, Hoosick Falls, N. Y.**

- Blair Joseph, emp W A W Co, h 8 Troy  
 Robert, rms 8 Troy  
 William, laborer, bds 8 Troy  
 —see Belair
- Blake Albert, emp W P Co, h Walloomsac  
 Clark, emp W P Co, bds Hiram Blake  
 Florence E., teacher, bds 131 Main  
 Frank, emp W P Co, bds Hiram Blake  
 Frank, laborer, h N Hoosick rd to Eagle Bridge r 1  
 Frank Jr., U S A, bds Frank Blake  
 Harry W., exp dept W A W Co, h 131 Main  
 Hiram, emp W P Co, h Walloomsac  
 Hiram Jr., emp W P Co, bds Hiram Blake  
 John, emp W A W Co, bds 15 Center  
 John, emp W P Co, bds Frank Blake  
 Marion M., teacher, bds 131 Main
- Blanchfield Edward, clk, bds 57 High  
 Lawrence, emp W A W Co, h 57 High  
 Marguerite, emp N Y Tel Co, bds 57 High
- Blashfield Mary F., wid Elijah, bds 152 Main
- Bleeker Fred, emp W A W Co, h 60 Center
- Blinstrub Stephen, emp W A W Co, h 43 Cummings
- Blomquist Martin, emp W A W Co, h 8 Smith
- Blowers Henry, emp W P Co, h n h rd n h  
 Simon P. laborer, h 11 Munsell  
 Simon P. Mrs, emp S Mfg Co, h 11 Munsell
- BLUE LABEL STORE** Joseph Cuddihy prop newsroom, shoe shine  
 etc, 16 John see p 35
- Bluteau Edward F., laborer, h 27 Fourth
- Boardman Sarah J., wid James H., bds 42 Church
- Boden Philip, laborer, h Quarry
- Bogardus Anna, wid Robert, h 18 Rensselaer  
 Daniel, bds Dolin av  
 Philip, emp N & W Mch Co, bds 18 Rensselaer
- Boncke Mary Mrs, bds 1 School
- Bonesteel Daisy, bds Alice Russell
- Bootman Charles, carpenter, bds 1 Jackson  
 George, carpenter, h 1 Jackson
- Borck John, emp W A W Co, h 57 Mechanic
- Borowicz Roman, emp W A W Co, h 88 Mechanic
- Bortink James, emp W A W Co, h 74 First
- Borut Howard, emp W P Co, h Walloomsac rd W
- Bostick John, emp W A W Co, h 75 Railroad av
- Boston & Main Railroad, John Dooley agt, Hoosick  
 & Main Railroad, Harry Straub agt, n h  
 & Main Railroad, Charles Frier agt, W  
 & Main Railroad, T F Burns agt b  
 & Main Railroad, T H Kirk agt, E Buskirk  
 & Main Railroad, H A Smalley agt, pass sta foot John,  
 freight depot Center

---

For Auto Ambulance Call

**Robson W. E., the Undertaker, Hoosick Falls, N. Y.**

- Bosworth Alfred, emp Albany, bds 129 Church  
 Amelia Mrs, h r 1 B  
 Frances E., Eagle Bridge r 2  
 Frankie, h back rd to E B r 1  
 Nellie, teacher, bds Mrs Amelia Bosworth  
 Royal, retired, h 129 Church
- Bouphlin Beatrice M., clerk, bds 41 Railroad av  
 Fred, emp W A W Co, bds 41 Railroad av
- Bouplen Isa, confectionery, Eagle Bridge rd n h  
 Julia, wid William, h Cambridge r 1  
 Stephen, h Cambridge r 1
- Bovie Albertine Mrs, rms 26 First  
 Annie A., teacher, bds Bovie  
 Charles S., farmer, h Hill rd to Pownal h  
 Charlotte, wid Isaac H., h Bovie Hill rd r 1  
 Frances E., wid Israel, h Hill rd to Pownal h  
 George M., pres Hoosick Creamery Ass'n and treas  
 Hoosac School, h Hoosick  
 George W., farmer, Pittstown r 2  
 Helen, bds C S Bovie  
 Isaac W., farmer, h Johnson rd r 3  
 Isaac W., 3d, h Petersburg rd, p o h  
 Mary, bds Charles S Bovie  
 Sanford, U S A, bds 26 First  
 Thomas L., clerk, h 83 Elm  
 Warren, h 16 Fifth
- Bowen Charles J., retired, h Hoosick  
 Catherine, emp S Mfg Co, bds 79 Classic
- Bowers James, emp W A W Co, h 5 Water  
 James W., emp W A W Co, bds 5 Water  
 Louis, emp S White, h 35 Ball  
 Martha, bds 5 Water
- Bowes John, emp W A W Co, h 7 Rensselaer  
 Robert, bds 7 Rensselaer
- Bowker Lois, wid Albert, farmer, h Eagle Bridge r 1
- Boyd E. H., buttermaker, h Hoosick  
 George H., retired, bds E H Boyd
- Boylan Daniel, emp W A W Co, h Stone rd h  
 Joseph, emp W A W Co, bds 15 School  
 Lillian, emp Bennington Vt, rms 56 Ball  
 Louisa, emp H H & Co, bds 56 Ball  
 Nicholas J., painter, h 15 School
- Boyle David, emp W P Co, h Walloomsac rd
- Boynton Sarah A., widow, bds 23 River
- Brackman Bert, bds David Lewis E B r 2
- Bradbury John Q., retired, h 15 River
- Bradley Bessie, student, rms 7 Beckett  
 Elizabeth M., emp W A W Co, bds 60 River  
 Irene, emp H H & Co, bds 7 Beckett  
 Irma, student, rms 7 Beckett

For Auto Ambulance Call

**Robson W. E., the Undertaker, Hoosick Falls, N. Y.**

- James S., contractor, h 67 High  
 John H., emp W A W Co, h 7 Beckett  
 Nathaniel F., blacksmith W A W Co, h 60 River  
**BRADLEY PHILIP A** electrician and supplies, 5 John, h 1 Hall, see front cover  
 Stephen W., emp W A W Co, rms 7 Beckett  
 Brady Mary, wid William, h Buskirk r 2  
 Nellie, emp S Mfg Co, bds 14 Barton av  
 Braham Frank, student, bds 5 Martin  
 Bridget, bds 124 Main  
 Pierce, moulder, h 5 Martin  
 William, emp M Lurie & Co, h 44 Classic  
 Branches George, emp W A W Co, bds 6 Carr  
 Joseph, emp W A W Co, h 6 Carr  
 Branegan Terrence, farmer, h Cummings r 1  
 Brant Marion, wid William, h Hill rd to Hoosick  
 William C., h Stone rd h  
 Bratt Ada M., emp Troy, bds H H Bratt  
 Harry C., bkpr, bds H H Bratt  
 Herman H., wheelwright Stone rd, h do  
 Marvin S., retired, h Hoosick  
 Samuel H., engineer, bds H H Bratt  
 Brazell Dennis, laborer, h 22 Saratoga

---

## Manicuring Goods at Ross-Livingston Co.

---

- Edward, bkpr W A W Co, bds 8 Burchard av  
 John J., emp New Theatre, h 49 High  
 John Jr., barber 37 Elm, bds 14 Nixon  
 Katherine, emp H H & Co, bds 22 Saratoga  
 Margaret, sten W P Co, bds 8 Burchard  
 Madalene, emp H H & Co, bds 170 Main  
 Martin, emp W P Co, h 8 Burchard av  
 Martin, bds 22 Saratoga  
 Martin A., bkpr, bds 8 Burchard av  
**BRAZELL THOMAS F** auto livery and garage 45 Main, h 48 High see p 6  
 Thomas E., painter, h 46 High  
 Breen Agnes, rms 19 Albany  
 Edward, laborer, h 19 Albany  
 Helen, emp H H Co, rms 19 Albany  
 Margaret, emp S Mfg Co, bds 19 Albany  
 Breese Delia, wid Henry G., Breese Hollow rd r 3  
 Charles A., farmer, Breese Hollow rd r 3  
 Brenenstuhl Arba J., (Mabel F.), farmer, h River rd r 2  
 Clara, wid Harry, h 23 Willow  
 Edson J., (Kathie E.), farmer Shulters rd r 2  
 Elizabeth, Shulters rd r 2  
 Fred C. (Elizabeth), Shulters rd r 2

---

For Auto Ambulannce Call

**Robson W. E., the Undertaker, Hoosick Falls, N. Y.**

- Brenenstuhl Harry, farmer, Potter Hill  
 Hiram, farmer, bds Cora Wilson  
 John Mrs, farmer, rd to S W Hoosick r 1  
 Oakleigh E., farmhand, bds River rd r 2  
 Orville, farmhand, Boyntonville r 2  
 Sophronica, wid Charles, bds Isaac Agan  
 Breenan Bridget, emp S Mfg Co, bds 6 Barton av  
 John Jr., emp H H & Co, bds Scott  
 Katherine, wid John, h 6 Barton av  
 Mary J., emp S Mfg Co, bds 6 Barton av  
 Michael, laborer, h Scott  
 Michael, h 59 River  
 Brew Frank C., emp W A W Co, h 2 Troy  
 George, emp W A W Co, h 5 Carr av  
 Robert, emp W A W Co, bds 5 Carr av  
 Brewer Alice J., emp H H & Co, bds 32 Willow  
 Ida, bds 32 Willow  
 Lester L., mech, bds 32 Willow  
 Manima Mrs, h 12 Spring  
 Mary, emp S Mfg Co, bds 32 Willow  
 Sarah, wid Sidney, h 32 Willow  
 Sidney A., bds 32 Willow  
 Brimmer Addison A., bee dealer, Stone rd to Bennington h  
 John, laborer, h Eagle Bridge  
 Martin E., machinist W A W Co, h 120 Church  
 Bristol Gertrude, wid Eugene, h 4 River  
 Brock Nellie, emp S Mfg Co, rms 32 Second  
 Orin W. Rev., pastor Advent Church, h South w h r 1  
 Brodusky Ignate, emp Malleable Iron, h rear 57 Mechanic  
 Bromirski Martin, emp N & W Co, h 9 Hovey av  
 Broughton E. Mae, student, rms 15 Congress  
 Emma, emp S Mfg Co, h 21 Rogers av  
 Joseph, farmer, Potter Hill r 2  
 Joseph, farmer, Shulter's rd r 2  
 Russell, emp W A W Co, h 15 Congress  
 Brown Albert E., plumber, h Stone rd, Hoosick  
 Alice M., teacher, bds 9 Classic  
 Alice T., bds Jay W Brown  
 Charles A., emp W A W Co, h 144 Church  
**BROWN ARTHUR P** coal 15 Center, h 43 Wilder av

---

## ARTHUR P. BROWN

**Old Company Lehigh and Scranton Coal**  
 Center Street Coal Dealer  
**INSURANCE, All Branches**

Phone 44-W

---

For Auto Ambulance Call

**Robson W. E., the Undertaker, Hoosick Falls, N. Y.**

# BROWN'S

## Home Furnishing Store

A Reputation of 27 Years

---

Lisk's Guaranteed Agate Ware

Robeson's Guaranteed Cutlery

Pyrex Baking Dishes

China, Glass and Cut Glass of all kinds

Kitchen Cabinets and

Kitchen Utensils and 5 and 10 cents goods

---

### HEAT

Famous Andes Ranges

Richard & Boynton Perfect Heaters

Burnham Boilers

---

### PLUMBING

Standard and Kohler Bath-Room Fixtures—Best Goods  
and workmanship in this community

Tinning and Repairing a Specialty

## DEAN J. BROWN

32 Classic St.

Phone 236-J

Hoosick Falls, N. Y.



- BROWN CHARLES W** editor and prop Hoosick Falls Democrat, job printing and real estate, 18 John, h 41 Wilder av Cora, emp S Mfg Co, bds John Brown
- BROWN DEAN J** hardware, plumbing, gas and steam fitting, china, glassware, 32 Classic h 18 River see insert opp
- Earl, U S A, bds John Brown  
 Edward J., farmer, h Stone rd h  
 Eli G., farmer, h W Hoosick to E B r 1  
 Emile, h Seward  
 Emma, Boyntonville r 1  
 Emmet, mgr Lurie's, bds 120 Church  
 Frank J., emp W P Co, h 47 First  
 Grace L., student, bds 41 Wilder av  
 Hattie, h Stone rd h  
 Helen, student, bds Edward J. Brown  
 Jay W., tinsmith, h River rd Eagle Bridge r 2  
 John, laborer, h White Creek rd n h  
 Mabel I., bds William P Brown  
 Marcus, farmer, h Hill rd to Hoosick  
 Mary J., bds Willard Brown  
 Mildred E., student, bds 41 Wilder av  
 Miranda, wid Orlando, h W H rd to E B r 1  
 M. L. Rev., Eagle Bridge r 2

---

**North Adams C. H. CUTTING & CO. SINCE**  
**Mass. CLOTHIERS 1870**

---

- Norman S., emp W P Co, bds 47 First  
 Richard C., farmer, h Hill rd to Hoosick  
 Wales, bds Rev M L Brown, E B r 2  
 William P., farmer, h Shulters rd r 2
- Brownell Adelbert C., clerk P O h 5 River  
 Albert, farmer, h S W Hoosick rd r 1  
 Edna, farmer, h Waite rd Eagle Bridge  
 Edward C., postmaster, h Buskirk Eagle Bridge rd  
 Elmer E., laborer, h Buskirk r 1  
 Everett K., farmer, h main rd to Eagle Bridge b  
 Florence, housekeeper Isaac Brownell  
 Floyd, farmhand, bds E K Brownell  
 George W., h S W Hoosick r 1  
 Horace, carpenter, h Buskirk rd b r 2  
 Howard G., emp W A W Co, h 44 Abbott  
 Isaac, farmer, h State rd Cambridge Eagle Bridge r 2  
 Myron, farmer, h Brownell Hollow rd Eagle Bridge r 2  
 Myron H., U S A, S W Hoosick r 1  
 Nina M., bds Myron Brownell  
 Palmer, farmhand, bds Myron Brownell  
 Sidney, emp W A W Co, h 49 Center  
 Sidney M., farmhand, h Buskirk r 1  
 Viola, bds E K Brownell

---

**For Auto Ambulance Call**

**Robson W. E., the Undertaker, Hoosick Falls, N. Y.**

Burke James, laborer, h end Mechanic  
 James E., moulder, bds 43 First  
 James Mrs, h Seward  
 Jane, wid Michael, h 1 Church  
 John I., gate-tender, h 3 Mechanic  
 John J., meat market 43 Elm, h 24 First  
 Katherine, emp H H & Co, bds Seward  
 Margaret, wid Edmond, h 43 First  
 Margaret, bds Bridget Burke  
 Mary, emp J H Warren, bds do  
 Mary, wid John C., h end Mechanic  
 Michael, chauffeur, h 88 High  
 Nellie, emp H H & Co, bds end Mechanic  
 Patrick, emp W A W Co, h 9 Congress  
 Thomas H., clerk 42 Elm, h 34 Second  
 Burleson Mary L., teacher, bds 99 Classic  
 Birmingham Sarah, nurse, rms 19 Hoosick  
 Burnham Sara F., bds 94 Classic  
 Burns Agnes, nurse, bds 45 Second  
 Alice, emp H H & Co, bds 78 First  
 Anna M., bds 47 Hoosick  
 Bridget, nurse, bds 45 Second  
 Bridget, wid James, h 52 Center

---

FACE POWDERS  
 AND TALCUM POWDER **ROSS-LIVINGSTON CO.**

---

Catherine, sten, bds 52 Center  
 Catherine, emp H H & Co, bds 13 Caffrey  
 Daniel, emp W A W Co, h 13 Caffrey  
 Edward R., emp W A W Co, bds 19 Carey av  
 Elizabeth, emp Bennington, bds 142 High  
 Elizabeth A., emp S Mfg Co, bds 55 High  
 Frances, dom 81 Classic, bds 142 High  
 Frank H., electrician 77 Church, bds 18 Willow  
 Frank M., U S A, bds 19 Carey av  
 Hannah M., bds 55 High  
 Hanora A., emp H H & Co, bds 78 First  
 Helen, emp H H & Co, bds n h rd r 3  
 James F., moulder N & W Mch Co, h 47 Hoosick  
 Jane, dom Arthur B. Pitney, bds do  
 John, retired, h 55 High  
 John A., emp W A W Co, bds 13 Caffrey  
 John F., emp W A W Co, bds 57 Wilder av  
 John H., W A W Co, bds 7 Mechanic  
 John H., W A W Co, h n h rd r 3  
 John J., emp W A W Co, bds 55 High  
 John J., U S A, bds 19 Carey av  
 Julia, wid John, bds 12 Gillespie  
 Katherine, emp H H & Co, bds 57 Wilder av

---

For Auto Ambulance Call

**Robson W. E., the Undertaker, Hoosick Falls, N.Y.**

- Burns Lawrence A., machinist, h 78 First  
 Leo A., emp Benn, bds 19 Carey av  
 Loretta, emp H H & Co, bds 52 Center  
 Margaret, emp H H & Co, bds n h rd r 3  
 Mary, music teacher, bds 52 Center  
 Mary, emp H H & Co, bds 78 First  
 Michael, emp B & M, h 17 Railroad av  
 Michael J., agt Prudential Insurance Co, h 19 Carey av  
 Rebecca, emp H H & Co, bds 52 Fourth  
 Theresa M., emp H H & Co, bds 13 Caffrey  
 Thomas, bds John Jones E B r 2  
 Thomas, moulder, h 57 Wilder av  
 Thomas E., clerk Dougherty's Hotel, bds do  
 Thomas F., bartender, bds 55 High  
 Thomas F., U S A, bds 78 First  
 Timothy, station agent, h Buskirk  
 Timothy, emp W A W Co, bds 78 First  
 Timothy Jr., station agent, h Buskirk  
 Veronica, student, bds 13 Caffery  
 Vincent, laborer, bds 142 High  
 Walter, mail carrier, bds 19 Carey av  
 Burtis Fannie J., wid Hial P., h 125 Church  
 Burt Carrie A. Mrs., bds 92 Classic  
 Thomas R. Mrs, bds 92 Classic  
 Bush Edward, emp B St Ry, h 161 Church  
 Buss John Mrs, h Walloomsac rd W  
 Butkus Barney, moulder, bds 32 Mechanic  
 Sophia, wid Albert, h 27 Kokley av  
 Butler Blanche, student, rms 40 Abbott  
 H. H., Mrs Anna Laporte mgr clothiers, Thorpe blk,  
 Church  
 James P., painter, bds 40 Cummings  
 John E. (Ryan & Butler), bds 42 Classic  
 Mary, wid John, h 40 Cummings r 1  
 Thomas F., moulder, h 50 Abbott  
 Button Ethel M., emp S Mfg Co, bds 30 Third  
 Mana M., emp S Mfg Co, bds 30 Third  
 Mary J. Mrs, Fox Hollow rd r 2  
 Ralph B., laborer, h Hill rd Hoosick  
 Robert G., janitor, h 28 Classic  
 Stella, Fox Hollow rd r 2  
 William, farmer, h r 1 Buskirk  
 William P., carpenter, h 30 Third  
 Byars David, retired, h Walloomsac rd  
**BYARS JAMES G** 3d (J. G. Byars Bottling Co), h Walloomsac  
 rd n h  
**BYARS J G BOTTLING CO** (James G. Byars 3d), soda water mfrs  
 and bottlers of ales, porters, and lagers, E B rd n h see  
 p 10  
 Mary, h N Hoosick

For Auto Ambulance Call

**Robson W. E., the Undertaker, Hoosick Falls, N.Y.**

Byars Mattie G., h N Hoosick  
 Byers Jesse P., county sealer weights and measures, h 14  
 Abbott

CAHILL ANDREW T., dentist Gillespie blk, bds 145 Main

**CAHILL FRANCIS J** physician U S A, bds 145 Main see p 32

Fred, emp W A W Co, bds 223 Church

**CAHILL JOHN T** physician and surgeon 12 Main, h 145 do, office  
 hours 9-10 a m, 1-3 and 6-8 p m, Sundays 2-3 p m, Tel  
 254-W see p 32

Margaret, wid John, h 223 Church

**CAHILL WILLIAM A** lawyer, real estate and mileages, 12 Main,  
 h 1 Waldron av see p 24

Callahan Daniel, emp R R, h Stone rd r 3

John P., farmer, h Petersburg Jct rd r 3

Patrick, mechanic, h 8 Eldredge

Timothy emp W A W Co, h 29 Mechanic

Walter O., emp W A W Co, bds 92 Elm

William, sta engineer, h 92 Elm

Callihan Morris, section hand B & M, h Buskirk

Campbell Jane, wid James h 13 First

John, laborer, h Walloomsac rd W

LeRoy, emp Albany, bds 13 First

Tristram, emp W P Co, h Walloomsac rd W

Canfield Anna, domestic New Phoenix Hotel, bds do

Anna M., milliner, bds 80 Elm

Daniel, emp Jay Hill, E B, bds do

James, emp Albany, rms 33 Third

Joseph F., chauffeur New London Conn, bds 33 Third

Mary Mrs, rms 33 Third

Michael, cond St Ry, h 80 Elm

Rita M., bds 33 Third

Thomas, retired, h 33 Third

T. Francis, clerk P O, bds 33 Third

Cantwell Anna, dressmaker, bds 37 Main

Anna E., emp W A W Co, bds 199 Main

Daniel H., clerk, bds 199 Main

Helen G., dressmaker, bds 199 Main

**CANTWELL JAMES P** mgr Hoosick Mfg Co, and (Ely & Cantwell)  
 bds 199 Main

Lawrence, emp Hoosick Mfg Co, bds 199 Main

Mary A., emp S Mfg Co, bds 199 Main

Patrick J., laborer, bds 37 Main

Thomas E., clerk F H White, bds 199 Main

Card Mary, wid Stephen, h 8 Willow

Carey Catherine, wid William, h Dolin av

Margaret L., nurse, bds Dolin av

Mary Mrs, h 32 Lyman

Nellie, emp S Mfg Co, bds 12 First

**For Auto Ambulance Call**

**Robson W. E., the Undertaker, Hoosick Falls, N. Y.**

- Carlos Chris, tobacco and shoe shining 49 Church, and (Carlos & Sigalos), h Elm cor Church  
& Sigalos (Chris Carlos and Peter C. Sigalos) auto supplies  
49 Church
- Carmody Katherine Mrs, bds Alice Clark  
William, painter W A W Co, bds Union House
- Carney Abbie, wid George F., bds 128 Church  
Anna Mrs, emp H H & Co, h 34 Second  
Jennie, emp H H & Co, bds 14 Caffrey  
Mary E., wid Stephen, h 78 Elm  
Patrick, moulder, h River rd ext  
Sarah, emp H H & Co, bds 14 Caffrey  
Thomas, expressman, bds 14 Caffrey  
—see also Kearney
- Carpenter Anna, wid Cornelius, bds 8 Parsons av  
Ethel, bds William Carpenter  
George W., farmer, Potter Hill north rd r 2  
Gilbert J., farmer, W Hoosick r 1  
Guy H., clerk, bds 84 High  
James M., retired, h 8 Parsons av  
Jessie, bds William Carpenter  
Jonathan N., sewing machine agt, h 25 River  
Walter, carpenter and bicycle repairer, h Hoosick N Y  
William, farmer, h r 1 Buskirk  
William L., clerk W A W Co, h 35 Snow  
Witman, carpenter, h 70 High
- Carr Agnes G., clerk Gillespie Bros, bds 76 High  
Ambrose, emp Schenectady, bds 32 Lyman  
Ambrose, emp B & M, h 48 Hoosick  
Charles H., bartender, h 24 Third  
Francis E., emp W A W Co, bds 1 Church  
Mary A., bds 32 Lyman  
Nora Mrs, h 32 Lyman  
Patrick, mason, h 56 Parsons av  
Sarah T., dressmaker, bds 76 High  
Stephen H., laborer, h 76 High  
William E., clk, bds 32 Lyman
- Carroll Daniel, farmer, Eagle Bridge r 1  
Elizabeth, wid John, h 87 Elm  
Elizabeth M., tel opr, bds 74 High  
Ellen, wid Peter, h 6 Smith  
Helene, domestic 108 High, bds 5 Albany  
J. Lewis, moulder, h 74 High  
Mary, domestic, rms 5 Albany  
Matthew, emp W A W Co, bds 6 Smith  
Patrick, gardener, h 5 Albany  
Serena, student, bds 74 High
- Case Albert D., agt for farm implements, h 37 Hoosick  
C. Cheney, prop Phoenix Garage, h 13 Burchard  
Clarence J., emp Armorer Co, h 55 Center

---

For Auto Ambulance Call

**Robson W. E., the Undertaker, Hoosick Falls, N. Y.**

- Case John B., farmer, bds Nathan Case  
Jonathan W., retired, bds 37 Hoosick  
Nathan, stock farm, h Case rd to w h p o H F
- Casey Cornelius, coremaker, bds 179 Church  
David, emp W A W Co, bds 67 Parsons av  
James, emp W A W Co, h 67 Parsons av  
Joseph, emp W A W Co, bds 29 Lyman  
Rose Ann Mrs, Eagle Bridge r 2  
William, emp W B Co, bds 26 Cummings
- Cashoce John, emp W A W Co, 6 Hurley
- Cassidy John H., retired, h 56 Center  
Rose, clerk, bds 56 Center
- Cathcart Elizabeth, wid James, h Walloomsac rd N H  
George W., emp W P Co, bds Elizabeth Cathcart  
John M., emp B & M, bds Mrs Elizabeth Cathcart
- Cavalieri Senofonte, emp W A W Co, bds 22 Lyman
- Cavanaugh James, emp W A W Co, bds 12 Manton  
Johanna, h 12 Manton  
Napoleon, emp N & W Mch Co, bds Michael Breenan  
Patrick, moulder, h 11 Nixon  
Peter, emp W A W Co, bds 12 Manton  
Thomas, moulder, bds 12 Manton
- Center Charles A., farmer, h Pitney Hill rd E B r 2

PORT AND SHERRY WINE  
RED TOP RYE, HARVARD RYE

**Ross-Livingston Co.**

- Ida Mrs, farmer, h E B r 2  
Myron A., emp Mrs Ida Center, bds do
- Chamberlin Frank, insurance agent, h 9 Madison  
Harold, bds Seward  
William H., mechanic, h Seward
- Chapin Forest, student, bds 24 Hoosick  
Frank F., slater, bds 143 Main  
J. Leland, emp W A W Co, h 24 Hoosick
- Chapones Anthony, emp W A W Co, h 26 Mechanic
- Chapman Attnes, wid Robert J., bds 32 Second  
Charles B., foreman W A W Co, h 41 River  
Charles D., bkpr, h 75 Main  
Charles D. (Jennie), farmer, Boyntonville rd r 3  
Edwin, carpenter, h 8 First  
Fred H., emp W A W Co, h 32 Second  
Homer, emp D S McMartin, bds 32 Second  
Merritt E., janitor Armory, with Co M, h 13 Willow  
Robert C., emp W A W Co, rms 32 Second  
Sybil Mrs, bds G E Hills  
Volney W., dentist 24 Church, h 45 Wilder av  
William G., emp W A W Co, h 22 Ball
- Chase Edgar B., ins agt, h Main, Eagle Bridge  
Edmund, gate tender, h E B

**For Auto Ambulance Call**

**Robson W. E., the Undertaker, Hoosick Falls, N. Y.**

- Chase John W., emp S & T Co, h Mill lane n h
- Mary J., dressmaker 39 River, h do
- Cheeseman Seneca, farmhand G L White r 3
- Christiansen Alfred, pattern maker, bds 5 Scott
- Charles Mrs, h 5 Scott
- James, emp N & W Mch Co, bds 5 Scott
- Christensen Andy, moulder, h Dolin av Promised Land
- Christofferson Christopher, h River rd r 2
- Chrystal Ellen, wid John, bds 3 Mechanic
- Church Jennie, wid Norman, emp H H & Co, h 155 Church
- Joseph, teamster, rms 35 Second
- Lamont, student, bds 155 Church
- Cipperly A. F., emp W A W Co, h Breese Hollow rd r 3
- Harry, farmer, Breese Hollow rd r 3
- Cirunas Tony, emp W A W Co, bds 39 Mechanic
- Civersen Charles, emp N & W Mch Co, bds River rd r 2
- Clair Anastasia, bds 44 Fourth
- Catherine L., emp H H & Co, bds 44 Fourth
- Margaret F., emp H H & Co, bds 44 Fourth
- Patrick H., emp W A W Co, h 44 Fourth
- Claire Helena, emp S Mfg Co, bds 42 Ball
- Walter, emp S Mfg Co, bds 42 Ball
- Clapper Alice Mrs, h 35 Church
- Warren, bds 35 Church
- Clark Alice, wid John, h n Hoosick Junction rd n h
- Bertha, bds 14 Madison
- Ella, wid John, h n Hoosick Junction rd n h
- Emery, farmer, h Buskirk r 2
- Eva, emp Benn, bds 14 Madison
- George A., emp W A W Co, h 14 Fourth
- George E., retired, h 57 High
- CLARK GEORGE W** treas Superior Mfg Co, v-pres First Nat Bank
- h 125 Main
- Harry, moulder, h 19 Mechanic
- Harry Jr., coremaker, bds 14 Madison
- Martin A., farmhand, bds River rd r 2
- CLARK ROBERT B** pres Superior Mfg Co, h 121 Church
- William, emp B & M, h 93 High
- CLARK WILLIAM L** physician, Hoosick, h do, office hours, until
- 9 a m, 12-2 and 7-9 p m, see p 32
- Clayton Albert, emp S Mfg Co, h 30 River
- Clements James A. Jr., farmer, h n h rd r 3
- Cloke Florence, emp Hoosac School, bds do
- John, meats Hill Road to Hoosick, h do
- John B., emp W L Thorpe, bds Hill rd to Hoosick
- Thomas, farmer and butcher, h Hill rd to Hoosick
- Close Charles, moulder, bds 88 High
- Closson Robert E., emp W A W Co, bds 12 First
- Cluett Sandford L., vice-pres W A W Co, res Troy
- Clute William, emp N Bennington, h Walloomsac

For Auto Ambulance Call

**Robson W. E., the Undertaker, Hoosick Falls, N. Y.**

- Coburn Anna C., wid Matthew, h 17 Fisk  
John, h 17 Fisk
- Codman Charles H., bkpr S Mfg Co, bds 49 Wilder av  
Josephine Mrs, h 49 Wilder av
- Cody Bridget, collar turner, bds Nancy Cody  
Edward, emp W P Co, bds 60 Classic  
Johanna, collar turner, bds Nancy Cody  
Mary Mrs, h 20 High  
Nancy, wid Luke, h White Creek rd n h  
Thomas, farmer, h White Creek rd, N Hoosick
- Colby Willard bart Union House, bds do
- Cole Herbert R., carpenter, h 48 Wilder av  
Mason B., emp 32 Classic, h 59 Center
- Coleton Bridget, wid James, emp Thompson's N Hoosick, h  
10 Fifth
- Colgan Bridget G., h 95 High  
Catherine, teacher, bds 95 High  
Elizabeth J., student, bds 95 High  
Elizabeth V., bds 95 High  
John A., retired, bds 95 High  
Teresa N., milliner 5 John, bds 95 High
- Collins James asst supt Prudential Ins Co, h 45 Second  
Loretta, emp Prudential Ins Co, bds 45 Second

---

**North Adams C. H. CUTTING & CO. SINCE**  
**Mass. CLOTHIERS 1870**

---

- Comiskey Joseph, emp W A W Co, h N Hoosick rd r 3
- Conklin Timothy, farmer, h Eagle Bridge r 1
- Conley Michael J., farmer, h Oak Hill, Buskirk r 2
- Connolly Catherine F., wid William, h 68 High  
Walter F., pur agt W A W Co, bds 68 High
- Connors John, emp W P Co, h Walloomsac
- Conway Hannah, wid Thomas, bds Pratt rd E B r 2  
John, farmer, h Buskirk r 2
- Cook Charlotte, bds T Laker Torrey r 2  
Hiram, emp H P Hood, bds Mrs Guy Johnson  
Joseph, emp W A W Co, h 51 River rd
- Coon Clifford E., emp W A W Co, h Quarry  
Charles, laborer, h 10 Hampton  
Lewis, farmer, h Eagle Bridge
- Coonradt Charles, farmer, h Stone rd Hoosick  
Frank, emp Union House, bds Stone rd Hoosick  
Hannah Mrs, domestic, h Stone rd Hoosick  
Harry, emp W A W Co, h off River rd  
Sherman, gate tender, h 6 Carey av
- Copeland William H., paymaster W A W Co, h 19 Abbott
- Corbin Sylvester, farmhand, bds Hoosick rd r 3
- Corey Ella, housekeeper, h Buskirk rd b  
Jesse P., farmer, h Buskirk r 1

---

**For Auto Ambulance Call**

**Robson W. E., the Undertaker, Hoosick Falls, N. Y.**



- Cornell Walter G., farmer, h r 1 Buskirk  
 Cottrell Case (Gertrude E.), farmer, h Wilson rd to W H r 2  
 Charles (Carrie), farmer, h Wilson N Hill rd to W H r 2  
 Charles H., farmer, h Pine Valley rd r 1  
 Dorothy A., Wilson rd r 2  
 Ernest J. (Edith), farmer, bds Wilson Hill rd to W Hoosick  
 r 2  
 Gilbert C., Wilson rd r 2  
 Jay C. (Georgia), stock farm supervisor, h Wilson Hill rd  
 to W Hoosick r 2  
 John C., farmer, h Eagle Bridge r 1  
 Lucina E. Mrs, farmer, h Eagle Bridge r 1  
 Lucy M., wid Jonathan 2nd, h S W Hoosick r 1  
 Martha L., teacher, bds Lucina E Cottrell  
 Mary, wid Jonathan Jr., h Back rd to W Hoosick r 1  
 Myron, farmer and milk dealer, Walloomsac rd n power  
 sta, E  
 Myron Jr., farmer, h Walloomsac rd n power sta, E  
 Nathan, farmer, h Grove side r 1  
 Phoebe Mrs, h Wilson Hill rd to W Hoosick r 2  
 Stephen J. (Mamie E), farmer, Boyntonville r 2  
 Warren, laborer, bds Eagle Bridge  
 Coughlin Daniel, laborer, 28 Munsell  
 Mary, sten, rms 28 Munsell  
 Nellie, domestic 70 Main, bds do  
 Country Club, off Richmond av  
**COUTTS EDWIN** optometrist 75 Church, h 97 do  
**COUTTS PETER** watches, clocks and jewelry 75 Church, h 73 do  
 see p 23  
 Cowan Alice Mrs, musician, h 7 Fisk  
 William U S A, h 8 Fisk  
 Cox Bert, laborer, h Buskirk r 1  
 John A., retired, h Hoosick p o Hoosick  
 Cramer Henry, clerk N & W Mch Co, bds 76 First  
 Crandall Albert, farmer emp Chas H Herrington, bds do  
 Allan, farmer, Boyntonville r 1  
 Elias P., Mrs, h 5 Manton  
 Ellen, h Stone rd Hoosick  
 Crane Harry, emp M Lurie & Co, bds Parsons av  
 Mary Mrs, emp H H & Co, h Parsons av  
 Crassman Dorothy M., dressmaker, bds 12 Lyman  
 Louis, emp N & W Mch Co, h 12 Lyman  
 William L., chauffeur, h 66 Mechanic  
 Crawford William H. (Sarah), farmer, h River rd r 2  
 Crayon Harry F., emp M Lurie & Co, bds 50 Parsons av  
 Simon, emp W A W Co, bds 50 Parsons av  
 Cronin Harry, emp W A W Co, h 5 Second  
 James, emp W A W Co, bds American House  
 William, emp W A W Co, h 28 Lyman  
 Crosier Joseph, emp B & M, h 41 Abbott

---

For Auto Ambulance Call

**Robson W. E., the Undertaker, Hoosick Falls, N. Y.**

- Cross Ebenezer, farmer, S W Hoosick r 1  
 Ella, wid Hyde, h 32 Parsons av  
 Helen H. G., interior decorator, bds 32 Parsons av  
 Irving O., farmer, bds Ebenezer Cross, S W Hoosick r 1  
 Ruth E., teacher, bds 32 Parsons av  
 Walter A., clerk B & M, h Jackson
- Croteau Samuel, emp H A Manning Co, rms 60 Classic  
 Crowley Cornelius, moulder, h 46 River rd  
 Cubit Robert, emp W A W Co, h 45 Center  
 Cucione Alexander, emp W A W Co, bds 22 Lyman  
 Cuddihy Alice, bds 8 Davis  
 George, emp W A W Co, bds 8 Davis
- CUDDIHY JOSEPH** prop Blue Label Store, bds 8 Davis  
 Michael, laborer, h 8 Davis  
 Richard, emp W A W Co, bds 8 Davis
- Cullen John, bds 48 Fourth  
 Pierce, emp W A W Co, bds 48 Fourth  
 Thomas F., emp W A W Co, h 48 Fourth
- Culver Fred E., baker emp 61 Elm, h 55 Hoosick  
 Cummings Edward A., emp S & T, bds William Reinfurt W  
 Hoosick  
 John, emp W A W Co, h 60 Center  
 Katherine, wid Patrick, h 8 High

---

## The Stationery Store, Ross-Livingston Co.

---

- Laura M., sten, bds 8 High  
 Cunningham Ernest E., emp Specialty Co, h 10 Estabrook av  
 John P., emp W A W Co, h 6 Eldredge av  
 Norman J., emp S Mfg Co, h 33 Church  
 Richard, farmhand, h 87 Elm  
 Timothy, farmhand, bds River rd r 2
- Curran Hugh, engineer, h 31 Center  
 Katherine, emp H H & Co, bds 31 Center  
 Mary, emp H H & Co, bds 31 Center  
 Nora, student, bds 31 Center
- CURTICE ARTHUR O** florist 76-78 Wilder av, h 77 do

---

## ARTHUR O. CURTICE FLORIST

When you think of Flowers think of us

**Auto Delivery**

Greenhouses 78-80 Wilder Ave      Res 77 Wilder Ave  
 Telephone 20      Hoosick Falls, N. Y.

---

- Curtin Alice, opr, bds 27 Mechanic  
 Mary, emp S Mfg Co, bds c Hurley and Mechanic

**For Auto Ambulance Call**

**Robson W. E., the Undertaker, Hoosick Falls, N. Y.**

- Curtin Michael, emp W A W Co, h Hurley c Mechanic  
Nellie, bds c Hurley and Mechanic
- Curtis Hannah, housekeeper, bds John Curtis E B r 2  
James E., baggage master B & M, h 196 Main  
John, h Back rd Eagle Bridge  
Leo, postmaster E B, h do  
Loretta, asst postmaster, bds John Curtis  
Mary, clerk, bds M Curtis  
Michael, lumber and grain, h Eagle Bridge  
Michael J., emp John Curtis, bds do  
Teresa, bkpr, bds M Curtis  
William, U S A, h 196 Main
- Cusack Alice, emp S Mfg Co, bds 9 Redmond  
Esther G., emp S Mfg Co, bds 9 Redmond  
James, moulder, bds 9 Redmond  
Rose, bds 9 Redmond  
Rose, wid Peter, h 9 Redmond
- Cusson Ezra J., pedler fruit, fish, etc, h 34 River rd  
Harold J., clerk 18 John, bds James Delaney  
Walter, electrician bds 34 River rd
- Cusson's Orchestra, Harold J. Cusson, leader, 92 Classic
- DAHLHEIM ANNA, emp H H & Co, bds 25 Hovey av  
John, emp W A W Co, h 27 Hovey av  
John, agt Grand Union Tea Co, h 68 Mechanic  
Rose, wid Jacob, h 25 Hovey av
- Dailey Anna, sten, bds Matthew Dailey, E B r 2  
Bridie, teacher, bds off State rd E B  
Mary, bds Matthew Dailey, E B r 2  
Matthew, farmer, h off State rd Eagle Bridge r 2
- Daley Catherine, student, bds 63 River rd  
Edward J., emp W A W Co, h r 63 River rd  
Patrick J., machinist, bds 54 Fourth
- Dalheim August, emp Bridgeport Conn, bds 8 Scott  
Edward W., U S A, bds 8 Scott  
Helen Mrs, h 8 Scott  
Richard P., mail carrier, bds 8 Scott  
William, laborer, h 8 Scott
- Dalton Anna, emp H H & Co, bds 189 Church  
Bridget, emp H H & Co, bds 189 Church  
E. Morton, farmer, h Eagle Bridge r 1  
George, bds Eliza Flynn  
John, farmer, h 187 Church  
Julia, h 15 School  
Mary, h 189 Church  
Mary A., h 120 Church
- Daly—see Daley, also Dailey
- Dame Edward, emp W A W Co, h 33 First  
Eva, emp specialty shop, bds 33 First  
William, clerk 9 John, h 189 Church

---

For Auto Ambulance Call

**Robson W. E., the Undertaker, Hoosick Falls, N. Y.**

- Damon Francis, emp H H Co, bds Eldredge av  
**DANIEL DAVID S** furniture, house furnishings, etc, 69 Church,  
 h do see p 3  
 Joseph, emp W A W Co, bds 69 Church  
 Lena Mrs, bds 69 Church  
 Ruth, student, bds 69 Church  
**Daniels David M.**, U S A, bds 9 Nixon  
 Isaac, junk dealer, h 9 Nixon  
 Philip, U S A, bds 9 Nixon  
 Sadie, emp H H & Co, bds 9 Nixon  
**Darby Charles**, emp S Mfg Co, h Fisk  
 Gertrude L., music teacher, bds 9 River  
 Katherine E., h 15 Hoosick  
 Loretta, wid Leonard, h 9 River  
 Mary, wid Patrick, h Fisk  
**Darrow Timothy**, emp W A W Co, h 9 School  
**Davidson Gertrude**, emp White Plains, bds 2 Superior  
 Jacob, blacksmith 20 John, h 2 Superior  
 Joseph, student, bds 2 Superior  
**Davis Edwin E. Rev.**, supply pastor Dutch Reformed Church,  
 h Eagle Bridge  
 Dorothy, bds 59 Wilder av  
 Frank, U S A, h Dundee av  
 Frank C., emp H F Democrat, rms 60 Classic  
 Fred R., farmer, Breese Hollow rd r 3  
 James E., mgr Toslin farm, h Buskirk r 1 b  
 Martin, emp N & W Mch Co, h 219 Church  
 Loren, section boss, h Eagle Bridge  
 Louise, sten George McKearin, bds 28 First  
**Davock Frank**, emp H H Co, bds 9 White  
 Mary, wid Thomas, h 9 White  
 Thomas Jr., emp W A W Co, bds 9 White  
**Day Van Hoesen**, emp N & W Mch Co, h 153 Church  
**Dedelis Richard**, emp moulder W A W Co, bds 42 Lyman  
**Dedrick Charles**, farmer, h r 1 Buskirk  
**Delaney Bertillia**, bds James Delaney  
 Edward, clerk Delaney's Hotel, bds do  
**Delaney's Hotel** James Delaney prop, N Hoosick rd, byd  
 Bridge  
 James, prop Delaney's Hotel, h do  
**Delmonico Angelo**, emp Specialty Wks, bds 22 Lyman  
**DeLong Eugene**, emp W A W Co, h 35 Center  
 Mary A., emp S Mfg Co, h 19 Hoosick  
 Sarah, wid Walter, h E B r 1  
 Satie, wid Walter, h Cobble Hill rd  
**De Marco Antoni S.**, farmer, h Buskirk r 2  
**DEMING JEFFERSON J** grain, coal, grist mill etc, 16 Center, h 23  
 Center see p 15  
**Dempsey Fannie**, bds 98 Church  
 James, laborer, h 98 Church

---

**For Auto Ambulance Call**

**Robson W. E., the Undertaker, Hoosick Falls, N. Y.**

- Dempsey Mary F., bds 47 Elm  
 William J., emp W A W Co, bds 98 Church
- Dennis Addie Mrs, h 65 Classic  
 Flora, bds 65 Classic  
 Royce L., U S N, bds 9 Second
- Dennison Daniel, retired, bds 20 River  
 Stella Mrs, h 20 River
- Devaney Delia, bkpr, bds 25 Willow  
 Margaret O., hskpr, bds 25 Willow  
 Patrick, moulder, h 25 Willow
- Devens Mary, h E B road
- Devine John, farmer, h Buskirk r 2  
 Joseph, laborer, bds John Devine  
 William, laborer, bds John Devine
- Dewar Elizabeth, wid Alexander, h 4 Beckett  
 Robert, emp T S G & E Co, bds 4 Beckett
- Dewey Julia M. Mrs, teacher, h 120 Main  
 Robert, with Co M, bds 120 Main
- Dezart Michael, emp W A W Co, h 6 Carr
- Dickens James, Boyntonville r 1
- Dickson Elton, student, bds 231 Church  
 Robert, watchman, h 231 Church
- Diffley John, moulder, h 79 High
- Dillon Catherine, bds 44 Cummings  
 Maurice F., emp Vinton E Woodard, bds do  
 Michael J., teacher, h 44 Cummings  
 Thomas, moulder, bds 44 Cummings
- Dobbert Malina, wid Frederick, h Dundee av
- Dolan Andrew, laborer, bds John Dolan, b  
 Anna M., emp Troy, bds 12 Lyman  
 John, farmer, h Buskirk  
 Mary J., emp H H Co, h 12 Lyman
- DOMEIKA ANTHONY J** saloon 6 Mechanic, h do see p 26  
 Frank, emp W A W Co, h 39 Mechanic  
 Joseph, emp W A W Co, h 10 Mechanic
- Dominick Joseph, emp W A W Co, h 78 Mechanic
- Donahue Agnes, emp H H & Co, bds 54 River  
 Elizabeth, wid Charles, h 8 High  
 Leo C., emp N & W Mch Co, rms 8 High  
 William, mch Noble & Wood, bds 54 River
- Donohue Helen I., teacher, bds 4 School  
 Morris, emp W A W Co, bds 12 Carey av  
 Patrick, emp W A W Co, h 12 Carey av  
 William, bds 12 Carey
- Dooley Alice M., news room 14 Classic, bds 25 Main  
 Harold, U S N, bds 33 Mechanic  
 John H., station agt B & M, Hoosick, bds T H Sullivan  
 John J., moulder, h 33 Mechanic  
 Leo, bds 33 Mechanic  
 Thomas E., moulder, h 25 Main

---

For Auto Ambulance Call

**Robson W. E., the Undertaker, Hoosick Falls, N. Y**

- Dooley William F., U S A, bds 33 Mechanic  
 Doran Anna F., emp H H & Co, h 8 Gillespie  
 Elizabeth C., emp H H & Co, bds 8 Gillespie  
 Jennie, emp H H & Co, bds 8 Gillespie  
 Katherine E., emp H H & Co, bds 8 Gillespie  
 Rose A., emp H H & Co, bds 8 Gillespie  
 Dorr Albert S., plumber 30 Classic, h 136 Church  
**DORR CLARENCE** sec Dorr Hardware & Implement Co, bds New  
 Phoenix Hotel  
 Charles E., emp S Mfg Co, bds Frank E Dorr  
 C. M. Co (Inc), mfrs Milton Hot Air Furnaces and  
 plumbers 39 Church  
 Frank E., machinist, h Bovie Hill rd r 1  
**DORR FRED E** pres Dorr Hardware & Implement Co, h 46 River  
 Irene E., student, bds Frank E Dorr  
 Mary, wid Reed, h 69 River rd  
**DORR HARDWARE & IMPLEMENT CO** Inc hardware, paints, ranges,  
 etc 39 Church see p 22  
 Roy, emp W A W Co, bds 79 Elm  
 Doty Fred W., emp H F L & P Co, h 199 Church  
 Dougherty Daniel, emp H H & Co, bds 50 Center  
 Catherine, emp H H & Co, bds 50 Center  
 Edward J., emp N & W Mch Co, bds 50 Center

---

## Gasoline and Oils, Ross-Livingston Co.

---

- Helen, wid Daniel, emp H H & Co, h 50 Center  
 Michael H., moulder, h 32 Third  
 Theresa M., bkpr, bds 50 Center  
**DOUGHERTY WILLIAM H** prop Dougherty's Hotel, h 164 Main  
**DOUGHERTY'S HOTEL** William H. Dougherty prop, Main c John  
 see fr cover  
 Dower Nellie, emp H H & Co, bds 69 River  
**DOWLING BLOCK** John S. Dowling prop, 48 and 50 Classic  
**DOWLING JOHN S** piano salesman, h 60 Classic  
**DOWLING MARY G** (Mrs. John S), prop The Dowling, h do  
**DOWLING THE** Mrs. Mary G. Dowling prop, 60 Classic, private  
 rooms, Tel 119-W see p 20  
 William, painter, bds 60 Classic  
 Downie Joseph, musician h 10 Barton av  
 Downing Harry, mason, h Eagle Bridge r 1  
 Leon, linesman, h Eagle Bridge  
 Lillian, emp E B Chase, h Eagle Bridge  
 Doyle Alice, wid James C., bds 20 High  
 Eliza, wid Edward, emp H H & Co, h 55 Elm  
 Ella A., wid Edward, h 12 First  
 Esther, sten W A W Co, rms 140 Church  
 Helen E., emp S Mfg Co, bds 26 Cummings  
 James M., moulder, h 1 Cummings

---

For Auto Ambulannce Call

**Robson W. E., the Undertaker, Hoosick Falls, N. Y.**

- Doyle Johanna, wid James, bds 8 Willow  
 Louisa Mrs, bds 1 Cummings  
 Mary, teacher, bds 1 Cummings  
 Mary, wid William, h 140 Church  
 Michael E., policeman, h 179 Church  
 Moses, laborer, h 26 Cummings  
 Owen, laborer, bds 28 Classic  
 Robert J., moulder, h end of Cummings r 1  
 Thomas, foreman W A W Co, h 10 School
- Drake Mary Mrs, bds Charlotte Bovie
- Draper Roy G., emp B & M, bds 52 Fourth
- Driscoll Thomas, retired, rms 33 Third
- Dryburgh James J., emp Elec Light Co, h 10 Beckett
- Duba Abel, emp W A W Co, h 134 Church
- Dudley Henry (Charlotte), farmer, h Pine Valley rd r 2  
 Robert, mason, h 8 Nixon
- Duel Caroline Mrs, h 23 Lyman
- Dugan Elizabeth M., domestic 68 High, bds do  
 John, ins agt, h 64 Elm
- Dumphy Mary, bds 62 Mechanic
- Dundas William, farmer, h White Creek rd to E B
- Dunham Alvah J., emp W P Co, h 25 Snow  
 Daniel, farmer, h r 1 Buskirk  
 David C., emp H F W P Co, h 52 Parsons av  
 Grace, bds Daniel Dunham  
 Harvey, farmer, Boyntonville r 1  
 Jonathan, farmer, h r 1 Buskirk  
 Samuel, bds Daniel Dunham
- Dunn Ellen, bds 74 Elm  
 Frank, laborer, h 74 Elm  
 Helen A., emp S Mfg Co, bds 74 Elm  
 Lizzie V., emp H H & Co, bds 74 Elm
- Dunspaugh Merrill M., emp W A W Co, h 6 Abbott
- Durant Joseph, emp W A W Co, h 22 Lyman
- Durfee Charles E., grocer and postmaster Walloomsac, h do  
 Clarence, laborer, h Buskirk  
 John G., farmer, h E B r 2  
 Myron M., contractor, h Buskirk bridge r 1  
 Myron S., farmer, h Buskirk r 2  
 Robert, bds Buskirk r 1  
 Walter G., teller People's Nat'l Bank, bds 57 Main
- Durkee Galvin, emp W A W Co, bds 44 Classic  
 Jennie, emp S Mfg Co, rms 32 Second  
 John, farmer, Johnson Hill rd, h r 3
- DUROSS CHARLES A** sec-treas John Moseley & Co, h 2 First
- Dwyer Anna, wid Joseph, h 74 Mechanic  
 Helen F., emp H H & Co, bds 74 Mechanic  
 James A., U S A, bds 74 Mechanic  
 John J., U S A, bds 74 Mechanic  
 Joseph T., emp W A W Co, bds 74 Mechanic

---

For Auto Ambulance Call

**Robson W. E., the Undertaker, Hoosick Falls, N. Y.**

Dwyer Julia, domestic Mrs Geo S. Thompson bds do  
 Mabel I., emp W A W Co, bds 46 River  
 Michael, emp W A W Co, bds 74 Mechanic  
 Willard B., rural carrier P O, bds 22 Second  
 William A., emp W A W Co, bds 74 Mechanic  
 William D., farmer, h N Hoosick rd

**EAGLE BRIDGE OPERA HOUSE, Eagle Bridge**

Felix, emp W A W Co, h W Hoosick

**EAGLE HOTEL** Jay D. Hill prop, Main Eagle Bridge see p 21

Leon, farmer, h W Hoosick rd r 1

Earley Helen, emp S Mfg Co, bds 10 Cummings

John, emp W A W Co, h 10 Cummings

John, emp W A W Co, h 12 Willow

Easton Lois H., bds 28 Hoosick

Mary, wid Carroll, h 28 Hoosick

Eccleston Philip, emp N & W, h Walloomsac rd n h

Eddy Bernard, grist and saw mill, h Eagle Bridge r 1

Bertha A., dressmaker, bds 8 Estabrook av

Daniel W., retired, h 6 Estabrook av

Eben (Etta J), farmer, Torrey Hill rd r 2

Edwin R., janitor Center School, h 8 Estabrook av

George B., grist and saw mill, h Eagle Bridge r 1

---

**North Adams C. H. CUTTING & CO. SINCE**  
**Mass. CLOTHIERS 1870**

---

George Jr., emp Bernard Eddy, bds do

John B., farmhand, Potter Hill r 2

Marcia, Potter Hill r 2

Edmunds George D., pattern maker, h 56 Wilder av

Howard, emp W A W Co, h 2 Ball

Egan—see Agan

Eldred George W., farmer, Potter Hill r 2

Harriette C., h 3 First

Warren, farmer, bds George Eldred, Potter Hill r 2

**ELDREDGE HERBERT Q** treas Walloomsac Paper Co, h 35 River

Osmond R., bds 35 River

Smith, farmer, h Buskirk

Vernie, wall paper and paints 43 Church, h 10 Third

William A. (Minnie), farmer, h Fox Hollow rd r 2

Elkin Benjamin, clk, h 55 Church

Elks Club No. 178, 15 Church

Elliott John, farmer, emp Chas H Herrington, bds do

Lucy, emp S Mfg Co, bds 51 River

Mary A., bds 51 River

Mary Mrs, h 46 Hoosick

Ellis Catherine, wid Oscar, bds 69 High

Ely Elizabeth, bds 89 Classic

Gertrude M., bds 89 Classic

---

**For Auto Ambulance Call**

**Robson W. E., the Undertaker, Hoosick Falls, N. Y.**



- ELY GUY H** (W H Ely & Co), and (Ely & Cantwell), bds 89 Classic  
**ELY W H & CO** (William H and Guy H Ely) clothiers, gents furnishers and hatters, 5 Main see p 11  
**ELY WILLIAM H** (W H Ely & Co), h 89 Classic  
 Ely & Cantwell (Guy H Ely and James P Cantwell props)  
 Phoenix Garage, rear New Phoenix Hotel  
 Emmons Clark H., farmer, E Hoosick rd r 3  
 Edward L., E Hoosick rd r 3  
 Winchester, E Hoosick rd r 3  
 England George, retired, bds 75 High  
 John, retired, h 27 Lyman  
 Ralph, teamster, bds 3 Superior  
 English Edmond J., emp W A W Co, h 40 River rd  
 Frank, emp W A W Co, h 28 Water  
 Estabrook Ann Mrs, bds 33 Second  
 John B., emp W A W Co, h 33 Second  
 Eycleshymer Charles, emp W P Co, bds S Mortimer Ingraham  
 Irving, S W Hoosick r 1

- FAGAN MICHAEL J.**, fire warden, machinist, rms 60 Classic  
 Fahey Catherine, emp Hudson, bds 2 Railroad av  
 Fairbanks Frederick L., h Hill road to Hoosick r 3  
 John, farmer, sta Buskirk  
 Fairburn Carrie, nurse Albany, bds William Fairburn  
 George, U S A, bds William Fairburn  
 William, fireman, h Baby lane, N Hoosick  
 Farquharson Charles, furnaceman, h 4 Beckett  
 Farrell James, moulder, h Frazier lane, N Hoosick  
**FARRIS BROS** (H Farris) wholesale and retail confectioners 53 Church see p 17  
**FARRIS H** (Farris Bros), h 53 Church  
 Fennessey Anna Mrs., emp S Mfg Co, h 57 Elm  
 David, emp W A W Co, bds 69 High  
 Harry, U S A, bds 57 Elm  
 John, clk, bds 69 High  
 John J., blacksmith, horseshoer and carriagemith River cor Fourth, h 53 River  
 John T., U S A, bds 53 River  
 Maria, wid John, h 53 River  
 May, emp Hoosac Supply Co, bds 57 Elm  
 Thomas, moulder, h 69 High  
 Thomas A., barber, bds 69 High  
 Ferber Ellis (M Lurie & Co), res Troy  
 Ferris Frank, conf and fruit 53 Church, rms 60 Classic  
 Feterigo Guiseppe, emp Specialty Wks, h 20 Park  
 Filkins Charles E., carpenter, h 12 Ball  
 Elmer T., crossing tender, h 12 Ball  
 Warren, emp W A W Co, bds 12 Ball  
 Fink E. Alice, wid George, emp Washington, D C, h 7 Willow

**For Auto Ambulance Call**

**Robson W. E., the Undertaker, Hoosick Falls, N. Y.**

- Fink Mary, emp Washington, D C, bds 7 Willow  
 Finn John, laborer, bds 115 Railroad av  
 Thomas, mgr Finn's Circus, h 115 Railroad av  
**FIRST NATIONAL BANK** Ira J. Wood, cashier, 1 Main see insert  
 opp first page res dir  
 Fish Althea, seamstress, h Eagle Bridge r 1  
 Fisher Frank, rms 152 Main  
 Fisk Ira T., supt Stevens & Thompson, h Mill lane n h  
 John, rmp W A W Co, bds 44 Classic  
 Lester M. Mrs., h 93 Main  
 Mary A., dressmaker, bds 102 Church  
 Fitzgerald Josephine, Potter Hill r 2  
 Josephine Mrs, Potter Hill, r 2  
 Mary Mrs, emp H H & Co, h 55 Elm  
 Michael, contractor, h 32 River  
 Richard, emp W A W Co, bds 55 Elm  
 William, emp W A W Co, bds 55 Elm  
 Fitzgibbons Angelia, h 39 Center  
 Fitzpatrick John E., U S A, bds 47 Abbott  
 Julia A., emp H H & Co, bds 47 Abbott  
 Margaret J., emp H H & Co, bds 110 Church  
 Patrick J., emp W A W Co, h 53 Parsons av  
 Patrick J., moulder, h 53 Parsons av

Best Stocked Drug Store  
 in Hoosick Falls

**Ross-Livingston Co.**

TEL.  
 223

- William, coachman Dr Cahill, h 47 Abbott  
 William Jr., U S A, bds 47 Abbott  
 Flansburg Samuel T., bkpr First Nat'l Bank, h 2 Abbott  
 Flansburgh Elizabeth, wid Aaron, h 133 Church  
 Mabel, bds 133 Church  
 Flaven Mirandy Mrs., h 77 First  
 Fleming Catherine, wid Luke, h 32 River rd  
 Celia A., emp S Mfg Co, bds 32 River rd  
 Elizabeth, housekeeper, bds 1 Smith  
 James, machinist, bds 1 Smith  
 James W., coachman Dr Shaw, h 53 High  
 John J. Rev, pastor Imm. Conc. Church, h 136 Main  
 Joseph S., machinist, h 32 River rd  
 Katherine, emp H H & Co, bds 20 High  
 Mary, wid Nicholas, dom 1 Troy, bds do  
 Mary, emp H H & Co, bds 20 High  
 William, emp Schenectady, h 1 Smith  
 Fles Lawrence, emp W A W Co, bds 29 Hovey av  
 Flood Anna, bds Byron Flood  
 Byron, farmer, h off Johnson Hill rd W  
 Edward, emp Thomas Flood, bds do  
 James, farmer, h Walloomsac rd p o N Bennington  
 John, emp Berkshire St Ry, bds Thomas Flood

**For Auto Ambulance Call**

**Robson W. E.. the Undertaker, Hoosick Falls, N.Y.**

- Flood Lena, housekeeper Thomas Flood, bds do  
 Maggie, housekeeper, bds Byron Flood  
 Margaret, bds Thomas Flood  
 Thomas, farmer, h Walloomsac rd p o N Bennington
- Flynn Anna, clk 69 Church, bds 9 Davis  
 David, farmer, Eagle Bridge r 1  
 David, farmer, h Cobble Hill rd  
 Eliza, h Walloomsac rd, W  
 James H., barber, h N Hoosick rd, N Hoosick  
 John, farmer, h Walloomsac rd, W  
 Lawrence, U S A, bds 9 Davis  
 Lawrence Jr., U S A, bds Theresa Flynn  
 Margaret, hskpr, bds 9 Davis  
 Millard, farmer, h Buskirk  
 Nicholas, farmer, Walloomsac rd, W  
 Patrick, laborer, bds 7 Mechanic  
 Patrick J., emp John Powers, h Eagle Bridge rd r 1  
 Richard, stonecutter, h 12 Carey av  
 Theresa, wid John, h Walloomsac rd r 1  
 Thomas, farmer, h 9 Davis  
 Willard, farmer, h Oak Hill rd, b  
 William E., farmer, bds Theresa Flynn
- Fogerty Mary, wid Edward H., bds 18 High
- Foley Edward, emp B & M R R, rms 60 Classic  
 Helen A., emp S Mfg Co, bds 20 Eldredge av  
 Kate, wid Bart, h 20 Eldredge av  
 Katherine A., emp H H & Co, bds 20 Eldredge av
- Ford Bartholomew, emp W A W Co, h 56 High  
 Helene, emp H H & Co, bds 107 Railroad av  
 John H., barber 29 Main, h 107 Railroad av
- Forkel Elizabeth, wid Jacob, h Eagle Bridge rd n h  
 Jacob, deceased
- Fortier Rose, wid George, h Case rd r 1
- Fourth Ward Hose Co, 40 High
- Fowler Edna, wid Frank, h 9 Beckett  
 Mary Jane Mrs, Eagle Bridge r 1
- Fox Charlotte, wid Henry L., h 3 Third  
 Francis, laborer, bds James Hines, N Hoosick rd r 3  
 Margaret, nurse Albany, bds W E Fox  
 Sylvia, nurse Albany City Hospital, bds W E Fox  
 Walter, U S A, bds W E Fox
- FOX WILLIAM E** physician N Hoosick rd, N Hoosick, office hrs  
 until 9 a. m.; 2-3 and 6-8 p. m. phone 911-F4 see p 32
- Fraher Thomas, foreman S Mfg Co, h 8 Fifth
- Frazier Elizabeth, bkpr, bds James A Frazier  
 Frank W., farmer, h State rd Cambridge, Eagle Bridge r 2  
 James A. (J. A. Frazier & Son), h N Hoosick  
 James A. & Son (James A. and L. Charles), farm products,  
 grain, etc, Frazier lane n h  
 L. Charles (Jas. A. Frazier & Son), bds Jas. A. Frazier

---

For Auto Ambulance Call

**Robson W. E., the Undertaker, Hoosick Falls, N.Y.**

- Frederickson Claude, rms 24 Fourth  
 Frank, emp N & W Mch Co, h 24 Fourth  
 Freeman Mary Mrs, bds 75 First  
 Viola M., emp S Mfg, bds 75 First  
 Freemyer Charles, Eagle Bridge r 1  
 George L., carpenter, h 9 Kelly  
 Henry, painter, bds Ellis Freemyer  
 Ellis, emp W P Co, h Walloomsac rd, W  
 French Bessie Mrs, h Eagle Bridge  
 Harry, laborer, bds William French  
 Margaret, emp 5 Richmond av, bds do  
 William, laborer, h Eagle Bridge r 1  
 Frier Charles W., sta agt Walloomsac, bds Mrs Grace Frier  
 Clifford, emp Springfield, h N Hoosick rd n h  
 Grace Mrs, dressmaker N Hoosick rd, N Hoosick  
 Frisbie Bertha M., teacher, bds Jesse Pratt  
 Jesse P., clerk, bds N J Buell  
 Fuller Emma A., hskpr Ball st ext r 3  
 Hannah Mrs, h 6 River

- GAFFNEY JULIA A., bds 27 John  
 Peter, newsdealer, h 27 John  
 Gage Ella, wid Charles, h Eagle Bridge

---

**North Adams C. H. CUTTING & CO. SINCE**  
**Mass. CLOTHIERS 1870**

---

- Samuel W., civil engineer, bds Eagle Bridge  
 Gallagher Anna M., emp M Lurie, bds 197 Church  
 Bartholomew, h 8 Hoosick  
 Charles A., emp W A W Co, rms 30 Parsons av  
 George, emp W P Co, h 14 Madison  
 Harold T., U S A, rms 30 Parsons av  
 Idelle, wid Abizer, h 30 Parsons av  
 John, coremaker, h 14 Madison  
 John, emp N Y City, h 7 Snow  
 Martin, emp W A W Co, bds 27 Congress  
 Paul F., emp W A W Co, bds 14 Madison  
 Rita, bds 197 Church  
 Thomas J., emp Specialty Co, bds 27 Congress  
 William, emp W A W Co, h 21 Congress  
 Galvin Hugh, painter, h 2 Dolin av  
 Leo, moulder, h 41 Church  
 Mary, emp H H & Co, bds 195 Church  
 Gannon Alfred M., emp W A W Co, h 5 First  
 Anna G., clk, bds 9 Eldredge  
 Earl, emp W A W Co, h 9 Church  
 John, farmer, h Buskirk r 2  
 John A., U S A, bds 9 Eldredge  
 Patrick, moulder, h 9 Eldredge

---

For Auto Ambulance Call

**Robson W. E., the Undertaker, Hoosick Falls, N.Y.**

- Gannon Margaret, emp S Mfg Co, bds 9 Eldredge  
 William, emp B & M, h 15 Center
- Garbarino Mary, wid John, h 65 Church
- Gardner Ada, h Stone rd h  
 Fred W., farmer Jet rd to Pownal, Hoosick r 3  
 Frederick S., farmer, h Hoag Hollow r 3  
 Geneva, teacher, bds Marvin Bratt  
 George (Sarah), farmer, Boyntonville rd, r 3  
 James J., farmer, h Stone rd Hoosick r 2  
 Kent, laborer, h 19 Hoosick  
 Levi N., farmer, Potter Hill r 2  
 Mary E., h Stone rd Hoosick  
 Ruth, student, bds William Gardner  
 Sybil Q., h Stone rd Hoosick  
 William H., farmer, h S W Hoosick, back road to Boyntonville r 1  
 Zada L., sten, bds Hoosick
- Gates Charles, emp W P Co, h Walloomsac, W  
 Charles, emp B & M, h E B  
 Charles, laborer, h Eagle Bridgerd r 2  
 Charles, farmer, Eagle Bridge rd r 2  
 DeWitt C., farmer, White Creek rd r 3  
 George R., farmer, h Walloomsac rd, E  
 Grace, wid Elmer, h 121 Main  
 John, Eagle Bridge r 1  
 Leland, farmer, h N Hoosick rd to Hill rd r 1  
 Roscoe, emp W P Co, h Walloomsac rd W  
 Wilbur, emp Hoosick Falls, bds Leland Gates  
 William H., emp B & M, h Hoosick Corners, Hoosick
- Gavin Thomas, farmer, N Hoosick rd to Eagle Bridge n h
- Gayborski Joseph, emp Malleable Iron, h 11 Madison
- GEER DANFORTH** pres W. A. Wood Mowing and Reaping  
 Machine Co, and village pres, h 108 High
- Gehrean Edward A., painter, bds 101 Railroad av  
 Julia, clerk W A W Co, bds 101 Railroad av  
 Reta, bds 35 Wilder av
- Gerke Frank, emp B & M, h Hoosick
- Getty Carl H., bkpr, h 8 River  
 Mattie L., wid Addison, h 152 Main
- Gibbs William S., deceased
- Gibbons Aron, h 6 Hoosick  
 Ernest, emp W A W Co, h 6 Hoosick
- Gibson Clara, wid John, h 47 Church  
 Charles E., trav salesman, h 86 Classic
- Gifford Harriette, wid Frederick, h 102 Church  
 Harry B., farmer, h Grove Side r 1  
 Olive E., emp S Mfg Co, h 87 Elm  
 Ruth, teacher, bds 102 Church
- Gigel Elva, sten Geo McKearin, bds Walloomsac r W  
 John, machinist, h Walloomsac

---

For Auto Ambulance Call

**Robson W. E., the Undertaker, Hoosick Falls, N.Y.**

- Gilday James, emp W A W Co, bds American House  
 Gildea William, emp Stevens & Thompson, h Walloomsac rd  
     N Hoosick  
 Gilgalon Eva M., teacher, bds N Hoosick rd opp race track r 3  
     Henry E., painter, h N Hoosick rd opp race track r 3  
 Gill Edward, emp W A W Co, h 9 Snow  
     Edward M., emp W A W Co, bds 1 Nixon  
     Margarette, student, rms 9 Snow  
**GILLESPIE BROTHERS CO** Inc, dry goods, boots and shoes,  
     gents' furnishings, etc, Main c Classic see f cover  
     and p 11  
**GILLESPIE CHESTER** pres Gillespie Bros Co, h 9 Third  
 Gillette William R., emp W A W Co, h 166 Main  
 Glass Robert, moulder, h 69 Wilder av  
     Ruby M., sten, bds 69 Wilder av  
 Gleason Ellen, wid John, h 21 Lyman  
     Frank L., emp Am Ry Ex Co, bds 21 Lyman  
     John, emp W A W Co, h 9 Mechanic  
     Mary, h 57 Abbott  
 Glenn James H., rural delivery carrier, h 23 River  
 Golden Ellen, emp 136 Main, bds do  
     Fred M., farmer, Eagle Bridge r 2  
     Grace, bds Fred Golden, Eagle Bridge r 2

---

## Take Your Prescriptions to **Ross-Livingston Co.**

---

- William, bds Fred Golden, Eagle Bridge r 2
- GOLDMAN SAMUEL C** (Hoosick Falls Sheet Metal and Vul-  
 canizing Works), bds American House  
 Goldstein Harry, student, bds 3 High  
     Nettie, bkpr N & W Mch Co, bds 3 High  
**GOLDSTEIN ISAAC** shoes 27 Elm, h 3 High see p 13  
     Samuel, emp N Adams, bds 3 High  
 Gondack Michael, baker, h 9 Martin  
 Gooden Dora, emp H H & Co, bds 10 Caffrey  
     Mary, emp H H & Co, h 10 Caffrey  
     Stassia M., emp Briggs Shaw, bds 10 Caffrey  
 Goodermote Edward (Ida), Fox Hollow rd r 2  
 Gooding Bradford D., farmer, h Hill rd to Hoosick r 3  
     Gibson, emp W A W Co, bds 36 Second  
     Warren P., emp N & W Co, h 66 Center  
     William, emp Bennington, h Johnson Hill rd E  
 Goodrich Edward, farmer, h Buskirk r 2  
 Goodspeed Dudley E., machinist, h 28 First  
 Goodwin Mary, wid Michael, h 9 Madison  
 Gorman Edward, emp S Mfg Co, h 52 Mechanic  
     Edward Mrs, h 32 Lyman  
     Ellen, wid James, bds Patrick Gorman  
     John, emp H H Co, rms 17 Munsell

---

For Auto Ambulance Call  
**Robson W. E., the Undertaker, Hoosick Falls, N. Y.**

- Gorman Michael, emp W A W Co, h 17 Munsell  
 Patrick, laborer, h off Buskirk rd, B r 2  
 Patrick J., moulder, h 32 Lyman
- Gould George L., agt for H P Hood & Sons Creamery, h Eagle  
 Bridge Main rd to Cambridge r 1
- Govin Frank, sta fireman, bds 22 Fourth
- Goyette Edith A., H H Co, bds 6 Davis  
 Eugene, U S A, bds 6 Davis  
 Joseph, machinist, h 6 Davis
- Grady Helen A., bds 65 Abbott  
 Helene, bds 12 Barton av  
 James, U S A, bds 12 Barton av  
 James A., N & W Mch Co, bds 65 Abbott  
 Mary, teacher, bds 65 Abbott  
 Thomas F., moulder, h 12 Barton av  
 Thomas J., moulder, h 65 Abbott
- Graney Edward, clerk W L Thorpe, bds 68 River  
 Ethel, pharmacist, bds 10 Jackson  
 John A., student, bds 68 River  
 John H., bartender 59 Church, bds 19 Fourth  
 Loretta E., pharmacist, bds 10 Jackson  
 Michael C., machinist, h 10 Jackson  
 Patrick J., saloon 59 Church, h 68 River  
 Willard P., emp W A W Co, rms 10 Jackson  
 William, emp Hollis' Market, bds 68 River
- Granger Alvina, emp Pittsfield, bds Scott  
 Ernest, emp Pittsfield, bds Scott  
 Delbert, laborer, bds Robert Hunter  
 Ira, emp W A W Co, h 2 Hurley  
 Jerry, emp W A W Co, h Scott
- Grant Helen, dressmaker 169 Church, bds do  
 John Jr., emp W A W Co, h 12 Willow  
 Warren, emp N & W Mch Co, h 63 River  
 Katherine, emp H H & Co, bds 169 Church
- Graves Harriet A., h 21 Second  
 Jacob A., h 21 Second
- Great Atlantic & Pacific Tea Co, The 54 Church
- Greelish John, painter, h 41 Center  
 Michael, painter, h 51 Hoosick  
 Thomas, painter, h 44 Hoosick
- Green Lydia Mrs., Eagle Bridge r 2
- GREENE GEORGE E** lawyer 3 Main, h 4 Abbott see p 23  
 Lodisa, wid John, bds 5 River  
 Mary, bds 4 Abbott
- Greenwood Marston D., retired, h 144 Church
- Grennen Anna E., emp S Mfg Co, bds 39 First  
 Margaret, emp H & H Co, bds Mrs. Mary Grennen  
 Mary, wid James, h Pine av off N Hoosick rd r 3  
 Mary E., emp S Mfg Co, bds 39 First  
 Matthew, moulder, h 39 First

---

For Auto Ambulance Call

**Robson W. E., the Undertaker, Hoosick Falls, N.Y.**

- GRIFFIN JOHN H** trucking and livery, h 10 Second, tel 232-J  
see p 27  
Walter F., driver, bds 10 Second
- Grobecker Charles, emp N & W Mch Co, h 111 Railroad av  
Frank, emp N & W Co, h 45 Hoosick
- Grodoski Charles, emp W A W Co, h 5 Madison  
Walter, emp Pittsfield, Mass, bds 5 Madison
- Groesbeck Almon, moulder, bds Richmond House  
Carrie Mrs, canvasser, rms 43 Main  
Edward C., bds New Phoenix Hotel
- Grogan Emma, wid Warren, bds Arthur S. James  
Frank S., emp City, h 9 Second  
Homer C., farmer, h Boyntonville rd r 1  
Lula, emp clk, bds 9 Second
- Groven Homer C., h S W Hoosick to Grove Side r 1
- Grykstas Joseph, emp W A W Co, bds 32 Mechanic
- Guiden Arthur, Ball st ext r 3  
Edward, farmer, h Ball st ext r 3  
James, farmer, h off Ball st ext rd r 3  
Richard, Ball st ext r 3  
Thomas, farmer, h Ball st ext r 3
- Guile Clifford H., ins agt and farmer, Main rd to Buskirk r 2  
Orpha, wid Joseph, bds Clifford H. Guile

---

## Manicuring Goods at Ross-Livingtson Co.

---

- Herbert, mail carrier, h Buskirk r 1  
Gulley Samuel, emp W A W Co, h 22 Congress
- HAAS PETER**, Breese Hollow rd r 3
- Haight Griffin, retired, h Buskirk r 2  
Marion, hskpr Griffin Haight
- Hakla David, carpenter, h 6 Madison
- Halaburda Wladysula, emp W A W Co, h 59 Mechanic
- Hale Harry V., foreman W A W Co, h 15 Snow  
Sarah, wid Joseph, h 61 High
- Haley Adra R., bds Hoosick  
Albert W., machinist, h 32 Hoosick  
Charles Jr., laborer, bds 31 Wall  
Inez, student, bds Paran A. Haley  
Margaret Mrs., wid Chas., h 31 Wall  
Paran A., fish dealer, h Hoosick  
William, emp caning chairs, h 51 River rd
- Hall Abbie J., wid Levi H., bds 8 Wood ct  
Albert A., farmer, h S W Hoosick r 1
- HALL BROS** (Delbert and Loren C. Hall), wood, kindlings,  
teaming and trucking 16 Fisk, phone 80-W see p 15  
Chester, trucking, h 20 Hoosick  
Clarence, farmhand, Potter Hill, r 2

---

For Auto Ambulance Call

**Robson W. E., the Undertaker, Hoosick Falls, N.Y.**



- HALL DELBERT** (Hall Bros), bds 111 Railroad  
**HALL DERICK L** publisher Rensselaer County Standard and  
 job printing 12 Main, h 124 do  
 Ernest, bds Buskirk r 1  
 Hartwell & Co, shirt and collar mfrs John c Lyman  
 Homer, with Co M, bds 124 Main  
**HALL LOREN C** (Hall Bros), h 16 Fisk  
 Mary, bds Buskirk r 1  
 Thomas J., emp N & W Mch Co, h 6 Jackson  
 Wilbur, emp S Mfg Co, h 49 Hoosick  
 Hallenbeck Daniel, retired, h Stone rd H  
 Halpin Elizabeth, wid James, h 195 Main  
 Nellie F., teacher, h 195 Main  
 Hamilton Elizabeth S., Atwoods Farm, bds River rd r 2  
 Herbert, bkpr N & W Mch Co, h 90 Classic  
 Irene M., emp Schenectady, N Y, bds 9 Cummings  
 Jennie, bkpr Jones Parsons & Co, bds 52 River  
 Lillian, nurse, bds 71 Wilder av  
 Margaret, emp W A W Co, bds 71 Wilder av  
 Margaret, wid James, h 52 River  
 Mary, emp W A W Co, bds 71 Wilder av  
 Matthew, civil engineer, h 71 Wilder av  
 Norma M., emp S Mfg Co, bds 52 River  
 Pearl E., emp S Mfg Co, bds 52 River  
 William R., moulder, h 9 Cummings  
**HANDELMAN S MRS** clothing, shoes, etc, 55 Church, h do see p  
 13  
 Hankard James P., U S A, bds 1 Lyman  
 Michael J., U S A, bds 1 Lyman  
 Nora M., bds 1 Lyman  
 Patrick J., emp W A W Co, h 1 Lyman  
 Patrick J. Jr., emp Hartford, Conn, bds 1 Lyman  
 William F., emp Saratoga, N. Y., bds 1 Lyman  
 Hanlon Thomas, farmer, h Stone rd, h  
 Hannaberry Daniel A., h 73 Main  
 Frank E., sten, bds 73 Main  
 John T., student, bds 73 Main  
 Sarah M., emp H H & Co, bds 73 Main  
 William J., bds 73 Main  
 Hannon Jennie, wid James P., h 68 Mechanic  
 Frank J., coremaker, h 75 Elm  
 John, moulder, h 23 Cummings  
 Nellie F., h 13 Munsell  
 Thomas H., deceased  
 Hanselman Frederick J., U S A, bds 157 Church  
 Theresa Mrs., h 157 Church  
 William H. (Hanselman & Maleady), h 164 Church  
 & Maleady (William H. Hanselman and John Maleady),  
 grocers 63 Elm  
 Hansenburg Jacob, emp W A W Co, h 65 High

---

**For Auto Ambulance Call**

**Robson W. E., the Undertaker, Hoosick Falls, N.Y.**

- HAREN ELIZABETH** wid Patrick, prop Union House, h Elm cor  
Railroad  
Frank, emp W A W Co, h 30 Classic  
Patrick J., deceased  
Walter, deceased
- HARMONY HALL** M. C. Hughes mgr, 16 Church  
Harrigan Cornelius, blacksmith, h 31 Third  
Daniel E., bds 31 Third  
James J., blacksmith, bds 31 Third  
John, moulder, bds Thomas Flood  
Kathryn A., teacher, bds 31 Third  
Margaret, sten, bds 31 Third  
Mary V., emp S Mfg Co, bds 31 Third
- Harrington Ann, wid James A., h 6 Manton  
Charles T., laborer, h Buskirk  
Doris, nurse, bds 51 Parsons av  
Edward, farmer, h r 1 Buskirk  
Evelyn, music teacher, bds J Wells Harrington  
George S., farmer, h N Hoosick  
Irene, student, bds J W Harrington  
Jay, farmer, h r 1 Buskirk  
Joseph, emp S Oil Co, h 53 Center  
J. Wells, carrier, r f d 2, h Main E B

---

**CIGARS, TOBACCO** **Ross-Livingston Co.**  
**CIGARETTES, PIPES, ETC.**

---

- Ralph, farmhand, bds Edward Harrington  
Russell, farmer, h W Hoosick rd r 1  
—see also Herrington
- Harris Edward A., mach clerk ktg mill, h 1 Rensselaer
- HARRISON ALBERT** (Henry Harrison), h 137 Main  
Dorothy J., bds 47 High  
Frances C., emp S Mfg Co, bds 47 High
- HARRISON HENRY** (J. Henry and Albert Harrison), carriage  
and wagon maker, 137 Main see p 30  
Howard, moulder, h 47 High  
Howard P., bds 36 Third  
Jennie S., emp H H & Co, bds 137 Main  
Jessie I., bds 137 Main
- HARRISON J HENRY** (Henry Harrison), h 137 Main  
John A., retired, h Stone rd h  
Hart Gordon, machinist, h 45 Abbott  
Harte Walter I., emp N & W Co, h 181 Church  
Harvey Clyde L., supt public schools, h 26 River  
Julia M. Mrs., h 26 River  
Haskins Mina Myron, bds Eldredge av
- HASSAN ALBERT** prop The Public Market, h 9 Church  
Haswell Marcus, farmer, Stone rd, h  
Mary, town supt schools, bds 49 Center

---

For Auto Ambulance Call

**Robson W. E., the Undertaker, Hoosick Falls, N. Y.**

- Haswell Robert, dairyman, Hill rd to Hoosick r 3  
 Sherwood, farmer, h Ball rd r 3  
 T. King, farmer, h Stone rd h
- Hathaway Nicholas D., farmer, h E B rd  
 Seymour, farmer, h Jct p o n h
- HAUSSLER LOUIS M** (Haussler & Son), h 59 Classic  
 Margaret, h 89 Main
- HAUSSLER & SON** (Louis M. Haussler), furniture and under-  
 taking 59 Classic see p 16
- Haviland Chauncey L., farmer Bovie Hill r 1  
 Garrison, farmhand, bds Haviland rd r 2  
 Merritt, farmer, h r 1 Buskirk  
 Stephen (Finette), farmer, bds Haviland rd r 2
- Hawks Albert H., real estate and ins, Hoosick
- HAWKS' GARAGE** Harry N. Hawks, prop, Garage, repairing,  
 Dodge, Maxwell, Chalmers and King cars, Main Hoosick  
 see p 5
- HAWKS HARRY N** prop Hawks Garage, Hoosick
- Hawthorne Adelia, wid Harris, bds 73 Elm  
 Frank K., machinist W A W Co, h 23 Hoosick  
 Frederick C., clerk W L Thorpe, h 3 Waldron av  
 Grace (Mrs. Frederick C.), pianist New Theatre, h 3  
 Waldron av
- Hay Clyde, emp W P Co, bds J A Hay  
 Guy, laborer, bds J A Hay  
 John A., engineer, h Benn rd E  
 John 2nd, emp W P Co, h Walloomsac
- Hayden Alice, emp H H & Co, bds 8 Fourth  
 Elizabeth M., student, bds 55 River  
 Patrick, painter, h 8 Fourth  
 William A., emp W A W Co, bds 8 Fourth  
 William J., painter W A W Co, h 55 River
- Hayes Albert L., student, bds 16 Gillespie  
 Anna, wid John, h 3 Beckett  
 Blanche, bds 14 Munsell  
 David, foreman W A W Co, h 23 Munsell  
 Edward, U S A, bds 44 Carey av  
 Hotel, J. H. Hayes prop, Walloomsac  
 James H., prop Hayes' Hotel  
 John, emp W A W Co, bds 44 Carey av  
 John F., sten C M Dorr Co, bds 23 Munsell  
 John F., emp W A W Co, bds 14 Munsell  
 Katherine, emp H H & Co, bds 44 Carey av  
 Margaret, student, rms 23 Munsell  
 Mary, wid Thomas, h 44 Carey av  
 Mary F., emp Schenectady, bds Hayes Hotel Walloom-  
 sac  
 Nellie, emp H H & Co, bds 14 Willow  
 Teresa M., chief N Y Tel Co, bds 16 Gillespie  
 Timothy D., foreman W A W Co, h 14 Munsell

---

For Auto Ambulance Call

**Robson W. E., the Undertaker, Hoosick Falls, N.Y.**

- Hayes William, emp W A W Co, bds 44 Carey av  
 William, emp W A W Co, h 27 Munsell
- Haynes Aaron, emp W A W Co, bds Breese Hollow r 3  
 Aaron J., farmer River rd h r 2  
 Charles A., emp W A W Co, h 9 Caffrey  
 Elizabeth H., bds 44 Carey av  
 Etta, wid David, h N Hoosick rd r 3  
 Frank, farmer, bds Mrs E Haynes  
 Irving, River rd r 2  
 William P. pres Hoosick Falls Brush Co, h 123 Church  
 —see Haines
- Healey—see Haley
- HEATON WILLIS E** lawyer Troy and Wood blk, h 33 Abbott see  
 p 24
- Hefferman John Jr., U S A, bds 4 Estabrook av  
 Lawrence, emp Schenectady, bds 4 Estabrook av  
 Mary, wid John, h 4 Estabrook av  
 Mary, wid Michael, h 2 Railroad av  
 William, emp W A W Co, bds 4 Estabrook av
- Heffernan Michael J., emp W A W Co, h 166 Church
- Henchey Thomas, barber 40 Classic, rms 60 do
- Hennessey Catherine, wid Daniel, bds 107 Railroad av  
 Helen F., milliner 10 John, bds 12 Nixon  
 John, blacksmith, h 12 Nixon  
 Loretta J., emp cashier Lurie's, bds 12 Nixon  
 Thomas, emp W A W Co, h 1 Beckett  
 William J., emp Am Ry Ex Co, bds 12 Nixon
- Henry Jennie B., teacher, bds 142 Church  
 Nellie, dressmaker 142 Church, bds do  
 John Jr., farmer, h rd to W Hoosick r 1 b
- Hensen Margaret, emp H H & Co, bds 1 Smith  
 Matilda, wid Hans, h 1 Smith
- Hepple Henry, emp W A W Co, 9 Hurley
- Herbert Joseph N., emp W A W Co, bds 17 Nixon  
 Phebe, wid Joseph, h 17 Nixon
- Herd Jane Mrs, domestic 96 Classic, bds do
- Herrick, —wid Corbett, bds 5 Fisk
- Herrington Arthur, emp S & T, h n h rd n h  
 Charles H., dairyman E B rd n h r 1  
 David M., farmer, h E B  
 David W., laborer, h W rd to E B rd r 1  
 Ernest, U S A, bds C H Herrington  
 George, farmer and emp H Mfg Co, h Walloomsac rd n h  
 r 1  
 Henry, farmer, h Buskirk r 2  
 James, farmer, h Buskirk r 2  
 Joel, agent Standard Oil Co, h 53 Center  
 Lucina, h 49 Center  
 Mary R., h S W Hoosick r 1  
 Nathan, farmer, h E B rd r 1

---

For Auto Ambulance Call

**Robson W. E., the Undertaker, Hoosick Falls, N.Y.**

- Herrington Raymond, farmer, h Buskirk r 2  
 Rena Belle, bds Charles Herrington, Eagle Bridge r 1  
 Rufus, farmer, Pleasant Valley rd r 1  
 Russell, farmer, h W Hoosick rd r 2  
 Wesley, (Moseley & Co), h Hill rd toh r 3  
 William L., farmer, bds Mary R Herrington  
 Wright, farmer, h rd to W Hoosick b r 1  
 —see Harrington
- Hescock Charles A., mechanic, h 16 First
- Hess Harriet, emp S Mfg Co, bds 10 Estabrook av  
 Matilda, wid Jacob, h 10 Estabrook av  
 Matilda, emp S Mfg Co, bds 10 Estabrook av
- Hewes Albert, farmer, h Stone rd Potter Hill  
 —see Hughes
- Hewitt Ai, blacksmith, Buskirk rd to E B B  
 Frank E., farmer, Ball st ext r 3  
 Jennie, emp S Mfg Co, h 8 Wood ct
- Hewson Catherine, hskpr, bds 8 Second  
 Henry, emp S Mfg Co, bds 8 Second  
 James F., emp W P Co, h 8 Second  
 James F. Jr., bds 8 Second  
 William, emp N & W Mch Co, bds 8 Second
- Hiams G. Frank, upholsterer W E Robson, h 104 Church
- Hibbard Henry J., emp Bridgeport, h 92 Elm  
 Oliver, emp Malleable Iron, h 21 Hovey av
- Hickey Michael J., chauffeur, h n h rd r 3
- Hickok Emma, Torrey Hill rd r 2
- Higgins Alfred, painter, bds 56 High  
 Anna, wid, h 70 High  
 Dean, painter, h 49 Hoosick  
 Ella, teacher, bds 70 High
- Hill Adelbert, farmer, h W Hoosick rd to E B r 1  
 Duane, farmer, bds W Hoosick rd to E B r 1  
 Edward G., farmer, h Cross rd off Case rd r 1  
 Edwin E., machinist, h 35 Center  
 Elmer A., machinist, h 9 Railroad av  
 Harold, farmer, h W Hoosick rd r 1  
 Hazel, student, bds 35 Center
- HILL JAY D** prop Eagle Hotel, h do  
 John B., farmer, h W Hoosick rd r 1  
 Lydia, wid William, back rd to E B r 1  
 Mary Mrs, bds Stephen B Sweet  
 Norman, bds Adelbert Stewart, E B r 2  
 Raymond, emp J D Hill, bds do  
 Thomas, emp T S G & E Co, h 5 Beckett
- Hillman Arthur, bds Mrs John Hillman  
 Clayton, emp S & T, bds Adelbert Russell  
 John B., Mrs, h Buskirk r 1
- Hills Ellen, wid William, h 158 Church  
 George E., farmer, h Bovie Hill r 1

---

For Auto Ambulance Call

**Robson W. E.. the Undertaker, Hoosick Falls, N. Y.**

Hines James, laborer, h n h rd r 3  
 Hiserd Philip B., optician, h 40 Mechanic  
 Hitchcock Rex B., mech eng W A W Co, h 28 Abbott  
 Hoag Aaron A., h 3 Third,  
     Clarence A., clerk, h First c Center  
     Fred A., farmer, h Hoag Hollow rd r 3  
     Gordon F., farmer, h Hoag Hollow rd r 3  
 Hoar William, emp W A W Co, rms 60 Classic  
 Hoctor Elizabeth, wid Stephen P., h 15 Richmond av  
     Irma, sten, rms 15 Richmond av  
     Merlyn, student, bds 15 Richmond av  
**HOCTOR TIMOTHY** prop H. Falls Monumental Works, h 148  
 Church

---

## TIMOTHY HOCTOR

Proprietor of the  
**Hoosick Falls**  
**Monumental Works**

Manufacturer of  
**MONUMENTS AND**  
**HEADSTONES**

From the Best American Gran-  
 ite and Marble

Tel 37-M

191-193 Main St.

**HOOSICK FALLS, N. Y.**



---

Hoffman Arthur J., teller First Nat Bank, h 60 Wilder av  
 Caroline Mrs, bds Martin Hoffman  
 Elizabeth, wid Jorgan N., h Dundee av N Cummings  
 Laurides, farmer, h E B rd r 1  
 Martin, farmer, h E B rd r 1  
 William, emp W P Co, h Walloomsac  
 Hogan Bridget, wid Thomas, h 2 Troy  
     Edward, emp W P Co, bds Wm. Gooding  
 Holden Charles, grocer, h 17 River

---

## The United Cigar Store, Ross-Livingston Co.

---

Edward, emp W A W Co, bds 61 Center  
 Julia, hskpr, bds 61 Center  
 William P., barber shop 37 Elm, h 61 Center  
 Hollis Charles E., crossing tender, h 18 Congress  
 Clifford, emp B & M, bds 18 Congress  
 Edward H., sta engineer, h 37 River

---

**For Auto Ambulance Call**

**Robson W.E., the Undertaker, Hoosick Falls, N.Y.**

- HOLLIS GEORGE P** (George P Hollis & Co), h 39 River  
**HOLLIS GEORGE P & CO** (George P Hollis), groceries and meats  
 First c Center see p 18  
 Walter E., U S A, bds 18 Congress  
**Holmes Charles H.** Dr, h Buskirk  
 Ella R., wid Watson, h 94 Classic  
 Guy, farmer, Hill road to Hoosick r 3  
**Holsapple Madeline E.**, telephone opr, bds 75 Classic  
 William F., h 77 Clasic  
 William F. Jr., emp W A W Co, bds 77 Classic  
**Holton Charles W.**, emp 1 Willard, h 147 Main  
 Harry, emp Schenectady, bds 147 Main  
 Helen, emp First Nat Bank, bds 147 Main  
**Hood H. P. & Sons Inc**, wholesale and retail milk dealers  
**Hooley Mary**, domestic, h 8 High  
**Hoosac Club**, 56 Classic  
**HOOSAC MFG CO** James P. Cantwell mgr wet wash laundry 6  
 Classic, see f cover  
 School n depot H  
 Falls Brush Co, Inc mfrs toilet brushes,  
 Falls Driving Park and Fair Grounds, rd to n h  
**HOOSICK FALLS DEMOCRAT** Charles W. Brown editor and pub-  
 lisher 18 John see p 37  
 Falls Library, Municipal bldg Main  
**HOOSICK FALLS MONUMENTAL WORKS** Timothy Hoctorprop, 191-  
 193 Main  
**HOOSICK FALLS SHEET METAL & VULCANIZING WORKS** (Philip R  
 Seif, Harry J Mandell and Samuel C Goldman), 31 Elm  
 see p 6  
 Hoosick Falls State Armory, Church c Elm  
**HOOSICK FALLS STEAM LAUNDRY** George W. Van Hyning prop  
 10 Classic, see p 23  
 N Y Elgin System Creamery Asso'n, Hoosick, N Y.  
 Supply Co Inc E C Jones Mgr, hardware etc, Main cor  
 John  
**Horsley Hosea**, farmhand, h Walloomsac rd W  
**Houlihan Andrew**, student, bds 18 Carey av  
 Frank, emp James Houlihan, bds do  
 James, farmer, h E B r 1  
 John, emp James Houlihan, bds do  
 John F., emp W A W Co, h 18 Carey av  
 Josephine, bds 12 Carey av  
 Nellie, emp Albany, bds 18 Carey av  
 Nora, bkpr J J Deming, bds 18 Carey av  
**Houlton Cornelius**, driver, bds 7 Caffrey  
 John F., farmer, h E B  
 Thomas J., farmer, h Eagle Bridge r 1  
**Howard Earle A.**, Eagle Bridge r 1  
 Lettie B. Mrs, bds Earle Howard, Eagle Bridge r 1  
**Howe Elizabeth W.**, wid Jared D., h 22 Hoosick

---

**For Auto Ambulance Call**

**Robson W. E., the Undertaker, Hoosick Falls, N.Y.**

- Howe J D Hose Co, No 3, 8 Second  
 Mildred R., phone opr, h 22 Hoosick  
 Thomas F., merchant and postmaster Hoosick, h do  
 Hubbard George, wall paper, paints and glass 18 Classic, h 45  
 Classic  
 Huber John, laborer, bds Charles Klaer  
**HUDSON HENRY W** treas Walter A., Wood Mowing & Reaping  
 Machine Co, h 41 High  
 Jennie, wid William, bds 45 Main  
 Hughes Albert, retired, h Stone rd Hoosick  
**HUGHES BARBER SHOP** Michael C. Hughes prop, Church c John  
 see p 10  
 Edward F., barber Thorpe blk, bds 24 Main  
 Francis U S A, bds 183 Church  
 John, U S A, bds 17 Willow  
 John J., U S A, bds 183 Church  
 Joseph J., bds 153 Main  
 Margaret, emp Benn, bds 183 Church  
**HUGHES MICHAEL C** prop Hughes Barber Shop, h 153 Main  
 Walter J., with Co M, h 10 Second  
 —see Hewes  
 Hull Clara E., mgr W U Tel Co, rms 129 Church  
 Ezra C. W., carpenter, h 195 Main

---

**North Adams C. H. CUTTING & CO.** SINCE  
 Mass. CLOTHIERS 1870

---

- Sarah W., wid James K., h 30 Wilder av  
 Humiston Elmer, from Boyntonville to S W Hoosick r 1  
 Humphrey David J. Mrs, bds 31 Abbott  
 Elizabeth H., bkpr S Mfg Co, bds 15 Abbott  
 Hazel, emp 37 Hoosick rms do  
 Marion, bds 15 Abbott  
 Hunt Albert, farmer, road to Buskirk, h E B r 2  
 Charles, farmer, h r 1 Buskirk  
 Chauncy Mrs, Eagle Bridge r 1  
 Irene Mrs, dom, h 26 Lyman  
 Legis B., emp clk W A W Co, h 129 Church  
 Mabel, Williamstown 41 Wilder av, bds 26 Lyman  
 Mary, bds Albert Hunt  
 Thomas A., farmer, h off State rd E B r 2  
 William, U S A, bds 26 Lyman  
 Frank J., meat cutter, h 15 River  
 Helen, nurse, Mrs George S Thompson, bds do  
 Robert, emp W A W Co, h N Hoosick rd n h  
**HURD DARWIN D** livery and garage auto storage 41 Elm, h 70  
 do, see p 27  
 Jane, domestic 96 Classic, bds do  
 Hurley Arthur J., emp B & M, h 20 Carey av  
 Hyde George, emp W A W Co, h 30 Parsons av

For Auto Ambulance Call

**Robson W.E., the Undertaker, Hoosick, Falls, N.Y.**



- Hyland Elizabeth, teacher, bds 5 Richmond av  
 William J. postmaster, h 5 Richmond av  
 Hynick Edward, emp Dr J T Cahill, h 14 Fisk  
 Edward J., emp W A W Co, bds 14 Fisk  
 Forest E., emp W A W Co, bds 5 Fisk  
 Leo C., emp 14 Fisk, bds do
- ICKS MARY, wid Charles R., h 14 Congress  
 Minerva, student, rms 14 Congress  
 Sadie, bds 14 Congress
- Industrial Building and Manufacturing Co, Hall, Hartwell &  
 Co's building
- Ingraham Burton, bds Mrs H A Ingraham  
 Georgia, bds Mrs H A Ingraham  
 H. A. Mrs, housekeeper, h Waite Corners E B r 1  
 Lillian, student, bds S Mortimer  
 S. Mortimer, emp W P Co, h Cobble Hill off Walloomsac  
 rd r 1
- JACOBS CLARENCE, b 5 Saratoga  
 David, h 5 Saratoga  
 Ralph, bds 5 Saratoga  
 Wesley, bds 5 Saratoga  
 William, farm laborer, S W Hoosick r 1
- Jacobson John, farmer, h Buskirk r 2
- James Arthur S., farmer, N Hoosick rd r 3  
 Frances L., emp W U Tel Co, Bennington Vt, bds Arthur  
 S. James  
 Hawley, farmer, bds Nathan Case  
 Julia Mrs, h 154 Church
- Jaronczyk Walter, W A W Co, h 19 Wall st
- Jensen Alfred, emp W A W Co, bds Scott  
 George, emp Holyoke Mass, bds 38 High  
 Harold, emp N & W Mch Co, bds Scott  
 Mary, wid Viggo, h 38 High  
 Victor, emp Schenectady, rms 38 High
- Jenuskevics John, see Johnson, h Scott
- Jepson Matie, wid David, bds 72 Elm
- Jewett Alfred E., carpenter, h 229 Church  
 Harold F., mechanical engineer, bds 229 Church
- Johnson Caroline, bds 3 Albany  
 Eliza Mrs, bds 57 Wilder av  
 Guy, tel opr, h Main E B  
 Warner, E Hoosick rd r 3  
 —see Jensen
- Johnston Cassius A., game inspector, h 3 Church  
 Elizabeth, clerk Lurie's, rms 14 Third  
 Eugene M., machinist, h 14 Third  
 George R., machinist, rms 14 Third  
 Lulu, wid DeWitt C., clerk, h 90 Classic

---

For Auto Ambulance Call

**Robson W.E., the Undertaker, Hoosick Falls, N.Y.**

- Jones Albert M., retired, h 10 Third  
**JONES A MELVIN** treas Geo. S. McKearin Inc, h 53 Wilder av  
 Earl, emp Hood's, h E B  
 Elmer J., farmer, h Baby lane n h  
 Ernest C., mgr Hoosick Supply Co, h 17 Abbott  
 John, farmer, h off Brownell rd E B r 2  
 Locklyn, clerk, bds 67 Main  
 Marion C., music teacher, bds 67 Main  
 Melvin R., retired, h 11 Burchard av  
 Parsons & Co, groceries and hardware, John  
 Ralph, student, rms 53 Wilder av  
 Samuel, farmer, h 8 Fisk  
 William, teamster, h 8 Fisk  
 William C., (Jones Parsons & Co), and pres Hoosick  
 Supply Co, h 67 Main  
 Willis T., emp N & W Mch Co, bds 17 Abbott  
 Jordan Kirk W., news stand, h Eagle Bridge  
 Joslin Clarence W., laborer, bds Edward A Joslin r 1  
 Edward A., farmer, h Eagle Bridge rd to w h r 1  
 Henry P., farmer, W Hoosick r 2 E B  
 Joy Clarence H. (C H Joy & Son), h 17 Fourth  
 C. H & Son (Clarence H and Gerald C), grocers 16 Fourth  
 Gerald C. (C H Joy & Son), bds 17 Fourth

ELASTIC STOCKINGS  
 AND TRUSSES

**ROSS-LIVINGSTON CO.**

- Nellie, wid James B., bds 17 Fourth  
 Jump Alethia V., wid Joseph, h Buskirk r 2  
 Junkaitis George, blacksmith, h 10 Benedict lane  
 Junvanaucka Charles, emp W A W Co, bds 11 Cummings  
**KANE BARBARA**, emp S Mfg Co, bds 17 Munsell  
 John, farmhand, bds 17 Munsell  
 John K., emp W P Co, bds Hayes Hotel  
 Karp Joseph, junk dealer, h 87 Elm  
 Morris, U S A, bds 87 Elm  
 Solomon, student, bds 87 Elm  
 Kautz Louis A., groceries and dry goods 43 River, h do  
 Phoebe L., dry goods Third, bds 43 River  
 Sarah J., wid John, h 43 River  
 Kaukas Pijus, emp Malleable Iron, 12 Madison  
 Kazelowski Joseph, emp W A W Co, bds 29 Lyman  
 Kazzkeski Joseph, emp W A W Co, h Hall  
 Keach Arlina, wid George N., h 2 Estabrook av  
 Grace R., sten, bds 2 Estabrook av  
 Kean William H., emp W A W Co, h 28 River  
 Kearney Annie, emp S Mfg Co, bds 10 Barton av  
 John, emp Troy, bds 10 Barton av  
 John, W A W Co, bds 7 Mechanic

For Auto Ambulance Call

**Robson W. E.. the Undertaker, Hoosick Falls, N. Y.**

- Kearney Martin, carpenter, h 7 High  
 Mary E., bkpr, bds 2 Willard  
 Patrick W., carpenter, h 2 Willard  
 William, painter, rms 146 Church  
 —see Carney
- Keefe Julia, emp S Mfg Co, bds 9 Munsell  
 Julia A., sten, bds 12 Gillespie  
 Margaret, wid John, h 9 Munsell  
 Mary, emp S Mfg Co, bds 9 Munsell  
 Patrick, retired, h 79 Elm  
 Richard, emp W A W Co, bds 9 Munsell  
 Thomas B., h 77 Church
- Keegan Charles, emp W A W Co, bds 11 Fifth  
 Edward F., emp W A W Co, h 11 Fifth  
 John, emp W A W Co, h 63 Elm
- Kehn Elizabeth, emp H H & Co, bds 3 Jackson  
 Julius, emp Arthur Reed, h 3 Jackson
- Kehoe Agnes, emp Worcester, bds 30 Lyman  
 Edward F., U S A, bds 30 Lyman  
 William J., emp W A W Co, h 30 Lyman
- Kelley John, bds Elm c Railroad  
 Walter, emp W A W Co, bds Union House
- Kelly Edward A., emp W A W Co, bds 26 Cummings  
 Henry, emp W P Co, bds 23 Lyman  
 Mary E. Mrs, h 5 Center  
 Rose, wid James, h 58 River  
 Thomas J., teamster, h 10 Kelly  
 Veronica, emp H H & Co, bds 58 River  
 William, emp W A W Co, h 1 Troy
- Kellyer Carrie, wid Dean, h 4 River  
 Forest, chauffeur, bds 14 Second  
 Frank, U S A, bds 14 Second  
 Lena (Mrs Frank), emp W L Thorpe, bds 14 Second  
 Will J., mech, h 14 Second
- Kempf Joseph, chauffeur, h 46 Wilder av
- Kennedy John, farmer, h Buskirk r 2  
 Thomas M., emp W A W Co, h 38 Abbott  
 William J., actor, rms 65 Classic
- Kenney Alfred E., machinist, bds 209 Church  
 Arthur, emp Schenectady, rms 209 Church  
 Bridget, wid John, h 209 Church  
 Elizabeth, emp H H & Co, bds 4 Walton av  
 George, patternmaker, bds 209 Church  
 Hanora, wid Thomas, h 30 Willow  
 James S., clerk B & M, bds 30 Willow  
 Mary, h 4 Walton av  
 Millard, emp Wood farm, h 23 Ball
- Kenyon Benjamin H., U S A, bds 94 Classic  
 Charles, farmer, h Waite rd Eagle Bridge r 2  
 Darrell, emp N & W Mch Co, h 68 First

For Auto Ambulance Call

**Robson, W. E., the Undertaker, Hoosick Falls, N.Y.**

- Kenyon Ernest, emp W A W Co, bds 68 First  
 Hannah Mrs, Buskirk r 1  
 John H., h Buskirk  
 Kirtland, bds J H Kenyon
- Kerwin Andrew, laborer, bds 13 Smith
- Ketchum Mary Mrs, h 2 Hoosick
- Kiely Honora Mrs, h 9 Saratoga
- Killion James A., ins agt, h 7 Fourth  
 Margaret, wid Thomas, h 11 Waldron av  
 Mary E., clerk, bds 7 Fourth  
 Patrick J., sta engineer, bds 7 Fourth  
 Thomas, with Co M, bds 11 Waldron av
- Kimpton Elmer J., with Byars Bott Works, part owner, h E B  
 road n h
- Kincaid Harold, emp W A W Co, h 58 High  
 Manfred D., plumber, h 125 Church  
 Phoebe M., wid George H., h 120 Church
- King Charles, retired, h Buskirk rd  
 George F., painter, h 137 Church  
 James, laborer, bds 45 First  
 Jane, wid John, h 25 Ball  
 Mary, wid Charles, bds 120 Church  
 Maud L., bkpr, bds 25 Ball  
 Pearl, emp S Mfg Co, bds 137 Church  
 Walter A., bds 25 Ball
- Kimney Frank T., emp W A W Co, h 3 Richmond av
- Kipp Alfred, farmer, h State line N Bennington rd p o n b  
 Cornelius, farmer, h Buskirk r 2  
 Fred, electrician, h 88 High  
 Julia, wid John, h Ball rd r 3  
 Lewis, emp cond B & N A St Ry, h Walloomsac rd  
 Marcus, with Co M, bds Mrs Julia Kipp  
 Stewart, farmer, bds Cornelius Kipp
- Kirby David H., mason, bds 5 Benedict lane
- Kirk Truman H., station agt B & M, E Buskirk, h r 1 b
- Klaer Anna, bds 15 Saratoga  
 Charles, farmer, h Breese Hollow rd Hoosick r 3  
 Louisa, wid William, h 15 Saratoga
- Klear Lena, dom, bds 5 Railroad av
- Kline Edward, mechanic W P Co, h Walloomsac
- Klotzer Mary, housekeeper Adelbert Hill, bds do
- Knopp Christopher, laborer, p o Hoosick
- Koehler Alexander, moulder, h 34 River rd  
 Christine, wid John, h Dundee av  
 Frank, emp W A W Co, h ext Cummings r 1  
 Harvey, moulder, h 67 Mechanic
- Kokley Harry, moulder, bds 24 Lyman  
 Mary C., wid John, h 24 John
- Kopp Theodore, emp B & M, h E B
- Kostenbalt Frank, mill hand, h Eagle Bridge rd

---

For Auto Ambulance Call

**Robson W. E., the Undertaker, Hoosick Falls, N.Y.**

Kostenbalt Nathalie, wid Oscar, Eagle Bridge rd  
 Kownos Joseph, emp W A W Co, h 18 Wall  
 Kristyansen Alfred W., emp W A W Co, bds 5 Scott  
     Caroline, wid Chas, h 5 Scott  
     James, emp N & W, bds 5 Scott  
 Krizanowska Karolis, emp W A W Co, h 47 Mechanic  
 Krryewski Anthony (Mary), farmer, Fox Hollow rd r 2  
 Krukosky Joseph, emp W A W Co, h 29 River rd  
 Kumienisky Joseph, emp W A W Co, h High just out of corp  
 Kutkiwich Steven, emp W A W Co, h end Cummings r 1  
 Kyer Albert, emp N W Mch Co, bds 53 Hoosick  
     Alfred, emp n h rd r 3, bds 53 Hoosick  
     Annie, wid Hans, h 53 Hoosick  
     Chester, auto mechanic, bds 44 Classic  
     Jacob, farmer, h Tiashoke, p o Buskirk  
     James, emp W A W Co, 41 River rd  
     John, emp W A W Co, h 41 River rd  
     Lorens, chauffeur, bds 40 Center  
     Lucy, domestic 19 Abbott, bds do  
     Martin, farmer, bds 53 Hoosick  
     Nellie, emp H H & Co, bds 41 River rd  
     Neil J., emp W A W Co, bds 41 River rd  
     Rena, emp H H & Co, bds 41 River  
     Thomas, farmer, h Tiashoke

**LABANOWSKI ANDREW**, farmer, h Haviland rd r 2  
     John, W Hoosick r 2  
     Lena, W Hoosick r 2  
     Stephen, laborer, h 7 Wall  
     Walter, emp W A W Co, h 27 Wall  
 Laborika Andrew, emp W A W Co, h 26 Wall  
 Lacy Charles B., pedler teas and coffee, h 15 Third  
 Ladd Albert, emp W A W Co, h 72 Wilder av  
     Benjamin, foreman W A W Co, h 121 Church  
     Leo J., plumber D J Brown, h Ball ext r 3  
 Ladden Anna, bds 10 Nixon  
     Byrant, emp W A W Co, h 2 Manton  
     Patrick, emp W A W Co, h 10 Nixon  
 Lake Guy T., farmer, h Waite rd E B r 2  
     Horace J., Eagle Bridge r 1  
     James C., Eagle Bridge r 1  
     James G., r d carrier 3, h 18 Spring  
 Laker Douglas, emp lab W A W Co, bds 45 River rd  
     Myrtie, teacher, bds Thomas, Torrey Hill r 2  
 La Magdeline Medouse, emp W A W Co, bds 21 Hovey av  
     Wilfred, emp W A W Co, bds 21 Hovey av  
 Lamb Mary E., Boyntonville r 1  
     Sadie, hskpr 42 Classic, bds do  
 Lamphier Elmer, mgr 54 Church, h 77 do  
 Landrigan Mary, cook Mrs George S Thompson, bds do

For Auto Ambulance Call

**Robson W. E., the Undertaker, Hoosick Falls, N.Y.**

- Lane Frederick, emp Haynes brush Co, h 112 Church  
 Lang Martin S., moulder, h 6 Ball  
     Sherman, farmer, h Breese Hollow rd r 3  
     Theodore, emp W A W Co, h 66 River  
 Langworthy Grant, farmer, h S W Hoosick r 1  
 Lannon Bridget A., emp H H & Co, bds 1 High  
     Elizabeth V., emp H H & Co, bds 1 High  
     Helen F., dressmaker, bds 1 High  
     John T., gardener, bds 1 High  
     Katherine G., emp H H & Co, bds 1 High  
     Margaret T., bds 1 High  
     Maurice A., U S A, bds 1 High  
     Mary, emp H H & Co, bds 1 High  
     Michael, laborer, h 1 High  
 Lansing Edna B., sten, bds 5 Congress  
     Elmer J., carpenter, bds 5 Congress  
     John J., emp Troy, h 5 Congress  
 Lapan Henry S., foreman N W Mch Co, h 19 Munsell  
 LaPine Fred, slater, h 45 River rd  
 Lapius Anna, wid John, bds 4 River  
 LaPort Anna, (Mrs William F), mgr H H Butler, rms 99 Carey  
     av  
     Antoine, driller W A W Co, h 40 River rd

---

## Apollo Chocolates, ROSS-LIVINGSTON CO.

---

- Arthur, emp Watervliet, bds 57 Classic  
 Edgar J., U S A, bds 57 Classic  
 Elmer 57 Classic  
 Henry J., emp N & W Co, h 67 River rd  
 Peter, carpenter, h 57 Classic  
 Theodore, laborer, h 8 Martin  
 William, clerk 99 Carey av  
 Larenites Anthony, emp W A W Co, bds 42 Lyman  
 Larosa Patsy, emp John Griffin, h 6 Park  
**LARRABEE ELMER E** mgr T S G & E Co, res Bennington  
 Laskowski Barney, emp W A W Co, h 10 Hoosick  
 Lavin John, laborer, h N Hoosick  
     Paul, emp W P Co, bds John Lavin  
 Lavoy Dallas W., prop New Phoenix Hotel, bds 24 Main  
     Walter J., mgr New Phoenix Hotel, bds 24 Main  
 Lawson Anton, h 29 Mechanic  
     Christian, moulder, h Seward  
     Esther, emp H H & Co, bds Seward  
 Lawton Arthur E. (Cora), farmer, h Potter Hill n road  
     Mary E., nurse Troy, bds William A Lawton  
     Sarah, teacher, bds William A Lawton  
     Sarah Mrs, h 36 Hoosick  
     William A., farmer, h S W Hoosick r 1

---

**For Auto Ambulance Call**

**Robson W.E., the Undertaker, Hoosick Falls, N.Y.**

- Layton John W., electrician W A W Co, h 31 Hoosick  
 Viola M., tel opr Troy, bds 31 Hoosick
- Leonard Bridget, hskpr, bds 14 Willow
- Leary John O., machinist, h 211 Church
- LEARY JOSEPH** vice-pres and treas Gillespie Bros Co, h 143 Mair  
 Joseph F., U S N, rms 211 Church  
 Loretta H., sten Schenectady, bds 45 First  
 Mary, emp H H & Co, bds Carey av  
 Mary T., milliner, bds 211 Church  
 Rose A., wid Dennis, h 45 First
- LeBarron Dean, farmer, bds Geo LeBarron, Case rd r 1  
 Elmer E., farm laborer, bds S W Hoosick r 1  
 Ernest (Nora), farmer, Potter Hill  
 Esther, wid Warren, h 19 Fifth  
 Frank A., farmer, W Hoosick rd r 1  
 George, farmer, h off Case rd 1
- LeCleire Arthur G., carpenter W A W Co, h 7 Eagle  
 Jessie, wid Joseph, h 29 Third  
 Theodore R., machinist, bds 29 Third
- Lee James T., farm laborer, Boynton Hill r 2
- Leo Joseph, h 24 Rensselaer
- Leonard Agnes, housekeeper Leonard's Hotel b, bds do  
 Charles, emp Watervliet, bds 15 Mechanic  
 Edgar, retired, h 29 Hoosick  
 Ella F., teacher, bds 126 Main  
 Frank, farmer, bds Patrick Leonard  
 George A., student, bds Patrick Leonard r 3  
 Jeremiah, mason, h 44 Hoosick  
 John, emp Shaw Bros, bds 42 Hoosick  
 Julia, emp H H & Co, bds 42 First  
 Julia, nurse, bds Patrick Leonard r 3  
 Katheryne G., bds Patrick Leonard r 3  
 Louis C., moulder, bds 68 Elm  
 Mary E., bds 126 Main  
 Patrick, emp N & W Mch Co, h 4 Saratoga  
 Patrick, farmer, milk dealer Hill rd to Hoosick r 3  
 Thomas, h Buskirk
- Lepine Felix, pressman, h 89 Church
- LESTER BERNARD F** ice dealer 40 River, h do see p 22
- Leverseig Minnie, wid Joseph, emp H H & Co, bds Frank Allen  
 N Hoosick
- Levin Harris, junk dealer, h 7 First  
 Louis, cattle dealer, h 15 Spring
- Levine Mary, student, bds 15 Spring
- Lewandoski Joseph, laborer, bds Joseph Wilson  
 Steve, emp N & W Mch Co, h 88 Mechanic
- Lewis David, farmer, Eagle Bridge r 2  
 Edmond, gardener Thompson's estate, n h rd r 3  
 George L., emp W A W Co, h 35 Snow  
 Lawrence, emp W A W Co, h 35 Snow

---

For Auto Ambulance Call

**Robson W. E., the Undertaker, Hoosick Falls, N.Y.**

- Link Grace H., forewoman S Mfg Co, bds 20 Third  
 Jennie, emp S Mfg Co, bds 20 Third  
 Mary F., wid Chelsey W., h 20 Third  
 Liporace Antonio, groceries, fruits, etc 10 Classic, h 15 Nixon  
 Little Ellen, wid James, h 27 Lyman  
 Liversage Evelyn, asst postmaster, bds N Hoosick rd n h  
**LIVINGSTON JOHN A** (Ross Livingston Co), h 47 Abbott  
 Sarah Mrs, h Rogers av  
 Lockrow Delbert, farmer, h Buskirk r 1  
 Clarence, bds Dell Lockrow  
 Earle W., farmhand, bds Wesley Sherman  
 Ira D., farmer, h Buskirk r 2  
 Myron, farmer, h off Buskirk rd b r 2  
 William, farmer, h Buskirk rd b r 2  
 Lohnas Charles, emp F W Gardner, bds do  
 Lohnes Berdell, off Stone rd r 2  
 David H., (Delia), farmer off Stone rd r 2  
 George, U S A, bds Jennie Lohnes  
 Howard, off Stone rd r 2  
 Jennie, domestic, h Hoosick Corners  
 Loos Helen M., nurse, bds 115 Main  
 Lopard Vincense, shoe repairer 26 John, h 9 Armory av  
 Lorette Emanuel, carpenter, h 52 Mechanic

---

## Manicuring Goods at Ross-Livingston Co.

---

- Loux Adelbert C., U S A, bds 31 Second  
 George A., emp N & W Mch Co, h 5 Fifth  
 Harry A., plumber, h 18 Nixon  
 Henry, emp W A W Co, h 31 Second  
 Love Frank T. Rev, pastor First Meth Episcopal Church, h 1  
 Estabrook av  
 Lovell Blanche, student, rms 72 High  
 George, emp W A W Co, h 12 Fisk  
 Henry A., blacksmith, h 72 High  
 William, emp N & W Mch Co, h 80 High  
 Lowe James, teacher, h N Hoosic  
 Luddy Walter, emp W A W Co, bds 10 Willow  
 William, h 10 Willow  
 Lukasevic George, emp W A W Co, bds 11 Cummings  
 Luke Andrew, farmer, h Turnpike E B r 2  
 Lurie Abraham, (M Lurie & Co), res Gloversville  
 Jacob, (M Lurie & Co), res Gloversville  
 Julius, emp M Lurie, h 124 Church  
 Morris (M Lurie & Co), res New York city  
 M & Co, (Morris, Jacob and Abraham Lurie and Ellis  
 Ferber), department store, 11-13-15 John  
 Luther Frederick, lineman, h 64 Elm  
 Fred M., laborer, bds 47 Classic

---

For Auto Ambulance Call

**Robson W. E., the Undertaker, Hoosick Falls, N.Y.**



- Luther George, laborer, h 47 Classic  
 Lyman Arthur M., bds 50 Hoosick  
   Arthur S., comp R Co Standard, h 50 Hoosick  
   Jennie G., manicurist, bds 50 Hoosick  
 Lynch John, laborer, bds 7 Mechanic  
   John J., teamster, bds 24 Wall  
   Michael, teamster, h 3 Superior
- MAAK CHARLES, emp W A W Co, h 41 Hoosick  
   Charles H., emp W P Co, bds 41 Hoosick  
 McArthur Anna, hskpr Atwoods farm, bds River rd r 2  
   Robert, retired Atwoods farm, bds River rd r 2  
   William, supt Atwoods farm, bds River rd r 2  
 MacDonald Hattie L., h 41 Center  
 MacGinness Charles E. Rev, pastor Presbyterian Church, h  
   130 Church  
 Mack Ann Mrs, h 165 Church  
   Margaret, bds 165 Church  
   Mary A., clerk M Lurie & Co, bds 165 Church  
 MacMillen John, emp H F Democrat, rms 50 Classic  
 Macomber Helen, wid Herbert, h 63 Center  
 Macumber Bert, farmhand, Potter Hill r 2  
   Edward, farmhand, Potter Hill r 2  
   Frank, farmhand, Potter Hill r 2  
   Henry, farmer, h Pine Valley rd r 2  
   Henry Jr., farmer, h Potter Hill r 2  
   Harvey (Mary), farmer, h Potter Hill  
 Madden Teresa, wid John J., h 8 Hoosick  
 Maderer Ansley, with Co M, bds 44 Parsons av  
   Charles J., emp W A W Co, h 44 Parsons av  
   Robert E., bds 44 Parsons av  
 Madill David, butcher, bds Robert Hunter  
   Grace, wid John, h N Hoosick rd r 3  
   Hazel, emp Troy, bds Grace Madill  
   Thomas J., emp S & T, bds Robert Hunter  
 Madison Buell, moulder W A W Co, bds 10 Lyman  
 Mahar Alexander, tel opr, bds 5 Gillespie  
   Bridget, teacher, h 169 Church  
   Edward P., emp W A W Co, h 34 Second  
   John J., emp W A W Co, bds 5 Gillespie  
   Katherine, wid Michael, h 62 Mechanic  
   Leo, clerk, bds 5 Gillespie  
   Lucy, sten, bds 5 Gillespie  
   Mary, wid John P., h Gillespie  
   Michael, farmer, h Center White Creek E B r 1  
   William H., machinist, h 2 Estabrook  
 Mahon Martin J., wagonmaker, h Turnpike E B r 2  
   Patrick, farmer, h Waites Corners E B r 1  
 Maleady Catherine, emp S Mfg Co, bds 6 Fourth  
   Edward F., emp W A W Co, h 28 Center

---

**For Auto Ambulance Call**

**Robson W. E., the Undertaker, Hoosick Falls, N. Y.**

- Maleady Helene, emp S Mfg Co, bds 12 Albany  
 James, carpenter, h 12 Albany  
 John (Hanselman & Maleady), h Seward  
 John E., U S A, bds 12 Albany  
 Patrick, emp W A W Co, h 6 Fourth
- Malinswsky Frank, emp W A W Co, h 33 River rd
- Mallon James, h Cambridge rd p o E B
- Malone Catherine, wid Andrew, bds 2 Saratoga  
 Mary, h 57 Elm  
 Thomas F., h 2 Saratoga
- Malthaner Edward, emp W A W Co, h 2 Albany
- Manchester Duane, h S W Hoosick  
 Grace, Torrey Hill rd r 2  
 Jeremiah, farmer, h S W Hoosick r 1  
 Lynn, farmer, bds Jeremiah Manchester  
 Mara A., wid Edwin, nurse, h 30 Hoosick
- MANDELL HARRY J** (Hoosick Falls Sheet Metal & Vulcanizing Works), bds American House
- Manning Ann B., (Mrs Harold V), sten Specialty Insulation Mfg Co, h 41 Church
- MANNING H A CO** directory and map publisher, 39 Davenport bldg Greenfield, Mass see adv  
 Harold V., emp Specialty Mfg Co, h 41 Church

---

**First-Class WINES and LIQUORS** **Ross-Livingston Co.**  
 For Family and Medical Use

---

- Helen, nurse 41 Church, bds do
- Maple Grove Cemetery, jct Church and Main
- March Emma A., dressmaker, h 148 Main  
 John H., moulder, h 148 Main  
 Leland F., emp Standard, bds 143 Main  
 Loren, emp Demmings, h Parsons av
- MARKHAM EMERSON P** pres First Nat Bank, h 3 River  
 George, local preacher, h 3 River
- Marley Ellen, wid Thomas, emp S Mfg Co, bds 31 Lyman
- Marsh Caroline Mrs, h 158 Church  
 C. Howard, foreman H H & Co, rms 89 Main  
 Frank, emp W P Co, bds Henry Marsh  
 Henry, emp W Paper Co, h Walloomsac  
 Lura, emp N Bennington steno, bds Wm Clute, Walloomsac
- Marshall Albert H., barber, h River rd r 2  
 Allie (Nettie), farmer, Pine Valley rd r 2  
 John, emp Albany, bds 90 High  
 John E. Mrs, h 94 High  
 Loretta, housekeeper, bds N J Buell  
 Rhoda, wid John, h 90 High
- Martin Alma, wid David, h 33 Center  
 Anna, emp S Mfg Co, bds 176 Main

---

For Auto Ambulance Call

**Robson W. E., the Undertaker, Hoosick Falls, N. Y.**

- Martin Elizabeth Mrs, bds James Farrell  
     Ernest J., emp S Mfg Co, bds 33 Center  
     Frank, mch, bds 25 Munsell  
     James H., painter, h 176 Main  
     John J., bds 25 Munsell  
     Joseph T., U S A, bds 25 Munsell  
     Lillian Mrs, emp S Mfg Co, h 50 Fourth  
     Thomas A., emp W A W Co, h 25 Munsell  
     Thomas V., emp W A W Co, bds 25 Munsell
- Martyn Edna, emp Monahan's restaurant, bds 6 Congress  
     Howard B., emp W A W Co, rms 6 Congress  
     William H., emp W A W Co, h 6 Congress
- Marvin Albert S., student, bds 28 Parsons av  
     Carleton, student, bds 28 Parsons av  
     Dorothy, student, rms 28 Parsons av  
     Genevieve, clerk, bds 28 Parsons av  
     Ruth N., student, bds 28 Parsons av  
     William A., bds 28 Parsons av  
     William M., teacher, h 28 Parsons av
- Mason Anna, wid Herbert, h 5 Fisk  
     Bessie, Fox Hollow rd r 2
- Masten Eva E., bkpr Baer Bros, bds 8 Barton av  
     Charles, assessor, Eagle Bridge r 1  
     Clarence, laborer, bds Larmon Masten  
     Larmon, emp S & T, h Baby lane n h  
     Newell H., cond St Ry Co, h 8 Barton av  
     Ralph, emp bkpr S & T, bds Larmon Masten
- Mathews Edward R., emp Fred E Dorr, h 114 Church  
     George, emp L Haussler & Son, bds 59 Classic  
     Harry A., emp T S G & E Co, rms 114 Church  
     Sara L., rms 8 Parsons av
- Matthews Peter, farmer, h Shaker Hollow rd E B r 2  
     Stephen, farmer, h Brownell Hollow rd E B r 2
- Mattison Frank, farmer, h Buskirk rd Buskirk r 1  
     Harry, emp W P Co, h N Hoosick rd n h  
     Helen, off Stone rd r 2  
     Myron, farmhand, off Stone rd r 2
- Maxon Martin W., emp N & W Mch Co, h 62 First
- May Jesse, supt H H & Co, h 65 Wilder av
- Mazoway Louis, florist and gardener, h 6 Gillespie
- McAllan Agnes, bds Eagle Bridge r 2  
     Thomas Sr., farmer, h Pratt rd E B r 2  
     Thomas Jr., farmer, h Shaker Hollow rd E B r 2
- McAllen James A., farmer, h Brownell Hollow rd E B r 2
- McAuliffe Ellen, wid James, bds 21 High  
     James J., emp W A W Co, bds 7 Saratoga  
     Michael, stone mason, h 7 Saratoga
- McCabe Anna, wid Daniel, nurse, h 43 Second  
     Gertrude, student, bds 43 Second  
     Helen, emp Bennington, bds 43 Second

---

For Auto Ambulance Call

**Robson W. E., the Undertaker, Hoosick Falls, N.Y.**

- McCabe Margaret, bds 43 Second  
 McCaffery Catherine, wid Cornelius, h 50 Center  
 Mary, teacher, bds 159 Main  
 McCaffrey Alice, emp S Mfg Co, bds 50 Center  
 Annie, emp S Mfg Co, bds 50 Center  
 Arthur, gardener, bds 7 Caffrey  
 Arthur, expressman 18 High, h do  
 Charles, emp W A W Co, bds 7 Caffrey  
 John, emp W A W Co, bds 7 Caffrey  
 Rose A., h 7 Caffrey  
 McCann John, painter, bds 27 Center  
 Julia, emp H H & Co, bds 27 Center  
 Mary, wid Cornelius, h 50 Center  
 McCarroll Katherine Mrs, h 60 Classic  
 McCart Clarence, farmer, h Eagle Bridge r 1  
 Dewey, bds James McCart, Eagle Bridge r 1  
 Edith, housekeeper James McCart  
 Harold, emp J G Byars, bds do  
 James, farmer, h Eagle Bridge r 1  
 Ralph, h Eagle Bridge rd E B  
 William, emp W A W Co, bds 10 Lyman  
 William J., farmer, bds Chas Masten  
 McCarthy Anna Mrs, h 19 Fourth  
 Bridget, wid John, h 41 Hoosick  
**MC CARTHY CHARLES A** lawyer and prop New Theatre, bds 42  
 Church  
 McClay Elizabeth, wid William, rms 57 Center  
**MC CLELLAN J S** sec Geo. S. McKearin, res Troy  
 McClure Andrew, blacksmith W A W Co, h N Hoosick road to  
 Eagle Bridge n h r 1  
 John, engineer, h Baby lane n h  
 John, farmer, h Walloomsac rd n h  
 Mary, wid John, h Eagle Bridge rd  
 Rachael, emp Pittsfield, bds John McClure, Baby lane  
 McCoy Minnie L., dressmaker Buskirk rd b  
 McCracken James, farmer, h White Creek rd E B r 2  
 William, laborer, h N Hoosick rd n h r 3  
 McCraigh Justin, emp Malleable Iron, h 8 Hurley  
 McDermott Felix Jr., farmer, bds White Creek rd, E B r 2  
 Harry, blacksmith, h E B  
 Thomas, laborer, bds White Creek rd E B r 2  
 McDonald Frank J., trav salesman, h 213 Church  
 McDonnell Edward, emp W A W Co, bds American House  
 Ellen, housekeeper, p o Cambridge  
 Frank, emp W A W Co, bds 38 First  
 Margaret, emp H H & Co, bds 38 First  
 Mathew, emp W A W Co, bds American House  
 Patrick, farmer, h Brownell Hollow rd E B r 2  
 Thomas, laborer, h 38 First  
 McDonough Michael, emp W A W Co, h 16 Willow av

---

**For Auto Ambulance Call**

**Robson W. E., the Undertaker, Hoosick Falls, N.Y.**

- McDonough Richard, emp W A W Co, bds 16 Willow av  
**MC EACHRON JOHN H** jeweler and optician 26 Church, h do see p 23
- MC EACHRON LYNN P** teacher of clarinet, jeweler, emp 26 Church bds do  
 Ralph H., emp 26 Church, bds do
- McEvoy Katherine, wid Frank, h 58 High  
 William F., laborer, h lane off White Creek rd n h
- McGann Bridget, bds 12 Eldredge  
 Charles, U S A, bds 6 Mechanic  
 Ellen, wid George, h 5 Eldredge  
 Francis, emp W A W Co, bds 5 Eldredge  
 Laurette, clk Gillespie & Co, bds 5 Eldredge  
 Margaret, wid Michael, h 54 Mechanic  
 Margaret M., asst bkpr First National Bank, bds 5 Eldredge  
 Thomas, emp W A W Co, h 157 Church
- McGarvin Annie Mrs, h 9 Davis  
 Catherine A., clk, bds 9 Davis  
 Gertrude, clerk M Lurie & Co, bds 9 Davis  
 James, emp N & W Mch Co, h H Falls Water Wks  
 John, moulder, bds 9 Davis  
 Joseph F., painter, bds 9 Davis  
 Julia, dressmaker, bds 9 Davis
- McGeever James, laborer, h 17 Albany
- McGinnis Dennis, Hoosick on Tibbitts Farm  
 John, farmer, bds Tibbitts farm  
 Leland, bds Dennis McGinnis  
 Roy, bds Dennis McGinnis
- McGlynn Annie, emp S Mfg Co, bds 227 Church  
 Bridget, wid Terrence, h 227 Church  
 Bridget A., emp S Mfg Co, h 227 Church  
 John J., emp W A W Co, bds 227 Church  
 Mary E., bds 227 Church
- McGowan Alice J., bds 34 Willow  
**MC GOWAN ANTHONY J** tailor 28 Classic, h 34 Willow see p 12  
 Joseph A., emp B & M, bds 34 Willow  
 Walter J., U S A, bds 34 Willow
- McGrath Agnes, emp H H & Co, bds 8 Caffrey  
 Anna, wid John, h 1 Saratoga  
 Anna, wid Thomas, h 74 Mechanic  
 Catherine, wid John, bds 107 Railroad av  
 Catherine M., emp telephone opr, bds 4 Gillespie  
 Cecelia M., clerk, bds 62 High  
 Edward, patrolman, h 101 Main  
 James, emp N & W Mch Co, h 19 Fifth  
 James A., emp W A W Co, bds 11 Gillespie  
 James F., chauffeur, bds 62 High  
 Johanna Mrs, h 3 Saratoga  
 John, laborer, h 62 High

---

For Auto Ambulance Call

**Robson W. E., the Undertaker, Hoosick Falls, N.Y.**

- McGrath John H., machinist, bds 11 Gillespie  
 Joseph E., U S A, bds 101 Main  
 Joseph F., grocer High c Munsell, bds 47 Mechanic  
 Josephine, emp H H & Co, bds 62 High  
 Julia C., bds 11 Gillespie  
 Katherine A., emp S Mfg Co, bds 11 Gillespie  
 Kathrynne E., milliner, bds 99 Railroad  
 Mary E., tel opr, bds 4 Gillespie  
 Mary, emp Joseph F McGrath, bds 47 Mechanic  
 Mary, wid Thomas, h 99 Railroad av  
 Nellie, emp H H & Co, bds 62 High  
 Nellie F., emp S Mfg Co, bds 11 Gillespie  
 Nora M., emp Schenectady, bds 99 Railroad av  
 Patrick, bart, bds 11 Gillespie  
 Patrick, h 8 Caffrey  
 Patrick J., emp W A W Co, bds 11 Gillespie  
**MC GRATH THOMAS A** physician 10 John, h 6 Hall office hours  
 9-10 a m, 2-3 and 7-8 p m, Sundays 2-3 p m see p 33  
 Thomas, emp W A W Co, h 4 Gillespie  
 Thomas F., trav salesman, h 7 John  
 Walter, emp mch wks, bds 101 Main  
 Walter A., student, bds 101 Main  
 William, emp N & W Mch Co, h 54 River

---

## The United Cigar Store, Ross-Livingston Co.

---

- McGruer John, emp Albany, h 1 Richmond av  
 McGuire Elizabeth, emp H H & Co, bds 24 River rd  
 James P. Jr., coremaker, h 2 Railroad av  
 John F., driller, h River c Fifth  
 John F., emp H Thompson, h n h rd r 3  
 Mary, h Eagle Bridge r 1  
 Mary E., bds 65 High  
 Philip, laborer, bds 24 River rd  
 Philip J., emp W A W Co, bds 24 River rd  
 Thomas A., machinist, bds 56 Center  
 McInerney James, farmer, h Oak Hill b r 2  
 McIntosh James H., emp Hoosick Club, h 5 First  
 McKay Agnes, wid Charles, h 29 Lyman  
**MCKEARIN GEORGE S** pres Geo S. McKearin Inc, h 21 High  
**MCKEARIN GEORGE S. INC** real estate and general insurance  
 7-9 John see front cover  
 Helen, student, bds 21 High  
**MCKEARIN J WILSON** v-pres Geo. S. McKearin Inc, h 12 Abbott  
 McKenna C. G. Rev., asst Imm Con Church, rms 136 Main  
 Joseph, retired, h 23 Albany  
 McKeon Edward, laborer, h Hoosick, N Y  
 Edward, laborer, bds Edward McKeon h  
 John F., carpenter, h 2 Parsons av

---

For Auto Ambulance Call

**Robson W. E., the Undertaker, Hoosick Falls, N.Y.**

- McKeon Ruby, bds Edward McKeon  
 McLaughlin Josephine, emp H H & Co, bds 42 First  
 Lena B. (Armstrong & McLaughlin), h 96 Church  
 Mary, h 96 Church  
 William, court officer, h 42 First  
 McLean Cherry, wid Dan, h Walloomsac rd n h  
 Edward K., tinsmith W A W Co, h 38 River  
 Edward K. Jr., emp W A W Co, h 133 Main  
 Elizabeth, dressmaker, bds 38 River  
 Mary, bds 115 Church  
 William, bds Dan McLean E B r 1  
 McLenithan William J., farmer, h Buskirk r 2  
 McMackin Florence, wid William, h 13 Congress  
 Fred, laborer, bds 13 Congress  
 Mabel, rms 13 Congress  
 McMahan Catherine, emp S Mfg Co, bds 24 Third  
 Florence, emp S Mfg Co, bds 24 Third  
 Frank, emp B & M, h 47 Center  
 Helen, emp Chicopee Falls, bds John McMahan, W  
 John, emp W P Co, Walloomsac  
**MC MARTIN D SPENCER** grocer Church c John, h 131 Church see  
 p 18  
 Duncan, U S A, bds 131 Church  
 May, bds 131 Church  
 Spencer, clerk D S McMartin, h 52 Center  
 McMurray James H., farmer Groveside rd r 1  
 John W., U S A, bds 18 Fifth  
 Michael, retired, Ball rd r 3  
 Michael, emp W A W Co, h 43 First  
 Thomas F., bartender 61 Church, Ball rd r 3  
 William A., carpenter, h 18 Fifth  
 McNamara Annie, bds 24 Mechanic  
 Bessie, bkpr Lurie, bds 100 Church  
 Bridget, wid James, h 100 Church  
 Edward, retired, h 24 Mechanic  
 James, emp W A W Co, bds 100 Church  
 John J., emp W A W Co, bds 24 Mechanic  
 Patrick, moulder, bds 8 California  
 McNally Charles H., barber Eagle Bridge, h do  
 McNary Martin, retired, h 16 Hoosick  
 McNay James C., moulder, h 83 Elm  
 McNeil Ira, farmer, h Buskirk r 2  
 McNulty Mary, emp S Mfg Co, bds 9 Carr av  
 Peter, emp W A W Co, bds 33 Church  
 McShane Frank, U S A, bds 5 Cummings  
 John, emp W A W Co, h 5 Cummings  
 McWhorter Robert, baker and grocer 1 Church, h 67 Elm  
 Mead Jeremiah F., W P Co, h 37 First  
 Meara Mary, wid Matthew F., h 26 John  
 —see O'Meara

---

For Auto Ambulance Call

**Robson W. E., the Undertaker, Hoosick Falls, N. Y.**

Mears Seneca, bds Willis Mears

Willis, farmer, h Buskirk cross road p o b

Meczewicz Micholina, h 21 Kokley av

Meerwarth George S., farmer, h E Hoosick rd r 3

Melia Catherine, hskpr, bds Edward Melia

Edward, laborer, h N Hoosick rd to Hill rd

Melisky Peter, emp W A W Co, bds 10 Mechanic

Meron Margaret Mrs, h 95 High

Merrill Alfred, machinist, h Walloomsac rd W

Michler Ernest, Walloomsac Mill, h 29 Munsell

Milk Emma L. Mrs, emp Geo E Green, h 91 Church

Miller Adah M., teacher, bds 4 Third

Andrew J., teamster, h 91 High

Edward, emp W A W Co, h 96 Church

Emma, wid John, h 178 Main

Frank A., janitor, h 30 River

Glenn, carpenter, h 17 Cummings

Himan, peddler, h 40 Lyman

James M., foreman W A W Co, h 29 Mechanic

John, emp N W Mch Co, h 3 Beckett

John, emp W A W Co, bds 69 First

Leon A., emp S Mfg Co, bds 178 Main

Rose, grocer Railroad cor John, bds 40 Lyman

---

**North Adams C. H. CUTTING & CO.**  
Mass. CLOTHIERS

SINCE  
1870

William, emp Fred N Stevens, bds do

William H., emp W A W Co, h 4 Third

William H., emp Phoenix Garage, bds n h rd r 3

William J., laborer, bds 29 Hovey av

Millett Daniel, U S A, bds 38 Lyman

Katherine, emp S Mfg Co, bds 38 Lyman

Margaret, wid John, laundress, bds 94 Elm

Martin, laborer, h 27 Elm

Martin J., laborer, h 38 Lyman

Mary, nurse, Albany, bds 38 Lyman

Mary C., emp H H & Co, bds 94 Elm

Nellie, emp H H & Co, bds 38 Lyman

Peter, moulder, h 94 Elm

Thomas P., emp Schenectady, bds 94 Elm

William, U S A, bds 94 Elm

William F., emp W A W Co, bds 27 Elm

Milliman Arthur, teamster, h Walloomsac rd n h

Cornelius, laborer, Seward

Ella, emp Cambridge, bds Seward

Eugene, emp B & M R R, bds Arthur Milliman

Robert, emp B & M, bds Seward

Millington Anna, bds 5 Waldron av

John H., student, bds 5 Waldron av

---

For Auto Ambulance Call

**Robson W.E., the Undertaker, Hoosick, Falls, N.Y.**



- Millington Josephine, wid William, h 90 Church  
     Lizzie, emp H H & Co, bds 5 Waldron av  
     Maggie, emp H H & Co, bds 5 Waldron av  
     William, machinist, h 5 Waldron av  
     William G., emp H H & Co, bds 5 Waldron av  
 Minkema Hendrick, emp N & W Mch Co, h 75 First  
     Peter, market gardener, h Hill rd to Hoosick r 3  
     Peter E. Jr., emp W A W Co, h 124 Church  
 Mirynowicz Dennis, laborer, h 27 Wall  
 Mishler Ella Mrs, emp H B Thompson, bds do  
 Mitchell Frank, emp W A W Co, h 23 Kokley av  
     George, emp B & M, bds Edward Stewart  
     Grant E., engineer, h 143 Church  
     James W., emp W A W Co, h 42 First  
     Katie, emp S Mfg Co, bds 42 First  
     Lilla, emp Dr Churchill, bds do  
 Moffett Eugene Mrs, h Buskirk rd b  
 Molonoffski William, W A W Co, bds 19 Wall  
 Monahan Anna F., emp H H & Co, bds 9 Willow  
     James E., mechanic, bds 9 Willow  
     Josephine, emp H H & Co, bds 8 Fourth  
     Margaret, wid John, h 20 Classic  
     Margaret A., bds 9 Willow  
     Mary A., emp H H & Co, bds 9 Willow  
     Mary L., emp S Mfg Co, bds 8 Fourth  
     Michael L., painter, bds 9 Willow  
     Thomas, moulder, h 8 Fourth  
     Thomas Jr., U S N, bds 8 Fourth  
     William, restaurant 24 Classic, h 20 do  
     William, bds 9 Willow  
     —see Moynihan  
 Monroe James, farm laborer, h 12 Eldredge av  
 Montgomery Earl L., professor, rms 94 Classic  
     Fannie, bds 8 Ball  
     Lena B., bds 8 Ball  
     Robert L., moulder, h 8 Ball  
 Moon Charles F., paints, h 30 Wilder av  
     Earl, emp W P Co, bds 47 First  
     Edmond, laborer, bds Dolin av  
     Eliza A., wid William, h 16 Fifth  
     Elizabeth, bds 16 Fifth  
     George, farmer, Eagle Bridge r 2  
     Helen M., bds 30 Wilder av  
     John, emp B & N A St Ry, h 116 Church  
     Lewis W., emp W A W Co, h 157 Main  
     Priscilla, wid Henry, h Dolin av  
 Mooney Anna, wid Robert, h 16 First  
     James, emp Mechanicville, bds 42 Mechanic  
     Lemuel, farmer, h Stone rd Hoosick  
     Matthew, truckman, bds 42 Mechanic

---

**For Auto Ambulance Call**

**Robson W.E., the Undertaker, Hoosick Falls, N.Y.**

- Mooney Pierce, laborer, h 42 Mechanic  
 Pierce Jr., U S A, bds 42 Mechanic  
 Romine, papermaker, h Baby lane n h
- Moore Adelbert T., carpenter, h N Hoosick rd r 3  
 Edward, barber, bds 94 Elm  
 Harry D., emp W A W Co, h 57 Center  
 Leo, emp W P Co, h Walloomsac rd  
 Mabel, emp Greenwich, bds 57 Center  
 Margaret, wid Thomas, h 60 River  
 Mildred, rms 57 Center  
 Ralph L., U S A, bds N Hoosick rd r 3  
 William, emp W A W Co, bds 57 Center
- Moren Alice, milliner Main cor Classic, rms 28 High
- Morgan Anthon, bds Charles Kenyon, E B r 2
- MORRIS ANGELUS** (Pappas & Morris), rms 59 Classic  
 John, U S A, bds Phoenix Hotel  
 Patrick H., emp W A W Co, h 15 Parsons ct
- Morrison Catherine, emp H H & Co, bds 24 Fourth  
 Catherine, wid Francis J., h 50 High  
 Hugh, emp S & T, bds Mary J Nesbitt  
 John H., farmer, h Buskirk r 2  
 Marie G., phone opr, rms 50 High  
 William, emp N & W Mch Co, bds 50 High

---

FACE POWDERS  
 AND TALCUM POWDER **ROSS-LIVINGSTON CO.**

---

- Morrissey Annie, bds 7 Waldron av  
 Bridget, emp Benn, bds 32 Ball  
 Edward, laborer, rms 32 Ball  
 Ellen, wid John, h 7 Waldron av  
 Joseph, emp S Mfg Co, bds 32 Ball  
 Katherine, emp H H & Co, bds 7 Waldron av  
 Mary, emp H H & Co, bds 7 Waldron av  
 Nellie, emp H H & Co, bds 7 Waldron av  
 Patrick, emp W A W Co, h 32 Ball  
 Richard, farmer, h Walloomsac rd E  
 Thomas, farmer, h Walloomsac back rd E  
 William L., emp W A W Co, h 51 Church
- Morse Charles F., liquor dealer Walloomsac  
 Eliza, dom nurse, h 104 Church
- Moseley Charles L., farmer, h Hill rd to w h E B r 2  
 Clarence, farmer, h Buskirk r 1  
 Helen, bds C L Moseley  
 Howard, farmer, h r 1 Buskirk
- MOSELEY JOHN** pres John Moseley & Co, h Hoosick
- MOSELEY JOHN & CO** Inc dealers in grain, coal, feed, autos etc  
 Hoosick, and props Public Service Garage, see p 15  
 Phoebe, h Buskirk r 1  
 Ruth O., teacher, bds John Moseley

---

For Auto Ambulance Call

**Robson W. E., the Undertaker, Hoosick Falls, N.Y.**

- Moses Anna, bds Thomas Moses, Eagle Bridge r 1  
 Forest, farmer Eagle Bridge r 2  
 Lloyd, farmer Eagle Bridge r 2  
 Mary, h 80 Main  
 Thomas S., farmer, h Eagle Bridge r 1
- Mosher Frederick, gardener and poultryman, h Main E B  
 Howard, bds Frederick Mosher
- Moston Charles E., grocer Buskirk
- Moulton Curtis L., emp Hood's, h Eagle Bridge  
 Sarah E., wid Oscar R., h 115 Church
- Moynihan Mary A., teacher, h 10 Munsell  
 Nora L., housekeeper 10 Munsell  
 Timothy Jr., blacksmith, rms 10 Muusell  
 —see Monahan
- Muldowney David H., laborer, h 39 River rd
- Mullen Anna, cook Frank L Stevens, bds do  
 Katherine, domestic 46 Classic, rms 60 do
- Mulligan William, farmer, h Buskirk r 2
- Mullroney Michael, laborer, h State rd Cambridge E B
- Multrainor Edward, emp W A W Co, rms 10 Albany
- Mulvihill Elizabeth, wid John, h Dundee av  
 John, coremaker, bds Dundee av  
 Leo, emp W A W Co, bds Dundee av  
 Mary, emp H H & Co, bds Dundee av
- Munroe—see Monroe
- Murphy Ada, bds Mrs Mabel Murphy, E B r 2  
 Alice L., dentist 10 John, bds 162 Church  
 Bridget, wid Michael, h 10 School  
 Bridget, wid Timothy, h 38 Third  
 Catherine, bds 105 Railroad av  
 Cornelius, emp W A W Co, bds 105 Railroad av  
 Dennis, emp W A W Co, h 4 Gillespie  
 Eleanor, bds 162 Church  
 Frank, emp Troy, h 9 Smith  
 Grace, emp Schenectady, bds 52 High  
 Guy E., emp Frank Riley Sons, bds 38 Third  
 Ilean, bkpr, bds 4 Hurley  
 James E., clerk W A W Co, bds 12 Barton av  
 James, emp 18 Classic, h 18 Fourth  
 John, laborer, h 8 California av  
 John H., carpenter, h 59 River  
 John P., barber, bds 2 Troy  
 Julia, wid Pierce, h 12 Barton av  
 Julia F., bkpr, bds 12 Barton av  
 Mabel, bds Frank Thurber  
 Margaret, bds 4 Gillespie  
 Martin U S A, rms 52 High  
 Martin A., village clerk, h 52 High  
 Martin A., machinist, h 4 Hurley  
 Mary A., emp S Mfg Co, bds 105 Railroad av

---

For Auto Ambulance Call

**Robson W. E., the Undertaker, Hoosick Falls, N.Y.**

- Murphy Mary E., student, bds 4 Hurley  
 Mary M., emp H H & Co, bds 8 California av  
 Minnie, bds 8 California av  
 Mose, laborer, h Buskirk rd b  
 Patrick, laborer, h 105 Railroad av  
 Philip, laborer, bds 25 Mechanic  
 Rita, rms 38 Third  
 Thomas, emp W A W Co, bds 105 Railroad av  
 Thomas W., machinist, h 162 Church  
 William A., emp S Mfg Co, h 76 First  
 William F., emp W A W Co, h 61 Church  
 William H., groceries and meats 52 High, h 99 Classic
- Murray Helen, tel opr W A Wood, bds 95 Main  
 John F., emp W A W Co, h 95 Main  
 Margaret, emp H H & Co, bds 95 Main  
 Mary, emp Schdy, bds 95 Main  
 Mary Mrs, domestic 108 High, bds do  
 Mary A., wid James, h N Hoosick rd r 3  
 Michael, emp W A W Co, h 43 First  
 Thresa, teacher, bds Buskirk rd r 2  
 Thomas, farmer, h Buskirk rd b r 2
- Murrean Michael, emp Daniels Hardware Co, bds 8 Nixon  
 Murther Margaret, wid John, h 25 Lyman

---

**North Adams C. H. CUTTING & CO. SINCE**  
**Mass. CLOTHIERS 1870**

---

- Mary M., emp sten W A W Co, bds 25 Lyman
- MUTUAL MAGAZINE SUBSCRIPTION AGENCY** William Portman  
 prop 49 Wilder av, phone 56M see p 35
- Myers Anna, wid Sidney E., h 13 Fisk  
 Henry C., blacksmith and deputy sheriff, Stone rd h  
 Mary, student, bds H C Myers  
 Minerva, wid Joseph, h 5 Kelley  
 Minnie, bds 5 Kelley  
 Nellie Mrs, bds 33 Cummings  
 Walter H., (Jennie D), farmer, Stone rd r 2  
 Willis, confectionery and fruit 53 Elm, bds 13 Fisk

- NAIKUS WILLIAM, laborer, bds 5 Davis
- Nealon Charles, U S A, bds 29 Wall  
 Elizabeth, wid William, h 41 Center  
 Genevieve, sten, rms 41 Center  
 John J., bkpr, bds 29 Wall  
 Lawrence Jr., moulder Schenectady, h 29 Wall  
 Lillian, bkpr 5 John, bds 29 Wall
- Neilson John, farmer, h Buskirk r 1
- Nelson Christian, emp W A W Co, h Potter Hill r 1  
 James, moulder, h Seward  
 Madison, emp W A W Co, h 17 Third

---

**For Auto Ambulance Call**

**Robson W. E., the Undertaker, Hoosick Falls, N. Y.**

- Nesbitt Albert, tel opr, h Walloomsac rd  
 Isabelle, wid Robert, h 84 High  
 James H., machinist, h N Hoosick rd n h  
 Mary J., wid Alex, h Baby lane n h  
 Otto, papermaker, h Walloomsac rd n h  
 Walter, com trav, bds 84 High
- Neuchwander Edward, boxmaker, h 170 Main  
 Joseph, h 3 Third  
 Martin, mechanic, bds 15 Railroad av  
 Wallace, emp N & W Mch Co, bds 170 Main
- Newcomb Charles, farmer, h r 1 Buskirk  
 Newe Edward F., horseshoer 90 Church, h 126 do  
 Newman Anna E., emp S Mfg Co, bds 16 Third  
 John R., painter, h 16 Barton av  
 Sylvester J., bds 16 Third
- New Phoenix Hotel, W. J. LaVoy prop, 24 Main  
**NEW THEATRE THE** Charles A. McCarty prop 40 Church see  
 p 38
- Newton Laura E., wid Albert, h 1 High  
 New York Telephone Co, Teresa Hayes chief opr, 45 Classic
- Nichols James H., farmer, h E B r 1  
 John B., retired, bds North Hoosick  
 May, bds James Nichols, E B r 1
- Nicholls George H. Jr., emp W A W Co, h 45 Main  
 Niegoda Frank, emp N & W Mch Co, h 15 School
- Niles Charles H., rms 10 Barton av  
 Ella F., wid Henry G., h 10 Barton av  
 Gilbert R., emp N & W Mch Co, h 10 Carey av  
 Harvey W., bds American House  
 Jesse C., emp W A W Co, h 3 Wilder av  
 Slocum G., emp W A W Co, h 3 Surdam
- Nimons Lawrence E., opr New Theatre, h 49 High  
 William, U S A, rms 20 Hoosick
- Noble Arthur M., v-pres N & W Mch Co, h 27 Elm  
**NOBLE CLARENCE W** v-pres N & W Mch Co, h 93 High  
**NOBLE & WOOD MACHINE CO** Inc paper mill machinery, foot of  
 First see p 30
- Nolan James, bds Mrs Ellen Nolan, E B r 1  
 John, emp Mrs Ellen Nolan, bds do
- Nolt Edward B., emp N & W Mch Co, h 30 Center  
 Fannie, wid Bernard, bds 30 Center
- North Arthur, farmer, Potter Hill r 2  
 Edith Mrs, Potter Hill r 2  
 Thomas, laborer, h Stone rd h
- Norton Ralph, emp Jones & Parsons, bds 43 Wilder av  
 John, emp W A W Co, h 41 Abbott  
 William B., bkpr, h 43 Wilder av
- Notto Joseph, emp W A W Co, bds 10 Lyman
- Nowak Anna, wid Stephen, h 1 Dove  
 Thomas, emp W A W Co, h 35 Cummings

---

For Auto Ambulance Call

**Robson W. E., the Undertaker, Hoosick Falls, N. Y.**

Noyes Charles H., emp W A W Co, h 8 Third  
 Clarence, U S A, bds 8 Nixon  
 Katherine, wid David, laundress, bds 27 Mechanic  
 Walter H., emp W A W Co, h 62 Center

OATEY MILDRED, student, bds 25 River  
 R. Alonzo, mail carrier, bds 25 River

O'Brien Alice H., bds 77 Abbott  
 Bridget, prop American House, h do  
 Bridget, wid Michael, h 55 River  
 Francis, emp W H O'Brien, bds 77 Abbott  
 Frank, emp W A W Co, bds 8 Eldredge av  
 Harry, emp Thomas O'Brien, bds do  
 Helen, emp S Mfg Co, bds 89 High  
 James, emp Thomas O'Brien, bds do  
 Jeremiah, laborer, h 10 Hurley  
 John, emp N & W Mch Co, bds 60 Classic  
 John P., emp W A W Co, bds 6 Beckett  
 John T., coal dealer, h 89 High  
 Luke, U S A, bds 89 High  
 Margaret Mrs, bds 69 First  
 Margaret, wid Patrick, h 6 Beckett  
 Margaret M., wid Thomas, h 76 Elm

PORT AND SHERRY WINE  
 RED TOP RYE, HARVARD RYE

**Ross-Livingston Co.**

Margaret T., dressmaker, bds 76 Elm  
 Mary, wid Edward, h 8 Eldredge av  
 Mary C., sten W A W Co, bds 77 Abbott  
 Nellie F., emp S Mfg Co, bds 76 Elm  
 Nicholas, bds 10 Hurley  
 Thomas, farmer, h E B r 1  
 William, U S A, bds 89 High  
 William A., emp W H O'Brien, bds 77 Abbott  
 William C., laborer, h 4 School  
 William H., confectionery 26 Classic, h 77 Abbott  
 William J., emp W A W Co, h 68 Mechanic  
 O'Connor Ellen, bds 5 Barton av  
 Nellie, wid Thomas, emp S Mfg Co, bds 5 Barton av  
 —see Connors  
 O'Dell Levi, emp S & T, h N Hoosick rd n h  
 William, carpenter, h 13 Rensselaer  
 O'Diorne George, emp W A W Co, h 55 Center  
 O'Donnell Eliza Mrs, h E B r 2  
 John, emp Thomas O'Donnell, bds do  
 Thomas, farmer, h off rd t B p o E B r 2  
 O'Hearn Arthur, U S A, bds 1 Quarry  
 Luke, emp W A W Co, bds 1 Quarry  
 M. Agnes, bkpr People's Nat'l Bank, bds 1 Quarry

**For Auto Ambulance Call**

**Robson W. E., the Undertaker, Hoosick Falls, N. Y.**

- O'Hearn William, moulder, h 1 Quarry  
 O'Hearne William, fireman B & M, bds 48 River  
 O'Keefe Anna, wid Dennis, emp H H & Co, h 12 Gillespie  
   Catherine, nurse, bds John O'Keefe  
   John, salesman M Lurie, rms 12 Gillespie  
   John, farmer, h Bennington rd E  
   John Jr., farmer, bds John O'Keefe  
   Julia, emp Watervliet, bds 12 Gillespie  
   Margaret, student, bds John O'Keefe  
   Mary, emp Watervliet, bds 12 Gillespie  
   Theresa, emp Watervliet Arsenal, bds John O'Keefe  
 Olden Fred, farmer, h Walloomsac rd to N Benn  
 O'Leary Timothy, laborer, bds 15 Hoosick  
 Olin Jennie, nurse, Boyntonville r 2  
 Olsen Henry, farmer, h Hill rd to E B r 1  
   Jerry, emp N & W Mch Co, bds River rd r 2  
   Mary, student, bds H Falls r 1  
 Olson Henry, farmer, h E B r 2  
   —see Olsen  
 O'Loughlin Martin, laborer, h N Hoosick rd r 3  
   —see McLoughlin, also McLaughlin  
 O'Malley James F., laborer, h 20 Second  
   John J., moulder, h 3 Wall  
   John H., bartender, h 18 Willow  
   Mary M., sten, bds 3 Wall  
 O'Meara Mary E. Mrs, h 67 High  
   Philip H., barber, poolroom, bowling alley 4 Church, bds  
     9 Railroad av  
   William, upholsterer 54 Classic, h 67 High  
   —see Mearer  
 O'Neil Catherine, wid Michael, h 17 Carey av  
   Daniel, ins agt, h 177 Main  
   Edward, laborer, h head of Parsons av r 3  
   Helen G. Mrs, h 54 Fourth  
   James, h head of Parsons av r 3  
   John J., emp B & M, bds Mrs Katherine O'Neil  
   Katherine, wid Patrick, h off road to Buskirk h E B  
   Mary, bds head of Parsons av r 3  
   Michael C., ins agt, h 4 Walton av  
   Michael H., janitor and truant officer, h 18 Hoosick  
   Patrick, laborer, h 31 Carey av  
   Patrick, laborer, bds 17 Carey av  
   William, emp W A W Co, bds 18 Hoosick  
   Winifred, emp H H & Co, bds 18 Hoosick  
 Onree Thomas W., emp W A W Co, h 1 Beckett  
 Orinte Michael, emp W A W Co, h 20 Mechanic  
 Osborn Elihu H., farmer, h road to w h B r 1  
   Frank, farmer, h W Hoosick rd r 2  
 Osborne William, W Hoosick r 2  
 Ostrander Merritt C., farmer, h Ball st ext r 3

---

**For Auto Ambulance Call**

**Robson W. E., the Undertaker, Hoosick Falls, N. Y.**

# The Peoples National Bank

Hoosick Falls, N. Y.

The Bank with the Clock

Began Business November 18, 1901

---

---

## GROWTH OF DEPOSITS

1902	\$ 95,000
1905	213,000
1908	360,000
1911	452,000
1914	620,000
1916	700,000
1919	950,000

Over \$200,000 paid the people of this vicinity in Interest and Dividends by this Bank since starting.

---

---

## Officers

Delmer Runkle, President  
Fred N. Stevens, Second  
Vice-president

Levi E. Worden, Vice-Pres.  
I. B. Surdam, Jr., Cashier.

---

---

## Directors

Henry Colvin  
John T. Cahill  
Ellis Ferber  
Arthur E. Greene  
Thos. F. Howe  
Derick L. Hall

Webster Pratt  
Frank E. Rosenberg  
Delmer Runkle  
John H. Shay  
Fred N. Stevens  
Howard P. Thompson

Levi E. Worden

---

---

INTEREST PAID ON DEPOSITS  
SAFE DEPOSIT BOXES TO RENT



- Ourbon Anthony, emp N & W Co, bds 10 Mechanic  
 Owen Harriet S., osteopathic physician 81 Classic, h do  
 William E., osteo 81 Classic, h do  
 Owens Martha, wid David T., h Eagle Bridge
- PADDOCK ALINE**, wid Elliot, bds 93 Main  
 James D., farmer, E Hoosick rd r 3  
 Owen, E Hoosick rd r 3
- Painton F. E., veterinary, h 29 Center  
 Palmer Edwin E., h 21 Munsell  
 Ethel V., music teacher, bds 6 Oak  
 Frank W., supt Boyntonville Creamery, Torrey Hill rd r 2  
 Gladys, bds 64 Center  
 Mary, wid George, h 6 Oak  
 Orlando W., moulder, h 68 Wilder av  
 Thomas H., trav salesman W A W Co, h 46 Fourth
- PAPPAS ARETUS** (Pappas & Morris), rms 59 Classic  
**PAPPAS & MORRIS** (Aretus Pappas and Angelus Morris), ice  
 cream and confectionery mfrs, John see p 17
- Parish Effie, h 64 Center  
 Parker Frederick C., moulder, h N Hoosick rd opp race  
 track r 3  
 George A., emp Bennington, h 34 River

---

**North Adams C. H. CUTTING & CO.** **SINCE**  
**Mass.** **CLOTHIERS** **1870**

---

- Mary, nurse, bds 7 High  
 Maude, wid Chas, emp G S McKearin Inc, bds 28 First  
 Orissa V., emp Bennington, bds 34 River  
 Thomas B., farmer, h 28 Carey av
- Parkhill Joseph, emp S & T, h N Hoosick rd n h  
 Parsons Agnes J., wid Hial (Jones, Parsons & Co), h 67 Main  
 Charles E., emp W A W Co, h 32 Parsons av  
 Harriet Z., bds 43 Main  
 Harry M., eye specialist, h 51 Parsons av  
 Mary, wid William, housekeeper 145 Main, bds do  
 Warren G., h 43 Main  
 William H. Jr., asst supt W A W Co, h 123 Main
- Patterson Clara, wid Nathan, h 50 Church  
 Lillian, clerk, bds 50 Church
- Patton Margaret, wid Thomas, bds 12 Willow  
 Thomas, emp W A W Co, bds 12 Willow
- Payne Halsey, farmhand, bds Byron Flood  
 Peckham Jared J., farmer, Petersburg rd p o h  
 Peer Daniel R., h 9 Beckett  
 Delbert, emp W A W Co, bds 9 Kelly
- PEOPLE'S NATIONAL BANK** THE I. B. Surdam Jr., cashier, 14 and  
 16 Main see insert opp
- Percey John M., carpenter, h Stone rd h

---

**For Auto Ambulance Call**

**Robson W. E., the Undertaker, Hoosick Falls, N. Y.**

Percey James E., emp W A W Co, h 21 Hoosick

Perkins Clements, emp W A W Co, h 205 Church

Eli Rev., h W Hoosick

Mary, wid J Breck, bds 45 Main

**PERMANENT SAVINGS AND LOAN ASSOCIATION** treas I. B. Surdam

Jr., 3 Main see p 7

Perry Charles C., farmer, h E B

Elizabeth E., teacher, h Buskirk Station b

Henry R., farmer, h E B

Imogene, h 154 Church

Oliver H., farmer, h Buskirk r 2

Richmond L., emp Maple Grove Cemetery, h 233 Church

Volney, farmhand, bds Eagle Bridge

Peters Abraham, laborer, h Walloomsac n h

Anna, wid Andrew, bds Abraham Peters

Casper, emp W P Co, bds Abraham Peters

Edward, papermaker, h Eagle Bridge rd r 1

Frederick, farmer, h Eagle Bridge r 1

John, emp B & M, h 5 First

**PETERS J FRED** editor R Co Standard, h 18 Ball

Martin, laborer, bds Abraham Peters

Michael J., emp W A W Co, h 153 Church

Mildred E., nurse, bds 18 Ball

Uriah A., emp fireman S & T, h Walloomsac

Walter A., meats, h 190 Main

Philips Augustus, emp W P Co, h Walloomsac rd n h

Edward J., emp W A W Co, bds Joseph Philips W

Fannie, hskpr, bds Buskirk r 1

George, section hand, h Buskirk rd B

Guy H., clerk P O, h 5 Fisk

Harry A., emp T S G & E Co, h 35 Church

Joseph, retired, Ball rd h r 3

Louis, farmer, h Walloomsac rd to N Benn

Merritt W., sign painter, h 71 Elm

Philpott Earl, farmer, bds Thomas Philpott

Edgar (Harriet), Fog Hill r 2

Edward, farmer, bds W Philpott

Forrest, farmer, bds E Philpott, Fog Hill r 2

Guy C., farmer, Breese Hollow r 3

Harrison (Verda), farmer, h River rd r 2

Jessie, wid Clifford, bds Mrs Anna Pierce

Thomas, farmer, Breese Hollow rd r 3

Phoenix Garage, Ely & Cantwell props r New Phoenix Hotel  
tel 19-W

Piasecka Susanna Mrs, bds 9 Hovey av

Pickering Fred W. (Georgianna), farmer, River rd r 2

Pierce Anna, wid John A., h Stone rd h

Byron, driver, h 48 Center

Charles E., mgr Tibbitts mill, h Stone rd h

Frank I., machinist, h Stone rd h

**For Auto Ambulance Call**

**Robson W. E., the Undertaker, Hoosick Falls, N. Y.**

- Pierce Levi A., farmer, h Breese Hollow rd r 3  
 Roscoe, blacksmith, h Stone rd h  
**PIERCE ROSE A** wid Garrett, groceries 15 Mechanic, h do see p  
 19  
 Pike C. O., farmer, h end of Mechanic  
 Harry E., rector St Mark's Church, 97 Classic  
 Vesta L., teacher, bds end of Mechanic  
 Pilling Margaret A., teacher, bds 99 Classic  
 Pine Burton L., farmer, h S W Hoosick rd r 1  
 Chester (Minnie), h W Hoosick rd r 2  
 Frank, farmer, h W Hoosick rd r 2  
 Hannah, bds Mary Cottrell  
 L. Blanche, emp S Mfg Co, bds 75 Elm  
 Luella A., wid Albert, h 75 Elm  
 Roscoe J., farmer, h W Hoosick  
 Ruth C., emp S Mfg Co, bds 75 Elm  
 Piscopiello Salvatore, emp W A W Co, bds 22 Lyman  
 Pitney Arthur B., agt B & M and D & H, h Eagle Bridge  
 John H., railway postal clerk, h Pitney Hill E B r 2  
 Mary P., bds J H Pitney  
 Polhemus Doty, farmer, h Buskirk r 1  
 Police Court, Municipal bldg, Main  
 Station, Municipal bldg, Main

---

## The Stationery Store, Ross-Livingston Co.

---

- Polytowsky Chester, emp W A W Co, h 1 School  
 Ponskoski John, emp W A W Co, bds 6 Hurley  
 Portman Ora D., bds 49 Wilder av  
**PORTMAN WILLIAM** sec Permanent Savings and Loan Assn, prop  
 Mutual Magazine Subscription Agency, and coll. corre-  
 spondent foreign dept W A W Co, h 49 Wilder av  
 Post Office, William J. Hyland postmaster, Church  
 Potter Alice, bds Mrs Wales S Potter, E B r 2  
 Alice B., bds 20 Fourth  
 Edward, emp W A W Co, h 11 Railroad av  
 Frederick C., emp W A W Co, h 68 First  
 Mary, wid Burton, emp S Mfg Co, h 64 First  
 Nellie, wid Louis, h 20 Fourth  
 Powell Lamont, emp W A W Co, h 114 Church  
 Merrill W., clerk W A W Co, h 11 Abbott  
 Power Julia, housekeeper, bds 130 Church  
 Powers Clifford, emp W A W Co, h 42 Hoosick  
 Emma, wid William, h 27 Hoosick  
 Gaylord, U S A, bds 48 Abbott  
 George W., emp W A W Co, h Bovie Hill rd r 1  
 John, laborer, h 10 Troy  
 John, moulder, h 48 Abbott  
 John H., farmer, h Ball ext r 3

---

For Auto Ambulance Call

**Robson W. E., the Undertaker, Hoosick Falls, N. Y.**

- Powers John J., farmer, h r f d 1 N Hoosick  
 John J. Jr., emp S & T, bds John Sr  
 Lawrence J., moulder, h 35 Church  
 Mayme A., milliner, bds Richmond House
- Pratt Amasa, retired, h Buskirk rd to E B, b  
 Amasa Jr., laborer, h Buskirk  
 Edwin S., machinist, h 59 Wilder av  
 Edwin S. Mrs, boarding house, 59 Wilder av, h do  
 Elmer, h Buskirk r 1  
 Frank, farmer, h State rd to E B r 2  
 Frank S., meats Buskirk main rd E B  
 Loyd D., U S A, bds 18 Fifth  
 Webster, retired, Buskirk main rd to E B
- Prebble Charles, emp W A W Co, h 144 Church  
 Charles B., farmer, bds Le Verne Prebble  
 Forest, emp State road, bds Irving Prebble  
 Gertrude, teacher, bds 144 Church  
 Irving, emp B & M, h South, Hoosick  
 Le Verne (Eliza), farmer, h Pine Valley rd r 2  
 Ruby, clerk People's Nat Bank, bds 144 Church
- Prendergast James J., theatrical mgr, bds 9 John  
 Prentiss Hiram C., tinsmith, h 12 Burchard av  
 Prescott George, emp S & T, h Mill lane n h  
 Proctor Margaret Mrs, music teacher, bds 99 Church  
 Prudential Insurance Co, James Collins asst supt, Easton-  
 Thorpe blk
- Public Library, Municipal bldg, Main e Wilder av  
**PUBLIC MARKET** THE A. Hassan prop 9 Church see p 18  
**PUBLIC SERVICE GARAGE** John Moseley & Co, props Church cor  
 Elm see p 4
- Puffer Judson L., accountant W A W Co, h 91 Church  
 Punckowskia Statia, emp 1 Waldron av, bds do  
 Purdy John, h 60 First
- PUTNAM WILLIAM B** physician Wood block, h 34 Wilder, office  
 hrs 9-10 a m., 2-3 and 7-8 p m., Sundays 2-3 p m  
 office phone 102W res 56W see p 33
- QUACKENBUSH BELLE**, wid Martin, bds 42 Parsons av  
 Benjamin, farmer, h 42 Parsons av  
 Fred V., emp W A W Co, h 12 Fisk
- Quigley Edward F., emp W A W Co, h 20 Fourth  
 James, bds 24 Main  
 Paul E., U S A, bds 60 Center
- Quinlan Catherine, wid Thomas, h 64 High  
 Daniel (Bridget), h 74 High  
 Edward A., U S A, bds 91 High  
 James J., machinist, h 68 Elm  
 John, emp W A W Co, rms 43 Main  
 Julia, dressmaker, bds 64 High  
 Katherine A., sten Schenectady, bds 74 High

---

**For Auto Ambulance Call**

**Robson W. E., the Undertaker, Hoosick Falls, N. Y.**

- Quinlan Lester, foreman Specialty Co, rms 74 High  
 Margaret, teacher, bds 64 High  
 Mary E., student, bds 91 High  
 Mary I., sten 12 Main, bds 64 High  
 Thomas Jr., moulder, h 91 High  
 Timothy, machinist, bds 64 High
- Quinn John, farmer, bds Thomas Morrissey  
 Thomas, emp W A W Co, bds 30 Lyman
- RAILROAD HOUSE**, Mary Ryan prop 10 Lyman  
 Rajala Henry, carpenter, h 6 Madison  
 Rakofskey Joe, emp W P Co, h Walloomsac rd W  
 Randall George, laborer, bds 16 Fisk  
 Winifred, wid George, h 16 Fisk  
 Rande John, laborer, h 24 Rensselaer
- RANEY JOSEPH** grocer 10 Classic, rms 14 Rensselaer see p 19
- Rankin Alexander, laborer, bds 27 Third  
 Andrew, emp W P Co, h 103 Railroad av  
 Walter, barber 51 Classic, h 12 Fifth
- Ransom Edward, butcher, h E B n h r 1  
 Ratoon Charles A., S W Hoosick to Groveside r 1  
 Ravey Nicholas, emp W A W Co, h W Hoosick rd to E B r 1  
 Reardon Daniel, coachman Atwood's farm, bds River rd r 2  
 John, emp Mechanicville, rms 84 High
- REARDON JOHN J** dentist 12 John, h 31 Wilder av see p 34  
 Mary, emp H H & Co, h 86 High  
 William H., emp W A W Co, rms 86 High
- Redden Frank, h Walloomsac rd n h  
 Redmond Carrie, Torrey Hill rd r 2  
 Elizabeth A., bds 64 River  
 Eliza Mrs, Torrey Hill rd r 2  
 Inez F., Torrey Hill rd r 2  
 John J., street supt, h 64 River  
 Katherine F., emp H H & Co, bds 4 Redmond  
 Mary A., bds 4 Redmond  
 William, student, bds 64 River  
 William H., emp Hoosac School, h Torrey Hill rd r 2
- Reed Arthur I., bakery 61 Elm, h 13 Carey av  
 Edward V., emp B St Ry, h 3 First  
 William J., laborer, h Baby lane n h
- Regan Charles, U S N, bds 32 Willow  
 Helena F., emp Specialty Insulation Co, bds 8 Nixon  
 Katherine, bds 63 River  
 Mary, wid John, h 63 River  
 Patrick J., mason, h 8 Nixon
- Reid Ethan, emp Syracuse, bds William Reid  
 Ruth, emp Hoosick Falls, bds William Reid  
 William, emp S & T, h N Hoosick
- Reilly Anna, emp H H & Co, bds 15 Redmond  
 Catherine E., sten, bds 15 Redmond

---

For Auto Ambulance Call

**Robson W. E., the Undertaker, Hoosick Falls, N. Y.**

- Reilly Catherine, wid John, h 15 Redmond  
 Charles H., machinist, h 10 Caffrey  
 Ella M., emp H H & Co, bds 15 Redmond  
 John G., emp H H & Co, bds 46 Second  
 John H., printer, bds 15 Redmond  
 Mary P., wid John, h 7 High  
 Patrick J., emp Frank Reilly livery, bds 23 Willow  
 Sarah, emp H H & Co, bds 15 Redmond  
 William J., ins agt, h 23 Willow  
 —see Riley
- Reinfurt Bena, domestic, bds Joseph Reinfurt  
 Edward, farmer, h Hoosick Junction p o n h  
 Fanny, domestic, bds Joseph Reinfurt  
 Joseph, gardener, h Hoosick Junction p o n h  
 William, emp S & T, h N Hoosick
- Reinhart William, h Buskirk Bridge b
- Reith Bella, emp S Mfg Co, bds 13 First
- Relihan Edward J., farmer, h E B  
 Honorah Mrs, h 143 Main
- Remancus Steven, emp W A W Co, h 46 Lyman
- Remington Katherine, wid Frank W., h 66 Mechanic  
 Michael J., emp Schenectady, bds 66 Mechanic  
 William E., emp W A W Co, h River rd
- RENSELAER COUNTY STANDARD** D. L. Hall publisher, 12 Main  
 see p 36
- Restains Savins, emp W A W Co, h 8 Park
- Reynolds Anna, domestic, bds 124 Main  
 Bernard, gate tender B & M, bds Union House  
 Frank, machinist W A W Co, bds 5 Jackson  
 Frederick W., emp S Mfg Co, h 64 Wilder av  
 Howard, farmhand, Stone rd r 2  
 Katherine, emp H H & Co, h 25 Lyman  
 Marcus T., clerk, Hill rd to Pownal h  
 Margaret, dressmaker 177 Church, bds do  
 Marshall H.(Anna), farmer, h Stone rd h r 2  
 Mary, teacher, bds 177 Church  
 Owen J., moulder, h 177 Church
- REYNOLDS THOMAS J** musical mdse, teacher music and orchestra director 14 John and Classic, h do see p 34
- REYNOLDS THOMAS JR** organist, choir director and teacher of piano, bds 14 John  
 Timothy, laborer, bds 63 Elm
- Rice Jay, farmhand, Potter Hill n rd r 2
- Rich Clarence, bds Emma Rich  
 Emma, wid William, h Buskirk r 2
- RICH GEORGE G** agent Knoll Wood Real Estate, h 202 Main
- Richards James G. K., h 31 Abbott
- Richie Harold, machinist, h 17 First
- Richmond Helen G., dressmaker, h 7 Willow
- RICHMOND THE** Archibald Waddell prop, 175 Church see p 20

---

For Auto Ambulance Call

**Robson W. E., the Undertaker, Hoosick Falls, N. Y**

1880

G. Frank Rising

1916

Levi E. Worden

# RISING & WORDEN

Leading Dealers in



## AND WOOD

### Lumber

### Doors Sash

### Blinds



Builders' Hardware, Lime, Cement, Glass, Stoves and  
Ranges, Mouldings, Sewer Pipe and Fittings, Also  
Agricultural Implements

Agents for

Mound City Company Paints, Colors and Varnishes

American Steel and Wire Company Farm Field Fencing

We Represent Some of the Largest

## Fire Insurance Companies

And Can Give Lowest Possible Rates

Phone 243-J

9, 11, 13 Hoosick Street

Hoosick Falls,

New York

1880  
G. Frank Rising

1916  
Levi E. Worden

# RISING & WORDEN

Leading Dealers in



AND  
WOOD

**Lumber**  
**Doors Sash**  
**Blinds**



Builders' Hardware, Lime, Cement, Glass, Stoves and  
Ranges, Mouldings, Sewer Pipe and Fittings, Also  
Agricultural Implements

Agents for

Mound City Company Paints, Colors and Varnishes

American Steel and Wire Company Farm Field Fencing

We Represent Some of the Largest

## Fire Insurance Companies

And Can Give Lowest Possible Rates

Phone 243-J

9, 11, 13 Hoosick Street

Hoosick Falls,

New York



- Richmond Margaret L., emp Troy, bds 7 Willow  
 Mary, wid David, h 7 Willow  
 Ruth W., h Stone rd Potter Hill
- Ricker George L., carpenter, h Wallace
- Rideout Agnes, wid Norman, h 53 High
- Riley Edward F., U S A, rms 34 Wilder av
- RILEY'S FRANK SONS** (Joseph C and William J Riley), coal, livery, sale and boarding stable and trucking, 1 Church tel 259 see p 14
- Harry P., clerk 15 Main, h 64 Elm  
 John J., watchman, h 79 Classic
- RILEY JOSEPH C** (Frank Riley's Sons), h 35 Wilder av  
 Mary V., sten, bds 79 Classic  
 Nellie, h 15 Munsell
- RILEY WILLIAM J** (Frank Riley's Sons), h 34 Wilder av  
 —see Reilley
- RIMKUNAS RALPH** saloon 17 Mechanic, h do see p 26  
 Stephen, emp 39 Mechanic, bds 38 Lyman
- Rising Emma H., student, bds 36 River  
 Frank P., farmer, h 86 High
- RISING G FRANK** (Rising & Worden), pres Permanent Savings and Loan Association, h 36 River  
 Wallace J., painter, bds 83 Elm

---

## Gasoline and Oils, Ross-Livingston Co.

---

- RISING & WORDEN** (G Frank Rising and Levi E Worden), builders, lumber, hardware, coal, wood and insurance, 9-13 Hoosick see insert opp
- Ritchie Harold, machinist S Mfg Co, h 17 First
- Robbins Eugene H., trav salesman, rms 60 Classic
- Roberson Cyrus, emp N & W Mch Co, h 55 Hoosick  
 George M., emp Nickel Plate Works, bds 55 Hoosick  
 John, emp N & W Mch Co, h Hill rd Hoosick
- Roberts Clarence, emp Rising & Worden, h 9 Fisk  
 Fred, bds William Roberts  
 John, emp W A W Co, bds 4 Walton av  
 William, farmer, h r 1 Buskirk
- Robertson Hannah E., Boyntonville r 1  
 James, farmer, h Buskirk r 2  
 Jasper H., raw fur buyer, h 133 Church  
 William, emp Mrs L E Cottrell, Eagle Bridge r 1
- Robinson Alice H., emp S Mfg Co, bds 90 High  
 Allie, emp W P Co, bds Mrs John Buss  
 Frances A., wid Leander M., bds 74 Ball  
 Henry L., emp W A W Co, h 8 Eagle  
 James, laborer, h 12 Eldredge  
 Joseph, farmer, h off Waite rd E B r 2  
 Warren M., clerk, h 74 Ball

---

For Auto Ambulannce Call

**Robson W. E., the Undertaker, Hoosick Falls, N. Y.**

- Robinson W. Leslie, emp Mrs L Cottrell, bds do  
 Robson May H., wid Charles A., bds 25 Center  
**ROBSON WALTER E** furniture and undertaking 54-58 Classic, h  
 25 Center see margins  
 Roby Erastus, farmer, h Buskirk r 2  
 Rock Susan, bds Buskirk Station b  
 Rogers Annie, emp H H & Co, bds 78 Mechanic  
 Carlisle, farmer, h Buskirk r 2  
 Edward, U S A, bds 3 Shaw  
 George, h r 1 Buskirk  
 John, moulder, bds 3 Shaw  
 Joseph, emp W A W Co, bds 38 Lyman  
 Joseph, emp Specialty works, bds 26 Water  
 Theresa, wid Edward, emp 28 Classic, h 3 Shaw  
**ROGERS THOMAS** real estate, res Hudson Falls see p 38  
 Walter, farmer, h Cobble Hill rd  
 Walter, laborer, bds Mrs F E Brenenstuhl  
 William, emp W A W Co, bds 78 Mechanic  
 William H., farmer, Bovie Hill r 1  
 Rose Peter, section boss D & H, h E B  
 Rosebrook Frank W., foreman W A W Co, h 58 Wilder av  
 Warren U S A, bds 58 Wilder av  
 Rosenthal Isaac, clothing 52 Church, bds 89 Main  
 Ross Anson B., coachman, h 94 High  
 Charles R., painter, bds T H Sullivan  
 Elizabeth, clerk Gillespie Bros, bds 27 Third  
**ROSS GEORGE A** (Ross-Livingston Co), h 92 Classic  
 Grace Mrs, bds 41 Church  
 James L., emp S Mfg Co, bds 29 Center  
 Ruth, student, rms 94 High  
 William, sawyer, h 27 Third  
 William Jr., emp N & W Mch Co, h 16 Snow  
**ROSS-LIVINGSTON CO** (George A Ross and John A Livingston),  
 druggists 8 John see margins  
 Rourke Elizabeth, wid Thomas, h 50 River  
 Ella Mrs, emp S Mfg Co, bds 50 River  
 James B., emp W A W Co, h 16 Gillespie  
 William F., clerk B & M, bds 50 River  
 Rowe Addie, wid George E., h 3 Surdam  
 Fred, emp N & W Co, h 36 Second  
 Rowland Esther, bds Roland Williams  
 Herbert, emp R Williams  
 William H., Boyntonville r 1  
**ROWLEY HOMER S** dentist 16 Main, h 35 High see p 34  
 Royal Everett P., mgr Coll. Dept. Mutual Service Bureau, h  
 72 Elm  
 Roys Clarence, carpenter, h 21 River  
 Dora A., emp H H & Co, bds 21 River  
 Ernest K., machinist, bds 21 River  
 Eunice M., clerk, bds 7 Barton

---

**For Auto Ambulance Call**

**Robson W. E., the Undertaker, Hoosick Falls, N. Y.**

- Roys Fred E., carpenter, h 19 River  
 Helen A., emp H H & Co, bds 21 River  
 John B., carpenter, h 7 Barton av  
 Raymond M., foreman W A W Co, h 5 Barton  
 Reginald, cigarmaker, h 43 Wilder av  
 Willis J., machinist, bds 21 River  
**RUDAITIS ANTHONY** groceries and meats, 46 Mechanic, h do  
 see p 19  
**RUDAITIS JOHN** liquors 37 Mechanic, h do see p 26  
 Rudd Archie L., dairyman Stone rd H  
 Blanche, teacher, bds Mrs Flora Rudd  
 Ebenezer, carpenter, h Stone rd H  
 Ernest F., dairyman and town supt, h Stone rd H  
 Estella, housekeeper, bds Ebenezer Rudd  
 Flora, wid David, Wilson Hill Hoosick  
 Jay, laborer, h Breese Hollow rd r 3  
 Lynn, farmer, bds Mrs Flora Rudd  
 Sanford, student, bds Ernest Rudd  
 Warren J., dairy, h Stone rd H  
 Ruef Bertha, teacher, rms 86 Classic  
 Ruggles Frank, emp S & T, h Eagle Bridge rd n h  
**RUNKLE DELMER E** pres People's National Bank and v-pres  
 Permanent Savings and Loan Association, treas County  
 Rensselaer, h 96 Classic

---

<b>North Adams C. H. CUTTING &amp; CO.</b>	<b>SINCE</b>
<b>Mass.</b>	<b>1870</b>
<b>CLOTHIERS</b>	

---

- Russ Anna E., wid John S., h 19 Willow  
 Russell Adelbert, emp W A W Co, h Walloomsac rd n h  
 Alice, h r 1 Buskirk  
 Allen, bds Edward Russell  
 Augusta M., wid Thaddeus, h 205 Church  
 Bertha, bds Edward Russell  
 Charles, painter, h 10 Eldredge av  
 Charles P., emp W A W Co, h 7 Hovey av  
 David, bds Edward Russell  
 Edward, farmer, h r 1 Buskirk  
 Fred, farmer, h r 1 Buskirk  
 George, farmer, W Hoosick rd r 1  
 George H., farmer, N Hoosick rd to E B n h  
 George S., farmer, W Hoosick rd r 1  
 Giles, bds W L Russell  
 Grace, hskpr, bds 41 Church  
 Hannah, wid Philip, h 68 Abbott  
 Homer, bds Edward Russell  
 James H., retired, h Dundee av  
 Mabel, emp 21 Main, bds 41 Church  
 Nellie, wid Fred H., hand laundry 21 Main, h 41 Church  
 Robert, knitter, bds 68 Abbott

---

**For Auto Ambulance Call**

**Robson W. E., the Undertaker, Hoosick Falls, N. Y.**

- Russell Vance, painter, h 11 Cummings  
 Volney, painter, h 11 Cummings  
 Walter, painter and paperhanger, h 15 First  
 William E., emp Walter Russell, h Church c John  
 W. Luther, Eagle Bridge r 1  
 Russo Biagio, emp W A W Co, bds 22 Lyman  
 Rutland Railroad Stations, Hoosick Junction N Hoosick and  
 Walloomsac  
 Ryan Anna, sten W A W Co, bds 52 Abbott  
 James J. (Ryan & Butler), h 42 Classic  
 John, emp W A W Co, rms 65 Classic  
 Joseph H., painter and cement blocks mfr, h 27 Fourth  
 Mary, bds 10 Lyman  
 Patrick J. (Ryan & Butler), h 42 Classic  
 Robert F., emp W A W Co, h 51 Elm  
 Thomas W., painter, bds 27 Fourth  
 Thomas W., wood dealer, Fourth cor Elm  
 William, emp W A W Co, h 40 Abbott  
 & Butler (P J and J J Ryan and J E Butler), liquor dealers  
 42 Classic  
 Ryder Anna, student, bds 47 Railroad av  
 Earl, emp W P Co, bds 47 Railroad av  
 Frank, emp W P Co, bds 47 Railroad av  
 Harold E., bds 43 Railroad av

- SABIN ALBERT G., Boyntonville r 1  
 Milford E., Boyntonville r 1  
 Saboskey Lewis, moulder, h 20 Kokley av  
 Salluzzo Guiseppe, emp W A W Co, 18 Park  
 Salmon Hiram H., farmer, Shulter rd r 2  
 Sampson William, moulder, bds 7 Mechanic  
 Sanford Frank, emp W A W Co, h 26 Willow  
 Gladys H., emp Troy, bds 26 Willow  
 Sanger Herman, emp D J Brown, h Waldron av  
 Saunders George, emp W P Co, h N Hoosick rd N Hoosick  
 Savage Charles, emp Malleable Iron, h Davis  
 Schneider Hyman, tailor 40 Elm, h do  
 Schneski Walter, emp W A W Co, h end Mechanic  
 Schuster George, laborer, h Pownal rd Hoosick  
 Schweizer Bertha (Mrs Samuel), h 15 Parsons av  
**SCHWEIZER MOSES** mfr smokers supplies and news dealer 35  
 Church, bds 15 Parsons av see p 35  
 Samuel, h 15 Parsons av  
 Simon, cigarmaker, bds 15 Parsons av  
 Scott David, gardener W A W Farm, Woods Garden head of  
 Abbott  
 Forbes, emp W P Co, bds 10 Beckett  
 George, U S A, bds 10 Gillespie  
**SCOTT JAMES S** lawyer Thorpe blk, h 99 High, tel 142-W  
 Margaret, wid Charles, h 10 Gillespie  
 Mary F., wid Edward, h 16 Third  
 Stanley, S Mfg Co, bds 10 Gillespie

For Auto Ambulance Call

**Robson W. E., the Undertaker, Hoosick Falls, N. Y.**

**SCOTT SYLVESTER E** lawyer Thorpe blk, rms 16 Third, tel 144-R see p 24

Scrafford William, laborer, h 31 Wall

Scribon Israel, mch W A W Co, bds American House

Scriven Lewis, packer, bds 27 Hoosick

Sears Ida, Stone rd r 2

Joseph, farmhand, Stone rd r 2

Sebolt Mary, wid Orlando, bds 9 Kelley

Seeley Sylvester G., emp W A W Co, rms 114 Church

**SEIF PHILLIP R** (Hoosick Falls Sheet Metal & Vulcanizing Works), bds American House

Semelinsky Barney, pedler, h 55 Parsons av

Senger Herman, plumber, h 10 Waldron av

Severson Charles, laborer, bds Jerry Olsen

Seward Margaret, emp Mrs Geo. S. Thompson, N Hoosick rd

James E., letter carrier, h 25 Mechanic

Michael J., r d carrier 2, h 19 Mechanic

Peter A., confectionery 12 John, h 28 Classic

Seymour Burt, Breese Hollow rd r 3

**SHAMES SAMUEL H** tailor 61 Church, rms do see p 12

Shanahan Catherine, emp H H & Co, bds 5 School

Daniel J., emp W A W Co, bds 5 School

Margaret, wid Henry, h 5 School

ELASTIC STOCKINGS  
AND TRUSSES

**ROSS-LIVINGSTON CO.**

Margaret, emp E Benn, bds 5 School

Patrick F., emp S Mfg Co, bds 46 Second

Sharpe Bertha Mrs, rms 65 Center

Shaughnessy Alice, dressmaker, bds 167 Church

Daniel, emp W A W Co, h 49 Railroad av

Lena, emp S Mfg Co, bds 49 Railroad av

James T., telegrapher B & M Depot, h 33 Third

Reta, emp H H & Co, bds 49 Railroad av

**SHAW BROS** (V Briggs and W Irving), paper box mfrs 56 River see p 30

**SHAW CLAYTON E** physician and surgeon 16 Main, h 25 Abbott office hours, 9-10 a m., 2-3 and 7-8 p m., Sunday 2-3 p m see p 33

Dwight G., farmer, Petersburg rd west side Hoosick

Ella F., wid James C., h 45 High

Frederick, laborer, h rear 65 Abbott

G. Arthur, emp S Mfg Co, h 3 Surdam

Harriet L., nurse, bds 56 River

Harry B., farmer, h Johnson Hill rd r 3

**SHAW V BRIGGS** (Shaw Bros), h 56 River

William W., machinist, h 56 River

Shay Edward, student, bds 76 Elm

For Auto Ambulance Call

**Robson W. E., the Undertaker, Hoosick Falls, N. Y.**

Shay John H., boots, shoes and gents' furnishings 37 Church, h  
76 Elm

Shea Annie, emp H H & Co, bds 23 Munsell

Edward A., gardener, bds 3 Gillespie

James, ins agt, h 9 Carey av

James, moulder, h head Cummings

James A., bds 9 Carey av

James F., emp pumping sta, h 9 Carey av

Jay, farmer, h Walloomsac rd W

Jeffrey J., emp Russell Laundry, bds 3 Gillespie

Johanna M., nurse, h 34 Second

John, moulder, h 4 First

**SHEA JOHN J** confectionery 67 Church, h 98 do see p 17

Julia, clerk, rms 70 Abbott

Leo J., emp H H & Co, rms 70 Abbott

Martin, emp W A W Co, h 70 Abbott

Martin Jr., U S A, rms 70 Abbott

Mary, dom H B Thompson, bds do

Maurice J., U S A, bds 3 Gillespie

Maurice P., emp W A W Co, h 23 Munsell

Nicholas J., moulder, h 3 Gillespie

Patrick, farmer, h Eagle Bridge

Phillip, U S A, rms 70 Abbott

Richard A., emp Salem, bds 70 Abbott

Thomas H., ins agt, h 6 Caffrey

Walter, student, bds 6 Caffrey

Shedd Charles H., retired, h W Hoosick rd r 1 B

Jay J., farmer, h N Bennington rd E W

Martha, housekeeper, bds Charles H Shedd

Sheehy William H., farmer, h Pitney Hill rd E B r 2

Sheffer Guy, emp W A W Co, h 176 Main

Minnie, wid J. H., h Walloomsac rd n h

Shenkits George, emp W A W Co, h 5 First

Shepard Arthur, mason, bds 3 Carey av

Ida, emp S Mfg Co, bds 3 Carey av

Philip, teamster, h 11 Hall

Steven, mason, h 3 Carey av

Sheridan William H., driver, h 9 Fisk

Sheridian Mary F., wid William, h 97 High

Sherman Everett E., emp W A W Co, bds 49 Center

Jesse, farmer, h Eagle Bridge

Rolla, blacksmith W Hoosick, h r 1 Buskirk

Wesley, farmer, h r 1 Buskirk

William, bds Mrs John James, Eagle Bridge r 1

Sherin Bridget, wid John, h 13 Smith

Honora, bds 41 Cummings r 1

James, laborer, h 41 Cummings r 1

James E., laborer, bds 41 Cummings r 1

Mary A., housekeeper, bds 13 Smith

Michael, coremaker, bds 41 Cummings r 1

**For Auto Ambulance Call**

**Robson, W. E., the Undertaker, Hoosick Falls, N.Y.**

- Sherin Patrick A., coremaker, h 16 Cummings  
 Thomas, emp G & Jr r, bds 13 Smith
- Sherwicz Michael, emp W A W Co, bds 52 Mechanic
- Sherwood Elsie, student nurse, rms 69 Classic  
 Grace, clerk, rms 69 Classic  
 Helen, student, rms 69 Classic  
 John W., student, rms 69 Classic  
 Marion, student, rms 69 Classic  
 Mary Mrs, dressmaker, h 69 Classic  
 Ruth, clk, rms 69 Classic  
 Ruth, emp McMartin, bds do  
 Veliet, farmer, h Cobble Hill rd off Walloomsac rd  
 Wiley A., civil engineer, bds 126 Main
- Shippey Ellen, wid Curtis, bds 9 Willow
- Sibley Charles H., farmer, h W Hoosick rd r 1
- Sicinski Frank, emp W P Co, h 9 Hovey av
- Sigalos Peter C., (Carlos & Sigalos), bds Elm cor Church
- Sigmund Forest, with Co M, bds Jacob Sigmund  
 George J., papermaker, h N Hoosick rd n h  
 Jacob, laborer, h N Hoosick rd n h  
 Jennie, emp Sup Mfg Co, bds Jacob Sigmund  
 Lois, hskpr Jacob Sigmund, bds do
- Simmons Charles W., emp S Mfg Co, h 26 Ball
- Simonds Ernest E., emp W A W Co, bds 120 Church  
 Susan, wid Elliot J., bds 22 Lyman
- Sipperly—see Cipperly
- Sisson Frank, retired, h River rd E B r 2  
 Frank, h Bennington rd E  
 Germond C., papermaker, h Bennington rd E  
 Oscar, farm laborer, h W Hoosick rd E B r 1  
 Walter, farmer, h Pitney rd E B r 2
- Skellie Daniel, laborer, h Buskirk rd b  
 Frank, carpenter, bds Daniel Skellie  
 George, with Co M, bds Daniel Skellie
- Skiff Charles, cattle dealer, h Buskirk r 2
- SKIFF SAMUEL M** potato buyer, 1 E Main Cambridge, h Buskirk
- Skinner Katherine A., teacher of painting, h 3 Estabrook av  
 Mabel K., bds 3 Estabrook av  
 Mary L., bds 33 Abbott
- Skorupsky John, emp Lithuanian Co-op Co, h 33 Mechanic
- Skulsky Egnacius, emp W A W Co, h 29 Hovey av
- Slade Charlotte, Boyntonville r 1  
 Jay, emp William J Brant, bds do  
 Mary E. Mrs, Potter Hill n rd r 2  
 Philetus, laborer, h Stone rd h
- Slattery Paul, U S N, bds 3 Mechanic  
 Teresa, teacher, bds 3 Mechanic  
 Terence, plumber, h 3 Mechanic
- Slavosky Barney, farmer, h Cummings ext  
 Louis, moulder, h 20 Kokley

For Auto Ambulance Call

**Robson W. E., the Undertaker, Hoosick Falls, N.Y.**

- Slay Lewis M., emp 66 Mechanic, bds I Railroad av  
 Sloan Jeanette, teacher, bds 15 Rensselaer  
     William, janitor First Nat Bank, h 15 Rensselaer  
 Slocum Arthur W., bkpr W A W Co, h 80 Main  
 Smalley Harry A., agt B & M, h 15 Hoosick  
     William B., trav auditor B & M R R, bds 136 Church  
 Smith Anastasia I., dressmaker, h 162 Church  
     Arthur Burton (Bertha), farmer, h Hoosick  
     Bertha J. Mrs, h 5 Estabrook av  
     Camelia Mrs, h 10 Spring  
     David A., emp W A W Co, h 65 Center  
     D. R. Rev., retired, h Buskirk r 2  
     Ernest C., treas Hoosick Supply Co, res Chicago Ill  
     Ethan, farmer Boyntonville, bds r 1  
     Eugenia V., sten, rms 5 Estabrook av  
     Fay C., student, bds 40 Fourth  
     Frank A., emp W A W Co, bds 44 River  
     Frederick O., plumber 92 Church, h 28 High  
     George E., carpenter, h 15 Congress  
     George E., emp W A W Co, h 51 River  
     Grant D., emp W A W Co, bds 65 Center  
     Jennie Mrs, bds 10 Estabrook av  
     John, U S A, bds 10 Spring  
     John E., emp N & W Mch Co, bds 38 Fourth  
**SMITH JOHN R** general contractor 40 Fourth, h do tel 203 J see  
     p 16  
     Joseph, emp Malleable, h 19 River rd  
     Raymond J., U S A, bds 12 Spring  
     Rose, wid Peter, h 42 Carey av  
     Scott P., farmhand, bds Mapletown rd r 3  
     Stanley D., teamster, bds 10 Spring  
     Stephen A., bkpr First Nat Bank, bds 120 Church  
     Theron, emp N & W Mch Co, h 36 Hoosick  
     Walter S., farmer, Mapletown rd r 3  
     Wesley, emp W A W Co, h 12 Spring  
     William, emp W P Co, bds Wm Gooding  
     William C., emp S Mfg Co, bds 10 Spring  
     William J., emp N & W Mch Co, h 82 Elm  
     William R., letter carrier, h 38 Center  
**SNEIDER HYMAN** tailor 40 Elm, h do see p 12  
 Snell Gertrude, teacher, rms 36 Wilder av  
 Snow Caroline Mrs, bds 35 Second  
     Robert B., baker, h 35 Second  
 Snyder Jennie, domestic 41 High, bds do  
     William A., merchant, Boyntonville r 2  
     Willsem T., grocer Boyntonville, h Boyntonville  
 Solomon—see Salmon  
 Solopiks Anthony, emp W A W Co, bds 74 First  
 Soltys Joseph, emp W A W Co, h 33 River rd  
 Somerville Alice, wid Daniel, bds 3 Waldron av

---

For Auto Ambulance Call

**Robson W. E., the Undertaker, Hoosick Falls, N.Y.**



- Sommers Bridget, h 24 Cummings  
 Julia, emp H H & Co, bds 24 Cummings  
 Southwick Whitman R., carpenter r 39 Center, h 39 do  
 Spaulding David E., machinist, h N Hoosick rd n h  
 Spear Sadie F., clerk N & W Mch Co, bds 229 Church  
 Specialty Insulation Mfg Co Inc, Center cor Railroad av  
 Spencer Anna, bds 42 Church  
 Emily, wid Louis, bds 34 Wilder av  
 Myrtle Mrs, dressmaker, h 27 Hoosick  
 Spendiff Ellen, wid George boarding house 7 Mechanic  
 Ezra G., machinist, bds 33 Cummings  
 Frank, moulder, h 9 Fifth  
 Margaret, emp W A W Co, bds 7 Mechanic  
 Sophie, wid Albert, h 33 Cummings r 1  
 Spiars William, laborer, h N H rd to Eagle Bridge n h  
 Spicer Charles H. (Mattie), farmer Potter Hill, North rd r 2  
 Howard C., farmer Potter Hill, North rd r 2  
 Spok Walter, emp W A W Co, bds 28 Water  
 Sprague John, moulder, h Cummings r 1  
 Joseph, carpenter, rd White Creek  
 Springer John, emp Albany, bds 37 First  
 Margaret, wid Peter, h 37 First  
 Martha, wid Walter, domestic, bds 19 Fifth

---

## **Apollo Chocolates, ROSS-LIVINGSTON CO.**

---

- Peter, emp B & M, bds 37 First  
 Springsteadah Richard, emp Phoenix Hotel, h Hill rd Hoosick  
 Squire Bessie, domestic 70 Main  
 Stakrunas Charles, emp W A W Co, bds 11 Madison  
 Standard Oil Co, Joel Herrington agt, 53 Center  
 Stankus Tony, W A W Co, bds 39 Mechanic  
 Stanton Anna, bds Dundee av  
 Stearns Forrest, bds Jerome N Stearns  
 Fred, Torrey Hill rd r 2  
 Jerome N., mason, h Stone rd r 3  
 Lillian, Torrey Hill rd r 2  
 Varnum S., farmer Breese Hollow rd  
 William (Libbie), farmer, Torrey Hill rd r 2  
 Stemp Frank R., emp W A W Co, h 17 Railroad av  
 George A., blacksmith, h 17 Railroad av  
 Henry, emp W A W Co, h 17 Railroad av  
 Maud Mrs, emp S Mfg Co, bds 64 Center  
 Minnie, emp H H & Co, bds 10 Ball  
 Stephens Edwin R., mgr Standard office, h 105 Main  
 Stevens Andrew J., emp W A W Co, h 3 Fisk  
 Albert, mason, bds S W Hoosick rd to Groveside r 1  
 Carl, emp S & T, bds Fred N Stevens  
 Christina S., bds N Hoosick rd

---

For Auto Ambulance Call

**Robson W.E., the Undertaker, Hoosick Falls, N.Y.**

- Stevens Clayton J., clerk, bds 3 Fisk  
 Frank, emp N & W Mch Co, h 40 River
- STEVENS FRANK L** pres Noble & Wood Machine Co, v-pres  
 Stevens & Thompson and pres Walloomsac Paper Co, h  
 N Hoosick rd  
 Frank S. (Ethel), farmer, Stone road r 2
- STEVENS FRED N** pres Stevens & Thompson and vice-pres  
 Walloomsac Paper Co, h "The Pines," N Hoosick road  
 Ira J. (Henrietta), Potter Hill n rd r 2  
 Mattie H., bds 3 Fisk  
 Robert J. (Amanda), mason and farmer, h Stone rd Pot-  
 ter Hill r 2  
 Susie S., Stone rd r 2  
 William N., clerk W P Co, h Walloomsac
- STEVENS & THOMPSON** paper mfrs N Hoosick and Middle Falls  
 and Walloomsac, N Y see p 29
- Stewart Adelbert, farmer, h rd to W Hoosick E B r 2  
 Adelbert T., ins agt, h 16 River  
 Charles A., emp W Paper Co, h Back rd to Hoosick Falls  
 W  
 Charles A. Jr., laborer, bds Charles A Stewart  
 Crosier, farmer, h E B r f d 2  
 Crosier M., night ticket agt B & M, h 16 River  
 Earl J., with Co M, bds 49 Abbott  
 Elizabeth, wid Edward, h E B  
 Frank L., emp W A W Co, h 107 Main  
 Leonard, emp W A W Co, bds 68 Elm  
 Samuel, painter W A W Co, h 49 Abbott  
 Sarah A., wid Jacob, h 68 Elm  
 William, emp W P Co, h Walloomsac
- Stillman Byron, farmer, Eagle Bridge r 2  
 Charles A., bkpr, h 78 High  
 Gladys, student, rms 78 High
- Stinton William, emp S Mfg Co, h 123 Main  
 St. George Thomas J., foreman W A W Co, bds 44 Classic  
 St. Hilaire Joseph, machinist, h 12 Rensselaer  
 Stockwell Lila W., dom nurse, bds 120 Church  
 Stover Otto, emp W A W Co, h 10 Hurley
- Straub Charles F., U S A, h N Hoosick rd n h  
 Harry, B & M agt N H, h N Hoosick  
 Kate, housekeeper Martin Straub  
 Martin, retired, h N Hoosick rd opp M E Church n h  
 Mary A., wid James E., h N Hoosick  
 William H., machinist, h N Hoosick rd n h  
 William J., clerk M Lurie & Co, h 35 Abbott
- Street Levi A., emp W P Co, h 52 Parsons av  
 Nancy, wid Frank, h 1 Rensselaer
- Streeter Percy, electrician, h Walloomsac  
 Strozathawiski Wacterien, emp W P Co, h 7 California av  
 Stuka Andrew, emp W A W Co, h 59 Mechanic

For Auto Ambulance Call

**Robson W. E., the Undertaker, Hoosick Falls, N.Y.**

- Subbitt Charles, emp W A W Co, h 53 River rd  
 Julia, emp G E Schdy, N Y, bds 53 River rd  
 Peter, laborer, bds 53 River
- SUGDEN BENJAMIN W** sec Stevens & Thompson, h 115 Main  
 Reuben, bds 115 Main
- Sullivan Eugene, U S N, h E B  
 Goodin, wid Richard, h Smith n School  
 Jerry, emp W P Co, bds William Gooding  
 Thomas H., saloon Stone rd Hoosick, h do  
 William, emp W A W Co, bds Union House
- Summerbloom Lewis, shoe shop 1 Water, h 24 Lyman
- SUPERIOR MANUFACTURING CO INC** mfrs ribbed underwear and  
 sweater coats, Hoosick c Railroad av see p 28
- Surdam Ada A., dressmaker, bds 93 Main  
 Albert, emp W P Co, h Walloomsac  
 Dana, h Cobble Hill rd E B r 1  
 Edwin A., tel opr B & M, h Baby lane n h  
 Freelove, bds Dana Surdam
- SURDAM IRA BURKE JR** cashier People's Nat Bank and treas of  
 Permanent Savings and Loan Assn, h 62 Wilder av  
 Ira B., emp W A W Co, h 1 Willow  
 Leonard, eng Berkshire Power house, h N Benn r 1  
 Martha, wid Amos, h Baby lane n h

---

## Manicuring Goods at Ross-Livingston Co.

---

- Wesley, farmer, h Walloomsac rd w  
 —see Van Surdam
- Svelnis William, emp W A W Co, h 32 Mechanic
- Swan Frankie, h Potter Hill
- Sweet Elon T., general store E B, h do  
 Florence E., h 43 Center  
 Freeborn Mrs, bds LeGrand Sweet  
 George W., R F D Carrier r 1 h E B  
 Gertrude, bds S B Sweet E B r 1  
 J. Grant, emp S Eton Sweet, bds do  
 Judith, wid Loren S., farmer, h E B r 1  
 LeGrand, farmer, h Stone rd h  
 Mary, bds Geo W Sweet E B r 1  
 Melissa M., h 43 Center  
 Nellie, teacher, bds LeGrand Sweet  
 P. T., Hill rd to Hoosick r 3  
 S. Eton, farmer, h E B r 1  
 Stephen B., retired, h E B r 1  
 Tibbitts, farmer, bds Hill rd r 1
- Swift Margaret, wid Patrick, h 18 Fourth
- Symolon Frank, emp W A W Co, h 27 Wall
- Sytka Anna, emp Clark's Mill, bds 26 Wall  
 John, emp W A W Co, h 26 Wall

For Auto Ambulance Call

**Robson W. E., the Undertaker, Hoosick Falls, N.Y.**

- Sytka Veronica, emp Clark's Mill, bds 26 Wall
- TABER WILLIAM, emp N & W Mch Co, h 43 Railroad av  
 Tabor Stephen, h East Hoosick rd r 3
- Tate Jason, section foreman B & M, h E B r 1  
 John B., farmer, back rd to E B r 1
- Tatro Joseph, emp W A W Co, h 6 Martin
- Taylor Etta, dressmaker, bds 43 River  
 Floyd W., U S A, bds 73 Elm  
 Frederick, emp W A W Co, h 73 Elm  
 Helen, emp Troy, bds 73 Elm
- Tearse Eliza M., bds 115 Church
- Teeling Annie, waitress Union House  
 Emily, dom 133 Main, bds do
- Tefft Frank J., machinist, h 71 Wilder av  
 Maude M., asst bkpr, bds 46 High  
 Quincy M., moulder, h 46 High
- Tekuski Hyman, meatcutter, h 49 Railroad av
- Telford Charles, farmer, h Johnson Hill rd W  
 Fred, emp Samuel Telford, bds do  
 Samuel, farmer, h E B r 1  
 Samuel Jr., farmer, bds Samuel Sr  
 William, emp Samuel Telford, bds do
- Terwilliger Nellie Mrs, bds Mrs M J Fowler, Eagle Bridge r 1
- Thayer John B., engineer, h Walloomsac
- Thibodeaux Alex, emp N & W Mch Co, h 22 Fourth  
 Exilda, emp Shaw Bros, bds 22 Fourth  
 Fred, emp W A W Co, bds 22 Fourth  
 Philip, teamster, bds 22 Fourth
- Thomas Ethel, emp S Mfg Co, bds 5 First  
 William D., druggist 9 John, h 33 Wilder av  
 William H., emp S Mfg Co, h 54 Ball
- Thompson Fayette A., gatetender W A W Co, h 28 First  
 George A., painter and paperhanger N Hoosick  
 George S. Mrs, h N Hoosick rd r 3  
 Gertrude, h N Hoosick rd
- THOMPSON HOWARD B** treas Stevens & Thompson and sec  
 Walloomsac Paper Co, h N Hoosick rd n h  
 Jay L., music teacher, h n h rd n h  
 Mary B., bds N Hoosick rd
- Thornton Anna, h Buskirk r 2  
 Francis, emp W A W Co, h 20 Classic  
 Nicholas, farmer, h off Buskirk rd b
- THORPE WILLIS L** druggist John c Church, h 22 River
- THORPE'S DRUG STORE** Willis L. Thorpe prop, Church c John  
 see b cover
- Thurber Albert J., laborer, h Hoosick  
 Frank, farmhand, h Brownell Hollow rd E B  
 Valentine W., blacksmith Main E B, h Eagle Bridge

---

For Auto Ambulance Call

**Robson W. E., the Undertaker, Hoosick Falls, N. Y.**

- Tibbitts Edward D., rector All Saints Parish and pres Hoosac School, h do  
 LeGrand C., h Hoosick
- Tierney Catherine, wid Jerome, student, bds 1 Nixon  
 Christopher P., barber shop 29 Elm, h 4 Willow  
 Jeremiah, bartender Hayes Hotel, bds do
- Tiffany Edward G., emp Ezra Tiffany, bds 10 Manton
- TIFFANY EZRA** lawyer 7-9 John, h 14 Parsons av see p 24  
 Sarah J., wid Harvey J., h 10 Manton
- Tighe John, farmer, Buskirk r 2  
 Mary, domestic 77 Elm, bds do
- Tilley Edson, emp Schenectady, bds 9 Wood ct  
 Fannie B., emp S Mfg Co, bds 9 Wood ct  
 George, emp N & W Mch Co, h 9 Wood ct
- Tomaszeski Sylvester, emp Malleable Iron, h 5 Davis
- Tomlinson Clyde H., emp toolmaker W A W Co, h n h rd r 3  
 Madelon, student, bds 18 Burchard av  
 W. John, emp W A W Co, h 18 Burchard av
- Toohy David, coremaker, bds 161 Church  
 Edward A., U S A, bds 5 Carey av  
 Francis H., moulder, h 65 High  
 Frank C., mechanic, h 161 Church  
 Katherine M., emp H H & Co, bds 161 Church

---

**First-Class WINES and LIQUORS** **Ross-Livingston Co.**  
 For Family and Medical Use

---

- Katherine T., wid Michael, h 14 Nixon  
 Mary L., emp H H & Co, bds 14 Nixon  
 Thomas, moulder, h 5 Carey av  
 Thomas H., emp W A W Co, h 58 River
- Toomey John, farmer, h r 1 Buskirk
- Toombs Elsie M., emp S Mfg Co, bds 39 Hoosick  
 Eugene S., emp N & W Mch Co, h 39 Hoosick  
 Mary A., wid Joseph T., h 33 Center
- Torpey James T., U S A, bds 30 Cummings  
 John E., U S A, bds 30 Cummings  
 Joseph P., painter, bds 30 Cummings  
 Laurence, U S A, bds 30 Cummings  
 Mary, emp H H & Co, bds 30 Cummings  
 Patrick J., moulder, h 30 Cummings
- Torrey Emerson, emp S Mfg Co, h 52 Wilder av
- Tracey Agnes L., bds 77 First  
 John, moulder, h 197 Church  
 Margaret, domestic 108 High, bds do  
 Mary F. Mrs, h 197 Church  
 Mary T., bds 51 Mechanic  
 Mary, wid Timothy, h 77 First  
 Patrick H., moulder, h 51 Mechanic
- Tracy Malacchi, laborer, h E B

---

For Auto Ambulance Call

**Robson W. E., the Undertaker, Hoosick Falls, N. Y.**

- TRAVELERS INSURANCE CO THE** Geo. S McKearin Inc, agts  
Thorpe blk
- Trembley Louis E., machinist, bds 5 Martin  
Napoleon, millwright, h 10 Martin  
William, laborer, h 10 Martin
- Trimble Alex C., h 48 River  
Alice, hskpr, bds 48 River  
John H., emp N & W Mch Co, bds 48 River  
Josephine, emp H H & Co, bds 48 River  
Mary, wid William, emp H H & Co, bds 66 Mechanic  
Thomas A., plumber, h 17 Willow
- Truesdell Audria B., photographer, bds 26 Third
- Tuck Sidney, emp S Mfg Co, h 2 Walton av
- Tucker John H., retired, h 21 Snow
- Turner Albert, retired, h 26 First  
Jane, wid John h 7 Second  
William, mgr N Y Telephone Co, h 33 Snow
- Tuttle Frederick B., bkpr, h 63 Wilder av  
Hezekiah, farmer, h Scott  
James, wire chief N Y Tel Co, h Potter Hill r 1
- TWIN STATE GAS AND ELECTRIC CO** E. E Larrabee mgr, Thorpe  
bldg Church see p 25
- Twiss Charles H., farmer, h Buskirk r 2  
Margaret, sten, bds Buskirk r 2
- Tynan William F., sales dept W A W Co, bds 1 Cummings
- ULINE REBECCA, wid John, bds 65 Wilder av
- Underhill Lizzie, emp Hoosac School, bds do
- UNION HOUSE** Mrs Elizabeth Haren prop, Elm cor Railroad av  
see p 21
- Univach Anthony, emp W A W Co, h Rogers av
- Usher George V., emp W A W Co, bds First  
Mary, emp H H & Co, bds 1 Nixon  
Zita, emp H H & Co, bds 1 Nixon
- Utter Albert J. (Carolyn), farmer, Fox Hollow rd r 2
- VALENTINE CHARLES**, emp B & M R R, h Dolin av  
Malinda, domestic, bds Dolin av
- Van Buren Nellie M., bds 27 Elm
- Vancor Edwin, emp T S G & E Co, rms Church
- Van Den Burgh Edward, farmer, h E B  
James, bds Ed Van Den Burgh  
Lulu, bds Edward Van Den Burgh  
Sarah, bds Edward Van Den Burgh
- Vandenburg Harriett Mrs, bds Gilbert Carpenter
- Van Derkar Albert, moulder, bds 47 Elm  
John E., emp W A W Co, bds 10 Ball  
Margaret, wid Barna, h 64 Center  
Mary A., wid John, h 10 Ball
- Van Etten Edward, clerk W A W Co, h 40 Wilder av

---

For Auto Ambulance Call

**Robson W. E., the Undertaker, Hoosick Falls, N.Y.**

- Van Hyning Elsie, clerk Gillespie Bros, bds 125 Church  
**VAN HYNING GEORGE W** prop H F Steam Laundry, h 5 Eagle  
 Mary, wid James, bds 125 Church  
 Van Orman C. W., farmer, Eagle Bridge r 2  
 Vanselow Alice, teacher, rms 94 Classic  
 Van Surdam Henderson S., clerk W A W Co, h 3 Willow  
 —see Surdam  
 Van Wert Abbie, clerk W A W Co, bds 42 River  
 Ethel, bds 42 River  
 Ida M., sten W A W Co, bds 42 River  
 Jackson E., bds 42 River  
 Ralph S., emp Albany, h 42 River  
 Verikas Antony, emp W A W Co, bds 11 Madison  
 Viets Elsie, wid M. H., h Main E B  
 Harry S., emp B & M, h 18 Burchard av  
 Vincenzo Joseph, U S A, rms 22 Lyman  
 Vischer Elbert G. Rev., Pastor M E Church N Hoosick, h N  
 Hoosick

- WADDELL ARCHIBALD R** prop The Richmond, h do  
 Helen, teacher and assessor, bds 171 Main  
 James, electrician, h 10 Barton av  
 Sarah, teacher, bds 171 Main  
 Sarah, wid James, h 171 Main  
 William H., mason, h 171 Main  
 Wagar John, moulder, h 6 Madison  
 Wager Webster (Elizabeth), farmer, Torrey Hill rd r 2  
 Waite Clarence, carpenter, h E B  
 William, farmer, h Waite rd E B  
 Walker Mary E., wid Thomas, h 51 Parsons av  
 Wall Alice M., bkpr, bds Dolin av  
 Bridget, emp Benn, bds Dolin av  
 Frank, farmer, bds Dolin av  
 Garrett, laborer, h 6 Hampton  
 Helen, emp S Mfg Co, bds Dolin av  
 Margaret, emp S Mfg Co, bds 6 Hampton  
 Rena, emp S Mfg Co, bds Dolin av  
 Wallace Clarence, farmer, h Buskirk r 2  
 Gideon S. mfg patent medicine, bds 10 Lyman  
 Harriet T. Mrs, teacher, h 3 Church  
**WALLOOMSAC PAPER CO** Inc mfrs hanging and specialty papers  
 Mill lane E see p 29  
 Walsh Henry, emp W A W Co, h 9 Saratoga  
 Isabelle G., bds 26 Carey av  
 Matthew, laborer, h 26 Carey av  
 William F., emp Specialty Co, h 74 High  
 —see Welch  
 Walton Anna, wid Michael, h 128 Church  
 Bridget, wid Patrick, h 159 Main  
 Charles E., janitor Municipal Bldg, bds 159 Main

For Auto Ambulance Call

**Robson W. E., the Undertaker, Hoosick Falls, N.Y.**

- Walton John J., emp N & W Mch Co, bds 128 Church  
 Mary, emp H H & Co, bds 128 Church  
 Nellie L., music teacher, bds 128 Church
- Ward Albert A., emp W A W Co, h 26 Lyman  
 Daniel, liquors American House, h 65 Elm  
 Genevieve, domestic 35 Abbott, bds do  
 James, farmer, h Cobble Hill rd n h r d  
 John, emp W A W Co, bds 15 Mechanic  
 John, farmer Cobble Hill rd n h rd  
 John Jr., emp S & T, bds John Ward
- Warhurst Anna, wid James, bds 22 Ball  
 Herbert, emp W A W Co, h 45 High
- Warner Gladys, emp 199 Church, rms do
- Warren John H. Mrs, h "Atwood Farm" River rd
- Washington Heseey, emp W A W Co, h 11 Railroad av
- Wass John, emp W A W Co, h 17 Spring
- Waterworks Pumping Station, rear Church at jct Main
- Wayland Mary, wid Eugene C., h Wood's cottage  
 John, emp W A W Co, bds 10 Armory av
- Waytek Charles, sexton of I. C. Church, h 10 Armory av  
 Soutwick, emp W A W Co, bds 10 Armory av
- Webb Louis A., W A W Co, h 157 Church
- Webster Alvah H., farmer, h n h rd r 3  
 Daniel, farmer, h Hoosick r 3  
 Harrison, farmer, h N Hoosick rd r 3  
 Harry, farmer, h Hoosick rd r 3  
 W. Alvah, h Hoosick rd r 3
- Webster's Grove, N Hoosick rd east of race track r 3
- Weekley Patrick J., mason, h 160 Church
- Weigner Hattie Mrs, bds 4 River
- Weir Frederick, carpenter, h Walloomsac
- WEIR HARRY N** sec Noble & Wood Mch Co, h 84 High  
 Paul, emp W P Co, bds Fred Weir
- Welch Beatrice A., hairdresser John cor Church, rms 120 Main  
 Edward N., tel opr, bds Petersburg Jct rd p o h  
 James, freight clerk Petersburg Jct, bds Michael Welch  
 Joseph, farmer, Petersburg Jct rd p o h  
 Mary, wid Frank, dressmaker p o Hoosick  
 Michael, farmer, Petersburg Jct rd h  
 Michael, farmer, h Buskirk r 2  
 Patrick, farmer, h Buskirk r 2  
 —see Walsh
- Weldon Albert, emp W L Thorpe, h 13 Fiske  
 Robert A., S W Hoosick r 1
- Welling Ernst, farmer, h Buskirk r 2
- Wellington Susan, wid John, Eagle Bridge r 1
- Werner Walter, supt N & W Mch Co, bds 183 Main
- Westcott Arthur, emp Specialty Co, bds 34 Hoosick  
 Lyman J., carpenter, h 34 Hoosick
- West Arthur, farmer, h r 1 Buskirk

---

**For Auto Ambulance Call**

**Robson W. E., the Undertaker, Hoosick Falls, N. Y.**



- West Frank C., farmer, h W Hoosick rd r 1  
 Henry L., emp W A W Co, h 24 Munsell  
**WEST JAMES E** photographer 53 Classic, h do see p 35  
 Joseph, blacksmith, bds 3 Hall  
 Western Union Telegraph Co, Clara E. Hull mgr, 43 Classic  
 T. E. Burns agt, Buskirk; J. H. Dooley agt, Hoosick;  
 C. E. Straub agt, N Hoosick; Charles Frier agt, Wal-  
 loomsac  
 Westfall Jennie, h r 1 Buskirk  
 Whalen John P. Rev., asst Imm Con Church, rms 136 Main  
 Leo, U S A, rms 9 Carr  
 Mary, h 78 Elm  
 Mary C., emp S Mfg Co, bds 9 Carr  
 Nicholas A., carpenter, h 9 Carr av  
 Wheeler Cora L., wid William, h 37 Center  
 Whippen Charles, emp W A W Co, bds 120 Church  
**WHIPPLE CHARLES R** sec S Mfg Co, and U S A, h 9 Richmond av  
 David, saw mill, h off Buskirk rd b r 2  
 Seneca B., carpenter, h 25 Hoosick  
 Whitbeck Charles W., bakery 48 Church, h 135 do  
 Whitcomb Norma, music teacher, bds 114 Church  
 Sarah, wid Jack, h 114 Church  
 Whitcop—see Whitkop

---

## The United Cigar Store, Ross-Livingston Co.

---

- White Bradford E., emp W A W Co, bds 41 First  
 Charles, farmer, E Hoosick rd r 3  
 Charles, emp W A W Co, h 41 First  
 Forrest S. (S H White & Son), and U S A, bds 40 First  
**WHITE FRANK H** meat and vegetable market, also carriage and  
 harness John c Church, h 119 Main see p 18  
 George L., farmer, Hill rd to Hoosick r 3  
**WHITE HARRY H** grocer and gen mdse Main Hoosick, h do see p  
 19  
 Henry B., farmer, E Hoosick rd r 3  
 Irving, farmhand, bds 51 Center  
 Jane, wid Joseph C., E Hoosick rd to N Bennington h  
 Joseph C., farmer, h Stone rd to Bennington h  
 Linus F., emp F H White, h 137 Main  
 Roy, clerk, h Stone rd h  
 Ruth, teacher, bds Joseph E White  
 Salem H., pres S. I. Mfg Co, and (Salem H White & Son),  
 h 40 First  
 Salem H. & Son (Salem H and Forrest S White), real  
 estate, insurance 31 First  
 William G., hay pressing E Hoosick  
 Whitecki Chester, emp W A W Co, h 8 Hovey av  
 Whiteley William J., laborer, h Hill rd to Hoosick h

---

For Auto Ambulance Call

**Robson W. E., the Undertaker, Hoosick Falls, N.Y.**

- Whitford George A., prof, rms 94 Classic  
 Whitkop Carl, U S A, bds 5 Hall  
   Charles, gardener, h 5 Hall  
   Elizabeth J., clerk Gillespie Bros Co, h 5 Hall  
   Zita, invoice clerk W A W Co, bds 5 Hall  
 Whitney Charles H., carpenter, bds W C Brant  
 Whittle Elizabeth, wid Charles, S W Hoosick r 1  
   Frank D., farmer, S W Hoosick r 1  
   Leverett A., farmer, h S W Hoosick r 1  
 Wiegner Harriet E., bds 4 River  
 Wilcox Alice, wid Nelson O., h 6 Burchard av  
   Edwin, farmer, Stone rd r 3  
   Evelyn L., wid Charles, clk Peoples Nat. Bank, bds 3  
   Willow  
   George A., h E Hoosick r 3  
   George J., farmer, Stone rd r 3  
   Joseph M., farmer, Stone rd r 3  
   Rollin G., clerk, bds 7 Burchard av  
   Ruth E., nurse, rms 35 Snow  
   Ruth, wid Joseph, h Snow cor Parsons av  
   Sarah, wid Alfred B., h 7 Burchard av  
 Wilkins Nathan H., emp S Mfg Co, h 5 Rogers av  
   Rachel, emp Troy, bds 5 Rogers av  
 Wilkinson Elizabeth M., wid Benjamin, h 100 Classic  
 Williams Andrew, laundryman, h Hoosick Corners  
   Frances, wid Nathan, bds Roland P Williams  
   George B., farm laborer, bds Potter Hill rd r 2  
   George B., emp W A W Co, h 151 Church  
   Nathan P. Mrs, bds Roland Williams  
   Roland, farmer, W Boyntonville r 1  
 Willis Byron, chief of police, h 6 First  
   B. Floyd, foreman Shaw Bros, h 4 Barton av  
   G. Walter, civil eng, rms 86 Classic  
   Howard C., agt Am Ry Ex Co, rms 115 Church  
 Wilson Bessie A., dom 3 Church, bds John st  
   Charles S., laborer, bds Hill rd to Hoosick h  
   Cora, h Stone rd H  
   Elizabeth, housekeeper Cora Wilson  
   Ella G., bds Hoosick  
   George W. (Jessie), farmer, h River rd r 2  
**WILSON GEORGE T** physician and surgeon 28 Classic, h 95  
   Classic, office hours 9-10 a m, 2-3 and 7-8 p m, Sundays  
   2-3 p m see p 33  
   Irving, E Hoosick rd r 3  
   Joseph, farmer and milk dealer, h River rd r 2  
   Mary Mrs, h John  
   Melvin, retired, h Hill rd to Pownal  
   Morton, driver, h 54 River  
   Newman S., h Hill rd to Pownal  
   Rose Mrs, dressmaker, rms 54 River

---

**For Auto Ambulance Call**

**Robson W. E., the Undertaker, Hoosick Falls, N.Y.**

- Wilson Solomon C., farmer, E Hoosick rd r 3  
 Thomas B., retired, bds 95 Classic  
 Wiltsey John M. (Jennie), farmer, Torrey Hill rd r 2  
 Winegard Albert, moulder, h 77 Mechanic  
 Albert J., emp W A W Co, h 91 High  
 Alice M., emp H H & Co, bds 77 Mechanic  
 Lena M., emp H H & Co, bds 77 Mechanic  
 Leonard M., emp W A W Co, h Eldredge  
 William H., moulder, bds 77 Mechanic  
 Wing Meta, emp sten S & T, h N Hoosick  
 Winton Robert J., emp W P Co, h 9 Rogers av  
 Wirmusky Anthony, emp Specialty Works, h 26 Water  
 John, emp moulder W A W Co, h 38 Lyman  
 Louis, farmer, h off Ball rd ext r 3  
 Stanley, liquor dealer Elm cor Church  
 Witchell Fred, miller J J Deming, h 110 Church  
 Witham Co The (Inc), wood room architects ft of First  
 Witherell Cyrus, laborer, bds E B  
 Lafayette, freight handler, h E B r 2  
 Lafayette Sr., teamster, h Turnpike E B  
 Ransom, emp B & M, bds Mrs Elizabeth Stewart  
 Woddock Walter, farmer, h end Mechanic  
 Wolff Anna Mrs, bds 17 Hoosick

---

**North Adams C. H. CUTTING & CO.**      **SINCE**  
**Mass.**                      **CLOTHIERS**                      **1870**

---

- Christian, emp W A W Co, bds 8 Nixon  
 Ever, emp N & W Mch Co, bds Dolin av  
 Ever, moulder, h Dundee av  
 Ever C., emp W A W Co, with Co M, h 167 Church  
 Hattie, wid Nelson, h 17 Hoosick  
 Sherman L., emp W A W Co, h 6 Redmond  
 Lawrence, h S W Hoosick r 1  
 Marcus, farmer, S W Hoosick  
 Mary, emp H H & Co, bds 167 Church  
 Wolfrum Anna, domestic H S Rowley  
 Catherine, domestic 25 Abbott, bds do  
 John H., gardener Frank L Stevens, h do  
 John H., emp Frank Stevens, h N Hoosick rd N Hoosick  
 William, farmer, h Ball cor Abbott  
 Wood Alice, teacher, bds Byron Flood  
 Anna, teacher, bds Byron Flood  
 Anna M., wid Thomas, h 6 Fisk  
 Charles F., clerk P O, bds 6 Fisk  
 Dorothy, wid Walter A., h 70 Main  
 Hannah, wid Henry C., bds 16 First  
**WOOD IRA J** cashier First National Bank, h 163 Main  
 King, farmer, h Buskirk r 2  
 Margaret, wid Edward, bds Byron Flood

---

**For Auto Ambulance Call**

**Robson W.E., the Undertaker, Hoosick, Falls, N.Y.**

- WOOD WALTER A MOWING AND REAPING MACHINE CO** Inc general office and manufactory Church c Mechanic see p 2
- Woodard Charles, emp N & W Mch Co, h Rogers av  
 Robert A., moulder, h Bovie Hill r 1  
 Vinton E., farmer, h S W Hoosick rd r 1
- Wooddell George, laborer, h Brownell Hollow rd E B r 2  
 Rena, bds George Wooddell
- Woods Henry C., emp I C S, h 35 Center  
 Roy T., emp W A W Co, h 37 Center
- Woodworth James, papermaker, h White Creek rd n h
- Worden Bertha A., teacher, bds 30 Abbott  
 Edith I., bds 30 Abbott  
 Edmond L., lawyer, Troy, h 61 Wilder av  
 Ida J., wid Benjamin A., h 29 Center
- WORDEN LEVI E** (Rising & Worden), v-pres Peoples Nat Bank h 30 Abbott
- Wright Alfred D., farmer, Johnson Hill r 3  
 David J., farmer, h Johnson Hill  
 Julius A., h 15 Burchard av  
 Louis B., Boyntonville r 1  
 Louis E., machinist, h 170 Main  
 Orrin S., emp W A W Co, h 11 Rensselaer
- Wrublewsky Charles, emp W A W Co, 18 Kokley av  
 Raymond, emp Malleable Iron, 6 Hurley
- Wruck Asa C., plumber, with Co M, bds 90 Elm  
 Delett, wid Theodore, h 90 Elm  
 Theodore, mechanic, h 62 River rd  
 Walter H., clerk P O, bds 149 Church
- Wyatt Arthur, farmer, h off Buskirk rd b r 2  
 Marion, hskpr, bds Arthur Wyatt
- Wyman Fred E., clerk, h 71 Elm  
 Freeman, farmer, bds Dana Surdam  
 Harry C., machinist, h 106 Main  
 John D., machinist, h 145 Church  
 Lillian B., h 71 Elm
- YANKUS IGNAS**, emp W A W Co, h 21 Wall
- Yerenton Herbert, machinist, h 49 Abbott  
 Oscar, emp S Mfg Co, bds 49 Abbott
- Yoavocskay Charles, emp W A W Co, h 7 California av
- Yorke Catherine Mrs, h 47 Center
- Young Charles, farmer, h off State rd E B  
 Hazel L., clk Geo. McKearin Co, bds 49 Classic  
 Lockwood, emp B & M, bds Charles Young  
 Lydia, bds Charles Young  
 Reuben, h 49 Classic
- ZALECKI JOHN**, W A W Co, h 39 Mechanic
- Zalinsky Anthony, emp N Pownal Vt, bds Scott  
 Charles, emp W A W Co, bds Scott

---

**For Auto Ambulance Call**

**Robson W.E., the Undertaker, Hoosick Falls, N.Y.**

Zalinsky Walter, emp W A W Co, h Scott  
Zalme Marinus, laborer, h 75 Abbott  
    William, gardener, h 73 Abbott  
Zarecki Stanley, emp W A W Co, h 47 Mechanic  
Zarumba Andrew, U S A, bds 7 Davis  
    William, emp Malleable Iron, h 7 Davis  
Zebrackas Joe, emp W A W Co, h 3 Davis  
Zeimer Carl, farmer, h off Johnson Hill rd Walloomsac  
Zilinsky Frank, emp W A W Co, h 2 Scott  
    Frank, emp W A W Co, h 2 Scott  
Zyniolon Frank, W A W Co, bds 25 Wall

---

# West Side Structural Company

## TROY, N. Y.

Manufacturers and Erectors of

# STRUCTURAL STEEL

and Ornamental Iron Work  
FOR BUILDINGS

Structural Steel in Stock for Immediate Delivery

---

For Auto Ambulance Call

Robson W. E., the Undertaker, Hoosick Falls, N.Y.

# Hoosick Falls Business Directory

---

## AGRICULTURAL IMPLEMENT MFRS

WOOD WALTER A. MOWING AND REAPING MACHINE  
CO, Church and Mechanic

## AGRICULTURAL TOOLS

BROWN DEAN J., 32 Classic  
DORR HARDWARE & IMPLEMENT CO, 39 Church  
MOSELEY JOHN & CO, Hoosick  
RISING & WORDEN, 9-13 Hoosick  
Myers H. C., Hoosick

## ALES AND LAGER BEER (Wholesale)

BYARS J. G. BOTTLING CO, N Hoosick

## AMATEUR PHOTO DEVELOPING AND PRINTING

THORPE W. L., John c Church

## AMUSEMENT PLACES

(see Theatres)

HARMONY HALL, Thorpe blk  
NEW THEATRE, 31 Church

## ARTIFICIAL STONE MFRS

Ryan Joseph H., 27 Fourth

## ARTISTS

Skinner Katherine A., 3 Estabrook av

## AUTO AMBULANCE

ROBSON W. E., 54-58 Classic

## AUTOMOBILES, SUPPLIES, AND REPAIRING

BRAZELL THOMAS F., 45 Main  
BUICK, Public Service Garage, Church c Elm  
Carlos & Sigalos (supplies) 49 Church  
CHALMERS, Hawks' Garage Main Hoosick  
DODGE, Hawks' Garage Main, Hoosick  
HURD D. D., 41 Elm  
KING, Hawks' Garage Main, Hoosick  
MAXWELL, Hawks' Garage Main, Hoosick  
Phoenix Garage, rear New Phoenix Hotel, tel 19-W  
PUBLIC SERVICE GARAGE Church cor Elm  
SCHWEIZER MOSES 35 Church

---

## For Auto Ambulance Call

Robson W. E., the Undertaker, Hoosick Falls, N.Y.

**AUTOMOBILE LIVERY**

**BRAZELL THOMAS F.**, 45 Main  
**HURD DARWIN D.**, 41 Elm

**AUTOMOBILE STORAGE**

**HURD DARWIN D.**, 41 Elm

**BAKERIES**

Reed Arthur I., 61 Elm  
Whitbeck Charles W., 48 Church

**BAND & ORCHESTRAS**

Cusson's Orchestra, 92 Classic  
Van Surdam's 32nd Separate Co Band, 3 Willow

**BANKS**

**FIRST NATIONAL BANK**, 1 Main  
**PEOPLE'S NATIONAL BANK THE**, 14 and 16 Main  
**PERMANENT SAVINGS AND LOAN ASSOCIATION**, 3  
Main

**BARBERS**

Flynn James H., N Hoosick  
Ford John H., 29 Main  
Henchey Thomas, 40 Classic  
Holden William, 29 Elm  
**HUGHES BARBER SHOP** Thorpe blk Church  
McNally Charles H., Eagle Bridge  
O'Meara Philip H., 4 Church  
Rankin Walter, 9 Church  
Tierney Christopher P., 45 Elm

**BEEES AND HONEY**

Brimmer A. A., Hoosick

**BICYCLES AND REPAIRING**

Carpenter Walter, Hoosick  
**HAWKS HARRY N.**, Hoosick

**BILLIARDS AND POOL**

**DOMEIKA A. J.**, 6 Mechanic  
Holden William P., 29 Elm  
O'Meara Philip, 4 Church  
**RUDAITIS ANTHONY** 45 Mechanic  
**RUDAITIS JOHN** 37 Mechanic

---

**For Auto Ambulance Call**

**Robson W. E.**, the Undertaker, Hoosick Falls, N. Y.

**BLACKSMITHS**

(see also Horseshoers)

Davidson J., 20 John  
Fennessey John J., 53 River  
Hewitt A., Buskirk  
Myers Henry, Hoosick  
Newe E. F., 90 Church  
Thurber Valentine W., Eagle Bridge

**BOARDING HOUSES**

Brimmer Mrs. M. E., 120 Church  
**DOWLING THE** (rooms), 60 Classic  
Spendiff Ellen Mrs, 7 Mechanic

**BOOT BLACKS**

(see Shoe Shine)

**BOOKSELLERS AND STATIONERS**

**ROSS-LIVINGSTON CO**, 8-12 John

**BOOT AND SHOE DEALERS**

**GILLESPIE BROS CO**, Cheney blk Main c Classic  
**GOLDSTEIN ISAAC**, 27 Elm  
**HANDELMAN S. MRS** 55 Church  
**RUDAITIS ANTHONY**, 45 Mechanic  
Shay John H., 37 Church

**BOOT AND SHOE MAKERS**

Albert Max 51 Elm  
**GOLDSTEIN ISAAC** 27 Elm  
Summerbloom Lewis, 1 Water

**BOWLING ALLEYS**

O'Meara Philip, 4 Church

**BOTTLERS**

**BYARS J. G. BOTTLING CO**, N Hoosick

**BOX MFRS**

**SHAW BROS** (paper), 56 River

**BUILDERS** (mason)

Buckley Lawrence E., 13 Main  
**SMITH JOHN R.**, 40 Fourth

**BUILDERS SUPPLIES**

**RISING & WORDEN**, 9-13 Hoosick

**\*CAFE**

**DOMEIKA A. J.**, 6 Mechanic

---

**For Auto Ambulance Call**

**Robson W. E.**, the Undertaker, Hoosick Falls, N. Y.



**CAMERAS AND SUPPLIES**

THORPE W. L., John c Church

**CARPENTERS AND BUILDERS**

Fitzgerald Michael, 32 River

Percey J. M., Hoosick

**RISING & WORDEN**, 9-13 Hoosick

Rudd E., Hoosick

**SMITH JOHN R.**, 40 Fourth

Southwick W. R., r 39 Center

Whalen Nicholas A., Carr av

**CARPETS, OIL CLOTHS, ETC**

**GILLESPIE BROS CO**, Main c Classic

**CARRIAGE AND WAGON DEALERS**

**WHITE FRANK H.**, John c Church

Myers H. C., Hoosick

**CARRIAGE MAKERS**

Fennessey John J., 53 River

**HARRISON HENRY**, 137 Main

**CARRIAGE PAINTERS**

**HARRISON HENRY**, 137 Main

**CEMENT BLOCK MRRS**

Ryan J. H., 27 Fourth

**CIGAR MFRS**

Baker T. G., Gillespie bldg

**SCHWEIZER M.**, 35 Church

**CIGARS AND TOBACCO**

**AUSTIN HARRY**, Eagle Bridge

**BLUE LABEL STORE**, 16 John

**DOMEIKA ANTHONY J.**, 6 Mechanic

Dooley Alice M., 14 Classic

O'Brien W. H., 26 Classic

**PUBLIC MARKET THE** 9 Church

**RIMKUNAS RALPH**, 17 Mechanic

**ROSS-LIVINGSTON CO**, 8 John

**RUDAITIS JOHN**, 37 Mechanic

**SCHWEIZER M.**, 35 Church

**SHEA JOHN J.**, 67 Church

THORPE W. L., John c Church

**WHITE HARRY H.**, Main, Hoosick

---

**For Auto Ambulance Call**

**Robson W. E., the Undertaker, Hoosick Falls, N. Y.**

### CLERGYMEN

Brock O. W., S W Hoosick  
Fleming John J., 136 Main  
Lynch Patrick A., 136 Main  
Pike Harry E., 97 Classic  
Tibbitts Edward D., Hoosick

### CLOTHING

Butler H. H., Thorpe blk Church  
ELY W. H. & CO, 5 Main  
HANDELMAN S. MRS, 55 Church  
Rosenthal Isaac, 52 Church

### CLOTHING CLEANING, PRESSING AND REPAIRING

AGAZARM CO THE, 12 Fourth, Troy  
Gillespie Bros, agents Hoosick Falls  
McGOWAN A. J., 28 Classic  
SHAMES S. H., 61 Church  
SNEIDER HYMAN, 40 Elm

### COAL DEALERS

BROWN A. P., 15 Center  
Buckley Joseph & Son, Elm c Railroad av  
DEMING J. J., Center r Railroad av  
MOSELEY JOHN & CO, Hoosick  
RILEY'S FRANK SONS, 1 Church  
RISING & WORDEN, 9-13 Hoosick

### COLLAR, CUFF AND SHIRT MFRS

Hall, Hartwell & Co, John c Lyman

### CONFECTIONERY AND FRUIT

AUSTIN HARRY, Eagle Bridge  
Dooley Alice M., 14 Classic  
FARRIS BROS, 53 Church  
Ferris Frank, Church c Elm  
O'Brien William H., 26 Classic  
PAPPAS & MORRIS, John  
PUBLIC MARKET THE 9 Church  
ROSS-LIVINGSTON CO, 8 John  
SHEA JOHN J., 67 Church  
THORPE W. L., John c Church  
WHITE HARRY H., Main, Hoosick

### CONCRETER

SMITH JOHN R., 40 Fourth

### CONTRACTORS AND BUILDERS

BUCKLEY LAWRENCE E., 13 Main  
Fitzgerald Michael, 32 River

---

For Auto Ambulance Call

**Robson W. E., the Undertaker, Hoosick Falls, N. Y.**

Hubbard George, 18 Classic  
**RISING & WORDEN**, 9-13 Hoosick  
**SMITH JOHN R.**, 40 Fourth

#### **CREAMERIES**

Hood H. P. & Sons, Eagle Bridge  
Hoosick Elgin System Creamery Association, Hoosick

#### **CROCKERY**

**BROWN DEAN J.**, 32 Classic  
**DANIEL DAVID S.**, 69 Church  
Hoosick Supply Co, Main cor John

#### **CUT GLASS**

**McEACHRON J. H.**, 26 Church

#### **DANCE HALL**

**RUDAITIS JOHN**, 37 Mechanic

#### **DAY NURSERY**

Neighborhood House, 4 Hall

#### **DENTISTS**

Cahill A. T., Gillespie blk Main  
Murphy Alice L., 10 John  
**REARDON JOHN J.**, 12 John  
**ROWLEY H. S.**, 16 Main

#### **DEPARTMENT STORES**

**GILLESPIE BROS CO**, Main c Classic  
Lurie M. & Co, 11-13-15 John

#### **DIRECTORY PUBLISHERS**

**MANNING H. A. CO**, 39 Davenport bldg, Greenfield Mass

#### **DOORS, SASH AND BLINDS**

**RISING & WORDEN**, 9-13 Hoosick

#### **DRAIN PIPE AND FITTINGS**

**RISING & WORDEN**, 9-13 Hoosick

#### **DRESSMAKERS**

Archibald Grace A., 14 Fourth  
Cantwell Anna, 37 Main  
Carr Sarah F., 76 High  
Frier Grace Mrs, N Hoosick  
Grant Hleen, 169 Church  
Henry Nellie, 142 Church  
McCoy Minnie L., Buskirk rd  
March Emma A., 148 Main

---

#### **For Auto Ambulance Call**

**Robson W. E.**, the Undertaker, Hoosick Falls, N. Y.

McGarvin Julia, 9 Davis  
O'Brien Margaret T., 76 Elm  
Quinlan Julia, 64 High  
Reynolds Margaret, 177 Church  
Sherwood Mary Mrs, 69 Classic  
Smith Anastasia L., 162 Church  
Shaughnessy Alice, 167 Church  
Surdam Ada A., 93 Main  
Welch Mary Mrs, Hoosick

#### DRUGGIST

ROSS-LIVINGSTON CO, 8 John  
Thomas W. E., 9 John  
THORPE WILLIS L., John c Church

#### DRY GOODS

GILLESPIE BROS CO, Main c Classic  
Kautz P. L., Third  
RUDAITIS ANTHONY, 45 Mechanic

#### ELECTRIC LIGHT COMPANY

TWIN STATE GAS & ELECTRIC CO, Church

#### ELECTRICAL SUPPLIES

Burns Frank H., 77 Church  
BRADLEY P. A., 5 John

#### ELECTRICIANS

BRADLEY P. A., 5 John

#### EMBALMER

HAUSSLER & SON, 59 Classic  
ROBSON W. E., 54-58 Classic

#### ENGRAVER

COUTTS EDWIN, 75 Church  
HOOSICK FALLS DEMOCRAT, 18 John  
McEACHRON J. H., 26 Church

#### EXPRESS COMPANIES

American Railway Express Co, 16 Classic  
GRIFFIN JOHN H., 10 Second

#### EYE SPECIALIST

Parsons H. M., 51 Parsons av

#### FISH AND OYSTERS

Cusson Ezra J. (cart), 34 River rd  
Haley P., Hoosick  
HOLLIS GEORGE P. & CO, First c Center

---

For Auto Ambulance Call

**Robson W. E., the Undertaker, Hoosick Falls, N. Y.**

**FISHING TACKLE**

SCHWEIZER M., 35 Church

**FLORISTS**

CURTICE ARTHUR O., 77 Wilder av

**FRUIT**

Cusson Ezra J(cart), 34 River rd

PUBLIC MARKET THE, 9 Church

SHEA JOHN J., 67 Church

**FUNERAL DIRECTOR**

HAUSSLER & SON 59 Classic

ROBSON W. E., 54-58 Classic

**FURNITURE, CARPETS, ETC**

DANIEL DAVID S., 69 Church

HAUSSLER & SON, 59 Classic

ROBSON W. E., 54-58 Classic

**FURNACE MFRS**

DORR C. M. CO, r 39 Church

**FURNITURE MOVING**

GRIFFIN J. H., 10 Second

**GARAGES**

BRAZELL THOMAS F., 45 Main

HAWKS GARAGE Main, Hoosick

HURD D. D., 41 Elm

PUBLIC SERVICE GARAGE, Church cor Elm

**GASOLINE AND OILS**

PUBLIC SERVICE GARAGE, Church cor Elm

ROSS-LIVINGSTON CO, 8 John

**GENERAL STORE**

Agan W. J., Potter Hill

Buell Bros, Eagle Bridge

Howe Thomas F., Hoosick

RUDAITIS ANTHONY, 45 Mechanic

WHITE HARRY H., Main, Hoosick

**GENTS' FURNISHINGS**

ELY W. H. & CO, 5 Main

GILLESPIE BROS, Main c Classic

**GLAZIER**

Hubbard George, 18 Classic

---

**For Auto Ambulance Call**

**Robson W. E., the Undertaker, Hoosick Falls, N. Y.**

**GRAIN AND FEED**

Buckley Joseph & Son, Elm c Railroad av  
**DEMING J. J.**, Center c Railroad av  
 Frazier J. A. & Son, N Hoosick  
**MOSELEY JOHN & CO**, Hoosick

**GRIST MILLS**

**DEMING J. J.**, Center c Railroad av  
 Eddy Bernard, Eagle Bridge r 1  
 Eddy George B., Eagle Bridge r 1  
**MOSELEY JOHN & CO**, Stone rd, Hoosick

**GROCERS**

Agan W. J., Potter Hill  
 Allen Edward, N Hoosick  
 Austin Harry Mrs, Eagle Bridge  
 Buckley Joseph & Son, Elm c Railroad av  
 Durfee Charles E., Walloomsac  
 Fennessey John W., 9 River  
 Hanselman & Maleady, 63 Elm  
**HOLLIS GEORGE P. & CO**, First c Center  
 Holton Charles W., 1 Willard  
 Jones, Parsons & Co, John  
 Joy C. H. & Son, 16 Fourth  
 Kautz Louis A., 43 River  
 Liporace Antonio, 10 Classic  
 McGrath John F., High cor Munsell  
**McMARTIN DANIEL S.**, Church c John  
 McWhorter R., 1 Church  
 Miller Rose, Railroad av cor John  
 Murphy William H., 52 High  
 Myers Willis G., 53 Elm  
 Pierce Rose A. Mrs, 15 Mechanic  
**PUBLIC MARKET THE**, 9 Church  
**RANEY JOSEPH**, 10 Classic  
**RUDAITIS ANTHONY**, 45 Mechanic  
**WHITE HARRY H.**, Main, Hoosick

**HAIRDRESSERS**

(see Barbers)

Welch Beatrice, John c Church

**HARDWARE DEALERS**

**BROWN DEAN J.**, 32 Classic  
**DORR HARDWARE & IMPLEMENT CO**, 39 Church  
 Hoosick Supply Co, Main cor John  
**RISING & WORDEN**, 9-11-13 Hoosick

**HARNESS MAKERS AND DEALERS**

**RILEY'S FRANK SONS**, 1 Church, tel 259  
**WHITE FRANK H.**, John c Church

---

 For Auto Ambulance Call

**Robson W. E.**, the Undertaker, Hoosick Falls, N. Y.

**HATS AND CAPS**

**HANDELMAN S. MRS**, 55 Church

**HAY AND STRAW**

**DEMING J. J. & CO**, 16 Center

**MOSELEY JOHN & CO**, Hoosick

**HAY PRESSING**

White W. G., E Hoosick

**HEADSTONES**

**HOOSICK FALLS MONUMENTAL WKS**, 191-193 Main

**HORSESHOERS**

Fennessey John J., 53 River

Newe Edward F., 90 Church

Thurber V. W., Eagle Bridge

**HOSIERY**

**HANDELMAN S. MRS**, 55 Church

**GILLESPIE BROS CO**, Main cor Classic

**ELY W H & CO**, 5 Main

**HOTELS**

American House, Elm c Railroad av

Delaney's Hotel, N Hoosick

**DOWLING THE** (private rooms), 60 Classic, tel 119-W

**EAGLE HOTEL**, Eagle Bridge

**DOUGHERTY'S HOTEL**, Main c John

New Phoenix Hotel, 22-24-26 Main

**RICHMOND THE**, 175 Church

**UNION HOUSE**, Elm c Railroad av

**HEATER MFRS**

Dorr C. M. Co, 39 Church

**HORSE DEALERS**

**HURD D. D.**, 41 Elm

**RILEY'S FRANK SONS**, 1 Church, tel 259

**ICE CREAM**

**AUSTIN HARRY**, Eagle Bridge

O'Brien W. H., 26 Classic

**PAPPAS & MORRIS**, 15 John

**ROSS-LIVINGSTON CO**, 12 John

**SHEA JOHN J.**, 67 Church

**THORPE WILLIS L.**, John c Church

**WHITE HARRY H**, Main, Hoosick

---

**For Auto Ambulance Call**

**Robson W. E.**, the Undertaker, Hoosick Falls, N. Y.

**ICE CREAM MFRS**

PAPPAS & MORRIS, 15 John  
 ROSS-LIVINGSTON CO, 12 John  
 SHEA JOHN J., 67 Church  
 THORPE W. L., John c Church

**ICE DEALERS**

LESTER BERNARD F., 40 River  
 DANIEL DAVID S., 69 Church

**INCORPORATED COMPANIES**

Berkshire Street Railway Co. Gen Mgr, C. O. Richmond, Pittsfield, Mass  
**DORR HARDWARE & IMPLEMENT CO.**, pres and treas, Fred E. Dorr; sec, Clarence Dorr. Capital, \$10,000  
**FIRST NATIONAL BANK.** Capital and Surplus 220,000. Pres, E. P. Markham; vice-pres Joseph Buckley; 2nd vice-pres Geo. W. Clark; cashier, Ira J. Wood  
**GILLESPIE BROS CO**, established in 1882; incorporated 1910 Pres, Chester Gillespie; v-pres and treas, Joseph Leary; sec, Frederick T. Austin  
 Hood H. P. & Sons, established 1846  
**HOOSAC MFG CO**, incorporated 1910. Pres M. C. Milliman; sec and treas, I. B. Surdam Jr.  
 Hoosac School, incorporated 1903. Pres E. D. Tibbitts; sec and treas, George M. Bovie  
 Hoosick Falls Brush Co, pres, William P. Haynes; v-pres James S. Scott; sec-treas Sylvester E. Scott  
 Hoosick Falls Cemetery Association, pres Delmer Runkle; treas and sec, L. E. Worden  
 Hoosick Supply Co, pres, William C. Jones; v-pres-mgr Ernest C. Jones; sec-treas Ernest C. Smith  
 Industrial Building and Mfg Co. Pres, Delmer Runkle; sec treas, I. B. Surdam Jr.  
**MCKEARIN GEORGE S. INC**, incorporated 1911. Pres, George S. McKearin; v-pres, J. Wilson McKearin; sec, J. S. McClellan; treas, A. Melvin Jones  
**MOSELEY JOHN & CO**, capital \$20,000, Inc 1918, pres John Moseley; sec-treas, Charles A. DuRoss  
 Neighborhood House of Hoosick Falls. Pres, Hugh P. Blackinton; v-pres, E. C. Jones; treas, I. B. Surdam Jr. Hall St.,  
**NOBLE & WOOD MACHINE CO THE.** Capital, \$75,000 Pres Frank L. Stevens; v-pres C. W. Noble treas, Hugh P. Blackinton; sec H. N. Weir  
**PEOPLE'S NATIONAL BANK THE.** Capital, \$100,000. Pres, Delmer Runkle; cashier, I. B. Surdam Jr.  
**PERMANENT SAVINGS AND LOAN ASSO'N.** Pres, G. Frank Rising; treas, I. B. Surdam Jr., sec William Portman

---

**For Auto Ambulance Call**

**Robson W. E., the Undertaker, Hoosick Falls, N. Y**



**STEVENS & THOMPSON.** Capital, \$70,000. Pres, F. N. Stevens; treas, Howard B. Thompson; sec, B. W. Sugden  
Specialty Insulation Mfg Co. Pres and treas, Salem H. White;  
v-pres and mgr, Clinton Baleholts

**SUPERIOR MFG CO THE.** Capital, \$200,000. Pres, Robert B. Clark; v-pres, F. E. Haight; sec, Charles R. Whipple  
treas, George W. Clark

**TWIN STATE GAS AND ELECTRIC CO.** Mgr, E. E. Larabee

**WALLOOMSAC PAPER CO.** Capital, \$150,000. Pres, F. L. Stevens; v-pres, F. N. Stevens; sec, H. B. Thompson;  
treas, H. Q. Eldredge

**WOOD WALTER A. MOWING AND REAPING MCH CO.**  
Pres, Danforth Geer; treas, Henry W. Hudson

#### **INSULATING MATERIAL**

Specialty Insulating Mfg Co, Center

#### **INSURANCE AGENTS**

Chase Edgar B., Eagle Bridge

**BROWN ARTHUR P.**, 15 Center

Dowling John S., 60 Classic

Guile Clifford H., main rd to Buskirk

Hawks A. H., Hoosick

**McKEARIN GEORGE INC**, 7-9 John

Reilly William J., Thorpe blk

**RISING & WORDEN**, 9-13 Hoosick

White Salem H. & Son, 31 First

#### **INSURANCE COMPANIES**

Prudential Ins Co The, James Collins mgr, Thorpe blk, Church  
**TRAVELERS' INSURANCE CO THE**, Geo. S. McKearin, Inc,  
agt, Garbarino blk, 7-9 John

#### **JEWELERS AND WATCHMAKERS**

**COUTTS PETER**, 75 Church

**McEACHRON J. H.**, 26 Church

#### **JUNK DEALERS**

Daniels Isaac, 9 Nixon

Karp Joseph, 87 Elm

#### **JUSTICES OF THE PEACE**

William Portman, Thomas Morrissey, John J. Brimmer, Olin  
C. Nichols

#### **KITCHEN FURNISHINGS**

**BROWN DEAN J.**, 32 Classic

**DANIEL DAVID S.**, 69 Church

**DORR HARDWARE & IMPLEMENT CO.**, 39 Church

---

**For Auto Ambulannce Call**

**Robson W. E., the Undertaker, Hoosick Falls, N. Y.**

**KNIT GOODS MFRS**

**SUPERIOR MFG CO**, Hoosick c Railroad av

**LAWYERS**

**CAHILL WILLIAM A.**, 12 Main

**GREENE GEORGE E.**, 3 Main

**HEATON WILLIS E.**, office 70 Second St, Troy, and Wood  
blk, 3 Main, Hoosick Falls; evenings and Saturdays

**McCARTHY CHARLES A.**, 30 Church

**SCOTT JAMES S.**, Thorpe blk

**SCOTT SYLVESTER E.**, Thorpe blk, tel 144-R

**TIFFANY EZRA**, Gabarino blk 9 John

**LAUNDRIES**

**HOOSICK MFG CO**, 8 Classic

**HOOSICK FALLS STEAM LAUNDRY**, 10 Classic

Russell Nellie Mrs (hand), 21 Main

**LEATHER GOODS**

**ROSS-LIVINGSTON CO**, 8 John

**THORPE WILLIS L.**, John c Church

**LIQUOR DEALERS**

American House, Elm c Railroad

Delaney James, N Hoosick

**DOMEIKA A. J.**, 6 Mechanic

**DOUGHERTY W. H.**, Main c John

Graney P. J., 59 Church

Morse Charles, Walloomsac

New Phoenix Hotel, 24 Main

O'Brien Bridget, Elm c Railroad

**RIMKUNAS RALPH**, 17 Mechanic

**RUDAITIS ANTHONY**, 46 Mechanic

**RUDAITIS JOHN**, 37 Mechanic

Ryan & Butler, 42 Classic

Sullivan Thomas H., Hoosick

**UNION HOUSE**, Elm c Railroad

**WADDELL ARCHIBALD R.**, 175 Church

Wirmusky Stanley, Elm cor Church

**LIME AND CEMENT**

**DEMING J. J.**, 16 Center

**MOSELEY JOHN & CO**, Hoosick

**RISING & WORDEN**, 9-13 Hoosick

**LIVERY STABLE**

Griffin J. H., 10 Second

**HURD D. D.**, 41 Elm

**RILEY'S FRANK SONS**, 1 Church, tel 259

---

**For Auto Ambulance Call**

**Robson W. E.**, the Undertaker, Hoosick Falls, N. Y.

**LUMBER DEALERS**

Frazier J. A. & Son, N Hoosick  
**RISING & WORDEN**, 9-13 Hoosick

**LUNCH ROOMS**

**AUSTIN HARRY**, Eagle Bridge  
**BELAIR'S RESTAURANT**, 44-46 Classic  
Monahan William J., 24 Classic

**MACHINERY DEALERS**

**NOBLE & WOOD MCH CO**, foot First  
**WOOD WALTER A. MOWING & REAPING MCH CO**,  
Church c Mechanic

**MAGAZINE SUBSCRIPTION AGENCY**

**PORTMAN WILLIAM**, 49 Wilder av phone 56-M

**MANICURE**

Lyman Jennie G., 70 Hoosick

**MARKET GARDENERS**

Minkema P., Hoosick  
Reinfert Joseph, Hoosick Junction

**MASONS**

**BUCKLEY LAWRENCE E.**, 13 Main  
Downing Harry, Eagle Bridge r 1  
Smith John R., 40 Fourth  
Stearns Jerome N., Stone rd r 3  
Stevens Robert J., Stone rd, Potter Hill

**MEATS AND PROVISIONS**

Burke John J., 43 Elm  
Clope John, Hoosick  
**HOLLIS GEORGE P. & CO**, First c Center  
**McMARTIN D. S.**, Church c John  
Murphy William H., 52 High  
Peters Walter, 137 Church  
Pratt Frank S., B r 2  
**RUDAITIS ANTHONY**, 45 Mechanic  
**WHITE FRANK H.**, John c Church

**MILK DEALERS**

Cottrell Myron, Walloomsac rd  
Hood H. P. & Sons (Inc), Eagle Bridge  
Leonard Patrick, Hill rd to Hoosick

**MILEAGES**

**CAHILL W. A.**, 12 Main

---

**For Auto Ambulance Call**

**Robson W. E., the Undertaker, Hoosick Falls, N. Y.**

**MILLINERY AND FANCY GOODS**

Colgan Teresa M., 11 John  
GILLESPIE BROS CO, Main c Classic  
Moren Alice, Main cor Classic

**MONUMENTS**

HOOSICK FALLS MONUMENTAL WKS, 191-193 Main

**MOVING PICTURE THEATRES**

NEW THEATRE THE, 31 Church

**MUSIC TEACHERS**

Darby Gertrude L., 9 River  
Harrington Evelyn, Main E B  
Jones Marion C., 67 Main  
McEACHRON LYNN P., (clarinet), 26 Church  
Palmer Ethel V. (piano), 6 Oak  
Proctor Margaret Mrs, 99 Church  
REYNOLDS THOMAS J. (violin, mandolin), 14 John  
REYNOLDS THOMAS J. JR., (pipe organ, piano), 14 John  
Thompson Jay L., n h rd n h

**MUSICAL MERCHANDISE**

REYNOLDS THOMAS J., 14 John

**MUSICIANS**

Cusson H. J., 92 Classic  
REYNOLDS THOMAS J., 14 John  
REYNOLDS THOMAS J. JR., 14 John  
Thompson Jay L., n h rd n h

**NEWS ROOMS AND PERIODICALS**

BLUE LABEL STORE, 16 John  
Dooley Alice M., 14 Classic  
Gaffney Peter, 27 John  
SCHWEIZER M., 35 Church

**NEWSPAPERS**

HOOSICK FALLS DEMOCRAT, Charles W. Brown, editor  
and publisher, 18 John  
RENSSELAER COUNTY STANDARD, D. L. Hall publisher,  
12 Main

**NURSES**

Burns Bridget, 45 Second  
Carey Margaret, Dolin av  
Manning Helen, 4 Church  
McCabe Anna Mrs, 43 Second  
Olin Jennie, Boyntonville r 2  
Peters Mildred E., 18 Ball  
Shea Johanna M., 34 Second

---

**For Auto Ambulance Call**

**Robson W. E., the Undertaker, Hoosick Falls, N. Y.**

**OIL AND GASOLINE DEALERS**

Standard Oil Co, 53 Center  
**WHITE HARRY H.**, Main, Hoosick

**OPTICIANS**

**COUTTS EDWIN**, 75 Church  
**McEACHRON J. H.**, 26 Church

**OPTOMETRIST**

**COUTTS EDWIN**, 75 Church

**PAINTERS AND PAPER HANGERS**

Russell Walter, 21 Main

**PAINTS, OILS AND GLASS**

**DORR HARDWARE & IMPLEMENT CO.**, 39 Church  
Eldredge Vernie, 43 Church  
Hubbard George 18 Classic  
Moon Charles F., 47 Classic  
**RISING & WORDEN**, 9-13 Hoosick

**PAPER BOX MFRS**

**SHAW BROS**, 56 River

**PAPER MFRS**

**STEVENS & THOMPSON**, Mill Lane n h  
**WALLOOMSAC PAPER CO**, W

**PAPER MILL MACHINERY MFRS**

**NOBLE & WOOD MACHINE CO**, foot First

**PENSION ATTORNEYS**

Hawks A. H., Hoosick

**PHOTO DEVELOPING & PRINTING**

**THORPE W. L.**, John c Church

**PHONOGRAPHS**

**DOWLING JOHN S.**, 60 Classic  
**REYNOLDS THOMAS J.**, 14 John

**PHOTOGRAPHERS**

**WEST JAMES E.**, 53 Classic

**PHYSICIANS AND SURGEONS**

Beaty Helen J. (osteo), Thorpe blk  
**CAHILL F. J.**, 12 Main, office hrs 9-10 a. m., 3-4 and 8-9 p. m.;  
Sundays 3-4 p.m.  
**CAHILL JOHN T.**, 12 Main, office hrs 8-9 a. m., 1-3 and 7-8  
p.m.; Sundays 2-3 p.m

---

**For Auto Ambulance Call**

**Robson W. E.**, the Undertaker, Hoosick Falls, N.Y.

**CLARK WILLIAM L.**, Hoosick, office hrs until 9 a. m., 12-2 and 7-9 p.m.

**FOX WILLIAM E.**, N Hoosick, office hrs until 9 a. m.; 2-3 and 6-8 p. m.; phone 911-F 4

**McGRATH THOMAS A.**, 10 John, office hrs 9-10 a. m., 2-3 and 7-8 p. m.; Sundays 2-3 p. m.

Owen W. E. (osteo), 81 Classic

**PUTNAM WILLIAM B.**, Wood bldg, office hrs 9-10 a. m., 2-3 and 7-8 p. m.; Sundays 2-3 p.m

**SHAW CLAYTON E.**, 16 Main, office hrs 9-10 a. m., 2-3 and 7-8 p. m.; Sundays 2-3 p.m.

**WILSON GEORGE T.**, 28 Classic, office hrs 9-10 a. m., 2-3 and 7-8 p. m.; Sundays 2-3 p. m.

#### **PIANO AGENTS**

**DOWLING JOHN S.**, 60 Classic

#### **PIANOS AND ORGANS**

**REYNOLDS THOMAS J.**, 14 John

#### **PIANO TUNER**

**DOWLING JOHN S.**, 60 Classic

#### **PICTURES AND FRAMING**

**ROBSON W. E.**, 54-58 Classic

**WEST JAMES E.** (photographer), 53 Classic

#### **PLUMBERS**

**BROWN DEAN J.**, 32 Classic

**DORR C. M. CO.**, 39 Church

Hoosick Supply Co, Main cor John

Smith Fred O., 92 Church

#### **PRINTERS**

**BROWN CHARLES W.**, 18 John

**DANIEL DAVID S.**, 69 Church

**HALL D. L.**, 12 Main

#### **PUBLICATIONS**

**HOOSICK FALLS DEMOCRAT**, 18 John

**HOOSICK FALLS DIRECTORY**, Greenfield Mass, 39 Davenport bldg

**RENSSELAER COUNTY STANDARD**, 12 Main

#### **PUBLISHERS**

**BROWN C. W.** (Hoosick Falls Democrat), 18 John

**HALL D. L.** (Rensselaer County Standard), 12 Main

**MANNING H. A. CO** (directories and maps), 39 Davenport bldg, Greenfield, Mass

---

**For Auto Ambulance Call**

**Robson, W. E., the Undertaker, Hoosick Falls, N.Y.**

**RAZORS HONED, SHARPENED AND SET**  
**HUGHES BARBER SHOP**, 16 Church

**RAILROADS**

Berkshire Street Railway Co, 3 Main  
Boston & Main Railroad, Lyman foot John; N Hoosick;  
Hoosick, Walloomsac; Eagle Bridge; Buskirk E Buskirk

**REAL ESTATE**

Brown Charles W., 18 John  
**CAHILL W. A.**, 12 Main  
Hawks A. H., Hoosick  
**McKEARIN GEORGE S. INC**, 7-9 John  
**ROGERS THOMAS**, Hudson Falls N Y  
White Salem H. & Son, 31 First

**\*REPAIRING**

**HOOSICK FALLS SHEET METAL AND VULCANIZING WORKS**, 31 Elm

**RESTAURANTS**

(see Lunch Rooms)

**ROOFERS**

**BROWN DEAN J.**, 30 Classic

**ROOMS (PRIVATE)**

**DOWLING THE**, 60 Classic

**RUBBER GOODS**

**ROSS-LIVINGSTON CO**, 8 John  
**THORPE WILLIS L.**, John e Church

**RUBBER HOSE**

**RISING & WORDEN**, 9-13 Hoosick

**SAND DEALER**

**RILEY'S FRANK SONS**, 1 Church, tel 259

**SAW AND PLANING MILLS**

Eddy Bernard, Eagle Bridge rd

**SEEDS**

**DEMING J. J.**, Center e Railroad av

**SEWING MACHINES**

**DORR HARDWARE & IMPLEMENT CO**, 39 Church

**SHEET MUSIC**

**REYNOLDS THOMAS J.**, 14 John

---

For Auto Ambulance Call

**Robson W. E.**, the Undertaker, Hoosick Falls, N.Y.

**SHIRT AND COLLAR MFRS**

Hall Hartwell & Co, John

**SHOE SHINE**

BLUE LABEL STORE, 16 John  
Carlos Chris, 49 Church

**SILVERWARE**

COUTTS PETER, 75 Church  
McEACHRON JOHN H., 26 Church

**SLEIGHS**

HARRISON HENRY, 137 Main  
WHITE FRANK H., John e Church

**SODA AND MINERAL WATERS**

BYARS J. G. BOTTLING CO, N Hoosick

**SPORTING GOODS**

BROWN DEAN J., 32 Classic  
DORR HARDWARE & IMPLEMENT CO, 39 Church  
SCHEWIZER M., 35 Church

**STABLES (LIVERY AND SALE)**

GRIFFIN JOHN H., 10 Second  
HURD D. D., 41 Elm  
HILL JAY D., Main E B  
RILEY'S FRANK SONS, 1 Church

**STATIONERY**

ROSS-LIVINGSTON CO, 8 John  
THORPE WILLIS L., John e Church

**STOCK FARM**

Cottrell J. C., Wilson Hill rd

**STORAGE**

DOWLING JOHN S., Dowling-blk Classic

**STOVES, RANGES, ETC**

BROWN DEAN J., 32 Classic  
DORR HARDWARE & IMPLEMENT CO, 39 Church  
RISING & WORDEN, 9-13 Hoosick

**SWEATER MFRS**

SUPERIOR MFG CO, Hoosick cor Railroad av

**TAILORS**

McGOWAN ANTHONY J., 28 Classic  
SHAMES S. H., 61 Church  
SNEIDER HYMAN, 40 Elm

---

For Auto Ambulance Call

**Robson W. E., the Undertaker, Hoosick Falls, N.Y.**



**TEACHERS**

Skinner Katherine A., painting, 24 Church

**TEAS, COFFEE, ETC**

Great A & P Tea Co The, 54 Church

**TELEGRAPH COMPANIES**

Western Union Telegraph Co, 43 Classic

**TELEPHONE COMPANIES**

New York Telephone Co, 45 Classic

**THEATERS**

Eagle Bridge Opera House, Eagle Bridge  
**NEW THEATRE THE**, 40 Church

**TOILET AND FANCY ARTICLES**

**ROSS-LIVINGSTON CO**, 8 John  
**THORPE WILLIS L.**, John c Church

**TRUCKING**

(see Express Companies)

**GRIFFIN J. H.**, 10 Second  
**HALL BROS**, 16 Fisk, phone 80-W  
McCaffrey Arthur, 18 High  
**RILEY'S FRANK SONS**, 1 Church, tel 259

**TRUNKS, BAGS, ETC**

**GILLESPIE BROS CO**, Main c Classic

**TRUSSES AND ELASTIC STOCKINGS**

**ROSS-LIVINGSTON CO**, 8 John  
**THORPE'S DRUG STORE**, John c Church

**UNDERTAKERS & UPHOLSTERERS**

**HAUSSLER & SON**, 59 Classic  
**ROBSON W. E.**, 54-58 Classic

**UNDERWEAR MFRS**

**SUPERIOR MFG CO**, Hoosick c Railroad av

**VARIETY STORES**

Armstrong & McLaughlin, 11 Elm

**VETERINARY SURGEON**

Painton Edward F., 29 Center

**VULCANIZING**

**HOOSICK FALLS RADIATOR & VULCANIZING WORKS**  
31 Elm

---

For Auto Ambulance Call

**Robson W.E., the Undertaker, Hoosick Falls, N.Y.**

#### WAGONS

Marshall Richard R., Eagle Bridge  
**WHITE FRANK H.**, John c Church

#### WALL PAPER

Eldredge Vernie, 43 Church  
Hubbard George, 18 Classic

#### WALL PAPER MFRS

Moon Charles F., 47 Classic  
**STEVENS & THOMPSON**, N Hoosick  
**WALLOOMSAC PAPER CO.**, Walloomsac

#### WATCHMAKERS

**COUTTS PETER**, 75 Church  
**McEACHRON JOHN H.**, 26 Church

#### WHEELWRIGHTS

Bratt Herman H., Hoosick  
Fennessey John J., 55 River  
**HARRISON HENRY**, 137 Main  
Myers H. C., Hoosick  
Thurber Valentine W., Eagle Bridge

#### WOOD

Brown A. P., 15 Center  
**DANIEL DAVID S.**, 69 Church  
**DEMING J. J.**, Center c Railroad av  
**HALL BROS**, 16 Fisk phone 80-W  
**RISING & WORDEN**, 9-13 Hoosick  
Ryan Thomas W., Fourth c Elm

#### WOOD WORKING

**DANIEL DAVID S.**, 69 Church

---

## Directory Library

Directories of other Cities on file at  
Chamber of Commerce Rooms for  
Free Use of the Public.

Maintained by

**H. A. MANNING CO.**, Directory Publishers

---

For Auto Ambulance Call

**Robson W. E.**, the Undertaker, Hoosick Falls, N.Y.

# CAMBRIDGE

Washington County.

Population about 1600

## Miscellaneous Directory

### TOWN OFFICERS

Supervisor—Nicholas L. Jenkins

Town Clerk—Samuel P. Wright

Assessors—Lewis Pettys 4 years, Zina Burch 2 years,  
John F. Gifford 2 years

Collector—John C. Wright

Overseer of the Poor—Eugene Wilson

Constables—George Gifford, George Cornell, John Tel-  
ford

Supt. of Highways—James Jordan

Auditors—Corey Eddy, John G. Durfee

### VILLAGE OFFICERS

President—Bert Norton

Trustees—East District, John Day, E. C. Oatman, New-  
comb Lane; West District, Joseph O. Warren, William Arnold;  
Clayton Brownell; clerk, J. W. Smith

Treasurer—Arthur Scott

Board of Education—Pres John L. Hunt, W. L. Hitch-  
cock, Dr. George Hiney, E. R. Cornell, Charles A. Brownlee

Board of Health—Frank Richardson, Roscoe James,  
Health Officer, Dr. W. A. Leonard

Police Justice—William Lawton

Assessors—Fred G. Dwinnell

### POST OFFICES

Postmaster, David J. Sheridan; assistant, Harry C. Fas-  
sett; clerk, O. M. Vetal; clerk, John J. Agan Jr.; r d carriers,  
No 1, C. N. Harrington; No 2, Charles O. Carroll; No 3 F.  
E. King

### FIRE DEPARTMENT

Chief Engineer, Ralph J. Weir; 1st assistant, William  
Wells; 2nd assistant, James H. Meader

Hose Co No 3—Foreman, John Henry

Jerome B. Rice Hose Co—Sec., J. C. Mitchell

Larman Hose Co—Foreman, James Loren

Combination Hook and Ladder Co—Foreman, Alvin  
Moeller

For Auto Ambulance Call

**Robson W. E., the Undertaker, Hoosick Falls, N.Y.**

**CHURCHES**

Baptist Chapel opp Post Office—Pastor, Rev. Thomas Cull. Services Sunday 11 a. m. 6.30 p. m. Prayer meeting Thursday 7.30 p. m.

First Union Presbyterian Church—Pastor, Rev. Harmon. Services, Sunday, 11 a m and 7.30 p m, S S, 12.15 p m, C E, 6.15 p m, prayer meeting, Thursday 7.30 p m

Methodist Episcopal Church, 30 E Main—Pastor, Rev. William W. Foster Jr. Services, 11 a m and 7 p m

St. Luke's Church, cor First and St. Luke's pl—Rector, Rev Alaric J. Drew. Services 8 and 10.30 a m and 4.30 p m

St. Patrick's Church, S Park—Pastor, Rev John J. Regnery. Services, 8 and 10.30 a m and 7.30 p m

United Presbyterian Church, W Main—Pastor, Ernest Gilbert. Services, Sunday 11 a m and 7.30 p m, S S, 12.10 p m, Y P C U, 6.30 p m, prayer meeting Thursday 7.30 p m

**SCHOOLS**

Board of Education—Pres, John L. Hunt; treas D. M. Westfall; clerk, Edwin B. Cornell; Charles A. Brownlee; G. H. Hiney, Robert R. Law, William L. Hitchcock

High School—Principal, John H. Kingsley; Mathematics, Helen L. Applebee; Latin and History, Mabel Putnam, Lois Reynolds; French and Biology, Adelaide G. Wooster; Grades 1, Grace Preston, 2, Eva C. Carpenter, 3, Edith R. Soper, 4, Mrs George Robinson, 5, Harriet L. Short, 6, Ruth P. Lengfeld, 7, Nellie Rice, 8, Mrs Eunice Brotzman; music, Grace Preston; physical instruction, Dorothy Beach

**LIBRARIES**

Cambridge Public Library

Trustees, R. R. Law, J. L. Hunt, E. B. Cornell; librarian May Carpenter

**SOCIETIES, CLUBS, ASSOCIATIONS, ETC****AUTHORS CLUB**

Pres, vacant; 1st v-pres, Mrs Henry H. Lovejoy; 2nd v-pres, Mrs Harry Blackfan; sec, Mrs R. R. Law; treas, Mrs Sarah Robinson. Meets bi-monthly at members' homes

**D. A. R.**

Ondawa Cambridge Chapter Nat. No 125—Regent, Mary C. Atwood; rec sec, Florence E. Cull; cor sec, Mrs Alice L. Law; treas, Alice F. Smith

**G. A. R.**

John McKie Post 309—Com, Willard Lawton; Adj., John Haslem; Q. M., Willard Lawton

For Auto Ambulance Call

**Robson W. E., the Undertaker, Hoosick Falls, N. Y.**

**I. O. O. F.**

**Vigilant Lodge 699**—N G, Wilfred Butler; sec, Earl Shaw; treas, Arthur Barker. Meets 55 E Main every Tuesday evening

**Poinsettia Lodge of Rebekahs 458**—N G, Mrs Katherine Robertson; sec, Grace Decker; treas Edith McKnight. Meets 1st and 3rd Wednesdays at Odd Fellows Hall

**MASONIC**

**Cambridge Valley Lodge 481 F & A M**—W M, C. J. Hurd; sec, Frank Richardson; treas, Albert G. Taylor

**Cambridge Valley Masonic Club**—Pres, John Henry; sec, C. J. Hurd; treas, H. M. Hedges

**Cambridge Valley Chapter O E S**—No 570 W M, Mrs Evelyn Leonard; sec, Mrs N. G. Lane; treas, Mrs George Curtis. Meets 2nd and 4th Wednesdays in Masonic Hall

**P. OF H.**

**Cambridge Grange**—W M, Eugene Wilson; sec, Henry C. Carter; treas John Gifford. Meets 2nd and 4th Fridays at Grange Hall

**THE COZENA CLUB**

Pres Mrs Henry Lovejoy; sec, N. Blanche Cramer

# Map of Any City In the United States

Furnished at Short Notice

## MAILING, TRADE LISTS

H. A. Manning Co.

Greenfield - - - Massachusetts

For Auto Ambulance Call

Robson W. E., the Undertaker, Hoosick Falls, N. Y.

# Cambridge Resident Directory

**Abbreviations**—In the following pages, assn, association; av, avenue; b, boards; blk, block; bldg, building; bkpr, bookkeeper; c, corner; ct, court; emp, employed; h, house, mls, miles, n, near; opp, opposite; opr, operative and operator; pl, place; rd, road; ry, railway; sq, square; rem, removed; r rooms; sten, stenographer; supt, superintendent; treas, treasurer; ter, terrace; r, rural delivery; E East; N, North; S South; W, West; wid, widow; dist, district

Name enclosed in parenthesis is the name of wife. Where impossible to obtain name we have inserted Mrs. When no post office address is given it is Cambridge

- ACKLEY ELIZABETH, h 43 W Main  
 Agan John, (Bridget), retired, h 98 W Main  
     John Jr., (Ada), emp P O, bds W Main  
 Akin Ensign, p o S Cambridge  
     Garfield, p o S Cambridge  
     William, p o S Cambridge  
 Alexander Emma, dressmaker, bds 10 Academy  
     Ethel M., bkpr J B Rice Seed Co, bds 10 Academy  
     John, truckman, h 10 Academy  
     Mabel E., teacher, bds 10 Academy  
 Allen Elmer, h S Cambridge Buskirk r 2  
     Grace, h 45 S Union  
     Jennie P., clerk, h 45 S Union  
     Parker, grocer, h Fly Summit  
     Rhodes, station master, h W Cambridge rd r 3  
 American Railway Express Co, W A Scott agt, 8 W Main  
 Archibald David, painter, h Academy  
 Arnold Alice, wid David, bds 110 W Main  
     Iola, emp J B R S Co, bds 17 N Union  
     John, compositor, bds Academy  
     Joseph, chauffeur, bds Academy  
     Thomas (Mary), emp J B R S Co, h Academy  
 Arnott Elizabeth, h Academy  
     James, farmer, C Cambridge rd r 3  
     Mary, W Main r 3  
     Ruth, bds 129 W Main  
     Sarah, emp J B Rice, bds Academy  
     William J. (Lydia), street comm, h 129 W Main

**For Auto Ambulance Call**

**Robson W. E., the Undertaker, Hoosick Falls, N.Y.**

- Ashton Martha, wid Calvin B., h Ash Grove rd r 2  
 Mary D., h 41 S Union  
 Sarah J., wid James W., h 9 N Union  
 Atkins Cora, emp J B Rice, bds do  
 Austin Burdell, farmer, h Cambridge rd r 3  
 Charles, Buskirk r 2  
 Horace, Buskirk r 2  
 Avery Florence, domestic, 35 S Union
- BABCOCK HERBERT, farmer, C Cambridge r 3  
 Bailey Asa M., p o S Cambridge Buskirk r 2  
 Harvey, farmer, h S Cambridge  
 Josephine, wid Edwin, bds Fly Summit  
 Bain John E., h Greenwich  
 Baker Carrie S., wid Willard, h Gilmore av  
 Leander, farmer, h Ash Grove rd p o Cambridge  
 Baldwin Roland (Mary), p o Cambridge  
 Barker Arthur (Anne), janitor Epis Ch, h 43 S Union  
 Barnes William, farmhand, h Academy  
 Barnfather Lillian Mrs, hskpr Henry Coulter, N Union  
 Barnhart Mary, bds Richard Bovie  
 Barrett Thomas, p o Coila  
 Barton Harry G. (Viola), emp E J Waite, h Coila

---

**North Adams C. H. CUTTING & CO.** **SINCE**  
**Mass.** **CLOTHIERS** **1870**

---

- Bassett George, p o S Cambridge  
 Nelson, p o S Cambridge  
 Beadle John, farm helper, bds Mrs Wm Beadle  
 Lewis, farmer Greenwich rd  
 William Mrs, off Main st rd r 3  
 Becker Nathaniel K., Coila r 3  
 Bennett Harry, farmer, Greenwich r 3  
 Blackfan Harry S. (Stella), physician, h W Main  
 Harry S. Jr., farmer, Turnpike r 2  
 Boice Wilson, farmhand, h Turnpike rd to Salem  
 Bosworth Elizabeth, rms 36 W Main  
 Bovie Richard, Turnpike r 2  
 Richard Jr., bds H R Bovie  
 Boyer Elsie, student, rms Academy  
 John, laborer, h Academy  
 Joseph (Mary), laborer, h S Park  
 Breese Van Vechan, bds Harry Thurber  
 Brown William, W Cambridge p o Fly Summit  
 Brownell Allen, W Cambridge r 3  
 Anna, wid Elijah, h 131 W Main  
 Benjamin, W Cambridge p o Fly Summit  
 Clayton (Ada), teamster, 131 W Main  
 Edward C., Fly Summit

---

**For Auto Ambulance Call**

**Robson W. E., the Undertaker, Hoosick Falls, N.Y**

- Brownell Ernest, h W Cambridge p o Fly Summit  
 John H., h W Cambridge r 3  
 Miles, Fly Summit  
 Myron G., h Fly Summit  
 Susan, wid Olonson, h S Cambridge  
 Thomas H., Fly Summit r 3  
 Webster, Greenwich
- Buckley John, Center Cambridge r 3  
 Lawrence, S Cambridge rd r 3
- Burch George L. Mrs, S Cambridge  
 Wesley, S Cambridge Buskirk r 2  
 Zina L., station agt S Cambridge
- Burns Mary, wid Thomas, h Center Cambridge r 3
- Burroughs James (Sarah), retired, h 145 W Main  
 Jennie, bds 145 W Main  
 Samuel, painter, bds 145 W Main
- Butler Arthur, laborer, bds 37 S Union  
 Wilfred (Edna), emp State Road Garage, h S Union
- CAIRNS CHARLES N. (Josephine), emp State Road Garage, h Academy
- Cambridge Bakery, R. Brooks Robbins prop, 45 W Main  
 Valley Agricultural Society and Stock Breeders Ass'n E. B. Norton sec
- Campbell Annie, h 27 S Union
- Canzeri Jasper, emp Joseph Canzeri, bds 19 N Union  
 Joseph (Vittarino), fruit and confectionery 67 W Main  
 h 19 N Union
- Carpenter Laura, emp E Z Waist Co, bds Robert Drowne  
 Mary Elizabeth, h 45 S Union
- Carr James, Center Cambridge r 3
- Carroll Charles O. (Mrs), r f d carrier h Turnpike p o Cambridge
- Carter Henry (May), farmer p o Coila
- Chambers Albert, farmer Coila Cambridge r 1  
 George, farmer, Coila Cambridge r 1
- Chapman Daniel, Fly Summit
- Clements Seymour, S Cambridge
- Collins Irene, bds Pleasant  
 Marion, bds Pleasant  
 William (Jennie), vulcanizing, h Pleasant
- Conroy John P., emp J B R S Co, h 39 S Union
- Conway John Jr., Fly Summit Buskirk r 2
- Connolly Michael J., Buskirk rd to C Cambridge r 3
- Cook Carl L., student, bds Charles Cook  
 Charles (Clara), trav salesman, h W Main r 3  
 Margaret, wid George, h Coila
- Cooper Albert, Coila  
 John, Center Cambridge rd r 3
- Cornell Alfred (Anna), Fly Summit

For Auto Ambulance Call

**Robson W. E., the Undertaker, Hoosick Falls, N. Y.**



- Cornell Arthur, W Cambridge rd r 3  
 E. T., S Cambridge  
 George, S Cambridge  
 Costello John J. (Anna), machinist, h Spring  
 Cotton William H., heating and plumbing and mfg chicken  
 fountains 79 W Main, h 77 do  
 Coulter Eleanor, bds N Union  
 Henry, milkman, h N Union  
 Robert, bds N Union  
 Crocker Jennie, wid Irving, h Center Cambridge r 3  
 Culver Elizabeth, h Academy  
 Emily, h Academy  
 Cunningham Nellie, emp E Z Waist Shop, bds Academy  
 Patrick (Bridget), emp J B R S Co, h Academy
- DAREMUS JOHN, Center Cambridge r 3  
 Darrow George, Back rd to C Cambridge r 3  
 Davenport James, Center Cambridge r 3  
 Lyle, Center Cambridge r 3  
 Davidson Philip, U S A, bds Myrtle av  
 Robert W. (Mary), contractor, h Myrtle av  
 Davis Anna, teacher, bds Coila  
 Charles, farmer, bds Robert Davis

---

## The United Cigar Store, Ross-Livingston Co.

---

- John H., farmer p o Coila  
 Margaret, emp J B R S Co, bds Robert Davis  
 Robert Mrs, h Coila  
 Robert, laborer, h Turnpike p o Cambridge  
 Day Arthur H. (Maud), emp J B R S Co, h Myrtle av  
 Decker Augustus, farmhand, p o Coila  
 George, emp J B R S Co, Coila  
 Grace, domestic, bds 90 E Main  
 Isaac (Margaret), teamster, h 139 W Main  
 Ronald (Mary), farmer, h Ash Grove rd r 2
- DERLIN HENRY** cigar store and phonographs E Main, h cross rd  
 r 1 see p 192
- Devine John, Oak Hill Buskirk r 2  
 Dillon Robert J., photographer 101 W Main, h do  
 Ding Mary, wid Orlin, emp E Z Waist Co, h 59 S Union  
 Dodds Charles, S Cambridge  
 Frank, laborer, h 9 N Union  
 George, Center Cambridge r 3  
 Herbert, Center Cambridge r 3  
 Horace, Center Cambridge rd r 3  
 Howard, Center Cambridge r 3  
 Donaldson Louise, bkpr, bds J H Kingsley  
 Donnellan Michael, Center Cambridge r 3

**For Auto Ambulance Call**

**Robson W. E., the Undertaker, Hoosick Falls, N.Y**

- Donnellan Michael Jr., Center Cambridge r 3  
 Donohue Jeremiah, W Cambridge r 3  
 Donovan Dennis E. (Catherine), prop West end Garage, h W Main  
 Drew Alaric J. Rev, rector St. Luke's Epis Church, h St. Luke's pl  
 Drowne Henry, retired, h 7 W Main  
   Robert (Verna), emp garage, h 7 W Main  
 Duffy Mary, wid Thomas, h Academy  
 Dugan Jeremiah, S Cambridge  
 Dunham Charles P. (Sarah), farmer, p o Coila  
 Durfee Judson, S Cambridge Buskirk r 2  
   Myron S. Mrs, Buskirk r 2  
 Durrin Ethel, clerk, bds 7 N Union  
   George (Bertha), emp Schenectady, h 7 N Union  
   Vera, bds 7 N Union  
   Victor, emp J B R S Co, bds 7 N Union  
 Dwinnell Fred (Jennie), bkpr J B R S Co, h 72 W Main  
   S. Emma, h Academy

- EDDY COREY, S Cambridge  
 English David, Center Cambridge rd r 3  
   George E., Fly Summit  
   Howard, Fly Summit  
 Ensign Sidney, C Cambridge rd r 3  
 Esmond John, S Cambridge  
 E Z Waist Co The (Cambridge branch), George Graves mgr  
   Park

- FISH MARCUS (Celia), carpenter, h Academy  
 Fisher John R. Rev., h Center Cambridge rd cor Coila  
 Fitch Charles, teamster, h 39 S Union  
   Emma, wid Andrew, h 39 S Union  
 Flanigan James, blacksmith and wagonmaker rear 95 W Main,  
   h Academy  
   James H. (Julia), auto repair, h N Union  
   Leonard, laborer, bds 80 W Main  
   Margaret, emp E Z Waist Co, bds Academy  
   Raymond, compositor, bds Academy  
 Ford Agnes, emp E Z Waist Co, bds 53 S Union  
   Ellen, wid John, h 53 S Union  
 Foster Allen Mrs, Oak Hill Buskirk r 2  
   James (Anna), p o Coila  
 Freeman Kate Mrs, emp J B R S Co, h 35 S Union

- GALBRATH ELNORA, wid Walter, h N Union  
 Gallagher Frank, Turnpike p o Cambridge  
   Matilda, wid John, h Turnpike p o Cambridge  
 Gallaway Gordon, Duell Hollow Buskirk r 2  
   John H., Duell Hollow Buskirk r 2

For Auto Ambulance Call

**Robson W. E., the Undertaker, Hoosick Falls, N.Y.**

- Galloway Edward, S Cambridge  
 Frank, S Cambridge Buskirk r 2  
 James, farmer, h W Main r 3  
 John, S Cambridge  
 Sarah, bds James Galloway
- Gardiner Bert, Fly Summit r 3 Greenwich
- Gates William, Fly Summit
- Gealen Peter C., Cambridge r 3
- Geddis Clarence, N Cambridge r 3 Greenwich  
 Nelson, N Cambridge r 3 Greenwich  
 William, N Cambridge r 3 Greenwich
- Gerow John, Academy
- Gifford Charles, Fly Summit  
 Ernest, general store, S Cambridge  
 George (Eva), Coila  
 Ira, farmer, S Cambridge  
 James, S Cambridge  
 John (Jennie), Coila
- Gilbert Ernest Rev. pastor United Presb Church, h W Main  
 Sarah Mrs, h 38 W Main
- Gilday Elizabeth Mrs, dom, bds 49 W Main
- Goodrich Edward, S Cambridge
- Gorman Patrick, Buskirk r 2  
 James, Buskirk r 2  
 Martin, Buskirk r 2
- Gough Althia, emp Troy, bds 57 S Union  
 John (Bertha), carpenter, h 57 S Union
- Green Alexander Mrs, h 128 W Main  
 Ambrose, Center Cambridge rd p o Cambridge  
 Ben C., Center Cambridge rd p o Cambridge  
 Ezra, h Center Cambridge r 3  
 Jay, h back rd to C Cambridge r 3  
 Jennie, bds 128 W Main  
 Nathaniel, Center Cambridge rd r 3 Greenwich  
 S. Ambrose, Center Cambridge rd p o Cambridge
- Guiden Edward, Center Turnpike Greenwich r 3  
 Eugene, Center Turnpike Greenwich r 3  
 John, Center Turnpike Greenwich r 3  
 Michael, Turnpike p o Cambridge  
 Thomas, Center Turnpike Greenwich r 3
- HALL ELIZABETH, wid Orin, bds Coila
- Hamilton Robert, W Cambridge r 3
- Hanks Willard (Belle), janitor, h 146 W Main
- Hannon John, Fly Summit  
 Harrington Rachael, wid David, h 67 S Union  
 Stella F., emp J B Rice, bds do
- Hatch William (Harriet), teamster, h S Park
- Haxton John H., Duell Hollow Buskirk r 2
- Henry Ruth, wid Walter D., h 119 W Main

---

For Auto Ambulance Call

**Robson W.E., the Undertaker, Hoosick, Falls, N.Y.**

Herrington Horace, S Cambridge

Irving, S Cambridge

Merritt, Fly Summit

Richard Jr., Fly Summit

Higgins John Jr., S Cambridge

Hill Fanny, wid Alfred, p o Coila

Hoard Harry S. (Alice), emp J B R S Co, h Gilmore av

Hover David, agt nursery stock, bds Academy

Houghton Edwin L. (Matilda), laborer, h rear 35 W Main

House Edward T. (Augusta), chauffeur, h Broad

Hunt Harry, Center Cambridge r 3

John L. (Jennie), sec J B R S Co, h Myrtle av

INGRAHAM CHARLES, Center Cambridge r 3

Charles H., Center r 3

Donald, Center

John, Center Cambridge r 3

JAMES CHARLES B., postmaster, Fly Summit

Jarrett Harvey C., driver, bds 49 W Main

James, U S A, bds 49 W Main

Rachael, wid John, domestic, h 49 W Main

Robert, clerk Am Ry Ex Co, bds 49 W Main

Jenkins Elizabeth, bds Academy

Guy, music teacher, h 121 W Main

Mary, wid John, h Academy

Nichols L. (Elizabeth), harness maker 88 W Main, h 121  
W Main

Jennings John (Delia), h Coila

Jepson John, N Cambridge Greenwich r 3

Jeskey Leo (Mrs), laborer, h S Union

Jones Eleazer D., deceased

Thomas, Center Cambridge rd Greenwich r 3

William Perry (Isabel), overseer E McClellan, h Acad-  
emy

William S. (Ruth), painter, h Rexleigh

Jordan Frederick, Buskirk r 2

James, road com, S Cambridge rd Greenwich r 3

KANE CATHERINE, wid Thomas, boarding and rooms 101  
W Main, h do

Joseph A., emp West End Garage, bds 101 W Main

Keller Frank (Katie), laborer, Academy

Kelley William, farmer, Buskirk rd Cambridge r 3

Kelly William H., back rd to Center Cambridge r 3

Kennedy John (Agnes), Coila

Thomas, Cambridge rd Buskirk r 2

Kenyon Buell G., Center Cambridge r 3

Charles, Greenwich

Horace W., W Cambridge rd r 3

**For Auto Ambulance Call**

**Robson W.E., the Undertaker, Hoosick Falls, N.Y.**

Kenyon Isaac, Center Cambridge r 3  
 Volney, retired, h Academy  
 Keyes John (Clara), blacksmith 97 W Main h 11 Gilmore av  
 Mary, wid Joseph, bds Oak Hill Buskirk r 2  
 King Frank E., r f d carrier Coila rd r 3  
 James L., Center Cambridge rd r 3  
 Kipp Cornelius, Buskirk r 2  
 Stuart W., Buskirk r 2

LADDEN BRIDGET, emp J B R S Co, rms 39 S Union  
 Larmon Frances L., wid John, h 119 W Main  
 Law Ethel, h 126 W Main  
 Robert R. (Mary), sten, h 126 W Main  
 Lawler James, S Cambridge  
 Lawrence Caroline, wid Richard, bds Charles Cook  
 Lee Gifford, S Cambridge  
 LeGrys Charles, jeweler, rms 78 W Main  
 Elizabeth Mrs, 78 W Main  
 Mabel E., teacher, bds 78 W Main  
 Thomas F., retired, bds 78 W Main  
 Thomas F. Jr., U S A, rms 78 W Main  
 Walter, emp J B R S Co, bds 78 W Main  
 Livingstone Agnes, h Academy

---

FACE POWDERS  
 AND TALCUM POWDER **ROSS-LIVINGSTON CO.**

---

Edward R. (Agnes), veterinary surgeon, h Coila  
 Lockrow Ira, Buskirk r 2  
 Myron, Buskirk r 2  
 William, Buskirk r 2  
 Loftus Anna, milliner 43 Main, bds Academy  
 Mary, emp J B Rice Co, h Academy  
 Loren Frances, emp J B R S Co, bds r 45 S Union  
 James (Margaret), laborer, h r 45 S Union  
 John (Anna), emp J B R S Co, 17 W Main  
 Roy, emp J B R S Co, bds r 45 S Union  
 Lovejoy Charles H., Chaplet Co, 83 W Main  
 Luddy Agnes, emp J B R S Co, bds Academy  
 Ellen, wid William, h Academy

MAHAR MARY, sten, bds Elnora Galbrath  
 Mann Mary, wid Hiram, h Academy  
**MANNING H A CO** directory and map publishers, 39 Davenport  
 bldg Greenfield Mass  
 Masten Isabelle, nurse, rms 115 W Main  
 Maxwell Elizabeth, wid James, h 25 S Union  
 Ray, farmer, Fly Summit  
 McAuley John W. (Elizabeth), p o Coila  
 McCarty Charles, farmhand, h N Union

---

For Auto Ambulance Call

**Robson W. E., the Undertaker, Hoosick Falls, N.Y.**

- McCarty James (Agnes), truckman, h Academy  
 McClellan Belle Mrs, P O Coila  
   Ben, Myrtle av  
   James C., retired, Academy  
   George, emp creamery  
   John, printer, bds Myrtle av  
   Morey L., retired, h 71 W Main  
   Oliver Mrs, h Myrtle av  
   Theresa, bds 71 W Main  
 McClesman Eva, domestic A H Day, bds do  
 McDonnell Anna, emp E Z Mfg Co, bds Academy  
   Edward, laborer, bds Academy  
   George, laborer, bds Academy  
   Margaret, wid Matthew, h Academy  
   Mary, bds Academy  
 McFarland Margaret, wid George Jr., h 35 S Union  
 McGowan Thomas, S Cambridge  
 McInerney Ellen, emp J B R S Co, bds Pleasant  
   James, Buskirk r 2  
   James A. (Mary), emp Thos E McInerney, h Academy  
   May, emp A B McNish Co, bds Pleasant  
   Thomas E., meat market 83 W Main, h 102 do  
   Timothy (Ellen), h Pleasant  
   Patrick (Anna), off Center Cambridge rd  
 McIntosh Hector, general store and postoffice, P O Coila  
 McKeron Elmer, huckster, h Academy  
 McMillan Sarah E., wid George, h 32 N Union  
 McNeil Ira, S Cambridge Buskirk r 2  
   James, S Cambridge  
 McWhorter Earl J. (Pearl), painter, h Gilmore av  
   John M., general store 66-70 W Main, h S Union  
   Joseph (Katherine), painter, h Gilmore av  
 Mitchell Frank, emp J B R S Co, bds 59 S Union  
   Fred, night watchman J B R S Co, h 59 S Union  
   Mattie, bds 59 S Union  
 Moeller Alvin, painter, h 103 W Main  
   Charlotte, student, bds 103 W Main  
   Emma, wid Julius, bds 103 W Main  
   Julius, U S A, bds 103 W Main  
 Montgomery James, farmer, h 7 W Main  
   John (Eliza), emp J B R S Co, h 51 S Union  
   Marguerite, emp J B R S Co, bds 51 S Union  
   Sarah, bds James Montgomery  
 Moore David, emp J B R S Co, rms 101 W Main  
 Moren Daniel, Irish lane off C Cambridge rd r 3  
   James, Irish lane off C Cambridge rd r 3  
 Morse Percy, caretaker, h N Union  
 Moseley Morrison, retired, bds Cambridge  
 Mullen Andrew (Minnie), laborer, h N Union  
   Hugh (Anna), barber 75 W Main, h 100 do

---

**For Auto Ambulance Call**

**Robson W. E., the Undertaker, Hoosick Falls, N.Y.**

Mullen Thomas (Marguerite), bds N Union  
 William, clerk T E McInerney, h 87 W Main  
 Mulligan William, Oak Hill Buskirk r 2  
 Murdock Walter E. (Carrie), clerk J E Skellie, h 13 Gilmore av  
 Murlow Henry, Buskirk r 2  
 Murphy Mary, bds Thomas Duddy  
 Thomas (Julia), blacksmith r 83 W Main, h S Union  
 Murray Thomas, laborer, h 135 W Main  
 Thomas, farmer, Buskirk r 2  
 William, emp Albany, bds 42 S Union

NEWCOMB HENRY, farmhand, h S Park  
 Wesley, S Cambridge

Nicholas George K., Coila r 3  
 Luke, Coila r 3

Niver Antoinette, wid Jacob, h 68 W Main

O'DONNELL ELIZA, wid Michael, h W Cambridge  
 Michael, W Cambridge rd r 3  
 Edward, W Cambridge  
 James, W Cambridge

PARENTE THOMAS, shoe repairer 65 W Main, h r 35 do

---

**North Adams C. H. CUTTING & CO.** **SINCE**  
**Mass.** **CLOTHIERS** **1870**

---

Parker George W. (Jennie), retired, h 151 W Main  
 Parrish Hiram H., cashier Nat Bank, h 111 W Main  
 Mary, bds 111 W Main

Perry Walter, Coila rd r 3

Petteys Arthur, N Cambridge Greenwich r 3  
 George, N Cambridge Greenwich r 3  
 Harry, N Cambridge Greenwich r 3  
 Jacob, N Cambridge Greenwich r 3  
 Lewis, N Cambridge Greenwich r 3  
 Margaret, h Broad  
 William, N Cambridge Greenwich r 3

Potter Earl (Agnes), Turnpike r 2  
 Evelyn A., wid George, h 110 W Main

QUA HENRY A. (Alma), grocer 80 W Main, h 108 do  
 Volney (Mrs), farmer, h Turnpike p o Cambridge

Quinn George, carpenter, bds Academy  
 Gertrude, teacher, bds Academy  
 James (Catherine), emp J B R S Co, h Academy  
 James, Oak Hill

RATHBUN WILLIAM K., N Cambridge Greenwich r 3  
 Ray Loretta, bds Coila

---

**For Auto Ambulance Call**

**Robson W. E., the Undertaker, Hoosick Falls, N. Y.**

Rea Delia, h E Main

**REARDON JOHN J** dentist W Main over Post Office

## JOHN J. REARDON, D. D. S.

12 John Street

Over Post Office

HOOSICK FALLS, N. Y.

CAMBRIDGE, N. Y.

Reaves James, Buskirk r 2

Reed Ida, wid Chauncey, bds S Union

Mary, wid Chauncey, h W Main and Coila rd

Ralph (Anna), painter, h S Union

Reinhart William, Buskirk r 2

Reynolds Hallock S. (Edna), builder, h 65 S Union

Rice Charles E., painter, h Academy

George N. (Martha), emp J B R S Co, h Gilmore av

James H., h Gilmore av

Rider Susan, wid James, p o Coila

Robbins R. Brooks, bakery 45 W Main, h do

Robertson Harvey L., farmer, h Turnpike r 1

Henry G. (Electa), p o Coila

James P. (Katherine), grocery and hardware store, h 16 Academy

Margaret, h 16 Academy

Robinson Elizabeth, wid William, h 5 Gilmore av

James B., Coila r 3

Willard M., student, bds 5 Gilmore av

Rockwell Mary, wid Walter, h W Main

Rogers Ernest Carroll, Buskirk r 2

Rowland Fred D., Turnpike r 1

Russell Addie, wid Webster, Cambridge, h Gilmore av

Benjamin, laborer, bds Gilmore av

Edward, emp McClellan Hosp, h S Union

Lillian, hskpr, h S Union

Mary, bds Gilmore av

Ryan Michael, back rd to C Cambridge r 3

SANDS WESLEY (Cretia), U S A, h Academy

Scott James H., bds Coila r 3

John C. Rev, pastor Presbyterian Church, Coila r 3

Margaret G., bds Coila r 3

Scribner Florence, emp J B Rice, bds do

Severson Morris (Anna), laborer, h Academy

Peter, U S A, bds Academy

Sewell Robert, W Cambridge r 3

Shank Lela, hskpr James McClellan, Academy

**For Auto Ambulance Call**

**Robson W. E., the Undertaker, Hoosick Falls, N. Y**



- Shannahan James, Center, Cambridge r 3  
 Shannon James (Mabel), laborer, h Ave A  
 Shaw Earl, emp J B R S Co, h 17 S Union  
   Kate, wid John, h Division  
   Sarah Mrs, h 17 S Union  
 Shepard Robert W., emp J B R S Co, h Academy  
 Shiland Belle, p o Coila  
 Shortt Julia H., dressmaker, h 23 S Union  
 Sisson Leo B., U S A, bds Academy  
   Paul W., U S A, bds Academy  
 Skellie Alexander (Nancy), retired, h 107 W Main  
   George A. (Susie), insurance, h 9 Gilmore av  
   Henry, Center Cambridge rd r 3  
   James E., clothing 64 W Main, h 7 Gilmore av  
   John, emp J B R S Co, rms 17 N Union  
   Robert, Center Cambridge rd r 3  
   Sarah, h Academy  
 Skiff Alonzo, S Cambridge Buskirk r 2  
**SKIFF S M** potato buyer 1 E Main, res Buskirk see p 193  
 Slade Hannah C., wid Ora, h 9 Gilmore av  
 Sloan John W. (Harriet), emp E Z Waist Co, h Division  
 Smart Elizabeth A., asst editor Wash Co Post bds Academy  
   John G. Rev (Leleka A.), editor Washington County Post,  
   h Academy

---

## The Stationery Store, Ross-Livingston Co.

---

- Smith Emma, wid Dennis, h 118 W Main  
   George S., emp Wm Landon, Ash Grove rd  
   Joseph W. (Florence), local editor Washington County  
   Post, Pleasant  
   Mabel, h 118 W Main  
   Mary, wid Solomon, h Pleasant  
   Richard W., emp J B R S Co, rms Myrtle av  
   William H., Turnpike Buskirk r 2  
 Sprague Carrie, domestic 45 W Main, bds do  
 Stannard John (Maude), monuments 5-7 Union, h 132 W  
   Main  
 Starbuck Herbert A. (Emma), Center Cambridge rd No 3  
 Stevens Arthur (Minnie), Turnpike r 2 Cambridge  
   Mary, wid Andrew, h 116 W Main  
   Vesta, bds 116 W Main  
 Sullivan Daniel, general store 73 W Main, h 124 do  
   Harriet, bds 124 W Main  
   John P., S Cambridge Buskirk r 2  
   Leonard, embalmer, bds 124 W Main  
   Timothy, S Cambridge  
 Surdam Eugene (Mary), Turnpike r 2  
   Walter, Turnpike r 2

---

**For Auto Ambulance Call**

**Robson W. E., the Undertaker, Hoosick Falls, N. Y.**

- TATE DEAN, emp Gilbert Maxwell, rms 43 S Main  
 Tefft Harry C. (Minnie), retired, h 68 W Main  
   Linton (Marion), U S A, bds 31 S Main  
   Mary Mrs, h Turnpike r 2  
   Seth (Lena), emp Benn, h 31 S Union  
 Teft George (Cordelia), N Cambridge p o Greenwich r 3  
 Telford Bertha, domestic James H Rice, bds do  
   John, laborer, h Academy  
   James, Cambridge rd Buskirk r 2  
 Tellier Darwin J., farmer, h Turnpike  
 Thomas Henry, N Cambridge p o Fly Summit  
   Charles, N Cambridge p o Fly Summit  
   Clark, N Cambridge p o Fly Summit  
   William (Isa), painter, h Academy  
 Thornton John, N Cambridge Greenwich r 3  
   Joseph, W Cambridge rd r 3  
   Nicholas, S Cambridge  
   Nicholas, Buskirk r 2  
 Tighe John, Oak Hill Buskirk r 2  
 Townsend Charles W., music teacher, h 64 W Main  
 Townsends Darwin, Fly Summit  
 Twiss Caroline, wid Russell, h 65 S Union  
   Charles, Duell Hollow Buskirk r 2  
   John, Turnpike Buskirk r 2
- VAN ORMAN LEROY, Fly Summit  
   William, Center Cambridge r 3  
 Vetal Millard O., clerk in P O, bds 9 Gi.more av  
 Vincent Albert (Anna), laborer, h Academy  
   Warren, laborer, h Academy
- WADE JOHN, h S Union ext  
 Waite Edmund J. (Clara Belle), garage Coila, h do  
   Frank (Flossie), Turnpike r 2  
 Walker Mack C., conductor N Cambridge Greenwich r 3  
 Wallace Clarence, S Cambridge rd Buskirk r 2  
   Hugh, p o Coila  
   Samuel, farmer, p o Coila  
 Warren Joseph O. (Martha), bkpr J B R S Co, h 29 S Union  
 Waterman Katherine, wid William, p o Coila  
 Waters Barber S., Greenwich  
 Watkins Robert H. (Julia E), mgr Cambridge Hotel, h 19 S  
   Union  
 Weaver Henry G., farmer, h Center Cambridge rd r 3  
 Weir David, emp J B R S Co, h 76 W Main  
   Katherine, dressmaker, h N Union  
   Lillian, wid William, hskpr Mrs Elizabeth Maxwell  
 Welch John, Greenwich r 3  
   Michael J., Duell Hollow Buskirk r 2  
   Patrick, Cambridge rd Buskirk r 2

---

**For Auto Ambulance Call**

**Robson W. E., the Undertaker, Hoosick Falls, N. Y.**

- Welling Ernest, S Cambridge Buskirk r 2  
 West End Drug Store Fred Robertson prop, 74 West Main  
 End Garage Dennis E. Donovan prop, 99 W Main  
 Western Union Telegraph Co, John F. Day mgr  
 Whipple David, Buskirk r 2  
 Bert, Fly Summit  
 Wier Hugh, Coila rd r 3  
 Whiteside Henry, S Cambridge  
 John, farmer, h S Cambridge  
 Williams Charles, farmer, C Cambridge r 3  
 Jean, wid Hannibal, lecturer, h 61 S Union  
 Robert (Harriet), farmhand, h Academy  
 Wilson Eugene, Cambridge rd Greenwich r 3  
 Winnie David, laborer, bds W Main  
 George (Eliza), laborer, h W Main c Coila  
 Hattie, bds W Main c Coila  
 Joseph, laborer, bds W Main  
 Walter, laborer, bds W Main c Coila  
 Winslow Alice, wid Edwin, bds 67 S Union  
 Wood King, Cambridge rd Buskirk r 2  
 Woodard Anna, bds 126 W Main  
 Woodland Cemetery, Percy Morse sexton, N Union  
 Worth Lewis P., h 118 W Main  
 Wright Earl P. (Lillian), Coila  
 George L., Center Cambridge r 3  
 John C., general store, Center Cambridge r 3  
 Robert, Center Cambridge r 3  
 Samuel P., town clerk, Buskirk rd Cambridge r 3  
 Wruck Gustave (Carrie), farmer, S Union  
 Mabel, emp Schenectady, bds S Union  
 Wyatt Arthur, Oak Hill Buskirk r 2

---

*Thousands of People Use the Only Complete Section of the Directory---  
 the So-Called Advertising Department*

**H. A. Manning Co., Directory Publishers**  
 Schenectady, New York

---

**For Auto Ambulance Call**  
**Robson W. E., the Undertaker, Hoosick Falls, N. Y.**



# H. Derlin

*Manufacturer of*

## Fine Cigars

Tobacco and  
Smokers' Articles

Edison Diamond Disc  
and Amberola

Phonographs

and Records



East Main Street

CAMBRIDGE, N. Y.

## CHARLES O. PRATT

ATTORNEY

CAMBRIDGE

NEW YORK

## ELIOT B. NORTON

ATTORNEY

Norton Bldg

CAMBRIDGE, N. Y.

2 W Main

---

**R. J. WEIR***Dealer  
in* ***Chevrolet Automobiles***

McCormick Hay, Grain and Corn Machines

Tillage Implements, Corn Cultivators, Planters, Shellers,  
Knife Grinders, TwineMotor Trucks, Feed Grinders, Threshers, Drills, Cream  
Separators, Oil and Gas Engines, Oil TractorsManure Spreaders, Ensilage Cutters, Farm Wagons and Trucks  
CAMBRIDGE, N. Y.

---

**THOMAS CLEMENTS****State Road Garage**REBORING OF FORD CYLINDERS A SPECIALTY  
REPAIRING

REPAIRS FOR FORD CARS

PHONE 169-J

SOUTH PARK ST.

CAMBRIDGE, N. Y.

---

**S. M. SKIFF**

Potatoes      Farming Implements

CAMBRIDGE, N. Y.

---

**AUTO and CARRIAGE PAINTING**

Inside and Antique Finishing

A SPECIALTY

**WILLIAM H. CROWDER**

5 South Union Street

House 48 South Union

CAMBRIDGE, N. Y.

# White Creek Resident Directory

Name enclosed in parenthesis is the name of wife.  
Where impossible to obtain name we have inserted Mrs

- ABBOTT JOHN H. (Ulala), laborer, h N Park ext  
Ackley Libby, h 101 E Main  
    Nettie, h 99 E Main  
Agan Charles F., farmer, h Ash Grove rd r 2  
    Katherine, emp E Z Waist Co, bds 26 N Park  
    Margaret, wid Michael, h 26 N Park  
    Nancy M., wid John L., h 19 W Main  
Akin Julia, emp J B R S Co, bds Spencer Austin, Spring  
Allen Atwood, U S A, Main W C  
    Ernest, Main W C  
    Henry, Main W C  
    James, teacher, Main W C  
    Leon, Notch rd  
    S. W., Main W C  
American Railway Express Co, 8 W Main  
Ames Irving (Nellie), emp J B R S Co, S Union  
Anderson Mary, wid John, h c Maple and E Main  
Andrews Arden (Martha), laborer, h Washington  
    Cleveland (Hannah), fish dealer, h Ave A  
    Cornelia, wid Ernest, caretaker, h Ave A  
    Mary, emp Edwin Fuller, bds do  
    Nicholas W. (Bridget), carpenter, h Ave A  
Anson Edward S. (Minnie), coal, grain, lumber and ice 1 E  
    Main, h 72 do  
    Harriet, h 49 W Main  
    Laura, bds 72 E Main  
Anton Charles, bds Edward Anton  
    Edward, h Ash Grove rd r 2  
    William, bds Edward Anton  
Anthony Hannah, h Washington  
Arnold William (Margaret), emp J B R S Co, h 17 N Union  
Arnott Mary, bds 33 W Main  
Ashton Belle Mrs, rms Central House  
    David, student, h E Main r 2  
    George (Minnie), emp feed store, h Ave A  
    Leroy, farmer, h E Main r 2  
    Mrs, h 9 N Union  
Atwood Mary, bds c Ave A and S Park  
Austin Elizabeth, h Madison av  
    James, farmer, cross rd No 4 r E B

For Auto Ambulance Call

**Robson W. E., the Undertaker, Hoosick Falls, N. Y.**

Austin Lewis H. (Georgianna), emp J B R S Co, h Madison av  
 Peter, retired, Argyle rd No 4 r E B  
 Spencer (Georgia), emp J B R S Co, h Spring  
 Thomas, farmer, Cambridge r E B  
 Ayres Fred (Ida), laborer, h Cambridge rd, E B  
 William (Elizabeth), laborer, h Maple av  
 Azier Ida, domestic Robert Law, bds 34 S Park

BACON HARRIET E., housekeeper 40 S Park  
 Bailey Edward, farmer, h Ash Grove rd r 2  
 Francis Jr., laborer, Ash Grove rd r 2  
 Ida, wid Francis, Ash Grove rd r 2  
 Baker Alfred, farmer, h Arlington rd r 2  
 Eugene, laborer, h Main p o W C  
 Jephtha (Phoebe), h Arlington rd r 2  
 Roger, Ash Grove rd p o Cambridge  
 Theodore (Ida), farmer, h W C rd 5 miles out r 3  
 Baldwin Arthur, W Main r Union House blk  
 Earl (Dana), farmer, h E Main r 2  
 Hiram, W Main r Union House blk  
 James (Maggie), h Ash Grove rd r 2  
 John, teamster, rms Central House  
 Mabel, rms Central House

---

**North Adams C. H. CUTTING & CO.**      **SINCE**  
**Mass.**                      **CLOTHIERS**                      **1870**

---

Barber Clyde, Main  
 Henry, Main, W C  
 Joseph, Nigger Hill rd  
 Martin, Nigger Hill rd  
 Barker Fred C., emp J B R S Co, bds 43 S Union  
 Barr Helen R., wid James, h St Luke's pl  
 Barry Ellen, bds S Park  
 Hanora, wid William, h S Park  
 Margaret, domestic 11 E Main  
 Bates Sarah, wid Gardner, bds East Ave A  
 Beattie Ada, h Hampton Beattie  
 Hampton (Mrs), farmer, h N Park  
 Jennie R., wid Grant, h Broad  
 Beeler Frank, emp Rexleigh, h Washington  
 Nellie, wid Fred, domestic J Paro  
 Behan Thomas, Cambridge rd r E B  
 James, Cambridge rd r E B  
 Patrick, Cambridge rd r E B  
 Bennett Charles (Laura), farmer, h E Main r f d 2  
 Ernest, farmer, h E Main r f d 2  
 Harry, Greenwich  
 James (Hulda), farmer, h E Main r f d 2  
 John, Shaftsbury Valley rd

---

**For Auto Ambulance Call**

**Robson W. E., the Undertaker, Hoosick Falls, N. Y.**

- Bennett J. F. Jr., Main W C  
 Roy, Shaftsbury Valley rd
- Bentley Arthur, farmer, h Buskirk rd  
 Edward, laborer, h N Union  
 Edward F., farmer, h Buskirk rd  
 Gardner C. (Eliza), retired, h 80 E Main  
 Gladys, bds Ray Bentley  
 Ray (Louise), h Arlington rd r 2
- Best Mary, bds 100 E Main
- Bevis Elmer E. (Kate), laborer, h Maple av
- Billings Fannie L., emp J B R S Co, bds 5 S Park  
 Grace, bds 5 S Park  
 Lillie, wid Henry E., h 5 S Park
- Biniger Abram S. (Margaret), carpenter, h 31 N Park
- Blake Emma, wid George, h Second  
 Hiram, Nigger Hill rd  
 Ivy, emp Washington D C, bds Second  
 Minnie, wid Albert, rms Central House
- Blanchfield Frank (U S Army), h Ave A  
 James, farmer, h Arlington rd r 2  
 John (Margaret), laborer, h Ave A
- Blower John, Cambridge rd
- Bogle Leslie M. (Gertrude), market gardener, h 16 N Park  
 Mildred, bds 16 N Park  
 Newton, clerk J McWhorter, bds 16 N Park
- Boland Agnes, sten, h 107 E Main  
 Anna, emp J B R S Co, h Spring  
 Catherine, wid James, h 107 E Main  
 Helen, emp E Z Waist Co, h Spring
- Boston & Main Railroad, Fitchburg Division
- Bowker Sarah J. Mrs, h St Luke's pl
- Bowles Edward (Edith), farmer, h W C rd p o Cambridge
- Boyer Joseph (Mary), farmer, h 44 S Park
- Brayton Charles, laborer, Main W C  
 Frank, laborer, Main W C  
 M. M., laborer, Main W C  
 Silas (Bessie), mgr Granville Tel Co, h E Main
- Bridgford Catherine, wid William, h Ave A  
 Bessie, bds Ave A
- Briggs Henry, farmer, Main W C  
 Jay L., mgr Sheffield Farms Creamery, h 9 Madison av
- Brooks Frederick W. (Augusta), trav salesman, h 19 E Main
- Brown Martha Mrs, h S Union r d 2
- Brownlee Charles A. (Mary P), flour grain Railroad South of  
 depot, h 13 Broad
- Brownell Elmer (Inez), farmer, State rd E B r 2  
 Esek, bds 35 N Park  
 Isaac W., farmer, State rd E B r 2  
 Myron C., farmer, Brownell Hollow E B r 2  
 Palmer, farmer, Brownell Hollow E B r 2

---

For Auto Ambulance Call

**Robson W. E., the Undertaker, Hoosick Falls, N. Y**



Buckley Theodore T. (Lizzie), com trav, h 85 E Main  
 Bump Homer, Nigger Hill rd  
 Bunnell William H. (Mrs), h 18 N Park  
 Burch Henry, farmhand, bds Arlington rd r 2  
   Jacob, farmer, h Shushan rd r 1  
 Burdick Charles, Cambridge rd r d E B  
 Burns Martin E. (Mary), laborer, h Washington  
   Thomas, farmer, Brownell Hollow E B r 2  
 Burroughs George (Mary), janitor, h Washington  
 Bushnell Jane E., h 11 Ave A  
   Sarah J., wid Edwin L., h 11 Ave A  
 Butts Stephen, laborer, Main W C  
 Byrne Frank, laborer, h E Main  
   James A., U S A, bds 10 S Park  
   James (Anna C), bkpr J B R S Co, h First  
   Katherine Mrs, h E Main  
   Theresa, seamstress, bds E Main  
   Thomas H. (Stachia), moulder, h 10 S Park  
   Robert E., barber E Main, h do

CAMBRIDGE HOTEL, Harry G. Clark, Estate prop, 5 W  
 Main  
 Public Library, W Main n school house

---

## Sponges & Chamois at Ross-Livingston Co.

---

Telephone Exchange, Silas Brayton mgr, E Main  
 Valley Nat'l Bank, E Main, H. H. Parrish cashier  
 Water Works, 8 W Main  
 Campbell Cora, wid David, h 46 S Union  
   Dewey, bds James Martin  
   George (Elizabeth), h Arlington rd r 2  
   George (Nettie), farmer, h Arlington rd r 2  
   William, emp J B R S Co, bds 3 E Main  
 Canzeri Joseph, fruit W Main, h 19 N Union  
 Carmody Mattie, emp Cambridge House, rms do  
 Carpenter Charles Harvey, bkpr J B R S Co, h 8 St Luke's pl  
   C. Henry, emp D & H, h 8 St Luke's pl  
   Elias (Flora), jeweler, h 5 Madison av  
   Emma, wid Calvin E., h 17 Broad  
   Eva C., teacher, h 8 St Luke's pl  
   Max, U S N, bds Broad  
   May L., librarian, h 8 St Luke's pl  
 Carroll Patrick, Nigger Hill rd  
 Cavanaugh Ann, h 9 Broad  
 Center Ethel H., bds 24 S Park  
   George A. (Mattie), trav salesman, h 24 S Park  
   Harold, student, rms 24 S Park  
   Judson H., emp A B McNish Co, bds 24 S Park

---

For Auto Ambulannce Call

**Robson W. E., the Undertaker, Hoosick Falls, N. Y.**

- Center Lena N., bds 24 S Park  
 Myron (Gustie), farmer, Eagle Bridge rd r d E B  
 Walter G., emp W Cotton, bds 24 S Park
- Central Pharmacy (Alice M Robertson), 10 E Main
- Chapin Harry (Allie), paperhanger and painter, h Division
- Church Frank (Jennie), farmer, h Salem rd p o c  
 Melvin (Mary), farmer, h Arlington rd r 2  
 William (Myrtle), carpenter, h Spring
- Classon Annie L., wid Robert, housekeeper 6 Broad, bds do
- CLEMENTS THOMAS** (Mary), prop State Road Garage, h 36 S Park
- Clemons Mae, dressmaker, hskpr 44 S Union
- Colby Abner Sr., farmer, Pumpkin Hook rd  
 Abner Jr., farmer, Pumpkin Hook rd  
 William, laborer, Pumpkin Hook rd
- Coleman John W., emp William H Cotton, h Grove cor Ave A
- Collamer Ivan, bds Mrs Nettie Collamer  
 Nettie, wid John, h E Main r 2
- Comedy Mary, emp Cambridge Hotel, bds do
- Conklin Albert (Mary), stone mason, h E Main
- Consolidated Electric Light Co, office Greenwich
- Coon George, Main W C  
 William H., Notch rd  
 John (Lillian) farmer, h E Main r 2
- Copeland Ella, wid Ensign, bds 69 E Main
- Cornell Edgar B. (Bernice), accountant J B R S Co, h Grove
- Costello John, bds S S Park  
 Michael (Elizabeth), garage, h First
- Coulter James (Jennie), carpenter, h Division  
 George (Jessie), trav salesman, h 77 E Main
- Coyne Catherine, wid William, h Division
- Cramer Jennie E., wid Edward P., h 13 N Park  
 Misses The (N Blanche and S Nathena), millinery 26 E Main  
 N. Blanche (The Misses Cramer), h 26 E Main  
 S. Nathena (The Misses Cramer), h 26 E Main
- Crawford Margaret, wid Andrew, h 8 St Luke's pl
- Crocker Josephine, wid Porter, h Ave A cor S Park
- Crosby Fred (Angie), trav salesman, h 10 St Luke's pl
- Crowder Harold, bds 48 S Union
- CROWDER WILLIAM H** (Susan), carriage painter S Union, h 48 do  
 see p 193
- Cull Florence E., teacher, h 4 W Main  
 Thomas Rev (Frances G), pastor Baptist Church, h 4 W Main
- Curtis Artemus, farmer, h W C rd p o Cambridge  
 George L. (Mary), grocer 55 E Main, h Division  
 Harry G., clerk George L. Curtis, bds Division  
 Isabella, wid Solomon, h N Union  
 Patience, wid Leroy, h White Creek rd p o Cambridge

For Auto Ambulance Call

**Robson W. E., the Undertaker, Hoosick Falls, N. Y.**

- DAILEY JOHN, Cambridge rd r 2  
 Danforth Charles H. (Anna), laborer, h 35 N Park  
 Danyew Eva, wid Grant W., emp G Tel Co, h 16 Spring  
 Day John F. (Mary E), station agt D & H R R, h 23 E Main  
 Decker Caleb (Lula), bds Arlington rd r 2  
     Fred (Rosetta), farmer, h 90 E Main  
     Grace, bds 90 E Main  
     Hattie, wid John G., h 14 Spring  
     Nettie, emp Granville Tel Co, bds 14 Spring  
     William (Nellie) laborer, h 113 E Main  
 Delaware & Hudson Railroad, John F. Day agt  
 Dempsey Harry, farm laborer, h E Main r 2  
     Thomas (Mary), farmer, h E Main r 2  
**DERLIN HENRY C** cigar mfr and phonographs, h Cross rd r 1 see  
     p 192  
 Derrick Almeta, hskpr Fred Robertson, bds do  
 Doane Isabelle, wid John W., h 65 E Main  
 Dodds Frank, laborer, h N Union  
     Luella, wid Fred C., emp J B R S Co, h 6 St Luke's pl  
 Dolan John, N Bennington rd  
     John Jr., N Bennington rd  
 Donelson Robert, Shaftsbury Valley rd  
 Donnan John W., bds W J Donnan  
     Robert W., bds W J Donnan  
     William J. (Sarah), farmer, Cross rd r 2  
 Donnelly Anna, wid Richard, h Division  
 Dorsey Mary, wid Lawrence, r E C Oatman store W Main  
 Drew Alaric J. Rev (Beulah A), rector St Luke's ch h St  
     Luke's pl  
 Driscoll Michael, laborer, h N Park ext  
 Drummond James A., plumber, h 3 E Main  
 Duddy Ellen, wid Patrick, h Railroad  
     Patrick H. (Annie), emp on State rd, h 29 N Park  
     Thomas, emp State rd, h E Main  
 Duggris Morris (Belle), laborer, h Coila  
 Duleay Mary F., domestic Mrs Mary Wallace, bds do  
  
**EARLY DANIEL E.**, slater, h c Spring and N Park  
     Kate, domestic 5 N Park, bds do  
     May, emp E Z Waist Co, bds c Spring and N Park  
 Eddy Burnell, State rd r d E B  
 Edward Stanton (Anna), emp E C Oatman, h 29 W Main  
 Eldridge Ida, h Park pl  
 Fassett David C. (Stella), retired, h Second  
     Harry, asst postmaster, h Second  
 Fisher Estella, bds 4 Ave B  
     Frances, wid Stephen, h 4 Ave B  
     Robert B. (Ethel), farmer, Arlington rd r 2  
     Wesley Mrs, h Spring  
 Fitts Frank, bds Ira Seeley

---

**For Auto Ambulance Call**

**Robson W. E., the Undertaker, Hoosick Falls, N. Y.**

- Planigan James H., chauffeur, h N Union  
 Flavins George, farmer, h E Main ext p o W C  
 Flowers Edward S. (Elizabeth), clerk, h Spring  
     Margaret, bds Spring  
 Flynn David, Cobble rd W C  
     Joseph, emp Sheffield Creamery, bds Railroad  
     Katherine M., Specialty Shop and millinery 7 W Main, h  
     E Main  
 Foley James, emp J B R S Co, rms Ave A  
     Michael L. (Mary), emp State rd h Ave A  
 Fonda Emily, wid Dow I., h E Main r 2  
 Ford Elizabeth A., tel opr, bds off Ave A  
     Michael J. (Julia), carriage maker and blacksmith, h off  
     Ave A  
     Raymond, emp Sheffield Creamery, bds off Ave A  
     Theresa M., tel opr, bds off Ave A  
 Foster William, farmer, h Shushan rd r 1  
     William W Jr. Rev, pastor M E Ch h 28 E Main  
     Wilma, teacher, bds 5 E Main  
 Fowler Mary, domestic 40 S Park  
 Frisbie Frances, wid Alonzo D., h E Main  
     Mabelle, h E Main  
 Fuller Beatrice, bds Second  
     Jeanette, wid Lewis, h Second  
     Edwin J. (Albertine), retired, h Second
- GAGE LILLIAN F.**, h W Main  
 Galligan Mary, emp Cambridge House, rms do  
 Galloway Alice, widow, r E C Oatman store W Main  
 Gamble Elizabeth, h 15 N Park  
     Willard (Idella), h 7 Madison av  
 Gannor Charles, Shaftsbury Valley rd  
     Thomas, Shaftsbury Valley rd  
 Gates Burton, Pumpkin Hook rd  
     John, Cambridge rd r d E B  
     John (Viola), laborer, h Post Corners E B r 1  
     William, Eagle Bridge rd E B r 2  
     William, Main W C  
 Gay Lottie, wid William, h 63 E Main  
     Stephen, U S A, rms 63 E Main  
 Geary Daniel, farmer, h E Main r 2  
     David (Bridget), farmer, h E Main r 2  
     Mary, h E Main r 2  
     William, farmer, h E Main r 2  
 Gerow Marietta, wid Samuel C., h 10 N Park  
 Gibbons Agnes, emp E Z Waist Co, bds E Ave A  
 Gibson Mary F., wid William, h E Main  
 Gifford Celina K., h 9 S Park  
     Elizabeth, h 9 S Park  
     Orlin, gardener, h N Park

---

**For Auto Ambulance Call**

**Robson W. E., the Undertaker, Hoosick Falls, N. Y.**

- Gifford Sarah E., wid Thomas, h 15 E Main  
 Gilbert Ernest, lineman, h 95 E Main  
   Helen, sten L B R S Co, h 95 E Main  
   H. May tel opr, 95 E Main  
   Joseph (Ella), coachman, h 95 E Main  
 Gilchrist Jennie, bds Charles A McGhee  
 Gleason Edward, farmer, rms Timothy Gleason  
   John, Cambridge rd  
   Timothy (Mary), farmer, h State rd r 2  
 Gooding Clarence, Cambridge rd r d E B  
 Gough Nicholas B. (Anna), carpenter, h Ave A  
   Sarah, emp Saratoga, h Ave A  
 Grange Hall Co, N G Lane mgr  
 Granger Addison, farmer, Turnpike  
   Burton, laborer, Cross rd r 2  
   Byron, farmer, h Spring  
   Florence, Turnpike  
 Granville Telephone Co, W. Hicks gen mgr, office E Main  
 Graves George (Annie), mgr Cambridge Branch E Z Waist Co,  
   h 90 E Main  
   Myndon (Lucy), farmhand, h 46 S Union  
   Roy, emp J B R S Co, bds 46 S Union  
 Green Ellsworth (Nellie), supt Pratt's farm S Union

Best Stocked Drug Store  
 in Hoosick Falls

**Ross-Livingston Co.**

TEL.  
 2 2 3

- William, farmer, Cambridge rd  
 Gregory Belle, bds Ray Bentley  
 Grey Lilla B., h S Union  
   Mary B., h S Union  
   Mattie, h S Union  
   Mattie, wid Joseph J., h S Union  
 Guber Anna, bds Joseph Guber  
   George, bds Michael Guber  
   Joseph (Barbara), h Ash Grove rd r 2  
   Michael, h Ash Grove rd r 2
- HALL MIRANDA, wid A., bds Fred Moffit  
   Thelma, student, rms Ave A  
 Hamilton Elisha, farmer, h Arlington rd r 2  
   Jane Mrs, bds Elisha Hamilton  
 Hanna Harrell, summer res Main  
 Hannon James (Maggie), h Ash Grove rd r 2  
 Harden Emma, emp 28 E Main, bds do  
 Harmon Rev, pastor F U Presby church, h E Main  
 Harrington Albert (Rosa), farmer, h W C rd p o Cambridge  
   Chester, r d carrier, Gilbert n 102 E Main  
   Elias, farmer, h Ash Grove rd r 2  
   Sarah, bds Elias Harrington

**For Auto Ambulance Call**

**Robson W. E., the Undertaker, Hoosick Falls, N. Y.**

- Harrington Thomas, farmer, h Ash Grove rd r 2  
 Harris Effie, wid William, h S Pearl  
     Leola J., emp E Z Waist Co, bds S Pearl  
     Paul B., emp William Cotton, bds S Pearl  
 Hart Franklin, U S A, bds 38 S Union  
     Gertrude, bds 38 S Union  
     Horace S. (Amy), physician, h 38 S Union  
 Haskins Mary A., h 64 E Main  
 Haslem John (Charlotte), retired, h Division  
 Hastings George F., clerk T E McInerney, bds 12 N Park  
     Grace Mrs, h 12 N Park  
     John A., clerk Henry Qua, bds 12 N Park  
 Hatch Cyrus P. (Evelyn), speculator, h 73 E Main  
     William (Harriette), teamster, h 32 S Park  
 Hayes Robert (Margaret), laborer, h 2 S Park  
 Hedges Charles, farmer, h Shushan rd r 1  
     Harry M. (Irene), emp J B R S Co, h 30 W Main  
 Henry John (Lina), h 70 E Main  
     Margaret, wid James, bds 70 E Main  
 Herrington Albert J., Ash Grove rd p o Cambridge  
     Alfred, U S Army, Ash Grove rd r 2  
     George B., farmer, Ash Grove rd p o Cambridge  
     Thomas, farmer, Ash Grove rd r 2  
 Hill Annie, bds Samuel Hill  
     Caroline, supt McClellan Hosp, h St Luke's pl  
     George, bds Samuel Hill  
     Henry, farmer, h off Ash Grove rd r 2  
     John, farmer, Eagle Bridge rd  
     Julia, wid James, h St Luke's pl  
     Robert, bds Samuel Hill  
     Rose, bds Samuel Hill  
     Russell, bds Samuel Hill  
     Samuel (Anna), farmer, h E Main r 2  
     Samuel Jr., bds Samuel Hill  
 Hiney George H. Dr, dentist E Main, h 78 do  
 Hitchcock Bros (W L Hitchcock), insurance office, Park c E  
     Main  
     Charlotte M., bds 40 S Park  
     Herman (Lucelle), emp Hitchcock Bros, h Ave A  
     Lois M., bds 40 S Park  
     William L. (Hitchcock Bros), clothing and shoes, Park c  
     E Main, h 40 S Park  
 Hodge Aliska, emp Dr Shannon, h 17 N Park  
     Fred J. (Margaret), laborer J B R S Co, h 17 N Park  
     George M. (Edith), laborer, h 17 N Park  
     Mabel I., emp Ella Robinson, bds 17 N Park  
     Margaret J., emp J B R S Co, h 17 N Park  
 Holden Frank (Emma), notary public, h 10 St Luke's pl  
     LeRoy, bds 10 St Luke's pl  
 Horton Elizabeth, h Spring

---

For Auto Ambulance Call

**Robson, W. E., the Undertaker, Hoosick Falls, N.Y.**



- Kellogg Edward Sr., teamster, h Spring  
 Kennard James H. (Mary), salesman, h 83 E Main  
 Kent John (Margaret), chauffeur, h 7 Washington  
 Kenyon Forest E. (Elena B), politician and farmer, h 36 W  
     Main  
 Ketchum Frank (May), physician, h 22 N Park  
     Katherine G., h 21 N Park  
     Keyes James, blacksmith, h Maple av  
 King Alfred (Johanna), truck gardener, h Maple av  
     Burr, bds George King  
     George H. (Lilla), farmer, h E Main r 2  
     John, bds Maple av  
 Kingsley John H. (Carolyn), teacher, 96 E Main  
 Kline Anna Mrs, h St Luke's pl
- LAKE DYER B.**, prof Cornell University, bds Jas C Lake  
     Edison, bds James C Lake  
     Homer J. (Mrs), emp James Lake, bds do  
     Horace, farmer, Main p o W C  
     James C. (Susan), farmer, h p o White Creek  
     John J. (Anna), retired, Ave A  
     L. Frank (Jennie), speculator, h 5 E Main  
     Lydia, bds Ave A
- Lane Lloyd, law student, rms N Park  
     Newcomb G. (Artie L), laborer, h N Park  
 Lansing Arthur K. (Amy), town supervisor, h 4 S Park  
 Law Ellsworth (Alice), h 29 N Park  
 Lawton Lizzie F., teacher, h E Main  
     Willard (Eliza), farmer, h 61 E Main  
     William (Celia) farmer, h E Main  
     William S., lawyer, h E Main
- Lebarnes Charles (Catherine), farmer, Shushan rd r 1  
 LeBarron Amelia, h Ash Grove rd r 2  
     Elmer, fish dealer S Park  
     Henry, farmer, h E Main r 2  
     Melvin (Eliza), farmer, Ash Grove rd  
     Michael, bds Elias Harrington  
     Violet, bds Henry LeBarron
- Leigh James D. (Josephine C), farmer, h Maple  
 Lengfeld Ruth, teacher, bds Emma Blake  
 Leonard Walter A. (Evelyn S), physician and surgeon 62 E  
     Main, h do  
     Edward, Main W C
- Long Berry Mrs, bds Cambridge House  
 Loomis Nathaniel S. P. (Anna), emp J B R S Co, h 50 S Union  
     Edgar J. (Essa), accountant J B R S Co, Grove  
 Lovejoy Charles H. (C H Lovejoy Chaplet Co), h W Main  
     Fletcher, emp C H Lovejoy, bds 101 W Main  
     Henry H. (Emma D), Patent Specialty Co, h 21 W Main  
 Luddy Helen V., tel opr, h Division

---

For Auto Ambulance Call

**Robson W. E., the Undertaker, Hoosick Falls, N.Y.**



Luddy Honora, wid John, h Division  
 John (Elsie), laborer, h E Main  
 Leo, U S A, bds Division  
 Patrick, painter, h Division  
 Rena, wid David, h Division  
 Luke Alexander, N Bennington rd  
 Andrew, farmer, Eagle Bridge rd E B r 2  
 Forrest, bds William Luke  
 Fred, bds William Luke  
 John, farmer, Ash Grove rd r 2  
 Robert, farmer, h Ash Grove rd r 2  
 Robert, farmer, h Ash Grove rd r 2  
 William (Sarah), farmer, h Ash Grove rd r 2

MCFADDEN CORNELIA P., wid Tristram F., h 30 N Park  
 Mahar Ella, emp Nancy M. Agan, bds do  
 Margaret, bds Katherine Hughes  
 Michael, Cambridge r d E B  
 Malone John, Cambridge rd r E B  
**MANNING H A CO** directory and map publishers, 39 Davenport  
 bldg, Greenfield, Mass  
 Marsh Charles (Ruth), farmer, h Arlington rd r 2  
 Floyd (Isoline), farmer, h Arlington rd r 2

---

**CIGARS, TOBACCO** **Ross-Livingston Co.**  
**CIGARETTES, PIPES, ETC.**

---

John Herman (Virginia), farmer, h 31 W Main  
 Martin Hugh (Martha F), farmer, h E Main r 2  
 James F. (Helen), farmer, h E Main r 2  
 John (Rebecca F), farmer, h E Main r 2  
 Mason George H., clerk 74 W Main, bds 18 Washington  
 William (Libby), tinsmith 65 E Main, h Washington  
 Masonic Hall, 38 E Main  
 Masten Charles (Josephine), farmer, Main W C  
 Matthews Peter, Cambridge rd E B r d  
 Stephen, Cambridge rd E B r d  
 Mattison Glen, laborer, bds Spring  
 Homer (Mabel, moulder, h Gilbert  
 John Jr. (Kate), laborer, h 101 E Main  
 Maxon Bessie R., wid Earl, bds Marcus D Rice  
 Luella, bkpr J B R S Co, bds 9 Washington  
 Sarah, wid Henry, h 9 Washington  
 Maxwell Gilbert (Bessie R), hardware dealer 38 E Main, h  
 Grove  
 Maynard Mary Elizabeth, h 11 N Park  
 Sarah I., h 11 N Park  
 McAllen James, farmer, Brownell Hollow E B r 2  
 Thomas, farmer, Cross rd No 5 E B r d  
 Thomas, farmer, Cambridge rd E B r d

---

**For Auto Ambulance Call**

**Robson W.E., the Undertaker, Hoosick Falls, N.Y.**

- McAvoy Edward F., trav salesman, h south end S Park  
 McCabe Frank (Flossie), bds Thomas McCabe  
   John, bds Thomas McCabe  
   Michael, bds Thomas McCabe  
   Thomas (Martha), farmer, State rd r 2  
   Thomas Jr., bds Thomas McCabe  
 McCart James, farmer, Cobble rd W C  
   William, farmer, Cobble rd W C  
 McClellan Belle, Coila  
   Edwin (Helen), h S Union  
   Henry, driver, h Washington  
   Mary Mrs, bds S Union  
 McDonald Patrick, farmer, Cambridge rd E B r d  
   Patrick, contractor, Cambridge rd E B r d  
 McDonnell Mary Mrs, h Washington  
   Peter, carpenter, Washington  
 McDougal George (Grace), blacksmith, h Railroad  
 McEney Helen, bds 11 Broad  
   John, retired, bds 11 Broad  
   John (Bridget), h 11 Broad  
 McFarland Georgia, wid Mitchell, h 9 W Main  
 McGeoch Mary F., wid William, h Washington  
   Vesta Mrs, h Maple av  
 McGhee Charles A. (Addie L), coal, roofing slate and powder  
   8 W Main, h do  
 McGrath Thomas, emp Cambridge House, rms do  
 McGraw Nellie, bds N Park c Spring  
 McInerney Anna, wid James, h 87 E Main  
   John H. (Nellie), meats 47 E Main, h do  
   Patrick (Johanna), retired, h E Ave A  
   Timothy (Catherine), meat cart, h E Main  
 McKenty Celia, teacher, h Cemetery av  
   Ellen, wid George, h N Turnpike  
   Helen, emp J B R S Co, bds Cemetery av  
 McKernon Katherine, wid John, h 7 E Main  
 McKie Kate, h 11 Broad  
 McKnight Edith, emp J B R S Co, bds 6 St Luke's pl  
 McLenithan Austin (Ida), farmer, h Arlington rd r 2  
   Jennie, bds Austin McLenithan  
   William, farmer, h Buskirk r 2  
 McMann Henry, farmer, h Shushan rd r 1  
 McMillan Anna, emp E Z Waist Co, bds 38 S Park  
   Howard, laborer, bds 32 N Union  
   John T. (Jennie), laborer, h 38 S Park  
   Sarah, wid Joseph, h First  
 McMillian Bertha, emp J B R S Co, bds Maple av  
   Hattie, emp J B R S Co, bds Maple av  
   Kate, domestic E Norton, bds do  
   William (Elizabeth), farmer, h Maple av  
 McMurray Anna, wid Charles, bds 14 St Luke's pl

---

For Auto Ambulance Call

**Robson W. E., the Undertaker, Hoosick Falls, N.Y.**

- McMurray George E., U S A, h 14 St Luke's pl  
 McNamara Catherine, wid John, h 19 N Park  
   Henry (Bertha), gardener, h 10 Broad  
   James, laborer, bds 19 N Park  
   Susan, emp E Z Waist Co, bds 19 N Park  
 McNish Andrew B., general store E Main, h 17 W Main  
   Jessie, artist, bds 17 W Main  
 McWhorter John M. (Anna), dry goods, etc 66-70 W Main, h  
   36 S Union  
 Mead Edmund W. (Leona), emp J B R S Co, h Washington  
 Meader Elizabeth, pianist, h E Main  
   Henry R. (Eva), h E Main  
   Nelson, clerk J B R S Co, bds E Main  
 Merrill Minnie Mrs, bds 14 N Park  
 Milliman Ira, farmer, h Arlington rd r 2  
 Mitchell Ethel, bds off Ave A  
   Everett F. (Anna), foreman Sheffield Creamery, h 67 E  
   Main  
   George (Margaret), emp 11 E Main, h 6 Ave B  
   Gilbert, h 6 Ave B  
   James, Shaftsbury Valley rd  
   John C. (Anna), painter, h Washington  
   John L., laborer, Railroad

---

## Manicuring Goods at Ross-Livingston Co.

---

- John L. (Mary), contractor, h off Ave A  
 Mildred, emp J B R S Co, h off Ave A  
 Ralph, U S A, bds Ave A  
 Robert, U S A, bds 6 Ave B  
 Weston, emp J McInerney, h 6 Ave B  
 William, Shaftsbury Valley rd  
 Moffit Fred (Addie), emp livery stable, h 16 Broad  
   Granville, emp J B R S Co, bds 16 Broad  
 Moneypenney John Mrs, h Cross  
 Monroe Colie, Pumpkin Hook rd  
   Pearl, S Union  
 Montgomery Ella, emp J B R S Co, bds 46 S Union  
   Fred, farmer, h Arlington rd r 2  
   George (Mary), carpenter, h 79 E Main  
   George C. (Lillian), laborer, h Washington  
   Daniel (Jennie), farmer, h Washington  
   William, farmer, h Shushan rd r 1  
 Mooney Frank, Main p o W C  
   Edgar, Shaftsbury Valley rd  
 Morris William, laborer, bds 10 Washington  
 Morse Percy A. (May), asst supt of cemetery, h N Union  
 Mortland James A., Shaftsbury Valley rd  
 Motsiff Fred, U S A, h Gilbert av

---

For Auto Ambulance Call

**Robson W. E., the Undertaker, Hoosick Falls, N.Y.**

Motsiff Harry, U S A, h Gilbert av  
 William (Addie), teamster, h Gilbert av  
 Mulrooney Michael, Cambridge rd  
 Murphy Johan, hskpr Henry McClellan, h 13 Washington  
 P., Main W C  
 Murray Michael R. (Margaret), blacksmith 89 W Main, h 42  
 S Union

NELSON CLARK (Nina), laborer, h Spring  
 Newcomb Charles, fruit farmer, h off Ave A  
 Nichols Harriet Mrs, h Ave A  
 James, farmer, Cambridge rd E B r d  
 Niles B. W., Main W C  
 Harvey W., bds St Luke's pl  
 Herbert, Nigger Hill rd  
 John, Main W C  
 W. E., Shaftsbury Valley rd  
 Nolan Edward, Cambridge rd E B r d  
 James, Cambridge rd E B r d  
 John, Cambridge rd E B r d  
 William, Cambridge rd E B r d  
 Norton Bert B. (Hattie), emp J B R S Co, h 11 N Union  
 Edgar (Ida), emp J B R S Co, h 13 N Union  
**NORTON ELIOT B** (Helen M), lawyer Norton bldg, h 97 E Main  
 see p 192  
 Harold, sten E B Norton, bds 97 E Main

OATMAN ELIJAH C., furniture and undertaker 35-37 W  
 Main, h Grove  
 Ella, bds Grove  
 O'Brien Frank, Cambridge rd E B r d  
 Harry, Cambridge rd E B r d  
 James, Cambridge rd E B r d  
 James, laborer, Ash Grove rd r 2  
 Thomas, Cambridge rd E B r d  
 William, laborer, off Turnpike  
 Overrocker Etta, h First

PACKARD ELLEN, wid Eugene C., bds Hotel Cambridge  
 Park Hotel, Thomas F. Rogers prop, E Main  
 Parker Henry, painter, h W Main  
 Paro Mary, wid Joseph, h E Main  
 Peabody Willard, laborer, h E Main  
 Pease Charles (Mary), lunch room, h E Main  
 Pendergrast J. (Kate), farmer, h Cross rd r 2  
 Percey Emma, emp E Z Waist Co, h 28 S Park  
 Perry Charles, farmer, Eagle Bridge rd E B r 1  
 Henry, farmer, Eagle Bridge rd E B r 1  
 Oliver, farmer, Cambridge rd Buskirk r 2  
 Peters Arthur, Shaftsbury rd

**For Auto Ambulance Call**

**Robson W. E., the Undertaker, Hoosick Falls, N. Y.**

- Peters Charles, Shaftsbury Valley rd  
 Charles J., Shaftsbury rd  
 Edward, Eagle Bridge rd E B r 1  
 George W. (Essie), decorator and painter, h Spring  
 Susie M., h cor Spring N Park  
 Warren F., retired, h N Park cor Spring
- Phelpott Alfred, N Bennington rd
- Pierce Herbert E., Ash Grove rd p o Cambridge  
 Herbert J. (Carlotta), farmer, h E Main r 2  
 John, farmer, h E Main r 2
- Pilon Ralph (Edith), emp G Tel Co, h 3 E Main
- Pitney Edward, Cross rd No 6 E B r d  
 Mott, Cross rd No 6 E B r d
- Plunkett Frank (Julia), h 54 E Main  
 Dennis (Mary), blacksmith c Main and Division, h E Main
- Powers Alice E., emp E Z Waist Co, h Ave A  
 Anna F., emp Benn, bds Ave A  
 Anna, wid John J., h Ave A  
 Joseph J., barber, h Ave A  
 Michael, emp Katherine Ketchum, h Spring
- Pratt Austin, Notch rd
- PRATT CHARLES O** (Lilla), attorney Broad next to Cambridge

---

## The United Cigar Store, Ross-Livingston Co.

---

- House, h Cambridge see p 192
- Charlotte C., bds Cambridge House
- Delbert, Shaftsbury Valley rd
- D. Harry, bds S Park
- Frank, Notch rd
- George, Shaftsbury Valley rd
- Lucille, sten, rms Cambridge House
- Nathan, painter, bds Ave A
- Willard, Notch rd
- William, Shaftsbury Valley rd
- QUA FRANCES, wid DeWitt J., 13 E Main  
 Henry, Eagle Bridge rd E B r 1  
 Rollin, Eagle Bridge rd E B r 1
- Quinn Helen, wid Martin, h 109 E Main  
 John (Mary), emp J B R S Co, h Cross rd No 1  
 John (Mary), carpenter, h Turnpike r 2  
 Mary, rms 2 Park pl
- RANDALL E. S. (Anna), general store E Main c Maple, h 102 E Main  
 Harry A., (Laura), h 102 E Main  
 Sarah Mrs, bds Oscar Weyman

---

For Auto Ambulance Call

**Robson W. E., the Undertaker, Hoosick Falls, N. Y.**

- Reed Philip (Lillian), laborer, h State rd r 2  
 Regnery John J. Rev, pastor St Patrick's Church, h 16 S Park  
 Reid Andrew (Alice), laborer, h Division  
   Jennie L., milliner, h 5 N Union  
 Rellihan Edward, Eagle Bridge rd E B r 1  
 Reynolds Theodore, farmer, h W Main r 2  
 Rice Charles E., painter, bds Spring  
   Henry D., retired, h N Union  
   Jerome B. Jr. (Mary), pres J B R S Co, h 11 W Main  
   Marcus D. (Mary J), coachman, h Spring  
   Martha M., wid Clark, h 24 N Park  
   Miles, Shaftsbury Valley rd  
   Nellie M., teacher, h Spring n R R  
 Rich Albert (Jennie), emp foundry, h 4 Madison av  
   Eben Mrs, h Spring  
 Richardson Frank (May C), druggist Hitchcock blk, h Ave A  
   George, U S A, rms Ave A  
 Riley Theodore (Nellie), emp J B R S Co, h 8 S Park  
 Roach Catherine Mrs, h E Main r 2  
 Robertson Alice M. (Central Pharmacy), h 11 W Main  
   Andrew W., emp J B R S Co, rms 31 N Park  
   Fred, druggist 74 W Main, h Spring  
   James P. (Katherine), grocer 2 W Main, h 16 Academy  
   James S. carpenter, h Turnpike  
 Robinson Anita G., h 9 E Main  
   Ernest (Rhoda), h Arlington rd r 2  
   George E., U S A, h 9 E Main  
   Sarah, wid William, h 9 E Main  
 Rockwell Leon (Fannie), emp foundry, h Cambridge rd r 3  
   William (Mary), h 86 E Main  
 Rogers Thos. F. (Margaret), prop Park Hotel E Main, h do  
 Rose Erwin, Ash Grove rd r 2  
   Walter (Elizabeth), farmer, h Cambridge rd r 2  
 Russell Giles, Cambridge rd E B r d  
   Ida, h 10 Washington  
   Luther, Cambridge rd E B r d  
   Sidney H., emp Cambridge House, bds do  
 Ryan Katherine Mrs, h Ave A  
   Katherine, emp J B R S Co, bds 6 Ave A  
   Mary, emp E Z Waist Co, h Ave A  
   Thomas (Mary), emp J B R S Co, h 6 Ave A
- SAFFORD CHARLES H. (Anna), tinsmith, h 15 S Park  
 Scott Bertha Mrs, bds Division  
   W. A. (Bertha), agt Am Ry Ex Co, h Division  
 Seeley Ira John, Ash Grove rd r 2  
 Shannon James (Mabel), emp creamery h Ave A  
 Shaw Florence, emp J B R S Co, bds Spring  
   Henry, farmer, h White Creek rd p o Cambridge  
   Julia, wid Eugene, bds Spring

---

For Auto Ambulance Call

**Robson W. E., the Undertaker, Hoosick Falls, N.Y.**

Shaw Millard (Jennie), farmer, h Arlington rd r 2  
 Sheffield Farms Creamery Co, J L Briggs mgr, Railroad av  
 Sheridan David J., postmaster Cambridge, bds 3 E Main  
   Edward (Ida), laborer, h 30 N Park  
 Sherman Frances, wid Alexander, h 11 E Main  
   Helen, emp J B R S Co, bds 70 E Main  
 Shiland Cornelia, h Spring  
   Ellen M., bds Spring  
   Florence, bds Spring  
   William J., farmer Turnpike  
 Short Charles, Main W C  
   Harriet, teacher, bds Emma Blake  
 Siegel Joseph (Johanna), h E Main r 2  
   Joseph Jr., bds Joseph Siegel Sr  
 Sisson Walter, Eagle Bridge r 2  
 Skellie Charles (Helen), emp J B R S Co, h 33 W Main  
   James L. (Meta), emp J B R S Co, h Second  
 Smith Agnes, bds E Main r 2  
   Alice, h S Union  
   Bessie, bds E Main r 2  
   Caroline Mrs, bds S Union  
   Charles E., pres and treas J B R S Co, h S Union  
   George F., bds William Lawton

---

**North Adams C. H. CUTTING & CO.**      **SINCE**  
**Mass.**                                      **CLOTHIERS**                      **1870**

---

Lansing, U S A, h E Main r 2  
 Snyder Mary, wid George C., h 29 W Main  
 Southerland Graham (Pearl), h Arlington rd r 2  
 Spaulding Carl, bds 100 E Main  
   George, freight agt D & H, bds 100 E Main  
   Harry E., tel opr D & H, bds 100 E Main  
 Specialty Shop, Katherine Flynn prop, clothing and millinery  
   7 W Main  
 Spencer Clark (Addie), driver, h Washington  
 Stafford Herbert (Katherine), painter, h Ave A  
   Mary, wid Thomas, bds Ave A  
 Stanley J. V., Pumpkin Hook rd  
 Starks Helen Mrs, bds 9 Broad  
**STATE ROAD GARAGE** Thomas Clements prop, S Park see p 193  
 Steele Everet, bds Arlington rd r 2  
   Jane Mrs, bds Arlington rd r 2  
   Thomas, farmer, h Arlington rd r 2  
   William R. B. (Minnie), emp J B R S Co, h 70 E Main  
 Stellman Byron, Brownell Hollow E B r 2  
 St. Peter Joseph (Mina), farmer, h E Main r 2  
 Stoliker Amanda, wid Gilbert, bds 50 S Union  
 Stower William H., bkpr 1 E Main, rms do  
 Sullivan Kate, housekeeper, h 11 Broad

---

**For Auto Ambulance Call**

**Robson W. E., the Undertaker, Hoosick Falls, N.Y**

Surdam Bert, laborer, h Turnpike  
     Charles Mrs, domestic, h Spring  
     Chetty, emp Cambridge House, rms do  
     Fayette, Shaftsbury Valley rd  
     Grace, bds Mrs Charles Surdam, N Union  
     Martin, Shaftsbury Valley rd  
     Sidney, Main White Creek  
 Sutherland Thomas J., chef Hotel Cambridge, bds do  
 Sweet George, Eagle Bridge rd E B r 1  
     Grant, Eagle Bridge rd E B r 1  
     S. Elon, Eagle Bridge rd E B r 1  
     Stephen B., Eagle Bridge rd E B r 1

**TABOR RAYMOND, Cambridge rd**

    William, Cambridge rd  
 Tate Jason, Eagle Bridge E B r 1  
 Taylor Albert G., pres Cambridge Nat'l Bank, h 47 W Main  
 Teague Mary, bds Park pl  
     Thomas, laborer, h Park pl  
 Thomas Joseph, h Arlington rd r 2  
 Thompson Cameron, clerk 65 E Main, bds Ave A  
     Thomas (Fannie), retired, h Ave A  
 Thornton Catherine, h Arlington rd r 2  
     Stephen, farmer, h Arlington rd r 2  
 Thurber Frank, Brownell Hollow E B r 2  
     Garfield, Brownell Hollow E B r 2  
     Glen (Kate), emp foundry, h Spring  
     Harry, farmer, Turnpike to E B  
     Henry, Main W C  
 Tierney Jerome B. (Helen), trav salesman, h 11 Madison  
 Tingue Charles E. (Nellie), retired, h 5 N Park  
     Leonard, h Broad  
 Todd Bertha, bds Hannah Anthony  
 Tooley George, h 4 N Park  
 Tracy Margaret, bds 76 E Main  
     Malachi, Eagle Bridge rd  
     Martin (Elizabeth), farmer, h 76 E Main

**VANCE ANNA, nurse, h 33 W Main**

Mary J., wid John, h 33 W Main

**WAITE ARTHUR, Cambridge rd E B r 2**

    James, Cambridge rd E B r 2  
     William, Cambridge rd E B r 2  
 Wallace Mary J., wid Theodore C., h Spring  
 Walsh Margaret, wid Arthur, h 92 E Main  
 Warner Mary A., wid Frank, h 54 E Main  
 Warren Ellen Mrs, bds Thomas McCabe  
 Washington County Post, J. G. Smart editor and prop, h 14 W  
     Main

**For Auto Ambulance Call**

**Robson W. E., the Undertaker, Hoosick Falls, N. Y.**



- Watkins Edgar, bds William Watkins  
 Robert H., clerk Cambridge House, h 19 S Union  
 William W., farmer, h Arlington rd r 2
- Weir Clark (Lucy M), mechanic, h 60 E Main  
 Eliza, bds 62 E Main  
 Lucy M. Mrs, ice cream parlor, cigars, candy and cake E  
 Main, h do
- WEIR RALPH J** (Kate), chevrolet automobiles, agricultural  
 implements East Main, h Division see p 193
- Welch Albert (Julia), laborer, h Spring  
 Bertha, emp E Z Waist Co, bds Timothy McInerney  
 John A. (Sarah), teamster, h Maple av  
 Margaret, wid Henry, r 31 W Main  
 Merton, laborer, h Maple av
- Weller Frank A., machinist, h 4 Ave A
- Wells William H. (Catherine), c St Luke's and Spring
- Westfall Bertha G., h 22 E Main  
 Daniel M. Jr. (Lydia), h 8 S Park
- Weyman Oscar, farmer, h State rd r 2
- Whaley Cora, wid James, bds 9 Broad
- White Creek Creamery Co  
 Jacob H. (Anna), h 8 Madison av
- Wickes William, emp J B R S Co, bds Academy

---

## **Take Your Prescriptions to Ross-Livingston Co.**

---

- Wilder Charlotte, h 111 E Main  
 Josephine, wid John, h 111 E Main
- Wilkins Emma Mrs, h Railroad
- Wilson Albert E. (Bertha), carpenter, h 12 S Park
- Winney Elnora, wid Smith, h Gilbert av  
 Hubbard M., U S A, h Gilbert av
- Winnie Estella, wid Charles, h 34 S Park
- Witherell Josiah, Eagle Bridge rd r 2  
 Lafayette, Eagle Bridge rd r 2  
 Ransom, Eagle Bridge rd r 2
- Wood Arthur, Eagle Bridge r 2  
 Hiram D. (Louisa), farmer, h Oak Hill po Buskirk r 1  
 Lyman, Eagle Bridge r 2
- Woodward Delbert, Pumpkin Hook rd
- Woodworth Mantha, wid Alfred, h 99 E Main  
 Lott (Ella), farmer, h 89 E Main
- Wooster Adalaide G., teacher, bds Broad
- Wortley Edward, emp 65 E Main, bds Ave A  
 George, U S A, bds Ave A  
 George W. (Anna), emp Sheffield Creamery, h Ave A
- Wright Helena M., h 13 N Park  
 Penina, wid George, h 22 S Park
- Wulff Fred (Mrs), farmer, h E Main r 2  
 Henry (Mrs), h E Main r 2
- Wyatt Amelia, wid Alonzo, h Division

---

**For Auto Ambulance Call**

**Robson W. E., the Undertaker, Hoosick Falls, N.Y**

# Cambridge and White Creek Business Directories

## AGRICULTURAL IMPLEMENTS

WEIR R. J., Park c Main

## AMMUNITION

LeGrys F. G., 78 W Main, Cambridge

## AUTOMOBILE GARAGES

STATE ROAD GARAGE, S Park

WEIR R. J., Park c Main

## AUTOMOBILE SUPPLIES AND REPAIRS

STATE ROAD GARAGE, S Park

WEIR R. J. (Chevrolet cars), Park c Main

## AUTO PAINTING

CROWDER WILLIAM H., 5 S Union

## BAKERIES

Cambridge Bakery, 45 W Main

## BANKS

Cambridge Valley National Bank, E Main

## BARBERS

Byrne Robert, E Main

Mullen Hugh H., 75 W Main

## BLACKSMITH

Flanigan James, 95 W Main

Keyes John, 97 W Main

Murray Michael R., 89 W Main

Plunkett Dennis, E Main c Division

## BOARD AND ROOMS

Kane Catherine Mrs, 101 W Main

## BOOT AND SHOE DEALERS

Hitchcock W. L., cor Main and Park

## BOOT AND SHOE MAKERS

Parente Thomas, 65 W Main

## For Auto Ambulance Call

**Robson W. E., the Undertaker, Hoosick Falls, N.Y.**

**CARPENTERS AND BUILDERS**

Davidson Robert W., Myrtle av  
Gough N. B., Ave A

**CARRIAGE PAINTING**

**CROWDER WILLIAM H.**, 5 S Union

**CARRIAGE REPAIRING**

Plunkett D., Main c Division

**CIGAR MFRS**

**DERLIN HENRY C.**, E Main

**CIGARS AND TOBACCO**

Canzeri Joseph, W Main  
**DERLIN HENRY C.**, E Main  
LeGrys F. G., 78 W Main  
Robertson Fred, 74 W Main

**CLERGYMEN**

Cull Thomas (Baptist), 4 W Main  
Drew Alaric J. Rev (Epis), St Luke's pl  
Foster William Jr. Rev (M E), 28 E Main  
Gilbert Ernest Rev (Presb), W Union  
Harmon Rev (Presb), E Main  
Regnery John J. Rev (R C), 16 S Park

**CLOTHING AND LADIES' FURNISHING**

Flynn Katherine, 7 W Main

**CLOTHING AND GENTS' FURNISHING**

Hitchcock W. L., cor Main and Park  
Skellie J. E., 64 W Main

**COAL DEALERS**

Anson Edward S., 1 E Main  
McGhee Charles A., 8 W Main

**CONFECTIONERY AND FRUIT**

Weir Lucy M, Mrs., 60 E Main

**CONTRACTORS**

Davidson Robert W., Myrtle av  
Mitchell John L., Ave A

**CREAMERIES**

White Creek Creamery Co

**DENTISTS**

Hiney George H., E Main  
**REARDON JOHN J.**, W Main over P O

---

For Auto Ambulance Call

**Robson W.E., the Undertaker, Hoosick, Falls, N.Y.**

**DIRECTORY PUBLISHERS**

**MANNING H. A. CO**, 39 Davenport bldg, Greenfield, Mass

**DRESSMAKERS**

Weir Katherine, N Union

**DRUGGISTS**

Central Drug Store, E Main  
Richardson Frank, Hitchcock blk  
Robertson Fred, 74 W Main

**DRY GOODS**

McNish A. B., E Main  
McWhorter J. M., W Main

**ELECTRIC LIGHT COMPANY**

Consolidated Electric Light Co, Greenwich

**EXPRESS COMPANIES**

American Railway Express Co, S W Main

**FISH DEALERS**

Andrews Cleveland D., East Ave A

**FLOUR AND GRAIN**

Anson Edward S., 1 E Main  
Brownlee Charles A., Railroad below depot  
Robertson James P., W Main

**FURNITURE, CARPETS, ETC**

Oatman E. C., 35-37 W Main

**GARAGES**

**STATE ROAD GARAGE**, S Park  
**WEIR R. J.**, Park cor Main

**GAS ENGINES**

**WEIR R. J.**, E Main

**GENERAL STORE**

McNish Andrew B., E Main  
McWhorter John M., 70 W Main  
Qua Henry A., 80 W Main  
Randall E. S., E Main c Maple  
Sullivan Daniel, 73 W Main  
Wright John, Center Cambridge

**GRIST MILLS**

Collamer Jennie E., Main

**For Auto Ambulance Call**

**Robson W.E., the Undertaker, Hoosick Falls, N.Y**

**GROCERS**

Curtiss George L., 55 E Main  
 McNish A. B., E Main  
 Robertson James P., 2 Main  
 Wright John, Center Cambridge

**HARDWARE DEALERS**

Maxwell Gilbert, 38 E Main

**HARNESS MAKERS AND DEALERS**

Jenkins Nicholas L., 88 W Main

**HOTELS**

Cambridge House, W Main  
 Park Hotel, E Main  
 Plunkett's Hotel, 54 E Main

**HOUSE FURNISHING GOODS**

Oatman E. C., 35-37 W Main

**ICE CREAM**

Weir Lucy M. Mrs, 60 E Main

**INSURANCE AGENTS**

Hedges H. M., 30 W Main  
 Hitchcock Bros, cor Park and E Main  
 Skellie George A., 9 Gilmore av

**JEWELERS AND WATCHMAKERS**

Carpenter E., E Main  
 LeGrys F. G., 78 W Main

**JUSTICES OF THE PEACE**

Edward Goodrich, Henry A. Qua

**LAWYERS**

Lawton W. S., E Main  
**NORTON ELIOT B.**, Norton bldg, h 97 E Main  
**PRATT CHARLES O.**, Cambridge Hotel blk

**LIME AND CEMENT**

Anson Edward S., 1 E Main

**LUMBER DEALERS**

Anson Edward S., 1 E Main

**MARBLE AND GRANITE WORKERS**

Stannard John, 5-7 Union

**MEATS AND PROVISIONS**

McInerney John H., 47 E Main  
 McInerney Thomas E., 83 W Main  
 Wruck Gustave, S Union

**For Auto Ambulance Call**

**Robson W. E., the Undertaker, Hoosick Falls, N.Y.**

**MILLINERY AND FANCY GOODS**

Cramer Misses The, 26 E Main

Flynn Katherine, 7 W Main

Reid Jennie L., 5 N Union

**MOVING PICTURES**

Majestic The, E Main

**MUSIC TEACHERS**

Jenkins Guy, 121 W Main

Townsend C. W., 64 W Main

**NEWS ROOMS AND PERIODICALS**

Robertson Fred, 74 W Main

**NEWSPAPERS**

Washington County Post, W Main

**NURSES**

Masten Isabelle, 115 W Main

Skellie Irene, 7 Gilmore av

Vance Anna, 33 W Main

**NURSERY STOCK**

Hover David, Academy

**OIL AND GAS ENGINES**

WEIR R. J., Park c Main

**OPTICIANS**

Carpenter E., E Main

**PAINTERS AND PAPER HANGERS**

McWhorter Joseph, 82 W Main

Stafford H. E., Ave A

**PAINTS, OILS AND GLASS**

Robertson Fred, 74 W Main

**PHONOGRAPHS AND RECORDS**

DERLIN HENRY C., E Main

Oatman E. C., 35-37 W Main

**PHOTOGRAPHER**

Dillon Robert J., 101 W Main

**PHYSICIANS AND SURGEONS**

Blackfan Harry S., W Main

Hart Horace S., U S A

Jones Harcourt, Maple

Leonard Walter A., 62 E Main

**For Auto Ambulance Call****Robson W. E., the Undertaker, Hoosick Falls, N.Y.**

**PLUMBERS**

Drummond J. H., E Main

**PLUMBING AND STEAM FITTING**

Cotton William H., 77 W Main

**POTATO BUYER**

SKIFF S. M., 1 E Main

**POULTRY SUPPLIES**

Cotton William H., 77 W Main

**PRODUCE**

SKIFF S. M., 1 E Main

**RAILROADS**Delaware & Hudson Railroad  
Boston & Main (Fitchburg Division)**ROOFING SLATE**

McGhee Charles A., 8 W Main

**SEEDS**

Rice J. B. Seed Co, 20 W Main

**STOCK COMPANIES**Cambridge Valley Agricultural Society and Stock Breeders'  
Association. Pres, R. C. James; sec'y, E. B. Norton;  
treas, H. A. Qua

Cambridge Water Co. Sec'y, E. B. Norton

Consolidated Electric Light Co, E. C. Oatman, mgr

Grange Hall Co. Pres, Isaac Brownell; sec'y, Robert Fisher

Granville Telephone Co

Rice Jerome B. Seed Co. Pres, Jerome B. Rice Jr.; v-pres and  
treas, C. E. Smith; sec'y, John L. Hunt

White Creek Creamery Co

**TAILORS**

Randall E. S., 102 E Main

**TELEPHONE AND TELEGRAPH COMPANIES**

Granville Telephone Co

Western Union Telephone &amp; Telegraph Co

**TRUCKING**

Alexander John, 10 Academy

McCarty J. E., N Union

**UNDERTAKERS AND UPHOLSTERERS**

Oatman E. C., 35-37 W Main

**UNDERWEAR MFRS**

E Z Waist Co, S Park

**For Auto Ambulance Call****Robson W. E., the Undertaker, Hoosick Falls, N. Y.**

# SHUSHAN

Washington County in town of Salem. Situated on D & H Railroad. 52 miles south of Rutland Vt. and 34 miles north of Troy on Battenkill River

## POST OFFICES

Postmaster, William Ryan; assistant, Frances M. Ryan; clerk, Joseph McMahon; R F D 1, Clarence E. Jackson; asst R F D 1, Charles H. Jackson

## CHURCHES

Shushan Baptist Church, Main—Pastor, Rev. D. C. Clark. Services, 11 a m and 7:30 p m

United Presbyterian Church, Railroad av. Pastor, C. E. Nash. Services, 11 a m and 7:30 p m

Newman Methodist Episcopal Church, cor Main and Park Pastor, Rev. L. W. Ward. Services, 10:30 a m and 7:30 p m; Sunday school supt, J S. Shaw

## FIRE DEPARTMENT

Shushan Chemical Co—Chief, Frank A. Santus

## PUBLIC SCHOOLS

Shushan Public School, Prin Sarah F. Herrington; Primary Dept, Ella G. Scott

## SOCIETIES, CLUBS, ASSOCIATIONS, ETC.

### MODERN WOODMEN OF AMERICA

Shushan Camp 11920—Consul, Frank Santus; W. A., Charles Woodcock; Clerk, Eugene Mara; Banker, William Barnes. Meets every Tuesday evening in winter, 1-3 in summer

### P. OF H.

Pomona Grange, No. 1233—W. M., L. C. Piser; O., R. T. Bowes; L., Alva Roberson; sec, Marjory Rich; treas, C. E. Jackson; meets 1st and 3rd Tuesdays

## Shushan Resident Directory

ADAMS ADELBERT, farmer, Salem rd r 1  
Harvey, laborer, h Eagleville r 1  
Sarah, wid Frank, h Adams  
Ulysses (Laura), laborer, h Maple av

For Auto Ambulance Call

**Robson W. E., the Undertaker, Hoosick Falls, N. Y**



---

**ALLEN H CO THE** (George A and Stillman A Foster), general store Main

---

Established 1872

Granville Phone

# The H. Allen Company

Dry Goods, Groceries, Provisions  
Flour, Boots and Shoes

Cambridge Steel Plows                      American Steel Fencing  
George A. Foster  
SHUSHAN, N. Y.

---

Allen William, laborer, h Main  
Andrews George E., farmer, h Eagleville  
Armstrong George (Anna), retired, h Law av  
Ashworth Charles (Eagleville Woolen Co), h Eagleville r 1  
Everett, bds Eagleville r 1  
Frank, emp E W Co, h Eagleville r 1

---

## The Stationery Store, Ross-Livingston Co.

---

John, emp E W Co, h Eagleville r 1  
Merritt, bds Eagleville r 1  
Austin Lewis, emp E W Co, h Eagleville r 1

BAIN CLAYTON, bds Camden rd r 1  
H., farmer, Camden rd r 1  
Baker Harvey, farmer Salem rd  
Lansing O., laborer, Vermont av  
Barnes William, h west of village Jackson, p o Shushan  
Beattie Hannah, Juniper Swamp r 1  
Beebe James, teamster, h Main  
Norman, farmer, h Camden rd r 1  
Bentley Philip, farmer, h Camden rd r 1  
Bevis George, farmer, h State line r 1, Arlington  
James, farmer, State line r 1 Arlington  
Merlie, laborer, h State line r 1, Arlington  
Bininger Albert I., farmer, h back rd Eagleville r 1  
William, trav salesman, h back rd Eagleville r 1  
Boice William, machinist, h Piser Hill  
Bowes Richard (Maggie), farmer, h rd to Arlington  
Brady Delbert, laborer, bds School  
William (Susan), farmer, h School  
William Jr., laborer, h School

---

**For Auto Ambulance Call**

**Robson W. E., the Undertaker, Hoosick Falls, N. Y.**

Brown Alexander B., farmer, h Salem rd r 1  
 Hugh (Clara), farmer, h Steele rd r 1  
 Brownell Carrie H., bds 12 Park av  
 Charles I., (Brownell & Hunt), h 4 Law  
 Elizabeth, bds 12 Park av  
 Ruth E., student, bds 4 Law  
 & Hunt (Charles I Brownell and DeWitt A Hunt), general  
 merchandise, Main  
 Bulle Charles, emp Patent Specialty Co, bds Main  
 Dora, wid Stephen, h Main  
 Frank, emp Patent Specialty Co, bds Main  
 Burke Anna, wid Colon M., h Law av  
 James E., farmer, bds Law av

CALDWELL BESSIE, bds School  
 Fred, emp Patent S Co, h School  
 Campbell John, farmer Salem rd  
 Phoebe, wid James, bds Main  
 William (Myrtle), farmer, rd to Arlington  
 Cassidy Michael Jr., farmer, h Back rd r 1  
 Carlton Benjamin (Mary), farmer, off Arlington rd p o Shushan  
 Carrolin George, farmer, bds Juniper Swamp  
 Patrick (Mrs), h Juniper Swamp  
 Center Simeon S., (Caroline), gen mdse Main, h 14 Park  
 Christopher Edward, farmer, h Eagleville r 1  
 Churchill Douglas, bds Mrs E. A. Churchill  
 E. A. Mrs, h Foster av  
 Clark Elmore C. (Mrs), pastor Baptist Church, h Law av  
 Cleveland Lydia Mrs, h Law av  
 Colton Daniel C., farmer, h Camden rd  
 George, farmer, bds Camden rd r 1  
 Corbett Albert (Ruth C), h Law  
 Craner Alfred, emp Patent Specialty Co, h off Main  
 Roger (Elmira), farmer, h off Main  
 Crosier James, farmer, h Maple av

DENNIS HENRY, (Lucy), painter, h Main  
 Dobbin Anna Mrs, h 10 Park av  
 Flora A., teacher, bds 10 Park av  
 Frank, bkpr Patent Spec Co, h Cambridge rd  
 John W., h Maple av  
 William, farmer, west of village Jackson p o Shushan  
 Dodell Karl, farmer, Arlington rd r 1  
 Duffy Edwin, farmer, west of village  
 Durrin Arden, carpenter, road to Cambridge r 1  
 Dwyer Mary, wid John, farmer, h Arlington rd p o Shushan

EDDY CHLOE J., wid David, h Main c Adams

**For Auto Ambulance Call**

**Robson W. E., the Undertaker, Hoosick Falls, N. Y.**

- FAIRBANKS EVI, teamster, h W Arlington r 1 Arlington  
 Fred, teamster, h Camden rd r 1
- Fleming Isabelle, wid William, h Law av  
 Sarah, teacher, h Law av
- Foster Anderson, farmer, Cambridge rd r 1  
 Charles E. (Anna R), laborer, h Law av  
 Daniel A., speculator, h Law av  
 Frank R., farmer, h off Camden rd r 1
- FOSTER GEORGE A** (Katherine), (The H Allen Co), h Maple av  
 George M., farmer and stock dealer, Cambridge rd r 1  
 Shushan  
 Robert, farmer, Cambridge rd r 1
- FOSTER STILLMAN A** (The H Allen Co), h Maple av
- GALBRAITH JOHN, farmer, h Camden rd r 1  
 Milo, farmer, h Camden rd r 1
- Gilchrist Anna, wid James H., h Maple av  
 Clifford G. (Edith), mgr H. P. Hood & Son, h Main  
 Ida M., emp shirt shop, bds Maple av
- Gooding William, farmer, Cambridge rd r 1
- Granville Telephone Co Exchange Mrs Jennie Hover mgr, 18  
 Park av
- Gray Jennie Mrs, h Maple av  
 Marshall D. (Anna), physician and surgeon, h 16 Park av
- Green Albert H. (Helen), undertaker, h Park c Main  
 Harvey, undertaker, h Main c Park  
 Helen, bds 8 Park av  
 Nelson, emp Patent Specialty Co, bds Main c Park
- Groesbeck William B., farmer, h Steele rd r 1  
 William H. (Mary), farmer, h Steele rd r 1
- HARRIS ROYAL G., laborer, Camden
- Hayner Nellie, bds 16 Park av
- Hedges B. Charles (Susie), farmer, Cambridge rd r 1  
 Henry, farmer, west of village  
 William, farmer, west of village
- Henley Patrick, west of village Jackson p o Shushan
- Herrington Sarah F., principal, bds Undertrees
- Hill John Jr. Mrs., off Camden rd r 1  
 Oliver T., carpenter, h 58 Maple av  
 Thomas, farmer, Jackson Cambridge r 1
- Hood H. P. & Son, Clifford G. Gilchrist mgr, milk station, Law  
 av
- Hover Christopher, emp E W Co, h Eagleville r 1  
 Fred, laborer, Camden rd r 1  
 Jennie, wid William, mgr Granville Tel Co Ex, h 18 Park  
 av
- Hubbard George S., foreman shirt factory, h Maple av  
 William J., laborer, h Adams
- Hunt De Witt A., (Mary), (Brownell & Hunt), h 20 Park av

---

**For Auto Ambulance Call**

**Robson W. E., the Undertaker, Hoosick Falls, N. Y.**

INGRAHAM MALCOLM, prop Ondawa Farm, and U S A,  
Arlington rd r 1

JACKSON CLARENCE E. (Jennie), r f d carrier, h Main  
Mary, wid Charles, h Main

KELLY WILLIAM, farmer, h off Camden rd to Salem r 1  
Kenyon Benjamin, farmer, h off Camden rd to Salem r 1  
Charles, farmer, State rd Jackson  
Kimball George (Annie), laborer, h Foster av  
King Charles, farmer, off Salem rd  
Jennie Mrs, off Salem rd r 1

LACKEY CHILTON, h Maple av  
Langford James H. (Zoe), h School  
Law Andrew, farmer, h State line r 1 Arlington  
Robert (Maud), farmer, h State line r 1 Arlington  
Lawrence Rodney (Eliza), laborer, h Maple av  
Lincoln Cassie, farmer, Juniper Swamp  
Malay (Mrs), farmer, h Juniper Swamp  
Marvin C. (Grace), emp Patent Specialty Co, h Maple av  
Lovejoy Frederick C., mgr Patent Specialty Co, h Main  
Julia B. (Mrs Frederick C) (Patent Specialty Supply Co),  
h Main

MAGUIRE SAMUEL L., farmer, Salem rd r 1  
Marra Eugene (Mabel), emp D & H, h Law av  
Mattison Charles E. (Mina), farmer, h off Arlington rd p o  
Shushan

McClellan Louis, farmer, h Salem rd r 1  
McCollum Margaret Mrs, h 4 Park av  
McGeoch Susan, wid John, bds Maple av  
McIntyre Charles, mason, h Park av  
Jane, Maple av

William, mason, h p o Shushan  
McKane Walter (Addie), emp Patent Specialty Co, h Law av  
McKnight David (Jennie), farmer, h Adams  
McMahon Henry, farmer, bds Maple av  
Joseph P., clerk P O, bds Maple av  
William, farmer, h Maple av

Mears Clarence Mrs, h Maple av  
Merrell Sarah A., wid Fred, h Law av  
Merriman George, farmer, Jackson p o Shushan  
Monroe Charles, laborer, h Maple av  
Montgomery Arthur J., farmer, h Cambridge rd 2 miles out  
r d 1  
Cyrus, emp Arthur J. Montgomery, bds do  
Howard, laborer, h Main  
Robert, laborer, bds Law av  
William, teamster, h Main

**For Auto Ambulance Call**

**Robson W. E., the Undertaker, Hoosick Falls, N. Y.**

Morrison James, farmer, west of village Jackson r 1 Cambridge  
 Morrow Adelbert, farmer, h State line r 1 Arlington  
 Murphy James P., h off Arlington rd p o Shushan  
 Philip, farmer, h off Camden rd r 1

NATIONAL EXPRESS CO, office R R depot, George R.  
 Shaw agt  
 Nelson Georgia, wid Wishart F., h Main  
 Sarah, h Main

ONDAWA FARM, Malcolm R. Ingraham mgr, poultry breed-  
 ers, Eagleville rd r 1  
 Orcutt William J., farmer, Salem rd r 1

PALMER CHARLOTTE, Maple av  
 Richard, emp Patent S Co, h Maple av  
 Parker Carrie, h Maple av  
 Partridge Ella, bds Law av  
 Ethel, emp Greenwich, bds Law av  
 Frank (Minnie), carpenter, h Law av  
 Mary, emp Patent Specialty Co, bds Law av  
 Patent Specialty Supply Co, sheet metal stamping, F C & J B  
 Lovejoy props, off Main

---

FACE POWDERS **ROSS-LIVINGSTON CO.**  
 AND TALCUM POWDER

---

Peck Bros (H G Peck and C W Peck), grist mill and dealer in  
 grains and feed, Bridge  
 Charles W (Mrs), (Peck Bros), h Main  
 George T., farmer, h Main  
 Gracia, bds George T. Peck  
 Harry (Maud), (Peck Bros), h Main  
 Perry John, farmer, h off Camden rd r 1  
 Mack, farmer, off Camden rd r 1  
 Pinkerton William J., farmer, bds Frank Steele  
**PISER LEONARD C** prop Shushan Electric Light Station and prop  
 Shushan Shirt Factory, h 8 Park  
 Ralph H. (Lillian G), lawyer, h 8 Park av  
 Prindle Albert, laborer, h Vermont av  
 Ovid (Mrs), emp Patent Specialty Co, h Main  
 Proulx Beatrice, wid Michael, h Main

QUA MARY, housekeeper, h 4 Law av  
 Volney, west of village State rd r 1 Cambridge

RANDALL JAMES, farmer, h west of village p o Shushan  
 Raney Jerush, wid W. T., h Main  
 Rice Hattie M., h Main  
 Rich Blanche, bds east of village

---

For Auto Ambulance Call

**Robson W. E., the Undertaker, Hoosick Falls, N. Y.**

- Rick Carleton, teacher, bds 89 Main  
 Edward, farmer, west of village p o Shushan  
 Elsie, bds east of village  
 Francis H., supt of school, h Salem  
 Gordan, bds east of village  
 Harvey L. (Lizzie), farmer, h Steele rd r 1  
 Joseph (Nancy), farmer, h east of village  
**RICH LISTON D** emp H Allen Co, h Maple av cor Railroad  
**RICH LISTON D MRS** prop Undertrees, h do  
 Marjorie, bds east of village  
 William, farmer, h west of village Steele rd r 1  
 Roberson Albert H., farmer, h off Arlington rd  
 Alva M., plumber and electrician, h Main  
 Arnold, farmer, h Arlington rd r 1  
 Ernest (Rhoda), farmer, h Arlington rd  
 Mortimer, farmer, h Camden rd r 1  
 Robertson Alfred, farmer, h Camden rd r 1  
 Anna F., bds 4 Park av  
 Ross John Mrs, h Main  
 Rottenfusser John, farmer, Camden rd r 1  
 Joseph, bds Camden rd r 1  
 Theresa, bds Camden rd r 1  
 Rowland Arthur D., farmer, h Eagleville r 1  
 Frank, farmer, h Eagleville r 1  
 Russell Anna, bds Merritt Russell  
 Leonard, farmer, bds Merritt Russell  
 Merritt (Elizabeth), farmer, h Arlington rd r 1  
 Ryan William R. (Fannie), postmaster, h 5 Law av  
  
**SANTUS FRANK A.**, (Lizzie), blacksmith and auto repair  
 shop, h Main  
 Scott Charlotte Mrs, h 89 Main  
 Ella, teacher, h 89 Main  
 John J., real estate, h Adams  
 Kate A., bds 89 Main  
 Laura, milliner and dressmaker, h Main  
 Scrivens George, laborer, h Cambridge rd r 1  
 Israel, laborer, Cambridge rd r 1  
 Sharp Cornelius, laborer, h Maple av  
 Shaw George R. (Elsa A), express and station agent, h Main  
 c Adams  
 Judson B. (Melina), barber shop, Main, h do  
 Sherman Jay, farmer, h Jackson  
 S. K. emp Salem, bds Jay Sherman  
 William D., farmer, h Jackson r 1  
 Shields Andrew, farmer, west of village Cambridge r 1  
 Isaac, farmer, Salem rd  
 James, farmer, Juniper Swamp r 1  
 Shushan Electric Light Station, L C Piser & Son props, Bridge

**For Auto Ambulance Call**

**Robson W. E., the Undertaker, Hoosick Falls, N. Y.**

---

SHUSHAN SHIRT FACTORY Leonard C Piser, prop Bridge

---

# Shushan Shirt Factory

L. C. PISER, Owner

## Contracting

## Shirt Manufacturers

Bridge St.

Shushan, N. Y.

---

Smith Jane, bds Maple av

Martha, h Maple av

Stannard John D., farmer, h Arlington rd r 1

Stanton Thomas, farmer, west of village p o Shushan

Steele Frank J., farmer, 2 miles out Steele rd r 1

Fred, farmer, 2 miles out Steele rd r 1

Georgie, wid Daniel, farmer, h 2 miles out Steele rd r 1

Harriet, h Maple av

Hugh, farmer, h rd to Arlington r 1

Margaret, teacher, bds 2 miles out

---

**North Adams C. H. CUTTING & CO. SINCE**  
**Mass. CLOTHIERS 1870**

---

Thomas, farmer, 2 miles out Steele rd r 1

Verner, farmer, h 2 miles out

Stevens M. H. (Katie), commission merchant, coal and ins

Main, h do

Stimpson Julia, wid Charles, h Main

Perry (Minnie), blacksmith, h Main

Stoddart Walter G. (Katherine), h Maple av

Sutherland George, farmer, h Salem rd r 1

Graham A., farmer, h Arlington rd Cambridge r 2

Orin K. Jr., farmer, h Salem rd r 1

Sweet Harlow D., farmer, h Camden rd r 1

TORRENCE ROBERT (Allian), farmer, h back rd to Eagle-  
 ville

UNDERTREES Mrs Liston D. Rich, prop board and room, Maple  
 av cor Railroad

---

# UNDERTREES

MRS. LISTON D. RICH, Prop.

## Board and Rooms

Well Lighted and Heated

Home Cooking

Maple av c Railroad

SHUSHAN, N. Y.

- WALLACE JAMES D., farmer, h Camden rd r 1  
 Norman, farmer, h Camden rd r 1  
 Walworth Jennie, h Maple av  
 Waters William, prop Lake Lauderdale House  
 West Charles H., farmer, h Camden rd r 1  
 Jay, farmer, off Camden rd to Salem r 1  
 Western Union Telegraph Co., R R Sta, George R Shaw opr  
 Willis William (Anna), emp Patent Specialty Co, h Main  
 Winning Carson (Miriam), emp Patent Specialty Co, h Law av  
 William (Hattie), farmer, h Steele rd r 1  
 Woodard Arthur (Jennie), farmer, h Arlington rd r 1  
 Fred, carpenter, bds 16 Park av  
 Seth, farmer, h Salem rd r 1  
 Woodcock Albert, laborer, h Maple av  
 Charles A., laborer, h Maple av  
 Wright Adelaide, wid Daniel, h Main
- YOUNG ROBERT J., farmer, h off Camden rd r 1

## Shushan Business Directory

### AGRICULTURAL IMPLEMENTS

ALLEN H. CO THE, Main

### AUTOMOBILES AND REPAIRS

Santus Frank A., Main

### BARBER

Shaw Judson B., Main

### BLACKSMITH

Santus Frank A., Main

Stimpson Perry, Main

### BOARDING HOUSE

UNDERTREES, Maple av cor Railroad

### BOOTS AND SHOES

ALLEN H. CO THE, Main

### COAL DEALERS

Stevens M. H., Main

### COMMISSION MERCHANTS

Stevens M. H., Main

### DRY GOODS

ALLEN H. CO THE, Main

For Auto Ambulance Call

Robson W. E., the Undertaker, Hoosick Falls, N. Y



**ELECTRIC LIGHT STATION**

Shushan Electric Light Station, Bridge

**ELECTRICIANS**

Roberson Alva M., Main

**EXPRESS CO**

National Express Co, office R R Station

**FLOUR**

ALLEN H. CO THE, Main

Peck Harry G., Main

**FRUIT AND VEGETABLES**

Stevens M. H., Main

**GENERAL MERCHANDISE**

ALLEN H. CO THE, Main

Brownell &amp; Hunt, Main

Center S. C., Main

**GRAIN AND FEED**

Peck Bros., Main

**GRIST MILLS**

Peck Bros., Bridge

**GROCCERS**

ALLEN H. CO THE, Main

Brownell &amp; Hunt, Main

Center S. S., Main

**JUSTICE OF PEACE**

Dobbin John W., Maple av

**LAWYERS**

Piser Ralph H., 8 Park av

**LIVE STOCK DEALERS**

Austin Bros, Shushan rd

Foster George M., Cambridge, rd Shushan r 1

**MEATS AND PROVISIONS**

Brownell &amp; Hunt, Main

**NOTARY PUBLIC**

M. H. Stevens, R. H. Piser, Frank Dobbin

**PHYSICIAN AND SURGEON**

Gray Marshall D., Main

---

**For Auto Ambulance Call****Robson W. E., the Undertaker, Hoosick Falls, N. Y.**

**PLUMBERS**

Roberson Alva M., Main

**POULTRY BREEDERS**

Ondawa Farm, Arlington rd r 1

**PROVISIONS****ALLEN H. CO THE**, Main**RAILROADS**

D &amp; H R R Co, George R. Shaw agt

**REAL ESTATE**

Scott John J., Adams

**REPAIR SHOP**

Santus Frank A., Main

**SHEET METAL STAMPING**

Patent Specialty Stamping Co, off Main

**SHIRT MFR****SHUSHAN SHIRT FACTORY**, Bridge**TELEPHONE AND TELEGRAPH COMPANIES**Western Union Telegraph Co, R R Co Station, Main  
Granville Telephone Co, 18 Park av**UNDERTAKERS**

Green Albert H., Park cor Main

---

**H. A. MANNING CO.***House Numbering Contractors*

Experienced — Reliable — Prompt  
All Systems—Materials Furnished

*Schenectady, New York*

---

**For Auto Ambulance Call****Robson W. E., the Undertaker, Hoosick Falls, N. Y.**

# SALEM

Washington County. Situated on the Delaware & Hudson Railroad. Stations at Salem, Rexleigh and Shushan

## Miscellaneous Directory

### TOWN OFFICERS

Supervisor—George Stevenson

Clerk—William M. Dundon

Supt Highways—John Chamberlain

Collector—William Winning

Assessors—Samuel McGuire, Arla Smith, Daniel Shields

Auditors—William C. McCellan, Oliver Beebe, George Armstrong

Overseers of Poor—John R. Pinkerton, George H. Kimball

Constables—Robert J. McAllister, John Fortin, Andrew Moynihan, James Tremble

### VILLAGE OFFICERS

President—Joseph H. Potter

Trustees—Michael Noonan, James Fairley, Charles Thompson, William Blanchfield

Clerk—Oliver Beebe

School Commissioners—James Gibson Jr., Frank A. Hill, Robert Wilson

Assessors—John McKinney, William M. Dundon, John Bentley

Treasurer—Charles McKee

Collector—Andrew Moynihan

Street Commissioner—James A. Green

### FIRE DEPT

Hook & Ladder Co No 1 W Broadway—Foreman William M. Dundon

Union Engine & Hose Co No 1 Main—Foreman James Fairley

Marion Hose Co No 2 W Broadway—Foreman Arthur Green

Osma Steamer Co No 1 W Broadway—Foreman J. W. Kelly

### POST OFFICE

Postmaster, Dennis Quinn; assistant, Catherine Tierney. Open 7 a. m. to 8.30 p. m.; Sunday 12 to 1 p. m.; r d 1 Robert R. Cary. Route Salem West and Hebron r d 2 Harold McKinney, Salem and Hebron

For Auto Ambulance Call

**Robson W. E., the Undertaker, Hoosick Falls, N. Y.**

---

# Salem Garage

FRANK A. HILL, Manager

Repairing      Painting  
Accessories      Storage

EVERYTHING A GARAGE SHOULD HAVE

92½ MAIN ST.,

SALEM, N. Y.

Phone 133

---

## JOSEPH E. GINGRAS

Oxy-Acetylene Welding and  
Vulcanizing

Horseshoeing and Repairs

108 S. MAIN

SALEM, N. Y.

---

## CHARLES A. REILLY

PROPRIETOR

HOME BAKERY

*All Kinds of*

HOME MADE BAKED GOODS

SALEM, N. Y.

TEL. 24-R

## LIBRARIES

**Bancroft Public Library**—Committee, Julia King, chairman; sec'y, Miss J. M. Connor; treas, Frank A. Hill; librarian, Frances J. Leighton

Open Tuesday, Thursday, Saturday 2-5 and 7-9 p. m.

## CHURCHES

**Holy Cross Church**—Main. Rector, Rev. Thomas E. Delany. Sunday masses at 8 and 10:30 a. m.; vespers 7 p. m.

**St. Paul's Episcopal Church**—East Broadway. Rector, Rev. F. T. Ashton. Sunday services 8 a. m. and 11 a. m. and 7 p. m.

**First Methodist Episcopal Church**—West Broadway. Pastor, Rev. Herbert A. Durfee. Sunday School Supt, Frank Brown. Sunday services 11 a. m. and 7 p. m.; Sunday school 12.15. Epworth League 6. Prayer meeting Wednesday 7.30 p. m.

**First Presbyterian Church**—East Broadway. Pastor, Rev. Arthur Spaulding. Sunday services 11 a. m. and 7 p. m. Sunday school 1.15; prayer meeting Wednesday 7.30 p. m.

**United Presbyterian Church**—West Broadway. Pastor Rev. Andrew T. Hemphil. Sunday services 11 a. m. and 7 p. m.; Sunday school 12.15 p. m. Y. P. C. U. 6.15 p. m.; prayer meeting 7. 30 p. m.

## SCHOOLS

School Directors—Leonard C. Piser, D. H. Safford

District Supt of Schools—Francis H. Rich

Washington Academy—Earl B. Elmore, principal; Laurette Blanchfield, Aileen C. Reilly, Marie C. Fleming, Louise Goodrich

Grades—Margaret O'Donnell, Susie Webb, Margaret B. Turner, Frances C. More, S. Lillis Clark

## SOCIETIES, ASSOCIATIONS, CLUBS, ETC.

## G. A. R.

**McDougall Post No. 570**—Com, William J. Cruikshank; quartermaster Albert K. Broughton

**Salem Woman's Relief Corps**—Pres, Mrs. Katherine Kerslake; sec'y Mrs. Katherine Quirk; treas, Leta Cruikshank; Chaplain, Mary E. Cruikshank. Meets 1st and 3rd Monday evenings in Union Hose room

For Auto Ambulance Call

**Robson W.E., the Undertaker, Hoosick, Falls, N.Y.**

---

# John L. Dillon

Dealer in

**HAY AND STRAW**

**D. & H. COAL, GRAIN, SEEDS**

**FEED, FLOUR**

Farm and Garden Seeds of all Kinds

SALEM

NEW YORK

---

# Albert Flower

## TRUCKING

NO JOB IS TOO LARGE OR TOO SMALL FOR US TO DO

Our Motto is to give good Service

MAIN ST.

SALEM, N. Y.

**I. O. O. F.**

**Salem Lodge No. 45**—N. G., John W. Kelly; V. G., John Lytle; sec'y, L. B. Burton; treas, Stanley Burnett. Meets every Tuesday evening in Odd Fellows' Hall

**Swastica Rebekah Lodge No. 412**—N. G., Mrs. Jennie Townsend; V. G., Julina Maguire; sec'y and fin sec'y, L. B. Burton; treas, Mrs. Mary Glines; chaplain, Jennie Burton. Meets 1st and 3rd Thursday in each month in Odd Fellows Hall

**MASONIC**

**Salem Lodge, F. and A. M., No. 391**—W. M., Charles Dillon sec'y, Oliver Beebe; treas. Adolph Abrams. Meets in Masonic Hall every 2nd and 4th Monday

**Ondawa Chapter, O. E. S., No. 467**—W. M., Mrs. Maud Henn; Asso. M., Mrs. Dora Arnold; sec'y, Mrs. Sara Dundon; treas, Mrs. Jennie Townsend. Meets 2nd and 4th Mondays in Masonic Hall

**Monday Club**—Pres, Mrs. Eva T. Beattie; vice-pres, Mrs. Cora Briggs; sec'y, Miss Franc Potter; treas, Mrs. Belle Spaulding. Regular meetings Monday fortnightly September to June; annual 4th Monday in June

**P. O. H.**

**Salem Union Grange No. 1100**—Master, Stanley Burnett; overseer, W. J. Rich; chaplain, John Chamberlain; treas, William S. Barker; sec'y, F. H. Rich. Meets in Grange Hall 2nd and 4th Thursday at 8 p. m.

**COUNTY OFFICERS**

County Judge—Erskine C. Rogers, Hudson Falls

Special County Judge—Eliot B. Norton, Cambridge

Surrogate—Frederick Fraser, Salem

Special Surrogate—William Sears, Whitehall

District Attorney—Wyman S. Bascom, Fort Edward

County Treasurer—Hiram J. Stevens, Granville

Sheriff—Fred A. Brown, Fort Ann

County Clerk—George W. Curry, Hudson Falls

Superintendent of the Poor—Milo S. Graham, Hartford

Coroners—George M. Stillman, Argyle; John J. Connors, Whitehall; William C. Cuthbert, Hudson Falls; Robert C. Davies, Granville

Superintendent of Schools—District No. 1, Amelia Blaisdell, Fort Ann; District No. 2, Mrs E. M. Devine, Whitehall; District No. 3, Mary A. Potter, Easton; District No. 4, Frances H. Rich, Salem

County Superintendent of Highways—Orson C. Richards, Kingsbury

County Sealer of Weights and Measures—Stukely T. Downs, Hampton

Under Sheriff—J. Wilbur Arnold, Salem

**For Auto Ambulance Call**

**Robson W. E., the Undertaker, Hoosick Falls, N. Y**

## Salem Resident Directory

**Abbreviations**—In the following pages: assn, association; av, avenue; b, boards; blk, block; bldg, building; bkpr, bookkeeper; c, corner; ct, court; emp, employed; h, house; mls, miles; n, near; opp, opposite; opr, operative and operator; pl, place; rd, road; ry, railway; sq, square; rem, removed; r, rooms; sten, stenographer; supt, superintendent; treas, treasurer; ter, terrace r, rural delivery; E, East; N, North; S, South; W, West; wid, widow; dist, district; Manhattan Shirt Co, M S Co

Name enclosed in parenthesis is the name of wife. Where impossible to obtain name of wife we have inserted Mrs

ABBOTT CLARENCE C., (Gretchen) druggist 46 Main, h  
W Broadway

Delbert J. (Margaret), druggist 46 Main, h E Broadway  
c Warren

Abrams Adolph (Jennie), clothier 60 Main, h Old Ondawa  
Hotel

Ida, trimmer, bds Old Ondawa Hotel

Jennie P. Mrs., millinery Main, h Old Ondawa Hotel

Mark, clerk A. Grahams, bds Old Ondawa Hotel

Allen George H. (Sarah), retired, h N Main

Alling Frank (Helen M), U S A, h Warren

Archibald Isella, wid Henry, h 120 S Main

Arnold Wilbur J. (Dora), Under Sheriff Wash Co, E Broadway

Arnott Harriet L., wid George, summer res 22 Mill

Ashton Frederick T. Rev., rector St. Paul's Episcopal Church,  
h E Broadway

Jeannett, wid Michael, h 57 W Broadway

Jeanett E., bds 57 W Broadway

Leonora S., h E Broadway

Audubon Florence, h E Broadway

Maria R., h E Broadway

Austin Alfred, (Nettie), bridge builder D & H, n Main

Bert, live stock dealer, h Shushan rd

Lewis (Fannie), bridge carpenter D & H, h Archibald

BABCOCK WILLIAM (Marion), emp John Gillis, h Thomas  
Baker Elizabeth, teacher, h E Broadway

George W. & Son N. Austin Baker prop hardware 42 Main

Grace, teacher, h E Broadway

Luthera, wid George W., h E Broadway, n Court House

Mary, h E Broadway

N. Austin (Lena) (George W Baker & Son), h W Broad-  
way

**For Auto Ambulance Call**

**Robson W. E., the Undertaker, Hoosick Falls, N.Y.**



- Baldwin Samuel, town house Blindbuck  
 Truman J. (Annie), emp Arlington Vt, h S Main  
 Bancroft Public Library, Frances J. Leighton librarian  
 Barber Pearley, chief fire dept and carpenter, h Academy  
 Barker William (Mrs), farmer, h Gillis Cross rd r 2  
 Barkley Ralph E., asst Cashier Peoples National Bank, h W  
 Broadway  
 Barnett Ella, h Cross rd off Rupert rd  
 Josiah, R., farmer, Rupert rd  
 Barton Lewis N. (Laura E), prop Salem Press, h Main  
 Emma, wid Fred, h Thomas  
 Beattie Charles A. (Emma R), cashier First National Bank, h  
 Warren  
 Charles H. (Ida), painter, h 160 S Main  
 Clara, emp M S Co, h 11 Blanchard  
 Ebenzer, farmer, off Rupert rd  
 Ella, wid Chauncey, h E Broadway  
 Ernest A., farmer Rupert rd  
 Eva, wid John J., h E Broadway  
 Eva, dressmaker, h 11 Blanchard  
 Fannie, wid Marcus, h 22 Mill  
 Finley (Elizabeth), laborer, h W Hebron  
 Frederick, student, bds Warren

---

## Gasoline and Oils, Ross-Livingston Co.

---

- George F., farmer, h Rupert rd  
 Gertrude, bds E Broadway  
 James E. (Mrs), farmer, h off Rupert rd  
 James M., bds New Ondawa  
 John J., bds Warren  
 Mae, emp M S Co, h 11 Blanchard  
 Margaret, h Cross rd off Rupert rd  
 Robert (Margaret), farmer Rupert rd  
 Sarah, sten, h 45 W Broadway  
 William L., (Martha), retired, h Academy  
 Beatty Frank (Mary E), farmer, h 174 S Main  
 Beebe Oliver, retired, h 14 Nichols  
 Behan John, (Melina), emp E H Townsend, h do  
 Michael, farmer Jackson  
 Bell Agnes, bds 4 Nichols  
 Bentley John (Jennie), gardener 9 Nichols  
 Minnie, teacher, bds 9 Nichols  
 Bidwell Frank (Elizabeth), laborer, h Blanchard av  
 Blanchfield Alice hskpr, bds Patrick Blanchfield  
 Edward J., supt Salem Light Heat & Power Co, bds 11 W  
 Broadway  
 Frank, student, bds Patrick Blanchfield  
 Harold E., student, bds Edward J. Blanchfield

---

For Auto Ambulance Call

**Robson W. E., the Undertaker, Hoosick Falls, N. Y.**

- Blanchfield Laurretta, teacher, h William Blanchfield  
 Marguerite, emp Greenwich, bds Edward J. Blanchfield  
 Nellie, nurse, h Rexleigh  
 Patrick, dealer in monuments, caretaker Evergreen Cemetery, h W Broadway r 1  
 Raymond J., student, bds Edward J. Blanchfield  
 Richard, farmer Rexleigh  
 William, real estate Albany N Y, h E Broadway ext
- Blashfield Harriet, wid James, h 34 N Main
- Bodkins James, farmhand, Jackson
- Boston Shoe Store, L. C. Kenney prop, Main
- Boyd Nellie M., h N Main  
 William J., teamster, h N Main
- Boynton Frank (Phoebe), emp Washington D C, h N Main
- Bradshaw Louisa, h Mill c Archibald
- Brady Ashton, farmer, Turnpike  
 Matilda, emp M S Co, h 15 Nichols  
 Margaret, emp M S Co, h 15 Nichols  
 Newton, emp Milton Gillis, bds do
- Brazell Mary, emp M S Co, bds 38 Main
- Briggs Benjamin (Leonia), laborer, h N Main  
 George N. (Cora), horse dealer, h Thomas  
 Leslie, U S A, bds George N Briggs
- Bromley Marcus (Marcia), laborer, h Blanchard
- Broughton Albert K (Laura), retired, h 3 Nichols
- Brown Elijah, farmer, h off W Hebron stage rd  
 Frank C., attorney-at-law, office at Court House, h 86  
 Main and Nichols  
 Harrison, h W Hebron rd
- Brownell Laura, wid Gideon, h 107 S Main
- Bruce Charles (Flora), h N Main  
 Leroy, blacksmith and repair, h Williams
- Burke Charles, farmer, h N Main byd limits  
 Robert (Mrs), farmer Turnpike rd r 2
- Burnett Edgar (Lillie), farmer W Hebron Stage rd  
 Lou, wid John, h W Hebron Stage rd  
 Stanley, farmer, h W Hebron rd
- Burton Loder B., undertaker, h 13 W Broadway
- Button Charles W., carpenter and builder, h Warren
- CAMPBELL WILLIAM L. (Elizabeth), sec'y J. S. Parker, h  
 E Broadway
- Carey Roy, clerk, bds Cornelia Carey
- Carney Alice, emp M S Co, h N Main  
 Frank, emp D & H, h Thomas
- Carrolan George, farmer, h The Pines, S Salem  
 Patrick (Mary), farmer Juniper Swamp dist r 1 Shushan  
 Patrick Jr., farmer, bds George Carrolan  
 Patrick J. (Carolan & Darmody), h 39 Main  
 Thomas L., farmer, h Blindbuck

For Auto Ambulance Call

**Robson W.E., the Undertaker, Hoosick Falls, N.Y.**

Carrolan & Darmody, drugs, etc, 39 Main  
 Cary Cornelia, wid Henry, h Blanchard  
   Frank (Mary) emp M J Co, h W Broadway  
   Robert R. (Mina), r f d carrier No 1, h off W Broadway  
   William L., chauffeur, h S Main  
 Casey Roy, emp B A S S Co, bds Julia Clark  
 Cassidy Jack (Mrs), farmer, h Blindbuck  
 Center Albert (Theresa), farmer Turnpike rd r 2  
 Cereghino Louis, confectionery and fruits 21 Main, h 17 do  
 Chamberlain Margaret, wid Charles, h 77 Main  
   John L. (May), farmer and stock dealer, e Turnpike rd 2  
 Chambers John, farmhand, h Rupert rd  
 Chaput Anna Mrs., h Mill  
   Charles, driver, bds Mill  
   Ernestine, domestic, h Mill  
 Cherry Lavina, wid James, bds Nichols  
 Chew Leroy (Ida), emp B A S S Co, h 75 Main  
 Christy Edward, farmhand, h Academy  
 Clancy Thomas, emp C. W. Larmon, bds 113 S Main  
 Clark Fitch, emp D & H, h Mrs Julia Clark  
   Frank (Katherine), barber, bds Thomas  
   Harry, emp B A S S Co, bds Hanna Fraser

---

## Manicuring Goods at Ross-Livingston Co.

---

Jason H., farmer, Rupert rd  
 Julia, wid Albert, h Main  
 Mary, wid William S., h Thomas  
 Cleveland Albert, farmer, bds Turnpike r 2  
   Belle, h Rupert rd  
   Henry, farmer, h Turnpike r 2  
   John (Margaret), farmer Rupert rd  
   O. B. retired, h Williams  
   Sarah, wid John, h Rupert rd  
   William L. (Mrs), farmer Turnpike rd r 2  
 Close Lewis (Dora), emp James S. Parker, h E Broadway  
 Clough William Andrew (Sarah), farmer W Hebron Stage rd  
   W. Henry (Mamie), farmer W Hebron Stage rd  
 Colburn George, farmer off N Main ext  
 Collins Jennie, h Blindbuck dist  
   John H. (Mary), slater, h N Main  
   John J., flagman D & H, h Thomas  
   John M. (Addie), farmer, h Bush dist  
   John S. (Margaret), emp B A S S Co, h 168 S Main  
   Joseph, farmer N Main  
   Martin, farmer Blindbuck dist  
   M. Edward (Nora), h Collins Cross rd r 1  
   Minnie, emp M S Co, bds Thomas

---

For Auto Ambulance Call

**Robson W. E., the Undertaker, Hoosick Falls, N.Y.**

- Collins Patrick, laborer, h Rupert rd  
 Susan, bds Blindbuck dist  
 Timothy, farmer, h Cross rd off Rupert rd
- Colvin James, farmer Juniper Swamp dist  
 Jay (Ellen), farmer, h off S Main
- Condon Margaret, wid Patrick, h 18 Nichols
- Connelly Katherine, emp M S Co, bds Old Ondowa
- Connor Margaret, wid William, h Back rd E Greenwich r d  
 Frank, farmer Blindbuck dist  
 Joseph, Blindbuck dist
- Coon Daniel F. Mrs., farmer E Greenwich W Hebron rd r 1  
 George (Mabel), teamster L. Coons Cross rd r 1  
 Sheldon, bds Mrs Daniel Coon
- Cooney Lawrence, bds Thomas
- Coulter Livingston, emp Washington D C, bds 8 Nichols  
 W. James (Annabelle), retired farmer, h 8 Nichols
- Cowan William M., chauffeur, bds J Nichols
- Cox Delia, boarding house, h 8 N Main  
 Nettie, wid Clifford, h Archibald
- Craig Samuel, farmhand W Hebron Stage rd
- Craner Charles, emp M S Co, bds 61 N Main  
 Ella, emp M S Co, bds 34 Hill
- Creighton Edward H. (Julia), farmer, 152 S Main
- Crosier James N. (Mrs), farmer, h E Greenwich rd  
 Raymond (Emma), carpenter, h N Hebron
- Cruikshank Anice, h N Main  
 Donald, student, bds J. Henry Cruikshank  
 Gerald, student, bds H B Cruikshank  
 Harvey B. (Gertrude), game warden, h E Broadway opp  
 Court House  
 Helen, h N Main  
 J. Henry (Charlotte (W J Cruikshank's Son), h Park pl  
 Mabel, teacher, bds Turnpike r 2  
 Mary, wid Robert, h E Broadway opp Court House  
 Peter (Cornelia), farmer Turnpike rd r 2  
 Robert A. (Leta), photographer and local mgr Granville  
 Telephone Co, h N Main  
 William J. (Azuba), h E Broadway  
 W. J. Son (J Henry Cruikshank), lumber and builders  
 materials, Park pl
- Cullen William, laborer, h Vail ext
- Cunningham Delia, emp W S Co, bds Julia Clark
- Cushing Rose, wid William H., h 14 Blanchard
- D'AMATO TOMASO, shoe shop Main, h do
- Dardis John, farmhand, bds Blanchard
- Darmody Thomas Jr. (Margaret), (Carrolan & Darmody), h N  
 Main
- Decker Irwin V. (Eleanore), physician Main, h do

---

For Auto Ambulance Call

**Robson W. E., the Undertaker, Hoosick Falls, N. Y.**

- Delany Thomas E. Rev, rector Holy Cross Church, h 24 N Main
- Delaware & Hudson Railroad, stations at Salem, Rexleigh and Shushan
- Dennison Hattie, wid George, emp M S Co. h N Main  
John A. (Belle), farmer Turnpike rd r 2
- Diefendorf Allan J., Cashier Peoples Nat Bank, h Archibald
- Dillon Albert, farmhand, bds Dillon Hill  
Benjamin, bds Harvey Dillon  
Charles (Blanche), h Archibald  
Earl G., student, bds John L. Dillon  
Harvey (Mrs), farmer, h E Greenwich
- DILLON JOHN L.**(Fannie), grain, feed and coal Railroad, h 38 Main see p 232
- Leland auto repair, bds W Broadway  
Thomas, farmer Dillon Hill  
Wesley, farmer Dillon Hill  
William J., laborer, bds Old Ondawa  
William O. (Emma), carpenter, h 1 Nkichols
- Dodds Jennie, emp M S Co, h Main  
Lizzie, emp M S Co, h Main
- Doig Andrew R. (Annie F), section foreman D & H, h 15 N Main

---

**North Adams C. H. CUTTING & CO. SINCE**  
**Mass. CLOTHIERS 1870**

---

- Cornelia E., h N Main n Blanchard  
James W. (Mary E), retired, N Main n Blanchard  
Woodworth, laborer, h N Main n Blanchard
- Dundon Anna, emp M S Co, bds 88 Main  
George (Catherine), emp Salem Garage, h 94 S Main  
John, farmer, h N Main ext  
Joseph, farmer, h off N Main ext  
Julia, emp M S Co, bds 88 Main  
Libbie, emp M S Co, bds 88 Main  
Michael, farmer, h W Hebron rd r 1  
William M. (Sara), emp Carrolan & Darmody, h Archibald
- Dunigan Barnard, farmer, h Rupert rd  
James O., farmer, h Main  
Peter F., meat market 22 Main, h N Main
- Dunn David, clerk New Ondawa, bds do  
William (Mrs), farmer h Turnpike
- Dunnigan Henry, farmer, h W Hebron Cross rd  
Mary, housekeeper W Hebron Cross rd r 1  
Terrence, farmhand, bds W Hebron Cross rd r 1
- Durfee Herbert A. Rev, pastor First Methodist Episcopal Church, h W Broadway

---

For Auto Ambulance Call

**Robson W. E., the Undertaker, Hoosick Falls, N. Y.**

EDGERTON HORACE (Elizabeth), plumbing and steam fitting contractor W Broadway, h do  
 Elmore Earl B., principal, bds 90 S Main  
 Empire Steam Laundry, Rollie McQueen prop, 92 Main

FAIRLEY ADA, wid George, nurse, h 25 Mill

Carrie B., teacher, bds Williams

Frank, emp Arthur Wayman, h Williams

Isabel, bds Williams

James (Elizabeth), emp Ray Fairley, h Williams

Lena, clerk Boston Store, bds Williams

Ray, general store Main, bds Williams

Ferguson Albert (Anna), farmer, h Scott Lake rd r 1

John, farmer, h W Hebron Stage rd r 1

Lavinus, farmer, E Greenwich rd

Lillian, student, bds Scott Lake rd r 1

Roland, farmer, bds Scott Lake rd r 1

Samuel L. (Jennie), farmer Scott Lake rd

Filer Henry (Catherine), painter, h Main

Fisher Alexander, U S A, bds N Main

Fred, laborer, bds N Main

Fitch William J. (Elizabeth), retired, h E Broadway

Flanigan Elizabeth, h 17 Nichols

Frank J. chauffeur, h Archibald c Mill

Mary, emp M S Co, h 17 Nichols

Flannery Thomas (Belle), machinist, h Old Ondawa

Fleming E. G., Rexleigh

Frank, farmer Juniper Swamp dist r 1 Shushan

Frank J. (Anna), harness shop Main, h do

Marie C., teacher, bds 90 S Main

Mary, wid John, h off S Main, Longhill

Stewart, farmer, h off S Main, Longhill

Flint John, mill watchman, h Rexleigh

**FLOWER ALBERT** trucking Main, h do see p 232

E. DeWitt (Eva), farmer, h Hebron Stage rd

Spencer, farmer Black Creek dist

Flowers Emma, wid Gardner, nurse, h Nichols

Louis, U S A, bds Nichols

Fortin E. John (Anna), emp Rexleigh, h 3 Nichols

Foster Ida E. Mrs., bds Mrs. Jennie N. Kinney

Fraser Frederick, surrogate, h 5 Archibald

Frasier Ferdinand, farmer, h Murdock Cross rd r 1

Hannah, wid Charles, h E Broadway

Jane, wid John, greenhouse, h Black Creek dist

LeGrand, emp B A S S Co, bds Mrs. Hannah Frasier

Walter, farmer Black Creek dist

Furgerson Harvey, h 39 W Broadway

GAINOR JOHN W. (Mary), clerk J H Potter, h 13 Nichols

Garrity Thomas J., laborer, h Thomas

For Auto Ambulance Call

**Robson W. E., the Undertaker, Hoosick Falls, N.Y.**

- Getty Frances E., bds Delbert J. Abbott  
 Gibbons Margaret Mrs., bds 10 Blanchard  
 Gibson Harold J. (Susie), farmer, h Smith's Scott Lake rd r 1  
   James (Caroline), lawyer, h 5 W Broadway  
   Mabel, bds W Broadway  
 Gilbraith William J. Mrs., h E Greenwich rd  
 Gilchrist Harry, farmer E Greenwich rd  
 Gillis Charles, farmer Rupert rd  
   John, farmer, h Gillis Cross rd  
   John M. mgr Star Theatre, bds Mill c Archibald  
   Libbie, h Gillis Cross rd  
   Milton, farmer, h Gillis Cross rd r 2  
   Theodore (Ega), farmer Gillis Cross rd r 2  
 Gilmore Georgia, bds Archibald c Park pl  
   Isabella, wid George H., h Archibald c Park pl  
**GINGRAS JOSEPH E** blacksmith and general repair, 108 S Main  
   see p 234  
 Glasier (Lydia A), wid Dennison, h E Broadway byd Court  
   House  
 Gleason Martin (Ellen), laborer, bds 18 Nichols  
 Glines Arthur F. (Mary), potatoes, fertilizers, etc, at John L.  
   Dillon's, h 34 N Main  
 Goodrich James A. (Ida C.), farmer, h N Main  
   Louise C., teacher, h N Main

---

**CIGARS, TOBACCO**      **Ross-Livingston Co.**  
**CIGARETTES, PIPES, ETC.**

---

- Gould Marshall B., farmer off Rupert rd  
 Grady Mary, Rupert rd  
   William, retired, h Rupert rd  
 Granville Telephone Co, R. A. Cruikshank mgr, Main  
 Great Atlantic & Pacific Tea Co The, Main  
 Green Arthur G. (Kitty), emp Rexleigh, h rear Nat Bank  
   James (Mrs), street Commissioner, h Mill  
   Sara Mrs, h Turnpike  
 Guthrie Guy (Maud), farmer, h W Hebron Stage rd
- HALE DELTA**, wid William, h 71 N Main  
 Hall Mary, wid Storrs, bds 107 W Main  
 Hamilton Michael J. (Bridge), barber Main, h 27 Park pl  
   William (Mae), emp M S Co, h Vail av  
 Hanks Carson W. (Mrs), h 27 W Broadway  
   Marshall (Ella), farmer off Turnpike rd  
   Martin, h 47 W Broadway  
 Hanna Albert (Florence), farmer, h Collins Cross rd r 1  
   Theodore, farmer Bushe dist  
 Harrington Edward A. (Nellie), farmer off Rupert rd  
 Harwood Abbie Mrs., dressmaker, h 20 N Main

---

**For Auto Ambulance Call**

**Robson W. E., the Undertaker, Hoosick Falls, N.Y.**

- Hastings Addie, bds 128 S Main  
 Mary, milliner, bds 28 S Main
- Hatch Della, bds 158 S Main  
 Emeline, wid John, h 158 S Main  
 Jennie B., wid Albert, h N Main
- Hayes Emma, wid Joseph H., h Black Creek dist  
 Mary, h N Main
- Hemphil Andrew T. Rev, pastor United Presbyterian Church  
 h W Broadway
- Henn Frank W. (Maude), saw planing and novelty work mill  
 Railroad, h W Broadway
- Herdsman George, railway mail clerk, h Turnpike r 2  
 James (Mrs), farmer, h N Main 4 miles out  
 Lizzie, bds Edward Herdsman  
 Mary, bds Edward Herdsman  
 William, farmer Turnpike rd r 2
- Hickey Julia, sten, bds 12 Blanchard  
 Kate, h 12 Blanchard  
 Margaret, emp M S Co., h 12 Blanchard  
 Mary, domestic James S. Parker, bds 12 Blanchard  
 Mary, wid John, h 27 Park pl
- Higgins George, farmhand, bds Turnpike  
 Mary, emp 24 N Main, bds do
- HILL FRANK A** (Iva), mgr Salem Garage, h 79 Main  
 George, emp creamery, bds 59 N Main  
 John, farmer, h Camden rd Shushan r 1  
 John Jr., farmer, h Camden rd Shushan r 1  
 Robert C. (Minnie), laborer, h 59 N Main  
 Sarah Mrs., h 79 Main  
 Wallace H. (Mary), mason, h Thomas
- Hilton Samuel, farmer W Hebron Stage rd r 1
- Hines Thomas F. (Margaret), plumber and steam fitter  
 Thomas, h do
- Hoctor Harry, farmer, h off N Main
- Hogan Marie, bds Turnpike rd r 2  
 Thomas, farmer Turnpike rd r 2
- Holmes David (Mrs), farmer Half Moon rd p o W Hebron  
 Fannie, wid Olin, dressmaker, h N Main  
 Florence, teacher, bds N Main
- Holland William J. (Elizabeth), mgr A & P Tea Co, h 25 W  
 Broadway
- Hopkins Rolin F., farmer, h Rupert rd 5 miles out
- Houghton Henry (Jennie), laborer, h Main  
 Phoebe A., wid James H., millinery 84 Main
- Hughes Clara, emp M S Co, rms D C Lasher
- Humphrey Alfred H., die maker and machinist, W Broadway,  
 h Williams
- JOHNSON JAMES**, farmer Blindbuck dist  
 Margaret, wid Harley, waitress Ondawa Hotel, Railroad

---

For Auto Ambulance Call

**Robson W. E., the Undertaker, Hoosick Falls, N. Y.**



Johnston John W. (Nellie), farmer, h N Main

Mary B., h N Main

Robert D., h N Main

Johnstone Margaret, student, bds Thomas

William M., farmer, h Thomas

Jones Emily R., emp M S Co, bds Julia Clark

Walter, U S A, bds William R. Jones

William R. (Evelyn), quarryman, h W Broadway

KANE ROY (Stella), emp S O Co, h N Main

Kearney Peter (Retta), patrolman, h Main

—see Carney

Kelley John, farmer, h W Broadway ext

Kelly Abbie E., teacher, h S Main

Amelia, wid Joseph, bds 107 S Main

Elizabeth, emp M S Co, bds Julia Clark

Georgianna, wid Joseph H., h S Main

**KELLY JOHN W** wall paper and paint store W Broadway, h 104

---

# J. W. KELLY

## INTERIOR DECORATOR

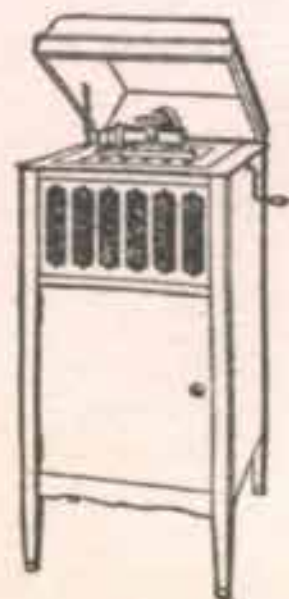

Dealer in

Foreign and Domestic Wall Papers, Paints,

Oils, Mouldings

Glass and Picture Frames

We carry a full line of Edison Phonographs

and Records

West Broadway

Phone Con.

Salem, N. Y.

---

Lawrence, student, bds William J. Fitch

Sadie Mrs., emp New Ondawa, bds do

Kennedy James J., bds Archibald

John T., laborer, bds Archibald

Kenney Lawrence A. (Jane F), dry goods, h Kenney Main block

---

For Auto Ambulance Call

**Robson, W. E., the Undertaker, Hoosick Falls, N.Y.**

- Kerslake Thomas R. (Kittie), emp D & H, h E Broadway  
 King Julia, bds E Broadway  
 Kinney Jennie N., wid Burton C, dry goods etc, Main h do
- LADD EDGAR P. (Nancy E), retired, h E Broadway byd  
 Court House  
 Fred (Lizzie), painter, h 12 Nichols  
 Marion H., h E Broadway byd Court House
- Lambert Elizabeth W., h E Broadway  
 Langevin Anna, housekeeper, bds 5 Archibald  
 Larabee Merritt W., retired, bds Julia Clark  
 Larmon Charles W. (Susie), real estate, h 9 E Broadway  
 Frances, teacher, h E Broadway  
 William C. (Rosina), retired, h 21 W Broadway
- Lasher Daniel C. (Emma), foreman M S Co, h Park pl c S  
 Main  
 Elizabeth, emp M S Co, bds N Main  
 Leroy, painter, bds N Main
- Layden James (Mary), meats Main, h do  
 Leary John T., shoe store 341 Main, h do  
 Margaret, hskpr, bds John T. Leary
- Ledgewood T. M., veterinary surgeon E. Greenwich rd  
 Leigh John (Mary), farmer E Greenwich rd  
 Leighton Francis, bds Main
- Lewis George A. (Harriet), station agt D & H, h 8 Archibald  
 Lorenzo D. (Marion), emp Vermont, h N Main  
 Thomas R. (Elizabeth), barber Main n R R Station, h 5  
 Nichols
- Liddle Alexander, farmer, h Bush dist r 2  
 William E., builder, h Blanchard
- Lincoln Cassill (Anna), farmer, Juniper Swamp dist r 1 Shu-  
 shan
- Livingston Fred (Isabel), chauffeur, h Park pl c Main  
 Lockwood Clarence, laborer, Rupert rd  
 Lord Thomas H. (Maud), emp Salem Garage, h Nichols
- Lowry John (Mrs), farmer, h Nichols  
 Lizzie, housekeeper W Hebron Stage rd  
 Thomas, farmer, h W Hebron rd
- Lytle Frank Lydia), emp J S Parker, h 110 S Main  
 Harry (Laura), farmer, h off S Main  
 John, farmer, h off S Main
- MACEFIELD JOHANNA, wid Thomas, h Vail  
 John T. (Nora), emp Dillon's Feed Store, h Thomas  
 Mary, emp M S Co, bds Vail  
 Thomas (Mrs), bds Vail
- Mack Fannie Mrs. emp M S Co, rms 20 N Main  
 MacMillian Kate, millinery Main, h William  
 Madden Peter J. laborer, h 5 Blanchard  
 Madison W. B., physician Main over Salem Bank, h do  
 Magee Clara Mrs, bds 59 W Broadway

For Auto Ambulance Call

Robson, W. E., the Undertaker, Hoosick alls. N. Y.

- Magee George, mason, bds 59 W Broadway  
 Mary, wid Austin, h 59 W Broadway  
 Maguire Edith L., wid James H., h Main  
 Mahaffy George (Elizabeth), Stock Farm 1½ miles south of  
 Salem  
 Fred, farmer, h Turnpike r 2  
 Newman E., emp Albany, bds George Mahaffy  
 William (Mabel), laborer, h end W Broadway  
 Manhattan Shirt Co, The, Henry A. Spallholz supt  
**MANNING H A CO** directory and map publisher, 39 Davenport  
 bldg, Greenfield, Mass  
 Maguire Dayton, dentist student, h Main  
 Martin Lambert, laborer, h E Greenwich frd  
 William R. (Mrs), farmer, E Greenwich frd mail Argyle  
 Stage  
 Maxwell Edward, farmer, h Rexleigh  
 James, farmer, h Rexleigh  
 Thomas, farmer, h Rexleigh  
 Mitchell Emma, housekeeper, W Hebron Stage rd  
 McAllister Robert, retired, h S Main  
 Robert J. (Ellen), clerk J B Stone, h Vail  
 McClarty Fannie, student, bds Robert J. McClarty  
 Robert J. (Cora), emp Salem Garage, h Rupert rd  
 Samuel (Fannie), R F D carrier, h 71 N Main  
 William (Mary), farmer, Rupert rd  
 McClaugherty Charles A. (Mrs), farmer, E Greenwich rd  
 James (Mrs), farmer, W Hebron Stage rd  
 Stewart, teamster, bds E Greenwich rd  
 McClaughry James, h Black Creek Dist  
 McCleary Fannie, bds N Main  
 McClellan Harriet Mrs, h 53 W Broadway  
 McComb Tillie, housekeeper Dillon Hill  
 McCurdy Jane S., housekeeper Scott Lake rd r 1  
 McDermott Michael (Jennie), laborer, h off Turnpike south  
 McDonald Helen, teacher, h Blanchard  
 James (Ellen), emp Rexleigh, h Blanchard  
 McEachron Alexander, farmer, h off W Broadway  
 J. Foster (Marian), farmer, W Hebron Stage rd  
 Martha, wid Philip, bds 53 W Broadway  
 McFarland Daniel, retired, h E Broadway byd Court House  
 James A., h W Broadway  
 Jennie, h E Broadway, byd Court House  
 John W., bkpr, h E Broadway  
 Nellie, h E Broadway byd Court House  
 Susanna H., h E Broadway  
 McGarvey Ellen, wid James, h 4 Nichols  
 Oney (E. Louise), prop Salem Ice Co, h off Vail  
 McGrath Michael (Nan), emp Rexleigh h Thomas  
 McGuire Kate, emp M S Co, h 18 N Main  
 McIntyre Anna, emp M S Co, bds N Main

For Auto Ambulance Call

**Robson W. E., the Undertaker, Hoosick Falls, N.Y.**

- McIntyre Estella R., emp M S Co, bds N Main  
 Helen, emp M S Co, bds N Main  
 Hannah M., wid James, h N Main  
 James A. (Catherine), emp B A S S Co, h S Main cor Park  
 pl
- McKane Margaret Mrs, h Blanchard
- McKee Carrie M., wid Robert G., h W Broadway  
 Charles (H. Jane), cashier Salem Nat'l Bank, h W Broad-  
 way
- McKinney Harold (Emma), r d carrier No 2, h off W Hebron  
 Stage rd  
 Jennie, wid Alexander, h W Hebron Stage rd  
 John (Martha), farmer, h N Main
- McKoldt Oscar J. (Maud), emp M S Co, h 22 Mill  
 —sed McColdt
- McMann Arthur, U S A, h N Main  
 Neil, baker, h N Main  
 William (Caroline), laborer, h N Main
- McMillan C. Andrew, farmer, Rexleigh  
 Douglas, U S A, bds 5 Academy  
 George (Eleanor), coachman, h 5 Academy
- McMullen Mary J., h 10 Academy
- McMurray Olive, domestic Wilbur J. Arnold, bds do
- McNeil James (Mrs), farmer, h W Hebron Stage rd  
 John L., farmer, Scott's Lake Dist r 1
- McNish Sarah, W Hebron Stage rd  
 Dolly, W Hebron Stage rd
- McQueen James P. (Anna), retired, h Main  
 Rollie, prop Empire Steam Laundry, h 15 Main
- McSorley Frederick W., physician U S A, rms 38 Main
- Millett George, clerk, bds John Welch
- Mitchell Wilson, farmer, Rupert rd
- Monahan Edward (Loretta), printer, h Main
- Monroe Thomas, h 122 S Main
- Monteith William (Lizzie), farmer, h off W Hebron Stage rd
- Moore Charles (Mrs), farmer, h Turnpike rd r 2  
 James Mrs., wid, h Turnpike rd r 2  
 Nettie, bds Turnpike rd r 2  
 T. Carl (Elisa), emp Salem Garage, h W Broadway
- Morehouse Adelbert (Anna), farmer, h off E Broadway
- Mott Rosetta, wid Ashley, bds W Broadway
- Moulton Fred N. (Cora), principal, h 90 Main
- Moynihan Andrew (Katherine), machinist, h Academy
- Mullen Hugh, emp Frank Hill, bds do
- Murdock Daniel (Mattie), farmer, Half Moon rd  
 Ella, bds John M. Collins
- Murphy Elizabeth, wid David, dressmaker, h N Main  
 James, h Camden rd  
 Philip, farmer, h Camden rd

---

For Auto Ambulance Call

**Robson W. E., the Undertaker, Hoosick Falls, N.Y.**

NELLIS ANNA M., bkpr Peoples Nat Bank, bds Allan J. Diefendorf

Nelson Lillian, wid James J., h 104 S Main

Wilbur, farmer, h Rupert rd 5 miles out

New Ondawa Hotel, Philip Quirk prop, Main

Noon James J. (Elizabeth), farmer, Blindbuck Dist

Noonan Edward M. (Edith), clerk, h Archibald

James, farmer, h Blindbuck Dist

Madeline C., teacher, bds 5 E Broadway

Michael (Mary A), general store 3-5 E Broadway

Tresa, bds 5 E Broadway

OATMAN ORLEE (Emma), h 10 Nichols

O'Donnell Frank, farmer, Blindbuck Dist

John, farmer, h Rupert rd

Margaret, h Rupert rd

Mary, h Rupert rd

William, farmer, h Rupert rd

William C., farmer Blindbuck Dist

William C. Jr., emp William Blanchfield, h Vail

O'Grady Mary, h Rupert rd

William, farmer, h Rupert rd

Oliver Jane, wid John, h 16 N Main

---

## **Apollo Chocolates, ROSS-LIVINGSTON CO.**

---

Mary, emp M S Co, bds 16 N Main

Orton Zenas Van Duzen, physician Main and Broadway h, Main

Owens Dorothy, h Hebron rd

Richard J. (Bertha M), farmer, h Hebron rd

PARISH DE WITT, bds 35 Park pl

Parker Burton, retired, bds New Ondawa Hotel

James S. (Marion), congressman, h off Main, E Broadway

Pekins Fred, emp P F Dunnigan, bds R. E. Pekins

Lawrence (Theresa), emp M S Co, h Mill

Richard E. (Mary), carpenter, h 114 S Main

Pellagreno Antonio, section man D & H, h Academy

Peoples National Bank, Allen J Diefendorf cashier, 16 S Main

Perkins Benjamin, farmer, Rupert rd

Joseph, farmer, h Rupert rd 5 miles out

William, farmer, h Rupert rd

Perry A. Mack, farmer, h Juniper Swamp Dist

John (Ella), farmer, Juniper Swamp Dist Shushan r 1

Peters Richard (Katie), carpenter, h N Main

Pinkerton John R., farmer, h Rupert rd

Robert, milkman, h off N Main ext

Plimpton Erasmus A. (Carrie F), farmer, h 38 N Main

---

**For Auto Ambulance Call**

**Robson W. E., the Undertaker, Hoosick Falls, N.Y.**

- Porter Elizabeth C., wid William, h 14 Nichols  
 Potter Franc, bds Williams  
   Jennie B., bds Archibald  
   Joseph H. (Mary), clothing S Main, h Archibald  
   Timothy T., retired, h Williams  
 Powers Mary, teacher, h Rupert rd  
   Patrick, farmer Rupert rd  
   Patrick Jr., Rupert rd  
   William, U S A, bds Patrick Blanchfield  
 Praetorius Carl, bkpr M S Co, bds New Ondawa Hotel  
 Pratt Charlotte E., wid George W., h 86 Main  
 Prescott Lena, wid William, h Williams  
   Marjorie, bds Williams  
 Priest Adelbert, laborer, h Vail ext  
   Arthur (Maggie), laborer, h N Main  
   Clara, waitress, h Vail ext  
   Clarence, laborer, h Irishtown  
   Clarence, laborer, h Vail ext  
   Edward, laborer, bds Vail ext  
   Fred, laborer, bds Vail ext  
   James, laborer, h 160 S Main  
 Priest Raymond, bds Vail ext  
 Prindle Henry (Mary), laborer, h Archibald  
 Prouty Emerson (Elizabeth), retired, h 13 N Main  
 Purcell James, farmer Rexleigh  
 QUA JOHN A. (Annabelle), retired, h 6 Nichols  
 Quinn Dennis, postmaster, bds Thomas Quinn  
   Margaret L., domestic, bds Fred Tulip  
   Thomas, gardener, h end Vail av  
 Quirk Helen R., student, bds New Ondawa Hotel  
   Philip T. (Katherine), prop New Ondawa Hotel, h do  
 RALSTON JAMES (Jennie), emp Rexleigh, h Main  
 Reaulo Adolphus, farmer Blindbuck  
   George, farmer Blindbuck  
 Reeve Oranna T., wid Charles H., bds 43 W Broadway  
 Reid Jane Mrs, emp M S Co, bds 113 S Main  
 Reilly Aileen, teacher, bds 90 S Main  
**REILLY CHARLES A** bakery 48 Main, h Mill cor Archibald, see p  
   232  
   Helen, emp Charles A. Reilly, bds E Broadway  
 Rich F. Graham, emp Salem Nat Bank, bds Francis H. Rich  
   Francis H., supt schools 4th Dist, h E Broadway  
 Richards Abner, farmer off Rupert rd  
   Bert, emp Salem Ice Co, h off Vail  
   Eugene, farmer, h Rupert rd  
   George A., U S A, bds 10 N Main  
   Jessie, h Mill c Archibald  
   Phoebe, wid Francis, h 31 W Broadway  
   William, farmer, bds 8 N Main

---

**For Auto Ambulance Call**

**Robson W.E., the Undertaker, Hoosick, Falls, N.Y.**



- Salem Press The, L N Barton prop, Main  
 Schuldt Charles T., poultryman, h E Broadway ext  
 Searls Hiram (Caroline), farmhand, h Thomas  
 Shaler John E. (Mabel), farmer, h Jackson  
 Sharp John (Lucy), chauffeur, h 51 W Broadway  
 Shaw Charles A. (Mary), mason, h 35 W Broadway  
 Sheldon Clarence, farmer off S Main ext  
     Mark L., pres Salem Nat'l Bank, h E Broadway byd Court  
     House  
 Sherman Irving C., farmhand, h N Main  
     Schuyler, farmer Rupert rd  
     S. K. toolmaker, bds Chas W. Button  
     William (Mrs), farmer, h W Hebron E Greenwich rd  
 Shields Daniel (Ella), retired, h Warren  
     Ike, farmer off S Main ext  
     James, farmhand, h Rexleigh  
     Lizzie, domestic, 5 W Broadway  
     Mary B., wid John, bds N Main  
     Mary E., wid Frank, agent proprietary medicines, h 37 W  
     Broadway  
     Thomas H. (Clara), teamster M S Co, h 155 S Main  
     William J. (Jennie), laborer, h 106 S Main  
 Shipley Celina, wid Cornelius, h 51 W Broadway  
 Skellie James (Sarah), farmer, h Murdock Cross rd r 1  
     John (Bertha), laborer, h Railroad  
     Nelson, farmer, h Scott Lake dist r 1  
 Smart Alton, laborer, h Murdock Cross rd r 1  
     Blanche, h 91 S Main  
     John W., retired, h 11 Nichols  
 Smith Annie, wid Eugene R., h 26 Park pl  
     Elizabeth, nurse, h 27 N Main  
     Grant, farmer, h Rupert rd 5 miles out  
     John (Kate), janitor, h Nichols c Archibald  
     Mary A., emp M S Co, bds 168 S Main  
     Mary K., emp M S Co, bds Nichols c Archibald  
     Matthew, farmer, h The Pines S Salem State rd  
     Willard, emp Rexleigh, bds Old Ondawa  
     Natalie, student, bds Nichols c Archibald  
     Orla (Maggie), farmer, h Smith's Scott Lake rd r 1  
     Oswald, farmer, h Rupert rd  
     Philo (Minnie), farmer, h Smith's Scott Lake rd r 1  
     Richard, farmer, h Rupert rd  
 Spallholz Henry A. (Lizzie F), supt Manhattan Shirt Co, and  
     pres People's Nat Bank of Salem, h Park pl  
 Spaulding Arthur Rev (Lena), pastor Presbyterian Church  
     h W Broadway  
     Fred A. (Belle), machinist, h W Broadway  
     Jane, wid Romanzo, h W Broadway  
     Stanley (Anna), emp Arthur Wayman, h Main  
 Sprague Vesta, h Archibald

---

For Auto Ambulance Call

**Robson W. E., the Undertaker, Hoosick Falls, N.Y.**



Stafford Ralph (Mattie), emp Granville, h W Broadway  
 Standard Oil Co, Roy Kane agt, Vail  
 Stanton Patrick (Mrs), farmer out Vail St ext  
 Star Theatre (moving pictures), John Gillis prop, Main c E  
 Broadway  
 Stevens Belle, wid Clark A., h 129 S Main  
 Margaret J., wid Franklin, h 131 S Main  
 Stevenson George, farmer and supr Town of Salem, Shushan rd  
 Stewart Anna, wid David C., bds George Lewis  
 Ellen, wid David, h Camden rd r 1 Shushan  
 John Mrs, h Camden rd r 1 Shushan  
 Laurilla, h Camden rd r 1 Shushan  
 Ston Albert H. (Anna), dentist Main, h 20 Nichols  
 George C., dentist, bds 20 Nichols  
 Stone Joseph B., hardware, etc Main, h Main  
 Marie, h N Main n depot

THOMPSON CHARLES R. (Ida), farmer and milk dealer,  
 h W Broadway  
 Tierney Catherine, asst postmaster, h 24 Nichols  
 Tierney Minnie, emp J. S. Parker, bds do  
 William (Anna), laborer, h 25 N Main  
 Toleman Alice H., bds F. W. Toleman

---

## Sponges & Chamois at Ross-Livingston Co.

---

Clara, newsroom 57 Main, bds 20 Park pl  
 Earl F., emp 60 Main, bds E Broadway  
 Fred W. (Addie), general store 60 Main, h E Broadway  
 Sarah J., wid James W., h 20 Park pl  
 Toohey Mary, emp James S. Parker, bds do  
 Townsend Edward H. (Ida), farmer, h E Broadway n village  
 line  
 F. Grace, tel opr, bds 34 N Main  
 Florence, teacher, h E Broadway village line  
 Jennie Mrs, music teacher, h Main  
 Trimble Bessie, pianist, bds 35 Mill  
 James (Ellen), auctioneer, h 35 Park pl  
 Tulip Fred P. (Anna), lunch room Main, h 19 N Main  
 George (Jennie), pelt dealer, h 11 Park pl  
 George H. (Lizzie), emp B A S S Co, h S Main ext  
 William (Mary), emp William Blanchfield, h N Main  
 Turner Margaret E., teacher, bds 90 S Main  
 VAN BUSKERT LOTTIE, emp M S Co, bds 17 Mill  
 Van Gilder Addie Mrs, emp New Ondawa Hotel, bds do  
 Vaughn Rosanna, bds W Broadway  
 WADSWORTH WILLIAM (Nellie), saw and threshing  
 machine W Hebron Stage rd

---

For Auto Ambulance Call

**Robson W.E., the Undertaker, Hoosick Falls, N.Y.**

- Wagner Jacob (Ella E), emp M S Co, h 18 Park pl  
 Walsh Frank (Mrs), farmhand, Turnpike r 2  
 Wandel Emma Mrs, emp W S Co, h Main  
 Ward Harold (Bessie), tel opr, h N Main  
   Mary, wid James, h N Main  
   Raymond, emp D & H, bds Blanchard  
   Thomas (Delia), laborer, h Blanchard  
 Wayman Arthur (Emma), furniture, funeral director, etc, 18  
   Main, h Warren  
   George F. (Josephine), machinist B A S S Co, h 23 Nichols  
   Louis C., bds William Sherman  
   Robert A., jewelry Main, h 23 Nichols  
 Webb George J., trav salesman, h 118 S Main  
   John T. (Carrie), emp Rexleigh, h 7 Nichols  
   Ruby, bds E Greenwich rd  
 Weeks Edith, emp M S Co, bds N Main  
   Henry (Mrs), farmer Murdock Cross rd r 1  
 Weir Louis, farmer E Greenwich  
 Wells Bert (Rosalind), emp Humphrey Mach shop, bds New  
   Ondawa Hotel  
   Thomas, emp John Dundon, bds do  
 Welch John, laborer, h Turnpike r 2  
   William, U S A, bds 10 Blanchard  
 West Charles, farmhand, h Vail  
   Charles E., livery, h 25 Nichols  
   Merritt W., U S A, bds 25 Nichols  
 Western Union Telegraph Co, office in depot  
 White Alda Mrs, bds Mrs Jennie White  
   Archie T., bds Mrs Jennie White  
   Charles T. Rev, novelist, h Bush dist  
   Elizabeth, teacher, bds Bush dist  
   Jennie, wid Thomas, Scott Lake rd r 1  
 Wilson Earl, farmer, h N Main n Hebron line 4 miles out  
   Julia, h 21 N Main  
   Robert N. (Charlotte C), clk J. H. Cruikshank h 154 S Main  
   Stanley, farmer, h N Main n Hebron line 4 miles out  
 Winning James, h Turnpike  
   Margaret, hkpr, bds James Winning  
   William, teamster, h Turnpike  
 Woodard Bert (Mary), section hand, Turnpike rd  
   Julia, wid Henry, h W Broadway  
   Margaret Mrs, emp New Ondawa Hotel, bds do  
 Woody Hill Stock Farm, James S. Parker prop, E Broadway  
 Wright Frank (Emma), carriages W Broadway  
   Melissa J., wid John, h W Broadway  
 Wylie William J. (Mrs), farmer, h Scott Lake rd r 1  
   Wilson J., farmer, bds Scott Lake rd r 1  
 YANNELLI ALBERT (Margaret), emp Potter clothier, h  
   Railroad  
 Young Veronica, emp B A S S Co, bds Mrs Hannah Fraser  
 ZENNO MICHAEL, emp D & H, h Vail

For Auto Ambulance Call

**Robson W. E., the Undertaker, Hoosick Falls, N.Y.**

---

# Salem Business Directory

---

## AGRICULTURAL IMPLEMENTS

Roberson C. Burton, N Main n Railroad  
Stone Joseph B., Main

## ATTORNEY AT LAW

(See Lawyers)

## AUCTIONEER

Trimble James, 35 Park pl

## AUTOMOBILES AND REPAIRS

SALEM GARAGE, 92½ S Main

## AUTOMOBILE GARAGE

SALEM GARAGE, 92½ S Main

## AUTOMOBILE PAINTING

SALEM GARAGE, 92½ S Main

## AUTO SUPPLIES

SALEM GARAGE, 92½ S Main

## BAKERY

REILLY CHARLES A., 48 Main

## BANKS

People's National Bank of Salem The, 16 Main  
Salem National Bank, 54 Main

## BARBERS

Hamilton Michael J., 55 Main  
Lewis Thomas R., Main near R R Station

## BLACKSMITHS

GINGRAS J. E., 108 S Main

## BOARDING HOUSE

Clark Julia Mrs, S Main  
Flannery Belle Mrs, Old Ondawa

## BOOTS AND SHOES

Boston Shoe Store, Main  
D'Amato Tomasco (repairing), Main  
Noonan Michael, 3-5 E Broadway  
Toleman F. W., 60 Main

---

For Auto Ambulance Call

Robson W. E., the Undertaker, Hoosick Falls, N.Y

**BOTTLER**

Blanchfield William, E Broadway n village line

**CARPENTERS AND BUILDERS**

Button Charles W., Warren

**CARRIAGE AND WAGON DEALERS**

Wright Frank, E Broadway

**CIGARS AND TOBACCO**

Gillis John, Main c E Broadway

**CLERGYMEN**

Ashton Frederick T. Rev. (Epis.), E Broadway

Delany Thomas E. Rev. (R. C.), 24 N Main

Durfee Herbert A. Rev. (M. E.), W Broadway

Hemphil Andrew T. Rev. (Presbyterian), W Broadway

Spaulding Arthur Rev. (Presbyterian), W Broadway

**CLOTHIERS**

Abrams Adolph, 60 Main

Potter Joseph H., Main

**COAL**

DILLON JOHN L., Railroad

Roberson C. Burton, N Main n Railroad

**CONFECTIONERY AND FRUIT**

Creghino L., 21 Main

**CROCKERY, CHINA AND GLASSWARE**

Toleman F. W., 60 Main

**DENTIST**

Ston A. H., Main

Ston George C., Main

**DIE MAKER**

Humphrey Alfred H., W Broadway

**DRESSMAKERS**

Harwood Abbie Mrs, N Main

Holmes Fannie Mrs, N Main

Murphy Elizabeth, N Main

Rogers Honor Mrs, W Broadway

**DRUGGISTS**

Abbott D. J., 46 Main

Carrolan & Darmody, Main

---

For Auto Ambulance Call

**Robson W. E., the Undertaker, Hoosick Falls, N.Y.**

**DRY GOODS**

Kinney Jennie Mrs, N Main

**ELECTRIC LIGHT COMPANY**

Salem Light, Heat and Power Co, 11 W Broadway

**EXPRESS COMPANIES**

American Railway Express Co, depot

**FERTILIZERS**

Glines A. F., Railroad

**FUR DEALER**

Tulip George, 1 Park pl

**FURNITURE, CARPETS, ETC**

Wayman Arthur, 20 Main

**GENERAL STORE**

Noonan Michael, 3-5 E Broadway

**GRAIN AND FEED**

DILLON JOHN L., Railroad

Roberson C. Burton, N Main n Railroad

**GREENHOUSES**

Frasier Jane Mrs, W Hebron Stage rd

**GRIST MILLS**

Henn F. W., Railroad

Roberson C Burton, N Main n Railroad

**GROCERS**

Great Atlantic &amp; Pacific Tea Co The, Main

Noonan Michael, 3-5 E Broadway

Toleman F. W., 35 Main

**HARDWARE DEALERS**

Baker George W. &amp; Son, 42 S Main

Stone Joseph B., Main

**HARNESS MAKERS AND DEALERS**

Fleming Frank J., Main

Wright Frank, W Broadway

**HAY AND STRAW**

DILLON JOHN L., Railroad

**HOTELS**

New Ondawa Hotel, Main

**For Auto Ambulance Call****Robson W. E., the Undertaker, Hoosick Falls, N. Y.**

**ICE DEALERS**

Salem Ice Co, off Vail

**INSURANCE**

Salem Mutual Town Fire Ins Co, Williams

**JEWELRY**

Wayman Robert A., Main

**KITCHEN WARE**

Toleman F. W., 60 Main

**LAUNDRIES**

Empire Steam Laundry, 92 Main

**LAWYERS**

Brown F. C., Court House  
 Gibson James, W Broadway  
 Robertson Abner, Library bldg  
 Wilson Robert N., Main

**LIVE STOCK DEALERS**

Austin Bert, Shushan rd  
 Chamberlin John L., Turnpike rd r 2  
 Mahaffy George, State rd 1½ miles south of Salem

**LUMBER AND BUILDERS MATERIAL**

Cruikshank's Son W. J., Park pl

**LUNCH ROOMS**

Tulip Fred, Main

**MAP PUBLISHERS**

MANNING H. A. CO, 39 Davenport bldg, Greenfield, Mass

**MARBLE AND GRANITE WORKERS**

Blanchfield P., W Broadway r 1

**MEATS AND PROVISIONS**

Dunigan P. F., 22 Main  
 Layden James, Main

**MILK DEALERS**

Thompson Charles, W Broadway

**MILLINERY**

Abrams Jennie P. Mrs, Old Ondawa Hotel  
 Houghton J. H. Mrs, 84 Main  
 MacMillan Kate, Main

---

For Auto Ambulance Call

**Robson W. E., the Undertaker, Hoosick Falls, N.Y.**

**MOVING PICTURES**

Star Theatre, Main c E Broadway

**MUSIC TEACHERS**

Townsend Jennie Mrs, 49 W Broadway

**OIL DEALERS**

Standard Oil Co, Vail

**PAINTING AND PAPER HANGING**

**KELLY J. W.**, W Broadway

**PAINTS, OILS AND VARNISHES**

**KELLY J. W.**, W Broadway

Toleman F. W., 35 Main

**PHOTOGRAPHERS**

Cruikshank R. A., Main

**PHYSICIANS AND SURGEONS**

Decker Irwin V., Main

Madison W. B., Main over Salem Nat Bank

McSorley Frederick W., U S A

Orton Z. Van Duzen, Main

Russell Joseph G., E Broadway

**PICTURE FRAMING**

**KELLY J. W.**, W Broadway

**PLUMBING AND STEAM FITTING**

Edgerton H., W Broadway

Hines T. F., Thomas

**PRINTERS**

Salem Press, Main cor E Broadway

**PROPRIETARY MEDICINES**

Shields Mary Mrs, 37 W Broadway

**RAILROADS**

Delaware & Hudson, stations at Salem, Rexleigh and Shushan

**REPAIRS**

**GINGRAS JOSEPH E.**, 108 S Main

**ROOFING**

Stone Joseph B., Main

**SAW AND PLANING MILL**

Henn F. W., Railroad

---

**For Auto Ambulance Call**

**Robson W. E.**, the Undertaker, Hoosick Falls, N.Y.

**SAW AND THRESHING MACHINES**

Wadsworth William, W Hebron Stage rd

**SEEDS**

DILLON JOHN L., Railroad

Roberson C. Burton, N Main n Railroad

**SHERIFF**

Brown Fred A., office Court House

**SHIRT MFRS**

Manhattan Shirt Co The, Park pl

**SLEIGH DEALERS**

Wright Frank, W Broadway

**STAGE LINES**

Salem, E Greenwich and Cassayuna, Samuel McClarty, prop.  
 Leave Salem 10.30 a. m.; arrive Cassayuna 12 m., leave  
 Cassayuna 2 p. m.; arrive Salem 4.15 p. m.

Salem, West Hebron and Belcher, Earl W. Orcutt, contractor.  
 Leave Belcher 8 a. m.; arrive Salem 10.30 a. m.; leave  
 Salem 1 p. m.; arrive Belcher 3. 30 p. m.

**TELEGRAPH COMPANIES**

Western Union Telegraph Co, depot

**TELEPHONE COMPANIES**

Granville Telephone Co, Main

**TRUCKING**

FLOWER ALBERT, Main

**UNDERTAKERS**

Burton Loder B., 13 W Broadway

Wayman Arthur, 18 Main

**VETERINARY SURGEON**

Ledgewood T. M., E Greenwich rd

**WALL PAPER**

KELLY J. W., 50 Main

Toleman F. W., 60 Main

HOOSICK TO  
 HISTORICAL  
 Hoosick Falls,  
 120

**WELDING AND VULCANIZING**

GINGRAS JOSEPH E., 108 S Main

SALEM GARAGE, 92½ S Main

For Auto Ambulance Call

Robson W. E., the Undertaker, Hoosick Falls, N. Y.



# H. A. Manning Co.

---

---

Directories

Maps

Mailing Lists

Form Letters

Multigraphing

---

---

38 Parker Building

Schenectady - - New York



# *House Numbering Contractors*

For Cities, Wards, Villages.

All Systems.

Materials Furnished



***H. A. MANNING CO.***

*38 Parker Bldg.*

*Schenectady, N. Y.*

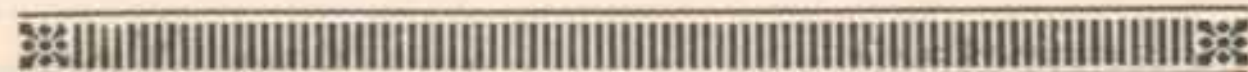

# Noel's Cafe

*The House of Quality*

Telephone 62

Quick Service



You eat well—when you eat at Noel's

Cor. Summer and Ashland Streets

Opp. New Post Office

North Adams

Massachusetts

82.21-1

# Hoosick Falls for Your New Industry

## THE AGAZARM CO.

High Grade Cleansers and Dyers

12 Fourth Street, Troy, N. Y.

We Clean and Dye Garments of All Descriptions

Draperies, Carpets, Lace Curtains, Blankets, Etc.

## THORPE'S DRUG STORE

The "SQUARE DEAL" Drug Store

We have built up our business by treating everyone with  
Absolute Fairness

All Medicines and Prescriptions are prepared with care  
We do not try to make them cheap. We do try to make  
them good

Bring us your Prescriptions

Everything for the sickroom

Our prices are just right

Thorpe's Drug Store

Thorpe's corner

Hoosick Falls, N. Y.

## H. A. MANNING CO.

Directory and Map

**Publishers**

Parker Building

Schenectady, N. Y.

Greenfield, Mass.

Springfield, Mass.

## TROY CONSERVATORY

ALL BRANCHES of MUSIC CORRECTLY TAUGHT

Efficient Faculty      Complete Equipment

Exceptional Advantages

Send for Catalogue

TROY,

NEW YORK

HOOSICK FALLS, NEW YORK, 165 miles from Boston, 179 miles from New York  
Near the greatest Markets in the World. Locate in Hoosick Falls

HOOSICK FALLS is in the Heart of the Greatest Industrial Region in the World  
INDUCEMENTS TO MANUFACTURING ENTERPRISES TO LOCATE HERE

Hoosick Falls for Your New Residence