

**John E. Calhoun & Sons** QUALITY DAIRY PRODUCTS  
 Abbott St. Cor. Ball St. Tel. 832 or 121-M HOOSICK FALLS, N. Y.

## FAIRBANKS EXPRESS DAILY SERVICE

TO AND FROM

ALBANY (Phone 4-8718)	TROY (Phone Enterprise 9719)
HOOSICK FALLS Phone 450	CAMBRIDGE Phone 2772
SALEM	BENNINGTON Phone Enterprise 9871
Terminal North Hoosick Road HOOSICK FALLS, N. Y.	
Connections to All Points All Shipments Insured in Transit	

## HOOSICK FALLS LUMBER CO.

**Lumber - Mason and Builders' Supplies**

HARDWARE - PAINTS - MILLWORK

CAREY AVE. Cor. FISKE Tel. 303 HOOSICK FALLS, N. Y.

## HAYNES BROS.

FORD

CARS & TRUCKS

Sales and Service

24-HOUR TOWING SERVICE

129 CHURCH STREET Tel. 183 HOOSICK FALLS, N. Y.

## M. D. KINCAID & SONS

*Plumbing and  
Heating Contractors*

PYROFAX GAS SERVICE

TIMKEN SILENT AUTOMATIC OIL BURNERS

PERMUTIT WATER CONDITIONING

1 HOOSICK STREET Phone 191 HOOSICK FALLS, N. Y.  
and 29 CHURCH STREET

## THE PERMANENT SAVINGS and LOAN ASSN.

A local institution dedicated to the promotion of thrift and home ownership since 1889

MORTGAGE LOANS

SAVINGS ACCOUNTS

1 Main Street

Tel. 61

HOOSICK FALLS, N. Y.

## FORREST J. REED

35 RIVER STREET

Phone 14

INSURANCE AND  
REAL ESTATE  
HOOSICK FALLS, N. Y.

**GEORGE SCOTT FLORIST**

*Choice Cut Flowers and Plants*  
7 Danforth St. Tel. 189 Hoosick Falls, N. Y.

COMPLETE FACILITIES FOR HANDLING  
LINES OF ANY SIZE AND KIND  
HOOSICK FALLS, N. Y.  
1 MAIN ST. Tel. 145  
GENERAL INSURANCE  
SURETY BONDS  
GEORGE S. MCKEARRIN INC.

## THE NAME AND ADDRESS ARE LISTED HERE

but we want you really to know this bank.

Here you will find every banking facility for which the National Banking laws and the Federal Reserve Act provide, as well as the protection of conservative, experienced management, United States Government supervision and Federal Deposit Insurance.

Officers of this neighborly bank will be glad to know you and to talk business with you.



### *Departments*

Commercial Banking

Loans at low cost—

Convenient Checking Accounts  
(10 checks for \$1)

Commercial, Automobile,  
Personal, F. H. A., etc.

Interest Accounts

Safe Deposit Trust

## THE PEOPLES-FIRST NATIONAL BANK OF HOOSICK FALLS

MAIN STREET

HOOSICK FALLS, N. Y.

Member Federal Deposit Insurance Corporation



More than 34,000 thrifty and prudent families own The Troy Savings Bank. As a mutual bank—one of the oldest in America—The Troy Savings Bank is owned by, and operated for, its depositors.

The Troy Savings Bank has been providing sound, efficient banking service FOR 132 YEARS, a period of uninterrupted cooperation with the community rarely equalled by any financial institution.

## SAVINGS ACCOUNTS

\$1.00 to \$10,000 Accepted

VACATION CLUB

CHRISTMAS CLUB

## LIFE INSURANCE

Group and Personal

SAFE DEPOSIT BOXES

MORTGAGE LOANS

# THE TROY SAVINGS BANK

Second and State Sts., TROY, NEW YORK

Member Federal Deposit Insurance Corporation

## MANNING'S ARROW CITY MAPS AND GUIDES

The Following City Maps in Covers to Fit Your Pocket  
obtainable thru any of our offices

### POCKET CITY MAPS

City	Other Cities Included	Price	St. Index	City	Other Cities Included	Price	St. Index
<b>CONNECTICUT</b>				<b>NEW HAMPSHIRE</b>			
Putnam		\$ .50	No	Somerville		.50	Yes
Stafford Spgs		.40	No	Springfield— Suburban	Ludlow, East Long- Meadow, Agawan, Wilbraham	.35	Yes
<b>MAINE</b>				Woburn		.50	Yes
Bangor—	Brewer, Orono, Old Town	.50	Yes	Williamstown		.50	No
Biddeford—	Saco, Old Orchard Beach	.50	Yes	<b>VERMONT</b>			
Lewiston (in preparation)				Concord—	Hopkinton, Pem- broke, Suncook	.50	Yes
Rockland		.50	No	Dover—	Somersworth, Ro- chester, Berwick	.50	Yes
Sanford		.50	Yes	Laconia		\$ .50	No
Westbrook		.50	No	Lakes Region "Locatit" Map		.75	Yes
<b>MASSACHUSETTS</b>				Keene		.50	No
Adams		.50	No	Nashua		.50	Yes
Amherst		.50	Yes	Portsmouth		.50	Yes
Brockton		.50	No	<b>VERMONT</b>			
Brookline		.50	Yes	Barre—Montpelier		.50	Yes
Cambridge		.50	Yes	Bellows Falls		.50	Yes
Greenfield—	Turners Falls	.50	Yes	Bennington		.50	Yes
Haverhill—	Groveland, Merri- mac	.50	Yes	Brattleboro		.50	Yes
New Bedford—	Fair Haven	.50	Yes	Burlington		.50	Yes
Medford		.50	Yes	Rutland		.50	Yes
North Adams—	Adams, Brayton- ville, Graylock	.50	Yes	St. Johnsbury		.50	No
Pittsfield		.50	Yes	Springfield		.50	Yes
Quincy (in preparation)							

### H. A. MANNING CO., Publishers

33 Lyman Street  
SPRINGFIELD 3, MASS.

104 Hanover Street,  
BOSTON 13, MASS.

The Bennington ARROW City Map and Guide  
Sold by

## BENNINGTON BOOK SHOP

427 MAIN ST.

BENNINGTON, VT.

MANNING'S  
**HOOSICK FALLS**  
AND  
TOWN OF HOOSICK  
(NEW YORK)  
**DIRECTORY**

Including Hoosick, North Hoosick, Eagle Bridge,  
Buskirk, East Buskirk, Walloomsac, West Hoosick,  
Potter Hill and Johnsonville

FOR YEAR BEGINNING  
**JANUARY, 1955**

CONTAINING  
Alphabetical Directories of the Citizens, Classified Business  
Directories, Street Directories, Record of Town  
Governments, Societies, Churches, Etc.,  
County, State and U. S. Governments

Including Citizens in Service in Armed Forces of the United  
States with Branch of Service

**VOLUME XXIII**

ESTABLISHED 1886

Price



\$22.50

COMPILED AND PUBLISHED BY  
**H. A. MANNING COMPANY**  
33 LYMAN STREET                      SPRINGFIELD 3, MASS.

COPYRIGHT 1955, BY H. A. MANNING CO.

# INDEX TO CONTENTS

---

	Hoosick Falls
Abbreviations.....	309
Advertisers.....	287
Advantages.....	288
Alphabetical Directories.....	309
Associations.....	373
Branded Goods (see Classified Business Directory)	
Business Directories (see Classified Business Directories)	
Buskirk and East Buskirk (see Hoosick Falls Alphabetical Directory)	
Cemeteries.....	378
Churches.....	378
City Officers.....	332
Classified Business Directories.....	373
Clubs.....	373
County Government.....	320
Courts.....	320
Fire Departments.....	332
Fraternal Organizations.....	373
Hoosick Falls Alphabetical Directory.....	309
Incorporated Companies (see Alphabetical Directory)	
Industrial Statistics.....	288
Labor Organizations.....	374
Libraries.....	384
Location.....	288
Miscellaneous.....	288
New York State Government.....	344
Parochial Schools.....	388
Police Department.....	333
Post Offices.....	347
Public Schools.....	332
Rensselaer County Government.....	320
Societies.....	373
Street Directory.....	361
Town Officers.....	332
United States Government.....	356
U S Representatives.....	236
U S Senators.....	236
Village Officers.....	332

## RECAPITULATION (Hoosick Township Only)

New names added.....	1,392
Old names removed.....	591
Changes locally.....	1,504
Total changes.....	3,487

---

### Section 28, Copyright Law In force July 7, 1909

That any person who wilfully and for profit shall infringe any copyright secured by this act, or who shall knowingly or wilfully aid or abet such infringement, shall be deemed guilty of a misdemeanor, and upon conviction thereof shall be punished by imprisonment for not exceeding one year or by a fine of not less than one hundred dollars, nor more than one thousand dollars, or both, in the discretion of the court.



# HOOSICK FALLS

**LOCATION**—Hoosick Falls is located in the rolling country 25 miles east of the Hudson River. It lies mostly on the north bank of the Hoosick River and derives its name from the falls of the river at this point. It is 26 miles to Troy, 33 to Albany, 41 to Schenectady, 23 to North Adams, 60 to Greenfield, 165 to Boston, 14 to Bennington, 63 to Rutland, 121 to Burlington, 170 to New York. Hoosick Falls is rich in historic lore. A few miles to the east is the site of the famous Battle of Bennington. The Indian tribes traversed this country on their way to and from the Hudson River.

**INDUSTRIAL**—Hoosick has had a famous history industrially; here the great Walter Wood Mower and Reaper Machine plant was located and the decline of this industry was a hard blow. However, Hoosick Falls is recovering and now is entering upon the most vigorous industrial era of its history. There are some fine old substantial industries making paper, paper making machinery, underwear, shoes, cigars, dresses, heaters, iron and brass castings, metal stampings, paper boxes, carbonated beverages, brushes, dairy products, furnaces, felt, agricultural machinery parts, radio equipment, lumber, grain products. A number of new industries have come to Hoosick Falls in the past few years making a variety of products that promises to substantially increase the industrial prestige of Hoosick Falls within the next few years. The Hoosick River furnishes a good power here.

**MISCELLANEOUS**—The population covered by this Directory which is contiguous to Hoosick Falls township is about 8,500. The population in 1925 had increased to 7,262 so that evidently it reached bottom in its decline in 1920 and is at the present time growing. Hoosick Falls is well paved and issued bonds for \$400,000 to do the work. There are good schools: 6 public schools in Hoosick Falls proper and an equal number in balance of township; there is 1 parochial school and 1 private school. There are 15 churches. It is on the main line of the Boston & Maine Railroad, with stations at Hoosick Falls, Hoosick, Hoosick Junction, East Buskirk and Eagle Bridge; the Rutland Railroad has stations at Hoosick Junction, North Hoosick and Walloomsac; the Delaware & Hudson has a station at Eagle Bridge. Busses give service to adjacent large cities and suburban towns.

**ADVANTAGES**—Hoosick Falls offers splendid opportunities for residence and business. With its well paved streets, plenty of natural building room, beautiful terrain, three railroads within the township, a good outlying territory for agriculture and trade, water power, remoteness from other trading centers, good banking facilities, a well balanced industrial structure, an alert citizenship looking for new industries and with progressive ideas, it is decidedly on the upgrade.



# KENNETH LAWTON

RIVER RD., Route 22      Tel. 26      HOOSICK FALLS, N. Y.



## Pontiac

SALES & SERVICE



G. M. C. **GMC** TRUCKS  
CAROLINE DIESEL

*Sales and Service*

• For the Finest in Service...

**Visit**

The Newest and Best Equipped Motor Building  
 in Hoosick Falls

ANY MAKE-ANY MODEL-TRUCKS TOO  
 ARMSTRONG TIRES - - - DELCO BATTERIES  
 ACCESSORIES

DISTRIBUTORS VALVOLINE OIL

Wilco Alignment Service



Products

# HOOSICK FALLS AUTO BODY WORKS

JOSEPH F. ORR, Proprietor

RIVER RD. Phone 872-R HOOSICK FALLS, N. Y.



## Auto Body & Fender Work

24 HOUR TOWING SERVICE

PHONE DAYS 872-R NIGHTS 154

## Pay More - What For?

*NEW* **GAS** *BLUE*

**SUNOCO**

**OILS**

High Test Gasoline at Regular Prices

- A TO Z LUBRICATION
- SUNOCO BATTERIES

# Rogers Sales & Service

CHARLES E. ROGERS, Proprietor

N. HOOSICK RD.      Tel. 366      HOOSICK FALLS, N. Y.



## Oldsmobile

*Sales*



*Service*

## NEW and USED CARS

GENERAL AUTOMOBILE REPAIRING

WHEEL ALIGNMENT

COMPLETE LUBRICATION

---

---

DELCO BATTERIES  
GATES TIRES & TUBES

Complete Line of Accessories and Parts

# The Peoples Gasoline and Oil Co., Inc.

Telephone 165

Office—Elm cor. First St.

Plant—Foot of First St.

HOOSICK FALLS, N. Y.



Wholesale Distributors of  
TEXACO GASOLINE  
KEROSENE and MOTOR OILS  
INDUSTRIAL OILS and GREASES  
FUEL and FURNACE OILS  
GOODRICH TIRES and BATTERIES

DELCO OIL BURNERS AND HEATING SYSTEMS

INDUSTRIAL ALCOHOL and ANTI FREEZE

DONALD W. WALSH

PETER V. MANCUSO

## Walsh-Mancuso Buick Co.

FACTORY TRAINED MECHANICS

COMPLETE "SUN ELECTRIC" TESTING EQUIPMENT

PHONE 537

56 CHURCH ST.

HOOSICK FALLS, N. Y.

## Sol's Friendly Service



SAUL C. LEVINE, Proprietor  
MOBILGAS, MOBIL OIL, MOBIL  
BATTERIES, MOBIL TIRES and  
TUBES and ACCESSORIES

LUBRICATING, POLISHING, WASHING, ETC.  
MOTOR TUNE-UP AND IGNITION WORK  
FUEL PUMPS AND BRAKE REPAIRS

PHONE 195

CHURCH and RIVER STS.

HOOSICK FALLS, N. Y.

# MILLINGTON & LAPORTE

PAUL H. LaPORTE, Proprietor

N. HOOSICK RD. Tel. 266 HOOSICK FALLS, N. Y.

*"The Sign of Your Friendly  
Socony Dealer"*



## **Flying Horsepower**

Hoosick Falls Most Complete Service Station

MOBILGAS and MOBIL OILS—MOBILUBRICATION  
MOBIL BATTERIES—BATTERY SERVICE—MOBIL TIRES  
WASHING and POLISHING—MUFFLER INSPECTION  
MOBIL HEAT—KEROSENE  
DIESEL OIL

---

## **McLucas' Texaco Station**

JOHN J. "JACK" McLUCAS, Proprietor

SKY CHIEF and FIRE CHIEF GASOLINE  
TEXACO OILS

B. F. GOODRICH BATTERIES and TIRES  
and AUTO ACCESSORIES  
LUBRICATION, WASHING, POLISHING, ETC.  
TIRE REPAIRING

PHONE 785

JUNCTION ROUTES 22 and 67

N. HOOSICK, N. Y.

---

CITY DIRECTORIES provide the  
only annual door to door inventory  
of American families, commerce, in-  
dustry and government.

# Immaculate Conception Church

HOOSICK FALLS, N. Y.



Church of the Immaculate Conception  
Hoosick Falls, N. Y.

REV. GEORGE C. EGAN, O. S. A., Pastor  
REV. LEO J. McCARTHY, O. S. A., Assistant  
REV. DONALD J. AMMERING, O. S. A., Assistant

Masses on Sunday: 7:00, 9:00, 10:00, 11:00 a. m.

Baptisms, 2:00 p. m. Sunday

Masses on Holy Days, 6:00, 7:00, 8:00, 9:00 a. m.

Masses on 1st Fridays, 7:00, 8:00 a. m.—Communion given at 6:00 a. m.

Confessions, Saturday 4:00 to 5:30 and 7:30 to 8:30 p. m.

Masses on Weekdays, 7:00 and 8:00 a. m.

Devotions every Friday Evening 7:30 p. m.

# AUSTIN LUMBER CO.

HAROLD P. ANDREW, Manager

Telephones: CAMBRIDGE 3397—HOOSICK FALLS 271-R2

Dealer in  
BUILDING  
MATERIAL  
LUMBER  
CEMENT  
HARDWARE  
PAINTS—OILS  
VARNISHES



MAIN STREET

EAGLE BRIDGE, N. Y.

---

## WALTER J. DAVENDONIS

### Plumbing and Heating

FURNACES VACUUMED AND CLEANED  
HOT WATER, STEAM AND HOT AIR SYSTEMS  
SEPTIC TANKS—PUMPS  
OIL BURNERS—BATHROOMS

Telephone 874-M

22 FOURTH ST.

HOOSICK FALLS

---

## ALBERT F. WIRMUSKY

ELECTRICAL CONTRACTOR

*ELECTRICAL WIRING*

RESIDENTIAL AND FARM

HOOSICK FALLS 664

P. O. BOX 25

NORTH HOOSICK, N. Y.

# GEORGE SCOTT FLORIST



*Choice  
Cut Flowers  
and Plants*

Greenhouse Danforth St.

WE TELEGRAPH FLOWERS ANYWHERE

Tel. 189

HOOSICK FALLS, N. Y.

---

## BAKER'S NURSERIES

### A Complete Landscape Service

SHADE TREES, CONIFEROUS EVERGREENS

ORNAMENT SHRUBS, FRUIT TREES, ETC.

Phone 547-R1

HOOSICK FALLS, N. Y.

---

THE CITY DIRECTORY'S IMPORTANCE TO THE GENERAL PUBLIC IS EMPHASIZED WHEN YOU REALIZE THAT ITS INFORMATION IN OVER 60% OF THE NAMES REGISTERED IS UNOBTAINABLE ELSEWHERE AND IN NO OTHER MEDIUM CAN IT BE FOUND IN FULL DETAIL



# WESLEY E. BAIN

## Kerosene

PROMPT AND EFFICIENT SERVICE

Phone 426

49 Center St.

HOOSICK FALLS, N. Y.

---

## Blue Flame Gas Service

RALPH LIPORACE, Proprietor

### Bottled Gas

GAS STOVES—RANGES—WATER HEATERS

FLOOR FURNACES

Phone 372

35-37 ELM STREET

HOOSICK FALLS, N. Y.

---

*Are You Looking For---*

—MORE COMPLETE INFORMATION?

—BETTER RECORDS?

—MORE BUSINESS?

—EFFICIENT OPERATION?

*Use the  
CITY DIRECTORY*

# HOTEL DELANEY

BERTILLA D. HAYES, Proprietor

*Catering*

*Cocktail Lounge*

Delicious Full Course Dinners

Facilities for Parties—Large or Small

Tel. 190

NORTH HOOSICK, N. Y.

---

## STANLEY B. FORD INSURANCE

8 RICHMOND AVENUE

HOOSICK FALLS, N. Y.

Phone 182

### FARM BUREAU



Mutual Automobile Insurance Co.

Mutual Fire Insurance Co.

Life Insurance Co.

HOME OFFICE:  
Columbus 16, Ohio

---

## J. H. McEACHRON

(McEachron Jewelry Store)

WATCHES—CLOCKS—RINGS  
JEWELRY—SILVERWARE—GLASS

*REPAIRING*  
*CERTIFIED WATCH MAKER*

26 CHURCH STREET Tel. 484 HOOSICK FALLS, N. Y.

---

PLACE YOUR DIRECTORY WHERE  
THE PUBLIC MAY USE IT AND  
INCREASE ITS BENEFITS. IT IS  
TOO EXPENSIVE A PROPERTY  
NOT TO RECEIVE MAXIMUM USE

**SYLVESTER E. SCOTT**

LAWYER

Telephone: Office 167—Residence 230

THORPE BLOCK

HOOSICK FALLS, N. Y.

---

**JOHN S. DAVISON**

ATTORNEY-AT-LAW

Tel. Office 302—Res. 578

1 MAIN STREET

HOOSICK FALLS, N. Y.

---

**JAMES E. GAVAGAN**

LAWYER

Tel. Office 727—Res. 893

10 JOHN STREET

HOOSICK FALLS, N. Y.

---

**EDMUND J. SKORUPSKI**

ATTORNEY-AT-LAW

Tel. 93 or 660

CENTER STREET

HOOSICK FALLS, N. Y.

President, HARRY N. WEIR  
Vice-President, CLAYTON E. SHAW, SR.  
Secretary, HENRY F. CRAMER



# The Noble & Wood Machine Company

**Paper Mill Machinery**



**Iron and Brass  
Castings**

Tel. 83

FOOT 1ST STREET

HOOSICK FALLS, N. Y.

**HOOSICK FALLS**  
**UNDERGARMENT CORPORATION**

*MILLS*

*HOOSICK FALLS, N. Y.*

*PHONE 170*

---

---

**MILSTONE**  
**UNDERGARMENT CORPORATION**

*MILLS*

*HOOSICK FALLS, N. Y.*

*PHONE 170*

Tel. MUrray Hill 6-2486

385 FIFTH AVE.

NEW YORK 16, N. Y.

# Wood Flong Corporation

HOOSICK FALLS, N. Y.



Manufacturers of

## **DRY MATS FOR STEREOTYPING**

THORNTON HALL, President

HAROLD S. SMITH, Chairman of Board

ARTHUR D. TAYLOR, Secretary-Treasurer

WILLIAM H. INGRAM, JR., Sales Mgr.

NEW YORK OFFICE—551 FIFTH AVENUE

---

## **Ankler Precision Tool Company**

ARNOLD H. KUEBLER, Proprietor

**Molds for Plastics - Tools - Dies - Instruments**

**Experimental Work**

Phone 829

50 CAREY AVENUE

HOOSICK FALLS, N. Y.

---

## **NANCY SHOE COMPANY, Inc.**

MANUFACTURER OF

**Women's and Children's Popular Priced Casuals**

MAIN OFFICE: EVY FOOTWEAR INC.

135 PLYMOUTH ST., BROOKLYN, N. Y.

TEL. 880

MECHANIC ST.

HOOSICK FALLS, N. Y.

# SPECIALTY INSULATION MFG. COMPANY, INCORPORATED

## *Custom Moulding*

For Electrical, Electronic and  
Mechanical Uses

---

Telephone 660—661—662

---

CENTER ST. and R. R. AVE.

HOOSICK FALLS, N. Y.

---

## HOLMAN MANUFACTURING COMPANY, INC.

A. R. TINNERHOLM, President

### Custom Molders

of  
Thermo-Plastic and Thermo-Setting  
Materials

TEL. 876—877

HOOSICK FALLS, N. Y.

---

## *Andrick Studio*

portraits of distinction

Tel. 848-J

THORPE BLDG.

HOOSICK FALLS, N. Y.



# HOOSICK FALLS-BENNINGTON CITY DIRECTORY

## Its Purpose — — Its Meaning

To You Personally—To Your Family—To Your Neighborhood—  
To Your Business Group—To Your Social Group—To Your City  
and ALL Its Interests

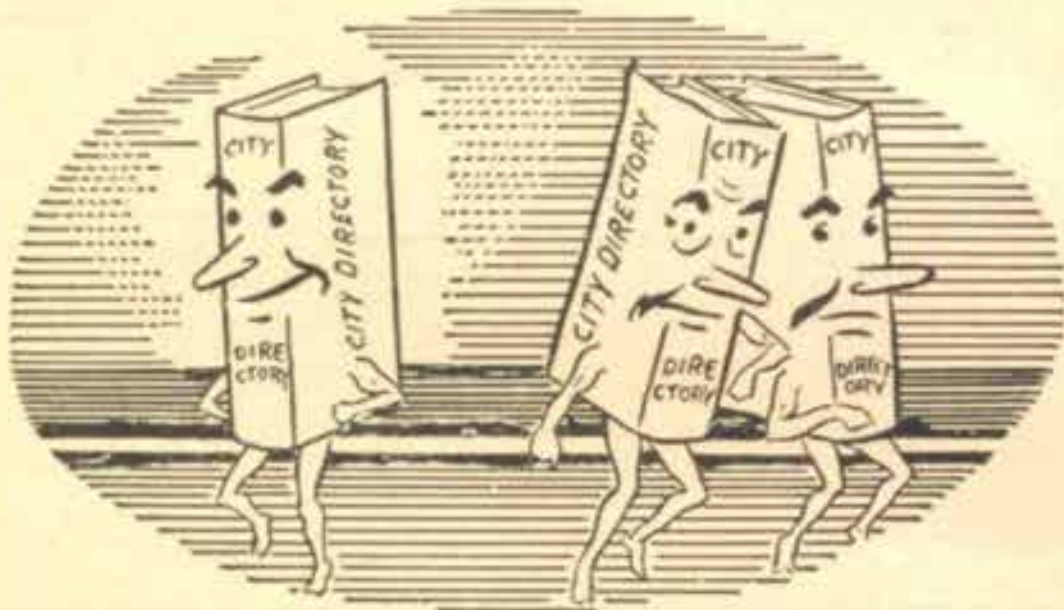

THE MODERN TOWN CRIERS

## A Vast Army in Hoosick Falls-Bennington Uses the City Directory

It is estimated that more than 300 persons consult the Hoosick Falls-Bennington Directory every daylight hour of every working day. This is equivalent to one user every 10 seconds or 3,000 users per day, over 1,000,000 per year.

**1,000,000 CIRCULATION per ANNUM**

Gradually increasing as the real value of this Directory becomes better known to Future Generations

A real strong advertisement in this Directory can be purchased for 500 user circulation for one cent. Is never thrown away in the waste basket after a glance, nor cheaply constructed. **THERE IS NO ADVERTISING LIKE THE CITY DIRECTORY.**

**WRITE THE PUBLISHERS FOR FURTHER INFORMATION**



**Walter E. Robson**

74 MAIN ST.

Tel. 99 or 70 or 75R

FUNERAL HOME  
AMBULANCE SERVICE  
HOOSICK FALLS, N. Y.

MANNING'S

**Hoosick Falls Alphabetical Directory**  
**1955**

Copyright 1955, by H. A. Manning Co.

## PUBLISHERS' NOTICE

The information in this directory is obtained as far as possible by actual canvass, compiled in a way to insure maximum accuracy. While the publishers will in no way be held responsible for any errors that may occur, they will be pleased to have any inaccuracies called to their attention, for correction in succeeding editions.

**TO FIND A NAME YOU MUST KNOW HOW TO SPELL IT**

There are many ways of spelling some names with practically the same pronunciation

**Abbreviations**—In the following pages: assn, association; av, avenue; blk, block; bldg, building; bkpr, bookkeeper; chr, chairman; cor, corner; ct, court; dist, district; emp, employed; h, house; lab, laborer or laboratory; m, miles; mach, machinist; mech, mechanic; n, near; opp, opposite; opr, operative and operator; pl, place; rd, road; ry, railway; sq, square; rem, removed; r, rooms; res, residence; sten, stenographer; supt, superintendent; tech, technician; tres, treasurer; ter, terrace; RD, rural delivery; E, East; N, North; S, South; W, West; wid, widow

Albany Felt Co	A Felt Co	Pittsfield Massachusetts	Pitts Mass
Bennington Vt	B Vt	Potter Hill	PH
Eagle Bridge	EB	Specialty Insulation Manufacturing Co	
Hoosick	H	Spec Ins Mfg Co	
Hoosick Falls	HF	United States Air Force	USAF
H T Cushman Mfg Co NB Vt		United States Army	USA
	HTCMfgCo NB Vt	United States Coast Guard	USCG
New York Telephone & Telegraph Co		United States Marine Corps	USMC
	NYTCO	United States Navy	USN
Niagara-Mohawk Power Corp	N-MP Corp	Walloomsac	Wal
North Bennington Vt	NB Vt	Walloomsac Paper Co	WPCo
North Hoosick	NH	Women's Army Corps	WAC
Noble & Wood Machine Co		Women's Auxiliary Volunteer Service	Emergency WAVES
	N&W Mach Co		

- A A A Owl Garage 92-94 Church see opposite inside back cover**
- Abbott Delia wid Arthur h Wilson rd WH RD1
- Emory W (Minnie C) retired h81 Wilder av
- Robert (Maud) farmer h W Hoosick PO B RD1
- Abel Bertha wid Henry r25 River
- Adams Edward (Florence) res Hoosick RD2
- Joseph W (Joyce B) emp Maple Grove Cemetery h20 John
- Walter A carp 64 River rd h do
- Adrian Henry J (Margaret B) emp Wood Plong Corp h11 Madison
- Margaret B (Mrs Henry J) emp Nancy Shoe Co h11 Madison
- Robert H USN r11 Madison
- Advent Christian Church Rev Arthur H Sweet pastor S West Hoosick
- Agan B Frank (Lena) retired h195 Main
- Ralph W (Hattie I) farmer h PH RD1
- Akoury Majabie wid Tony dom r Michael Akoury
- Michael (Madelon) prop State Line Restaurant h Wal at State Line PO NB RD1
- Al's & Earl's Texaco Service (Elphege B Rabideau and Earl Darfler) River rd Route 22
- Albany Felt Co mfrs paper mkr's felts Danforth pres Lewis R Parker plant mgr Francis J McEvoy
- Albergine Alceste (Benilda) h8 Fifth
- Edward USA r53 Classic
- Emily (Mrs Richard) emp H F Undergarment Corp h15 Congress
- Esther wid Joseph dressmaker 53 Classic h do
- Richard (Emily) pressman Spec Ins Mfg Co h15 Congress
- Albawicz Agnes wid Sigmund mach H F Undergarment Corp r78 Mechanic

**Curtice, The Florist**

"Bonded Member of the F. T. D."

78-80 WILDER AVE.

Tel. 20

"When You Say It With  
Flowers" Say**CURTICE**

HOOSICK FALLS, N. Y.

- X Albowicz Ben & Son Leo J Albowicz prop  
grocers 42 Mechanic  
 X Benjamin A (Helen) retired h13 Mechanic  
 X Leo J (Mary L) (Ben Albowicz & Son)  
h32 Mechanic  
 X Leo (Mary) (L & R Market) h18 Cum-  
mings  
 " Raymond (L & R Market) r62 Mechanic  
 X Alcoholic Anonymous PO Box 95 HF  
 Aldrich Betty J (Mrs Lewis) emp H F Un-  
dergarment Corp h Buskirk  
 " Lewis (Betty J) emp Wood Plong Corp  
h Buskirk  
 Aleckovic ~~Patricia~~ (Patricia) h9 Cummings  
 " Patricia (Mrs Anthony) emp H F Under-  
garment Corp h9 Cummings  
 Aleksonia Anthony J r S Aleksoris  
 " John emp Haynes Bros res S Shaftsbury  
 " Peter (Charlotte) emp S&TFCo r S Alek-  
soris RD2  
 " Sylvester lab h NH rd FD2  
 " Vico C emp N Pownal Tannery r S Alek-  
soris  
 Alexander John J student r88 Mechanic  
 X Josephine Mrs sewer Nancy Shoe Co h88  
Mechanic  
 X William (Helen) prop Cancellation Shoe  
Store h6 Fedmord  
 X All Saints Episcopal Church West H Rev  
Knight Durkerley rector 11 Service  
 Allard Albert H (Mrs M) mach N&W  
Mach Co h8 Center  
 X Alvina M (Mrs Albert H) emp H F Un-  
dergarment Co h18 Center  
 " Wilbe H (Clare F) emp Spec Ins Mfg Co  
h1 Waldron av  
 " Wilber J lab tester Columbia Box Board  
Mills Inc r11 Waldron av  
 X William E (Margaret S) carrier PO h  
Fifth  
 Allen Albert retired h Parsonage av  
 X Blanche H Mrs nurse Cambridge h14  
Munsell  
 X Catherine nurse Leonard Hosp Troy r14  
Munsell  
 " Ella (Mrs Thomas) emp Albany Novelty  
NB h Walloomsac rd NH Box 89  
 X Frederick T farm hand r Thomas Allen  
 " Harry lab h N Hoosick rd  
 " Herry Vincent (Inez H) postmaster  
Hoosick Falls h110 High  
 " Joseph dir elementary education HF  
Public Sch h24 Munsell  
 " Joseph V (Margaret) warehouseman Col-  
umbia Box Board Mills Inc h20 Fourth  
 X Olive wid Albert r14 Eldredge av  
 X Robert (Lucy) emp State h7 Fiske  
 X Thomas (Ella) carp N&W Mach Co h  
Wal rd NH  
 " Walter S retired h Old NH  
 " Walter S Jr (Lois K) emp County rd r  
Old N Hoosick rd NH  
 " William A (Futh) emp Cushman's h  
Walloomsac rd PO NB FD1  
 Altenreid John H (Eva M) emp Wood Plong  
Corp h158 Church  
 X Ambrosio Angelo sup Columbia Box Board  
Mills Inc res Chatham  
**AMERICAN HOUSE** Wirmusky Bros props Elm  
c Railroad av  
 " Legion—see Veteran Military Organiza-  
tion's in classified section  
 " Fed Cross Hoosick Chapter. Meets 1st  
Mon of each month at Municipal Bldg  
see classified  
 " Sons of Italy. Meets 1st Wed at 16  
Classic see classified  
 X **AMMERING DONALD J REV OSA** asst pastor  
Immaculate Conception Church r67  
Main  
 X Anderson Chrissa E wid Ernest P h Eagle  
Bridge rd PO EB  
 X Earl J (Eva K) driver H P Hood & Sons  
h EB FD1  
 " Eva K (Mrs Earl J) bkpr H A Moseley &  
Sons h EB FD1  
 X Mary E wid Theo h7 Smith  
 X Nellie Mrs r3 Jackson  
 " Fosco R Fev (Lois) pastor Methodist  
Church Buskirk res Johnsonville  
 " Theodore C emp Schdy r7 Smith  
 X Andrew Charles G retired r Clyde R Baker  
**ANDREW HAROLD P** (Marion A) mgr Austin  
Lumber Co h Main Eagle Bridge RD1  
 X J. E. N Fkr C H McNalley & Son res  
White Creek PO EB  
**ANDREW MARION A** (Mrs Harold P) bkpr  
Austin Lumber Co h Main Eagle Bridge  
RD1  
 X Ralph (Esther) emp Amana Food Plan  
Co h River Road  
**ANDRICK STUDIO** William Andrick prop pho-  
tographers 22 Church see p 307  
**ANDRICK WILLIAM** (Grace) prop Andrick  
Studio h1 Eddy pl  
**ANKLER PRECISION TOOL CO** Arnold H Kueb-  
ler prop molds for plastics tool dies  
instruments etc 50 Carey av see p 306  
 Ann's Bake Shop Bonaventure P Stoppani  
prop 20 Elm  
 X Beauty Salon Mrs Ann Perreault prop  
108 Church  
 X Appel William (Inez) emp Bennington Vt h  
Hill rd  
 X Appell William (Mary) plumber h Hill rd  
 X Apperly Frank (Mary) farmer h Pine Valley  
RD2  
 X Arasin Stanley (Marion) emp Wood Plong  
Corp h61 Wilder av  
 Archer John S emp Colasta Co r44 Cum-  
mings  
 X Margaret M r44 Cummings  
 " Marlene R clk Vermont Savings Bank r  
William L Archer  
 X Thomas P emp Wood Plong Corp h44  
Cummings  
 X William J emp Wood Plong Corp r44  
Cummings  
 X William L E (Stella M) prop Archer's  
Garage h Main rd H  
 Archer's Garage William L Archer prop  
Bennington rd.

**BULSON BROS.**

191 MAIN ST.

Tel. 5

**CHEVROLET**Sales and Service  
HOOSICK FALLS, N. Y.

Archibald Alta B emp H F Undergarment Corp h14 Fourth

X Arico Philip retired h3 Kelley

Armitage Alvena M (Mrs J Raymond) emp H F Undergarment Corp h92 Elm

X George D (Doris E) emp Wood Flong Co h8 Barton av

" J Raymond (Alvena M) emp Spec Ins Mfg Co h92 Elm

X Armsby Phoebe wid Ardon L h South PO H

Armstrong Arthur R emp Detroit Mich r79 Rogers av

X Carrie A wid Ernest G h79 Rogers av

X David E (Sybil M) veterinarian 90 High h do

" E Elwin (Anna) meter reader N-MP Corp and Is. asst chief HFFD h79 Rogers av

" Edward L res Johnson Hill rd RD2

" Elin 2nd asst capt HFFD res inq do

X Fred retired r Jay L Thompson

" Herbert (Grace) emp Spec Ins Mfg Co h10 Fiske

" Ivan E (Blanche) h75 Abbott

X Martha J res Johnson Hill rd RD2

Arnold Charles W (Alma) mech Columbia Box Board Mills Inc h Walloomsac rd PO NB RD1

X James G (Marian E) emp M D Kincaid &amp; Sons h Bennington rd

" William Jr USA r Walloomsac rd

X Ashworth E Merritt (Helen) emp Patent Specialty Co h Hoosick Falls rd NH

" Helen (Mrs E Merritt) (Hoosick Engineering Co) res N Hoosick

Associations Clubs and Societies see Misc Directory

Atherton Walter C res E Hoosick RD2

Atwood Florence H stitcher Nancy Shoe Co h3 Superior

X Raymond S (Mary) emp N Pownal Vt h14 Fiske

X Walter F (Mabel F) emp E-Z Mills h Home

X Walter F Jr (Audna W) foreman Pownal Vt h Dale

Auernig Charles T emp Nancy Shoe Co h27 Lyman

X Frank J (Doris L) emp GE Schdy h8 Congress

" Louis (Rose) lab h15 School

**AUGUSTINIAN FATHERS 67 Main**

X Austin Clifford E r Horace Austin Buskirk

X Florence A wid George G h Waite rd Eagle Bridge RD2

X Gloria L r Harry Austin EB

" Harry farmer h EB

" Horace (Emma) farmer h Buskirk rd RD2

" James r Ball ext RD2

" James E (Catherine E) lab r Buskirk

" John farmhand r Ball ext RD3

**AUSTIN LUMBER CO Harold P Andrew mgr**

building materials hardware paints oils

and lumber etc Main Eagle Bridge see

p 299

X Mary wid A Judson h1 Fiske

X Mary emp HF Undergarment Corp h1 Fiske

" Roscoe C (Hannah M) carp h Ball rd ext RD2

" William P farm hand r Ball ext RD2

Avery Clara L wid Eugene H h27 Mechanic

" Eugene E (Hazel) company examiner State Ins Dept Albany h29 Mechanic

" Hazel (Mrs Eugene E) senior clk State Ins Dept Albany h29 Mechanic

Ayers Alice Mrs dom h5 First

X Charles E (Dora H) appr mason Duplex Ccnst Co h75 High

" Charles R (Eugenia) mason Duplex Conut Co h75 High

" George USA r South H

" Marion Mrs h South H

BABCOCK EVELYN B r Buskirk RD2

X Howard (Lucy) farmer h Hill rd to Hoosick RD1

" Mary Mrs emp Nancy Shoe Co h6 Park

" Raymond r Hill rd to Hoosick RD1

" Thomas mech 56 Church res Cambridge

" Wallace (Marie) emp PCo B h Bovin Hill rd RD2

X Bachorz Albert J (Dorothy M) emp N&amp;W Mach Co h11 Nicon

" Francis J (Carolyn) golf pro and greens- kpr Hoosick Falls Country Club h Woods Pond rd

" Frederick emp Wood Flong Corp r196 Main

X Joseph (Mary) emp N&amp;W Mach Co h196 Main

" Joseph Jr emp N Pownal Vt r196 Main

" Michael mach N&amp;W Mach Co r196 Main

Bacon Elsie Mrs res EH RD2

Baertschi William (Hazel) h Shulter's rd RD2

Baillie David E retired h N Hoosick rd RD2

" Esther emp N Beun Vt r D E Baillie RD2

Bain Audrey M emp Troy r49 Center

**BAIN WESLEY E (Hazel E) fuel oil, kerosene**

etc 49 Center h do see p 301

X Bakatis Benjamin (Helen V) emp Spec Ins Mfg Co h4 Wallace av

X Helen maid r4 Wallace av

" Helen V (Mrs Benjamin) emp H H Stern- berg's h4 Wallace av

" William emp Nancy Shoe Co r4 Wallace av

X Baker Agnes (Mrs Paul J) emp H F Under- garment Corp h Buskirk RD1

X Alice M (Mrs LeRoy D) emp N Benning- ton h7 Davis

" Barbara Mrs r David Baker RD2

**BAKER BERT (Cora) (Baker's Nurseries) h**

West Hoosick Post Office Hoosick Falls

RD1

" Clare (Mrs Edward W) emp WFCo h15 Parsons av

" Clarence W (Pauline B) emp Wood Flong Corp h38 First

" Clyde R (Dorothy M) emp Baker's Nur- sery h WH PO HF RD1

## Funeral Director

LEO J. MAHAR

43 MAIN STREET  
HOOSICK FALLS, N. Y.

AMBULANCE SERVICE

Phone 75—Res. 176

- Baker David A (Hattie) farmer Bovie Hill RD1 h do  
**BAKER EDWARD A (Violet) (Baker's Nurseries) h West Hoosick PO Hoosick Falls RD1**  
 " Edward W (Clare) emp B Vt h15 Parsons av  
 X Evelyn S (Mrs Harvey G) (Baker's Gift Shop) h64 Wilder av  
 X Harvey G (Evelyn S) agt Prudential Ins Co h64 Wilder av  
 " Hattie M wid Ernest r125 Church  
 X LeRoy D (Alice M) emp Wood Flong Corp h7 Davis  
 " LeRoy D Jr (June) emp Grand Union Co h12 Third  
 " Louise T wid Benjamin r18 Wilder av  
 " Norman S (Rebecca) farmer h Wilson rd FD1  
 " Paul J (Agnes) farm hand h E Buskirk FD1  
 " Regina wid Victor h Mary Jacobs  
 " Theodore (Florence) emp Gold Medal Farms h East Buskirk FD1  
 " Walter farmer h Bovie Hill rd  
 X William F (Esher M) emp Spec Ins Mfg Co h9 Pike  
 X William M (Rita June) emp Grand Union h 2 Third  
 X Baker's Gift Shop (Mrs Evelyn S Baker and Mrs Ursula Curtis) 10 Church  
**BAKER'S NURSERIES (Bert and Edward A Baker West Hoosick rd PO Hoosick Falls RD1 see p 300**  
 X Balder Bernard S (Pearl E) tchr HFHS h9 Third  
 Pa'ce n Jessie Mrs h South H  
 Bak w n Allen C (Mary) emp Nancy's Shoe C h5 Second  
 X Arthur F (Hazel) carp h Walloomsac PO NB RD1  
 " James USN r Bock rd off Walloomsac rd  
 " Mary (Mrs Albert) mach opr HF Undergarment Corp h5 Second  
 " Richard USA r Bock rd off Walloomsac rd  
 " Robert r Bock rd off Walloomsac rd  
 " William F (Betty) emp Wood Flong Corp h 2 Saratoga  
 Ball Charles E (Rita M) asst foundry supt N & W Mach Co h33 Third  
 Ball rd Chester (Jean) emp Cambridge h East Buskirk FD1  
 X Banker William H (Eunice) emp Holman Mfg Co h163 Church  
 X Banks Glenn C (Marlene) plumber h10 Jackson  
 X Loretta E Mrs pharmacist Salem h10 Jackson  
 Bannon William G lawyer 58 Second h do  
 Bar B Q F restaurant Frank Marani prop River rd FD1  
 X Barbeau Doris M Mrs emp A Felt Co r10 Hampton  
 Barber Bertram (Ramona) clk PO h149 Church  
 X Burton E (Helen A) mech Lunos Buick Co h River rd RD  
 Eunice A sec Vt Soldiers Home h Eagle Bridge  
 X Gerald D emp Veterans Hosp Northampton Mass r11 First  
 X Guy (Delia) carrier PO h South H  
 X Helen C wid Israel J clk M Lurie Co h11 First  
 X Joseph (Julia) slsmn Putland Vt h46 High  
 X Julia (Mrs Joseph) tchr Parsons Sch h46 High  
 " Foy retired r South H  
 Barkauska Agnes M nurse 176 Main r do  
 Barker Blanche h10 Martin  
 " Florence E h Bennington rd H  
 " Ida V wid Irving H dom h28 River  
 Barlant Rose Mrs tchr Classic St Sch r52 Parsons av  
 X Barlow Edward emp W E Robson r Parsons ct  
 Barn The James Redden prop restaurant River rd FD1  
 X Barnard Clayton (Lois) h Ball ext PD2  
 X Jennie M wid Frank W h29 Ball  
 " Lois I r29 Ball  
 X Barrett Kenneth (Lemira) emp Gold Medal Farms h Buskirk  
 Barrier Arthur Leo (Maude E) h Cummings  
 X Victor W (Ethel G) emp Spec Ins Mfg Co h15 Third  
 Barry Helen A h36 Second  
 X Bartley J M retired h sum res 6 Beckett  
 X Bartling Florence E wid Walter tchr H Sch h inq do  
 X Barton Paul J (Elizabeth) emp Gold Medal Farms res Buskirk RD  
 Bartoski Jessie (Mrs Michael J) emp HF Undergarment Corp h27 Hoosick  
 " Michael J (Jessie) retired h27 Hoosick  
 X Bascome George T (Mada) lab h75 High  
 X Bases Leonard (Anna) h Summer EH RD2  
 X Bass Elizabeth wid Frank J h22 Eldridge av  
 X Grace (Mrs Irving) emp A Felt Co h19 Willow  
 X Irving (Grace) emp Wood Flong Corp h19 Willow  
 X Minnie h18 Eldridge av  
 " Thomas I USNR r19 Willow  
 X Batelots Douglas C pres The Colasta Co (Inc) and emp Spec Ins Mfg Co res Babcock Lake  
 X **BATEHOLTS EMMA J wid Clinton v-pres Specialty Insulation Manufacturing Co Inc and v-pres The Colasta Co Inc h8 Parsons av**  
 X Bates Anna (Mrs Fred Jr) hskpr Andrew Cahill h31 Lyman  
 X Fred M Jr (Anna) painter h31 Lyman  
 Battlefield Park Walloomsac rd nr Vt State line  
 Batza Adam (Mary I) prop Batza's Service Station h1 Smith  
 Batza's Service Station Adam Batza prop Church cor Elm  
 Bauer George farmer h off Stone rd H RD2  
 X Bayet William E (Priscilla) mach h E Hoosick RD2

# THORPE'S PHARMACY Dependable Drug Service

"SINCE 1877"

- X Beaumont Josephine D wid Richard H clk M  
 Lutie & Co h28 Lyman  
 " Thomas K (Edith L) emp HTC Mfg Co  
 h34 River  
 X Becker Paul E emp Bijur Lubricating Co  
 Benn Vt r Wallcomsac rd  
 " Walter E (Mabel) emp Cushman's Benn  
 Vt h Walloomsac rd  
 Beckstein Mary T wid Orville J h30 Willow  
 " Walter T (Gladys) mach r1 Fiske  
 X Bedard J William (Helen) emp Salem h39  
 Abbott  
 X Lucy (Mrs William P) waitress Hoosick  
 Inn h48 Abbott  
 X William P (Lucy) emp Nancy Shoe Co h48  
 Abbott  
 X Beebe Walter R clk Peoples-First Nat Bank  
 Hoosick Falls res RD1  
 X Beeck Anna wid Adolph h Eagle Bridge RD1  
 " Rudolph (Elizabeth) farmer h Eagle  
 Bridge RD1  
 " William farmer r Anna Beeck  
 Begin Antonio R (Cecilia) (Hoosick Falls  
 Monumental Works) h190 Main  
 X Raoul J (Albertine M) (Hoosick Falls  
 Monumental Works) h34 Hoosick  
 X Behan Edward (Jan) emp Ruditis Home Ap-  
 pliance Co h6 Becker  
 X Johanna C wid Frank J h181 Church  
 " Patrick W (Elizabeth) mach N&W Mach  
 Co h80 Elm  
**BEHAN WALTER T (Agnes B) slsmn Kenneth  
 Lawton h Eagle Bridge RD**  
 Bell Agnes M emp Watervliet r32 High  
 " David R (Mary) h62 High  
 " David R Jr (Patricia) emp Watervliet  
 Arsenal h25 Willow  
 " Florence E emp B Library r Mrs Mildred  
 Bell  
 " Mildred Mrs h Hill rd H  
 X Bender Catherine wid Stephen dom h Wal-  
 loomsac rd N B RD1  
 X Charles J (Ardythe) truck driver Troy h  
 Walloomsac rd NB RD1  
 X Stephen Jr lab r Charles Bender  
 Benevolent Protective Order of Elks No 178  
 Meets 2nd and 4th Tues of each month  
 Church see classified dir  
 " Protective Order of Elks, Ladies Auxiliary  
 Div 3 dir AOH Meets 2nd Thurs of month  
 at Elks Club House see classified dir  
 X Beninati Dominic V (Lena A) pressman Hol-  
 man Mfg Co h119 Main  
 " Lena A (Mrs Dominic V) mach op H F  
 Undergarment Corp h119 Main  
 X Benkoski Helen B (Mrs William J) emp  
 Nancy Shoe Co h10 Mechanic  
 X John (Margaret) prop Johnny's Auto  
 Body Shop h Mechanic  
 X Joseph A (Clara) emp Wood Flong Corp  
 h3 Davis  
 X Lena (Mrs Louis) emp H F Undergar-  
 ment Corp h3 Davis  
 X Louis (Lena) emp Spec Ins Mfg Co h3  
 Davis  
 X Louis J Jr (Nancy M) emp Wood Flong  
 Corp h121 Main  
 X William J (Helen B) emp N Pownal Vt h19  
 Mechanic  
 Benson Homer J (Dorothy) farm hand r off  
 State rd  
 X Bentley Elizabeth Mrs h47 Elm  
 " Elwin S (Ethel) h N Hoosick rd RD2  
 " Elwin S Jr r Elwin Bentley RD2  
 " Ernest (Lydia) lab h North Petersburg rd  
 " Ethel (Mrs Elwin S) (Hoosick Engineer-  
 ing Co) h N Hoosick rd  
 X Robert r Ernest Bentley PO H  
 " Violet Mrs h144 Church  
 Benway Eugene H (Flora M) supt Hoosick  
 Engineering Co Inc h153 Main  
 Berlant David A (Rose S) optometrist 24  
 Church h52 Parsons av  
 " Rose S (Mrs David A) tchr Classic St  
 Sch h52 Parsons av  
 X Betner Helen D (Mrs Raymond J) bkpr  
 People's Gasoline & Oil Co Inc h53  
 Hoosick  
 X Raymond J (Helen D) emp Watervliet  
 Arsenal h53 Hoosick  
 Betner Michael (Frances) emp Wood Flong  
 Corp h Seward  
 Bevis Fred J (Louise M) emp Arsenal h53  
 River  
 Beza Anton Rev pastor First Methodist  
 Church res Pittstown  
 Bickford Margaret emp A Felt Co h2 Beckett  
 X Bierwirth Bertha Mrs r45 Center  
 X John B auctioneer h5 First  
 X Nathanael E (Alice C) mgr Niagara-Mohawk  
 Power Corp h45 Center  
 " Otto F (Esther E) carp h18 Rensselaer  
 X Bilimscumb Joyce (Mrs Walter) emp A Felt  
 Co h39 Mechanic  
 " Walter J (Joyce E) emp Wood Flong Corp  
 h39 Mechanic  
 X Billick Mary H dressmaker h25 Wall  
 " Thomas F emp North Adams Mass r25  
 Wall  
**BILLIG M sec-treas Nancy Shoe Co Inc res  
 Jamaica NY**  
 Bingham Al're (Marjorie F) emp N Benn  
 Vt h White Creek rd NH PO EB  
 X Bisson Joseph (Florence M) emp Wood Flong  
 Corp h28 Water  
 X Bissonette Ernest lab r Dolan av  
 X Josephine r Dolan av  
 " Raymond (Rita) h Dolan av  
 " Wilfred (Alyce L) driver HF Undergar-  
 ment Corp h Dolan av  
 " Wilfrid (Albina) eng B&MRR h Dolan av  
 X Black Francis F (Caroline S) prop The Gilles-  
 pie Store h183 Main  
 Blair C Victor (Emily) prop Green Gables h  
 Potter Hill RD2  
 " —see Belair  
 X Blake John H r Mrs Mary DePrate PO EB  
 RD1  
 Blanchfield Dorothy E emp Niagara-Mo-  
 hawk Power Corp r1 Dove  
 X Ellen J wid John F h1 Dove

YOUR

**FREARS**

THIRD AND FULTON STS.

SHOPPING CENTER

TROY

- X Blackfield Marguerite J opr NYTelCo r1 Dove  
 X Blandford Margaret L Mrs sten Wood Flong Corp h23 Main  
 Bliesener William farmer h WH rd RD1  
 Blindstrub Joseph R emp HF Undergarment Corp r33 Mechanic  
 X " Robert emp L&R Market r Sophie Blindstrub  
 X Sophie wid William emp A Felt Co h Mechanic ext  
 Blomquist Henry A emp N&W Mach Co r22 Hoosick  
 X Blondin Eleanor R Mrs emp Thomson Mfg Co r2 Troy  
 X Blowers Alma wid Henry retired h Baby la  
 " Emma wid Henry h Baby Lane NH  
**BLUE FLAME GAS SERVICE Ralph Liporace prop 35-37 Elm, see p 301**  
 Bluteau Edward F retired res Hoosick  
 Bodak Donald USA r51 River rd  
 X Frances wid Andrew h51 River rd  
 Bogardus Daniel D (Melinda) h5 Scott  
 " Daniel S Jr (Ruth) emp N Pownal Vt h5 Scott (tr)  
 " Donald E USAF r9 Congress  
 " Francis G emp GE r9 Congress  
 X Philip M (Eileen H) emp B College Vt h 164 Church  
 X Richard C emp S Pownal Co r9 Congress  
 X Thomas D student r9 Congress  
 " Thomas F USAF r164 Church  
 X William (Alice M) lab h6 Scott  
 " William F (Rose A) emp State Dept h9 Congress  
 X Bohmer William C (Clare) emp NY h5 Eagle  
 " William C Jr (Joan) emp NY h69 Wilder av  
 X Bomp Mary E wid William H r18 Richmond av  
 X Boodey Leon E (Martha) pres Estelite Co Inc h Bovie Hill rd RD2  
 X Boedaux / Ice C (Mrs C George) tchr Center St Sch and Parsons Sch h108 High  
 " C George (Alice C) v-pres-gen mgr White Flomatic Corp h108 High  
 X Bornt Basil O (Jean) h Tannery  
 " Gerald A truck opr Columbia Box Board Mills r Walloomsee rd  
 " Howard O (Eva) lab Rein Co h Walloomsee rd  
 " Howard truck opr Columbia Box Board Mills r Howard O Bornt  
 " Malcolm L emp PCo NB Vt r H O Bornt Wal NB RD1  
 X Ronald W (Margaret) emp William Dailey h H O Bornt Wal PO NB RD1  
 X Borowicz Angela (Mrs Stanley) emp A Felt Co h55 Mechanic  
 " Jean A student r55 Mechanic  
 X Marion T beautician Hollywood Troy r55 Mechanic  
 X Roman S (Anastacia) emp Colasta Co h10 White  
 " Stanley R (Angela T) mach Wood Flong Corp h55 Mechanic  
 Boston & Maine Railroad A L Nesbitt agt Hoosick  
 " & Maine RR Roland R Walker agt EB  
 " & Maine Railroad A L Nesbitt agt Wal  
 " & Maine Railroad A L Nesbitt agt NH  
 " & Maine Railroad Timothy F Burns agt Buskirk  
 " & Maine Railroad Harry M Straub agt pass sta Lyman freight depot Center Harry M Straub frt agt  
 Bosworth Nellie C h Buskirk RD1  
 Bouplon Edward A (Mary A) emp Village h11 Fiske  
 X Marie A emp NET&TCo r11 Fiske  
 X Stephen (Dorothy) emp White Flomatic Corp h N Hoosick rd NH  
 X Boutin Charles M (Margaret O) emp N&W Mach Co h155 Church  
 Bovie George W (Charlotte) farmer and town justice h N Petersburg rd PO H  
 X Helen M h South cor Main H  
 X Mary A r South cor Main H  
 " Robert (Shirley) farmer h N Petersburg rd PO H  
 X Sanford H (Albertine T) emp Putnam Mem Hosp h Bennington rd RD3 H  
 Bowers George farmer h Shuler's rd  
 X Bowman Francis T (Lena C) paper maker h 12 McCaffrey  
 Boyce Dora tchr HFHS res inq do  
 X Boylan Daniel Jr (Madelyn) emp HF Standard Press h82 Elm  
 X Joseph A (Emma) jan Parsons Sch r15 School  
 " Leo lab h56 Ball RD2  
 X Lillian A r56 Ball RD2  
 Boyle Anne emp Albany r65 Abbott  
 X Bozek Anna D (Mrs John) emp Nancy Shoe Co h67 Mechanic  
 X Cecelia prop Ceil's Restaurant r67 Mechanic  
 X John (Anna D) h67 Mechanic  
 X Stella wid Stanley emp HF Undergarment Corp h6 Hurley  
 X Theodore S (Mary A) carp Lawrence Torphy h47 Center  
 X Bradley Carl J (Veronica M) slsmn Lawton Motors r95 Main  
**BRADLEY ELECTRIC SHOP (Joseph A and Julia M Bradley) electrical contractors and supplies 6 John**  
 " J Robert (Jane) emp Haynes Bros h148 Church  
 " James S (Catherine A) cont and bldr 95 Main h do  
 X **BRADLEY JOSEPH A (Alma R) (Bradley Electric Shop) h3 Hall**  
 " Joseph A Jr student r3 Hall  
**BRADLEY JULIA M (Bradley Electric Shop) h162 Main**  
 " Leo W (Pauline) clk W E Robson h8 Fiske  
 " Marie E medical sec Albany r8 Fiske  
 " Pauline C (Mrs Leo W) sten Lovejoy Chapman Co h8 Fiske HF  
 X Stephen W (Hazel L) prop Bradley's Paint & Paper Store h12 Danforth

## THE TROY RECORD, morning, and THE TIMES RECORD, evening,

Cover this Market Area DAILY.

- William S Jr (Marjorie C) painter and paper hanger S W Bradley h72 High  
 BRADLEY ZITA I prop Bradley's Grocery Store and insurance 60 River h do see top lines  
 BRADLEY'S GROCERY STORE Zita I Bradley prop 62 River  
 Paint & Paper Store Stephen W Bradley prop Main cor Classic  
 Brady Francis J (Mazy J) machine tender Columbia Box Board Mills Inc h off White Creek rd NH  
 Mary H emp Spec Ins Mfg Co r F Brady NH  
 Rita M emp Schdy r F Brady NH  
 Brahan Anne L emp HF Standard Press r30 Wilder av  
 Charles E (Mary T) clk Watervliet h57 Classic  
 BRAHAN JAMES M (Loretta C) editor-pres Hoosick Falls Standard Press Inc and county treas h30 Wilder av  
 Brandalik Barbara M emp NET&TCo r26 Water  
 Jacob L (Gloria) maintenance man N-MP Corp h144 Church  
 Jacob L Jr (Dorothy G) maintenance man N&WM Co h25 Water  
 Joseph F (Gloria W) machine tender Wood Flong Corp h144 Church  
 Lawrence E USN r26 Water  
 Brandi Anthony (Brandi's Shoe Shop) r97 Church  
 Daniel (Brandi's Shoe Shop) r97 Church  
 Frank P (Grace M) pressman Spec Ins Mfg Co h58 River  
 Guy (Carmella R) emp HTC Mfg Co NB Vt h64 Elm  
 Rose wid Louis h97 Church  
 Brandi's Shoe Shop (Daniel and Anthony Brandi) 39 Church  
 Branigan James W (Emma) emp Prud Ins Co Brooklyn h Bennington rd  
 Brant Belle V wid John h25 River  
 Bratt Agnes M h Main rd H  
 Braun Joseph emp Gold Medal Farms res Buskirk RD  
 Martha (Mrs Max) emp H F Undergarment Corp h Buskirk RD1  
 Max (Martha) emp GE Schdy h Buskirk RD1  
 Brayson Clarence H r John R Hewson  
 Brazell Anita F emp HF Undergarment Corp r10 Nixon  
 Ann Marie bkpr Peoples-First Nat Bank of Hoosick Falls r10 Nixon  
 Beraice E emp Holman Mfg Co r10 Nixon Bros (Edward L and Martin A Brazell) soda bar and newsroom 27 Main  
 Bridget E wid John T h10 Nixon  
 Edward L (Evelyn) (Brazell Bros) h10 Burchard av  
 Evelyn (Mrs Edward L) insp Holman Mfg Co h10 Burchard av  
 James B gardener h25 Main  
 John T Jr emp Spec Ins Mfg Co r10 Nixon  
 Lucille F sten Troy r9 First  
 Margaret L emp George S McKearia r25 Main  
 Martin A (Brazell Bros) r25 Main  
 Sarah E wid Thomas F h9 First  
 Breen Josephine r45 Wilder av  
 Breer Charles E (Ada M) retired h Main rd H  
 Breese Charles A farmer h Breese Hollow rd RD2  
 Robert (Barbara) emp Dunham Furniture Store Benn Vt h South  
 Brenenstuhl Audrey M r14 First  
 Chauncey A lumberjack h15 McCaffrey  
 Edwin E (Ruth) emp Fairbanks h River rd RD2  
 Ella r E B Brenenstuhl  
 Elmer M farmer h rd to S Hoosick RD2  
 Gordon O (Janet S) emp Fairdale Farms r14 First  
 J Arba trucker r36 River  
 Janet S (Mrs Gordon O) emp A Felt Co r14 First  
 Maud E wid Orvel emp Albany Felt Co h14 First  
 Norma L emp Hoosac Pharmacy r15 McCaffrey  
 Oakleigh (Emma) h River rd RD1  
 Omer farmer r E B Brenenstuhl  
 Willis truck driver r River rd RD2  
 Brennan Ethel R (Mrs John J) prop Ethel's Beauty Salon h20 Classic  
 John J (Ethel R) emp N&W Mach Co h29 Classic  
 John (Nellie) retired h Scott  
 Michael T (Catherine J) retired h59 River  
 Bresnahan Roger W (Virginia W) emp Nancy Shoe Co h EB RD  
 Brew Margaret A wid Frank C emp HF Health Center h179 Church  
 Robert carrier PO h10 Jonn  
 Brewer Harold truck driver r104 Caure.  
 Ida V h140 Church  
 Lester L r142 Church  
 Brien Jean M emp Schdy r23 River  
 William F (Frances C) plumber h23 River  
 British Motorcycle Sales Ray Goodrich prop Potter Hill rd RD1  
 Brodeski Casmer S (Dorothy) emp Walloom- sac h9 Madison  
 Helen E dom r63 River rd  
 Josephine wid Stanley h63 River rd  
 Regina emp 12 River r63 River rd  
 Bromirski Alexander J (Stella) emp Spec Ins Mfg Co h35 Cummings  
 Anthony E (Amelia) emp Wood Flong Corp h24 Fourth  
 Anthony L emp Wood Flong Corp r24 Fourth  
 Edward r24 Fourth  
 Henry J (Ida H) clk PO h52 Mechanic  
 John emp Grand Union r175 Church  
 Joseph J tool mkr Spec Ins Mfg Co r Martin A Bromirski Mechanic ext  
 Martin A (Cecilia M) retired h RD1 Mechanic ext  
 Stella (Mrs Alexander J) emp A Felt Co h35 Cummings

**MALEADY BROS.****Insurance - Bonds**

CATHERINE G. MALEADY, Prop.

28 CENTER STREET

Tel. 60

HOOSICK FALLS, N. Y.

- X Brott Robert P (Teresa W) teller Peoples-  
 First National Bank of Hoosick Falls h13  
 Snow  
 X Teresa W (Mrs Robert P) sten Wood  
 Flong Corp h13 Snow  
 - Frougl ton Emma r6 First  
 Brown Ambrose G (Lucy) emp PCo NB Vt  
 h20 Hoosick  
 " Charles A (Sarah) mgr United Dairy  
 Systems h South H  
 " Earl G (Helen A) eng Columbia Box  
 Board Mills Inc h off White Creek rd NH  
 " Henry J (Marion H) mach Columbia Box  
 Board Mills h Walloomsac rd NH  
 " James (Mary) h Potter Hill rd RD2  
 " Joseph emp Gold Medal Farms r Max  
 Brown  
 " Lucy (Mrs Ambrose G) emp PCo NB Vt h  
 20 Hoosick  
 " Norman S (Mary A) emp N&W Mach Co  
 h Hoosick Falls rd NH  
 " Robert L (Ethel) pulper opr Columbia  
 Box Board Mills res E Arlington Vt  
 " Roland H (Elizabeth S) farmer h Benning-  
 ton rd H  
 X Brownell Aaron C D (May S) carp Clarence  
 Meyers h13 Burchard av  
 X Albert (Edna) retired h7 Saratoga  
 X Aha (Cydne) retired h Pine Valley rd  
 X Charles (Ruth) carp h River rd RD1  
 X Cynthia A student r10 Richmond av  
 X Dorphea R clk PO h Buskirk Eagle  
 Bridge rd  
 " Edward C h Buskirk Eagle Bridge rd  
 " Fleyd h Buskirk  
 " Gladys r155 Main  
 " Howard G packer Colasta Co Inc h4 Ren-  
 sselae  
 X Kenneth (Janet) emp GE Schenectady h  
 South H  
 X Leroy P (Marion B) emp Lovejoy Patent  
 Specialty Co h10 Richmond av  
 X Marion (Mrs Letoy P) (Hoosick Engineer-  
 ing Co) h10 Richmond  
 " Melcome r Raymond Brownell  
 " Milton (Stella D) farmhand h Hoosick  
 Falls RD2  
 " Raymond (Ethel) farmer h W Hoosick  
 RD1  
 " Wesley (Helen) h Wilson rd to WH RD1  
 " William H (Edna F) slsmn h Buskirk  
 X Wilson H (Helen) emp HTC Mfg Co NB  
 Vt h32 Rensselaer  
 Brundige Harriet J r18 High  
 " Jay bus driver h Potter Hill RD2  
 " Mary wid Lewis dom h7 Eagle  
 X Rena wid Irving h off Main EB  
 " Spencer J (Rita R) caretaker State Arm-  
 ory r148 Church  
 " Walter (Ruby) emp Troy h E Buskirk  
 RD1  
 " Warren USN r7 Eagle  
 Bruzdewski Henry (Mary) carp h33 Cum-  
 mings  
 " Statia Mrs r33 Cummings  
 X Bryant Daniel J (Lois) emp Wood Flong Corp  
 h119 Main  
 X Helen M wid William h5 First  
 X James (Katherine) emp B Vt r229 Church  
 - Buck Charles (Mildred) emp Vt State Arm-  
 ory B Vt h Walloomsac rd PO NB Vt  
 RD1  
 " Maud H wid Lucius H h81 High  
 Buckley Joseph E (Joseph Buckley & Sons)  
 r77 Elm  
 " Joseph & Sons (William C and Joseph E  
 Buckley) coal 55 Elm  
 " Mary C wid Joseph J h77 Elm  
 " William C (Joseph Buckley & Sons) r77  
 Elm  
 X Bullock Helen H (Mrs Ralph S) librarian  
 Cheney Free Public Library and Historical  
 Rooms h93 Classic  
 Judith Ann student r93 Classic  
 Mary Harriet tchr Huntington Sta LI  
 r93 Classic  
 X Ralph S (Helen H) tchr HFHS h93 Classic  
**BULSON BROS (W Aner and Kenneth E Bul-  
 son) Chevrolet sales and service 191  
 Main see top lines**  
**BULSON KENNETH E (Alma C) (Bulson Bros)  
 h10 Barton av**  
 X Nancy emp Bulson Bros Garage W Aner  
 Bulson  
 X Nancy J student r10 Barton av  
 X **BULSON W ANER (Edna) (Bulson Bros) h  
 Buskirk RD1**  
 X Bump Mae wid Henry h116 Church  
 " Noyce A (Lydia) emp B Vt h Hill rd  
 Burch Dyone (Alice) farmer h Case rd RD1  
 X Burdick Arlene L r19 First  
 " Clifford L (Phyllis L) lab h87 Elm  
 X ~~Burt~~ A (Gladys M) watchman HF  
 Undergarment Corp h inq do  
 X Forrest R Jr (Shirley E) emp Wood Flong  
 Corp h79 Elm  
 X Gladys (Mrs Forest R) opr HF Under-  
 garment Corp h19 First  
 " Lester r Edward H Cottrell Walloomsac  
 rd RD2  
 " Otto (Irene E) emp N&W Mach Co h16  
 Fifth  
 X Raymond emp Pownal Tanning Co r87  
 Elm  
 X Shirley E (Mrs Forrest R Jr) emp H F  
 Undergarment Corp h79 Elm  
 - Burke David A (Fannie S) retired h36 Wilder  
 av  
 X Helen A baby sitter h8 Eldredge  
 X John J Jr (Merence C) emp N&W Mach  
 Co h14 Madison  
 X John J Jr (Justine) emp GE Schdy h23  
 Hoosick  
 X Julia F (Mrs Morgan) tchr St Mary's  
 Academy h76 Elm  
 " Margaret wid John emp HF Undergar-  
 ment Corp h12 Eldridge  
 X Mary M wid Michael F h94 High  
**BURKE MORGAN (Julia F) sec Permanent  
 Savings and Loan Association h76 Elm**



- X Burkhardt George L (Stefane) farmer h Pine Valley rd RD1  
 Burns Alice F emp Troy h78 First  
 " Ann Marie emp Nancy Shoe Co r Vincent A Burns  
 X Edward R (Madeline) prop Burns Taxi 107 Railroad av h do  
 Elizabeth B r41 Church  
 Hannah M r41 Church  
 " Jane dom Mary B Thompson h off Main PO EB  
 X Joseph M (Mary A) agt Prud Ins Co h19 Carey av  
 " Kenneth A (Marjorie) emp Gold Medal Farms r William Bliesene  
 X Leo A (Marjory S) chief clk PO h28 Hoosick  
 " Liquor Store Mrs Helen M Hartman prop 49 Church  
 X Madeline M r52 Center  
 " Mae M organist Immaculate Conception Church and music tchr 52 Center h do  
 X Margaret wid Timothy emp 5 Manton r do  
 Margaret T wid Thomas r William J Ivory  
 X Marjory S (Mrs Leo A) emp Lurie's h28 Hoosick  
 X Ruth S (Mrs William E) nurse Renss Co Health Dept h38 River  
 " Taxi Service Edward R Burns prop 107 Railroad av  
 Thomas F emp B Vt r78 First  
 Timothy A (Genevieve F) station agt B&M and 2nd asst capt HFFD h Buskirk  
 " Vincent A (Anna) emp Wood Flong Corp h NH rd RD2  
 " Walter T r19 Carey av  
 X William E (Ruth) slsmn h38 River  
 X William G (Pita) emp HF Undergarment Corp h193 Church  
 " William H (Eva) coal ice and wood dir 167 Church h do  
 Bursh Duane (Alice) farmer h WH rd RD1  
 Burton Leslie J (Helen) prop Burton's General Store h Main rd H  
 Burton's General Store Leslie J Burton prop Main rd H  
 Busby Lawrence F (Elizabeth) plumbing 171 Main h do  
 Bush Edward I (Eva M) retired h19 Fourth Buskirk Cemetery Eagle Bridge rd Buskirk  
 " Restaurant Carl H Schulze prop Buskirk  
 X Butkas Albert A (Josephine) village mayor and county sanitary insp h123 Main  
 X Butkus Bartholomew (Marsalie) retired h32 Mechanic  
 " IGA Store (John A and Irene L Butkus) River E B RD  
 X Irene L (Mrs John A) (Butkus IGA Store) h River EB RD  
 John A (Irene L) (Butkus IGA Store) h River EB RD  
 Butler Herbert A (Madeline L) prop Wayside Dairy Bar and motel and junk dealer Store rd RD2 h do  
 Butman Paul (Grace) emp Nancy Shoe Co h37 Hoosick  
 Button John Q (Katherine H) emp HTC Mfg Co NB Vt h77 Mechanic  
 Byars Block 33-37 Church  
 Katharine L wid John W h N Hoosick rd RD2  
 Margaret M wid James r41 River  
 Byers Elizabeth h14 Abbott  
 X CADORET JOHN D (Phyllis A) emp Wood Flong Corp h20 Fourth  
 X Cahill Agnes W (Mrs John F) v-pres Cahill Liquor Store Inc h1 Waldron av sum res Troy-Bennington rd  
 " Andrew T retired h145 Main  
 X John P (Agnes W) veteran service officer pres-treas Cahill Liquor Store Inc and gen ins 12 Main h1 Waldron av sum res Troy-Bennington rd  
 " Liquor Store Inc 12 Main pres-treas John F Cahill v-pres Mrs Agnes W Cahill Calahan Carroll r John L Calhoun  
 Calhoun Eleanor (Mrs John L) emp Albany Felt Co h Ball ext RD2  
**CALHOUN JOHN E (John E Calhoun & Sons) h1 Abbott**  
**CALHOUN JOHN E & SONS (Raymond, John E and John L Calhoun) milk dealers Abbott cor Ball see front cover**  
**CALHOUN JOHN L (Eleanor) (John E Calhoun & Sons) h Ball st ext RD2**  
**CALHOUN RAYMOND (Eva) (John E Calhoun & Sons) r1 Abbott**  
 Callahan Daniel E student r Joseph Callahan  
 " Earl L (Norma L) driver Greenberg's Store h6 Ball  
 " John (Pansy) prop Callahan Lumber Co h175 Main  
 " Joseph M (Stella) emp Cohoes NY h Hill rd H  
 " Joseph M Jr student r Joseph Callahan  
 " Lester W emp N&W Mach Co r19 Fifth Lumber Co John Callahan prop building supplies office and yards 9-11 Hoosick  
 " Mary wid William H r Mrs Eva Tilley  
 " Stella (Mrs Joseph M) emp Troy NY h Hill rd H  
 " Walter O (Bessie M) emp Rensselaer Valve Co h19 Fifth  
 X Campbell A Herbert (Helen P) supt of school h44 Hoosick  
 " Hattie Mrs r George Eddy  
 " Helen M student r44 Hoosick  
 " Thomas M student r44 Hoosick  
 X Cancellation Shoe Store William Alexander prop 16 John  
 Candy Shop The John W Hayden mgr and prop 31 Church  
 Cantelo Walter (Helen) town school dir h E Hoosick rd RD2  
 Cantwell John P retired r15 Willow  
 " Mary A h199 Main  
 X Canzeri Eloise (Mrs Nicholas) music tchr HFHS res Cambridge  
 Capano Daniel (Mary) prop Capano's Grocery Store h64 First  
 " Jeanne (Mrs John P) sten Spec Ins Mfg Co h66 Center  
 " John P (Jeanne) clk Capano's Grocery Store h66 Center  
 Joseph D USA and music tchr 64 First r do  
 X Mary J payroll clk N&W Mach Co r64 First

# Zita I. Bradley INSURANCE

60 RIVER ST.

TEL. 497

HOOSICK FALLS, N. Y.

- Capano's Grocery Store Daniel Cap. no prop  
 27 Elm  
 Cappellino Charles P (Jane G) emp Wood  
 Flong h15 Hoosick  
 " Jane G (Mrs Charles P) tchr Classic St  
 Sch h15 Hoosick  
 Cardineau Louise supvr Rensselaer County  
 Dept of Health res Troy  
 Carelli Angeline M emp HF Undergarment  
 Corp r35 Second  
 " Dominic r35 Second  
 " Dominick J (Mary A) bus Bemington  
 h22 Lyman  
 " Frank h35 Second  
 " Frank J (Dorothy) slsm Haynes Bros h24  
 Lyman  
 " James clk r35 Second  
 " Jane nurse Cambridge h24 Lyman  
 " John W (Evelyn P) emp State Armory  
 h56 Center  
 " Joseph F (Viola M) clk American House  
 h Walloomsac rd PO HF Box 249  
 " Carlos Chris (Annastacia) retired h47 Church  
 " Christine emp Nancy Shoe Co r47 Church  
 " Carnes John r175 Church  
 " Carney Abbie wid George F h128 Church  
 " Charles jan HFHS res inq do  
 " Charles H r31 Carey av  
 " Frank C retired r34 Second  
 " John emp Colasta Co r31 Carey av  
 " Thomas A (Margaret) mail mgr h31  
 Hoosick  
 " —see Kearney  
 " Carpenter Guy H retired h84 High  
 " Helen F wid William L h25 Snow  
 " John (Freda) r177 Church  
 " Peter (Victoria C) driver Will Dailey h  
 Wal rd NB RD1  
 " Rober P (Gertrude) asst treas Noble &  
 Wood Machine Co h21 Ball  
 " Sarah Mrs r South  
 " Carr Charles H (Emma M) retired h24 Third  
 " Charles J (Marion) emp Wood Flong  
 Corp h Dolan av  
 " Frederick D (Louise I) emp Peoples Gas  
 & Oil h Wal rd NB RD1  
 " Mary Lou bkgr Peoples-First Nat Bank  
 of Hoosick Falls r Frederick D Carr  
 " Carroll Alice M (Mrs John J) emp Classic  
 Dress Co h5 Albany  
 " John J (Alice M) emp Spec Ins Mfg Co  
 and asst capt HPFD h5 Albany  
 " Julia A wid John r33 Third  
 " Matthew J (Alice) mech C Columbia  
 Box Board Mills Inc res Cambridge  
 " Carswell John (Ann) h13 Smith  
 " Carver Blanche L Mrs dom h23 River  
 " Case C Cheney (Olive M) retired h13 Burch-  
 ard av  
 " C Cheney Jr instr Vet. School h9 Beckett  
 " Charles N emp N Pownal Vt r22 Lyman  
 " Emily J wid Fred h42 Rogers  
 " Grace M h37 Hoosick  
 " John student r22 Lyman  
 " John B (Sadie) milk dlr Case rd to WH h  
 PO HF  
 " John M (Mary C) carrier PO h102 Main  
 " Marion tchr HFHS r12 Rogers  
 " Nathan J (Dorothy T) patrolman HPPD  
 h22 Lyman  
 " Nathan J Jr emp Tannery r22 Lyman  
 " Caseley Catherine L r10 Munsell  
**CASE W A & SON MFG CO** wholesale plumbing  
 heating mill supplies floor covering  
 electrical refrigeration (commercial) 409-  
 415 River Troy  
 " Casey Anna wid David r15 Redmond  
 " Francis (Wilma) emp Locomotives Troy  
 h39 River  
 " James B (C Alice) emp GE Schdy h N  
 Hoosick  
 " William farm hand h Johnson Hill RD2  
 " Cassidy Lawrence J emp Spec Ins Mfg Co  
 r R E Cassidy  
 " Rose E h EB RD1  
 " Castino Angelo emp Wood Flong Corp h21  
 Rensselaer (tr)  
 " Casle Carl retired r South  
 " Cathcart George W retired h Walloomsac rd  
 NH  
 " Johanna wid William h N Hoosick rd NH  
 " John M (Pauline) emp Spec Ins Mfg Co  
 h Parsonage av NH RD2  
 " Robert emp Rutland Vt r Johanna Cath-  
 cart  
 " Catholic Daughters of America Court St  
 Mary No 30 Meets 2nd and 4th Tues in  
 K of C Home Main see classified  
 " Caulfield William farm hand r J J Powers  
 " Cavanaugh Agnes B teller The Peoples-First  
 Nat Bank of Hoosick Falls r11 Nixon  
 " Anna M nurse h12 Manton  
 " Mary R wid Patrick h11 Nixon  
 " Patrick M emp Schdy r11 Nixon  
 " Rita emp HF Undergarment Corp r11  
 Nixon  
 " Ceil's Restaurant Cecelia Bozek prop 52  
 Church  
 " Center Street School Second c Center  
 " Chamberlain Frank (Alice) ins agt and chr  
 town assessors h29 Mechanic  
 " George lab h Seward  
 " Helen W Mrs r170 Main  
 " Nell Mrs h N Hoosick rd RD2  
 " Chandler Cleon C (Ruth E) prop Chandler's  
 h Main EB  
 " Chandler's Cleon C Chandler prop garage  
 lunch grocer and real estate Main EB  
 " Chapman Agnes wid Charles B h41 River  
 " Bertha H wid Volney W h92 Classic  
 " Ethelind M wid Charles D asst treas-asst  
 sec Hoosick Falls Cemetery Association  
 and canaries and bird supplies 75 Main  
 h do  
 " John S (Gertrude H) emp N&W Mach Co  
 r13 Willow  
 " Kathleen M r18 Fifth  
 " Mary wid Merritt E h13 Willow  
 " Volney B dentist 16 Church (14) r92  
 Classic  
 " W Lynn (Catherine M) piano tuner John-  
 son Hill rd h do

- William G grocer 8 Abbott h22 Ball  
 Chapones Anthony J r160 Church  
 X Mary (Mrs William) emp HF Undergarment Corp h6 Carr  
 " Mary Ann r6 Carr  
 " Ralph J emp Spec Ins Mfg Co h160 Church  
 " William (Mary) emp B h6 Carr  
 X Chaput Lawrence R (Carmen C) plumber Caboes h99 Classic  
 Charu Shoppe Mrs Rose M Liporace prop 20 Church  
 V Charron Arthur (Judith A) USMC h5 Eagle  
 " Judith (Mrs Arthur) beauty parlor 5 Eagle h do  
 X Chase Charles emp Pitts Mass r Ralph K Chase  
 " Harry A h Bennington rd H  
 X John H emp town of Hoosick h Baby La NH  
 " Julia K N emp Lovejoy Patent Specialty Co r John Chase  
 X Margaret S student r R K Chase  
 " Marion emp PCo r John N Chase NH  
 " Marjorie dom r John N Chase NH  
 X " Ralph K (Dorothy E) back tender Columbia Box Board Mills h Baby La NH  
 Chatfield George W (Ruth A) emp Wood Flong Co h35 Snow  
 " Herbert retired r36 River  
 X Ruth A (Mrs George W) asst lib Cheney Free Public Library and Historical Rooms h35 Snow  
 Chancel Corp engineering and procurement division v-pres Frank X Hayes 1 Main  
 Cheney Free Public Library and Historical Rooms—see Libraries  
 X Christensen Andrew retired h9 Railroad av  
 " Karl r9 Railroad av  
 Christof Elsa J sec NY r O Christof  
 " Oscar (Katie) retired h Main Eagle Bridge  
 Christofferson Chris emp HF Undergarment Corp r122 Main  
 " Edith wid Orin h Potter Hill rd RD1  
 " Orin M Jr farmer r Potter Hill rd RD1  
 Church Bessie Mrs h Ball ext RD2  
 " John A (Marjorie) const wkr h20 Classic  
 " John W (Joan M) emp Spec Ins Mfg Co h73 River  
 " Marjorie (Mrs John A) emp Petersburg NY h20 Classic  
 Churches—see Classified Directory  
 Cipperly Alice wid Harry hskpr r Paul Cipperly  
 " Betty r Mrs Louise Cipperly  
 " Blanche r Mrs Louise Cipperly  
 " Dean farmer r Mrs Louise Cipperly  
 " Frank (Marian) h jct Bovie Pd and Pine Valley rd RD2  
 " Frank (Mary) farmer h Pine Valley rd RD1  
 " Louise wid Harry h Breese Hollow rd  
 " Paul (Marian) h Hong Hollow rd RD2  
 " Waldo farmer r Mrs Louise Cipperly  
 " William (Ria) h Breese Hollow rd RD2  
 Cink Helen (Mrs Joseph G) emp Nancy Shoe Co h88 Mechanic  
 " Joseph G (Helen) emp Spec Ins Mfg Co h88 Mechanic  
 " Joseph Jr student r88 Mechanic  
 " Richard USN r88 Mechanic  
 X Claire Catherine L r44 Fourth  
 " Kathryn M (Mrs Thomas J) emp HF Undergarment Corp h44 Fourth  
 X Thomas J (Kathryn M) emp Elk's Club h44 Fourth  
 X Clark Jessie L wid Robert B h119 Church  
 " John emp Town rds r46 Classic  
 Clarke Edward L (Ruth H) village trustee and emp Wood Flong Co h10 Gillespie  
 Classic Dress Co Gilbert R Niles prop 4-12 Classic  
 " Service Eileen B Gerard prop Carl Murphy mgr Variety Store 47-49 Classic  
 Clay Hill Community Playground 61-65 Mechanic  
 Cleary Patrick J (Gertrude) retired h45 Cummings  
 Cloke Thomas retired res inq PO  
 Close Mary h14 Eldredge av  
 X Cluett Sanford L Jr (Marie V) chief eng Holman Mfg Co h41 High  
 Clyde Weber (Jennie) farmer h E Hoosick rd RD2  
 Codman Josephine P wid Charles H clk N&W Mach Co h49 Wilder av  
 X Cody Bridges Celia wid Thomas r122 Main  
 " James E retired h38 Fourth  
 Colasca Co The (Inc) mfrs of Colasta Synthetic Resins and Thermosetting Plastics 1 Mechanic pres-treas Edmund J Skorupski v-pres Emma J Bateholts sec Carl J Kempf  
 X Cole H Bradford (Dorothea) tchr HFHS h Wilson rd  
 X Colegrove Donald emp HF Undergarment Corp r29 Wall  
 " George S (Clara E) fireman Wood Flong Corp h29 Wall  
 X Richard L emp HF Undergarment Corp r29 Wall  
 Colgan Teresa M h97 High  
 Collins William D Rev pastor St Bridget's (RC) Church res Johnsonville  
 Columbia Box Board Mills Inc Walloomsac rd NH pres-treas Charles W Howarth v-pres Robert R Howarth asst treas Leon F Seales  
 X Comins Richard (Beatrice) artist tchr h Wilson rd RD1  
 Cone Charles R emp N&W Mach Co h7 Rensselaer  
 " Charles R Jr painter r7 Rensselaer  
 " Gertrude emp A Felt Co r7 Rensselaer  
 Conley Ella h34 Second  
 X Conrick Elizabeth J (Mrs Francis J) tchr Main St Sch h7 John  
 " Francis J (Elizabeth J) ins ngt 7 John h do  
 X Conquest Charles E (Hazel M) carp N&W Mach Co h88 High  
 X Leon E (Yvette) emp B Vt h18 Bennington  
 Conway Gladys Mrs r145 Church  
 X Peter V r33 Elm  
 " Vincent E (Louise F) emp Grand Union h33 Elm  
 Cookman Robert emp N&W r40 Lyman  
 X Coon Doris r10 Hampton  
 " Edwin G (Ella E) mach GE Schdy h10 Hampton

- Coon Helen prop Helen Coon's Beauty Shop  
r Old North Hoosick rd
- X " Marjorie emp HF Undergarment Corp  
r10 Hampton
- " Raymond E (Ronnie) emp White Flo-  
matic Corp h NH
- Coon's Helen Beauty Shop Helen Coon prop  
NH
- ✓ Cooney John F (Helen E) retired h Stone rd  
PH RD2
- " Kenneth J (Ruth S) (Sno-White Laundry)  
h233 Church
- X Cooney's Laundry—see Sno-White Laundry
- X Coonradt Gladys J (Mrs William Jr) r6  
Carey av
- X Ida L Mrs hskpr A R Tinnerholm h6  
Carey av
- X Richard W student r6 Carey av
- X William H plumber r6 Carey av
- " William H Jr (Gladys J) emp M D Kin-  
caid & Son r6 Carey av
- Copeland George B (Jennie J) mach Lovejoy  
Pat Spec Co h24 Hoosick
- ✓ Corash Nelson (Ethel) v-pres-treas Estellite  
Co Inc h152 Main
- ✓ Corie Robert J Jr (Jane H) emp Troy h1  
Griffin av
- Cornell Ira H (Agnes B) farmer h Pine Valley  
RD Hoosick
- " Perrin (Mildred) farmer h E Buskirk  
RD1
- Cottrell Albert emp H A Mosely & Son res  
E B Washington County
- " Barbara J sten State r Walloomsac rd
- " Carl farmer r R P Cottrell
- " Carrie wid Charles r Warren Filkins
- Case (Gertrude) farmer h Wilson rd to  
WH
- " Cortland (Margaret) farmhand r Wilson  
rd to WH RD2
- " Donald H emp Cottrell's Dairy Farm r  
Walloomsac rd
- " Edward H (Helen M) prop Cottrell's  
Farm Supply Co and farmer h Wal PO  
NB RD1
- " Floyd M emp Cottrell's Farm Supply Co  
r Wal rd RFD
- " George E (Margaret L) emp Cottrell's  
Farm Supply Co r Wal rd RFD
- " Harold S (Helen A) farmer h River rd
- " Jennie wid Jay dom r6 River
- X John student r Raymond P Cottrell RD1
- X Paul farmer r Raymond P Cottrell RD1
- X Raymond P (Evelyn) mgr Socony Vac-  
uum Oil Co h Wilson rd to WH RD1
- " Sherman (Emma J) farmer Wilson rd to  
WH RD1 h do
- Cottrell's Dairy Farm Edward H Cottrell  
prop Walloomsac rd
- " Farm Supply Co Edward H Cottrell prop  
Walloomsac rd RFD
- Coughlin Catherine E emp Pelham r28  
Munsell
- " Helen F h28 Munsell
- Country Club off Richmond av
- Courts Police Court Justice Thomas J O'  
Connor Troy. Sessions daily at 9:00  
a m
- " Rensselaer County Court Judge De  
Forest C Pitt sittings at Court Troy
- " Rensselaer County Government County  
Seat Troy Clerk Martin B Stack (Troy  
Commissioner of Public Welfare Leo O  
Watson (Troy) County Attorney Elmer  
Rasmussen (Troy) County Judge De  
Forest C Pitt County Treasurer James  
M Brahan (Hoosick Falls) District  
Attorney Timothy F O'Brien (Troy)  
Sheriff Douglas Hudson
- " Supreme Court Justices Herbert D  
Hann (Troy) and Donald C Taylor  
(Troy) Surrogate Court Judge Maurice  
D Isenbergh (Troy) clerk Abram Jordan  
(Troy)
- " United States District Court Judge  
James Foley (Troy) Referee in bank-  
ruptcy John J Ryan (Albany)
- Cox Georgia wid John h Main rd H
- " Howard G (Helen M) prop Cox's Garage  
h Main H
- Cox's Garage Howard G Cox prop auto re-  
pairing Main H
- ✓ Cramer Austin (Helena) emp Schenectady h  
Potter Hill RD2
- CRAMER HENRY F (Helena) sec The Noble &  
Wood Machine Co h1 Nixon**
- " John F USA r1 Nixon
- X Crandall Bernard W (Ida) finisher Columbia  
Box Board Mills h18 Park
- Crassman William L emp town h76 Mechan-  
ic
- X Crawford Cecelia A (Mrs Robert A) cleaner  
Holman Mfg Co h28 First
- " John R (Irene R) mach P Co B Vt r28  
First
- X Robert A (Cecelia A) prop Crawford's  
Barber Shop h28 First
- " Robert J USA r28 First
- Crawford's Barber Shop Robert J Crawford  
prop 14 Church
- ✓ Crayon Austin E dental tech Troy r143 Main
- " Harry P (Helen A) agt Met Life Ins Co  
h143 Main
- Crews Henry (Margaret) agt Railway Ex-  
press Agency h49 High
- Crissy Neal E finis'er Columbia Box Board  
Mills res Greenwich NY
- Cronin William P (Anna) emp Wood Plong  
Corp and sec-treas Seth Parsons Co  
No 1 HFFD h28 Lyman
- Cross Irving M farmer h Pine Valley rd
- Mary wid Irving r Irving M Cross
- Milton farmer r Mrs Mary Cross
- X Ruth E h32 Parsons av
- X Crowley Beulah S (Mrs Harold J) public  
health nurse County Dept of Health  
h18 Willow
- X Charles S (Elizabeth A) emp Wood Plong  
Corp h10 Waldron av
- Coleman D emp Wood Plong Corp r8  
California av
- " Cornelius (Ethel) prop Crowley's News  
Room h46 River rd
- " Elizabeth A (Mrs Charles S) teller People  
First Nat Bank of Hoosick Falls h10  
Waldron av
- X Elizabeth (Mrs Stewart) emp Peoples-  
First Nat Bank of HF h10 Waldron av
- ✓ George E emp N&W Mach Co h8 Cali-  
fornia av

- X Harold J (Beulah) emp HF Standard Press h18 Willow  
 " Sophie Mrs prop Richmond Hotel r175 Church  
 X Stewart (Elizabeth) emp Wood Flong Corp h10 Waldron av  
 " Walter E (Genevieve) insp N&W Mach Co h9 Smith  
 Crowley's News Room Cornelius Crowley prop 51 Elm  
 X Crucetti Bruno emp Watervliet r3 Kelley  
 " Gabriel J (Margaret A) emp Albany h73 Wilder av  
 " Mary h3 Kelley  
 X Cuddihy Alice M (Mrs George W) emp Holman Mfg Co h41 Hoosick  
 " George W (Alice M) painter and treas Hook and ladder No 1 HFFD h41 Hoosick  
 X John J (C Marie) carp and emp Watervliet h23 Center  
**CUDDIHY JOSEPH J (Alice M) prop Cuddihy's Book Store and pres-treas Cuddihy's Home Appliances Inc Bennington h14 John**  
 " Raymond sec Cuddihy's Home Appliances Inc r14 John  
 " Richard treas Miller Hose Co No 1 HF FD res inq do  
 " Richard F (Helen M) emp WFCo h10 Cummings  
 X Richard T Jr (Virginia E) rate clk Fairbanks Express h6 Estabrook av  
**CUDDIHY'S BOOK STORE Joseph J Cuddihy prop news room etc 14 John**  
**CUDDIHY'S HOME APPLIANCES INC 14 John and 422 Main Bennington pres-treas Joseph J Cuddihy see Bennington top lines**  
 X Cuins Raymond mech Johnsonville Garage r Margaret Waye  
 Cuire Sarah (Mrs Walter) emp Diane's Dairy Bar h Walloomsac  
 " Walter (Sarah) farmer h Walloomsac  
 Cullen Ann C wid Thomas F h40 River  
 X John A Jr (Muriel J) USAF r17 Third  
 X Joseph J (Delight) emp Wood Flong Corp h22 River  
 X Thomas J mach Wood Flong Corp r40 River  
 Cummings Dorothy E Mrs emp HF Undergarment Corp h41 Church  
**CUNNINGHAM CARL F (Norma) yard foreman Hoosick Falls Lumber Co h9 Wood ct rd**  
**CUNNINGHAM DONALD R prop Hoosick Falls Lumber Co r51 River**  
 " Jennie wid Richard clk HF Lumber Co h51 River  
 " Mary wid Timothy clk HF Health Center h199 Church sum res Bovie Hill rd  
 X Norma (Mrs Carl F) tchr h9 Wood ct rd  
 X Curran Katherine A h31 Center  
**CURTICE JESSIE C wid Norman prop Curtice The Florist h77 Wilder av**  
 " Sandra J r77 Wilder av  
**CURTICE THE FLORIST Mrs Jessie C Curtice prop greenhouse 78-80 Wilder av see top lines**  
 Curtis Catherine r Main Eagle Bridge  
 " Cora wid Edwin B r50 Church  
 " Edward F postmaster Eagle Bridge h do  
 " Eugene student r Edward F Curtis  
 \* Hannah r Main Eagle Bridge  
 " Harry G (Ursula) insp Wood Flong Corp h10 Church  
 " Margaret A tchr Center St Sch r2 First  
 " Mary E r Main EB  
 " Rose A wid James E h2 First  
 " Ursula (Mrs Harry G) (Baker's Gift Shop) h50 Church  
 Cusack Alice r9 Redmond  
 X Doris C (Mrs James J Jr) bkpr Holman Mfg Co h13 Classic  
 \* James J retired h9 Redmond  
 X James J Jr (Doris C) pressman Holman Mfg Co h13 Classic  
 " Rose r9 Redmond  
 Cushing Edward emp B&MRR r175 Church  
 Cusson Edward r Scott  
 X Janet J r Scott  
 X Jeanne B sec Chemical Corp r Scott  
 X Walter A (Helen E) rural carrier PO h Scott  
 X Butler Arthur J (Bessie M) opr Watervliet Arsenal h3 First  
 X Harold R (Beulah A) planning Watervliet Arsenal h4 First  
 X James A emp Wood Flong Corp r3 First  
**DAILEY WILLIAM (Helen) RD carrier h Buskirk**  
 X Dalheim Anna A mill opr HF Undergarment Corp h17 Cummings  
 " Stella H wid Richard P h88 High  
 Dalton Elizabeth librarian Boston h187 Church  
 " George bus Benn Vt r187 Church  
 Daly John H painter r94 High  
 Day—see Daley also Dailey  
 Dame Francis r175 Church  
 " Louise wid William J musician h10 Estabrook av  
 X Danforth Clifford E (Rita M) driver Fred A Schmigle h19 Wall  
 " Forrest E (Ruth) emp N&W Mach Co h69 High  
 X Franklin (Alice) carp h Bovie Hill rd RD2  
 " Willis carp r Forrest Danforth  
 X Daniel David S (Sadie) furniture hardware 25 Church h do  
 Darby Gertrude L organist St Marks Church h4 Fiver  
 -Dartier Earl (Al's & Earl's Texaco Service) r36 River  
 X Florence M emp HF Laundry h119 Main  
 Daum Edo (Martha) farmer h Eagle Bridge  
 " John farmer r Edo Daum  
 X Davenport Anthony J (Jeannette E) emp Spec Ins Mfg Co h36 Lyman  
 " Cecelia wid John r22 Fourth  
 X John E emp Spec Ins Mfg Co h22 Fourth  
 X Peter R (Eileen M) foreman Rensselaer Valve Co h51 1/2 River  
 X Ralph (Ida) emp Colasta h8 Hurley  
**DAVENDONIS WALTER J (Margaret H) plumbing and heating 22 Fourth h do see p 299**  
 Davidson Charles prop M Schweizer h24 Abbott  
 " Gertrude prop J Davidson r24 Abbott  
 " J Gertrude Davidson prop dept store 11 Church  
 X Jennie clk J Davidson r24 Abbott

- Davidsen Joseph emp Albany r24 Abbott  
 Davis E Marie (Mrs James F) nurse Troy  
 h101 Railroad av  
 James F (Marie E) USN r101 Railroad  
 av  
 X Martha Mrs emp Bennington Vt h45  
 River  
 Mary wid William h off N Hoosick rd PD2  
 Mary C (Mrs William A) floor lady  
 Nancy Shoe Co h25 Mechanic  
 William A (Mary C) dryerman Wood  
 Flong Co h25 Mechanic  
**DAVISON JOHN S** (Jane B) lawyer 1 Main h  
 Steeple Hgts see p 303  
 Davock Bernard emp Grand Union r9 White  
 Frank emp Wood Flong Corp asst capt  
 HFPD r9 White  
 Mary wid Thomas h9 White  
 X Thomas USMC r9 White  
 Dawson Richard E (Lorraine) lab tech Col-  
 umbia Box Board Mills res Shushan  
 Day Van Hoesen (Alpha) mach N&W Mach  
 Co h10 Troy  
 Dean Arnold L (Catherine) emp Wood Flong  
 h Hill rd PO EB FD1  
 X Francis (Helen) emp Albany h NH rd NH  
 X Helen (Mrs Francis) emp Colasta Co h  
 NH rd NH  
 X Decker Anita W (Mrs Leonard H) advertis-  
 ing solicitor Standard Press h Rogers av  
 Edward J (Posella) h11 Parsons ct  
 Harold R (Echel E) emp N&W Mach Co  
 h14 Lyman  
 X Leonard H (Anita W) emp Miller's Super  
 Market & Appliances h Rogers av  
 Deeley Joseph (Echel) retired h Main rd H  
 DeFrate Mary C wid Ernest G prop Var Ness  
 Acres h Hoosick Falls rd FO EB FD1  
**DELANEY HOTEL** Mrs Bertilla D Hayes prop  
 Walloomsac rd Jct North Hoosick see  
 p 302  
 Nellie dom r42 First  
 Delaware & Hudson RR Roland R Walker  
 agt EB  
 DeLong Harriet Mrs tchr Valley Falls h53  
 Classic  
 DeLuca Albert r25 Center  
 Anthony P emp Scratoga r25 Center  
 X Jerry D (Barbara) clk PO h38 Wilder av  
 X Joseph A (Barbara) emp HF Undergar-  
 ment Corp h18 Fifth  
 X Joseph A emp HF Undergarment Corp  
 r18 Fifth  
 X Lura (Mrs Santos) emp HF Undergar-  
 ment Corp h25 Center  
 X Santos (Lura) emp Spec Ins Mfg Co 25  
 Center  
 Delurey Farm Equipment (John and Ray-  
 mond L Delurey) N Hoosick  
 John L (Gloria) (Delurey Farm Equip-  
 ment Co) h4 Third  
 X Raymond L (Frances) (Delurey Farm  
 Equipment Co) h Johnsonville FD1  
 X Demick Frank J (Fannie) emp Spec Ins Mfg  
 Co h M Manton  
 Dempsey Mary A h43 Second  
 X Dennis Flora M h10 Nixon  
 James Albert clk Gifford's Cash Market  
 h110 Church  
 Dennison Bessie dom r39 Hoosick  
 Deo Edward G (Maude E) retired h3 Third  
 X Sally A emp HF Undergarment Co r3  
 Third  
 DeVit Mary emp HF Undergarment Corp  
 r7 River  
 Dower Jane wid George h2 Beckett  
 X Jean E emp HF Undergarment Co r2  
 Beckett  
 X Margaret wid Robert h10 Beckett  
 Diare's Dairy Bar F Chase Hathaway prop  
 Walloomsac rd NH  
 X Dickson George M (Eugenia) emp N&W  
 Mach Co h56 High  
 Dillon Maurice F (Elnora S) farmer h Pine  
 Valley rd FD1  
 X Dodge Alice V (Mrs George W) prop Octagon  
 House h8 River  
 George W (Alice V) eng N&W Mach Co  
 h8 River  
 Maude M wid Harry h EB rd PO EB  
 Dolan Harold (Elizabeth) pntr h14 Ball  
**DOLAN SUPPLY CO** Crane wholesalers plumb-  
 ing heating and mill supplies bathrooms  
 kitchens water pumps oil and gas heat-  
 ing 102nd St and 9th av Troy New York  
 see p 37 and front edge  
 X Domeika Frank (Nellie) restaurant 57 Elm  
 h59 do  
 X Helen A emp HF Glove Factory r57 Elm  
 X Petrie wid Anthony restaurant 17 Mech-  
 anic h do  
 Domine Francis J (Elsie M) mech Rogers Ga-  
 rage h Main rd H  
 X Dominick J Carelli h Lyman  
 Mary wid Joseph h78 Mechanic  
 Don's Book Record & Camera Shop Donald  
 R Frank prop 5 John  
 Donahue Agnes Mrs h12 Carey av  
 X Matrice retired r12 Carey av  
 Doner George F (Mariam G) h Johnson Hill  
 rd RD2  
 X Dooley Anna N wid John J h13 Munsel  
 X Francis L (Catherine R) emp GE Pitts  
 Mass h8 Hoosick  
 X Gladys M prop Gladys' Beauty Parlor  
 r33 Mechanic  
 X Harold J Sr (Lida) metal pattern mkr h33  
 Mechanic  
 X Janice S (Mrs Kenneth E) emp B Vt h56  
 Center  
 X Kenneth E (Janice S) emp W A O'Brien  
 h56 Center  
 Doran Katherine E h8 Gillespie  
 X Rose A r8 Gillespie  
 Dorr Barbara Ann student r46 River  
 Clarence r106 Church  
 X Edison E (Bernice C) plumber M D Kin-  
 caid & Sons h3 Beckett  
 X Franklin (Florence) plumber h N Hoosick  
 rd RD2  
 Helen wid Wilbert S h136 Church  
 X Hugh P (Avis) com trav h46 River  
 Leta P Mrs h73 Wilder av  
 X William F USMC r Franklin Dorr  
 Doscher Magdalene C Mrs h58 Ball  
 Doshier Charles h Potter Hill  
 Dougherty Agnes M wid Michael H h32  
 Third  
 X Anna M emp Nancy Shoe Co h50 Center  
 X Beatrice M (Mrs Daniel F) emp Thomson  
 Mfg Co B Vt h79 Classic  
 X Daniel F (Beatrice M) h79 Classic

- ✓ Donald E USAF r50 Center  
 " E J Coal Co Edward J Dougherty prop  
 13 Center  
 X Edward J (Florence W) prop E J Dough-  
 erty Coal Co 121 River  
 ✓ Florence W (Mrs Edward J) emp E J  
 Dougherty Coal Co h21 River  
 X Francis V (Alice F) pressman Spec Ins  
 Mfg Co h63 River  
 " George E (Lillian) prop Dougherty Ho-  
 tel h164 Main  
 " George E Jr lawyer 1 Main r164 do  
 " Hotel George E Dougherty prop 9-11  
 X Main  
 " Thomas F student r63 River  
 ✓ Willard S USA r63 River  
 Dowling Fred W h Walloomsac rd NH  
 X Fred W (Pauline) painter Christianson  
 & Nielson h NH rd NH  
 " William h38 Third  
 X Downey Mary R (Mrs Thomas J) clk HF  
 Undergarment Corp h31 Second  
 " Thomas J (Mary R) h31 Second  
 X Downing Francis H (Nina) emp Wood Flong  
 Corp h111 Railroad av  
 — Leon A (Mary A) town constable h Main  
 EB  
 Doyle Alice N tchr Main St Sch r3 Waldron  
 av  
 " Anne G tchr r3 Waldron av  
 X Ella A wid Augustine E h12 First  
 X Harold (Mary A) prop Doyle's Service  
 Station h3 River  
 " Helen E h26 Cummings  
 — James USN r3 Waldron av  
 " Loreta wid Michael E h181½ Church  
 " Loreta r26 Cummings  
 " Mary wid William h3 Waldron av  
 " Mary A r1 Cummings  
 X Rita E Village Clerk Water Clerk Tax  
 Collector and RVS r3 Waldron av  
 Doyle's Service Station Harold Doyle prop  
 Church c River  
 — Drake Caroline C emp Troy h Bovie Hill rd  
 RD2  
 — Lester (Beatrice) prop Hoosick GLF  
 Main rd H h do  
 Draper Roy G (Nellie E) emp N&W Mach  
 Co h17 Hoosick  
 Drezek Francis (Mary) farmer h White  
 Creek rd PO EB RD1  
 ✓ Driscoll A Marie emp HF Undergarment  
 r18 Nixon  
 X Fay F (Ramona M) emp HF Undergar-  
 ment Corp h18 Fiske  
 X Frank W (Anna T) chief of Police h18  
 Nixon  
 X Frank W Jr acct r18 Nixon  
 X Ramona M (Mrs Fay F) emp HF Under-  
 garment Corp h18 Fiske  
 X Duane Edward F (Florence E) emp A Felt  
 Co h63 Center  
 X Dubreuil Adrien J (Ellen) (Santus Pleasure  
 Grounds) h Route 7 RD2  
 ✓ Emile J (Santus Pleasure Grounds) r  
 Rte 7 RD2  
 X Dudley Robert T (Anna C) mach opr Wood  
 Flong h42 Abbott  
 Dunkerley Knight Rev rector All Saints  
 Episcopal Church H Mission of the Holy  
 Name asst headmaster Hoosac Sch H  
 priest-in-charge Fountain Ave r Hoosac  
 Sch H  
 Dundas Eleanor r William Dundas  
 " William lab h W Hoosick RD1  
 Dunham Clyde D trucking Main EB h do  
 " Dairy & Snack Bar Fred A Dunham Jr  
 prop Main EB  
 " Fred A (Ruth A) emp H P Hood & Sons  
 and cider mill Eagle Bridge h do  
 " Fred A Jr (Mae A) prop Dunham Dairy  
 & Snack Bar res EB  
 Durfee Block 8-10 John  
 " David student r12 Abbott  
 X Walker G (Harriet R) prop Hoosac Phar-  
 macy h12 Abbott  
 X Durkee Edward (Mary) lab h14 Park  
 " Eva dom r12 Eldredge av  
 X George E (Lois R) mach h River rd RD1  
 X John (Mary) lab h Hoosick Falls rd  
 X Mary (Mrs Edward) emp HF Under-  
 garment Corp h14 Park  
 X Weslie (Iva) emp Pownal Vt h River  
 RD1  
 Durkin Edward T (Vevia M) USA r38 Center  
 " Vevia emp HF Undergarment Corp r38  
 Center  
 X Durose Melton treas J D Howe Hose Co HF  
 PD res inq do  
**DU ROSS MILTON C** (Evelyn H) v-pres Perma-  
 nent Savings and Loan Association treas  
**White Flomatic Corp h95 Classic**  
 ✓ Phyllis A student r95 Classic  
 X Dutch Reformed Church pastor supplied  
 Buskirk  
 X Dwyer Eileen M (Mrs John R) emp Albany  
 Felt h7 Burchard  
 " Elizabeth A (Mrs Joseph T) mach HF  
 Undergarment Corp h74 Mechanic  
 X James A (Elsie A) mach Spec Ins Mfg Co  
 h N Hoosick rd RD2  
 X John R (Eileen M) foreman Wood Flong  
 Corp h7 Burchard  
 X Joseph (Matilda) emp Walloomsac h25  
 Main  
 " Joseph F sub carrier PO res inq do  
 " Joseph T (Elizabeth A) retired h74 Mech-  
 anic  
 X Mary E dom Augustinian Fathers r20  
 High
- EAGLE BRIDGE GIFT SHOP** Mrs  
 ✓ Dorothy J LeBarron prop Main EB  
 " Bridge Machine Works Anthony J Far-  
 rara prop of Main EB  
 " Bridge Opera House EB  
 X Frances emp H F Undergarment Corp r18  
 Cummings  
 " Hotel Jay D Hill prop Main opp Depot  
 Eagle Bridge  
 " Mary wid Peter r6 Hurley  
 Eagles—see Fraternal Order of Eagles in  
 classified  
 X Earley Francis E (Ruth) emp N&W Mach Co  
 h9 McCaffrey  
 " John H r165 Church  
 X Myron H v-pres Rensselaer Valve Co h15  
 Snow  
 X Eastman Clifford (Lucille) emp Benn Vt r  
 Hill rd H  
 Easton-Thorpe Co Inc real estate Church cor  
 John sec-treas Rupert W Thorpe

- X Eaton Homer (Beatrice) farmer h Hill rd PO Hoosick RD1  
 X Eberle Alfred J (Anne M) mill hand Wood Flong Corp h26 Wall  
 X Olga A (Mrs Walter F) prop Olga's Beauty Shop h69 Elm  
 X Rita wid John emp Nancy Shoe Co h73 Elm  
 X Walter T (Olga A) clk Hartman Co h69 Elm  
 X **ECKWEILER GEORGE A** (Alice L) adv mgr and asst sales mgr Noble & Wood Machine Co h11 Abbott  
 — Eddy Bertha A dom h23 River  
 — Bettie r Guy H Eddy  
 — Gannett emp H F Undergarment Corp r George Eddy  
 — George (Flora S) farmer h EB RD1  
 — Guy H (Mildred K) emp Gold Medal Farms res Buskirk RD  
 — Lois H emp HF Undergarment Corp r Perry Eddy  
 — Perry K (Helen) emp Gold Medal Farms res Buskirk  
 — Raymond (Lucille) emp Green Island h EB RD1  
 — Waldo O r Guy H Eddy  
 X **EGAN GEORGE C REV OSA** pastor Immaculate Conception Church h67 Main  
 — see Egan  
 X Ehmler Christian (Anna M) prop Hoosick Kennels h Walloomsac RD1  
 X Elsie personal clk State Dept r Christian Ehmler r Walloomsac rd RD1  
 X Eighmey Douglas J (Teresa E) athletic dir HPHS h62 Wilder av  
 X Elizabeth wid Frank r62 Wilder av  
 Eldred Clarence (Katherine) farmer h rd to Hoosick PHP RD1  
 — Edward F (Phyllis) farmer h Bennington rd H PO Bern Vt RD1  
 — George W (Edna) farmer h Stone rd RD2  
 — Geraldine clk Hoosick Falls r Clarence Eldred  
 — Kenneth (Jane) farmhand r Stone rd  
 — Ruby wid Perry h West rd  
 — William E (June) emp Troy h120 Church  
 X Eldredge Osmond R (Iva R) organist and acct Rogers Auto Sales & Service h Johnson Hill rd  
 Elks Home Church cor John  
 Elliott James F lab r John Elliot NH  
 — John (Helen) emp Harry Weir h Hoosick Falls rd N Hoosick  
 — Robert W 2nd (Beatrice F) prop Elliott's Service Station h Buskirk  
 — Robert W 3rd student R W Elliott 2nd Elliott's Service Station Robert W Elliott prop Buskirk  
 — Ellis David S (Catherine) mech h3 Beckett  
 X John D (Lillian M) mach Columbia Box Board Mill res Walloomsac  
 X Robert T emp Troy r25 Albany  
 X Robert D (Charlotte A) carp Clarence A Myers r9 Kelley  
 X William P (Alice) appr plumber h16 Willow  
 Elwell Barbara r Henry C Elwell  
 — Harold r Henry C Elwell  
 — Henry C (Joska) farmer Potter Hill rd RD2  
 — Ralph USA r Henry Elwell  
 X Ely George A (Phyllis C) carp South h do  
 — Phyllis C (Mrs George A) tchr h South H  
 — Walter carp George A Ely r do  
 Emmons Edward N (Helen) farmer h E Hoosick RD2  
 Engquist Arthur J h Main rd  
 — George W (Martha) retired h Main H  
 — Martha C E r Main rd H  
 — Robert W (Margaret) retired h Main rd H  
 X Enright Agnes (Elsi L) emp Veterans Hosp Buffalo h4 Ball  
 Ensel Isabel Mrs h Potter Hill rd RD2  
 — Peter r Mrs Isabel Ensel  
 Estellite Co Inc mfrs lighting fixtures and parts Lower John pres Leon E Boodey v-pres-treas Nelson Corash  
 X Ethel's Beauty Salon Mrs Ethel R Brennan prop 14 Classic  
 Eventide Tourists Flora E Florida prop Bennington rd  
 Eyrick B Linford Rev (Ethelwyn) rector St John's Episcopal Church and rector St Mark's Episcopal Church h Steeple Hts  
 FAIR COOK r7 River  
**FAIRBANKS EXPRESS** Leo J Fairbanks prop general express and trucking office and terminal North Hoosick rd RD2 see front cover  
 X Fred (Eleanor M) pressman P Co B Vt h49 Classic  
 X **FAIRBANKS LEO J** (Charlotte) prop Fairbanks Express h56 Wilder av  
 X Barbiano Charles lab r3 Kelley  
**FARM BUREAU INSURANCE COMPANIES** Stanley B Ford agt 8 Richmond av see p 302  
 Farnsworth Addie P wid Edward r Harriet Fiske NH  
 X Farquaharson Albert (Cynthia) emp Wood Flong Corp r19 Rensselaer  
 — Alex (Helen) emp N&W Mach Co r N Hoosick  
 — Charles L retired h19 Rensselaer  
 — Helen (Mrs Alex) emp Cambridge r N Hoosick  
 X Farrara Anthony J (Katrina) prop EB Mach Works h EB rd  
 — Joseph (Theresa) retired h EB  
 — Samuel F (Angeline) emp H P Hood & Sons h EB RD1  
 Felton Charles W (Bertha) emp Wall Paper Co h Back rd off Wall rd  
 X Fennessey Catherine wid John W h9 River  
 X Thomas A barber 45 Elm r7 John  
 X Ferranini Alfred J emp Holman Mfg Co r28 John  
 X John J (Agnes) emp Holman's h35 Lyman  
 X Joseph J (Pauline M) emp Holman Mfg Co h28 John  
 X Pauline M (Mrs Joseph J) emp HF Undergarment Corp h28 John  
 Fields Cyrus farmer h E Hoosick rd RD2  
 Fiesta Restaurant C Frank Simpson prop Cambridge rd RD1 EB  
 X Fifield Ann H asst Harold G Stacy r65 Abbott  
 X **FIFIELD STANLEY C** (Grace M) mill supt Wood Flong Corp h65 Abbott



## Walter E. Robson

FURNITURE AND

BEDDING

64-68 CLASSIC ST.

T-l. 39 or 70

HOOSICK FALLS, N. Y.

- Filkins C Warren (Dorothy) farmer h Wilson rd  
 Helen B (Mrs Charles W) bkpr Peoples-First National Bank of Hoosick Falls res Buskirk  
 John W farmer r C W Filkins  
 Myron C farmer r C W Filkins  
 Fink Alice E wid George h7 Willow  
 FINK HARRY (Eleanor) asst mgr Hoosick Falls Undergarment Corp and Millstone Undergarment Corp h152 Main  
 Julie student r152 Main  
 Julius (Grace) retired h EB RD1  
 Finnen Thomas (Nora) emp B&M RR h29 Center  
 Finzer Alan J appr toolmaker Ankler Tool Co r49 Classic  
 John J emp Ankler Precision Tool Co r Classic  
 Ray emp Wood Flong Corp h6 River  
 Raymond J (Sarah G) sales mgr Wood Flong Corp h6 River  
 Fire Department—see Hoosick Falls Town of Fire Dept  
 First Baptist Church Rev Everett E Gardiner pastor Main  
 Metl odist Church Rev A Beza pastor NH  
 National Bank—see People's First National Bank  
 Presbyterian Church—see First United Church  
 United Church Rev Woodrow W Witmer pastor, services Presbyterian Church  
 Ward Restaurant John S Hoffman prop 6 Mechanic  
 Fisher Winona R Mrs h EB RD1  
 Fisk Harriet wid Ira T h N Hoosick  
 Ira S (Elva) tool mkr h Old North Hoosick rd  
 Fiske Emma C wid William hskpr 53 Wilder av r do  
 Fitzgerald Anna wid Richard E emp H F Undergarment Corp h27 Fourth  
 Fitzpatrick Eliza M wid William P r Francis W Fitzpatrick  
 Francis W emp State h8 High  
 James H retired h57 Classic  
 Joseph W (Ruth E) welder h48 Wilder av  
 Patrick J emp Town r14 Congress  
 Robert E (Mary C) welder Kellogg's Construction h14 Congress  
 Flannigan Catherine R hskpr r1 Troy  
 Flansburgh Samuel T retired h135 Church  
 Fleming Bernard A (Camilla) emp Wood Flong Corp h50 Center  
 Celia A h32 River rd  
 Harry T (Nanette M) emp N&W Mach Co h32 River rd  
 James A (Catherine) retired h1 Smith  
 Kenneth A emp Troy r Leslie C Fleming  
 Leslie C (Esther) emp Bennington Vt. h Hill rd Hoosick RD1  
 Luke C (Margaret) quality control Spec Ins Mfg Co h45 Abbott  
 Mary wid Joseph S h69 River rd  
 Richard T student r69 River rd  
 Thomas A emp Troy r32 River rd  
 William J emp Schenectady r69 River rd  
 Fletcher Douglas r196 Main  
 Flood Annie T h97 Classic  
 Edward (Catherine) farmer h Walloomsac rd PO N Bennington RD1  
 Edward L Jr USA r Walloomsac rd  
 Flynn Ann B tchr Albany r39 Abbott  
 Anna r173 Main  
 Catherine nurse H F Health Center r18 Ball  
 David E h Abbott  
 Harold electronic mach opr r Abbott  
 Harold clk r Abbott  
 James H (Margaret) retired h N Hoosick rd NH  
 John J farmer h Walloomsac rd  
 John T (Margaret) farmer h Walloomsac rd PO NB RD1  
 Kathryn E wid Patrick J postmaster NH h Baby la  
 Lawrence F janitor r41 Wilder av  
 Timothy E (Mary) h39 Abbott  
 William F farmer h Walloomsac rd  
 William E (Roseane) farmhand r John Flynn PO NB RD1  
 Foerty Mary r7 John  
 Follos John E (Edith M) emp Calhoun's Farm h25 Ball  
 Fonda Flora E wid Shepherd prop Eventide Tourist h Main  
 Fonzie's Delicatessen Alphonse J Salluzzo prop 18 Classic  
 Ford Helen A C emp HTC Mfg Co h107 Railroad av  
 FORD STANLEY B (Ardelle C) agt Farm Bureau Insurance Companies h8 Richmond av see p 302  
 Fortin Lois student r178 Main  
 Margaret Mrs emp Troy h178 Main  
 Fosegan Petro retired h Rte 6 to Buskirk  
 Foster Agnes (Mrs Frank E) emp HF Undergarment Corp h61 Center  
 Frank E (Agnes L) h61 Center  
 Robert A (Iris L) emp Gardiner's Garage h 55 Center  
 Fowler Maurice S (Jane M) emp Hancock Ins Agency h5 Redmond  
 Fox J Francis r116 Church  
 Mana M Mrs maid Hoosick Inn r116 Church  
 Sylvia wid William E h NH rd RD2  
 William J (Susan A) money order clk PO h 27 Third  
 Frank Donald R prop Don's Book, Record and Camera Shop h44 Parsons av  
 Gladys M mach opr H F Undergarment Corp r44 Parsons av  
 Gordon B USMM r8 Richmond av  
 Robert (Geraldine) electrical cont 64 Center h do  
 Frank's Village Tavern Frank K Irick prop 42 Classic  
 Franklin Hazel wid Rev Peter dietician Hoosick Sch r do

**Curtice, The Florist Cut Flowers**

"Bonded Member of the F. T. D."

78-80 WILDER AVE.

Tel. 20

HOOSICK FALLS, N. Y.

Fraternal Order of Eagles HF Aerie No 2467  
Meets 1st and 3rd Tues of each month  
8:30 p m see classified dir

X Frazier Charles L (Margaret B) eng N&W  
Mach Co h41 Cummings

X " Nellie Ryan Mrs dressmkr 68 High h do  
**FREAR WM H & CO INC** department store Third  
and Fulton Troy see top lines and back  
cover

Frederickson Bell (Mrs Clifford) supvr Al-  
bany Felt Co h48 River

" Claude E (Mattie H) driver N-MPCorp  
and electric appliances 18 River h do

" Clifford (Bell) packer Wood Flong Corp  
h48 River

" Harold S (Barbara) clk Nancy's Shoe h34  
River

" Richard student r18 River

X Freeman Caroline A r William Freeman  
Helen E (Mrs William) emp Put Mem

X Hosp h Bennington rd  
" William (Helen E) h Bennington rd

X Freemyer Charles emp Texaco Oil Co r E H  
Freemyer Wil

" Ellis H retired h25 Albany

" George L emp Albany Felt Co r25 Albany  
**FREIHOFFER CHARLES BAKING CO** 126th St and  
2nd av Troy tel EEdford 5-0710

X French Harry (Helen) h21 Congress

X Helen (Mrs Harry) emp PCo NB Vt h21  
Congress

X " Henry emp Wood Flong Corp r21 Con-  
gress

X William USA r21 Congress

X Friel Harold C (Catherine L) paper mill supt  
h200 Main

Frier Dorothy S (Mrs John M) nurse County  
Health Dept h7 California av

" John M (Dorothy S) clk Board of Edu-  
cation h7 California av

Froment John (Anne) emp Benn Vt h Main  
rd H

X Frost Frank D (Mary A) carp and emp B  
Display h South H

" James H (Marion A) maintenance man  
H Sch h Hill rd to Hoosick RD1

X GAEFKA JOHN W (Genevieve M) mason h  
N Hoosick rd RD2

William A painter Bradley Paint &  
Paper Store r88 High

**GAGNE DONAT T** pres Nancy Shoe Co Inc res  
Cambridge NY

V Gahn Joseph A student r96 Classic

V **GAHN JOSEPH M** (Ruth C) asst cashier-asst  
trust officer The Peoples-First National  
Bank of Hoosick Falls h96 Classic

V Galante Eugene J (Frances N) v-pres Walloom-  
sac Paper Mills and v-pres Thomas-  
Galante & Sons Inc h30 Wilder

V " Nicholas T (Violet) pres-treas Thomas  
Galante & Sons h120 Main

V " Thomas A (Mildred) chm board Thomas  
Galante & Sons Inc h21 Parsons av

✓ Thomas & Sons Inc buyers for WPCo 21  
Parsons av chm board Thomas A Ga-  
lante pres-treas Nicholas T Galante

X v-pres Eugene J Galante

X Gallagher Elizabeth A emp Albany Felt Co  
r41 Wilder av

X Francis (Bettie A) mach h41 Railroad

X John V (Elizabeth M) emp N&W Mach  
Co h41 Wilder av

— Margaret E retired r Hill rd H

Galloway Leon A emp Gold Medal Farms res  
Buskirk RD

" Ralph (Alice) emp Gold Medal Farms res  
Buskirk RD

X Galvin Bertrand J (Marie O) emp Civil Serv-  
ice Dept State of NY h76 High

" John F (Mary S) emp Immaculate Con-  
ception Church h57 Center

" Joseph A lab h6 Smith

X Ganser Frances emp HF Undergarment  
Corp r Joseph A Ganser Sr

" Joseph A Jr (Betty) milk distributor h  
Buskirk

" Joseph A Sr (Anna) emp Mechanicsville h  
Buskirk

" Lois emp HF Undergarment Corp r Joseph  
A Ganser Sr

V Gardiner Everett E Rev (Lucile B) pastor  
First Baptist Church h80 Main

" Donald C USA r80 Main

Gardner Fred S (Esther M) emp H P Hood &  
Sons h EB RD1

X Harold (Jure) emp Wood Flong Corp hE  
Hoosick rd RD2

" Harold W (Grace F) prop Gardner's Ga-  
rage h103 Main

" Josia retired r163 Main

" Leila wid Levi r South H

" Robert H (Betty T) driver H W Gardner  
h182 Main

" Walter C (Joan) emp Gardner r182 Main

" William F (Elizabeth) emp Lawton's Ga-  
rage h213 Church

X Gardner's Garage Harold W Gardner prop  
182 Main

Gates Alfred D (Ann) emp Nancy Shoe Co  
r20 Classic

X Ann (Mrs Alfred D) emp Nancy Shoe Co  
r20 Classic

✓ Christina emp Thorpe's Drug Store r45  
Mechanic

✓ Christopher H (Mary) emp B&MRR h45  
Mechanic

X Christopher W emp Riley Coal Co r20  
Classic

X David T (Louise) emp Colasta Co h55  
Elm

" Edna M emp Estelite Co r20 Classic

" Elsie D emp Estelite Co r20 Classic

" Floyd E emp Wood Flong Corp r5 Carey  
av

" Marjorie emp PCo NB Vt r8 Hampton

X Mary (Mrs Christopher H) emp HF Un-  
dergarment Corp h45 Mechanic

" Mary h Dublin Hill rd

X Mary Mrs r4 Hurley

**BULSON BROS.** An Economical Transportation Towing and Wrecking Service

Chevrolet Trucks

191 MAIN ST.

Tel. 5

HOOSICK FALLS, N. Y.

- Philander (Louise F) emp N&W Mach Co h5 Carey av  
 Stella wid Roscoe r4 Hall  
 Susan M Mrs emp Estellite Co h20 Classic  
 Walker (Alice E) emp B&MRR h8 Eldredge av  
 Wilbur emp N Hoosick Mill r Mary Gates NH  
**GAVAGAN JAMES E (Jean) lawyer 10 John h30 Parsons av see p 303**  
 Gavin Helen R nurse Albany r33 Church  
 Mary wid Thomas h33 Church  
 Thomas W emp Watervliet r33 Church  
 Gefken Richard D emp NY h Bovie Hill rd  
 Gehrean Edward A (Inez) painter h101 Railroad av  
 George Arthur (Joan) h River rd RD1  
 John (Mary) farmer h Back rd off Walloomsac  
 Gerard Block 47-49 Classic  
 Eileen B Mrs prop Classic Service h47 Classic  
 Gert's Beauty Shop Mrs Sophie R Rourke prop 20 Main  
 Gibbons Aaron J insp Colasta Co r3 Mechanic  
 Aaron W emp Columbia Box Board Mills res Buskirk  
 Arthur L emp Columbia Box Board Mills r Mary E Gibbons  
 Chester (Shirley F) pressman Holman Co h37 River  
 Edward R (Audria) emp White Flomatic h off Main EB  
 Leon A tree pruner r Martin R Gibbons  
 Martin P. (Dora G) emp Cambridge h Main EB  
 Mary E wid Arthur C emp PCo NB Vt res Buskirk  
 Octavia r Hoosick ct  
 Robert (Audrey) emp H P Hood & Sons h off Main EB  
 Warren A (Julia) emp Lovejoy Pat Spec Corp h3 Mechanic  
 William J mach Specialty Co r3 Mechanic  
 Gibbs Ernest h E Hoosick rd  
 Gibson Block 39-43 Church  
 Minnie G wid Charles C h86 Classic  
 Gifford Bros (Kenneth O and Leslie A Gifford) farm machines Eagle Bridge  
 Frank I (Lola M) mgr Gold Medal Farms (Inc) res White Creek PO EB  
 Kenneth O (Pauline) (Gifford Bros) PO Buskirk  
 Leslie A (Margo A) (Gifford Bros) res Pittstown PO Johnsonville  
 Gigel Edith E emp N Bennington r1 High  
 Elva M sten George McKearin Inc h1 High  
 Gildea Carolyn wid William h Walloomsac rd PO NB Vt RD1  
 John T USN r Samuel Gildea  
 Samuel (Letitia) mech A Columbia Box Board Mills h Walloomsac rd PO NB Vt RD1  
 William J USN r Samuel Gildea  
 Gill Edward M (Zita U) painter h55 River  
 Zita U (Mrs Edward M) bkpr Callhan Library h55 River  
 Gillespie Brothers Co 6 Main pres-treas Joseph Leary  
 Store The Francis F Black prop dry goods 6 Main  
 Gladys's Beauty Parlor Gladys M Dooley 35 Mechanic  
 Gleason Rose wid Frank L h32 River rd  
 Gleichowski Edward A (Rosella M) h Roger av  
 Rosella M (Mrs Edward A) emp Nancy Shoe Co h Rogers av  
 Godfrey Allen (Marie) emp Pownal VT h NH RD2  
 Gold Medal Farms (Inc) Frank I Gifford mgr Creamery Buskirk  
 Goodermote Earl (Leona) farmer h Potter Hill rd RD1 PO H  
 Edward (Ida) carp h South PO H  
 Mildred G r6 Smith  
 Wilma r6 Smith  
 Gooding Edna (Mrs LeGrand) emp HF Undergarment Corp h78 Elm  
 LeGrand T (Edna) emp Troy h78 Elm  
 Warren P (Ethel R) foundry supt N&W Mach Co and Town Welfare Officer h66 Center  
 Goodrich Ray (Katherine) prop British Motorcycle Sales h Potter Hill rd  
 Goodwin Albert J Jr USAF r33 Center  
 Laraine A emp HF Undergarment Corp r33 Center  
 Gorman Agnes emp B Vt h14 Third  
 Edward A retired r42 Hoosick  
 Edward V emp N T&TCo town councilman and village board of trustees h8 Nixon  
 John J emp N&W Mach Co r20 John  
 John P (Marion E) staff mgr h42 Hoosick  
 Josephine wid Joseph h39 Center  
 Mary wid William h5 Saratoga  
 Philip B (Agnes) emp Wood Flong Corp h14 Third  
 Philip L retired h14 Third  
 Sidney r Hoosac Inn  
 William E (Mary C) emp Holman Mfg Co h47 Center  
 William F writer h17 Munsell  
 Gootschalk Karl (Lee) prop The Karl-Lee Dry Goods Store h118 Main  
 Gould George L (Edith A) div supt H P Hood & Sons Creamery h EBRD1  
 Govone Genevieve M (Mrs Irving P) emp Classic Dress Co h62 First  
 Irving P (Genevieve M) emp B&MRR h 62 First  
 Goyette Hazel r57 Wilder av  
**GRAHAM MARY A owner The New Theatre res inq 40 Church**  
 Grand Union Co S Donald St Hilaire mgr grocers Leonard LeFlemme meat mgr 5-7 Main  
 Graney Anna M Mrs r4 Willow  
 Bernard D (Beverly) clk PO h8 Jackson

# Funeral Home LEO J. MAHAR Phone 75

43 MAIN STREET

AMBULANCE SERVICE

Res. Phone 176

HOOSICK FALLS, N. Y.

- Graney Edward junior Municipal Bldg r American House  
 \* Edward W (Gladys S) clk Thorpe's Pharmacy h65 Classic  
 \* Gladys S (Mrs Edward W) opr NY Tel Co h65 Classic  
 \* Helen W wid Daniel h8 Jackson  
 \* James J (Marjorie E) emp Wood Flong Corp h1 Center  
 \* John A (Mary E) traffic mgr Wood Flong Corp h93 Main  
 \* Joseph E (Valeda R) emp Schenectady h9 Fifth  
 \* Paul emp Watervliet r8 Jackson  
 \* Rosemary emp sec-sten Specialty Ins Mfg Co r8 Jackson  
 \* Walter P emp Schdy h82 Elm  
 \* William emp Spec Mfg Co r American House  
 \* Granger Florence wid Ralph 8 Hampton  
 \* Francis (Virginia) lab Town h River rd  
 \* Ira T Jr h5 Manton  
 \* Marion emp PCo B Vt r94 High  
 \* Virginia (Mrs Francis) shoe wkr h River rd  
 \* Green Anna r Mrs Anna Beeck  
 \* Catherine dom r Catherine Green  
 \* Catherine wid James dom h Walloomsac rd PO NB Vt RD1  
 \* Charles H driver Vt Tissue Mills r Catherine Green  
 \* Doris (Mrs Harold) emp B Vt h Pine Valley rd  
 \* Eleanor A clk Hathaways Shopping Center r Walloomsac rd PO NH Box 11 RD1  
 \* Francis F (Cora E) emp Columbia Box Board Mills h Baby la  
 \* Gables C Victor Blair prop Potter Hill rd RD2  
 \* Gilbert (Mary) emp N Adams h E Hoosick rd  
 \* Harold G (Doris M) burser Hoosac Sch h Main rd PO Hoosick  
 \* Irene A emp Delaney Hotel r do  
 \* James J (Eleanor L) prop Green's Garage h Walloomsac rd PO NH RD1 Box 11  
 \* Joseph F (Cora) mech B Columbia Box Board Mills h N Hoosick  
 \* Maurice farmer h N Petersburg rd PO Hoosick  
 \* Rose A wid John T h9 Davis  
 \* Green's Garage James J Green prop Walloomsac rd NH  
 \* Greenterg Harry prop Harry Greenberg & Sons res Benn Vt  
 \* Harry & Son Harry Greenberg prop hardware and building materials 1 Mechanic  
 \* Greewood Lillian D waitress Hayden's Candy Shop r64 River  
 \* Fitz P r64 River  
 \* William J (Anne C) mach N&W Mach Co h64 River  
 \* William J Jr foreman Wood Flong Corp r 64 River  
 \* Grego Mable wid Robert h RD1 EB  
 \* Grenier Amie (Florence) farmer h South H  
 \* Amie Jr r South H  
 \* Grennan Anna M (Mrs William L) cleaner Home Mfg Co h39 First  
 \* Ellen wid Matthew dom h41 First  
 \* William L (Anna M) emp Spec Ins Mfg Co h39 First  
 \* Griffin Anna D (Mrs John J) emp A Felt Co h10 Willow  
 \* John H emp Wood Flong Corp r92 Elm  
 \* John J (Anna D) molder Ludlow Valve Co Troy h10 Willow  
 \* John J Jr USAF r10 Willow  
 \* Marilyn T sec Veterans Hosp Albany r10 Willow  
 \* Patricia H clk HF Undergarment Corp r92 Elm  
 \* Walter F (Elizabeth) service repr Niagara-Mohawk Power Corp h92 Elm  
 \* William J (Anna C) eng State Armory h 60 Center  
 \* William J Jr USN r60 Center  
 \* Griktas John E seaman r23 Wall  
 \* Joseph (Adelia) h26 Wall  
 \* Griswold Ralph (Vera) emp Massey Harris NB Vt h EB FD1  
 \* Ralph farmer h Buskirk FD1  
 \* Gritman William (Berice) emp Charles Breese h Breese Hollow rd  
 \* Grobuski Joseph jr (Adelia) emp B&M RR h 179 Church  
 \* Robert USAF r179 Church  
 \* Grogan Arthur J G (Ethel) r32 Carey av  
 \* Charles h24 Eldredge av  
 \* Florence (Mrs Otis D) emp Nancy Shoe Co r6 Park  
 \* Marie r 32 Carey av  
 \* Nina Mrs r2 Railroad  
 \* Otis D (Florence) r6 Park  
 \* Waldo (Bertha) finisher Columbia Box Board Mills res Walloomsac  
 \* **GRUENE ERNEST K (Elizabeth) sec George S McKearin Inc r5 Parsons**  
 \* Gaber Raymond D (Frances E) press opr Specialty Ins Co h12 Lyman  
 \* Guider Alice r Ball ex RD3  
 \* Ann K clk 11 Pecket  
 \* Anna C r Walloomsac rd  
 \* Edward r former h Ball ex RD3  
 \* John farmer h Ball ext RD3  
 \* M Kathryn sec John Davison r 11 Beckett  
 \* Richard farmer h Bell St ext PD3  
 \* Thomas (Anna) caretaker B Battlefield B Vt h off Walloomsac  
 \* Thomas P (Elizabeth A) USMM r74 Mechanic  
 \* Guile Clifford H ins agt and farmer Main rd to Buskirk PO EB RD1 h do  
 \* Clifford H Jr (Gladys) elec cont Main rd to Buskirk PO EB RD1 h do  
 \* John B farmer r C H Guile EB  
 \* Ruth wid Herbert C h Buskirk  
 \* Guilley Lula wid Samuel J h22 Congress  
 \* **HACKETT ANDREW J millwright Wood Flong Corp h1 School**  
 \* Hadley Elinor Dr h WH rd RD1

# THORPE'S PHARMACY Dependable Drug Service

"SINCE 1877"

- Hagadorn Andrew J (Elizabeth) emp B&M  
 h Cambridge rd E RD  
 Haggerty Edward retired h101 Main  
 Hall Adelbert (Anna) retired h Eagle Bridge  
**HALL B HOMER v-pres Hoosick Falls Standard  
 Press Inc res Pittsburgh Pa**  
 " Brainard W (Helen C) mech Columbia  
 Box Board Mills h69 First  
 " Chester A (Mae) trucking 79 Elm h do  
 Clarence S (Fannie E) emp HTC Mfg Co  
 NB Vt h8 Spring  
 " Forrest W (Helen J) emp N&W Mach Co  
 h Walloomsac rd PO NB RD1  
 " Herbert (Minnie) h Ball ext RD2  
 " James T student r99 High  
 " John M (Constance W) truck driver h  
 River PO EB  
 " Lawrence emp Mechanicville r Adelbert  
 Hall  
 Malcolm farmer r Wesley Hall  
 Mary Mrs h Fiske  
 " Ralph farmer h Breeze Hollow rd  
 " Ralph (Florence) farmer h RD2  
 " Robert (C Wilhelmina) carp h River  
 " Roger (Viola) emp Hayes Bros h Ben-  
 nington rd  
 Rufus E (Janet R) h7 Second  
**HALL THORNTON (Josephine) pres Wood  
 Flong Corp h99 High**  
 " Walter (Florence) lab h Babcock Lake rd  
 RD2  
 Wesley (Anna M) farmer h Eagle Bridge  
 RD1  
 Hallenbeck Harry retired r Ellsworth Stevens  
 Halstead Alice (Mrs John D Jr) emp B Col-  
 lege B Vt h Johnson Hill rd RD2  
 " John D Jr (Alice) emp NYTCO h John-  
 son Hill rd  
 Hamilton Helen V sec NY r90 Classic  
 Ione J wid Herbert N h90 Classic  
 Mary H wid Matthew H h71 Wilder av  
 Haner Harold (Lois) emp Gold Medal Farms  
 res Buskirk RD  
 Hankard James r46 Classic  
 Hannaberry Mary A wid Daniel A r4 Hall  
 Hanselman Barbara student r175 Church  
 " Edward (Jane) h Bovie Hill rd  
 " Frederick J (Theresa) plumber h5 Wal-  
 dron av h do  
 " Frederick J Jr emp State Highway r5  
 Waldron av  
 " Henry J (Lois M) painter 7 Barton av  
 h do  
 Regina h28 Carey av  
 William carp r28 Carey av  
 Hansen Christian (Mabel) caretaker r35 Ball  
 David student r Hans Hansen  
 Dorothy r Hans Hansen  
 " Francis head mech 56 Church res Cam-  
 bridge  
 " Hans (Hedwig) emp Wood Flong Corp h  
 Mechanic ext  
 " Hedwig S (Mrs Hans) emp Nancy Shoe  
 Co h Mechanic st ext  
 " Marinus pulper opr Columbia Box Board  
 Mills res Buskirk  
 Hanson House Richard C Hanson prop anti-  
 ques N Hoosick rd RD2  
 " Richard C (Jean S) prop Hanson House  
 h N Hoosick rd RD2  
 Harder Pauline M wid William R r7 Gillespie  
 Harrigan Margaret T sten G S McKearin h31  
 Third  
 Harrington Albert (Ethel) farmer h Hill rd  
 to Hoosick RD1  
 " Anna M r Leo M Surdam  
 " Arnold (Gwenn) emp Keough Bros h24  
 Lyman  
 " Arthur S (Elizabeth) emp NB Vt h161  
 Church  
 " Arthur S Jr (Mary) emp State of Vt h  
 Walloomsac  
 " Basil emp Shaftsbury Vt r Jessie Harring-  
 ton RD1  
 " Charles W emp H A Mosely & Son r  
 Clarissa E Anderson  
 " Ethel (Mrs Albert) emp B Vt h Hill rd to  
 Hoosick RD1  
 " Irene (Mrs Jesse G) emp Shaftsbury Vt  
 h Hill rd to Hoosick RD1  
 " Jesse G (Irene) farmer h Hill rd to Hoos-  
 ick RD1  
 John M emp Nancy Shoe Co r William  
 H Harrington  
 Mae wid Wesley h Main rd H  
 " Mary Jane (Mrs Thomas E) emp Classic  
 Dress Mfg Co h5 Railroad av  
 Raymond USN r Leo M Surdam  
 Robert C (Dolores A) meat ctr Miller's  
 Mkt h8 Fourth  
 Theresa E h6 Manton  
 " Thomas emp B&MRR h EB RD1  
 " Thomas E (Mary Jane) sectionhand EB  
 NY h5 Railroad  
 William H (Pansy) emp Noble & Woods  
 h NH  
 " William P emp NB Vt r161 Church  
 " —see Herrington  
 Harrison Harry P (Joan W) dentist Vet's  
 Adm and office 53 High h3 Richmond av  
 Howard (Ina) prop Harrison Vending  
 h53 High  
 Malcolm G (Elizabeth M) papermaker  
 Wood Flong Corp h47 High  
 Mason C (Betty L) slsm h7 Gillespie  
 " Warner B (Henrietta A) emp Harrison  
 Vending Co h EB  
 Harte Florence G wid Howard h Quarry  
 Mabel T tchr Camb r14 Parsons av  
 Harter Frederick W (Mildred P) osteopath  
 65 Classic h do  
 Mildred P (Mrs Frederick W) osteopath  
 65 Classic h do  
 Hartman Helen M (Mrs Walter) prop Burns  
 Liquor Store h9 River  
 " Walter (Helen M) slsm h9 River  
 Haskell William H (Anna R) emp Wood  
 Flong Corp h4 Hurley  
 Haswell M B & Son (Mark B and Wallace M  
 Haswell) farm Bennington rd  
 " Mark B (Ellen T) (M B Haswell & Son)  
 h Bennington rd H

YOUR

SHOPPING CENTER

**FREARS**

THIRD AND FULTON STS.

TROY

- ✓ Haswell Mary A h10 Second  
 " Robert const wkr r Potter Hill rd  
 " Wallace M (M B Haswell & Son) r Bennington rd H  
 - Hathaway Charles M lab tester Columbia Box Board Mills r S William Hathaway  
 ✓ Diane mgr Diane's Dairy Bar r F Chase Hathaway  
 X F Chase (Mary) prop Hathaway's Drive In Theatre and prop Diane's Dairy Bar h Hoosick Jct rd  
 ✓ Kenneth C (Ruth E) emp William Morris h NH  
 X Nicholas D farmer h Eagle Bridge rd NH  
 " S William (Ethel E) emp N&W Mach Co h Eagle Bridge rd NH  
 Hathaway's Shopping Center John R Hewson prop grocers Walloomsac rd RD1  
 " Drive In Theatre F Chase Hathaway prop Wal rd RD1  
 Hausler Elizabeth R wid Louis M h59 Classic  
 X Harriet C (Mrs John A) clk Bradley Paint & Paper Store h59 Classic  
 X John A (Harriet C) personnel mgr N&W Mach Co village treas undertaker and funeral h me 59 Classic h do  
 ✓ Haviland Louis (Alice) emp Elizabeth NY r Mechanic ext  
 X Hawks Charles H (Gertrude L) sta opr CV PSCorp h29 Third  
 - George (Clara) emp Harry Greenberg & Son res White Creek  
 - Harry N (Charlotte) retired h18 Fourth  
 - Hay Clyde W emp Hoosac Inn h2 Albany  
 " Edward F farmer h RD1 NB  
 " Guy H retired r John Henry Wheeler  
 X Hayden Clara A wid Frank A r5 Eagle  
 X Eleanore L nurse r6 Fourth  
 X Elizabeth C wid William A h5 School  
 X Joseph (Eleanore E) chem eng h6 Fourth  
 X John J Jr civil eng r6 Fourth  
 X John W (Katherine) mgr and prop The Candy Shop r5 School  
 X Katherine emp The Candy Shop r5 School  
 X Robert R student r6 Fourth  
 X Vincent W (Mary) emp Pitts Mass h55 River  
 ✓ William V student r55 River  
 ✓ William W student r6 Fourth  
 Hayes Alice W wid Edward F emp Nancy Shoe h14 Willow  
**HAYES BERTILLA D** (Mrs Harold T) prop Hotel Delaney North Hoosick h do  
 X **HAYES FRANK X** (Anna H) sales mgr Noble & Wood Machine Co and v-pres Chemcel Corp h15 Cummings  
 " Harold T steward Hotel Delaney h Wal rd PO NH  
 " Inez W Mrs r94 Classic  
 X John J emp Leo J Mahar r14 Munsell  
 X Joseph J (Josephine E) patrolman HF PD h44 Carey av  
 X Julia B wid William M r8 Willow  
 ✓ Marjorie W sten Watervliet Arsenal r8 Willow  
 X **HAYNES BROS** (Howard E and John V Haynes) garage Ford sales and service general repairing Esso Service Station 129 Church see front cover  
 " Charles A retired h Breeze Hill rd RD3  
 - Frank R (Dora C) prop Haynes Service Station h North Hoosick rd RD2  
 " Frederick A (Harriet) emp Army Depot Schdy h Main H  
 " Harriet I Mrs r Frederick A Haynes  
 X **HAYNES HOWARD E** (Marion L) (Haynes Bros) h123 Church  
 " Irving (Bessie) farm hand r River rd RD2  
 X **HAYNES JOHN V** (Dorothy) (Haynes Bros) h9 Snow  
 X Lewis (Jennie) emp B Vt h Breeze Hollow rd  
 X Louis h Breeze Hollow rd RD2  
 X **HAYNES MARION L** (Mrs Howard E) bkpr Haynes Bros h123 Church  
 " Service Station Frank R Haynes prop Wilder av  
 " —see Haines  
 Henley—see Haley  
 Hebert Catherine A r17 Nixon  
 " Robert J (Shirley) emp N Pownal Vt r17 Nixon  
 X Shirley (Mrs Robert) emp HF Undergarment Corp r17 Nixon  
 X Jefferson John F (Ann) carp Wood Plong Corp h78 High  
 X Helft George M (Anne) pres-treas Hoosick Home & Auto Supply Corp & Firestone Store h1 Estabrook av  
 X Hempstead Harvey (Bertha) h38 High  
 X Hennessey William J (Mary) driver HF Fire Dept h12 Nixon  
 Henningsen Charles retired r American House  
 X Hermansen Chris r Arnold L Dean  
 X Herring Kenneth J (Mary) emp Watervliet h20 High  
 X Herrington Arthur (Betty) emp State Dept h Walloomsac rd PO NB RD1  
 X Betty (Mrs Arthur) emp NCCo h Walloomsac rd PO NB RD1  
 X Carl D prop Herrington Store h Buskirk  
 " Charles emp Clyde Dunham r Forrest E Herrington  
 " Coal Co Carl D Herrington prop Buskirk  
 X David W (Elsie M) h Walloomsac rd NH  
 " David M retired r Carl Herrington Buskirk  
 " Evalyn L music tchr 16 Church Main h do EB  
 X Forrest E (Mary) farmer h Hoosick Falls rd  
 " Lawrence J emp Clyde Dunham r Forrest Herrington  
 " Ralph farmer h WH PO Buskirk  
 " Ramona r Leo Surdam  
 " Fay nord USN r Leo Surdam  
 " Store Carl D Herrington prop Rte 67 Buskirk

# THE RECORD NEWSPAPERS, Troy, N. Y.

REACH NEARLY EVERYBODY IN THIS MARKET AREA

" —see Harrington

Hescock—see Hughes

✓ Heslink Percy L (Margaret B) emp Jamestown h N Hoosick

Hewitt Almond (Mabel) farmer h Bovie Hill rd RD1

" Bertha wid Frank h Hill rd RD3

" Delton F (Leah) farmer h Hill rd to Hoosick RD3

" Sanford W (Agnes) farmer h River rd RD1

Hewson Anna emp Paper Mills r5 Fiske

✓ Henry F (Mary) emp Wood Plong Corp h16 Saratoga

✗ James A (Dora) emp B&MRR h58 Parsons av

" John R prop Hathaway's Shopping Center h Walloomsac PO 59 NH

" John R (Ella B) emp Valley Falls h Buskirk

✗ Leo (Mary) emp Pownal h5 Fiske

" Leo F (Mary M) emp Tannery h5 Fiske

✗ Mary (Mrs Leo) sten M Lurie & Co h5 Fiske

" Mary (Mrs Henry F) emp HP Undergarment Corp h16 Saratoga

" Thomas P emp Hathaway's Shopping Center res NB

" William (May) farmer r Hoosick rd RD2

✗ William r Mrs Mary Hall

→ Hibbard Henry J (Nellie F) retired h94 Elm

" Raymond J (Wilna) emp Schenectady h91 High

→ Hickey Elizabeth wid Michael J h41 Church

✗ John H (Jessie H) emp Walt's Market h1 Willow

✗ Richard P r19 Abbott

Higgins Dean J (Margaret) emp Troy h49 Hoosick

→ Ella M h70 High

✗ Hill George G (Abbie) lab h19 Spring

" Harold C (Elvira C) farmer h Hoosick Falls RD1

" Hazel M sec r Eagle Bridge RD1

→ Jay D prop Eagle Hotel h Eagle Bridge

✗ John B (Estella J) retired h Hoosick Falls RD1

" Leland farmer h Bovie Hill rd RD2

✗ Malcolm S (Cretta B) farmer h Hoosick Falls RD1

" Raymond G (Helen M) auto repairing Eagle Bridge h do

" Thomas (Ann) chief opr CVPS Corp h32 Munsell

" William (Katherine) eng 133 Main h do

Hillhouse Julian caretaker All Saints Episcopal Church r Mrs Jessie Balderson

→ Hillman Clayton J (Florence A) clk N&W Mach Co h Wal rd PO NH Box 4

" Donald A (Virginia P) lather h Bennington rd H

Hills Leland G (Nellie) farmer h Bovie Hill rd RD2

→ Hipwell Katherine wid William h34 Second

Hoag Florence B wid Fred A h Breese Hollow rd PO Rd 2

✗ Gordon F (Bertha) farmer h Wal PO NB RD1

✗ James (Mary J) farmer h Ball ext RD2

" John (Mary) farmer h Walloomsac rd

" Raymond E farmer h Hoag Hollow rd RD3

Hobelsberger Joseph (Catherine) emp Gold Medal Farms res Eagle Bridge

Hoerber Henry (Mary) emp EB h19 Albany

✗ HOFFMAN ARTHUR J (Mae W) v-pres Peoples-First National Bank of Hoosick Falls h60 Wilder av

✗ Carl USA r Martin Hoffman

" John S (Helen) prop First Ward Restaurant h6 Mechanic

" Laurides (Sarah) farmer h off Tate Hill RD1

✗ Margaret wid Kenneth emp Spec Ins Mfg Co h91 Church

→ Martin (Jennie) farmer h Eagle Bridge rd RD1

→ Morton (Martha) farmer r Laurides Hoffman

" Ralph (Anna) farmer h Case rd RD1

✗ Walter B (Flora) mach N&W Mach Co h15 Spring

→ Walter B Jr emp Nancy Shoe Co r15 Spring

Hofnagel Joseph S (Beatrice) mech Colasta Co h3 Jackson

→ Hogan Helen R nurse N Troy r4 River

✗ Raymond (Helen) emp Leo J Mahar Funeral House h Cobble Hill rd

✗ Rilla wid Arthur h4 River

✗ Holbrieter Frances S molder Hoosick Engineering Co r178 Main

" Harry G (Jane) emp Johnsonville h105 Railroad av

" William F (Lena B) painter h178 Main

→ Holden William J emp Colasta Co r41 Hoosick

→ Hollanbeck Harry r Potter Hill

**HOLMAN MANUFACTURING CO INC** custom molders of plastics Lower John prestreas Arthur R Tinnerholm sec Mrs Blanche Tinnerholm see p 307

→ Holmes Cecil P (Theresa D) emp N&W Mach Co and town assessor h18 Fourth

→ Holsapple Mary wid William F rooms 77 Classic h do

" William P Jr (Rita) partsman Haynes Bros h75 Classic

→ Holt George A C (Jean) tchr B College h Walloomsac NH

" Jean (Mrs George A C) sec B College h Walloomsac NH

→ Julia A wid Thomas h3 Albany

→ Holton Harry L draftsman N&W Mach Co h147 Main

✗ Philip emp Court House r7 McCaffrey

Homann Ida wid Max poultry dealer Baby Lane NH h do

Hood H P & Sons (Inc) William Stearns mgr wholesale and retail milk dealers EB

**MALEADY BROS. Insurance - Bonds**

CATHERINE G. MALEADY, Prop.

28 CENTER STREET

Tel. 60

HOOSICK FALLS, N. Y.

- HOOSAC INN** (George N and Aretos A Pappas) rooms restaurant and cocktail lounge 20 Main see backbone
- " Pharmacy Walter G Durfee prop 8 John
- " School Inc Main rd H chr board of trustees Rt Rev Frederick L Barry treas William P Mason Jr headmaster Rev Meredith B Wood asst headmaster Rev Dunkerly Hoosick
- Hoosick Baptist Church Rev Everett E Gardiner pastor Hoosick
- " Co-Operative Farm Service Inc Meets at call of president see classified
- " Cemetery Henry Wellspeak HH Razzack and Glenn Hymick caretakers South Hoosick Corners
- " Engineering Co (Mrs Marion Brownell Mrs Helen Ashworth and Mrs Ethel Bentley) mfrs plastic moulding moulded ignition replacement parts 12 River
- HOOSICK FALLS AUTO BODY WORKS** Joseph F Orr prop River rd Route 22 see p 294
- " Falls Cemetery Association owners Maple Grove Cemetery Meets on call see classified
- " Falls Co-operative Fire Insurance Co meets annually 2nd Tues in Jan at Municipal Bldg see classified
- " Falls Country Club Meets on call see classified
- " Falls Health Center pres of board Walter G Durfee treas Robert E Carpenter supt Deborah M Kelly 4 Hall
- " Falls High School Athletic Field bet 180 and 182 Main
- " Falls Kiwanis Club Meets every Tues 12 m at Baptist Memorial Hall see classified
- " Falls Teachers Association Meets 1st Tues of month at High School 4 p m see classified
- " Falls Laundry Francis H O'Brien prop 4 Church
- HOOSICK FALLS LUMBER CO** Donald R Cunningham prop lumber and builders supplies paint etc Carey av c Fiske see front cover
- " Falls Monumental Works (A R and R J Begin) 193 Main
- " Falls Municipal Building 24 Main
- " Falls Public Schools Supt of Schools A Herbert Campbell Dir of Elementary Education Joseph Allen Center Street School Center c Second Classic Street School Classic District School No 12 Buski k High School Main Main Street School Main Parsons School School
- HOOSICK FALLS STANDARD PRESS INC** printers and publishers of the Standard Press 16 Main pres-editor James M Brahan v-pres B Homer Hall see insert opp name
- " Falls town of Assessors Chr Frank Chamberlain Cecil P Holmes and Leslie J Tate
- " Falls town of Clerk George A McEvoy
- " Falls town of Constables George L Rifenburg and Leon A Downing
- " Falls town of Councilmen John A Murphy and Edward V Gorman
- " Falls town of Health Officer Dr Robert E Maderer
- " Falls town of Justices Earl F Kennedy and George W Bowie
- " Falls town of School Directors Mrs Dorothy Joy and Walter Cantelo
- " Falls town of Superintendent of Highways James C McLucas
- " Falls town of Supervisor Cyrus Spicer
- " Falls town of Tax Collector George A McEvoy
- " Falls town of Veteran Service Officer John F Cahill
- " Falls town of Welfare Officer Warren P Gooding
- HOOSICK FALLS UNDERGARMENT CORP 3** Hoosick pres Saul Milberg v-pres-mgr Simon J Milberg see p 305
- " Falls village of Assessor Carl J Kempf
- " Falls village of Assistant Mayor Martin C O'Malley
- " Falls village of Attorney James S Scott
- " Falls village of Board of Trustees Edward V Gorman, Martin C O'Malley, Peter Whitet, John Francis Kennedy, Francis J McEvoy and Edward L Clarke
- " Falls village of Building and Multiple Residence Inspector Leslie L Michie
- " Falls village of Clerk Fina E Doyle
- " Falls village of Fire Department Central Station 46 Church Chief John J Shea 1st asst chief E Elwin Armstrong 2nd asst chief Thomas Mulready sec-treas George E Peer drivers Joseph S Smith and Carleton M Shaw
- " Falls village of Fire Dept Seth Parson Steamer Co No 1 Capt John Hughes 1st asst, vacant; 2nd asst, Timothy Burns; sec-treas, William Cronin meets 1st Monday evenings, 40 men
- " Falls village of Fire Dept Hook and Ladder Co No 1, Capt, Frederick O Smith; asst, vacant; 2nd asst, Elin Armstrong; sec, Charles Severson; treas, George Cuddihy meets 1st Thurs
- " Falls village of Fire Dept Fourth Ward Hose Co Capt, Martin Shea; asst capt, John Carroll; sec-treas, George Peer meets 1st Mon, 20 men
- " Falls village of Fire Dept Miller Hose Co No 1 Capt, Charles Winegard; asst, Frank Davock; sec, John O'Neill; treas, Richard Cuddihy meets 1st Monday, 20 men
- " Falls village of Fire Dept J D Howe Hose Co Capt, Thomas Mulready; 1st asst, vacant; sec, Peter Pokines; treas, Melton Durose meets 1st Wed, 20 men

**FIRE ALARM BOX NUMBERS**

Box Location

First Ward

1-1 Wood Flong Corp

1-2 Miller Hose House



# HOOSICK FALLS STANDARD PRESS

Publishers - - - - - Printers

16 MAIN STREET

HOOSICK FALLS, N. Y.

---

## *THE STANDARD PRESS*

**THE Weekly Newspaper of Northeastern  
Rensselaer County**

**Published Every Thursday Morning**

Subscription: \$3 Yearly; Single Copies, 7c

Advertising Rates on Application

**Our Circulation Saturates the Area**

---

We Design and Produce Quality  
**COMMERCIAL PRINTING**

WE PRINT ANYTHING FROM A CARD TO A BOOKLET

FACTORY FORMS      LETTERHEADS      CARDS  
WEDDING STATIONERY

---

**OUR MOTTO:**  
**PRINTING--**  
**"As You Want It, When You Want It"**

Tel. Hoosick Falls 270

# HOOSICK FALLS STANDARD PRESS

Publishers - - - - - Printers

16 MAIN STREET

HOOSICK FALLS, N. Y.

---

## *THE STANDARD PRESS*

**THE Weekly Newspaper of Northeastern  
Rensselaer County**

**Published Every Thursday Morning**

Subscription: \$3 Yearly; Single Copies, 7c

Advertising Rates on Application

**Our Circulation Saturates the Area**

---

**We Design and Produce Quality  
COMMERCIAL PRINTING**

WE PRINT ANYTHING FROM A CARD TO A BOOKLET

FACTORY FORMS      LETTERHEADS      CARDS  
WEDDING STATIONERY

---

**OUR MOTTO:**  
**PRINTING--**  
**"As You Want It, When You Want It"**

Tel. Hoosick Falls 270

- 1-3 Mechanic and Cummings
- 1-4 River rd and Martin
- 1-5 Davis and Wall
- 1-2-1 Parsons School

#### Second Ward

- 2-1 River and Second
- 2-2 Fourth and Hoosick
- 2-3 Elm and Second
- 2-4 First, Noble and Wood
- 2-1-4 Center St School

#### Third Ward

- 3-1 Church and Hoosick
- 3-2 Main and Richmond
- 3-3 Main and John
- 3-4 Lyman and John
- 3-1-2 Main St School
- 3-1-3 Classic St School
- 3-2-1 W A Wood High School

#### Fourth Ward

- 4-1 High and Munsell
- 4-2 Munsell and Troy
- 4-3 Abbott and Parsons
- 4-4 Upper Wilder
- 4-1-2 St Mary's Academy
- Hoosick Falls village of Mayor Albert A Butkas
- " Falls village of Police Dept Chief Frank W Driscoll Patrolmen Nathan J Case and Joseph J Hayes
- " Falls village of Police Justice Edmund J Skorupski
- " Falls village of RVS Rita E Doyle
- " Falls village of Supt of Public Works Lawrence A Murphy
- " Falls village of Tax Collector Rita E Doyle
- " Falls village of Treasurer John A Haussler
- " Falls village of Water Clerk Rita E Doyle
- " GLF Lester Drake prop flour feed etc Main rd H
- " Grange P of H No 1127 Meets 2nd and 4th Wed of each month at Hoosick see classified
- " Home & Auto Supply Corp & Firestone Store pres-treas George M Helft 16 John
- HOOSICK INN** (Aretos A and George N Pappas) rooms, restaurant and cocktail lounge 20 Main see backbone
- " Kennels Christian Ehmler prop Wal rd PO NH
- " State Armory Church c Elm
- " Studio Richard H Ward prop photographers 29 Elm
- " —see also Hoosick
- Horse Shoe John T Lannon prop roller skate rink and dance hall Superior
- Horton Harry E (Helen) farmer h Cobble Hill rd NH
- Hosley Harry (Pearl) emp B&MRR h WM rd RD1
- HOTEL DELANEY** Mrs Bertilla D Hayes prop Walloomsac rd Jct North Hoosick see p 302
- Houghteling Ethel wid Frank h Stone rd RD2
- Houghton Ann T (Mrs Wayne) clk Grand Union r8 Davis
- " Wayne (Ann T) USAF r8 Davis
- Houlihan—see Hulihan

- Houlton Dorothy (Mrs Edward) nurse Putnam Mem Hosp h N Hoosick
- " Edward F (Dorothy E) coal and oil dealer W 2nd h Wal rd PO NH Box 47
- " Edward (Mary) chauff h Wal rd NH
- " George J (Gladys M) truck driver State h213 Church
- " Mary C (Mrs Philip J) emp NYTCO h9 Carr
- " Philip r7 McCaffrey
- " Philip J (Mary C) deputy sheriff Rensselaer Co h9 Carr
- " Walter K h off White Creek rd NH
- Hover Frank I (Rose A) emp D&HRR h27 Lyman
- " Rose A (Mrs Frank I) emp HF Undergarment Co h27 Lyman
- Howard Edwin S (Luana K) carp h Case rd RD1
- " Frank E (Mary) lab h3 Third
- " George S USA r Edwin Howard
- " Luana K (Mrs Edwin S) emp PCo NB Vt h Case rd RD1
- Howarth Charles W pres-treas Columbia Box Board Mills Inc res Chatham NY
- " Robert R v-pres Columbia Box Board Mills Inc res Chatham NY
- " Howe Grace emp Holman Mfg r36 Carey av
- " Harlon C (Mary) emp Holman's h26 Carey av
- " D Hose Co No 3 8 Second
- " Jacqueline student r26 Carey av
- " Howland John A (Ruth) poultry farmer h Hill rd to Hoosick RD3
- " Ruth (Mrs John A) sec to pres Wood Flong Corp h Hill rd to Hoosick RD3
- Hubbard Richard mech Owl Garage res N Hoosick
- " Richard B (Regina W) mech Owl Garage h N Hoosick rd RD2
- " Hughes Francis L (Catherine R) emp Spec Ins Mfg Co h36 Third
- " Harold W pulper opr Columbia Box Board Mills res Rutland Vt
- " Helen M wid Walter J h20 High
- " James F emp Spec Ins Mfg Co h12 Lyman
- " John J comm of public wks and Capt HFFD h38 Third
- " Joseph V (Anna) lab h3 Hoosick ct
- " Margaret F sten Columbia Box Board Mills r36 Third
- Hulihan Andrew R (Esther) emp Village Water Wks h209 Church
- " Charlotte M tchr HFHS h18 Carey av
- " Helen wid Thomas hskpr HF Health Center r181 Church
- " John W (Sarah) emp White Flomatic Corp h NH rd NH
- " Nonie M r18 Carey av
- Hull Frank D (Shirley) lab Columbia Box Board Mills res Cropseyville
- " —see Houlihan
- Humiston Elmer (Una) farmer h Potter Hill rd RD1
- Hunt B Legus (Grace B) (S H White & Son) h33 River
- " Chester (Evelyn) emp Troy h47 Elm
- " Evelyn (Mrs Chester) emp HF Undergarment Corp h47 Elm
- " Harry J (Grace E) emp Valley Falls h43 Railroad av

# Zita I. Bradley INSURANCE

60 RIVER ST.

TEL. 437

HOOSICK FALLS, N. Y.

- Hunt James (Rita A) emp Rogers Garage  
NH r10 Cummings
- " Margaret Mrs emp HF Undergarment  
Corp h20 Classic
- " Mary E r33 River
- X Rita A (Mrs James) emp HF Undergarment  
Corp r10 Cummings
- Hunter Robert retired h N Hoosick rd NH
- Hurley Arthur J emp B&M r164 Church
- " Patrick retired r off Walloomsac rd
- X Thomas D (Estes) emp N&W Mach Co  
h Walloomsac
- Hurtz James (Katherine) farmer h Home
- X Hustler Virginia emp HF Undergarment  
Corp r41 River
- Hyland Elizabeth M h5 Richmond av
- " Katherine T wid Patrick h26 Lyman
- X Thomas W (Rita A) emp Wood Flong  
Corp h26 Lyman
- Hynick E Jay (Alice M) foreman Ford Mfg  
Co Waterford NY h15 First
- Elizabeth Mrs h14 Fiske
- " P Earl (Elizabeth) emp Holman Mfg Co  
h18 Hoosick
- X Glen M (Elizabeth) carp h Main rd H
- X Leo O (Belle S) h16 Fiske
- " Raymond E r18 Hoosick
- IDEAL RESTAURANT Constance Waitek-  
us prop 79 Church
- IMMACULATE CONCEPTION CHURCH Pastor  
Rev George C Egan OSA assistants Rev  
Leo J McCarthy OSA and Rev Donald J  
Ammering OSA Main see p 298
- Inerney Frances dom r Joseph Inerney
- " Harry farmer r Joseph Inerney
- " Joseph farmer h Buskirk
- X Ingraham Jerry (Harriet) emp Watervliet h57  
Wilder av
- X Ingram Georgia wid George cook 94 Classic  
r do
- " Melvin (Marion) h W Hoosick RD1 B
- INGRAM WILLIAM H JR (Muriel E) sales mgr  
Wood Flong Corp h Richmond av
- Irick Frank K (Stacia) prop Frank's Village  
Tavern h42 Classic
- X Richard M emp Irick's Tavern h Cobble  
Hill
- X Ivory William J (Margaret B) retired h Bus-  
kirk
- JACKSON IVAR K mach Lovejoy Patent  
Specialty Co res Cambridge NY
- Jacobs Mary wid William h Main rd H
- " Wesley gate tender B&MRR h18 Eldredge  
av
- X Jacobsen Henry W (Irene M) retired h18  
High
- Robert H USAF r18 High
- James Beverly J (Mrs Layton R Jr) emp Al-  
bany Felt Co r7 Davis
- " Charles H (Clara B) h36 River
- " Everett F (Phebe R) porter Haynes Bros  
h Bennington rd H RD2
- " Laura wid Hawley h Hill rd
- " Layton (Marion) h S Hoosick
- " Layton R Jr (Beverly J) emp State Dept  
r7 Davis
- " Phebe R (Mrs Everett F) emp PCo B Vt  
h Bennington rd
- X Jandrow Elmer F (Roseann) slsmn Owl Gar-  
rage h34 Rogers av
- X Jarenski Julia wid Walter emp HF Undergar-  
ment Corp h8 Madison
- Jenkins John S (Lois M) emp Watervliet  
Arsenal h16 Third
- X Mary C emp NY City r28 Munsell
- Jennings Rupert machine tender res Cam-  
bridge NY
- X Jenuskevics Bernice A nurse White River Jct  
r27 Wall
- X John J (Eleanor) mach N&W Mach Co  
h27 Wall
- " Michalina wid John h27 Wall
- X Jester Carl (Mabel) emp Schenectady h40  
Center
- Johnny's Auto Body Shop John Benkoski  
prop N Hoosick rd
- " Garage John J Powers Jr prop Hoosick  
Falls rd
- Johnson Gordon F (Helen L) emp B&MRR h  
104 Church
- " Helen L (Mrs Gordon F) emp Thomson  
Mfg Co B Vt h104 Church
- " John K (Nancy) emp B&MRR h Main EB
- " Wesley (Margaret) emp NYCity h Eagle  
Bridge
- X Johnston George R mach Wood Flong Corp  
h24 Wall
- JONES A MELVIN treas George S McKearin  
Inc h53 Wilder av
- " Alfred farmer h off Walloomsac rd
- " Chester (Della) retired h38 Lyman
- " Chester E I (Joy) mach h34 Carey av
- X Della (Mrs Chester) emp Nancy Shoe Co  
h38 Lyman
- " Dora B wid Elmer J h32 Carey av
- " Ethel M emp HF Undergarment Corp  
r178 Main
- " Ferdinand H mech Owl Garage res Benn  
Vt
- " Frederick (Dorothy) jan Hoosac Sch h  
Main rd
- X George W (Margaret E M) foreman N&W  
Mach Co h47 First
- X Gordon T emp N&W Mach Co r116  
Church
- " Grace Mrs h116 Church
- " Jennie h40 Lyman
- " Jerry J (Beverly) emp Columbia Box  
Board Mills r Dundee av
- " John E (Bernice) farmer h South
- X Katie A student r47 First
- " Marion dom h6 Congress
- X Raymond S (Helen) USA h231 Church
- " Richard W h40 Lyman
- " Seth C (Mary E) retired h Bennington rd
- X Willis T (Florence S) elec cont 17 Abbott  
h do
- Jordon Roy A (Virginia) emp Rensselaer  
Valve Co h39 Hoosick
- Jorgenson Kathrine hskpr r Albert Wright

- X Joy Dorothy (Mrs Gerald C) town school dir  
and emp White Flomatic h N Hoosick rd  
RD2  
 X Gerald C (Dorothy M) h N Hoosick rd  
 " Malcolm B emp Millers' Super Market &  
Appliances r178 Main  
 ✓ Judge Robert K USAF r3 First  
 X KALINOSKI ANTHONY (Tillie) emp Spec  
Ins Mfg Co h4 School  
 X Anthony Jr emp Spec Ins Mfg Co r4  
School  
 " Theodore J (Loraine M) prop Kalinoski's  
Barber Shop h6 Mechanic  
 Kalinoski's Barber Shop Theodore J Kalin-  
oski prop 6 Mechanic  
 Kalinowski Charles USN r4 School  
 " Robert J (Marjorie) emp B Vt h33 River  
rd  
 X Kane Betty emp Nancy Shoe Mfg Co r My-  
ron L Kane  
 " Estelle r Myron L Kane  
 " Harry farmer h Shutters rd H  
 " John K retired r75 Abbott  
 " Myron L (Mabel F) emp Lovejoy Patent  
Spec Co h133 Home  
 " Myron L Jr emp HF Undergarment r W F  
Atwood  
 Kapner Bruno (Ella) cabinet mkr h Wood's  
Pond rd  
 Karl-Lee Dry Goods Store The Karl Gotts-  
chalk prop 55 Church  
 X Kasavichia Francis E (Wilma Jean) moulder  
Ludlow Valve Co Troy h39 River  
 " Mariona wid John h5 First  
 X Kaukas Edward J (Beverly C) grower Curtice  
The Florist h5 Madison  
 " Pijus (Anna) emp Wood Flong Corp h5  
Madison  
 Keach Grace R h2 Estabrook av  
 X Kearney Elizabeth M (Mrs Martin F) emp  
McKlaren's Inc h7 High  
 X Martin F (Elizabeth M) antique repair-  
ing 196 Church h7 High  
 Keefe—see O'Keefe  
 X Keegan Alice emp Colasta Co r14 Nixon  
 " Charles J (Mary J) emp N&W Mach Co  
h90 Elm  
 X Charles M (Margaret T) emp Albany h62  
Center  
 X John P (Stacia C) emp N&W Mach Co h  
12 Albany  
 - Kellogg James C (Ruth) truck driver h26 John  
 - " Mary J wid Walter r10 McCaffrey  
 Kelly Deborah M supt H F Health Center r2  
Wilder av  
 " Doris V clk H H Steanberg r2 Wilder av  
 X Edward A (Marie-A) asst postmaster PO  
h8 Danforth  
 " Eleanor M (Mrs John T) lib HFHS r1  
Richmond av  
 " John T (Eleanor M) farmer r1 Richmond  
av  
 X Willard E (Erma E) emp Gold Medal  
Farms res Eagle Bridge  
 " William P emp PCo NB Vt h2 Wilder av  
 X Kelyer Frank R (Lena B) retired h50 Hoosick  
 X KEMPF CARL J (Olga) sec production mgr  
Specialty Insulation Manufacturing Co  
Inc sec The Colasta Co Inc and village  
assessor h46 Mechanic  
 X Margaret F wid Leo F h46 Wilder av  
 " Teresa G wid Joseph F emp Classic Dress  
Co r46 Wilder av  
 Kendall Marcia Mrs r Robert G Hall  
 X Kennedy Edward farmer h Ball ext RD3  
 " John lab r Edward Kennedy  
 X John Francis (Molly) village trustee and  
emp Wood Flong Corp h38 Abbott  
 X Sophie wid T Milton h65 High  
 X Kenney Arminda wid Millard h57 Wilder av  
 X Earl (Christina) emp Wood Flong Corp  
and town justice res inq do  
 X James J emp Albany r14 Barton av  
 X James S (Mae F) h14 Barton av  
 X Kenyon Darrel E (Helen V) emp M D Kin-  
caid & Sons h5 Rogers av  
 X Helen V (Mrs Darrel E) dom h5 Rogers  
av  
 X Helen V bkpr Estelite Co Inc r5 Rogers  
av  
 " Robert J (Marian E) mill wkr h30 Third  
 " Val M foreman B&MRR h Main EB  
 Kerl Helen r1 Center  
 X Kessler David emp M D Kincaid & Sons h  
Ball ext RD2  
 " Henry C farmer h Dublin Hill rd  
 X Ketchum William emp Wood Flong Corp r177  
Main  
 Kew Grace wid William h16 Fiske  
 Keyes William J (Helen E) emp B&MRR h9  
Eldridge  
 Keys Kenneth A (Ruth M) mech Cambridge  
NY h Hoosick rd RD2  
 Kiddie Shoppe The Mrs Mary A Kyer prop  
19 Main  
 X Kilburn Pearl (Betrice) emp Gold Medal  
Farms res Buskirk  
 X Raymond S (Juanitta) emp Gold Medal  
Farms h E Buskirk RD1  
 Killeen Joseph P (Mildred A) emp Troy h8  
Eagle  
 X Mildred A (Mrs Joseph) public health  
nurse h8 Eagle  
 X KINCAID DOROTHY B wid Harold B (M D Kin-  
caid & Sons) h126 Church  
 X KINCAID IDA C (Mrs Manfred F) (M D  
Kincaid & Sons) h122 Church  
 X KINCAID M D & SONS (Ida C, Manfred F and  
Dorothy B Kincaid) plumbing and heat-  
ing contractors 1 Hoosick and 29 Church  
see front cover  
 X KINCAID MANFRED F (Ida C) (M D Kincaid &  
Sons) h122 Church  
 " Manfred F Jr student r122 Church  
 X King Anna Mrs emp B r45 River  
 " Charles emp Nancy Shoe Co r46 Classic  
 X Nellie r29 Center  
 Kinney Mary A wid Alfred E h26 Willow  
 Kipp Andrew C emp Watervleit Arsenal r  
Marcus Kipp  
 " Beverly Ann emp Nancy Shoe Co r Mil-  
dred M Kipp  
 " Elsie M emp HF Undergarment Corp r  
Marcus Kipp  
 " Julia E emp HF Undergarment Corp r  
r Marcus Kipp  
 " Marcus (Mary) jan Main St School h  
Ball rd RD2  
 " Marcus Jr student truck driver r Marcus  
Kipp

- Kipp Mildred M wid John P dom h Walloom-  
sic rd PO NB Vt RD1  
" Robert W farmhand r Marcus Kipp
- Kirkpatrick Robert retired h158 Church
- Kittel Genevieve G clk Albany r John J  
Kittel
- " John J (Madeleine M) restaurant and  
real estate EB h do
- Kjelgard Erland B (Addie M) mach shop supt  
N&W Mach Co h off White Creek rd NH  
PO EB
- X Klaer Charles Jr USA r41 Railroad av  
Charles O (Emily) emp Spec Ins Mfg Co  
h41 Railroad av
- X Emily (Mrs Charles) emp Colasta Co h41  
Railroad av
- X William USA r41 Railroad av
- Knapp Margaret J nurse Benn Vt h Rich-  
mond av
- X Wilfred (Gladys) farmer h W Hoosick PO  
Buskirk
- Knights of Columbus Hoosick Falls Council  
No 457 Meets 2nd and 4th Thurs 8 p m  
at K of C Hall 47 Main see classified dir
- Knowlton Lloyd (Mabel) emp Gold Medal  
Farms res Buskirk
- X Koehler Frank prop Koehler's Store h10  
Hurley
- X George (Mabel) emp BMP h7 Mechanic
- X William J (Alice M) emp Albany h10  
Hurley
- Koehler's Store Frank Koehler prop 45 Me-  
chanic
- Koeppe Harold (Helen) emp GE Schdy h W  
Hoosick rd Buskirk RD1
- " Helen (Mrs Harold) emp NET&TCo  
h W Hoosick rd Buskirk RD1
- X Kokley Harry J prop corn vender h24 Lyman
- X Kostenblatt Alfred (Elaine P) emp GE h  
Baby la
- X Frank (Josephine) fireman Specialty In-  
sulation Mfg Co h Baby la N Hoosick
- Kostkiwicz Stephen (Anna) retired h11  
Cummings
- Kouch Katherine wid John emp HF Under-  
garment Corp h4 Hurley
- " —see Kelinouski
- X Kovage Charles (Nancy) clk N&W Mach Co  
h11 Cummings
- " Stanley J (Pauline L) fireman Wood  
Flong Corp r25 River
- X Kovhee Anthony J (Polita) emp Wood Flong  
Corp h47 Church
- Kramer Doris r T Kramer
- " Fabian (Mary) mach h EB RD1
- " Theodore (Lottie) farmer h EB RD1
- " Theodore Jr USMC r T Kramer
- Krause Paul (Nancy) finisher Columbia Box  
Board Mills res Cambridge av
- Kresky Anthony (Mary) emp Spec Ins Mfg  
Co h Home
- " Thomas emp Fairdale Farms Inc r An-  
thony Kresky
- X Kretzmer Albert T (Doris) service man  
Haynes Bros r38 Fourth
- X " George F retired h38 Fourth
- X Kristjansen Alfred W (Helen) emp N&W  
Mach Co r147 Main
- X " Harold B acct Socony Vacuum Co r119  
Church
- X Helen (Mrs Alfred W) sec Peoples-First  
Nat Bank of HF r147 Main
- X James E (Catherine T) emp N&W Mach  
Co h119 Church
- KUEBLER ARNOLD H** (Anne A) prop Ankler  
Precision Tool Co h Fox Hollow rd RD2
- Kyer Albert (Vivian) emp N&W Mach Co  
h15 River
- " Alfred R emp Kyer's Dairy Johnson Hill  
rd r do
- X Chester emp Wood Flong Corp h7 Nixon
- X Francis T (Shirley) USN h46 River
- X George A (Patricia T) eng GE h39 River
- X George W (Marge B) prop Kyer's Dairy  
h Johnson Hill rd
- X Janet r7 Nixon
- X Lawrence (Hattie) farmer h EB RD1
- X Margaret clk HF Undergarment Corp  
r79 High
- X Margaret R chauf h79 High
- X Mary A wid Martin prop The Kiddie  
Shope h19 Main
- X Shirley P (Mrs Francis T) clk Peoples-  
First Nat Bank of HF h46 River
- " Vivian (Mrs Albert) emp Sno White  
Laundry h15 River
- Kyer's Dairy George W Kyer prop Johnson  
Hill rd
- L&R MARKET** (Leo Albowicz and Ray  
Albowicz) 62 Mechanic
- X Labanowski John (Mary A) mach N&W  
Mach Co h6 Davis
- X " Stephen (Mary) mach N&W Mach Co h33  
River rd
- X Sylvester E refrigeration tech r33 River rd
- X Walter r Dennis Mironiwicz
- Labor Organizations—see classified section
- X Lackey Dorothy (Mrs William J) emp HF  
Undergarment Corp h8 Park
- " William J (Dorothy) finisher Columbia  
Box Board Mills h8 Park
- X Ladd Leo J (Ellen h6 Congress  
Laderach Edward (Stella A) const wkr h51  
Church
- X Stella A (Mrs Edward F) waitress Cell's  
Restaurant h51 Church
- LaFlamme Leonard meat mgr Grand Union  
res Benn Vt
- X Lafond William (Marie) emp Watervliet  
h3 Carey av
- X LaMagdelline Elvina R emp HF Undergar-  
ment Corp h32 River rd
- X Joseph J (Ruth) const wkr NY State Hwy  
Dept h15 Center
- " Joyce M emp HF Undergarment Corp r  
Medause LaMagdelline
- X Medause F (Lola M) emp Gold Medal  
Farms res Buskirk
- X Ruth (Mrs Joseph J) emp HF Undergar-  
ment Corp h15 Center
- X Yvonne C student r Medause LaMagdel-  
line
- X Lamar Anna A wid George H h J J Green
- X Landry Harry F (Dorothy A) prop Landry's  
Store h1 Beckett
- Landry's Store Harry F Landry prop gro-  
ceries 16 Fourth
- X Lane Herman C (Helen E) emp B Vt h15  
Third
- X Herman C Jr USN r15 Third

- \* Lionel (Mabel) retired h EB RD1  
Langworthy Isaac Grant (Maude) farmer h Bennington rd H  
Lannon Bridget A r177 Main  
\* Dress Shoppe The Helen F Lannon prop clothing 21 Main  
X Helen F prop The Lannon Dress Shoppe r177 Main  
\* John T prop The Horse Shoe and taxi service r177 Main r do  
\* Margaret T r177 Main  
\* Mary emp Troy h177 Main  
\* Maurice A taxi service 177 Main r do  
X Larising Edna B emp 65 Classic r6 Congress  
X LaPan H Murray (Helen) emp N&W Mach Co h53 Abbott  
X Helen (Mrs H Murray) emp HF Undergarment Corp h53 Abbott  
\* Henry S maintenance supt N&W Mach Co h19 Munsell  
X John W (Marguerite) inst Hudson Valley Technician Inst Troy r19 Munsell  
X LaPine Wilfred slater h45 River rd  
X LaPorte Ann T sec NY City r124 Main  
\* Anna T wid Theodore h16 Fiske  
X Catherine (Mrs Paul H) beauty parlor 124 Main h do  
\* Edgar J (Helen) armorer State Armory h134 Church  
X Edward F (Evelyn A) emp State h97 High  
X Elmer G (Mary) trucking 32 Lyman h do  
X Evelyn A (Mrs Edward F) clk Copano's Grocery h97 High  
X Francis G (Catherine) emp B&MRR r North Hoosick rd RD2  
X Kenneth G (Connie E) emp Armory h off Lyman  
X Lois emp Albany r32 Lyman  
X Marie r32 Lyman  
X Paul student r124 Main  
**LA PORTE PAUL H (Catherine) prop Millington & LaPorte h124 Main**  
\* Venia wid Antoine r124 Main  
\* Walter (Mary) truck driver h6 Third  
\* William T prop LaPorte's Boot Shop r9 River  
LaPorte's Boot Shop William T LaPorte prop 37 Church  
X Laroche Leo T (Dorothy A) truck driver HF Lumber Co h20 Carey av  
X Lassar Lawrence J (Agnes S) emp Schenectady h4 Saratoga  
Laurie Laura wid Frederick W sum h8 Scott win res Brooklyn  
Laurson Anton A (Ann) emp Watervliet Arsenal h34 Mechanic  
\* George H (Sara S) paper mkr Wood Flong Corp h Seward  
Lavin Margaret emp HF Undergarment Corp r57 Church  
X Paul F (Dorothy M) const wkr h Potter Hill  
- Law Barbara tchr HFHS res inq do  
**LAWTON KENNETH (Margaret) Pontiac and GMC Trucks sales and service River rd Route 22 h5 River see p 293**  
\* Marcia E Mrs emp Lovejoy Patent Spec Co h7 River  
\* Wilfred F (Marjorie) h rear 67 Mechanic  
**LEARY FRANCIS J (Margaret) mgr M Lurie & Co h211 Church**  
\* Helen (Mrs Joseph F) clk M Lurie & Co h199 Church  
\* Joseph pres-treas Gillespie Brothers Co h1 Richmond av  
\* Joseph F (Helen) vulcanizing and tire dealer 201 Church h199 do  
\* Margaret (Mrs Francis J) emp Wood Flong Corp h211 Church  
LeBarron Clayton E (Elsie M) carp h183 Church  
\* Donald USN r15 Saratoga  
X Dorothy emp HF Health Clinic r15 Saratoga  
\* Dorothy J wid G Dean prop Village Store and prop Eagle Bridge Gift Shop h Main EB  
\* George D Jr USA r Mrs Dorothy J LeBarron  
Leverett (Margaret) truck driver h off PH RD2  
\* Lois J clk Peoples Nat Bank r183 Church  
\* Mabel C clk Village Store r Mrs Dorothy J LeBarron  
\* Richard USA r Leverett LeBarron  
LeBlanc Clarence farmer h E Hoosick rd RD2  
\* Vincent (Alice) farmer h E Hoosick rd RD2  
X LeClaire Anna cook B Vt r93 High  
\* Donald B (Kathryn) emp HTC Mfg Co h93 High  
- Kathryn (Mrs Donald B) clk WFCo h93 High  
X Leesman Charles USA r Christ Leesman  
\* Christ (Mary) emp Gold Medal Farms h EB RD1  
X Florence r Christ Leesman  
\* Mary emp Albany r Christ Leesman  
Legacy Georgianna P Mrs h138 Church  
Leibensperger Robert B (Elizabeth M) emp NM Corp h39 River rd  
Lemon Henry D (Bernice M) emp Wood Flong Corp h7 First  
X Leonard Charles C emp Wood Flong Co h15 Mechanic  
- Frank farmer h Hill rd to Hoosick RD1  
X George A (Jenny) driver Frank Leonard r do  
X Jenny L emp Frank Leonard r do  
\* John A (Margaret R) beaterman Wood Flong Corp h15 Mechanic  
X John W USN r15 Mechanic  
X Julia emp Frank Leonard r do  
X Katheryne G emp Frank Leonard r do  
\* Mary E r15 Mechanic  
X Rose A sec Apec Ins Mfg Co r15 Mechanic  
Leskowsky Barney (Margaret) emp Wood Flong Corp h51 Parsons av  
Lester Kenneth E (Margaret M) prop Lester's Dairy Bar and trucking Bovie Hill h do  
Lester's Dairy Bar Kenneth E Lester prop River rd  
Levandowski Cazmer (Katherine) emp N&W Mach Co h28 First  
X Helen (Mrs Stanley E) tchr Classic St Sch h16 Ball  
X Kathleen M (Mrs Cazmer) typist HF Undergarment Corp h28 First  
\* Stanley E (Helen F) emp Wood Flong Corp h16 Ball  
\* Stephen R mech Bulson Bros h88 Mechanic

Leversidge Minnie wid Joseph h Walloomsac rd PO NH

Levine Louis (Gussie) h124 Church  
**LEVINE SAUL C** prop Sol's Friendly Service r124 Church

Lewis Albert retired r116 Church  
 " Edna A nurse r John B Case

Libraries Cheney Free Public Library and Historical Rooms lib Mrs Helen H Bullock asst lib Mrs Ruth A Chatfield Classic cor Wilder la

Lillie Murray E (Helen) farmer h Hoosick Falls RD1

Linehan Patrick F retired r Walloomsac rd  
 Link Grace h20 Third

X H Jane r20 Third

Liporace Alfred V USN r16 Barton av  
 X Anthony C USN r15 Nixon

X Charles (Exilda E) driver Spec Ins Mfg Co h15 Nixon

" Francis A emp Wood Flong Co r35 Rogers av

X Exilda E (Mrs Charles) mach HF Undergarment Corp h15 Nixon

" John P emp Blue Flame Gas Service r16 Barton av

Joseph retired h116 Church  
 " Joseph H (Rose) slsmn M D Kincaid h35 Rogers av

**LIPORACE JOSEPHINE C** bkpr Blue Flame Gas Service r16 Barton av

" Leonard E (Mary J) emp Blue Flame Gas Service h15 Richard rd

" Nancy M wid Antonio dom h68 First  
 X Patricia A student r16 Barton av

**LIPORACE RALPH (Mary)** prop Blue Flame Gas Service h16 Barton av

" Richard H student r15 Nixon

" Rose M (Mrs Joseph H) prop Charm Shoppe h35 Rogers av

X Lippert George C (Anna) emp N&W Mach Co h29 Elm

X Livingston A Stanley r10 Eldredge av  
 Bertha I wid John A h32 Abbott

" Sarah Mrs emp HMfgCo h10 Eldredge av  
 William N clk Albany r32 Abbott

Lober Gustave (Gertrude) farmer h Baby la

Lockrow Earl W (Olive) farmer h Pine Village

" Gordon USA r Almond Hewitt

" Gordon E USA r Earl W Lockrow

" Harold farmhand and emp H P Hood r Almond Hewitt

" Karl B (Agnes D) farmhand h off Walloomsac rd

" Marjorie R Mrs r Archie Rudd

Lohnes Alvah H (Virginia E) mechanic h RD2

X Betty (Mrs C Warren) emp HF Undergarment Corp h115 Railroad av

X C Warren (Betty) emp Pownal Vt h115 Railroad av

" Carroll J (Laura) farmer h Breese Hollow rd RD2

" Donald R (Shirley M) mech Tilo Roofing Co h Bennington rd

" Edward emp Carroll Lohnes r do

" Harold G (Marion W) farmer h Bennington rd H PO Benn Vt RD1

" Lucy O h South H

" Walker S h Bennington rd H PO Benn Vt Vt RD1

Xoman Arthur E (Carolyn O) mail clk PO Syracuse h North Hoosick rd NH

X Carolyn O (Mrs Arthur E) emp Holman Mfg Co h North Hoosick rd NH

Longain Joanna C r43 Second

Loomis Edward F (Marie K) elec Bradley's h5 Estabrook av

X Leroy (Ann J) h73 Elm

" Marie K (Edward F) clk Peoples First Nat Bank of HF h5 Estabrook av

Lorette Rose A wid Emanuel r10 Barton av

Love Ila hskpr Walter H Warren r do

Lovejoy Patent Specialty Mrs Betty Stockvis prop mfrs metal stampings screw machine products 12 River

✓ Lovell Genevieve R sec H F Implement Co r14 Fiske

" George H carp h12 Fiske

✓ Lucey Margaret C (Mrs Robert H) press opr Holman Mfg Co h5 Congress

✓ Mary hskpr r Congress

" Robert H (Margaret C) emp Spec Ins Mfg Co h5 Congress

" Robert Jr (Betty Ann) emp Clarence Eldred h Potter Hill

Ludwig Lawrence (Honora) farmer h Pine Valley rd PO H

Lu'tas Adele wid George h21 Kokley

" Theodore J (Elizabeth M) plumber Kincaid & Sons h14 Eldredge

Luke Carlton (Elizabeth M) farmer h River rd

" Frederick (Alice) farmer h River rd RD1

" William farmer r Bock rd off Walloomsac

**LURIE LEWIS (M Lurie & Co)** res Schenectady

**LURIEM & CO (Lewis and Oscar Lurie)** Francis J Leary mgr dept store 11-13-15 John

**LURIE OSCAR (Evelyn)** travelling supvr and (M Lurie & Co) res Schenectady NY

Luther Carrie B wid George r7 Smith

" Fred M (Esther F) h144 Church

X MacGRUER LOIS S interior decorator 20 Abbott r do

Mack Mary A clk M Lurie & Co h165 Church

MacMahon Robert clk N&W Mach Co r6 Jackson

MacMurray John W (Rena C) jeweler 9 John res Grafton

X Maderer Annie C wid Charles J h33 Snow

M Eleanor tchr r33 Snow

X Margaret P tchr r33 Snow

Mary Ann emp NYC r91 Main

X Robert E (Ruby J) town health officer and physician 89 Main h91 do

X Madigan Frank P (Mary C) emp Spec Ins Mfg Co h32 Third

X Mary C (Mr Frank P) sec J S and S E Scott h32 Third

X Madill John W (Helen M) prop North End Garage h N H rd RD2

Madison Douglas M (Irene) shipping clk Lovejoy Patent Specialty Co res Cambridge

Y Mahar Anna E wid Edward P h34 Second

" Delia B hskpr 135 Church r do

X John A emp Grand Union r33 River rd

" John J plumber 5 Gillespie h do



- MAHAR LEO J** (Margaret A) funeral home 43 Main h23 Munsell see top lines  
 " Leo J Jr (Jean M) construction equipment 23 Munsell h do  
 " Mary A h135 Church  
 " Patricia emp H F Undergarment Corp r33 River rd  
 Maher Donald T adm asst Columbia Box Board Mills res Saratoga  
 Main Lillian Mrs emp H F Undergarment Co h Hill rd  
 William USMC r Mrs Lillian Main  
 Maleady Ann T emp Albany r28 Center  
 " Beatrice (Mrs George) emp H F Undergarment Corp h52 Mechanic  
**MALEADY BROS** Mrs Catherine G Maleady prop general insurance surety bonds 28 Center tel 60 see top lines  
**MALEADY CATHERINE G** wid Edward F prop Maleady Bros h28 Center  
 " Edward F Jr student r28 Center  
 " George (Beatrice) emp Wood Flong Corp h52 Mechanic  
 " Joane student r52 Mechanic  
 " Mary r2 Mechanic  
 Malinowski Frank S (Mary) retired h53 River rd  
 Main Arthur (Elizabeth) emp Gold Medal Farms res Buskirk  
 Mallon Mary Mrs r122 Main  
 Maloney John T foreman Wood Flong Corp h100 Church  
 Maloy Frank emp r American House  
**MANCUSO PETER V** (Rose) (Walsh-Mancuso Buick Co) res North Adams Mass  
**MANNING H A CO** directory and map publishers 33 Lyman Springfield 3 Mass see p 5  
 Mansueto Enrico (Angeline) emp Spec Inc Mfg Co h99 Classic  
 " Lawrence C USN r99 Classic  
 Maple Grove Cemetery (Old and New) Hoosick Falls Cemetery Association owners jct Church and Main  
 Marani Frank (Edith) prop Bar B 2 Restaurant River rd RD1 h do  
 March Leland P (Catherine J) emp Albany h64 River rd  
 " Loren F (Lillian) driver Texaco Co EB  
 Marchand Henry R (Geraldine) mech h143 Main  
 Marcoux Agnes M (Mrs Henry J) emp The Candy Shop h15 Parsons ct  
 " Henry J (Agnes M) emp N Pownal Vt h15 Parsons ct  
 " Joseph C (Agnes) emp WFCo h43 Railroad av  
 Marker Adolph (Irene M) farmer h off Tate Hill RD1  
 " Irene M (Mrs Adolph) tchr Buskirk Sch h off Tate Hill rd RD1  
 " Joan A hskpr 99 High r54 River  
 " Richards J farmer r Adolph Marker RD1  
 " Shirley K clk Hoosick Pharmacy r111 Railroad av  
 Markiewicz Edward (Helen) emp Rogers Sales & Service h41 Church  
 " Helen (Mrs Edward K) emp H F Undergarment Corp h41 Church  
 " Lois J (Virginia M) emp Spec Ins Mfg Co h13 Hurley  
 Markley Adolker emp Wood Flong Corp h 22 Saratoga  
 Maroney Austin J (Edna) farmer h River rd RD1  
 Marsh Frank retired r26 Willow  
 " Herman E (Jean) emp Fairbanks Express h N Hoosick  
 " Jennie Mrs h55 Center  
 " Oscar (Marjorie) emp Wood Flong Corp h 41 Center  
 " Robert H student r41 Center  
 Marshall H Rudolph (Isabelle B) h Main rd H  
 Martelle James (Nathaleen J) mach h74 First  
 " Nathaleen J (Mrs James) machine opr H F Undergarment Corp h74 First  
 Martellie Frank emp PCo NB r68 First  
 " Francis (Jessomina) emp HTC Mfg Co NB Vt h72 Center  
 " Joseph (Caroline) lab h45 First  
 " Phyllis (Mrs Richard) sewer H F Undergarment Corp h45 First  
 " Richard (Phyllis) emp Estillete Co h45 First  
 Martens Caroline (Mrs John) (Quick Flow Filter Co) h Buskirk  
 " John (Caroline) re l estate Buskirk h do  
 Martin Ethel r116 Church  
 " Hattie wid John r122 Church  
 " John J (Marguerite) emp Colasta Co h25 Munsell  
 " Marguerite (Mrs John J) emp Colasta Co h25 Munsell  
 " Poy (Thelma) emp B&MRR h E B  
 " Thomas V pntr r25 Munsell  
 Martirengo Gustava wid Otto r Leslie J Burton  
 Martinovich John (Marjorie) plant mgr Columbia Box Board Mills res Schuyler-ville  
 Marvin Genevieve M h28 Parsons av  
 " Ruth M tchr New Rochelle r28 Parsons av  
 Mason Doris E clk People Nat Bank res Johnsonville  
 " William P Jr treas Hoosac School Inc res inq do  
 Masonic Club and Hall 3 Main  
 " Organizations Meets Masonic Hall 3 Main see classified  
 Masten Theresa emp Nancy Shoe Co r37 Hoosick  
 Mather Irving retired r H A Howland RD1  
 Mathers Clarence W (Helen M) custodian Peoples First Nat Bank of HF and clock repairer h40 Rogers av  
 " Harry E (Nora M) pntr h52 River  
 " Nora M (Mrs Harry E) emp H F Undergarment Corp h52 River  
 Matteson George H (Julia A) emp Vt State Liquor Stores B r 5 Nixon  
 Matott Florence (Mrs Raymond N) emp H F Undergarment Corp h8 Carr  
 " Raymond N (Florence) emp Wood Flong Corp h8 Carr  
 Mattison Jennie Mrs hskpr Charles Breese r do  
 " Julia (Mrs Witt) emp H F Undergarment Corp h7 Waldron av  
 " Witt (Julia) emp B Vt h7 Waldron av  
 Maxon Martin W emp N&W Mach Co r American House

- ✓ McAllen James A (Elizabeth F) retired h80 High  
 " Thomas J shoe rep 80 High r do  
 ✗ McAuliffe Blanche E (Mrs John C) tchr Parsons Sch h12 Gillespie  
 ✗ " John C (Blanche E) clk Walter E Robson h12 Gillespie  
 ✓ William J (Bertha R) emp Estolite Co h 103 Railroad av  
 McCaffrey Alice M emp H F Undergarment Corp h2 Wilder av  
 " Charles A h7 McCaffrey  
 McCann Arthur J prop McCann's Pharmacy r21 Second  
 ✗ Joan A emp Schenectady r21 Second  
 John carp r15 Munsell  
 " Marguerite E h5 Eldridge  
 " Mary F wid Frank h15 Munsell  
 ✗ Mary F emp H F Undergarment Corp r15 Munsell  
 ✗ Mary M wid Arthur P emp McCann's Pharmacy h21 Second  
 McCann's Pharmacy Arthur J McCann prop 61 Church  
**MC CARTHY LEO J REV OSA** asst pastor Immaculate Conception Church r67 Main  
 McChesney George L farmer h RD2  
 " John farm hand r Sherman Cottrell  
 McClean Edith r5 Richmond av  
 McClellan Emma (Mrs Harry B) emp Nancy Shoe Co h Buskirk RD1  
 " Harry B (Emma) carp h Buskirk RD1  
 " Kenneth (Gladys) capt NY Nat Guard h8 Troy  
 ✗ McClure Hazel wid Ralph h43 First  
 ✓ John emp Pitts Mass r43 First  
 " Mary wid Andrew h off Hoosick Falls rd NH  
 " Robert r Mary McClure PO EB RD1  
 ✗ McDonald Harvey R (Mary C) emp N&W Mach Co h9 Munsell  
 " Verona E Mrs emp Lovejoy Patent Specialty Co r19 Fourth  
 McDonnell E Verona wid Frank emp Lovejoy Patent Specialty Corp r19 Fourth  
 ✗ McDonough John J (Helen A) emp Wood Flong Corp h16 Willow  
 McEaclon Block 26 Church  
**MC EACHRON J H** (Ralph H and Lynn P McEachron) jewelers 26 Church see p 302  
 ✗ **MC EACHRON LYNN P** (J H McEachron) jeweler and certified watchmaker 26 Church h70 Elm  
**MC EACHRON RALPH H** (J H McEachron) h26 Church  
 ✗ McEvoy Charles A (Bernice) painter h58 High  
 ✗ **MC EVOY EDWARD B** (Grace S) asst sec George S McKearin Inc res Cambridge  
 ✗ Elizabeth M (Mrs Francis J) tchr Parsons Sch h43 Wilder av  
 ✗ Francis J (Elizabeth M) village board of trustees and mgr Albany Felt Co h43 Wilder av  
 ✗ George A (Phyllis I) town clk and tax collector h58 High  
 McGann Florence R bkpr Watervliet r5 Eldredge  
 " Laurette clk Gillespie & Co r5 Eldredge  
 ✗ Marguerite E teller Peoples-First Nat Band h5 Eldredge  
 McGarvin Gertrude M clk M Lurie & Co r9 Davis  
 ✗ John H clk Hoosac Inn h9 Davis  
 " Julia emp H F Undergarment Corp h9 Davis  
 " Mary wid Joseph P dom h66 Mechanic  
 " Robert J (Mary F) lab tech h83 Elm  
 " Saint Mrs h18 Fiske  
 " Sara A wid James T h9 Fiske  
 McGinnis Florence Mrs r3 River  
 ✗ Leon P (Louise C) alsm Peoples Gas and Oil Co h32 River  
 ✗ Louise C (Mrs Leon P) mach H F Undergarment Corp h32 River  
 ✗ Marjorie (Mrs Roy) r Elizabeth Powers  
 ✗ Roy D line foreman N-MPCorp h3 River  
 McGowan Joseph A retired r27 Fourth  
 McGrath Catherine A h11 Gillespie  
 " Helen Z r28 Hoosick  
 ✗ John F (Praxcedes M) emp State Armory h86 High  
 " John J slsm h28 Hoosick  
 " Joseph E emp Wood Flong Corp h55 Center  
 ✗ Praxcedes M (Mrs John F) emp Albany Felt Co h86 High  
 ✗ McGuire Edward F (Kathleen) undertaker 45 Wilder av h do  
 ✗ Elizabeth M h39 Center  
 ✗ Frederick J (Pauline F) acct Hoosick Eng Co h Richmond av  
 ✗ James F (Doris J) emp Wood Flong Corp h28 Center  
 " James J printer Hoosick Falls Standard Press r2 Fifth  
 " John A Jr r2 Fifth  
 " John F (Elizabeth) emp H F Undergarment Corp h43 Main  
 ✓ Joseph emp Detroit Mich r2 Fifth  
 ✗ Loretta E emp Schenectady r2 Fifth  
 ✗ Mary wid Thomas A h45 Wilder av  
 ✗ Sarah wid John A h2 Fifth  
 " T Leo (Isabel) emp N Pownal Vt h12 Carey av  
 " William emp Wood Flong Corp r12 Carey av  
 ✗ McInerney William J asst postmaster h Buskirk  
 ✗ McIntyre James A (Marjorie K) emp Wood Flong Corp h74 Elm  
 " Marjorie K (Mrs James A) tchr Cambridge and trustee H F Public School h74 Elm  
 McKearin Block 45 Classic  
 ✗ **MC KEARIN GEORGE S** (Nellie) pres George S McKearin Inc and antiques 5 Parsons av h21 High  
 ✗ **MC KEARIN GEORGE S JR** (Helen K) v-pres-asst treas George S McKearin Inc h28 Abbott  
 ✗ **MC KEARIN GEORGE S INC** (Inc 1911) general insurance and surety bonds 1 Main pres George S McKearin v-pres-asst treas George S McKearin Jr sec Ernest K Gruene treas A Melvin Jones asst sec Edward B McEvoy see front cover  
 McKenna Edward (Alice) emp Albany h12 Willow  
 ✗ McKeon Lillian wid Edward h South H  
 ✗ McKernon Gifford (Margaret) mgr NYTelCo h30 River

**Walter E. Robson**

54-58 CLASSIC ST.

Tel. 39 or 70

COMPLETE LINE OF

G. E. APPLIANCES

HOOSICK FALLS, N. Y.

- \* Margaret M emp H F Undergarment Corp  
 r30 River  
 MC LINDEN ARTHUR A (Sara E) cashier and  
 trust officer Peoples First National Bank  
 of Hoosick Falls and treas Permanent  
 Savings and Loan Association h12 Bur-  
 chard av  
 McLucas James C (Lucy) town supt of high-  
 ways h71 Abbott  
 MC LUCAS JOHN J "JACK" (Jeannette) prop  
 McLucas' Texaco Station North Hoosick  
 h13 Main  
 MC LUCAS' TEXACO STATION John J "Jack"  
 McLucas prop Junction Routes 22 and 67  
 North Hoosick see p 297  
 McMackin Helen (Mrs William) nurse 13  
 Congress h do  
 \* William (Helen I) emp NH h13 Congress  
 McMahan Elizabeth wid Frank J h6 Jackson  
 \* Elizabeth (Mrs John L) emp Nancy Shoe  
 Co h12 Eldredge  
 \* Henry J retired r13 Fiske  
 \* J Robert emp N&W Mach Co r6 Jackson  
 \* Joan tchr Main St Sch r Burchard av  
 \* John L (Elizabeth) emp N&W Mach Co  
 h12 Eldredge  
 \* Kathryn A r6 Jackson  
 \* Margaret student r12 Eldredge  
 McMartin Block 11-15 Church  
 \* Carol student nurse r28 Hoosick  
 \* Duncan (Lucy F) emp HTC Mfg Co NB  
 Vt h14 Second  
 \* Julia wid Spencer emp M Lurie & Co h23  
 Hoosick  
 \* Lucy F (Mrs Duncan) receptionist An-  
 drick's Studio h14 Second  
 \* William J (Helen J) bkpr Troy h7 John  
 McNally Charles H Jr ins agt Charles H Mc-  
 Nally & Sons h Main EB  
 \* Charles H & Sons Charles H McNally Jr  
 ins agt EB  
 \* Florence J Mrs h EB RD1  
 \* Margaret F agt C H McNally & Son r EB  
 \* Mary F wid Charles H r Main Eagle  
 Bridge  
 \* McNamara Anna A h24 Mechanic  
 \* Margaret phone opr NYTelCo h93 Main  
 \* McNeilly Alexander M florist Hill rd h do  
 \* Gordon (Alice) gardener r Alex M Mc-  
 Neilly  
 \* McShane John h5 Cummings  
 \* Mary wid John h5 Cummings  
 \* William (Helen) emp N-MPCorp h72  
 Abbott  
 Meagher John H (Sara R) opr eng Albany  
 h65 Classic  
 \* Matthew A (Anna D) dentist 42 Church  
 h do  
 \* Meara—see O'Meara  
 \* Mears Fred h Buskirk  
 \* Meerwarth Jane M div clk C Vt PSCorp h  
 Eagle Bridge  
 \* Meleski Peter A (Helen F) emp Troy h9 Me-  
 chanic  
 \* Mentiply Betty r34 River rd  
 \* James G (Isabella G) mach N&W Mach  
 Co h34 River  
 \* James G Jr USA r34 River rd  
 \* Jane (Mrs Thomas) emp H F Undergar-  
 ment Corp h9 Hovey av  
 \* Thomas (Jane) emp WPCo h9 Hovey  
 Merrill James S (Mary H) guard Greenhaven  
 h49 Classic  
 \* James S Jr USA F r49 Classic  
 \* Robert L student r49 Classic  
 Merry Go Round The Stafford Rudnick prop  
 restaurant Wal rd NH  
 Mester Joseph farmhand r George L Burk-  
 hardt  
 Metcalf Alex (Thelma E) emp Wood Flong  
 Corp h33 Carey av  
 \* Barbara M emp H F Undergarment r  
 Hoosick  
 \* Janice D (Mrs Willard E) sec Forrest  
 Reed h16 Hoosick  
 \* Patricia R emp H F Undergarment r33  
 Carey av  
 \* Willard E (Janice) emp NB Vt h16 Hoos-  
 ick  
 Metcalfe ~~Albert~~ H (Leah) h2 Troy  
 Methodist Church Rev Roscoe R Anderson  
 pastor Buskirk  
 \* Memorial Church Rev Roscoe R Ander-  
 son pastor EB  
 \* Meyers Clarence (Williamina) carp h9 Kelley  
 \* Walter (Jennie) janitor H F G School h7  
 Kelley  
 \* Micheals Anna r Leo Surdam  
 \* Micher Leslie L village bldg and multiple  
 residence insp and cost acct N&W Mach  
 Co h8 Eagle  
 Michie Harry L (Lillian H) carp h71 Wilder  
 av  
 \* Leslie L cost acct N&W Mach Co r8 Eagle  
 MILBERG SAUL pres Hoosick Falls Under-  
 garment Corp pres Milstone Under-  
 garment Corp res New York City  
 MILBERG SIMON J (Victoria) v-pres-mgr Hoo-  
 sick Falls Undergarment Corp v-pres-  
 mgr Milstone Undergarment Corp h152  
 Main  
 Miles Edith Mrs r39 Center  
 \* Mary L Mrs tchr Classic St School r56  
 Wilder av  
 \* Stephen T (Lilliace R) slsm W T LaRose  
 h4 Barton av  
 Miller A Jay (Effie M) retired h69 Wilder av  
 \* Dora (Miller's Market) r166 Main  
 \* Joseph (Miller's Market) r166 Main  
 \* Joseph A (Isabel) supt Public Wks LI NY  
 r James W Branigan  
 \* Joseph E (Mary A) emp Wood Flong Corp  
 h Hoosick Falls rd NH  
 \* Louis (Miller's Market) r166 Main  
 \* Marion wid Joseph J h off Mechanic ext  
 \* Rose (Miller's Market) r166 Main  
 \* Sadye (Miller's Market) r156 Main  
 \* Statia B Mrs h29 Hovey av  
 \* William I (Josephine S) carp h10 Martin

**Curtice, The Florist** FLOWERS FOR ALL OCCASIONS

"Bonded Member of the F. T. D."

78-80 WILDER AVE.

Tel. 20

HOOSICK FALLS, N. Y.

- Miller's Super Market & Appliances (Joseph, Louis, Dora, Sadye and Rose Miller) meats and provisions 69-77 Church  
 Millett Helen A emp Hoosick Dress Shop h75 Elm  
 " James P USAF r12 Third  
 " Joseph P (Loretta F) emp Wood Flong Corp h12 Third  
 " Katherine C emp H F Undergarment Corp r75 Elm  
 " Loretta F (Mrs Joseph P) opr H F Undergarment Corp h12 Third  
 " Mary J opr NYTelCo r12 Third  
 Milliman Guy E const wkr r Guy S Milliman  
 " Guy A (Anna) h Seward  
 " Robert T (Mary) emp Wood Flong Corp h41 Abbott
- MILLINGTON RALPH B** (Margaret) technical director Wood Flong Corp h Hill rd to Hoosick rd 1
- MILLINGTON LA PORTE** Paul H LaPorte prop gasoline oil fuel oil etc North Hoosick rd see p 297
- Milstead Ernest L (Gladys L) elec GECO Schenectady h Pine Valley rd RD1
- MILSTONE UNDERGARMENT CORP 3** Hoosick pres Saul Milberg v-pres-mgr Simon J Milberg see p 305
- Mina Carl L emp NYC r68 Elm  
 Mirer Charles J (Dorothy M) tel opr B&M h105 Main  
 " Donald C student r105 Main  
 Minkema Bertha S h65 Center  
 " Edward C steward h8 Fourth  
 Minor Juanita M emp N H Undergarment Corp h11 Fifth  
 Mironiwicz Bernardt r D Mironiwicz  
 " Dennis (Walerija) farmer h Hoosick Falls rd
- Mitchell Field Main EB  
 " George retired r Main EB  
 " John molder N&W Mach Co r Carolyn Gildea  
 " Lilla wid James r67 High  
 " Steven (Lena) farmer h off Wilson rd  
 " William J h67 High
- Moll Ralph T (Minnie) trustee H F Public Schools and emp Wood Flong Corp h Dolan av
- Monahan Alice M A sten H F Undergarment Corp r10 Willow  
 " Block 5-9 John  
 " Helen J wid William h7 John  
 " James E emp M D Kincaid & Sons r Seward  
 " Margaret A r9 Willow  
 " Patrick E (Johnna V) clk state office bldg Albany h10 Willow  
 " Thomas J retired h Seward  
 " —see Moynihan
- Monroe Adella wid James r Wal rd PO NB Vt RD1  
 " Grace wid Leroy E h32 Second  
 " Ralph I (Louise) emp PCo B Vt r Walloomsac rd
- Montgomery Harriet Mrs hskpr Charles A Stewart Wal PO NB RD1 r do  
 " Royld H emp Gold Medal Farms res Buskirk
- Moore Earl (Ella) paper wkr h Dolin av  
 " Harriet Mrs h12 Eldredge av
- Mooney Charles E emp HTC Mfg Co r2 Railroad av  
 " Gertrude M wid James P h187 Church  
 " Lorin J (Barbara J) lab Columbia Box Board Mills h87 Elm  
 " Mary Mrs r Delaney Hotel  
 " Romine A (Myrtle) paper maker Bennington Vt h Baby la NH
- Moore Edward L (Ann M) emp E&M h8 Fiske  
 " John P USA h8 Fiske  
 " Joseph E (Marjorie H) mach tender Wood Flong Co h93 Main  
 " Thomas J (Dorothy E) emp PCo NB Vt h157 Church
- Morey Eileen Mrs h sum EB RD1  
 " Howard (Alice) emp Sno-White Laundry h Potter Hill RD2
- Morgan James E (Joyce) lab Columbia Box Board Mills res Petersburg
- Morris Donald J student r'7 Hoosick  
 " Elaine A (Mrs George J Jr) emp Warren's Dairy Bar h'3 Elm  
 " George J Jr (Elaine A) emp N&W Mach Corp h'8 Elm  
 " Gerard J (Mary) emp Wood Flong Corp h50 Parsons av  
 " Gerald J Jr (Norma H) emp WPCo h6 Abbott  
 " J Robert USN r50 Parsons av  
 " Jennie (Mrs George) emp Sno-White Laundry h47 Hoosick  
 " Marie A opr NYTelCo r50 Parsons av
- Morrison Allan F screenboy Columbia Box Board Mills res Thomson  
 " Hugh (Gertrude) emp N&W Mach Co h N Hoosick rd NH  
 " Robert emp N Shoe Co r Hugh Morrison  
 " Robert J emp Nancy Shoe Co r N Hoosick  
 " William mach N&W Mach Co h50 High
- Morrissey Ella F r37 Wilder  
 " Harold F emp B&M r51 Church  
 " John A r51 Church  
 " Mary F wid Thomas r97 Classic  
 " William L (Antoinette) h51 Church  
 " William L Jr lab tech Wood Flong Corp r51 Church
- Morrow Hazel (Mrs Robert) emp A Felt Co h Old N Hoosick rd  
 " Robert (Hazel) emp White Flowmatic h Old N Hoosick rd
- Moseley Arthur M (Mildred W) (H A Moseley & Son) h Buskirk RD1  
 " Charles (Gertrude) farmhand h W Hoosick RD1 B  
 " H A & Son (Harold A and Arthur E Moseley) coal and feed Main Eagle Bridge  
 " Harold A (Mabel E) (H A Moseley & Son) and sec West Hoosick Cemetery h W Hoosick Buskirk RD1

**BULSON BROS.**

191 MAIN ST.

Tel. 5

**Auto Radio Service**  
**Goodyear Tires**  
 HOOSICK FALLS, N. Y.

" Paul (Jarvis) farmer h W Hoosick RD1 B  
 Moses Anna M "Grandma" wid T S artist  
 Winona R Fisher EB RD1 h do  
 " Carl K (Shirley) (Moses Market Garden  
 Farms) truck driver h EB RD1  
 " Dorothy wid Hugh W h EB RD1  
 " Edward H (Marjorie) bull dozer opr h EB  
 FD1  
 " Forrest K (Mary B) farmer Moses Market  
 Garden Farms h EB RD1  
 " Gerald H (Elizabeth F) (Moses Market  
 Garden Farms) h EB RD1  
 " Harry USA h L Moses PD1  
 " Lloyd (Alice) farmer h EB RD1  
 " Lucile M emp H F Undergarment Corp r  
 E H Moses  
 " Marjorie emp Fiesta Restaurant r Mrs  
 Dorothy Moses  
 " Market Garden Farms (Carl K and Gerald  
 H Moses) EB  
 " Robert (Shirley) farmer h River EB RD1  
 " Roy farmhand r L Moses RD1  
 Motesiff Eva L Mrs h97 Church  
 " Eva M opr NET&TCO r97 Church  
 " Fred lab r97 Church  
 " Nancy insp Albany Felt Co r143 Main  
 " Nelma J emp H F Undergarment Co r97  
 Church  
 " Stanley H (Zita M) emp N&W Mach Co  
 h47 Hoosick  
 Moxley Arthur F retired r32 Willow  
 Moyrhan James E (Nancy M) retired r10  
 Munsell  
 " Nora L h10 Munsell  
 " —see Monahan  
 Mullen Hugh J (Ann) emp Wood Flong Corp  
 h5 Cummings  
 Muller Bertha D Mrs h EB RD1  
 Mulready Harry F emp Wood Flong Corp h99  
 Railroad av  
 " Joan A emp B Vt r99 Railroad av  
 " Marie emp H F Undergarment Corp r2  
 Abbott  
 " Otis P (Elizabeth M) sta fireman h99  
 Railroad av  
 " Thomas (Charlotte) emp N&W Mach Co  
 and 2nd asst chief HFFD h2 Abbott  
 " Thomas J emp N&W Mach Co h2 Abbott  
 " William P (Norma) mech Watervilet  
 Arsenal h152 Main  
 Mulvihill Elizabeth wid John r59 Wilder av  
 " Francis T (Margaret P) emp Village Water  
 Works h15 Fourth  
 " John E retired r8 Davis  
 " Leo T (Loretta M) foreman Wood Flong  
 Corp h8 Davis  
 Municipal Building Main opp Post Office  
 Munroe—see Monroe  
 Murphy Alice L dentist 10 Joyn h162 Church  
 " Antoinette wid William F h63 Church  
 " Carl mgr Classic Service r49 Classic  
 " Cornelius (Anna) mech Wood Flong Corp  
 h1 Rogers av  
 " Eleanor T r162 Church  
 " Francis J emp Schdy Gen Depot r34 Wil-  
 low

" George J (Helen) state game protector h43  
 Wilder av  
 " Grace V phone opr h91 High  
 " Helen (Mrs George J) priv sec Spec Ins  
 Mfg Co h43 Wilder  
 " John A (Loretta) town councilman prop  
 Murphy's Grocery Store h13 McCaffrey  
 " John J (Madeline) emp Wood Flong Corp  
 h Cummings RD1  
 " John P (Katherine) retired h112 Church  
 " John R USMC r Cummings  
 " Kathryn A sec Veteran's Hosp Albany r13  
 McCaffrey  
 " Lawrence A (Eleanor T) village supt of  
 public wks h32 Willow  
 " Loretta (Mrs John A) deputy town clk  
 h13 McCaffrey  
 " Mary E emp H F Undergarment Corp r34  
 Willow  
 " Richard F clk Albany Hardware Albany  
 r15 Willow  
 " Robert Jr emp Fstellite Co r34 Willow  
 " Thomas J emp Wood Flong Corp h1 Troy  
 " Virginia A Mrs h15 Willow  
 " Walter W USAF r34 Willow  
 " William A retired h34 Willow  
 " William J trustee H F Public Schools and  
 emp Colasta Co h27 Munsell  
 Murphy's Grocery Store John Murphy prop  
 43 River  
 Murray Doris M wid Thomas h223 Church  
 " Patricia Ann emp H F Undergarment  
 Corp r223 Church  
 Myers Albert J porter Haynes Bros r11 Fifth  
 " Albert J Jr emp Fors Garage r11 Fifth  
 " Alvin J (Hazel) emp Spec Ins Mfg Co h49  
 Hoosick  
 " Clarence A (Mina) carp 9 Kelley h do  
 " David H (Mary C) h Dundee av  
 " David H Jr emp B r Dundee av  
 " Harold C (Ruth F) emp N Pownal Vt h  
 Hoosick Falls rd PO EB RD1  
 " Hazel (Mrs Alvin J) supvr Albany Felt  
 Co h49 Hoosick  
 " Inza H h13 Fisk  
 " Nellie H Mrs r49 Hoosick  
 " Norma wid Albert h11 Fifth  
 " Norman F (Margaret) cont 33 Second h  
 do  
 " Robert lab B&MRR r Dundee av  
 " Ronald P USA r11 Fifth  
 " Walter H (Jennie D) jan Hoosac School h7  
 Kelley  
 NAGY ISTVAN farmer r D Anna M Cson-  
 tos Buskirk  
 NANCY SHOE CO INC shoe mfrs Mechanic  
 tel 880 pres Donat T Gagne v-pres Paul  
 Schaeffer sec-treas M Billig see p 306  
 Nash Arthur R (Florence) emp Ruditis Home  
 Appliance h21 Hovey av  
 Nason Howard A emp Nancy Shoe Co r  
 Cummings RD1  
 " Robert D (Bernice) emp Nancy Shoe Co  
 r Cummings RD1

**Leo J. Mahar Funeral Director - Embalmer**

43 MAIN STREET

AMBULANCE SERVICE

Phone 75—Res. 176

HOOSICK FALLS, N. Y.

Nason Walter I (Gladys) foreman N&W  
Mach Co h Cummings RD1

Nealon Charles W USAF r72 Elm

" John J (Mary) const foreman h72 Elm

" Mary Alice student r72 Elm

" William L USAF r72 Elm

Neidl Catherine M (Mrs Joseph C) chief opr  
NYTCo h4 Gillespie" Joseph C (Catherine M) emp NYTCo  
Albany h4 Gillespie

Neilson Mabel opr NYTCo h17 Hoosick

Nelson James (Irene) farmer h Pine Valley  
rd RD2Nesbitt Albert N (Irene) sta opr B&M h  
Walloomsac rd PO NH

" Lena wid William r4 Hall

" Otto J (Charlotte H) retired h Walloom-  
sec rd PO NHNettie's Beauty Shop Mrs Nettie G Pytka  
prop 17 FourthNeuchwander C Freda wid Wallace E h58  
Wilder av

" Grace wid Edward h170 Main

**NEW THEATRE THE** Mary A Graham owner  
Lawrence E Nimons mgr 40 Church see  
under name**NEW THEATRE**

HOOSICK FALLS, N. Y.

**The Home of Good  
Entertainment**

*Motion Pictures at  
Their Best*

Tel. 861-R

40 CHURCH STREET

HOOSICK FALLS, N. Y.

New York National Guard Co C Drill Mon  
evenings at Armory see classified dir" York State Government: Gov, Averell  
Harriman, (Arden); Lieutenant Govern-  
or, George B DeLuca, (New York City);  
Secretary of State, Carmine G DeSapio,  
(New York City); State Comptroller,  
Arthur Levitt, (Brooklyn); Attorney  
General, Jacob K Javits, (New York  
City)" York State of Division of Placement and  
Unemployment Insurance representa-  
tive in attendance every Friday**NEW YORK TELEPHONE CO** traffic dept 45  
Classic business office 94 Fourth TroyNewe Marjorie tchr Main St Sch h126 Church  
Niagara-Mohawk Power Corp Nathan E  
Bierwirth mgr 22 ChurchNichols Bena E wid Albert h N Hoosick rd  
RD2 HFNiegoda Bros (Edward and Joseph Niegoda)  
plumber 23-25 Elm

" Edward J (Niegoda Bros) r9 Hovey av

" Ethel G (Mrs Joseph S) emp Classic  
Dress Co h60 Classic

" Ida wid Frank h9 Hovey av

" Joseph S (Ethel G) (Niegoda Bros) h60  
ClassicNiles Dorothy C (Mrs Gerald K) tchr Center  
St Sch h Fiver rd FD1" Gerald K (Dorothy C) foreman White  
Flomatic Corp h Fiver rd FD1" Gilbert R (Gladys I) prop Classic Dress  
Co h10 Carey av

" Mabel B wid Earl r10 Carey av

" Robert S mech Walsh & Mancuso Buick  
r10 Carey av

" Slocum G farmer h Pine Valley rd RD1

Nimons Casper J (Mary) h18 Congress

**NIMONS LAWRENCE E "Larry"** (Catherine  
L) mgr New Theatre and prop X-Pert  
Cleaners & Dyers h49 High" Mary (Mrs Casper J) emp B Vt h18  
Congress" Mildred wid Wm E emp HF Undergar-  
ment Corp h46 HoosickNoble Francis Donald (Arita F) purchasing  
agt Foster Refrigeration Hudson NY  
r44 Parsons av

" Jennie S wid Clarence W h97 High

" Maude wid Arthur M h114 Church

**NOBLE & WOOD MACHINE CO** THE paper mill  
machinery and iron and brass castings  
foot of First storehouse 49-51 First pres-  
treas Harry N Weir v-pres Clayton E  
Shaw sec Henry F Cramer see p 304Nolan John F Jr (Luella M) farmer h PO EB  
" William (Mrs) farmer White Creek h  
EB RD1

Nolt Edward B (Frank F) h30 Center

Noren Carolyn C wid Harold h33 Church

North Arthur farmer h Potter Hill RD2

" Carleton H retired h66 Fiver

" Edith wid Arthur h Potter Hill rd RD2

" End Garage John W Madill prop N Hoo-  
sick rd RD2" Hoosick Lumber Co (Seymour H and  
John Stevens) lumber Baby la NH

# THORPE'S PHARMACY Dependable Drug Service

"SINCE 1877"

- " Hoosick Methodist Church Rev Anton Beza pastor Old North Hoosick rd  
" James (Delora) emp B&MRR h Babcock Lake rd RD2  
" Raymond auto mechanic h8 North  
" Roy emp Troy h6 Abbott  
" Thomas emp State h B rd  
Norton Adelaide M wid John W r20 Main  
" Harry F (Lena A) emp Spec Ins Mfg Co h20 Classic  
" John L (Bernice H) sls mgr 56 Church h/3 River  
Novak Frank P (Helen) emp N&W Mach Co h47 Abbott  
Nowak Frances M wid Thomas h25 Hovey av  
" Frances (Mrs Stephen) emp HF Undergarment Corp h21 Wall  
" Stephen (Frances) emp Spec Ins Mfg Co h21 Wall  
" Thomas S (Rita) emp HF Undergarment Co r25 Hovey av  
Nowik Anthony J (Walta B) retired h68 Mechanic  
" Benedict A (Ruth J) asst dir Civil Defense Rensselaer County h15 Abbott  
" Edna J r68 Mechanic  
" Ruth (Mrs Benedict) emp HF Undergarment Corp h15 Abbott  
Noyes Dorothy E tchr r8 Third  
" F Douglas h8 Third  
" Helen F Mrs emp Colasta Co h30 Lyman  
" Ralph C (Lillian) emp Albany h8 Eldridge av  
" Zina clk Saratoga Springs r30 Lyman
- OBERMIER MAC (Katherine) farmer h Eagle Bridge rd RD1  
O'Brien Agnes N r James J O'Brien Buskirk rd  
" Francis H prop Hoosick Falls Laundry h77 Abbott  
" Florence hskpr P Fosigan r do  
" Hazel (Mrs William A) sec George S McKearin Inc h26 First  
" Howard parts mgr 56 Church res Troy  
" Isabel V r EB RD1  
" James J (Agnes C) retired h33 Wilder av  
" James J farmer h Buskirk rd  
" John (Isabelle) retired h Main  
" Katherine H wid Patrick L h123 Main  
" Kathryn r199 Church  
" Margaret T dressmkr 34 Second r do  
" Mary C sec N&W Mach Co r77 Abbott  
" Neil F retired h2 Hall  
" Nellie F h34 Second  
" Nicholas F r40 Lyman  
" William (Melva) farmer h E Buskirk RD1  
" William A (Hazel) plumbing and heating 24 Classic h26 First  
" William A h41 Abbott  
" William J (Norma) clk Thorpe's Pharmacy h1 Walton  
" William J emp Wood Flong Corp h98 Classic
- " William J emp Schenectady r41 Abbott  
Octagon House Mrs Alice Dodge prop rooms 8 River  
Odell John E clk Watt's Market r13 Rensselaer  
" Kenneth S (Ruth) upholsterer 13 Rensselaer h do  
" William H USA r13 Rensselaer  
Odgen George W (Alice R) emp Wood Flong Corp h Eagle Bridge rd  
Odione George C (Lena) emp N&W Mach Co h15 Burchard av  
Ogert Gloria I (Mrs Kenneth N) r16 Fifth  
" Kenneth N (Gloria I) r16 Fifth  
Ogilvie Douglas R (Florence M) prop Ogilvie Plumbing & Heating Service h55 Hoosick  
" Plumbing & Heating Service Douglas R Ogilvie prop 55 Hoosick  
" Richard J emp Columbia Box Board Mills r12 Carey av  
" William A (Elaine L) warehouseman Columbia Box Board Mills h20 Classic  
O'Hearn Luke C (Elizabeth) grocery and service station Munsell c High h95 High  
" Luke Jr clk Luke O'Hearn Grocery r95 High  
" M Agnes teller People's First Nat Bank r1 Quarry  
" Mary wid William F h1 Quarry  
O'Keefe Cornelius J (Ida) emp Amsterdam h WH Eagle Bridge RD1  
" Cornelius J Jr student r Cornelius J O'Keefe RD1  
" —see Keefe  
Okerman Margaret (Mrs Raymond) nurse Troy h64 Center  
" Raymond (Margaret) painter 64 Center h do  
Olga's Beauty Shop Mrs Olga Eberle prop 69 Elm  
O'Loughlin—see McLoughlin also McLaughlin  
Olsen William O (Norma K) emp Stanford h42 Carey av  
Olson Arden B (Mary) farmer h Will rd EN  
" Arden H artificial inseminator h EB RD2  
" —see Olsen  
O'Malley Bernard F emp Luke C O'Hearn r59 Wilder av  
" Edward J emp Wood Flong Co r59 Wilder av  
" James F Jr emp Estelite Co h20 Second  
" Martin C (Katherine) asst village Mayor village trustee and emp N&W Mach Co 51 Center  
" Mary A wid Thomas J h59 Wilder av  
" Nancy E student r51 Center  
" Thomas E (Irene F) emp National Biscuit Co h19 Hoosick  
" Thomas R USAF r51 Center  
O'Meara Philip J (Mary A) barber 4 Church h67 High  
" William A slsm 54 Classic h57 High  
" —see Mearer

YOUR  
SHOPPING CENTER**FREARS**

THIRD AND FULTON STS.

TROY

- O'Neil Anna wid James H h1 High  
 " Edward (Anna) mach N&W Mach Co h56 River  
 " Francis E (Ruth M) emp Schdy h12 Willow  
 " James (Katherine) emp Cuddihy's Home Appliances h13 Snow  
 " John J (Helen F) emp A Felt Co h16 Cummings  
 " Margaret F wid Michael h3 Walton  
 " Ruth M (Mrs Francis) clk N-M Power Corp h12 Willow  
 O'Neill John sec Miller Hose Co No 1 HFFD res inq do  
**ORR JOSEPH F** (Mary R) prop Hoosick Falls Auto Body Works h14 Nixon  
 Osborn Frank farmer h W Hoosick rd RD2  
**OWL GARAGE** Wirmusky Bros Co Inc props Anthony J Wirmusky mgr garage Dodge & Plymouth sales and service Gulf gas and oils etc 92-94 Church (next to Armory) see opposite inside back cover
- PADDOCK CLAYTON E** (Lillian) farmer h Babcock Lake rd RD1  
 " Clayton E Jr r Clayton E Paddock  
 " George r Clayton E Paddock  
 Papotonis Nichols F (Theresa) foreman Albany Shoe Co Albany h14 First  
**PAPPAS ARETOS A** (Sybil) (Hoosac Inn) h Danforth  
**PAPPAS GEORGE N** (N Ann) (Hoosac Inn) h10 Danforth  
 Parker Alice V emp HF Undergarment Corp r6 Eldridge av  
 " Daniel A (Eunice M) emp Nancy Shoe Co h12 Spring  
 " Edna (Mrs James E) shoe wkr h6 Eldredge av  
 " Harold (Georgianna) emp Classic Dress Co h16 Spring  
 " James E (Edna) truck driver h6 Eldridge av  
 " Lewis R pres Albany Felt Co res Loudonville  
 " Natalie E (Mrs Raymond) emp White Flomatic Co h Wal rd PO NH  
 " Raymond L (Natalie E) molder White Flomatic Corp h Wal rd PO NH  
 " Ruth H emp HF Undergarment Corp r12 Spring  
 " Shirley r6 Eldridge av  
 Parkhill John r Joseph Parkhill  
 " Joseph emp B Battlefield h N Hoosick rd NH  
 " Morgan caretaker B Battlefield r Joseph Parkhill  
 Parsons Charles A (Fannie L) retired r15 Rensselaer  
 " Harriet Z r5 Richmond av  
 " Ruth wid Harry r7 John  
 Patterson Harry G retired r NH  
 Peabody Robert (Ann) emp HTC Mfg Co NB Vt h5 Scott  
 Peckham Harold L (Florence) saw mill opr h South  
 " Mabel wid Jared J h South H  
 " William M Jr tchr HFHS r32 Carey av  
 Peer Daniel R (Mary E) jan HFHS h24 Munsell  
 " George E (Elizabeth C) emp N&W Mach Co sec-treas HFFD h110 Church  
 Peereboom Mitchell (Ruth S) mgr Harry Greenberg & Son h Abbott  
 Peltier Norman D (Hazel) slsm h Quarry  
 Pendergast James r7 John  
**PEOPLES-FIRST NATIONAL BANK OF HOOSICK FALLS** THE 14-16 Main pres I Burke Surdam v-pres Clayton E Shaw v-pres Arthur J Hoffman cashier-trust officer Arthur A McLinden asst cashier-asst trust officer Joseph M Gahn see p 282  
**PEOPLES GASOLINE AND OIL CO INC** office and warehouse Elm cor First plant foot of First pres-treas Harry N Weir see p 296  
 Percy James Earl (Fannie T) eng N&W Mach Co h21 Hoosick  
 " John T (Alice) tchr Troy h19 Abbott  
**PERMANENT SAVINGS AND LOAN ASSOCIATION** 1 Main pres Harry N Weir v-pres Milton C DuRoss treas Arthur A McLinden sec Morgan Burke see front cover  
 Perreault Ann (Mrs Leo) prop Ann's Beauty Salon h108 Church  
 " Leo A (Ann) tailor 108 Church h do  
 Peters Abraham L emp Dunham's Dairy Bar r James Van Den Burgh  
 " Edward Jr (Alice) emp B&MRR h EB RD1  
 " Flora r Romeo Peters  
 " Fred (Lena) pntr h56 Parsons av  
 " George (Flora C) emp B&MRR h Eagle Bridge RD1  
 " Lena emp B Vt r3 Third  
 " Marcia H (Mrs William J) emp Classic Dress Co h35 First  
 " Ralph E r56 Parsons av  
 " Romeo (Agnes) emp B&MRR h Eagle Bridge RD1  
 " Shirley emp H P Hood & Son r E Peters  
 " William J (Marsha H) finisher Columbia Box Board Mills h35 First  
 " Wilma Mrs r4 Abbott  
 Phillips Alfred emp Leverett LeBaron r do  
 " Ann M WAC r7 Snow  
 " Fanny h Buskirk  
 " Guy H (Ida L) emp Hoosic Falls Standard Press h71 Elm  
 " Jeanette M r Augustus Phillips  
 " Lester D (Florence E) emp Wood Flong Corp h41 Elm  
 " Marie USAF r7 Snow  
 " Raymond T (Eleanor M) emp Specialty Co h7 Snow  
 Philpott Carlton (Corinne) r South H  
 " Clinton (Alice) farmer h Breeze Hollow rd  
 " Edward (Mary) retired h South PO H  
 " Earl (Etta) farmer h South RD2  
 " George (Mary) emp Guy C Philpott r do  
 " Guy C (Jennie) farmer Breeze Hollow RD2 h do



For Dominant Local Coverage Daily . . . . .

## THE TROY RECORD and THE TIMES RECORD, Troy, N. Y.

- " Harrison (Verda) farmer h South H  
Pierce Caroline A (Mrs Harold E) clk First  
Nat Bank h Main rd  
\* Frank O (Barbara A) emp Troy h B rd H  
" Harold E (Caroline A) emp B&MRR h  
Main rd H  
" Roscoe (Ethel) blacksmith general repair-  
ing Main Hoosick h do  
Pierson Mary E student r68 Elm  
" Rose W dom h68 Elm  
Pine Chester W farmhand r Wilson rd RD1  
" Frank (Jessie) farmer h W Hoosick rd RD  
1  
" Harold C (Mildred) farmer h WH PO B  
RD1  
" James S farmhand r Wilson rd RD1  
" LeRoy (Idella) farmer h WH PO B RD1  
" Lester (Ruby) supt Pitts Town Highway  
Dept r Frank Pine RD1  
" Lloyd (Jeanette) farmer h Wilson rd RD1  
" Perry S (Ruth) draftsman N&W Mach  
Co r Wilson rd RD1  
" Raymond (Abigail) farmer h WH PO HF  
" Rose Burton h Pine Valley rd  
" Sandra emp Thorpe r Lloyd Pine  
Pioneer Fish and Game Club Inc Meets 1st  
Mon of each month Mechanic see classifi-  
ed dir  
Piriza Reinhold (Anna) farmer h WH RD1  
Pitney Catherine wid Arthur h Eagle Bridge  
Pitt DeForest C (Viroqua) judge Rensselaer  
County h8 Burchard  
Plog Arthur P (Mrs) real estate and ins repr  
E Hoosick rd h do  
Plumb Eyeglasses W Richmond Robb mgr  
optometrist Gillespie blk 4 Main  
Pokines Anthony (Marion) emp Wood Flong  
Corp h31 Snow  
" Charles P (Evelyn G) emp Wood Flong  
Co h17 Albany  
" Joan E emp Troy r5 Fifth  
" John (Elizabeth) emp Spec Ins Mfg Co  
h8 Martin  
" John Jr r8 Martin  
" Justin T (Lorraine E) mach Spec Ins  
Mfg Co h42 Lyman  
" Marion (Mrs Anthony) bkpr Wood Flong  
Corp h31 Snow  
" Meryle (Mrs Walter A) prop Meryle  
Pokines Dance Studio h48 Abbott  
" Meryle Dance Studio Meryle Pokines  
prop 6 Main  
" Peter J (Sarah J) emp Spec Ins Mfg Co  
and sec J D Howe Hose Co HFFD h5  
Fifth  
" Walter A (Meryle) mach N&W Mach Co  
h48 Abbott  
Police Court Municipal Bldg Main  
" Station Municipal Bldg Main  
Politowski Hallie B (Mrs William C) emp  
Albany Felt Co h N Hoosick  
" William C (Hallie B) painter Bradley's  
Paint & Paper Store h N Hoosick  
Portman Leo retired h49 Wilder av  
Post Beverly J emp Albany r6 Dale  
" Edward (Ann T) emp Spec Ins Mfg Co  
h41 River  
" Office Henry V Allen postmaster Main  
cor Will J Kennedy la  
" Office Buskirk acting postmaster Carl D  
Harrington  
" Office Eagle Bridge Edward F Curtis  
postmaster Main EB  
" Office Hoosick Wilma I Surdam post-  
master Main rd Hoosick  
" Office North Hoosick Mrs Kathryn E  
Flynn postmaster  
" Sterling A (Alberta R) supt Wood Flong  
Corp h6 Dale  
Potter Edward L (Emma) emp N&W Mach  
Corp h17 Spring  
" Emma (Mrs Edward L) emp HF Under-  
garment Corp h17 Spring  
" Harold E (Ruth) driver Joseph Buckley  
& Sons h Dolan av  
" Lois wid Joseph r8 Estabrook av  
" Ruth (Mrs Harold E) emp HF Under-  
garment Corp h Dolan av  
Potts A Priscilla sec r45 High  
" Alma E (Mrs John R) tchr HFHS h Wal  
rd PO NH Box 4  
" Jerrald C Rev retired St Mark's Epis-  
copal Church h45 High  
" John R (Alma E) mech eng h Walloomsac  
rd PO NH Box 4  
Poulnot E Fred (Dorothy A) emp Albany  
h59 Center  
Powers Elizabeth wid Clifford h Bovie Hill  
rd RD2  
" Hannab M wid John r50 Parsons av  
" John (Lucy) emp Calhoun Dairy r54 Ball  
" John H (Lucy A) dairy wkr h Ball ext  
RD2  
" John J (Elizabeth V) chauf h Hoosick  
Falls rd NH  
" John J Jr (Rita J) prop Johnny's Garage  
h Hoosick Falls rd  
" Mamie r171 Main  
" Mary M (Mrs William J) emp H Falls  
Undergarment h5 Railroad av  
" Richard J (Agnes) farmer r Ball ext RD2  
" William J (Mary M) emp Wood Flong  
Corp h5 Railroad av  
Pratt Robert E r Buskirk RD1  
Prebble Belle (Mrs Harold) tchr h South  
" Charles B farmer r RD1  
" Harold (Belle) farmer South h do  
Preiss Berhold (Erna) physician Church h1  
Danforth  
Prendergast James J retired h5 John  
Prescott Ellen (Mrs George E) emp HF  
Undergarment Corp h12 Ball  
Price William (Molly) plant mgr Columbia  
Box Board Mills h10 Jackson  
Prince Dorothy F r Main rd H  
" Frances wid George E h Main rd H  
Provencal Leonard J (Stasia A) emp N&W  
Mach Co h50 Rogers av  
Prudential Insurance Co John P Gorman  
staff mgr 16 Church (11)

**MALEADY BROS.****Insurance - Bonds**

CATHERINE G. MALEADY, Prop.

28 CENTER STREET

Tel. 60

HOOSICK FALLS, N. Y.

- Public Library Cheney Free Public Library and Historical Rooms Classic opp High  
 Pugliese Myrtle E Mrs emp h2 Railroad av  
 " Nicholas V (Carolyn) h12 Spring  
 Putnam Amos U (Marion R) shipping foreman Columbia Box Board Mills h Walloomsac rd PO NB RD1  
 Pytko Clemens (Nettie) emp Wash Cont Co h17 Fourth  
 " Nettie G (Mrs Clemens) prop Nettie's Beauty Shop h17 Fourth  
 " Stanley retired r46 Classic
- QUACKENBUSH AMITY** wid Benjamin V h42 Parsons av  
 " Fred V retired h12 Fiske  
**Quick Flow Filter Co** (George Steffen and Mrs Caroline Martens) Buskirk  
**Quigley Florence M** wid Paul E emp Nancy Shoe Co h26 Third  
 " Kathryn M wid Edward F h60 Center  
 " Paul E USA r26 Third  
**Quinlan C Gail** student r74 High  
 " Edward A r91 High  
 " Elizabeth C r64 High  
 " Elizabeth M wid Thomas M h91 High  
 " Lester D (Ruth A) emp Wood Flong h74 High  
 " Margaret C r64 High  
 " Mary E tchr Plattsburg r91 High  
 " Mary J h64 High  
 " Nora A tchr r91 High
- RABIDEAU ELPHEGE B** (Frances B) (Al's & Earl's Texaco Service) h17 Third  
**Railway Express Agency** Henry Crews agt  
 I Lyman Roland R Walker agt EB A L Nesbitt Hoosic, Timothy A Burns Buskirk  
**Ralston Charles** tchr HFHS r7 John  
**Rancourt Ann M** emp Albany r51 Hoosick  
 " L Carroll (Ruth M) electric cont 51 Hoosick h do  
 " Leo F Jr (Eleanor) emp Wood Flong Corp h27 Center  
 " Ruth M (Mrs L Carroll) emp Nancy Shoe Co h51 Hoosick  
 " Sarah A wid Leo F mach opr HF Undergarment Corp h20 River  
**Rankin Walter** (Eliza) retired h12 Fifth av  
**Rasch Luther E** (Patricia E) emp GE Schdy r63 River  
 " Rose K wid William E emp HF Undergarment Corp h17 First  
**Rathbun Oliver N** (Daisy) retired h3 Danforth  
**Razey Emmett L** retired r Rev Arthur H Sweet  
**Reagan George** emp McLucas' Service Sta r Roy R Reagan  
 " Roy R (Catherine) h White Creek rd PO EB  
**Reardon John** painter h138 Church  
**Redden Alida** wid Frank r James Redden  
 " Francis (Carolyn) emp NB Vt h River rd  
 " James (Marion E) prop The Barn h River rd RD1  
 " Marion E (Mrs James) sten Kenneth Lawton h River rd RD1  
**Redmond Elizabeth A** r4 Redmond  
 " William F clk h4 Redmond  
**Reed Arthur I** retired h13 Carey av  
 " Betty (Mrs Verne) emp HF Undergarment Corp h68 Elm  
**REED FORREST J** (H Alison) general insurance and real estate 35 River h do phone 14 see front cover  
 " John L retired r20 Barton av  
 " Verne (Betty) emp N&W Mach Co h68 Elm  
**Regan George P** student r Eagle Bridge  
 " Mary B wid Charles h8 Nixon  
 " Roy emp Rensselaer County h White Creek rd NH  
 " Roy (Katherine) emp County h Eagle Bridge  
**Rehberger Ernest R** emp Wood Flong Corp h38 First  
**Reil Alfred H** (Lillian M) emp Spec Ins Mfg Co h53 Center  
**Reilly Catherine E** bkpr Frank Riley's Sons r15 Redmond  
 " Charles H r15 Redmond  
 " Ella M emp Hoosick Falls Press r15 Redmond  
 " Madeleine wid John H office clk Cahill Ins Co h73 High  
 " Sarah F h15 Redmond  
 " —see Riley  
**Reiner Albert N** (Marion) emp NY r Johnson Hill rd  
**Reinfurt Edward J** (Mary) asst gen supt Columbia Box h Mill la NH  
 " Frances r Mrs Marie Reinfurt  
 " Marie wid Joseph h H Junction rd  
 " Mary wid William J sum res h N Hoosick RD2 win res Green Island NY  
 " Robert lab r Edward Reinfurt NH  
**Relihan Margaret M** wid Cornelius sten N Hoosick r7 Fourth  
 " Mary M emp Troy r7 Fourth  
**Remancus Margaret** wid Steven h46 Lyman  
 " Stanley emp Wood Flong Corp r46 Lyman  
**Rensselaer County Dept of Health** Louise Cardineau supvr Main c Waldron av  
**Restino Augusta M** emp HF Undergarment Corp r91 Church  
 " Angeline emp HF Undergarment Corp r91 Church  
 " John (Martha) r46 Fourth  
 " Marie emp Spec Ins Mfg Co r46 Fourth  
 " Michael J (Winifred) emp HF Undergarment Corp h5 Hall  
 " Samuel G retired h46 Fourth  
 " Thomas G (Helen C) welder GE Schdy h68 First  
 " Thomas J emp Wood Flong Corp r46 Fourth  
 " Winifred B (Mrs Michael J) mach opr HF Undergarment Co h5 Hall

- Reynolds Frank A (Marguerite B) supvr  
Spec Ins Mfg Co h68 Wilder av  
" Frank M (Arnelia) emp Spec Ins Mfg Co  
h5 Jackson  
" Howard (Elizabeth) emp Mechanicville  
h Munsell ext  
" Marcus T (Edith G) retired h South H  
Rice Harold H (Luella) emp Spec Ins Mfg  
Co h27 Snow  
" Jay retired r Clifford Surdam  
Rich Ethel A dress opr h202 Main  
Richardson Elsie sec 56 Church res N Hoo-  
sick  
" George N (Inger A) h Hoosick Falls rd  
Richmond Hotel Mrs Sophie Crowley prop  
175 Church  
" Margaret retired r7 Willow  
Rider Clyde (Aldora) emp B Vt h Breese  
Hollow rd  
Rietz Walter (Blanche) farmer h RD2  
Rifenburgh George L (Lucy) town constable  
and emp Watervliet h Main rd  
Riley Harry P (Catherine M) clk Burns Liq-  
uor Store h64 Elm  
" John H (Ruth) emp B Vt h57 Church  
" Joseph F (Bertha C) special del messenger  
PO h48 Rogers av  
" William G (Marion G) emp Albany h4  
Willow  
" William J (Alice L) mgr Frank Riley's  
Sons h32 Wilder av  
" —see Reilley  
Riley's Frank Sons William J Riley mgr coal  
sand gravel 2 Church  
Rimkinus Ralph (Banigna) farmer Hoosick  
rd h do  
" Stanley (Margaret) farmer r Ralph Rim-  
kinus  
Rising Harold F (Amy) pharmacist Hoosac  
Pharmacy h8 Estabrook av  
Ritiz Walter (Blanch) farmer h Breese Hol-  
low rd  
Rivard Genevieve A (Mrs Paul L) sewer  
Nancy Shoe Co h67 Mechanic  
" Paul L (Genevieve A) carp Clarence  
Myers h67 Mechanic  
Riverside Tavern Arthur Van Der Kar prop  
rte 67 Walloomsac NB rd  
Rivlin Samuel (Ruth) prop Sam's Army &  
Navy Store res Troy  
Robb W Richard mgr Plumb Eyeglasses res  
Troy  
Roberson Cyrus E (Helen R) com trav N&W  
Mach Co h55 Hoosick  
" George M (Pearl) emp N&W Mach Co  
h20 Barton av  
**ROBERSON HAROLD G** (Bernice L) supt Noble  
& Wood Machine Co res RD1 West  
Hoosick  
" Myrtle wid John h River rd RD1  
Roberto Joseph r Samuel Roberts  
" Peter P (Nancy M) prop Roberto's Serv-  
ice Station h40 River rd  
" Samuel J (Stasia J) prop Walloomsac  
Hotel h Walloomsac rd PO NB RD1  
" Stasia S (Mrs Samuel J) waitress Wal-  
loomsac Hotel h Walloomsac rd PO NB  
RD1  
Roberto's Service Station Peter P Roberto  
prop 180 Church  
Roberts Hector J (Mildred C) carp h River  
rd RD1  
" Warren E (Mary G) insp Wood Plong  
Corp h3 Mechanic  
" William (Carrie) emp Wood Plong Corp  
h49 Center  
Robertson Jasper L (Dorothy A) health of-  
ficer physician 133 Church h N Hoosick  
rd RD2  
" Lena M wid Jasper H h133 Church  
Robinson Arnold M r Hill rd  
" Beulah M (Mrs Emanuel A) insp HF  
Undergarment Corp h47 River  
" Carlton W (Edna D) emp N&W Mach  
Co h Ball ext RD2  
" Emanuel A (Beulah M) emp Nancy  
Shoe Co h47 River  
" Leonard M (Mary Lou) h5 Kelley  
" Warren M retired h Ball ext RD2  
**ROBSON FUNERAL HOME** Walter E Robson  
prop 74 Main see top lines  
**ROBSON HAROLD B** (Jean) clk Walter E Rob-  
son h74 Main  
" May H wid Charles A r N Hoosick rd  
**ROBSON WALTER E** (Mable B) furniture 54-58  
Classic and funeral home 74 Main and  
prop Robson Funeral Home h North  
Hoosick rd see top lines  
**ROGERS CHARLES E** prop Rogers Sales &  
Service res Cambridge  
" Cornelius lab h3 Shaw  
" Edward r3 Shaw  
" Gertrude Mrs r8 High  
" Grover retired r Edward F Houlton  
" Harold J elect contr 9 Carey av r do  
" Joseph C (Phoebe S) emp Spec Ins Mfg  
Co h9 Carey av  
" Nelson USA r Hill rd H  
" Raymond C (Joan) emp Geo Warren &  
Son h72 High  
**ROGERS SALES & SERVICE** Charles E Rogers  
prop Oldsmobile Sales and Service  
North Hoosick rd see p 295  
" Walter F h89 Church  
" William F emp N Adams Mass r78 Me-  
chanic  
Rogge Alfred (Irmgard) emp Gold Medal  
Farms res Buskirk  
Rollman John (Ann) farmer h Johnson Hill  
rd RD2  
Roselle Mildred R h River rd RD2  
Ross Mary G wid William Jr h39 Center  
Rourk James B (Elizabeth C) emp NTC  
Mfg Co NB Vt h16 Gillespie  
Rourke Ella (Mrs William F) insp HF Un-  
dergarment Corp h50 River  
" Sophie R (Mrs William P Jr) prop Gert's  
Beauty Shop h42 Hoosick  
" William F (Ella) clk B&MRR h50 River  
" William F Jr (Sophie) phy inst h42 Hoo-  
sick  
" William F 3rd student r42 Hoosick  
Rousseau Beatrice emp Albany h33 Lyman  
Rowe Hiram E (Lena A) mach opr h37 Cen-  
ter  
Rowland Glen S (Ila T) emp Watervliet  
Arsenal h15 Parson av  
" Ila T (Mrs Glen S) nurse 15 Parsons av  
h do  
Rowley Alfred (Faith) lab h off Case rd RD1  
" Elma G r35 High

**Zita I. Bradley****INSURANCE**

60 RIVER ST.

TEL. 437

HOOSICK FALLS, N. Y.

- Rowley Genevieve wid Homer h 35 Hig's  
 Roys Carrie P (Mrs Reginald) emp Schweizer  
 h 44 Wilder av  
 " M Bruce (Dorothy M) draftsman Wood  
 Flong Corp h 19 River  
 " Mildred C r 20 Third  
 " Raymond M (Lucina K) supt Hoosick  
 Falls Cemetery Assn h 7 Griffin av  
 " Reginald (Carrie P) clk Charles Davison  
 h 44 Wilder av  
 Rudaitis Cassie Mrs h 24 First  
 " Edward S (Frances M) emp HF Under-  
 garment Co h 24 First  
 Rudd Archie L (Lily S) dairyman h Ben-  
 nington rd Hoosick  
 " Charles (Hazel) h South PO H  
 " Ernest F h Bennington rd H  
 " Hazel (Mrs Charles) mill wkr h South PO  
 H  
 " Lyman A (Ruth B) emp Varnum Stearns  
 h Bennington rd H RD 3  
 " Marshall T farm hand r A L Rudd  
 " Sanford H (Mary P) emp Watervliet  
 Arsenal r E F Rudd  
 Ruditis Home Appliances William J Ruditis  
 prop 30 Classic  
 " Joseph T (Mary Ann) prop Ruditis Res-  
 taurant h 37 Mechanic  
 " Margaret L student r 32 Classic  
 " Mary Ann (Mrs Joseph T) emp Ruditis  
 Restaurant h 37 Mechanic  
 " Restaurant Joseph T Ruditis prop 37  
 Mechanic  
 " William J (Mary E) prop Ruditis Home  
 Appliances h 32 Classic  
 Rudnick Stafford (Edna) prop The Merry-  
 Go-Round res N Hoosick PO HF Box  
 189  
 Ruggles Donald (Marjorie) emp Callahan  
 Lumber Co h EB  
 Russell Adeline C Mrs h 106 Church  
 " Ellis A (Nedra E) emp Gold Medal Farms  
 h NH rd RD 2  
 " Florence Mrs emp Spec Ins Mfg Co r 12  
 Lyman  
 " Frederick H (Mary R) emp Spec Ins Mfg  
 Co h 29 Elm  
 " Giles I (Kathryn G) RD mail carrier h  
 EB RD 1  
 " Giles E student r Giles I Russell  
 " Harold E (Etta) truck driver h Buskirk  
 " Harold W emp Spec Mfg Co h 3 Third  
 " Helen Mrs h 34 River rd  
 " Homer C (Rose E) emp Troy h 59 River  
 rd  
 " John emp B&MRR r Main EB  
 " Leslie (Harriett) eng B&MRR h Main  
 Eagle Bridge  
 " Mabel h 41 Church  
 " Mary J hskpr r 68 Abbott  
 " Odetta L sten Troy h 7 Hovey av  
 " Robert J retired h 68 Abbott  
 " Vance Jr (Ruth) emp Colasta Co h 3  
 Quarry  
 " William (Doris) emp Gold Medal Farms  
 res Buskirk  
 Rutland Railroad Station (closed) Hoosick  
 Junction (closed) N Hoosick and Wal-  
 loomsac (closed)  
 Ryan Marcia (Mrs Walter) emp Colasta Co  
 h 104 Church  
 " Thomas W retired h 27 Fourth  
 " Walter (Marcia) emp Spec Ins Mfg Co  
 h 104 Church  
 " Walter I (Dorothy) emp Colasta Co h  
 Bovie Hill rd  
 Ryder Clyde (Eldora) emp H T Cushman h  
 Breese Hollow  
 " Eldora (Mrs Clyde) prop Ryder's Ice  
 Cream Store h Breese Hollow  
 Ryder's Ice Cream Store Mrs Eldora Ryder  
 prop 15 John  
 SABOSKI EDWARD F (Margaret M) emp  
 Wood Flong Corp h 15 Kokley av  
 " Louis (Nellie) emp retired h 20 Kokley av  
 " Walter meat cutter Wah's Market h 20  
 Wall  
 Salisbury Clifford (Mary) mech Haynes Bros  
 h 5 Hoosick ct  
 " Clifford M mech Hayes Bros r Hoosick  
 " Kenneth (Cora) mech Haynes Bros res  
 Johnsonville  
 Salluzzo Alfred E (Katherine S) emp Village  
 h 5 Congress  
 " Alphonse J (Beatrice F) prop Fronzie's  
 Delicatessen h 23 Center  
 " Anthony J (Lillian) (Tony's Grill) h 3  
 Willow  
 " Beatrice F (Mrs Alphonso J) clk Pruden-  
 tial Ins Co h 23 Center  
 " C Louis emp Spec Ins Mfg Co r 75 First  
 " Eugene A (Mary E) emp Tony's Grill h 20  
 Classic  
 " Guiseppe (Josephine) (Tony's Grill) h 75  
 First  
 " Joseph A (Clara L) emp Spec Ins Mfg Co  
 h 75 First  
 " Louis emp Colasta Mfg Co r 75 First  
 " Robert J emp Columbia Box Board Co r 3  
 Willow  
 Salmon W Leonard farmer Maurice F Dillon  
 r do  
 Salo Frank (Olive) emp Columbia Box Board  
 h Walloomsac rd PO NB RD 1  
 " Isaac V pulper opr Columbia Box Board  
 Mills res Walloomsac  
 Sam's Army & Navy Store Samuel Rivlin  
 prop 53 Church  
 Sampson William retired r 24 Mechanic  
 Sanders Paul (Ann) farmer h Breese Hollow  
 rd RD 2  
 Santos Ida M wid John M h 148 Church  
 " Pleasure Grounds (Adrien J and Emile J  
 Dubreuil) Route 7 RD 2  
 Sargood Donald F emp N&W Mach Co r 7  
 Beckett  
 " Margaret emp A Felt Co r 7 Beckett  
 " Mary E emp NCCo B Vt r 7 Beckett  
 " Richard J (Mary E) slsm N&W Mach Co  
 h 7 Beckett  
 " Richard J Jr student r 7 Beckett

- " Robert A (Lena) emp N&W Mach Co h49 Abbott
- " William J (Phyllis) USN r7 Beckett  
Sarnowski Jane emp A Felt Co r3 River rd  
Sausville Clarence F (Margaret) steamfitter  
h4 Estabrook av
- " Helen T (Mrs Raymond F) sec School  
Dept h21 Kokley av
- " Raymond F (Helen T) truck driver Wood  
Flong Corp r21 Kokley av
- Savage Charles (Anna) farmer h Tate Hill  
RD1
- Savioris Bernard (Mary S) union repr h83  
Elm
- " Mary S (Mrs Bernard) tchr Center St Sch  
h83 Elm
- Sawtell Charles M (Katey J) emp Troy h  
Buskirk
- " Frank pulper eng Columbia Box Board  
Mills res Cambridge
- " Katey J (Mrs Charles M) emp J F Under-  
garment Corp h Buskirk
- Scaglione Samuel C (Katherine T) h20 Me-  
chanic
- Scarey Charles E (Shirley A) emp N Benn Vt  
h37 Center
- SCHAEFFER PAUL** v-pres Nancy Shoe Co Inc  
res New York City
- Schmigel Alexander (Regina M) truck driver  
h15 Center
- " Anna Mrs emp H F Undergarment Corp h  
9 Cummings
- " Alphonse (Schmigel Bros) r9 School
- " Bros (John and Alphonse Schmigel) feed  
and farm supplies 16 Center
- " Edward (Pruline) retired h9 School
- " Edward F (Rita C) (Sno-White Laundry)  
h72 Wilder av
- " Emil H (Eva) truck driver h5 Scott
- " Fred A (Carolyn G) emp Pownal Vt h  
Scott
- " John (Olive) (Schmigel Bros) h71 River  
rd
- Schneider Althea (Mrs Edwin J) emp Sch-  
neider's Service Sta B Vt h11 Second
- " Bryant L USN r11 Second
- " Edwin J (Beatrice) emp Fairdale Farm h  
26 Ball
- " Edwin J (Althea) prop Schneider's Service  
Sta B Vt and laundryman h11 Second
- Schneski Gertrude E (Mrs Louis J) emp Al-  
bany Felt Co h59 Mechanic
- " Louis J (Gertrude E) agt Prud Ins Co h59  
Mechanic
- Schools—see Hoosick Falls Public Schools
- Schulze Carl H (Clara A) prop Buskirk Res-  
taurant h Buskirk
- " Clara A (Mrs Carl H) cook Buskirk Res-  
taurant h Buskirk
- Schuster George W retired h South H
- Schweizer M Charles Davidson news dealer  
15 Church
- Schwickerath Edwin emp Wood Flong Corp  
r126 Main
- SCOTT GEORGE** (May M) florist 7 Danforth  
h do see p 300 and front cover
- " George P Jr (Mary Leona) florist George  
Scott h70 High
- " James S village attorney and lawyer Troy  
h131 Main
- " Jean M emp Washington DC r140 Main
- " Lyle D bkpr Owl Garage r7 Danforth
- " Norman G (Kathryn B) NY state trooper  
NY State h6 Gillespie
- " Norman M (Mary) emp N&W Mach Co  
h3 Saratoga
- " Starley (Helen) farmer r Sydney Scott
- " Starley (Nellie H) caretaker Thornton  
Hall h5 Danforth
- " Sydney C (Elsie T) emp Albany h W H  
HF 3 D1
- SCOTT SYLVESTER E** (Beatrice W) lawyer  
Thorpe blk tel 167 h140 Main tel 230 see  
p 303
- Scotty Joseph emp N&W Mach Shop r Sophie  
Blinds ub
- Scriber William M emp Haynes Bros res  
Cambridge
- Sebastian Augustine (Erminia) emp Holman  
Mfg Co h6 Barton av
- Seifert Adolph R (Clara A) carp h3 Surdam
- " Clara A (Mrs Adolph R) insp H F Under-  
garment Corp h3 Surdam
- Sells Janet phys educ tchr HFHS r60 River
- Semelsky Abraham clk Miller's Super Market  
r American House
- Seneca J Cassius A (Abbie) farmer h Breese  
Hollow rd
- Seney Donald E (Nancy) fireman Columbia  
Box Board Mills h Baby la
- " Eli emp B&MRR r D E Seney
- Settles Leon P asst treas Columbia Box  
Board Mills Inc res Chatham
- Severson Charles J (Rose E) emp Arsenal  
Watervleit and sec hook and ladder No 1  
HFFD h25 Lyman
- " Donald J USAF r25 Lyman
- " Richard A emp H H Stearnberg's r25  
Lyman
- Seward James E retired r107 Main
- " Katherine wid Peter A h12 John
- " Michael J retired h19 Mechanic
- Shafer Ronald A tchr HFHS r52 River
- Shambo George H (Lillian) emp HTC Mfg Co  
NB Vt h148 Church
- Shanahan Daniel J welder N&W Mach Co r7  
Beckett
- " Helyn (Mrs Leo F) emp Albany Felt Co h  
45 Hoosick
- " Leo F (Helyn) emp State Armory h45  
Hoosick
- Shapiro Charles (Mollie) emp Cambridge h48  
High
- " Harold (Jeannette) prop Shapiro's Chain  
Store h36 Rogers av
- Shapiro's Chain Store Harold Shapiro prop  
clothing 54 Church
- Shaughnessy Daniel F (Mary A) emp HTC  
Mfg Co NB Vt h48 Hoosick
- " Margaret E (Mrs William F) bkpr Fair-  
banks Garage h10 Fiske
- " William F (Margaret E) emp Cushman's  
h10 Fiske
- Shaw Ada r Harry B Shaw RD2
- " Carleton M (Roma) driver HFFD h30  
Hoosick
- " Cassie W (Mrs Walter B) rooms 46 Classic  
h16 Lyman
- SHAW CLAYTON E** (Lucy C) physician 3 Main  
and v-pres Peoples-First National Bank  
of Hoosick Falls and v-pres Noble &  
Wood Machine Co h25 Abbott

- Shaw Clayton E Jr (Ruth R) slsm N&W Mach Co h34 Wilder av  
 " George USA r56 River  
 " Harry B farmer h Johnson Hill rd RD2  
 " Howard V (Florence M) emp Bulson's h39 Rogers av  
 " Irving P (Mary E) mach opr Wood Flong Corp h49 River  
 " John E (Mary E) emp GE Schdy h40 River  
 " Kenneth G emp H F Undergarment Corp h40 Fourth  
 " Leila P (Mrs Robert) emp Cluett Peabody Troy h Hoosick  
 " Mary P (Mrs Irving E) mach opr H F Undergarment Corp h49 River  
 " Nancy J emp WPCo h17 Abbott  
 " Oliver (Sarah) farmhand r Harry B Shaw RD2  
 " Roberta A r40 Fourth  
 " Roma C (Mrs Carleton M) sten h30 Hoosick  
 " Samuel E (Eleanor) emp Metropolitan Life Ins Co h40 Center  
 " Samuel R (Harriet E) emp WUTelCo h10 Third  
 " V Briggs (Eva N) emp Watervliet h56 River  
 " V Briggs Jr (Theresa) emp Watervliet h 143 Church  
 " W Robert (Leila) emp N&W Mach Co h Hill rd H  
 " Walter B (Cassie W) prop Shaw's Hotel h 16 Lyman  
 Shaw's Hotel Walter B Shaw 16 Lyman  
 Shea Betty J beauty parlor 4 First h do  
 " Edward A (Irene E) steamfitter Wood Flong Corp h Bovie rd RD2  
 " Genevieve r6 McCaffrey  
 " Helen (Mrs Walter J) tchr Main St Sch h 159 Main  
 " Jeffrey J (Agnes) emp Wood Flong Corp h 1 Beckett  
 " John J (Julia Z) chief HFFD and conf 67 Church h65 do  
 " Martin emp village and capt HFFD h70 Abbott  
 " Maurice J pntr r20 Main  
 " Maurice P (Margaret) retired h23 Munsell  
 " Nora A wid John h4 First  
 " Rita M tel opr r Bovie Hill rd  
 " Robert J emp Joseph Cuddihy r Bovie Hill rd  
 " Thomas H retired h6 McCaffrey  
 " Thomas J (Dorothy) emp Wood Flong Corp r136 Church  
 " Walter J (Helen) dentist 3 Main h159 Main  
 Sheen Michael P (Emma E) mill wkr h Wal rd  
 Sheffer Charles (Helen) farmer h rd to Hoosick RD1  
 " Guy C (Gladys E) toolmkr Spec Ins Mfg Co h4 River  
 " Raymond student r Charles Sheffer  
 " Wallace (Virginia) farmer h PH rd RD1  
 Sheldon Clarence emp Colasta Co r99 Church  
 " Donald USN r4 Abbott  
 " Florence M Mrs emp H F Undergarment Corp h30 Hoosick  
 " John L retired r15 Third  
 " Reginald H farmer h4 Abbott  
 Sheridan Catherine wid William H h10 School  
 " Lenora (Mrs Walter) teller Peoples-First Nat Bank of HF h48 Fourth  
 " Walter L (Lenora) emp Spec Ins Mfg Co h48 Fourth  
 " William H emp Pownal Vt r10 School  
 Sherman Carolyn E sten Albany r5 Griffin av  
 " Clayton B (Elma C) mach Lovejoy Patent Spec Co h5 Griffin av HF  
 " Darwin (Mary) carp h Main rd to Buskirk PO EB  
 " Douglas E USAF r5 Griffin  
 " Forrest (Eena) farmer h WH RD1  
 " Jay I (Grace E) farmer h Buskirk RD1  
 " Minnie wid Everett h47 Center  
 " Richard F (Helen I) emp Watervliet Arsenal h45 Mechanic  
 " Robert (Arlayne) farmer h W Hoosick RD1  
 Sherwin Arlene emp H F Undergarment Corp r Jay Sherman  
 " Blanche emp H F Undergarment Corp r Jay Sherman  
 " Janet student r67 Elm  
 " William E (Beatrice E) prop Sherwin's Barber Shop h67 Elm  
 Sherwin's Barber Shop William E Sherwin prop 67 Elm  
 Sherwood Helen nurse r Walter Sherwood  
 " LeGrand carp r W Sherwood White Creek rd NH  
 " Walter N retired h White Creek rd PO EB RD1  
 Shiland Alice M (Mrs William J) emp The Candy Shop h41 Hoosick  
 " Harry (Kay) emp McKlukas h32 Lyman  
 " Margaret C (Mrs Robert K) waitress Hoosac Inn h145 Church  
 " Robert K (Margaret C) ass t mgr produce GUCo h145 Church  
 " William J (Alice M) emp N&W Mach Co h41 Hoosick  
 Shippey Emma L Mrs h38 Third  
 Sicinski Frank Jr (Kathryn) emp Colasta Co h8 Hovey av  
 " Stella wid Frank h8 Hovey av  
 Siemans Henry (Madeline) farmer h rd to S Hoosick RD1  
 " Wilma L emp GE Albany r Henry Siemans  
 Sigalos Ann sec Vet's Admin Albany r57 Church  
 " Chris P student r57 Church  
 " Dina bkpr Buick Garage r57 Church  
 " Peter C (Georgia) auto accessories and radio 59 Church h57 do  
 " William P student r57 Church  
 Sigmund George J (Flossie) h Old NH rd NH  
 " Jane M emp H F Undergarment Corp r60 Center  
 Sigouin Leopold F (Yvette M) foreman Nancy Shoe Co h Wal rd PO NB RD1  
 Simmons James T (Alice H) bricklayer r26 Ball  
 Simpson C Frank prop Fiesta Restaurant h do  
 " Elizabeth B emp NCCo B Vt res Hoosick  
 " John student r Elizabeth B Simpson  
 " Kendall USAF r Elizabeth B Simpson  
 Sippely Paul (Marion) farmhand r Henry Siemans  
 " —see Cipperly

- Sister Anna Laurentia prin St Mary's Academy and superior St Mary's Convent r do  
 Sisters of St Joseph of Carondelet Mother Superior Margaret Joseph 9 High  
 Skema Helen wid William emp Classic Dress Mfg Co h8 Hurley  
 Skidmore Millard mech Owl Garage res B Vt  
**SKORUPSKI EDMUND J** (Zita) lawyer Center village police justice pres-treas-mgr Specialty Insulation Manufacturing Co Inc and pres-treas The Colasta Co Inc h54 Mechanic  
 Skulski Ignace h29 Hovey av  
 Slade Hazel M emp H F Undergarment Corp h89 Church  
 " Jay O emp Spec Ins Co r Ruth Slade  
 " Ruth wid Jay W emp PCo NB Vt h Old NH rd  
 Slater Julia wid Irving J h50 Fourth  
 Slavis Alice wid Tony h31 Wall  
 " Joseph emp water dept r31 Wall  
 Slingerland Milton H (Mary G) const wkr h Walloomsac rd PO NH  
 Sloan Curtis W retired h Hill rd  
 " Jean h15 Rensselaer  
 " Joseph A r Wall and Davis  
 " Mable Mrs emp NB Vt h8 High  
 Slocum Alex emp N&W Mach Co r46 Classic  
 " George (Hattie) emp Colasta Co h51 Mechanic  
 " Hattie (Mrs George) emp Nancy Shoe Co h51 Mechanic  
 " Lillian M wid Alexander h56 Winder av  
 " Shirley Mrs emp H F Undergarment Co h20 John  
 Smalley Eleanor M emp Albany r13 First  
 " Elizabeth T wid Harry A h13 First  
 " William B retired r136 Church  
 Smith Alvin G farmer h Fox Hollow RD2  
 " David L USAF r18 Burchard av  
 " Eleanor M nurse Albany r131 Church  
 " Emma Mrs h30 Center  
 " Forrest E (Helen M) emp N&W Mach Co h46 Second  
 " Frederick O capt HFPD res inq do  
 " George R emp Schenectady r131 Church  
 " Gertrude H wid Bert A h Benn rd  
 " Grace L emp Bennington Vt r53 High  
**SMITH HAROLD S** chairman of board Wood Flong Corp res New York City  
 " Helen M wid Frank A h44 River  
 " Isabelle S wid John R r45 High  
 " J Donald emp N&W Mach Co r131 Church  
 " James F (Mabel) emp Socony Vacuum Co Bovie Hill rd RD2 h inq do  
 " Janet (Mrs John) emp NCCo B Vt h Main rd H  
 " John (Janet) h Main rd H  
 " John R student r48 Classic  
 " Joseph J (Margaret) emp Wood Flong Corp h41 River rd  
 " Joseph J Jr emp Nancy Shoe Co r41 River rd  
 " Joseph S (Emma B) fireman HFPD h6 Spring  
 " Leo carp r5 Fiske  
 " Margaret (Mrs Stiles S) emp HF Undergarment Co h48 Classic  
 " Marie A emp Bennington Vt h29 Hoosick  
 " Mary A wid John E emp Classic Dress Mfg Co h78 First  
 " Mary E wid George E emp NYTelCo h131 Church  
 " Merritt A (Marian R) emp Gulf Co and prop Smith's Cycle Shop h Bennington rd H  
 " Milo D (Jennie) retired h166 Church  
 " Ruth G tchr Classic St Sch r29 Hoosick  
 " Scott P farmer h B rd  
 " Stanley D (Anna M) h10 Spring  
 " Stiles S (Margaret) contractor and builder 48 Classic h do  
 " Theodore L (Edith) farmhand h Pine Valley rd RD2 (tr)  
 " Viola M wid Grand D h18 Burchard  
 " Vivian R emp PCo NB Vt r William P Kelly  
 " Wesley emp H F Undergarment Co h14 Lyman  
 " William C lab h10 Sping  
 Smith's Cycle Shop Merritt A Smith prop Benn rd  
 Sno-White Laundry (Kenneth J Cooney and Edward F Schmigel) laundry and dry cleaners Main cor Roger  
 Snyder Gertrude emp Nancy Shoe Co h34 River rd  
 " Helen F wid Walter C h14 First  
 " James L emp E B Machine Shop r Ward Snyder  
 " John emp B&MRR r46 Classic  
 " Robert USA r Main EB  
 " Ward (Wilma) emp Bennington Vt h EB  
 " Wilma (Mrs Ward) emp Nancy ShoeCo h Main EB  
 Societies—see Misc Directory  
 Socony Vacuum Oil Co Inc Raymond P Cottrell mgr Nixon  
 Sohl Marie A Mrs emp Albany Felt Co h17 Willow  
**SOL'S FRIENDLY SERVICE** Saul C Levine prop gasoline oil etc Church and River see p 296  
 Solomon Leonard h Pierce Valley rd RD2  
 Sommers Bridget h24 Cummings  
 Sontos Anna M wid Deyso dom h Rte 67 Buskirk  
**SORKIN BENJAMIN S** (Beatrice F) asst prod mgr Hoosick Falls Undergarment Corp h100 Classic  
 Spaulding Margaret wid David r4 River  
**SPECIALTY INSULATION MANUFACTURING CO INC** Center cor Railroad av pres-treas-mgr Edmund J Skorupski v-pres Emma J Bateholts sec-production mgr Carl J Kemp see p 307  
 Spencer John (Betty) emp Swift & Co h23 Hoosick  
 Spendiff George W (Lillian) carp h Hill rd t Hoosick RD1  
 Spicer Cyrus town supvr and farmer h rd to S Hoosick RD2  
 Sprague Carleton J (Doris M) RD1 carrier PO h EB RD1  
 " Cora wid Joseph B h off White Creek rd NH  
 " Douglas E (Kathleen M) truck driver h28 Willow  
 " Ensign P (Sarah C) mach Owl Garage h H Falls rd

- Sprague Everett USA r off White Creek rd NH  
 " Helen (Mrs Walter) emp H F Undergarment Corp h38 Cummings  
 " James emp PCo NB Vt r off White Creek rd NH  
 " Jenny wid John h40 Cummings  
 " Joseph B emp Owl Garage r off White Creek rd NH  
 " Malcolm P (Barbara J) emp Pownal Vt PO NB RD1  
 " Orville F (Rosella A) emp H F Undergarment Corp h46 Cummings  
 " Walker (Helen) emp H F Undergarment Corp h40 Cummings  
 Springer Bessie Mrs hskpr 14 Lyman r do  
 " Gertrude R emp N Bennington Vt r43 First  
 " Roland P (Hazel F) mason Troy Union h S WH rd RD2 HF  
 " William J (Lillian M) h14 Lyman  
 Squire Harry (Ella) emp NYC h EB PD1  
 Squires Carlton (Ruth) farmer h WH rd PD1  
 Stacy Harold G (Pearl) physician 30 Abbott h do  
 Stallner Clara U Mrs emp A Felt Co h89 High  
**STANDARD PRESS THE newspaper 16 Main see insert**  
 Starr Edward N (Mina) truck driver h Hill rd to Hoosick RD1  
 " Francis H (Jennie Lou) farmhand h Hill rd to Hoosick RD1  
 Stasik Frances emp H F Undergarment Corp r rear 67 Mechanic  
 " Nellie T wid Max emp H F Undergarment Corp h rear 67 Mechanic  
 " Rudolph J emp Spec Ins Mfg Co r rear 67 Mechanic  
 State Armory Church cor Elm  
 " Government—see Misc Directory  
 " Line Restaurant Michael Akoury prop Wat at state line PO NB RD1  
 St Bridget's (RC) Church Rev William D Collins pastor Buskirk  
 Stearns Barnum retired r Breese Hollow rd  
 " Varnum S (Ruth) farmer h Breese Hollow rd HF  
 " William E (Nellie F) supt H P Hood & Sons h EB PD1  
 Steffen George (Quick Flow Filter Co) Buskirk  
 Steinberg Hugo P (Else E) emp Wood Flong Corp h16 Cummings  
 Stemp Henry T Jr (Elizabeth) emp Cudahy Appliance h57 High  
 " Henry T (Alice L) retired h9 Nixon  
 Stempek John (Alma) emp Wood Flong Corp r34 River rd  
 " John J (Eleanor M) emp Wood Flong Corp h16 Cummings  
 " Kasser J (Joan S) tchr Main St Sch h40 Wilder av  
 " Stasia wid Charles r1 Smith  
 Sternberg Gabriella student r Abbott  
 " H H Harry H Sternberg prop variety Store 17 John  
 " Harry H (Jeannette) prop H H Sternberg h Abbott  
 Stevens Albert mason h South PO H  
 " Carl A (Jessie) emp State Highway h South RD1  
 " Christina S photographer 21 Abbott h do  
 " Ellsworth E (Agnes) farmer h Potter Hill h D2  
 " Frank S (Evel F) mason 25 Hoosick h do  
 " Gerold h Walloomsac rd  
 " Gerold O (Wired A) emp Wood Flong h Wal rd PO NB RD1  
 " Farold (Jeanette) emp N Pownal Shulters rd h D2  
 " Ira J (Henrietta P) mason h6 River  
 " Irving emp Blue Flame Gas Service r Ellsworth Stevens  
 " John O (Mariorie M) (North Hoosick Lumber Co h Wal rd PO NB PD1  
 " Marjorie M (Mrs John O) emp N Benn h Wal rd PO NB PD1  
 " Robert A (Helen M) mason h17 Carey av  
 " Seymour H (Beulah) (North Hoosick Lumber Co) h Baby Ln NH  
 " Seymour H Jr emp NH Lumber Co r Seymour H Stevens  
 " William F emp N Bennington Vt r Gerald O Stevens  
 Steward Arthur h Wal rd  
 " Mary Frances wid Henry emp Hoosick Mfg Co h 3 Hoosick  
 Stewart Charles Z Jr r Charles A Stewart PO NB PD1  
 " Crosier M farmer h EB  
 " Florence wid Adelbert h14 River  
 " Frances emp B Vt h 3 Hoosick  
 " John E (Mildred V) emp Trojan Hardware h1 Lyman  
 " Mary F wid Henry emp Hoosick Mfg Co h 3 Hoosick  
 " Muriel I librarian Albany r14 River  
 " Oscar (Anna) h Back rd Wal PO NB PD1  
 " Oscar Jr (Phyllis) pulper opr Columbia Box Board Mills h Walloomsac rd PO NB PD1  
 " Paul H (Hazel G) emp Spec Ins Mfg Co h8 Third  
 " William E r1 Lyman  
 St Hilire Donald mgr Grand Union r12 Penseleer  
 " Harvey J emp Albany Hosp r12 Penseleer  
 " Joseph O (Yvonne) mach N&W Mach Co h12 Rensselaer  
 " Raymond E (Adelin) emp Watervliet NY h11 Rensselaer  
 " William T (Doris M) emp Wood Flong Corp h169 Church  
 Stirling Agnes wid William L h4 Saratoga  
 " Alex emp Spec Ins Mfg Co r Saratoga  
 St John Ethel E r8 Scott win Brooklyn  
 St Johns Episcopal Church Rev B Linford Eyrick rector Walloomsac rd NH  
 St Mark's Episcopal Church Rev B Lynford Eyrick rector Main  
 St Mary's Academy Sister Anna Laurentia prin 9 High cor Classic  
 " Cemetery Clover Thomas sec-supt jet of Church  
 " Convent 9 High  
 Stockvis Betty Mrs prop Lovejoy Patent Specialty Co res Washington 3 DC  
 Stockwell Frank lab h18 Eldredge av  
 Stoppani Bonaventure P (Nellie) prop Ann's Bake Shop h20 Elm  
 " Joyce A student r20 Elm



- Stoverson Christopher emp H F Undergarment Corp r 22 Main
- Stowe Arthur F (Helen F) emp Mary B Thompson h White Creek rd NY PO EB
- Stowell Minnie wid Francis h W Hoosick RD1 Bennington Vt
- Strait Milford J (Bertha) carp h6 Saratoga
- Straub Adam A (Beatrice) emp Spec Ins Mfg Co h3 Rogers av
- " Beatrice M (Mrs Adam A) emp A Felt Co h3 Rogers av
- " Charles F (Elizabeth) barber 51 Classic h Wal rd PO NH
- " Harry M (Mary) pass and frt agt B&M h N Hoosick RD NH
- Street Florence E wid Lewis E hakpr h4 Rensselaer
- " Henry F (Ninnie) painter h WH PO B Vt RD1
- St Stanislaw Society Inc The Meets 2nd Sun of month at club rooms Mechanic see classified
- Stritch Benjamin Jr tchr HFHS res inq do
- Stuka Andrew (Elizabeth P) emp Wood Flong Corp h126 Main
- " Frank J (Irene) emp Spec Ins Mfg Co h39 Mechanic
- " Irene E (Mrs Frank J) clk A Felt Co h39 Mechanic
- " Stanley emp Wood Flong Corp h10 Martin
- Styczynski Ignace emp N&W Mach Co h EB RD1
- " Ignace (Jane R) h7 Davis
- Sugden Benjamin W retired r E M Ashworth
- Sukuskas Edward emp Wood Flong Corp r31 Wall
- " Irene mach H F Undergarment r31 Wall
- " Stanley J (Edna) retired h31 Wall
- " Stanley J Jr appr carp r31 Wall
- Sullivan Edward E (Grace) fireman Columbia Box Board Mills h Walloomsac rd PO NB RD1
- " Edwin h Hoosick Falls rd to Cambridge
- " Joseph J (Jayne) USN recruiter res Johnsonville
- Sulpizi John (Josephine) h EB Vt sum
- Surdam Arthur (Geraldine) emp Hoosick Falls Lumber Co h27 Congress
- " Clifford E (Lorraine A) mason Troy Union h rd to SW H
- " Frederick A emp B&M r South PO H
- " Geraldine (Mrs Arthur) emp Nancy Shoe Co h27 Congress
- SURDAM I BURKE (Lemoyne M) pres Peoples-First National Bank of Hoosick Falls treas Hoosick Falls Cemetery Association and treas Cheney Free Public Library and Historical Rooms h9 Richmond av**
- " Kate wid Edwin h South H
- " Leo M mason h Potter Hill RD2 PO HF
- " Wilma I postmaster H r South PO H
- " —see Van Surdam
- Sweet Arthur R (Elizabeth M) farm helper Paul Mosley h Pine Valley 4d RD2
- " Arthur H Rev (Elizabeth M) pastor Advent Christian Church h SW H RD1
- " Ben F (Gladys M) foundry supt N&W Mach Co h95 High
- " Carol A mach opr Hoosick Dress Mfg Co r10 S c rd
- " Ellis (Marjorie) farmer NWH rd r HF RD
- " Hasvell W (Helen F) farmer h HF RD1
- " LeGrand (Florence E) farmer h Bennington rd H
- " Mary S h EB RD1
- Szetela Anthony J (Marie E) emp HTC Mfg Co NB Vt h 03 Church
- " Edmund S (Stacia S) mach GECO r20 Wall
- TABER WILLIAM B retired r13 Fisk**
- Tafur Joaquin I lab Columbia Box Board Mills res Walloomsac
- Taliaferro Clinton (Edna) h EB RD1
- Tappin May Mrs h Hill rd
- Tate Franklin C (Wilma S) welder Ludlow Valve h EB RD1
- " Lawrence W (Phyllis K) (Tate's Shopping Center) h Buskirk RD1
- " Leroy G (Tate's Shopping Center) res Johnsonville
- " Leslie J farmer and town assessor h Tate Hill WH
- Tate's Shopping Center (Laurence W & Leroy G Tate) Rte 67 Buskirk
- Tatro Lawrence W USCG r32 Parsons av
- " Prudence G (Mrs Raleigh G) emp M Lurie & Co h32 Parsons av
- " Raleigh G (Prudence G) foreman Pownal Tanning Co h32 Parsons av
- TAYLOR ARTHUR D (Marian C) sec-treas Wood Flong Corp res Bennington Vt**
- " Floyd D (Lillian M) emp Schuylerville h9 Third
- " Imogene wid Fred r Edward Cottrell Wal PO NB RD1
- " Richard student r9 Third
- Teff Maud h46 High
- Telford Charles (Ella) farmer h Wal PO NB RD1
- " Charles Jr farmhand r Charles Telford PO NB RD1
- " Fred h Ball ext RD2
- " William (Amy) farmer h Dublin Hill rd PO EB
- " William Jr farmer r Dublin Hill rd NH
- Theberge Lionel J (Rita P) emp Nancy Shoe Co h39 Elm
- Thomas Carolyn H wid William D h81 Classic
- " Clover (Ethel) sec-supt St Mary's Cemetery h Dale
- " Everett lab r49 Railroad av
- " H E (Betty J) emp N Pownal Vt h8 Ball
- " Pearl V Mrs h87 Elm
- " Raymond L (Mary M) emp Colasta Co h155 Church
- " Rose Emma emp PCo NB Vt r17 Spring
- Thompson Ernest L emp Columbia Box Board Mills h Walloomsac rd PO NB RD1
- " Frank E (Shirley) mech Haynes Bros r Eagle Bridge RD1
- " Jay L (Winnie) music tchr South OH h do
- " Mary B h N Hoosick rd NH
- " Norma wid Howard B h N Hoosick rd NH
- Thornton Eileen emp Garment Co h10 Hoosick

- Thorpe William E (Mary K) h10 Hoosick  
Thorpe Block 16-24 Church
- THORPE ROBERT** (Yvonne) pharmacist Thorpe  
Pharmacy res RFD1 Hoosick
- THORPE RUPERT W** (Ella B) prop Thorpe's  
Pharmacy and sec-treas Easton-Thorpe  
Co Inc h94 Classic
- " Walter C (Jean) emp NY City r94 Classic
- THORPE'S PHARMACY** Rupert W Thorpe prop  
Church cor John see top lines
- Thurber Catherine V (Mrs Edward P) emp  
HF Undergarment Corp h3 Church
- " Edward P (Catherine V) lab N&W Mach  
Co h33 Church
- " Herbert H (Maude B) lab Columbia Box  
Board Mills h8 Wood ct rd
- " William E (Kathleen) emp Albany h33  
Church
- " William Y retired r46 Classic
- Todd Lawrence P (Veronica A) surveyor  
William Hill r89 Classic
- Tiffany Edward G h10 Manton
- " Mabelle E wid Ezra h14 Parsons av
- Tilley Ernest (Esther) farmer h Main rd H
- " Eva Mrs emp HF Undergarment Corp  
h19 Fifth
- " Harry emp Town r19 Fifth
- Tilton Rita M h107 Main
- Timmerman Mariha F wid Peter r Peter A  
Timmerman
- " Peter A emp Dunham's h Cambridge rd  
EB
- " Walter W (Bianca R) truck driver Dun-  
ham's h EB RD1
- TINNERHOLM ARTHUR R** (Blanche) pres-treas  
Holman Manufacturing Co Inc h North  
Hoo lck rd RD2
- TINNERHOLM BLANCHE** (Mrs Arthur R) sec  
Holman Manufacturing Co Inc h North  
Hoosick rd RD2
- TINNERHOLM ROBERT F** v-pres Holman Manu-  
facturing Co r North Hoosick rd RD2
- Tolison Ruth clk Fairbanks Express res NB
- Tomlinson John USA r8 Carey av
- " Madeline H sten res Hoosick
- " Marcia wid Clyde H r21 High
- " Marcia W r21 High
- " William C (Mary H) slsm N&W Mach  
Co h8 Carey av
- Tony's Grill (Anthony J and Guiseppe  
Salluzzo) 22 Classic
- Toohy David E (Helen C) h10 Third
- " Helen C sten Colasta Co h10 Third
- " James P (Helen M) emp Wood Flong  
Corp h8 McCaffrey
- " Margaret Hall h44 Ball
- " Mary K wid Thomas h10 McCaffrey
- " Mary L hairdresser 2 Wilder av r do
- Top Hat Tavern Harold Trask prop Hoosick  
Falls rd PO EB RD1
- Torpey James T barber shop 40 Classic r30  
Cummings RD1
- " Lawrence A carp 30 Cummings RD1 r do
- " Mary E h30 Cummings
- Tracy Molly emp HF Undergarment Corp r  
Austin J Moroney
- Trask Harold E (Margaret) prop Top Hat  
Tavern h Hoosick Falls rd PO EB
- Travis Edna (Mrs Frank) emp HF Under-  
garment Corp h Dundee av
- " Frank (Edna) driver N&W Mach Co h  
Dundee av
- Trembley Louis E (Elizabeth T) mach Spec  
Ins Mfg Co r33 Second
- Trimble Catherine M floorlady Classic Dress  
Mfg Co h8 Willow
- " John J (Mary E) printer Hoosick Falls  
Standard Press (Inc) h8 Willow
- Trombley Alfred H (Mildred F) fireman  
Columbia Box Board Mills h Buskirk
- TROY RECORD THE 501-507** Broadway cor  
Fifth see top lines
- TROY SAVINGS BANK** Second and State Troy  
see p 283 and back cover
- Tuttle Lola A wid H James h73 Wilder av
- Tynan William F retired h1 Cummings
- 
- UGENSKI FRANCES** (Mrs Michael) emp  
Nancy Shoe Co h3 Wall
- " Michael (Frances) emp N&W Mach Co  
h3 Wall
- Unavitch Frank P (Alice L) emp Spec Ins  
Mfg Co and gas and oils Mechanic h23  
Willow
- " Mary J r River rd RD2
- United Dairy Systems Watson White mgr  
off Stone rd H
- United States Government executive dept  
from January 20th 1953 to January 20th  
1957 Pres. Dwight D Eisenhower, New  
York; v-pres Richard M Nixon, Calif-  
ornia; the cabinet—sec of state, John  
Foster Dulles, New York; sec of treas-  
ury, George M Humphrey, Ohio; sec of  
defense, Charles E Wilson, Michigan;  
sec of interior, Douglas McKay, Oregon;  
sec of agriculture, Ezra Taft Benson,  
Utah; sec of commerce, Sinclair Weeks,  
Massachusetts; sec of labor, James C  
Mitchell, New Jersey; postmaster gen-  
eral, Arthur E Summerfield, Michigan;  
attorney general, Herbert Brownell, Jr.,  
New York; sec of Health Education and  
Welfare, Mrs Oveta Culp Hobby, Texas
- " States Navy Recruiting Office Joseph J  
Sullivan recruiter HF PO
- Urban Anthony J (Dorothy T) emp N Pow-  
nal Vt h27 Kopley av
- Usher George V (Katherine A) com trav  
h205 Church
- " George V USMC r205 Church
- " Ruth K sten New York r205 Church
- VAIL CHARLES C** paint and body man 129  
Church res NB Vt
- Valentine Douglas P (Mildred R) emp Wood  
Flong Corp h8 First
- " Frank J (Margarita) emp B&M h Cum-  
mings
- " Frederick W emp Nancy Shoe Co r29  
Elm
- " George W (Jennie) lab h Park
- " Mary Louise dom 29 Elm r do
- " Nancy M emp Classic Dress Shop r  
Cummings RD1
- VanBergen Willis G (Fannie W) retired h  
Main Eagle Bridge
- VanDenBurgh James (Florence) farmer h  
Eagle Bridge PO RD1
- VanDerKar Arthur M (Ruth) prop River-  
side Tavern h Carr

**Walter E. Robson****FLOOR COVERINGS  
ARMSTRONG & GOLD SEAL**

54-58 CLASSIC ST.

Tel. 39 or 70

HOOSICK FALLS, N. Y.

- " Arthur M Jr (Helen) emp State of NY  
h44 Abbott
- " Douglas cutter Nancy Shoe Co r53 Par-  
sons av
- " John E (Florence) rural carrier PO RD1  
h53 Parsons av
- " Mary Mrs h10 Ball
- Van Hyning Susie A wid George W r Austin  
J Marooney RD1
- VanNess Acres Mrs Mary C DeFrato prop  
Hoosick Falls rd
- Van Surdan—see Surdan
- VanWert Ethel h42 River
- " Ida M sten Wood Flong Corp r42 River
- VanWickel Adah M Mrs h157 Main
- Veteran Military Organizations American  
Legion Hoosick Post No 40. Meets  
4th Mon Municipal Bldg see classified
- " Military Organizations American Legion  
Hoosick Post No 40 Auxiliary. Meets  
1st Thurs Municipal Bldg see classified
- " Military Organizations Hoosac-Walloomsac  
Chapter Daughters of the American  
Revolution. Meets 2nd Sat except  
July Aug and Dec see classified
- Viets Carlton J mach tender Wood Flong  
r11 Burchard av
- " Frances J wid Harry S h11 Burchard av
- Village Store Mrs Dorothy J LeBarron prop  
Eagle Bridge
- Vogler Charles P. (Jane A) emp Wood Flong  
Corp r79 Classic
- VonHaggin David A (Emily) emp Wood  
Flong Corp h33 Third
- " Harry E (Helen M) h Fiver
- " Lincoln D (Nancy) emp GE h229 Church
- " Nancy (Mrs Lincoln D) tchr HFHS h229  
Church
- Vosh Frank emp Glens Falls r229 Church
- " Margaret wid John h229 Church
- " Peter L (Victoria M) emp Snow White  
Laundry h16 Snow
- WADDELL ANNA E wid Archibald h173  
Main
- " James Niles (Ruth E) ins investigator  
h31 Munsell
- " Maude E r171 Main
- Waddington Jessie P (Mrs John) mach opr  
HF Undergarment Corp h67 Elm
- " John (Jessie P) emp B&MRP h67 Elm
- Wager Edward emp WPCo r46 Classic
- " Fred S (Mary) agt Prud Ins Co res Shus-  
han
- Wagner Catherine wid William emp Troy h  
Hill rd H
- Waitekus Constance prop Ideal Restaurant  
res inq do
- " Edward P T opr Columbia Box Board  
Mills r48 Classic
- " Joseph lab State h Classic
- Walizer Edward F mach opr r49 Railroad av
- Walker Roland R (Madeline W) agt B&M  
RR EB res White Creek PO EB
- Wall Bridget nurse r Dolan av
- " Rena nurse Albany h Dolan av
- Wallace Kenneth USA r153 Church
- " Patricia L clk HF Undergarment Corp  
r153 Church
- " William P (Mary) emp HTC Mfg Co NB  
Vt h153 Church
- Walloomsac Hotel Samuel J Roberts prop  
Walloomsac rd PO NB RD1
- WALSH DONALD W (Helen) (Walsh-Mancuso  
Buick Co res Williamstown Mass**
- " Emily nurse Hoosac School h Hoosac  
School Mansion
- " Emily Mrs emp Hoosac Sch and HF  
Health Center r Main H
- " James F (Alice) optician Plumb Eye-  
glasses res Troy
- " Joseph J bkpr r4 Gillespie
- " Larry slsm 56 Church res Williamstown  
Mass
- WALSH-MANCUSO BUICK CO (Donald W Walsh  
and Peter V Mancuso) 56 Church see  
p 296**
- " Mary A cashier Gillespie Bros h9 Sara-  
toga
- " Mary H Mrs h4 Gillespie
- " William F (Alice) emp Spec Ins Mfg Co  
h74 High
- " —see Welch
- Walt's Market Walter H Warren prop meats  
and provisions 35 First
- Walton Mary r128 Church
- Ward Jeannette K (Richard H) emp Albany  
Felt Hoosick h48 Fourth
- " John pulper opr Columbia Box Board  
Mills res Walloomsac
- " Richard H (Jeannette K) emp Ankler  
Precision Tool Co and prop Hoosick  
Studio h48 Fourth
- Warren Helen N emp Rensselaer County  
Dept of Health r Bena E Nicolas
- " Rita M (Mrs Walter H) prop Warren's  
Dairy Bar h N Hoosick rd RD2
- " Walter H (Rita M) prop Walt's Market  
h N Hoosick rd RD2
- Warren's Dairy Bar Mrs Rita M Warren  
prop N Hoosick rd RD2
- Water Works Pumping Station rear of  
Church at jct Main
- Watt Alice E wid Lewis farmer h Pine Valley  
rd
- Wave Harold carp r Mrs Margaret Waye
- " Margaret wid Thomas h Buskirk
- " Tink USA r Mrs Margaret Waye
- Wayside Dairy Bar and Motel Herbert But-  
ter prop Stone rd RD2
- Waytkus Albert W (Rose) molder Troy h25  
Willow
- " Rose M (Mrs Albert W) emp Nancy Shoe  
Co h25 Willow
- Webb Anna F wid Louis A r Bennington rd H
- " Louis (Violet) prop Webb's Tavern h  
Bennington rd H
- Webb's Tavern Louis Webb prop Benning-  
ton rd H
- Webber Joseph r46 Classic
- Weber Ernest screenboy Columbia Box  
Board Mills res Cambridge

**Curtice, The Florist Floral Designs**

"Bonded Member of the F. T. D."

78-80 WILDER AVE.

Tel. 20

HOOSICK FALLS, N. Y.

- Weber Jacob (Jean) PT opr Columbia Box Board Mills h PO EB  
 " Jean (Mrs Jacob) emp Nancy Shoe Co h PO EB
- Webster Alvah H (Viola) r Hill rd H  
 " Alvin (Viola) poultry farmer h Hill rd  
 " Bertha E (Mrs Edwin H) dom h35 Center  
 " Daniel (Elizabeth) farmer h Pine Valley rd RD2  
 " Edwin H (Bertha) emp Spec Ins Mfg Co h35 Center  
 " Edwin W (Florence A) emp Spec Ins Mfg Co Inc h35 Center  
 " Emma H wid Rev William h1 High  
 " Florence A (Mrs Edwin W Jr) emp Sternberg h35 Center  
 " Harrison farmer h Hill rd HF RD3  
 " Nancy emp Schenectady r35 Center
- Weir Andrew W emp Wood Flong r57 Church  
 " Anna T Mrs sten Wood Flong Co h40 Mechanic  
 " Elizabeth r Robert Weir  
 " Fay emp Henry W Putnam Mem Hosp B Vt r40 Mechanic  
 " Fred USA r57 Church
- WEIR HARRY N (Anna E) pres-treas Noble & Wood Machine Co pres-treas Peoples Gasoline & Oil Co and pres Permanent Savings and Loan Association h White Creek rd North Hoosick**  
 " Harry N Jr r White Creek rd NH  
 " Jennie L wid Frederick B h57 Church  
 " Paul R (Genevieve W) pulper eng Columbia Box Board Mills h Wal rd PO NB RD1  
 " Robert (Mary E) h PO EB
- Weisberger William (Phyllis A) prod eng HF Undergarment Corp h125 Main
- Welch Ellen dom 152 Main r do  
 " Joseph D emp B Vt h Hill rd  
 " Margaret E r140 Main  
 " Mary Jane r8 Parsons av  
 " —see Walsh
- Weller Theresa E Mrs emp HF Undergarment Corp h99 Church
- Wellspeak Michael (Florence) retired h South H
- Werner Mary E wid C Walter h2 Willard
- Wescott Arthur emp Rensselaer County h39 Hoosick
- West Arthur farmer h Main EB  
 " Frank C farmer h Tate Hill RD1 HF  
 " Hoosick Baptist Church pastor supplied West Hoosick  
 " Hoosick Cemetery Harold A Moseley sec West Hoosick
- Westcott Donald emp Rut RR r Perry Westcott  
 " Elmer emp Nancy Shoe Co r Perry Westcott  
 " Loyal emp Rut RR r Perry Westcott  
 " Perry (Clara) farmer h Stone rd RD3  
 " Perry Jr r Perry Westcott  
 " Willis r Perry Westcott
- Western Union Telegraph Co Hoosic Pharmacy agt 8 John T E Burns agt Buskirk
- Whalen Alice B r3 Albany  
 " Marie A (Mrs Patrick J) phone opr NYT Co h16 Willow  
 " Mary S h42 First  
 " Patrick J (Marie) emp Watervliet Iron & Brass Co h15 River
- Wheeler John Henry Sr (Margaret) treas Wheeler Brass Foundry Troy NY h Walloomsac rd PO NH Box 98
- Whitcomb Norma N h59 Center
- Whitcop—see Whitkop
- White Albert (Gwendolyn) lab h River rd RD1  
 " Arthur F (Felia S) slsm PCo NB Vt h89 Classic  
 " Arthur F Jr (Geneva) USAF r89 Classic  
 " Donald H (Margaret H) eng N&W Mach Co h10 Secnd  
 " Flomatic Corp W H mfrs valves and heating specialty pres Forrest S White v-pres-gen mgr C George Bordeaux treas Milton C DuRoss  
 " Forrest S (Helen S) (S H White & Son) pres White Flomatic Corp and real estate broker 30 Elm h Hoosick Falls rd North Hoosick  
 " George H (Leta B) emp PCo h47 First  
 " Irving L (Lilla B) h6 Third  
 " John USAF r Albert White  
 " Leta B (Mrs George H) emp Sorkins h47 First  
 " Phyllis A sec Gen Foods White Plains NY r89 Classic  
 " Roger V student r89 Classic  
 " S H & Son (Forrest S White and B Legus Hunt) ins 30 Elm  
 " Watson O (Mary E) mgr United Dairy Systems h Main rd H
- Whitkop Elizabeth F clk Gillespie Bros Co h7 Hall  
 " M Zita r7 Hall
- Whitman Charles (Harriett) emp Hoods Creamery h Rte 67 Buskirk RD1  
 " Sarah wid Thomas r Charles Whitman
- Whittet Alfred (Margaret D) emp Wood Flong h2 Saratoga  
 " Peter emp Colson Co and village board of trustees r7 Wall  
 " Peter Jr (Marie) cutter Wood Flong Corp h7 Wall
- Whitton James F (Evelena N) back tender Columbia Box Board Mills h Walloomsac rd Wal rd
- Wickware Kenneth E (Martha) h Parsons ct
- Wiel Henry (Anna A) retired h Buskirk RD1
- Wilcox Roy B (Mary T) grocer Main rd H h do
- Williams Andrew retired h Hill rd H  
 " Arthur (Ann) emp Haynes Garage h Buskirk  
 " Charles W (Elsie) emp Albany h South  
 " George B (Louise M) gardener h151 Church  
 " Helen A r8 Carey av

**BULSON BROS.**

191 MAIN ST.

Tel. 5

**CHEVROLET**Sales and Service  
HOOSICK FALLS, N.Y.Williamson Guy trustee HF Public Schools  
res inq do

Wilson Arthur S emp B Vt r H Jct rd NH

" Betty (Mrs George) emp Albany Felt Co  
h Baby la NH

" Carl T farmer h Buskirk

" Charles W (Elizabeth) signalman B&M  
RR h122 Main

" Edward H (Jean) lab Town h54 River

" George (Elizabeth) emp Wal Paper Co h  
Back rd off Walloomsac rd" George E (Betty) emp Delurey Farm  
Equipment Co h Baby La NH" Harold F (Esther) emp Wood Flong Corp  
h Bovie Hill rd RD2" M Jean (Mrs Raymond E) emp Pownal  
Vt h115 Main" Raymond E (M Jean) lab B&MRR h115  
Main

" Rose N wid Martin H h54 River

" Theresa nurse r24 Cummings

Wilt Harold R (Ann I) h Walloomsac rd  
PO NHWilwol Anthony J (Isabel) (Bennington  
Farm Equipment Co) B h Pine Valley rd

" Frank farm hand r Anthony Wilwol

" James (Muriel) emp Wood Flong Corp h  
Pine Valley rd

Winegard Albert A (Nestie) retired h91 High

" Albert G (Beatrice) mech h7 Waldron av

" Beatrice (Mrs Albert G) emp Nancy  
Shoe Co h7 Waldron" Charles emp Wood Flong Corp and capt  
HFFD h1 Jackson" Claude (Beatrice) emp Wood Flong Corp  
h Seward" John (Jane) emp Wood Flong Corp h  
Main H

" Leonard M Jr r197 Church

" Maude hskpr r1 Jackson

" Nellie wid Leonard M h197 Church

" William retired 1 Jackson

Winney Georgine V emp Mont Ward r  
Walter E Winney" Luella S emp State NY r Walter E Win-  
ney" Walter E (Ethel L) window cleaner h  
Bennington rd" Walter E Jr window cleaner r Walter E  
Winney

Winters Florence E wid William h89 High

" Patricia emp H H Sternberg r89 High

Winton Helen L wid Robert J h9 Rogers av

" Rita A emp HF Undergarment Corp r9  
Rogers av**WIRMUSKY ALBERT F** (Virginia P) electrical  
contractor Walloomsac rd PO Box 25  
North Hoosick h do see p 299" Anna L (Mrs John J) emp Wirmusky's  
Hotel h9 Church

" Anthony D (Mary A) h29 Lyman

**WIRMUSKY ANTHONY J** (Faye M) mgr Wir-  
musky Bros Co Inc and mgr Owl Garage  
h117 Church**WIRMUSKY BROS** props American House  
Louis Wirmusky mgr Elm cor Railroad  
av**WIRMUSKY BROS CO INC** props Owl Garage  
Church pres-treas Louis Wirmusky v-pres Walter Wirmusky mgr Anthony J  
Wirmusky see inside back cover

" George S carp r29 Lyman

" John J (Anna C) prop Wirmusky's Hotel  
h9 Church**WIRMUSKY LOUIS** pres-treas Wirmusky Bros  
Co Inc and mgr Wirmusky Bros h62 Elm

" Theresa h American House 65 Elm

" Virginia P (Mrs Albert F) bkpr Mack  
Molding Co Arlington Vt h Wal rd PO  
NH**WIRMUSKY WALTER** (Theresa) v-pres Wir-  
musky Bros Co Inc h62 Elm PO Box 249Wirmusky's Hotel John J Wirmusky prop 9  
ChurchWirth Elsie M tchr Classic St Sch and choir  
dir St Mark's Church h61 Wilder avWitbeck Charles W (Loretta C) farmer h  
Main EBWitherall Laura wid Lafayette la h EB PO  
EBWitmer Woodrow W Pev (Martha L) pastor  
First United CMurch h130 ChurchWolfe Carl (Rita) carp Frank Moses h120  
Church

Wolff Catherine M nurse Troy r5 Martin

" Ever P (Catherine) mach Spec Ins Mfg  
Co h5 Martin

" Mary A clk A Felt Co r5 Martin

" Mary C sten N&amp;W Mach Co h43 Center

" Peter E (Alice J) elec Wood Flong Corp  
h142 Church**Wolfrum George A** (Helen) prop Wolfrum's  
Grocery Store h72 High

" Henry farmer h N Hoosick rd RD2

" John H r Delaney Hotel

" William (Susan) farmer h Hoosick Falls  
rd PO EB RD1**Wolfrum's Grocery Store** George A Wolfrum  
prop 54 High

Wood Alice R tchr Main St Sch r97 Classic

" Ann student r6 Fiske

" Charles F (Aczoe C) retired h6 Fiske

**WOOD FLONG CORP** dry mats for stereotyping  
Davis n Railroad tracks chairman ofBoard Harold S Smith pres Thornton  
Hall sec-treas Arthur D Taylor mill suptStanley C Fifield sales mgr William H  
Ingram Jr technical director Ralph B  
Millington see p 306

" Hector J (Mary E) h87 Elm

" Margaret E wid Edward r97 Classic

" Memorial Park Main c Wilder av

" Meredith B Rev priest-in-charge St  
Paul's Church Raymondton and head-  
master H Sch H h doWoodard Arthur J (Marie N) logger Jerry  
Wellspeak h Wal rd PO NB RD1" Clayton R (Mary I) farmer h S West  
Hoosick

**Funeral Director****LEO J. MAHAR**43 MAIN STREET  
HOOSICK FALLS, N. Y.

AMBULANCE SERVICE

Phone 75—Res. 176

- Wood, rd Emily M (Mrs Floyd) emp Nancy Shoe Co h38 Center  
 " Esther L emp HF Undergarment Corp r Clayton R Woodard  
 " Floyd J (Emily M) fireman Colasta Co h38 Center  
 " James A r33 River rd  
 " Mary J (Mrs Clayton R) mach HF Undergarment Corp h S West Hoosick  
 " Ralph H emp N Benn r Clayton R Woodard  
 " Robert E (Agnes E) jan Center St Sch h33 River rd  
 Woodruff Helen Mrs h EB RD1  
 Woodward Alice wid Robert h116 Church  
 Worboys Virgil T (Dorothy E) foreman Hoods Creamery EB h Buskirk PO Buskirk  
 Worden Edith I r65 Wilder av  
 " Florence J wid Edmond L h65 Wilder av  
 " Katherine J librarian r65 Wilder av  
 Wright Albert (Joan) lab Berlin NY h Hoosick rd RD1  
 " Amy wid Alfred D h N Hoosick rd  
 " Grace E east Dr V W Chapman r Mrs Amy Wright RD2  
 " Howard P (Isabel M) emp B Vt h74 Mechanic  
 " Joan (Mrs Albert) h Hoosick rd RD1  
 " Louis E mach N&W Mach Co h170 Main  
 Wrubleski Eva C (Mrs Stephen) wrapper Nancy Shoe Co h14 Madison  
 " Frank h6 Hurley  
 " Lucy H h6 Hurley  
 " Stella J wid Roman emp HF Undergarment Corp r6 Hurley  
 " Stephen (Eva C) emp Wood Flong Corp h14 Madison  
 Wruck Myrtle S wid Walter H r149 Church  
 Wyman Harry C (Ruth) (Wyman's Grocery) h154 Church  
 " Ruth (Mrs Harry C) (Wyman's Grocery) h154 Church  
 Wyman's Grocery (Harry C and Mrs Ruth Wyman) 1 Willard  
 Wysocki Karl emp Colasta Co r15 Willow  
 " Henry (Allison) farmer h River rd  
 " Thomas farmer r Johnson rd
- X-PERT CLEANERS & DYERS Lawrence E Nimons prop 49 High  
 X-Tra Bottling Co Joseph P Sohl prop rear 39 Church
- YAMAL DOMINICK B (Elma M) elec contr h Bennington rd
- Yankus Edward auto mech r21 Wall  
 " Mary wid Ignace h21 Wall  
 Yaraminas Albert (Anna) moulder h9 Madison  
 " Anna (Mrs Albert) emp Nancy Shoe Co h9 Madison  
 Yavaniski Anna emp Nancy Shoe Co r6 Martin  
 " Charles M (Stella) emp N&W Mach Co h6 Martin  
 " Charles emp N Pownal Vt r6 Martin  
 " Helen L emp HF Undergarment Corp r6 Martin  
 " Margaret emp Nancy Shoe Co r6 Martin  
 " Margaret (Mrs William) emp Albany Felt Co h42 First  
 " William (Margaret) pressman h42 First  
 Yerenton Oscar (Marion) emp HFC Mfg Co NB Vt h47 River  
 Young Ella Mrs emp NB Vt h47 Elm  
 " Elmer emp Calhoun's farm h6 Ball  
 " Fred M (Ethel M) emp B&MRR h Buskirk RD2  
 " John emp Cambridge r Theodore Baker  
 " Rita (Mrs Walter) emp county health dept r66 River  
 " Robert (Lawrena) lab Columbia Box Board Mills res Buskirk  
 " Roland (Ruth E) emp William Burns h43 Elm  
 " Ronald E farmers helper r Fred M Young  
 " Walter jan Classic St Sch res inq do  
 " Walter (Rita) carp r66 River  
 Yurewitch Anthony S (Anna) retired h176 Main  
 " Anthony S Jr (Marietta) fireman h176 Main  
 " Dominic J (Anna C) emp Spec Ins Mfg Co r916 Main
- ZAKES AINA MRS h190 Main  
 Zeleski John (Martha) molder N&W Mach Co h12 Madison  
 Zilinskas Anthony (Patricia) emp Colasta Co h23 Cummings  
 " Charles F (Catherine E) emp Colasta Co h2 Scott  
 " Edward F (Elizabeth) mach opr Wood Flong Corp h13 Scott  
 " Elbert J emp Wood Flong Corp r23 Cummings  
 " Stephen J const wkr r39 First  
 Znak Alexander (Stella) farmer h off Case rd RD1  
 Zvinglis Frank retired r20 Mechanic

**Copies Of This Directory  
For Sale By The Publishers**

**H. A. MANNING COMPANY**

# THORPE'S PHARMACY Dependable "SINCE 1877" Drug Service

MANNING'S

## Hoosick Falls Numerical Street Directory 1955

Copyright 1955, by H. A. Manning Co.

Containing a full list of streets and roads, with the dwellings and stores located thereon. Residences and places of business are designated by their street numbers, numerically arranged; indexing at end of street names refers to map. Where houses are not numbered the householders are arranged in the order that they come on the street. Figures in parentheses, following names, indicate number of room in building.

### ABBOTT STREET. E-2 From junction of Ball to Troy Right

- Ball begins
- Wilder av crosses
- 1 John E Calhoun
- 11 George A Eckweiler
- 15 Benedict A Nowik
- 17 Willis T Jones
- 17 Mrs Nancy J Shaw
- 17 Willis T Jones, elec cont
- Burchard av begins
- 19 John T Percy
- 25 Clayton E Shaw
- Parsons av crosses
- Vacant
- 39 Timothy E Flynn
- 41 Robert T Milliman
- 41 William A O'Brien
- 45 Luke C Fleming
- 47 Frank P Novak
- 49 Robert A Sargood
- 53 Henry N LaPan
- Harry H Sternberg
- 65 Stanley C Piffeld
- 71 James C McLucas
- 75 Ivan E Armstrong
- 77 Francis H O'Brien
- 77 Mitchell Peersboom
- Left
- John E Calhoun & Son, milk dealers
- David E Flynn
- Ball begins
- 2 Thomas McDready
- 4 Recinald H Sheldon
- Wilder av crosses
- 6 Roy North
- 6 Gerald J Morin, Jr
- 8 William G Chapenau, grocer
- 12 Walter G Durfee
- 14 Elizabeth Byers
- Classic ends
- 24 Charles Davidson
- 26 Mrs Christina S Stevens
- 26 Lois S MacGruer, interior decorator
- 26 Christina S Stevens, photographer
- 28 George S McKearin, Jr
- 30 Harold G Stacy
- 30 Harold G Stacy, physician
- 32 Mrs Bertha I Livingston
- Parsons av crosses
- 38 John Francis Kennedy
- 42 Robert T Dudley
- 44 Arthur M Van Der Kar, Jr
- 44 J William Bedard
- 48 Walter A Pokines
- 48 William P Bedard
- Jackson begins
- 68 Robert J Russell
- 70 Martin Shea
- 72 William McShane

### ALBANY STREET. E-1 From 10 Troy easterly Right

- 3 Mrs Julia A Holt
- 5 John J Carroll
- 17 Charles P Pokines
- 19 Henry Hoerber
- 25 Ellis H Proemyer
- Left
- 2 Clyde W Hay
- 12 John P Keegan
- BALL STREET. E-3  
From Abbott to Village limits  
Right
- 25 John E Follo
- 27 Robert P Carpenter
- 29 Mrs Jennie M Barnard
- 35 Christian C Hansen
- Left
- 2 Vacant
- 4 Thomas P Enright
- 6 Earl L Callahan
- 6 Elmer Young
- 8 Harold P Thomas
- 10 Mrs Mary A VanDerKar
- 12 Mrs Ellen Prescott
- 14 Harold Dolan
- 16 Stanley E Levandowski
- 22 William G Chapman
- Snow begins
- 26 James T Simmons
- 26 Edwin J Schneider
- 32 Vacant
- 32 Vacant
- House under construction
- 44 Margaret H Toohy
- 54 John H Powers
- 56 Leo Boylan
- 58 Magdalene C Doscher

### BARTON AVENUE. C-4 From 170 Main east Right

- 5 Vacant
- 7 Henry J Hanselman, painter
- 7 Henry J Hanselman
- Left
- 4 Stephen T Miles
- 6 Augustine Sebastian
- 8 George D Armitage
- 10 Kenneth Bulson
- 12 Vacant
- 14 James S Kenney
- 16 Ralph Liporace
- 20 George M Roberson

### BECKETT STREET. E-1 From 23 Munsell northerly Right

- 1 Harry P Landry
- 1 Jeffrey J Shea
- 3 Davis S Ellis
- 3 Edison E Dorr
- 7 Richard J Sargood
- 9 C Cheney Case

- 9 Vacant
- Left
- 2 Margaret Bickford
- 2 Mrs Jane Dewar
- 6 Edward Behan
- 10 Mrs Margaret Dewar

### BENEDICT AVENUE. C-2 From John south to Spring Right

No houses

### BURCHARD AVENUE. E-2 From 17 Abbott east to Snow Right

- 3 Vacant
- 5 Aaron C D Browsoell
- 7 Vacant
- 7 John R Dwyer
- Eagle begins
- 11 Mrs Frances J Viets
- 13 Cheney Case
- Dove begins
- 15 George C Odiorne
- Left
- 8 DeForest C Pitt
- 10 Edward L Brazell
- 12 Arthur A McLinden
- 18 Mrs Viola M Smith

### CALIFORNIA AVENUE. B-2 From 24 Mechanic southerly Right

- 7 John M Prier
- Left
- 8 George E Crowley

### CARRY AVENUE. B-4 From 167 Church west to Redmond Right

- 3 William LaFond
- 5 Philander Gates
- 9 Joseph C Rogers
- Railroad av crosses
- 13 Arthur I Reed
- 17 Robert A Stevens
- 19 Joseph M Burns
- Flak ends
- Hoosick Falls Lumber Co
- 33 Alexander Metcalf
- Wood ct begins
- 31 Vacant
- McCaffrey crosses
- Left
- Harold Rogers, elec cont
- 6 Ida L Coonradt
- 8 William C Tomlinson
- 10 Gilbert R Niles
- 12 T Leo McGuire
- 12 Mrs Agnes Donahue
- Railroad av crosses
- 18 Charlotte M Hulihan
- 20 Leo T Laroche
- 28 Regina Hanselman
- 26 Harlan C Howe

YOUR  
SHOPPING CENTER**FREARS**

THIRD AND FULTON STS.

TROY

**Carey av (continued)**

- 32 Mrs Dora B Jones  
34 Chester E Jones  
42 William O Olsen  
44 Joseph J Hayes  
— **McCaffrey crosses**  
Ankler Precision Tool Co

**CARR STREET, E-2**

From 50 Parsons av north

- Right  
5 Arthur M VanDerKar  
9 Philip J Houlton

Left

- 6 William Chapones  
8 Raymond N Matott

**CENTER STREET, B-3**

From 99 Church west to Fifth

- Right  
1 James J Graney  
Specialty Insulation Mfg Co  
Inn

— **Railroad av crosses**  
Boston & Maine RR Freight  
Depot

— **Railroad av crosses**  
12 E J Dougherty Coal Co

- 15 Alexander Schmiel  
15 Joseph J Magdellino

— **First crosses**

- 23 John J Cuddyhy  
23 Alphonse J Salluzzo

25 Santo Deluca

27 Leo F Rannourt, Jr

29 Thomas Finnen

31 Katherine A Curran

— **Second crosses**

33 Mrs Maude E Goodwin

35 Edwin H Webster

35 Edwin W Webster

37 Hiram E Rows

37 Charles E Scarey

39 Mrs Mary Ross

39 Mrs Josephine Gorman

39 Elizabeth McGuire

41 Oscar Marsh

43 Mrs Mary Wolff

45 Theodore S Bosak

45 Nathan E Bierwirth

— **Third crosses**

47 Mrs Minnie Sherman

47 William E Gorman

49 Wesley E Bain, oil dealer

49 Wesley E Bain

49 William Roberts

51 Martin C O'Malley

53 Alfred H Reil Δ

55 Robert A Poster

55 Joseph E McGrath

55 Mrs Jennie Marsh

55 Vacant

57 John P Galvin

— **Fourth crosses**

59 Fred Poindot

60 Norma N Whitcomb

61 Frank E Poster

63 Edward P Duane

65 Mrs Bertha S Minkema

Left

— **Railroad av crosses**

— **First crosses**

26 Schmiel Bros, feed

28 Catherine G Malsady

28 Malady Bros, Ins

28 James P McGuire

30 Mrs Emma Smith

30 Edward B Nolt

— **Second crosses**

38 Floyd J Woodward

40 Samuel E Shaw

40 Carl Jester

— **Third crosses**

48 Albert B Allard

50 Bernard A Fleming

50 Anna M Dougherty

52 Francis Martellie

52 Mae M Burns

- 56 John W Carelli  
56 Kenneth B Dooley  
— **Fourth crosses**  
60 Mrs Kathryn M Quigley  
60 William J Griffin  
62 Charles M Keegan  
64 Raymond Okerman  
64 Raymond Okerman, painter  
64 Robert Frank  
Robert Frank, elec cont  
66 Warren P Gooding  
66 John P Capano  
— **Fifth ends**

**CHURCH STREET, B-3**From Church street bridge  
south to Maple Grove  
cemetery at Village line

Right

— **Water begins**

- 3 Vacant  
9 Wirmusky's Hotel  
9 John J Wirmusky  
11-15 McMartin Block  
11 J Davidson, dept store  
13 Vacant  
15 M Schweizer, news dealer  
— **John crosses**  
Eli's Home (BPOE)  
25 David S Daniel  
25 David S Daniel, furniture, etc  
29 M D Kincaid & Sons, plumb-  
ing and heating

- 31 The Candy Shop  
33-37 Byars Block  
33 Kenneth Harrington  
33 Edward P Thurber  
33 Mrs Mary Gavin  
33 Caroline Noren  
33 William E Thurber  
35 Vacant  
37 LaPorte's Boot Shop  
39 rear X-Tra Bottling Co  
39-41 Gibson Block  
39 Brandi's Shoe Shop  
41 Mrs Dorothy E Cummings  
41 Mrs Elizabeth Hickey  
41 Mabel Russell  
41 Edward Markiewicz  
43 Vacant  
47 Chris Carlos  
47 Anthony J Kovacs  
49 Burn's Liquor Store  
51 Edward P Laderach  
51 William L Morrissey  
53 Cahill Block  
53 Sam's Army & Navy Store  
55 The Karl-Lee Dry Goods  
Store

- 57 Stroud's Block  
57 John H Riley  
57 Mrs Jennie Weir  
57 Peter C Sigalos  
59 Peter C Sigalos, auto ac-  
cessories  
61 McCann's Pharmacy  
63 Mrs Antoniette Murphy  
65 John J Shea, confectionery  
67 John J Shea  
69-77 Miller's Super Market &  
Appliances

- 70 Ideal Restaurant  
70 Samuel L Roberts III

- **Film crosses**  
80 Hazel M Slade  
89 Walter P Rogem  
91 Mrs Margaret Hoffman  
97 Mrs Rose Brandi  
97 Mrs Eva Mottiff  
99 Mrs Theresa E Weller  
104 Gordon P Johnson

- **Center begins**  
First United Church  
117 Anthony J Wirmusky  
119 Mrs Jessie L Clark  
119 James E Kristjansen  
123 Howard E Haynes  
125 Mrs Dorothy B Kincaid

- 125 Vacant  
125 Mary O'Neil  
— **Hoosick begins**  
129 Haynes Bros, auto dealers  
131 Mrs Mary E Smith  
133 Mrs Anna Wermesky  
133 Jasper L Robertson, phy  
133 Mrs Lena M Robertson  
135 Mary A Maher  
135 Samuel T Flansburgh  
— **River begins**  
143 V Briggs Shaw, Jr  
145 Robert E Shiland  
149 Bertram F Barber  
151 George B Williams  
153 William P Wallace  
155 Charles M Boutin  
155 Raymond L Thomas  
157 Thomas J Moore  
157 Vacant  
161 Arthur S Harrington  
161 William Banker  
165 Mary Mack  
167 William H Burns  
167 William H Burns, coal  
— **Carey av begins**  
169 William T St Hilaire  
175 Richmond Hotel  
177 John Carpenter  
179 Joseph Grobush, Jr  
179 Mrs Margaret A Brew  
181 Mrs Johanna C Beluan  
181 1/2 Mrs Louisa Doyle  
183 Clayton E LeBaron  
187 Mrs Mary G Mooney  
187 Elizabeth Dalton  
189 Vacant  
193 William G Burns  
197 Mrs Nellie Winegard  
199 Joseph P Leary  
199 Mrs Mary Cunningham  
201 Joseph P Leary, vulcanizing  
205 George V Usher  
209 Andrew R Hulihan  
211 Francis J Leary  
213 William Gardner  
213 George J Houlton  
223 Mrs Doris M Murray  
227 Vacant  
229 Mrs Margaret Voch  
229 James Bryant  
229 Lincoln D VonHaggin  
231 Raymond Jones  
233 Kenneth J Cooney  
Off Water Works Pumping Sta  
Maple Grove Cemetery

Left

- 2 Frank Riley's Sons, coal  
4 Hoosick Falls Laundry  
4 Philip J O'Meara, barber  
— **Classic begins**  
— **John crosses**  
14 Crawford's Barber Shop  
16-24 Thorpe Block  
16 Evalyn L Herrington, music  
teacher  
16 Berthold Preiss, physician (5)  
16 Sylvester E Scott, lawyer  
(7-9)  
16 Vacant (10)  
16 Prudential Insurance Co (14)  
16 Vacant (12)  
16 Volney B Chapman, dentist  
(14)  
16 Hoosick Falls Aerie 2467  
FOOE  
20 Charm Shoppe  
22 Niagara-Mohawk Power Corp  
24 Andrick Studio, photographers  
24 David A Berlant, optometrist  
26 McEachron Block  
26 J H McEachron, jewelers  
26 Ralph H McEachron  
40 The New Theatre  
42 Matthew A Meagher, dentist  
42 Matthew A Meagher  
48 H F Fire Department Central  
Station



# THE RECORD NEWSPAPERS, Troy, N. Y.

Provide all the state, national and local news DAILY

- Church (con'tued)**  
 — Eldridge av begins  
 50 Balser's Gift Shop  
 50 Harry G. Curtis  
 52 Ceil's Restaurant  
 54 Shapiro's Chain Store  
 56 Walsh-Mansueto Buick Co  
 Bata's Ser-ice Station  
 — Elm crosses  
 State Armory  
 92-94 Owl Garage  
 92-94 Wierusky Bros Co Inc  
 100 John T. Maloney  
 102 Anthony J. Sestela  
 104 Gordon F. Johnson  
 106 Mrs Adeline C. Russell  
 108 Ann's Beauty Salon  
 108 Leo A. Parrault  
 110 George E. Peer  
 110 James A. Dennis  
 112 John P. Murphy  
 116 Mrs Alice M. Woodward  
 116 Joseph Liporace  
 116 Mrs Mae Bump  
 114 Mrs Maude Noble  
 116 Mrs Grace Jones  
 — Hall ends  
 120 William E. Elfred  
 120 Carl Wolfe  
 122 Manfred P. Kinoid  
 124 Louis Levine  
 125 Marjorie F. News  
 128 Mrs Abbie Carney  
 130 Rev Woodrow Witmer  
 134 Edgar J. LaPorte  
 136 Mrs Helene Dorr  
 138 Mrs Georgianna P. Legacy  
 138 John Reardon  
 140 Ida V. Brewer  
 142 Peter E. Wolf  
 144 Fred M. Luther  
 144 Mrs Violet Bentley  
 144 Jacob Brandalik  
 144 Joseph F. Brandalik  
 148 Robert Bradley  
 148 Mrs Ida M. Santos  
 148 George H. Shambo  
 — Willard ends  
 154 Harry C. Wyman  
 158 Robert Kirkpatrick  
 158 John H. Altenreid  
 160 Ralph J. Chapones  
 162 Alice L. Murphy  
 164 Philip M. Bogardus  
 166 Milo D. Smith  
 Vacant  
 — Walton ends  
 180 Roberto's Service Station  
 196 Martin Kearney, antiques  
 Bulson Bros, auto dealers  
 — Main crosses  
 rear Water Works Pumping  
 Sta  
 Maple Grove Cemetery  
 — Village line
- CLASSIC STREET. D-2**  
 From 6 Church east to Abbott  
 Right  
 McKearin Block  
 — Main begins  
 45 Vacant  
 45 New York Telephone Co  
 47-49 Gerard Block  
 47 Classic Service  
 47 Mrs Eileen B. Gerard  
 49 Fred Fairbanks  
 49 James S. Merrill  
 51 Charles F. Straub, barber  
 53 Mrs Harriet DeLong  
 53 James J. Cusack  
 53 Mrs Esther Albergina  
 57 Charles E. Brahan  
 57 James H. Fitzpatrick  
 59 John A. Haussler, undertaker  
 59 John A. Haussler  
 59 Mrs Elizabeth R. Haussler  
 65 Frederick W. Harter, osteopath
- 65 Mrs Mildred P. Harter, osteopath  
 65 Frederick W. Harter  
 65 Edward W. Graney  
 65 John H. Meagher  
 — Wilder la begins  
 Cheney Free Public Library  
 75 William F. H. Haggple, Jr  
 77 Mrs Mary Holsapple, rooms  
 77 Mrs Mary Holsapple  
 79 Daniel F. Dougherty  
 81 Mrs Carolyn H. Thomas  
 89 Arthur P. White  
 Classic Street School  
 83 Ralph S. B. Block  
 95 Milton C. DuRoss  
 97 Annie T. Flood  
 99 Lawrence R. Chaput  
 99 Enrico Mansueto  
 Left  
 4 N. Y. State Div. of Placement  
 and Unemployment  
 4-10 Classic Dress Co  
 12 Warehouse  
 14 Ethel's Beauty Salon  
 16 American Sons of Italy  
 18 Fornias Delicatessen  
 20 Mrs Margaret Hunt  
 20 Eugene A. Saluzzo  
 20 William A. Oulvie  
 20 John A. Church  
 20 Harry P. Norton  
 20 John J. Brennan  
 20 Mrs Sessie M. Gates  
 22 Tony's Grill  
 34 William A. O'Brien, plumbing  
 25-28 Vacant  
 30 Ruditis Home Appliances  
 32 William J. Ruditis  
 40 James T. Turpey, barber  
 42 Frank's Village Tavern  
 42 Frank K. Irick  
 45 Mrs Cassie W. Shaw, rooms  
 45 Vacant  
 45 Styles S. Smith  
 54-58 Robson Block  
 54-58 Walter E. Robson, furniture  
 60 Joseph S. Niegoda  
 62 Vacant  
 — High begins  
 St. Mary's Academy  
 86 Mrs Minnie G. Gibson  
 90 Mrs Lma J. Hamilton  
 92 Mrs Bertha H. Chapman  
 94 Rupert W. Thorpe  
 96 Joseph M. Gahn  
 96 William J. O'Brien  
 100 Benjamin S. Sorkin
- CONGRESS STREET. E-4**  
 From 15 Snow to Oak  
 Right  
 5 Robert Lucey  
 5 Alfred Saluzzo  
 9 William F. Bogardus  
 13 William McMackin  
 15 Richard Albergina  
 21 Harry French  
 27 Arthur Sordam  
 Left  
 6 Marion Jones  
 6 Edna B. Lansing  
 6 Leo J. Ladd  
 8 Frank S. Aurnig  
 14 Robert E. Fitzpatrick  
 18 Casper J. Nimons  
 22 Mrs Lola Guilley
- CUMMINGS STREET. A-1**  
 From 68 Mechanic west to byd  
 Village line  
 Right  
 1 William F. Tynan  
 5 John McShane  
 Hugh J. Mullen  
 9 Anthony Aleckovic  
 9 Mrs Anna Schmitgel  
 11 Charles Kovage
- 11 Stephen Kostowicz  
 15 Frank X. Hayes  
 17 Anna A. Dal'Vein  
 23 Anthony Zulmiskas  
 — Village line  
 33 Henry Brudowski  
 35 Alexander J. Broninski  
 41 Charles L. Frazier  
 45 Patrick J. Chery  
 Frank J. Valentine  
 Edwin S. Howard  
 Left  
 10 Richard P. Cassidy  
 16 John J. Stampel  
 16 John J. O'Neil  
 — Hovey av begins  
 18 Leo Albowicz  
 24 Bridget Summers  
 26 Helen E. Doyle  
 — Village line  
 30 Mary E. Turpey  
 38 Walter Sprague  
 40 Mrs Jennie Sprague  
 44 Thomas P. Archer  
 — Dundee av begins  
 46 Orille P. Sprague  
 John J. Murphy  
 Arthur Leo Barrier  
 Walter I. Nason
- DALE STREET. D-5**  
 From after 42 Rogers av south-  
 erty  
 Left  
 6 Sterling A. Post  
 Clover Thomas  
 Walter F. Atwood, Jr
- DANFORTH STREET. E-1**  
 From 97 High easterly to Troy  
 Right  
 8 Edward A. Kelly  
 10 George N. Pappas  
 14 Stephen Bradley  
 LaPan Bros, carp  
 Left  
 1 Berthold Preis  
 3 Oliver N. Rathbun  
 5 Stanley Scott  
 7 George Scott, foriat  
 7 George Scott  
 Aretos A. Pappas  
 Albany Felt Co
- DAVIS STREET. B-1**  
 From 41 Mechanic north to RR  
 tracks  
 Right  
 3 Joseph A. Benkoski  
 3 Louis Benkoski  
 5 Vacant  
 7 Ignace Styczynski  
 7 LeRoy D. Balser  
 9 John H. Garvin  
 9 Julia McGarvin  
 9 Mrs Rose A. Green  
 Left  
 6 John Labanowski  
 8 Leo T. Mulvihill  
 Wood Flung Corp
- DEPOT SQUARE. C-2**  
 Northwest from John near B&M  
 station  
 (See Lyman)
- DOLAN AVENUE. A-3**  
 From 63 River rd west  
 Right  
 Earl Moon  
 Raymond J. Bissonette  
 Harold E. Potter  
 Charles J. Carr  
 Rena Wall  
 Edward Bissonette  
 Wilfrid Bissonette  
 Left  
 Ralph T. Moll  
 Wilfred Bissonette

**MALEADY BROS.****Insurance - Bonds**

CATHERINE G. MALEADY, Prop.

**28 CENTER STREET**

Tel. 60

**HOOSICK FALLS, N. Y.****DOVE STREET, E-2**  
From 13 Burchard av south  
Right

1 Mrs Ellen J Blanchfield

**DUNDEE AVENUE, A-1**  
From 44 Cummings south to  
Manton

Left

David H Myers  
Frank Travis**EAGLE STREET, E-2**  
From 7 Burchard av south  
Right5 Arthur Charron  
5 Judith Charron, beauty parlor  
5 William Bohmer  
7 Mrs Mary Brundige

Left

8 Joseph P Killen  
8 Leslie L Michie**EDDY PLACE, D-3**  
From 120 Main to Steeple hts  
Right

1 William Andrick

Left

No houses

**ELDRIDGE AVENUE, C-3**  
From 46 Church east to Elm

Left

6 James P Parker  
8 Walter Gates  
10 Mrs Sarah Livingston  
12 Mrs Harriet Moad  
14 Mary Cloe  
18 Wesley Jacobs  
18 Vacant  
18 Minnie Bass  
18 Frank Stockwell  
22 Mrs Elizabeth Bass  
24 Charles Grogan

Right

No houses

**ELDRIDGE STREET, B-1**  
From 52 Merchant southwest  
Right5 Marguacite E McGann  
9 William J Keyes

Left

8 Ralph C Noyes  
8 Helen A Burke  
12 Mrs Margaret Burke  
12 John L McMahon  
14 Theodore J Lukas**ELM STREET, C-3**  
From 79 Main west to Fourth  
Right

— Eldredge av ends

— Church crosses

33-35 Niagara Bros, plumbing

— Spring ends

27 Capano's Grocery Store

29 Frederick H Russell

29 George C Lippert

29 Hoosick Studio

31 Vacant

33 Vincent E Conway

35-37 Blue Flame Gas Service

39 Lionel J Theberge

39 Vacant

41 Lester D Phillips

43 George J Morin, Jr

Roland Young

45 Thomas A Fennessey, barber

47 Mrs Ella Young

Mrs Elizabeth Bentley

47 Chester Hunt

51 Crowley's Newsroom

— Railroad av crosses

55 David T Gates

55 Joseph Barclay &amp; Sons, coal

57 Frank Domeika

59 Frank Domeika, restaurant

61 Peoples Gasoline and Oil Co  
Inc

— First crosses

67 William E Sherwin

67 John Waddington

67 Sherwin's Barber Shop

69 Walter T Eberle

Olga's Beauty Shop

71 Guy H Phillips

71 Vacant

73 Mrs Rita Eberle

73 Leroy Loomis

— Second crosses

75 Helen A Millett

75 Vacant

77 Mrs Mary C Buckley

79 Chester A Hall

79 Forrest R Burdick, Jr

83 Robert J McFarlin

83 Bernard Savilinis

87 Mrs Pearl V Thomas

87 Hector J Wood

87 Clifford L Burdick

87 Loren J Mooney

Left

— Church crosses

30 Ann's Bake Shop

30 Bonaventure P Stoppioni

30 S H White &amp; Son, insurance

30 Forrest S White, real estate

American House

Wirmusky Bros

Theresa Wirmusky

— Railroad av crosses

62 Walter Wirmusky

62 Louis Wirmusky

64 Harry P Riley

64 Guy Brandi

— First crosses

68 Rose W Pierson

88 Verne Reed

70 Lynn P McEachron

72 John J Naylor

74 James A McIntyre

— Second crosses

76 Morgan Burke

78 Vacant

78 LeGrand T Gooding

80 Patrick W Behan

82 Walter P Graney

82 Daniel Boylan, Jr

— Third ends

90 Charles J Keegan

92 Walter F Griffin

92 J Raymond Armitage

94 Henry J Hibbard

**ESTABROOK AVENUE, D-3**  
From 126 Main east  
Right

1 George M Helft

3 Vacant

5 Edward P Loomis

Left

2 Grace R Kesch

3 Vacant

4 Clarence P Sausville

6 Richard Cuddihy, Jr

8 Harold P Rising

10 Mrs Louise Dame

10 Vacant

**FIFTH STREET, B-3**  
From 63 River north to Center  
Right

5 Peter J Pokines

9 Joseph E Graney

11 Norma Myers

11 Mrs Juanita M Minor

— Hoosick ends

19 Walter O Callahan

19 Mrs Eva Tilley

Left

2 Mrs Sarah McGuire

8 Chester Albergine

10 William E Allard

12 Walter Rankin

16 Otto Burdick

18 Joseph A DeLuna

**FIRST STREET, B-3**  
From 15 River north to B&MRR  
Right

3 Arthur J Cutler

3 Harold R Cutler

5 Helen M Bryant

5 Mrs Alice Ayers

6 John E Bierwirth

5 Mrs Marietta Kasavich

7 Henry P Lemon

9 Sarah E Brazell

11 Mrs Helen C Barber

13 Mrs Elizabeth T Smalley

15 E Jay Hynick

17 Rose K Rasch

19 Forrest A Burdick

— Hoosick crosses

— Center crosses

33 Vacant

35 William J Peters

35 Walt's Market

37 Vacant

37 Vacant

39 William M Grenman

41 Mrs Ellen Grenman

43 Mrs Hazel McChure

43 Gertrude L Springer

45 Richard Martelle

45 Joseph Martelle

— Elm crosses

47 George H White

47 George W Jones

Peoples Gasoline and Oil Co.

storage

49-51 The Noble &amp; Wood Ma-

chine Co, storehouse

— Willow crosses

— Surdam begins

69 Brainard W Hall

75 Giuseppe Salluzzo

75 Joseph A Salluzzo

Left

2 Mrs Rose ACurtis

4 Mrs Nora A Shea

4 Betty J Shea, beauty parlor

6 Vacant

8 Douglas P Valentine

12 Mrs Ella Doyle

14 Mrs Helen O Snyder

14 Mrs Maudie E Bressanuzzi

14 Nichols P Papotonis

14 Vacant

— Hoosick crosses

24 Edward Rudaitas

28 William A O'Brien

28 Robert A Crawford

28 Casmer Levandowski

— Center crosses

38 Clarence W Baber

38 Ernest R Rehberger

40 Vacant

42 William Yavanski

42 Mary S Whalen

— Elm crosses

— Willow crosses

62 Irving P Govone

64 Daniel Capano

68 Mrs Nancy Liprace

68 Thomas O Restino

— Nixon begins

74 James Martelle

76 Vacant

78 Alice P Burns

78 Mrs Mary A Smith

The Noble &amp; Wood Machine

Co Inc

Peoples Gasoline and Oil Co

Inc, plant

**FISKE STREET, B-4**  
From 22 River to 29 Carey av  
Right

1 Walter T Bookstein

1 Mrs Mary Austin

3 Leo P Hewson

5 Mrs Mary Hall

**Flake (continued)**

- 7 Robert Allen  
8 William Baker  
9 Mrs Sara McGarvin  
11 Edward A Bouplon  
13 Inna Myers
- Left**  
6 Charles P Wood  
8 Leo Bealey  
8 Edward L Moore  
10 Herbert Armstrong  
10 William P Shaughnessy  
12 George H Lovell  
12 Fred V Quackenbush  
14 Elizabeth J Hynick  
14 Raymond S Atwood  
16 Mrs Anna S LaPorte  
16 Leo O Hynick  
18 Grace Kew  
18 Fay P Driscoll  
Mrs Saint McGarvin

**FOURTH STREET. B-3**

From 55 River north to Willow

- Right**  
7 Margaret M Reihan  
— Hoosick crosses  
10 Francis T Mulvihill  
17 Nettie's Beauty Shop  
17 Clemens A Pytko  
19 Edward I Bush  
— Center crosses  
27 Thomas W Ryan  
— Elm ends
- Left**  
6 John J Hayden  
8 Robert C Harrington  
8 Edward C Minkema  
— Hoosick crosses  
14 Alta B Archibald  
16 Landy's Store  
16 Vacant  
18 Cecil P Holmes  
18 Harry N Hawks  
20 John D Cadoret  
20 Joseph V Allen  
22 John B Davendonis  
22 Walter J Davendonis  
22 Walter J Davendonis, plumb-  
ing and heating  
— Center crosses  
24 Anthony E Bromirski  
28 George P Kretzner  
28 James E Cody  
40 Kenneth G Shaw  
44 Thomas J Claire  
46 Samuel G Restino  
48 Richard H Ward  
48 Walter L Sheridan  
50 Mrs Julia Slater

**GILLESPIE STREET. D-1**

From 10 Munsell northerly

- Right**  
5 John J Mahar  
5 John J Mahar, plumber  
7 Mason C Harrison  
11 Catherine A McGrath
- Left**  
4 Mrs Mary H Walsh  
4 Joseph C Neidl  
6 Norman G Scott, Jr  
8 Katherine E Doran  
10 Edward L Clarke  
12 John C McAuliffe  
16 James B Rourke

**GRIFFIN AVENUE. D-3**

From 192 Main east

- Right**  
1 Robert J Corie, Jr  
5 Clayton B Sherman  
7 Raymond M Roys
- Left**  
No houses

**HALL STREET. C-3**

From 95 Main west to 130 Church

- Right**  
2 Neil P O'Brien  
4 Hoosick Falls Health Center
- Left**  
3 Joseph A Bradley  
5 Michael J Restino  
7 Elizabeth P Whitkop

**HAMPTON STREET. A-1**

From Hovey av west to Quarry

- Right**  
— Village line  
8 Mrs Florence Granger  
10 Edwin G Coon
- Left**  
6 Vacant  
— Village line

**HIGH STREET. D-2 \***

From opp 62 Classic to Village limits

- Right**  
St Mary's Academy  
9 St Mary's Convent  
31 George S McKearin  
— Parsons av begins  
House under construction  
House under construction  
35 Mrs Genevieve Rowley  
41 Sanford L Cluett, Jr  
45 Rev Jerrold C Potts  
47 Malcolm G Harrison  
49 Henry Crews  
49 Lawrence E Nimons  
53 Harry P Harrison, dentist  
53 Howard Harrison  
— Munsell begins  
Luke C O'Hearn, grocer  
Vacant  
57 William A O'Meara  
57 Henry T Stemp, Jr  
61 Raymond J Hibbard  
61 Mrs Maud Buck  
63 Vacant  
65 Vacant  
65 Mrs Sophie Kennedy  
67 Philip J O'Meara  
67 William J Mitchell  
69 Forrest E Danforth  
73 Mrs Madeline P Reilly  
75 George T Bassome  
75 Charles R Ayers  
75 Charles E Ayers  
79 Margaret R Kyer  
89 Mrs Florence E Winters  
89 Mrs Clara U Stallmar  
91 Grace V Murphy  
91 Albert A Winegard  
91 Mrs Elizabeth Quinlan  
93 Donald B LeClerc  
95 Luke C O'Hearn  
95 Ben P Sweet  
97 Teresa M Colgan  
97 Edward F LaPorte  
97 Mrs Jennie S Noble  
— Danforth begins  
99 Thornton Hall

- Left**  
1 Rev William E Webster  
1 Eva Gigel  
1 Mrs Anna A O'Neil  
— Park begins  
8 Frank W Fitzpatrick  
8 Mrs Gertrude Rogers  
8 Mrs Mabel Sloan  
7 Martin F Kearney  
7 Mrs Florence B Hartling  
18 Henry Jacobson  
20 Helen M Hughes  
20 Kenneth J Herring  
38 Harvey Hempstead  
48 Maud Tefft  
48 Joseph Barber  
48 Charles Shapiro  
50 William E Morrison  
52 George Wolfrum, grocer  
52 George Wolfrum  
58 George M Dickson  
58 George A McEvoy  
58 Charles A McEvoy  
62 David R Bell  
64 Mary J Quinlan  
68 Mrs Nellie R Frazier  
70 George D Scott, Jr  
70 Ella Higgins  
72 Raymond Rogers  
72 William S Bradley  
74 Lester D Quinlan  
74 William F Walsh  
76 Bertrand J Galvin  
78 John P Heffernan  
80 James A McAllen  
84 Guy H Carpenter

- 86 John P McGrath  
88 Mrs Stella H Dalheim  
88 Charles E Conquest  
90 David B Armstrong, veterina-  
rian  
90 David E Armstrong  
92 Vacant  
94 Mrs Mary M Burke  
108 C George Bordeaux  
110 H Vincent Allen

**HOKLEY AVENUE  
(Now Kokley Avenue)****HOME STREET. D-5**

After 79 Rogers av above Dale, Schenectady easterly

- Left**  
James Hurts  
Walter P Atwood, Sr  
Myron L Kane, Sr  
Off Anthony Kresky

**HOOSICK STREET. B-3**

From 125 Church west to Fifth

- 1 M D Kincaid & Sons, plumb-  
ing conts  
3 Hoosick Falls Undergarment  
Corp  
— Railroad av crosses  
— B&MRR crossing  
9-11 Callahan Lumber Co  
— First crosses  
15 Charles P Cappellino  
17 Mabel Neilson  
17 Roy G Draper  
19 Thomas E O'Malley  
21 J Earle Percy  
23 Mrs Julia McMartin  
23 John McMartin  
— Second crosses  
25 Frank S Stevens, mason  
25 Frank S Stevens  
27 Michael J Bastoski  
29 Marie A Smith  
29 Vacant  
31 Thomas A Carney  
— Third crosses  
37 Paul Butman  
37 Mrs Grace M Case  
39 Arthur Westcott  
39 Roy A Jordan  
41 George W Cuddihy  
41 William J Silland  
— Fourth crosses  
45 Leo P Shanahan  
47 Mrs Jennie Morin  
47 Stanley H Motail  
49 Dean J Higgins  
49 Alvin J Myers  
51 L Carroll Rancourt  
51 L Carroll Rancourt, elec cont  
53 Raymond J Bettner  
53 Mrs Mary P Stewart  
55 Cyrus E Robertson  
55 Douglas Ogilvie  
55 Galvis Plumbing & Heating  
Service  
— Fifth crosses  
**Left**  
4 Vacant  
— Hoosick ct begins  
8 Francis L Dooley  
— Railroad av crosses  
10 William E Thornton  
— First crosses  
16 Willard B Matcalfe  
18 P Earl Hynick  
20 Ambrose G Brown  
22 John J Burke  
24 George B Copeland  
— Second crosses  
28 Leo A Burns  
28 John J McGrath  
30 Mrs Florence M Sheilar  
30 Carleton M Shaw  
34 Raoul J Begin  
— Third crosses  
42 William P Rourke, Jr  
42 John P Gorman  
— Fourth crosses  
44 A Herbert Campbell  
46 Mrs Mildred Nimons  
48 Daniel F Shaughnessy  
50 Frank R Kolyer  
— Fifth crosses

# Zita I. Bradley INSURANCE

60 RIVER ST.

TEL. 437

HOOSICK FALLS, N. Y.

**HOOSICK COURT, C-3**

From 8 Hoosick southerly

- Right  
3 Joseph V. Hughes  
5 Clifford Salisbury

**HOVEY AVENUE, A-1**

From 16 Cummings south to Scott

- Right  
7 Odetta L. Russell  
9 Mrs. Ida M. Niegoda  
9 Thomas Mentiply  
— Manton begins  
21 Arthur Nash  
— Seward begins  
25 Mrs. Frances M. Nowak  
29 Ignace Skulski  
29 Mrs. Stasia H. Miller  
— Hampton begins

- Left  
8 Mrs. Stella Sioinski  
— White ends

**HURLEY STREET, B-1**

From 55 Mechanic north-easterly

- Right  
13 Louis J. Markiwica
- Left  
4 Mrs. Katherine Kouch  
4 William H. Haskell  
6 Lucy Wrubleski  
6 Frank Wrubleski  
6 Mrs. Stella Bosak  
8 Ralph Davendonis  
8 Helen Stema  
10 Frank Koehler  
10 William J. Koehler

**JACKSON STREET, E-2**

From opp 65 Abbott west to Kelley

- Right  
1 Charles Winegard  
3 Joseph Hofnagel  
3 Vacant  
5 Frank M. Reynolds
- Left  
4 Vacant  
6 Mrs. Elizabeth H. McMahon  
8 Bernard Graney  
8 Mrs. Helen Graney  
10 Mrs. Loretta E. Banks  
10 William Price  
10 Glenn C. Banks

**JOHN STREET, C-3**

From 11 Main west to Lyman

- Right  
5-9 Monahan Block  
5 Don's Book, Record & Camera Shop  
7 Mrs. Helen J. Monahan  
7 Francis J. Connick  
7 Francis J. Connick, insurance  
7 William J. McMartin  
9 John W. MacMurray, jeweler  
— Will J. Kennedy in ends  
11-15 Lurie Block  
11-15 M. Lurie & Co. dept store  
15 Pwler's Ice Cream Store  
17 H. H. Sternberg, variety store  
Thorp's Drug Store  
— Church crosses  
— Benedict av begins  
Holman Mfg Co  
Estellite Co  
— Lyman crosses

- Left  
6 Bradley's Electric Shop  
8-10 Durfee Block  
8 Hoosac Pharmacy  
10 James E. Gavagan, lawyer  
10 Alice L. Murphy, dentist  
10 Robert Brew  
12 Kathrin M. Seward  
14 Cuddihy's Block

- 14 Cuddihy's Book Store  
14 Joseph J. Cuddihy  
14 Cuddihy's Home Appliance Inc  
16 Cancellation Shoe Store  
18 Hoosick Home & Auto Supply Corp  
— Church crosses  
20 Joseph W. Adams  
20 Mrs. Shirley Stocum  
22 Vacant  
26 Vacant  
26 Vacant  
28 James C. Kellogg  
28 Vacant  
28 Joseph Ferranini

**KELLEY STREET, D-1**

From 9 Munsell to Jackson

- Right  
No houses
- Left  
3 Philip Arico  
3 Mary Crucetti  
5 Leonard M. Robinson  
7 Walter H. Meyers  
9 Clarence Meyers

**KOKLEY AVENUE, B-1**

From 77 Mechanic northeasterly

- Right  
21 Mrs. Adele Lukas  
23 Hugo P. Steinberg  
27 Anthony J. Urban  
27 Vacant
- Left  
15 Edward P. Saboski  
20 Louis Saboski

**LYMAN STREET, C-3**

From 2 Railroad av north to Hoosick River

- Right  
1 John B. Stewart  
— Spring begins  
— John ends  
— Superior begins  
25 Charles J. Severson, Jr  
27 Frank J. Hover  
27 Charles Averig  
29 Anthony A. Wirmusky  
31 Fred M. Bates, Jr  
35 John J. Ferranini  
33 Vacant
- Left  
12 James H. Hughes  
12 Raymond D. Guber  
14 Wesley Smith  
14 Harold R. Decker  
16 Shaw's Hotel  
18 Walter B. Shaw  
— Derot sq  
1 Railway Express Agency  
1 Boston & Maine RR.  
22 Dominick J. Carelli  
22 Jane Carelli  
22 Nathan J. Case  
24 Arnold Harrington  
24 Harry J. Kolley  
24 Frank J. Carelli  
26 Mrs. Katherine T. Hyland  
26 Thomas W. Hyland  
28 William F. Cronin  
28 Mrs. Josephine D. Beaumont  
30 Mrs. Helen P. Noyes  
32 Elmer G. LaPorte  
32 Harry Shiland  
32 Beatrice Rousseau  
Off Kenneth G. LaPorte  
30 Anthony Davendonis  
38 Chester Jones  
40 Jennie Jones  
42 Justin T. Pokines  
46 Mrs. Margaret Remancus

**MADISON STREET, B-1**

From 40 Mechanic southwest

- Right  
6 Edward J. Kaukas

- 8 Pijus Kaukas  
9 Casmer S. Brodeski  
9 Albert Yaraminas  
11 Henry Adrian  
— Quincy begins
- Left  
6 Mrs. Julia Jarenski  
12 John Zeleski  
14 Stephen Wrubleski  
14 John J. Burke

**MAIN STREET, G-3**

From opp 26 Classic south to Village line

- Right  
1-7 Wood Block  
1 George S. McKearin Inc. insurance  
1 John S. Davison, lawyer  
1 Permanent Savings and Loan Association  
1 George E. Dougherty, Jr. lawyer  
1 Chancel Corporation  
1 Walter J. Shea, dentist  
3 Clayton E. Shaw, physician  
3 Masonic Hall  
5-7 Grand Union Co. grocer  
— John begins  
9-11 Dougherty Hotel  
13 Vacant  
13 John J. McLucas  
17 Vacant  
19 Kyer Bldg  
19 The Kaldie Shoppe  
19 Mrs. Mary A. Kyer  
21 The Lannon Dress Shoppe  
25 Mrs. Margaret L. Blandford  
25 Joseph Dwyer  
25 James B. Brasell  
27 Brazell Bros. newsroom  
Post Office  
— Will J. Kennedy in begins  
43 Leo J. Mahar, funeral home  
43 John P. McGuire  
47 Knights of Columbus Home  
67 Immaculate Conception Rectory  
67 Rev. George C. Egan OSA  
67 Augustinian Fathers  
— Elm begins  
75 Mrs. Ethelind M. Chapman  
75 Mrs. Ethelind M. Chapman, canaries and bird supplies  
Immaculate Conception Church  
89 Robert E. Maderer, phys  
91 Robert E. Maderer  
93 John A. Graney  
93 Margaret McNamara  
93 Joseph E. Moore  
95 James S. Bradley  
95 James S. Bradley, cont  
— Hall begins  
101 Edward Haggerty  
105 Charles J. Miner  
107 Rita M. Tilton  
115 Raymond E. Wilson  
119 Daniel J. Bryant  
119 Dominic V. Beninati  
119 Florence M. Dailier  
121 Louis J. Benkoski, Jr  
123 Albert A. Butkus  
123 Mrs. Katherine H. O'Brien  
125 William Weisberger  
131 James S. Scott  
133 William Hill  
133 William Hill, eng  
143 Henry R. Marchand  
143 Harry P. Crayon  
145 Andrew T. Cahill  
147 Harry L. Helton  
— Willard begins  
149 Vacant  
153 Eugene H. Benway  
157 Adah M. VanWickel  
159 Walter J. Shea  
— Walton begins

## Main (continued)

163 Harold W Gardner  
 171 Lawrence F Busby  
 173 Mrs Anna Waddell  
 175 John C Callahan  
 177 Mary Lannon  
 177 John T Lannon  
 177 John T Lannon, taxi service  
 177 Maurice A Lannon, taxi service  
 183 Francis P Black  
 Village storehouse  
 191 Bulson Bros Chevrolet Sales & Service  
 193 Hoosick Falls Monumental Works  
 195 B Frank Agan  
 195 Vacant  
 199 Mary Cantwell  
 — Church ends  
 — Village line  
 Left  
 Bradley's Paint & Paper Store  
 2-6 Lenry Block  
 2 Vacant  
 2 Vacant  
 4 Plumb Eyeglasses  
 4 Vacant  
 6 Gillespie Bros. shoes  
 6 The Gillespie Store, dry goods  
 12 John P Cahill, ins  
 12 Vacant  
 12 The Cahill Liquor Store Inc  
 14-16 The Peoples First National Bank of Hoosick Falls  
 18 Standard Press Building  
 18 Hoosick Falls Standard Press Inc  
 20 Hoosac Inn  
 20 Gert's Beauty Shop  
 — Wilder begins  
 24 Municipal Building  
 Village Offices  
 Town Offices  
 Police Department  
 Police Court  
 Wood Memorial Park  
 Hoosick Falls High School  
 Superintendent of Schools  
 St Mark's Episcopal Church  
 74 Robson Funeral Home  
 74 Harold B Robson  
 80 Rev Everett E Gardiner  
 First Baptist Church  
 — Eddy rd begins  
 120 Nicholas T Galante  
 118 Karl Gottschalk  
 124 Paul H LaPorte  
 124 Mrs Catherine LaPorte, beauty parlor  
 122 Charles W Wilson  
 126 Andrew Stuka  
 — Estabrook av begins  
 First United Church  
 140 Sylvester E Scott  
 — Waldron av begins  
 Rensselaer County Dept of Health  
 Main St School  
 152 Julia M Bradley  
 152 John M Case  
 152 William P Mulready  
 152 Simon Milberg  
 152 Nelson Corash  
 152 Harry Fink  
 — Richmond av begins  
 154 George P Dougherty  
 166 Rose Miller  
 170 Mrs Grace Neuchwander  
 170 Louis E Wright  
 — Barton av begins  
 176 Anthony S Yurewitch  
 176 Anthony S Yurewitch, Jr  
 178 Mrs Margaret Fortin  
 178 William P Holbreiter  
 180 Vacant  
 182 Off HPHS Athletic Field  
 182 Walter Gardener  
 182 Gardner's Garage  
 183 Robert H Gardner  
 190 Antone R Begin  
 190 Mrs Anna Zacin  
 — Griffin av begins  
 196 Joseph Bachors  
 196 Dominick Yurewitch

300 Harold C Friel  
 202 Ethel A Rich  
 — Rogers av begins  
 Sno-White Laundry  
 Maple Grove Cemetery  
 — Village line

MANTON STREET, A-1  
From 13 Hovey av west to Dundee av

Right  
 5 Ira T Granger, Jr  
 Left  
 2 Frank J Demick  
 6 Theresa Harrington  
 10 Edward G Tiffany  
 12 Anna Cavanaugh

MARTIN STREET, A-2  
From 39 River rd west to School

Right  
 5 Ever P Wolff  
 9 Vacant  
 Left  
 6 Charles M Yavniwski  
 8 John Pokines  
 10 Stanley Stuka  
 10 Mrs Blanche Barber  
 10 William I Miller

McCAFFREY STREET, B-4  
From 58 River south to beyond Carey av

Right  
 7 Charles A McCaffrey  
 9 Francis E Early  
 13 John A Murphy  
 — Carey av crosses  
 15 Chauncey A Brennstuhl  
 Left  
 6 Thomas H Shea  
 8 James P Toohy  
 10 Mary K Toohy  
 12 Francis T Bowman  
 — Carey av crosses

MECHANIC STREET, A-3  
From Church at bridge west to Right

1 Harry Greenberg & Son Inc  
 1 The Colasta Co, synthetic resins  
 3 Warren A Gibbons  
 3 Warren E Roberts  
 7 George Koehler  
 9 Peter A Melnski  
 — Wall begins  
 13 Benjamin Albovics  
 15 John A Leonard  
 15 Charles G Leonard  
 17 Mrs Petrie Domeika, restaurant  
 17 Mrs Petrie Domeika  
 19 Michael J Seward  
 25 William A Davis  
 27 Mrs Clara L Avery  
 29 Frank Chamberlain  
 29 Eugene E Avery  
 33 Harold J Dooley  
 33 Gladys's Beauty Parlor  
 37 Rudits Restaurant  
 37 Joseph T R ditis  
 39 Walter J Bilimstrumb  
 39 Frank J Stuka  
 40 Vacant  
 40 Mrs Anna T Weir  
 — Davis begins  
 45 Richard P Sherman  
 45 Christopher H Gates  
 45 Koehler's Store  
 51 George Slocum  
 — Hurley begins  
 55 Stanley R Borowicz  
 59 Louis J Schneski  
 61-65 Clay Hill Community Playground  
 67 John Dizek  
 67 Mrs Nellie T Straik  
 67 Paul Rivard  
 67 Wilfred P Lawton  
 77 John Q Button  
 — Kokley av begins  
 Left  
 — River rd begins  
 6 First Ward Restaurant

6 John S Hoffman  
 6 Theodore J Kalinowski  
 6 Kalinowski's Barber Shop  
 10 William Benkowski  
 St Stanislaw Society Inn  
 Nanny Shoe Co  
 Frank & Unavitch, gas and oil  
 20 Samuel C Scaglione  
 24 Anna A McNamara  
 24 Vacant  
 — California av begins  
 22 Bartholomew Butkus  
 34 Anton A Lannon  
 — Madison begins  
 42 Ben Albovics & Son  
 42 Leo J Albovics  
 46 Carl J Kempf  
 46 John Bakatir  
 52 Henry J Brominski  
 52 George Maleady  
 — Eldridge begins  
 54 Edmund J Skrupski  
 62 L & R Market  
 62 Len Albovics  
 66 William L Cramman  
 66 Vacant  
 — White begins  
 68 Anthony Nowik  
 68 Vacant  
 — Cummings begins  
 74 Joseph T Dwyer  
 74 Howard P Wright  
 78 Mrs Mary Dominick  
 88 Mrs Josephine Alexander  
 88 Joseph G Ciuk  
 88 Stephen R Levasnowski

MECHANIC STREET  
EXTENSION, A-2  
From the end of Mechanic westerly

Right  
 Hans Hansen  
 Off Marion Miller  
 Mrs Sophie Hindstrib  
 Left  
 Martin Brominski

MERRITT AVENUE  
(Changed to Will J Kennedy la)MUNSELL STREET, E-1  
From 53 High easterly to Troy Right

9 Harvey R McDonald  
 — Kelley crosses  
 13 Mrs Anna N Dooley  
 15 Mrs Mary F McCann  
 17 William P Gorman  
 19 Henry S Lapan  
 23 Maurice P Shea  
 24 Vacant  
 28 Helen P Coughlin  
 32 Thomas Hill  
 — Abbott begins  
 Howard Reynolds  
 Left  
 10 Nora L Moynihan  
 — Gillespie begins  
 14 Mrs Blanche H Allen  
 24 Daniel R Peer  
 24 Joseph Allen  
 — Beckett begins  
 23 Leo J Mahar Jr, const equip-ment  
 23 Leo J Mahar  
 25 John J Martin  
 27 William J Murphy  
 31 James N Waddell  
 — Troy begins  
 Mitchell Peersboom

NIXON STREET, B-2  
From 68 First west to railroad tracks

Right  
 1 Henry P Crusier  
 5 Vacant  
 7 Chester Kyer  
 9 Henry T Stamp  
 9 Albert J Bachors  
 11 Mrs Mary R Cavanaugh  
 15 Charles Liporate  
 17 Catherine A Hebert  
 17 Robert J Hebert

**Nixon (continued)**  
 Left  
 8 Mrs Mary B Regan  
 8 Edward V Gorman, Jr  
 10 Mrs Bridget B Brazell  
 10 Flora M Dennis  
 12 William J Hennestey  
 14 Joseph P Orr  
 18 Frank W Driscoll  
 Socony Vacuum Oil Co Inc

**OAK STREET, E-2**  
 From 67 Parsons av south opp  
 17 Congress  
 No houses

**PARK STREET, D-2**  
 From 1 High northerly  
 Right  
 No houses

Left  
 6 Mrs Mary Babcock  
 8 William J Lackey  
 14 Edward Durkose  
 18 Bernard W Crandall  
 George W Valentine

**PARSONS AVENUE, E-2**  
 From 21 High to Oak  
 Right

5 Ernest K Grimm  
 5 George S McKearin, antiques  
 15 Edward W Baker  
 15 Glen S Rowland  
 — Abbott crosses  
 21 Vacant  
 — Snow ends  
 51 Barney Leskowsky  
 53 John E VanDerKar

Left  
 — Parsons ct begins  
 8 Mrs Emma J Hatebolts  
 14 Mrs Mabel E Tilsay  
 — Abbott crosses  
 28 Genevieve M Marvin  
 30 James E Gavagan  
 32 Raleigh Tatro  
 32 Ruth Cross  
 42 Mrs Anny Quincumbush  
 44 Donald R Frank  
 50 Gerard J Morin  
 52 David A Berlant  
 — Carr begins  
 56 Fred Peters  
 58 James Hewson

**PARSONS COURT, D-2**  
 From Parsons av near High  
 northerly

Right  
 Edward J Decker  
 Octavia Gibbons  
 13 Kenneth E Wickware  
 15 Henry J Marcoux

**PROMISED LAND**  
 (Now called Dolan av)

**QUARRY STREET, A-1**  
 From Seward south to Quarry  
 Right

— Seward ends  
 1 Mrs Mary O'Hearn  
 2 Vance Russell, Jr  
 2 Mrs Florence G Hart

Left  
 — Hampton ends  
 Norman D Feltier

**RAILROAD AVENUE, G-3**  
 From B&M depot south to byd  
 Carey rd

Right  
 — Surdam ends  
 5 Thomas B Harrington  
 5 William J Powers  
 — Willow begins  
 9 Andrew Christensen  
 9 Vacant  
 — Elm crosses  
 41 Francis Gallagher  
 41 Charles O Klaer  
 43 Joseph C Marcoux  
 43 Harry Hunt  
 47 Mrs Bessie Waliser

49 Edward E Wallace  
 51 Vacant  
 51 Vacant  
 — Center crosses  
 — Hoosick crosses  
 — River crosses  
 — Carey av crosses  
 90 Harry P Mulready  
 90 Otis P Mulready  
 101 Edward A Gehrean  
 103 William J McAuliffe  
 105 Harry G Holbriiter  
 107 Helena C Ford  
 107 Burns Taxi Service  
 107 Edward R Burns  
 111 Francis H Downing  
 115 C Warren Lohmes  
 — Village line

Left  
 — Lyman begins  
 2 Mrs Myrtle E Pugliese  
 Vacant  
 Vacant  
 Vacant  
 — Elm crosses  
 — Center crosses  
 — Hoosick crosses  
 — River crosses  
 — Carey av crosses  
 — Village line

**REDMOND STREET, B-4**

From 64 River south  
 Right

5 Maurice S Fowler  
 9 James J Cuzack  
 15 Sarah F Reilly

Left  
 4 William P Raymond  
 6 William Alexander

**RENSSELAER STREET, E-2**

From 27 Snow easterly to Oak  
 Right

7 Charles R Cone  
 11 Raymond E St Hilare  
 13 Kenneth S Odell  
 13 Kenneth S Odell, upholstering  
 15 Jean Sloan  
 19 Albert Parquharson  
 21 Angelo Castino (trailer)

Left  
 4 Howard G Brownell  
 4 Mrs Florence E Street  
 12 Joseph O St Hilare  
 18 Otto Bierwirth  
 22 Haul O Born  
 32 Wilson H Brownell

**RICHMOND AVENUE, G-4**

Pro 164 Main east

Right  
 1 Joseph Leary  
 3 Harry P Harrison  
 5 Elizabeth M Hyland  
 9 I Burke Surdam  
 15 Leonard E Liponce  
 Hoosick Falls Country Club

Left  
 8 Stanley B Ford  
 Farm Bureau Ins Companies  
 10 Lecoy P Brownell  
 Frederick J McGuire  
 Margaret T Knapp  
 William H Ingram, Jr

**RIVER ROAD, B-2**  
 From 6 Mechanic south to  
 Hoosick Corners

Right  
 — Smith begins  
 33 Robert E Woodard  
 33 Stephen Labanowski  
 33 Robert Kalinowski  
 — Martin begins  
 39 Robert B Liebenspenger  
 41 Joseph J Smith  
 45 Vacant  
 45 Wilfred LaPine  
 — Shaw begins  
 51 Mrs Frances Bodak  
 51 Vacant  
 53 Frank S Malinowski  
 59 Homer C Russell  
 63 Mrs Josephine Brodeski

— Dolan av begins  
 69 Mrs Mary Fleming  
 71 John Schmigel  
 73 John W Church  
 — Wilson rd begins  
 Harold S Cottrell  
 Gerald Niles  
 Frederick Luke  
 Burton E Barber  
 Arthur George  
 — Village line

Left  
 32 Celia A Fleming  
 32 Elvira R LaMagdellina  
 32 Harry T Fleming  
 34 Gertrude Snyder  
 34 James G Mentiply  
 40 Peter P Roberts  
 42 Mrs Helen Russell  
 46 Cornelia Crowley  
 64 Walter A Adams  
 64 Walter A Adams, carp  
 64 Leland P March  
 — Village line  
 Hoosick Falls Auto Body  
 Works

**RIVER STREET, B-4**  
 From 139 Church west to  
 Hoosick River at River rd

Right  
 Doyle's Service Station  
 3 Harold V Doyle  
 5 Kenneth Lawton  
 35 Peter P Davendonia  
 7 Mrs Marcia Lawton  
 — Railroad av crosses  
 — B&MRR crosses  
 9 Vacant  
 9 Walter Hartman  
 9 Mrs Catherine Fennelway  
 15 Albert Kyer  
 15 Patrick J Whalen  
 — First begins  
 19 M Bruce Roys  
 21 Edward J Dougherty  
 23 William F Brim  
 23 Bertha A Edly  
 23 Mrs Blanche Carver  
 25 Mrs Belle Brant  
 — Second begins  
 33 B Legus Hunt  
 35 Forrest J Reul, ins  
 37 Chester Gibbons  
 39 George A Kyer  
 39 Francis Casey  
 39 Francis S Kasavich  
 41 Mrs Agnes Chapman  
 41 Edward Post  
 — Third begins

43 Murphy's Grocery Store  
 45 Mrs Martha Davis  
 47 Oscar Yertonon  
 47 Emanuel A Robinson  
 49 Irving E Shaw  
 51 Mrs Jennie Cunningham  
 51 Peter R Davendonia  
 53 John L Norton  
 — Fourth begins  
 55 Edward M Gill  
 55 Vincent W Hayden  
 59 Michael T Brennan  
 59 Vacant  
 63 Francis V Dougherty  
 63 Luther E Rasch  
 — Fifth begins

Left  
 2 Sol's Friendly Service  
 4 Guy C Sheffer  
 4 Gertrude Darby  
 6 Mrs Jennie Cottrell  
 6 Raymond J Finzer  
 8 George W Dodge  
 8 Octagon House, rooms  
 — Railroad av crosses  
 — B&MRR crosses  
 12 Hoosick Engineering Co  
 12 Lovejoy Patent Specialty Co  
 14 Mrs Florence Steward  
 16 Ira J Stevens  
 18 C E Frederickson, elec appli-  
 cances  
 18 Claude E Frederickson  
 20 Mrs Sarah A Rancourt  
 — Flake begins

**River (continued)**

- 22 Joseph Collier  
 24 Mrs Rilla Hogan  
 26 Wilfred Bissonette  
 28 Mrs Ida V Barker  
 30 Gifford McKernon  
 30 Vacant  
 32 Leon P McGinnis  
 34 Harold S Frederickson  
 34 Thomas K Beaumont  
 36 Charles H James  
 38 William E Burns  
 40 Mrs Anna C Cullen  
 40 John E Shaw  
 42 Ethel Van Wert  
 44 Mrs Helen M Smith  
 — Wood ct ends  
 46 Hugh P Dorr  
 Francis Kyr  
 48 Clifford Frederickson  
 50 William F Rowrick  
 52 Fred J Bevis  
 52 Harry Mathers  
 54 Mrs Rose Wilson  
 55 Edward Wilson  
 55 V Briggis Shaw  
 56 Edward O'Neil  
 58 Vacant  
 58 Frank Brandt  
 — McCaffrey begins  
 60 Zita I Bradley, ins  
 60 Zita I Bradley  
 62 Bradley's Grocery Store  
 64 William J Greenwood  
 — Redmond begins  
 66 Carleton H North

**ROGERS AVENUE. D-3**

From 200 Main east

- Right  
 1 Cornelius Murphy  
 3 Adam A Straub  
 5 Daniel E Kenyon  
 9 Mrs Helen L Winton  
 34 Elmer E Landron  
 36 Harold Shapiro  
 40 Clarence W Mathers  
 42 Mrs Emily J Case  
 48 Joseph P Riley  
 52 Leonard J Provençal  
 — Dale begins  
 — Home begins  
 Left  
 33 Joseph H Liporace  
 39 Howard V Shaw  
 33 Leonard H Decker  
 35 Edward A Gleichowski  
 79 Mrs Carrie A Armstrong

**SARATOGA STREET. E-1**

From 1 Troy easterly

- Right  
 3 Norman M Scott  
 5 Mary Gorman  
 7 Albert W Brownell  
 9 Mary A Walsh  
 15 Vacant  
 Left  
 2 Alfred Whittet  
 4 Mrs Agnes Stirling  
 4 Lawrence J Lassor  
 6 Milford J Strait  
 16 Henry F Hewson  
 22 William F Baldwin  
 Markley Roadaker

**SCHOOL STREET. A-2**

From end Smith to Shaw

- Right  
 1 Andrew J Hackett  
 5 Mrs Elizabeth A Hayden  
 9 Edward Schmigel  
 — Wallace begins  
 — Scott begins  
 Left  
 4 Anthony Kalinowski  
 10 Mrs Catherine Sheridan  
 — Martin ends  
 15 Joseph Boylan  
 15 Louis Auernig  
 15 Vacant

**SCOTT STREET. A-2**

From School west to Village Man

- Right  
 Parson School

- 5 Emil H Schmigel  
 — Hovey av begins  
 11 Edward F Ziinskas  
 5 Daniel D Bogardus  
 — Quarry ends  
 6 William Bogardus  
 Fred A Schmigel  
 Left  
 2 Charles Ziinskas  
 8 Mrs Laura Laurie, sum res  
 John Brennan  
 Robert Peabody  
 Daniel S Bogardus, Jr (trailer)  
 Walter A Cusson

**SECOND STREET. B-3**

From 25 River north to between 18-26 Willow

- Right  
 5 Albert C Baldwin  
 7 Rufus E Hall  
 11 Edwin J Schneider  
 — Hoosick crosses  
 21 Mrs Mary M McCann  
 — Center crosses  
 31 Vacant  
 31 Thomas J Downey  
 33 Norman F Myers  
 33 Norman F Myers, cont  
 33 Louis E Trembley  
 35 Frank Carelli  
 — Elm crosses  
 43 Mrs Mary A Dempsey  
 45 William P Ellis  
 Left  
 8 J D Howe Home Co No 3  
 10 Donald H White  
 10 Mary A Haswell  
 14 Duncan McMartin  
 — Hoosick crosses  
 20 James P O'Malley, Jr  
 20 Vacant  
 Center St School  
 — Center crosses  
 32 Mrs Grace McIntoe  
 34 Mrs Anna E Mahler  
 34 Ella Conley  
 34 Mrs Katherine Hipwell  
 34 Nellie P O'Brien  
 36 Helen A Barry  
 — Elm crosses  
 46 Forrest E Smith  
 48 William G Bannon  
 48 William G Bannon, lawyer

**SEWARD STREET. A-2**

From 25 Hovey av west to Quarry

- Right  
 George H Laurson  
 Claude Winegard  
 Left  
 Michel Bettner  
 Guy Millman  
 George Chamberlain  
 Thomas J Monahan

**SHAW STREET. A-2**

From 45 River rd northwesterly

- Left  
 3 Cornelius Rogers

**SMITH STREET. B-3**

From 25 River rd to School

- Right  
 1 Adam Batra  
 1 James A Fleming  
 7 Mrs Mary E Anderson  
 9 Walter E Crowley  
 13 John Carawell  
 Left  
 6 Joseph A Galvin  
 8 Vacant  
 8 Vacant

**SNOW STREET. E-2**

From 22 Ball northerly to Parsons av

- Right  
 7 Raymond T Phillips  
 9 John Haynes  
 13 Robert P Brott  
 13 James O'Neil  
 15 Myron Earley  
 — Congress begins

- 37 Harold H Rice  
 — Reusselaer begins  
 31 Anthony J Pokioss  
 33 Mrs Annie C Maderer  
 35 Mrs Helen F Carpenter  
 35 George W Chatfield  
 Left  
 — Wilder ends  
 16 Peter L Vash  
 — Burchard av ends

**SPRING STREET. C-3**

From opposite 10 Lyman to 27 Elm

- Right  
 6 Joseph S Smith  
 8 Clarence S Hall  
 10 William Smith  
 10 Stanley D Smith  
 12 Daniel A Parker  
 12 Nicholas V Pugliese  
 16 Harold Par'ner  
 18 George G Hill  
 Left  
 15 Walter B Hoffman  
 17 Edward L Potter

**STEEPLE HEIGHTS. D-3**

From Wilder av southerly

- John S Davison  
 Rev Linford B Eyrick

**SUPERIOR STREET. G-2**

From 35 Lyman to Water

- Left  
 2 Vacant  
 3 Florence H Atwood

**SURDAM STREET. B-3**

From opp 64 First to Railroad av

- Left  
 3 Adolph R Seifert

**THIRD STREET. B-3**

From 43 River north to Elm

- Right  
 3 Edward G Deo  
 3 Vacant  
 3 Harold W Russell  
 3 Frank Howard  
 9 Bernard S Balder  
 9 Floyd D Taylor  
 — Hoosick crosses  
 15 Victor W Barrier  
 15 Herman C Lane  
 17 Elphege B Rabideau  
 — Center crosses  
 27 William J Fox  
 29 Charles H Hawks  
 31 Margaret T Harrigan  
 33 David A Von Haggin  
 33 Charles E Ball  
 Left  
 4 Cassie Rudaitis  
 4 Edward Rudaitis  
 4 John L Delaney  
 6 Irving L White  
 6 Walter A LaPorte  
 8 Paul H Stewart  
 8 P Douglas Noyes  
 10 David E Troohy  
 10 Samuel R Shaw  
 12 LaRoy D Baber, Jr  
 12 William M Baker  
 12 Joseph P Millett  
 — Hoosick crosses  
 14 Phillip L Gorman  
 14 Phillip B Gorman  
 16 John W Jenkins  
 20 Grace Link  
 34 Charles H Carr  
 25 Mrs Florence M Quigley  
 — Center crosses

- 30 Robert J Kenyon  
 32 Mrs Agnes Dougherty  
 32 Frank P Madigan  
 34 Vacant  
 36 Francis L Hughes  
 38 John J Hughes  
 38 William Dowling  
 38 Mrs Emma L Shippey

**TROY STREET, E-1**  
From 31 Munsell north to Danforth

- Right  
1 Thomas J Murphy  
— Saratoga begins
- Left  
2 Albert H Metcalfe  
8 Kenneth McCullen  
10 VanHoesen Day

**VOLNEY AVENUE, D-4**  
From 189 Main east to Athletic Field

No houses

**WALDRON AVENUE, C-4**

From 136 Main east

- Left  
10 Steward Crowley
- Right  
1 John P Cahill  
3 Mrs Mary Doyle  
5 Frederick J Hanselman  
Frederick J Hanselman,  
plumber  
7 Albert Wiggard  
7 Witt Mattison  
10 Charles S Crowley  
11 Wilbert H Allard

**WALL STREET, B-1**

From 11 Mechanic to Davis

- Right  
3 Michael A Ugenski  
7 Peter Whittet, Jr  
19 Clifford E Danforth  
21 Stephen T Nowak  
21 Mrs Mary Yankus  
25 Mary H Billick  
27 John J Jenuskevics  
27 Mrs Michalina Jenuskevics  
29 George S Colegrove  
31 Stanley S Sokuskas  
31 Mrs Alice Slavis
- Left  
30 Walter Sabelski  
24 George R Johnston  
25 Joseph Griestus  
25 Alfred J Eberle  
26 Vacant

**WALLACE STREET, A-2**  
From 10 School west to Village line

- Right  
4 Benjamin Bakatie

**WALTON STREET, C-4**

From 159 Main to 166 Church

- Right  
1 William O'Brien, Jr  
3 Margaret P O'Neil
- Left  
No houses

**WATER STREET, C-2**

From Church Street Bridge northwest to Hoosick River

- Left  
5 Vacant  
25 Jacob L Brandalik  
28 Joseph L Bisson

**WHITE STREET, B-1**  
From 66 Mechanic southwest to Hovey av

- Right  
9 Mary A Davock
- Left  
10 Roman S Borowicz  
— Quin y ends

**WILDER AVENUE, D-3**

From 24 Main to Snow

- Right  
Municipal Bldg  
33 James J O'Brien  
35 Vacant  
41 John V Gallagher  
43 Frances J McEvoy  
43 George J Murphy  
45 Edward F McGuire, under-  
taker  
45 Edward F McGuire  
45 Mrs Mary McGuire  
49 Mrs Josephine Codman  
49 Leo Portman  
53 A Melvin Jones  
— Abbott crosses  
55 Leo J Fairbanks  
57 Mrs Arminda Kenney  
57 Jerry Ingraham  
59 Mrs Mary O'Malley  
61 Elsie M Wirth  
61 Stanley Arasin  
63 Mrs Gertrude Tuttle  
65 Worden & Son  
65 Mrs Florence J Worden  
69 William C Bolmer, Jr  
69 A Jay Miller  
71 Harry L Michie  
71 Mrs Mary H Hamilton  
73 Mrs Lena Dorr  
73 Gabriel J Cussetti  
73 Mrs Lois A Tuttle  
77 Mrs Jessie C Gurtico  
81 Emory W Abbott

- Left  
2 Mary L Toohy, beauty parlor  
2 Alice M McCaffrey  
2 William P Kelly  
4 Haynes Service Station  
— Wilder la ends

- 30 James M Braham  
32 William J Riley  
34 Clayton E Shaw, Jr  
36 David A Burke  
38 Jerry D DeLucas  
40 Kasner J Stempick  
44 Reginald Roy  
46 Mrs Margaret P Kempf  
48 Joseph W Fitzpatrick  
— Abbott crosses  
55 Alexander Slocum  
58 Mrs Preeda C Neuchwander  
60 Arthur J Hoffman  
62 Douglas J Eghmey  
64 Harvey G Baker  
68 Frank A Reynolds  
72 Edward F Schmisel  
78-80 Curtice the Florist

**WILDER LANE, D-2**

From 63 Classic south to Wilder av

No houses

**WILL J KENNEDY LANE, C-3**

From Main near Post Office to John

No houses

**WILLARD STREET, C-3**

From 147 Main to 154 Church

- Right  
1 Wyman's Grocery  
2 Mrs Mary E Werner

**WILLOW STREET, B-2**

From 9 Railroad av west to 50 Fourth

- Right  
1 John H Hickey  
3 Anthony J Saluzzo  
— First crosses  
7 Mrs Alice E Fink  
7 Margaret Richmond  
9 Margaret A Monahan  
13 Mrs Mary E Chapman  
15 Mrs Virginia A Murphy  
17 Mrs Marie A Sohl  
19 Irving Bass  
23 Frank P Unavitch  
23 Vacant  
25 Albert W Waytkus  
25 David R Beil, Jr

- Left  
4 William G Riley  
— First crosses  
8 John J McDonough  
8 Mrs Julia B Hayes  
8 John J Trimble  
10 Patrick E Monahan  
10 John J Griffin  
12 Frances E O'Neil  
12 Edward McKenna  
14 Mrs Alice W Hayes  
16 William E Ellis  
16 Vacant  
18 Leon E Conquest  
18 Harold Crowley  
— Second ends

- 26 Mrs Mary A Kinney  
28 Douglas E Sprague  
30 Mrs Mary T Beckstein  
32 Lawrence A Murphy  
34 William A Murphy  
— Fourth ends

**WILSON ROAD, A-3**

From 73 River rd west to West Hoosick

**WOOD COURT, B-4**

From 33 Carey av north to Elser

- Right  
8 Hebert H Therber
- Left  
9 Carl F Cunningham

**WOOD POND ROAD, D-4**

From rear of HS southeasterly

- Left  
Bruno Kapner  
Francis J Bachors

**TOWN ROADS****BABCOCK ROAD**  
From Potter Hill to Grafton Town line**BABY LANE (N H)**  
From P J Flynn's store N Hoosick rd east**BALL STREET EXTENSION ROAD (E H)**  
From end of Ball east to Mapletown**BENNINGTON ROAD (Hoosick)**  
Continuation of Main Hoosick to Vermont State line**BENNINGTON ROAD (Wat)**  
From State Line Restaurant east**BOVIE HILL ROAD**  
From River rd west to Pine**BREESE HOLLOW ROAD**  
From South**BUSKIRK ROAD**  
Northside from Bridge west to Buskirk**CAMBRIDGE ROAD**  
From Eagle Bridge rd north to Cambridge**CASE ROAD**  
From Cummings to West Hoosick**COBBLE HILL ROAD**  
Off Walloomsac rd to White Creek**DUBLIN HILL ROAD (N H)**  
From Dublin Bridge N Hoosick north and east to White Creek rd**EAGLE BRIDGE ROAD**  
From the bridge east to W Hoosick



<b>EAST HOOSICK ROAD</b> From Main rd Hoosick to end of Ball, H F	<b>JOHNSON HILL ROAD</b> From N Hoosick rd easterly to E Hoosick	<b>POTTER HILL ROAD</b> From Potter Hill northwest to Pine Valley rd
<b>FRAZIER LANE</b> From Methodist Church N Hoosick to Mill la	<b>JUNCTION ROAD</b> From Hill rd to Hoosick Junction	<b>SHULTER'S ROAD</b> From Babcock Lake rd northwesterly
<b>HILL ROAD TO POWNAL</b> From South Hoosick to Pownal line	<b>MAIN ROAD</b> Hoosick section of Stone rd thru Hoosick Village	<b>SOUTH STREET</b> From Main rd Hoosick opp Hill rd to Pownal
<b>HILL ROAD</b> From Case rd and northwest to Eagle Bridge	<b>MILL LANE (N H)</b> From N Hoosick rd to old paper mill	<b>SOUTH ROAD</b> From Stone rd to Grafton
<b>HILL ROAD</b> From jct Main rd and Church to Main rd opp South Hoosick	<b>MILL LANE (Wal)</b> Same as Mill la (N H)	<b>STONE ROAD</b> Main highway thru Hoosick and Potter Hill to Troy
<b>HOAG HOLLOW ROAD</b> From Broose Hollow rd to Town line	<b>NORTH HOOSICK ROAD</b> From end of High north	<b>TORREY HILL ROAD</b> From Stone rd at Potter Hill
<b>HOLLOW ROAD</b> From Stone rd westerly to Town line	<b>NORTH PETERSBURG ROAD</b> From Stone rd Hoosick to Petersburg Town line	<b>TROY ROAD</b> (Also known as Stone rd)
<b>HOOSICK FALLS ROAD</b> From North Hoosick to Eagle Bridge	<b>PARSONAGE AVENUE</b> From North Hoosick rd east to Parsonage	<b>WALLOOMSAC ROAD</b> From Hotel Delaney N Hoosick to Vermont State line
<b>HOOSICK JUNCTION ROAD</b> From South Hoosick Hill to Junction	<b>PETERSBURG JUNCTION ROAD</b> From Hill rd to Pownal to Petersburg Jct line	<b>WEST HOOSICK ROAD</b> From end of Case rd to West H Buskirk
	<b>PINE VALLEY ROAD</b> From Hoosick Corners Stone rd to Pittstown	<b>WHITE CREEK ROAD</b> From Delaney's Hotel N H to White Creek
		<b>WILSON ROAD</b> From River rd to West Hoosick

## VILLAGES and DISTRICTS

**HOOSICK**—On Stone rd, 3 miles south from Hoosick Falls

**NORTH HOOSICK**—2 miles north of Hoosick Falls

**WALLOOMSAC**—4 miles north of Hoosick Falls

**POTTER HILL**—On Stone rd, 3 miles west of Hoosick

**BUSKIRK**—North of Eagle Bridge on B&MRR, Post Office includes East Buskirk

**EAGLE BRIDGE**—On B&M RR west end of Township

**WEST HOOSICK**—4 miles west of Hoosick Falls

## THE BEST ADVERTISING MEDIUM IS THE CITY DIRECTORY

Because It Is Used The Most To Find Just Such  
Information You Most Wish To Have  
The Public Know

**FIRST**—what line of goods you handle. **SECOND**—where you are located. Pick up a City Directory anywhere, and almost invariably you can tell who the progressive, up-to-date merchants and professional men are. There are many brands of clothing, shoes, dry goods, groceries, etc., and some prefer one kind, some another. What better place to state your special brands than in the City Directory?

**H. A. MANNING CO., Publishers**

# CITY DIRECTORY



*“The City in Book Form”*

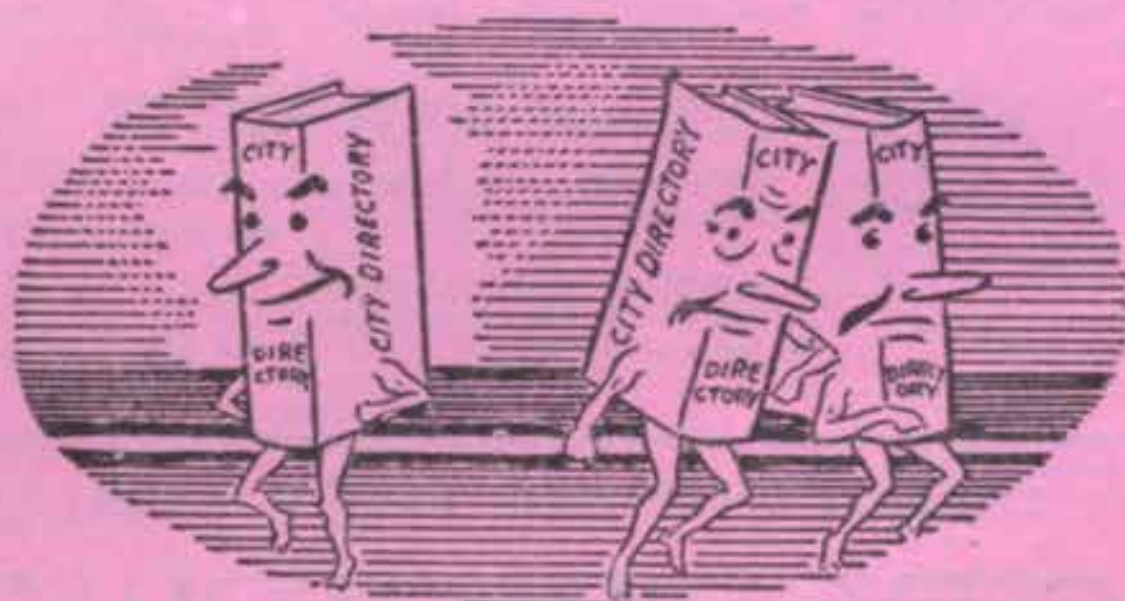

THE MODERN TOWN CRIERS

**A Personal Family, Neighbor-  
hood, Business, Social, Histori-  
cal Service.**

**Opens the channels of Trade  
and Social Intercourse.**

**Walter E. Robson**

74 MAIN ST.

Tel. 39 or 70 or 756

FUNERAL HOME  
AMBULANCE SERVICE  
HOOSICK FALLS, N. Y.



Who sells it?

The Classified Business Headings in  
the City Directory will tell you.  
The City Directory is the  
most complete local

**BUYER'S GUIDE**

available to residents of any city.

CONSULT THE CITY DIRECTORY

**H. A. MANNING CO., Publishers****MANNING'S**

# Hoosick Falls Classified Business Directory

## 1955

Copyright 1955, by H. A. Manning Co.

\*Indicates heading given by special arrangement with the publisher.

**\*AAA SERVICE**

**OWL GARAGE**, 92-94 Church, see opp in-  
side back cover

**ACCOUNTANTS AND AUDITORS**

**REED FORREST J**, 35 River, see front  
cover

**AGRICULTURAL IMPLEMENTS AND MACHINERY**

Cottrell's Farm Supply Co, N Hoosick rd  
Delurey Farm Equipment, N Hoosick  
Gifford Bros, EB  
**KINCAID M D & SONS**, 1 Hoosick and 29  
Church, see front cover

**AMBULANCE SERVICE**

**MAHAR LEO J**, 43 Main, see top lines  
**ROBSON WALTER E**, 74 Main, see top lines

**AMUSEMENTS PLACES OF**

Horae Shoe (roller skating), Superior  
**NEW THEATRE THE**, 40 Church, see alpha  
dir  
Santus Pleasure Grounds, Route 7, RD2

**ANTIQUES**

Hanson House, North Hoosick rd, RD2  
Kearney Martin F, 198 Church  
**McKEARIN GEORGE S INC**, 5 Parsons av,  
see front cover

**\*ARTISTIC PRINTERS**

(See Printers)

**HOOSICK FALLS STANDARD PRESS INC**  
16 Main, see insert opp name

**ARTISTS**

Moses Anna M Mrs ("Grandma"), EB

**ASSOCIATIONS, CLUBS, SOCIETIES ETC**

Alcoholics Anonymous, PO Box 95 HF  
American Legion, Hoosick Post No 40—  
Meets 4th Mon, Municipal Bldg, 8 p m  
Hoosick Post No 40 Auxiliary—Pres, Mrs  
Lucy McMartin; v-pres Mrs Mae  
McGarvin; treas, Mrs Bruce Royce.  
Meets 1st Thurs at Municipal Bldg  
American Red Cross, Hoosick Chapter—  
Chm, John A Haussler; v-chm, J Earle  
Percy; sec, Mrs Helen D Botner. Meets  
1st Mon of each month at Municipal  
Bldg. Next election June 1955  
American Sons of Italy—Treas, Joseph A Sal-  
uzzo; pres-sec, Anthony J Salluzzo.  
Meets 1st Wed at 16 Classic  
AOH, Ladies' Auxiliary Division 3—Pres,  
Katherine C Millett; v-pres, Elizabeth  
Trembley; sec, Helen Leary; chaplain,  
Very Rev George C Egan. Meets 2nd  
Thurs of month at Elks Club House  
GPOE, No 178—ER, Frank Kennedy; ELK,  
Alphonso J Salluzzo; sec, Robert C Brew;  
treas, John B Murphy. Meets 2nd and

# Curtice, The Florist

"Bonded Member of the F. T. D."

78-80 WILDER AVE.

Tel. 20

"When You "Say It With  
Flowers" Say**CURTICE**

HOOSICK FALLS, N. Y.

- 4th Tues of each month, Elks Home, Church
- Catholic Daughters of America**, Court St Mary No 30—GR, Mary A Doyle; fin sec, Mrs Elizabeth M Carney; treas, Catherine E Reilly; lecturer, Helen A Barry; chanlain, Very Rev George E Egan. Meets 2nd and 4th Tues in K of C Home, Main
- Fraternal Order of Eagles**, H F Aerie No 2467—W Pres, Spencer J Brundige; W v-pres, William F Walch; sec, William J Griffin. Meets 1st and 3rd Tues of each month 8:30 p m. Next election April 1955
- Hoosick Co-operative Farm Service Inc**—Pres, Corland Cottrell; v-pres Walter Baker; sec, George W Bovie. Meets on call of president
- Hoosick Falls Cemetery Association**—Owners, Maple Grove Cemetery; pres, John S Davison; treas, I Burke Surdam; sec, George S McKearin Jr; asst sec, Mrs Charles D Chapman; supt, Raymond M Roye. Meets on call
- Hoosick Falls Co-operative Fire Insurance Co**—Pres, Ralph W Agan; v-pres, Mark B Haswell; sec, Ernest F Rudd. Annual meeting 2nd Tues in Jan at Municipal Bldg. Next election Jan 1955
- Hoosick Falls Country Club**—Pres, Fred J McGuire; v-pres, Donald Smith; sec, Simon H Milberg; treas, Gabriel Crucetta. Meets on call
- Hoosick Falls Kiwanis Club**—Pres, William J Rudicis; v-pres, Stanley C Fifield; sec, Robert P Carpenter. Meets every Tues 12m at Baptist Memorial Hall. Next election Nov 1955
- Hoosick Falls Teachers Association**—Pres, Ralph S Bullock; v-pres, Gustave Raiz; sec-treas, Marjorie Newe. Meets 1st Tues of month at High School, 4 p m. Next election Oct 1955
- Hoosick Grange P of H No 1127**—Master, Lawrence Ludwig; lecturer, Mrs Wilfred Knapp; sec, Mrs Almon Hewitt. Meets 2nd Wed of each month at Hoosick NY. and 4th Next election Sept 1955
- Hoosac-Walloomsac Chapter Daughters of the American Revolution**—Regent, Mrs Dorothy C Filkins; vice regent, Mrs Mable W Hewitt; recording sec, Mrs Florence W Barker; cor sec, Mrs Hattie C Baker; treas, Mrs Rachel W Baker. Meets 2nd Sat 0 m except July August and December
- Knights of Columbus, Hoosick Falls Council No 457**—GK, John J Trimble; deputy GK, William Coletton; rec sec, Edward O'Malley; fin sec, Robert Crawford; chaplain, Very Rev George C Egan. Meets 2nd and 4th Thurs, 8 p m at K of C Hall. Next election June 1955
- Labor Organizations**, International Ladies Garment Workers Union Local No 280 Pres, Mrs Marjorie Varley; treas, Margaret Burke; sec, Jessie Waddington. Meets 3rd Tues of month Community Center
- Journeyman Barbers Hairdressers Cosmetologists and Proprietors International Union of America Local 556**—Pres, Walter Rankin; sec-treas, Robert Crawford. Meets 1st Mon of each month at various places
- United Rubber Workers of America Local No 46**—Sec, William L Grennan. Meets Railroad av, cor Elm
- Masonic Organizations**, Order of Amaranth Hoosick Court No 107—RP, George W Chatfield; RM, Mrs Gertrude R Brennstuhl, N Petersburg; asst matron, Mrs Eva Shaw; sec, Mrs Ruth A Chatfield. Meets 2nd and 4th Wednesday at Masonic Hall, Main, election last meeting in Dec.
- Raymond Chapter No 248 RAM—EHP**, Corland C Cottrell; King, Walter C Cusson; sec, Ernest Rehberger. Regular convocations 2nd and 4th Thursdays at Masonic Hall
- Van Rensselaer Chapter No 161, OES—WM**, Mrs Ruth Fine; W.P., Lewis W. Atson Reed. Meetings 1st and 3rd Fridays at Masonic Hall
- Van Rensselaer Lodge No 400 AP&AM**—Master, John Billeit; sr warden, Otto Piritz; jr warden, Harold Krist Jansen; sec, B Legus Hunt; treas, Guy Phillips. Stated communications 1st and 3rd Tuesdays Oct thru May at Masonic Hall
- New York National Guard Co C, 105th Infantry**—Capt, Kenneth B McClellan. Drill Mon evenings at Armory
- Pioneer Fish and Game Club Inc**—Pres, Raymond Betner; v-pres, James D Casey; sec, Edward Saboski. Meets 1st Mon of each month Mechanic
- St Stanislaw Society Inc The**—Pres, Walter Saboski; v-pres, Stanley Borowicz; sec, Henry Brominski; treas, Steven Labanowski. Meets 2nd Sunday of month at club rooms, Mechanic

**\*ATTORNEYS AT LAW**

(See Lawyers)

- DAVISON JOHN S**, 1 Main, see p 303  
**GAVAGAN JAMES E**, 10 John, see p 303  
**SCOTT SYLVESTER E**, Thorpe Bldg, see p 303  
**SKORUPSKI EDMUND J**, Center, see p 303

**AUTOMOBILE ACCESSORIES, DEALERS,  
GARAGES, SUPPLIES AND REPAIRERS**

- Archer's Garage, Bennington rd  
**BULSON BROS**, 191 Main, see top lines  
 Cox's Garage, Main Hoosick  
 Gardner's Garage, 182 Main  
 Greens Garage, Wal rd NH

**BULSON BROS.**

for Economical Transportation



Auto Radio Service

Goodyear Tires

HOOSICK FALLS, N. Y.

191 MAIN ST.

Tel. 5

**HAYNES BROS**, 129 Church, see front cover  
Hill Raymond G, Eagle Bridge**HOOSICK FALLS AUTO BODY WORKS**,  
River rd, Rte 22, see p 294Hoosick Home and Auto Supply Corp and  
Firestone Store, 16 John

Johnny's Garage, Hoosick Falls rd

Johnny's Auto Body Shop, N Hoosick rd

**LAWTON KENNETH**, River rd, Rte 22, see  
p 233

Leary Joseph F, 201 Church

**McLUCAS TEXACO STATION**, Junction  
Routes 22 and 67 N Hoosick, see p 297**MILLINGTON & LaPORTE**, N Hoosick rd,  
see p 297

North End Garage, N Hoosick rd

**OWL GARAGE**, 92-94 Church, see opp in-  
side back coverPeoples Gasoline and Oil Co Inc, office Elm  
cor First, plant foot of First

Pierce Roscoe, Main Hoosick

North End Garage, N Hoosick rd

Roberto's Service Station, 180 Church

**ROGERS SALES & SERVICE**, N Hoosick rd,  
see p 295

Sigalos Peter C, 59 Church

**SOL'S FRIENDLY SERVICE**, Church and  
River, see p 295**WALSH-MANCUSO BUICK CO**, 56 Church  
see p 296**\*AUTOMOBILE AGENCIES**

(See Automobile Accessories etc)

**BUICK**, Walsh-Mancuso Buick Co, 56  
Church, see p 296**CHEVROLET**, Bulson Bros, 191 Main, see  
top lines**DODGE**, Owl Garage, 92-94 Church, see opp  
inside back cover**FORD**, Haynes Bros, 129 Church, see front  
cover**OLDSMOBILE**, Rogers Sales & Service, N  
Hoosick rd, see p 295**PLYMOUTH**, Owl Garage, 92-94 Church,  
see opp inside back cover**PONTIAC**, Kenneth Lawton, River rd, Rte  
22, see p 293**\*AUTOMOBILE ALIGNMENT SERVICE**

(See Automobile Accessories etc)

**WILCO**, Kenneth Lawton River rd, Rte 22,  
see p 293**\*AUTOMOBILE BATTERIES (BRANDS)**

(See Battery Dealers and Service)

**DELCO**, Bulson Bros, 191 Main, see top  
lines**DELCO**, Kenneth Lawton, River rd, Rte 22,  
see p 293**DELCO**, Rogers Sales & Service, N Hoosick  
rd, see p 295**FORD**, Haynes Bros, 129 Church, see front  
cover**GOODRICH**, McLucas' Texaco Station  
Junction Routes 22 and 67 N Hoosick, see  
p 297**GOODRICH**, Peoples Gasoline and Oil Co  
Inc, Elm cor First, see p 296**MOBIL**, Millington & LaPorte, N Hoosick  
rd, see p 297**MOBIL**, Sol's Friendly Service, Church and  
River, see p 296**SUNOCO**, Hoosick Falls Auto Body Works,  
River rd, Rte 22, see p 294**WILLARD**, Owl Garage, 92-94 Church, see  
opp inside back cover**\*AUTOMOBILE BODY AND FENDER REPAIRING**  
(See Automobile Accessories etc)**HAYNES BROS**, 129 Church, see front cover**HOOSICK FALLS AUTO BODY WORKS**,  
River rd, Rte 22, see p 294**LAWTON KENNETH**, River rd, Rte 22,  
see p 293**OWL GARAGE**, 92-94 Church, see opp in-  
side back cover**\*AUTOMOBILE BRAKE SERVICE**

(See Automobile Accessories etc)

**BULSON BROS**, 191 Main, see top lines**HAYNES BROS**, 129 Church, see front cover**MILLINGTON & LaPORTE**, N Hoosick rd,  
see p 297**OWL GARAGE**, 92-94 Church, see opp in-  
side back cover**ROGERS SALES & SERVICE**, N Hoosick rd,  
see p 295**SOL'S FRIENDLY SERVICE**, Church and  
River, see p 296**\*AUTOMOBILE GLASS**

(See Glass Dealers—Window and Plate)

**HAYNES BROS**, 129 Church, see front cover**\*AUTOMOBILE IGNITION SERVICE**

(See Automobile Accessories, Dealers, etc)

**BULSON BROS**, 191 Main, see top lines**HAYNES BROS**, 129 Church, see front cover**MILLINGTON & LaPORTE**, N Hoosick rd,  
see p 297**OWL GARAGE**, 92-94 Church, see opp in-  
side back cover**ROGERS SALES & SERVICE**, N Hoosick rd,  
see p 295**SOL'S FRIENDLY SERVICE**, Church and  
River, see p 296**\*AUTOMOBILE LUBRICATION SERVICE**

(See Automobile Accessories etc)

**McLUCAS' TEXACO STATION**, Junction  
Routes 22 and 67 N Hoosick, see p 297**MILLINGTON & LaPORTE**, N Hoosick rd,  
see p 297**ROGERS SALES & SERVICE**, N Hoosick  
rd, see p 295**SOL'S FRIENDLY SERVICE**, Church and  
River, see p 296**AUTOMOBILE PAINTERS****BULSON BROS**, 191 Main, see top lines**HAYNES BROS**, 129 Church, see front cover**HOOSICK FALLS AUTO BODY WORKS**,  
River rd, Rte 22, see p 294

**Leo J. Mahar Funeral Director - Embalmer**

43 MAIN STREET

AMBULANCE SERVICE

Phone 75—Res. 176

HOOSICK FALLS, N. Y.

**\*AUTOMOBILE STORAGE**

(See Automobile Accessories etc)

**OWL GARAGE**, 92-94 Church, see opp inside back cover**\*AUTOMOBILE TIRE RECAPPING**

(See Automobile Accessories, etc)

**McLUCAS' TEXACO STATION**, Junction, Rte 22 and 67 N Hoosick, see p 297**\*AUTOMOBILE TIRES (BRANDS)**

(See Automobile Accessories etc)

**ARMSTRONG**, Kenneth Lawton, River rd, Rte 22, see p 293**FIRESTONE**, Peoples Gasoline and Oil Co Inc, office Elm cor First, plant foot of First, see p 296**GENERAL**, Haynes Bros, 129 Church, see front cover**GATES**, Rogers Sales & Service, N Hoosick rd, see p 295**GOODRICH**, McLucas' Texaco Station, Junction Routes 22 and 67 N Hoosick, see p 297**GOODRICH**, Peoples Gasoline and Oil Co Inc, office Elm cor First, plant foot of First see p 296**GOODYEAR**, Bulson Bros, 191 Main, see top lines**LEE**, Haynes Bros, 129 Church, see front cover**MOBIL**, Millington & LaPorte, N Hoosick rd, see p 297**MOBIL**, Sol's Friendly Service, Church and River, see p 296**WARDS**, Owl Garage, 92-94 Church, see opp inside back cover**\*AUTOMOBILE TIRES AND TUBES**

(See Automobile Accessories etc)

**HAYNES BROS**, 129 Church, see front cover**McLUCAS' TEXACO STATION**, Junction Routes 22 and 67 N Hoosick, see p 297**MILLINGTON & LaPORTE**, N Hoosick rd, see p 297**OWL GARAGE**, 92-94 Church, see opp inside back cover**PEOPLES GASOLINE AND OIL CO INC**, office Elm cor First, plant foot of First, see p 296**ROGERS SALES & SERVICE**, N Hoosick rd, see p 295**SOL'S FRIENDLY SERVICE**, Church and River, see p 296**AUTOMOBILE TOWING AND WRECKING SERVICE****BULSON BROS**, 191 Main, see top lines**HAYNES BROS**, 129 Church, see front cover**HOOSICK FALLS AUTO BODY WORKS**, River rd, Rte 22, see p 294**OWL GARAGE**, 92-94 Church, see opp inside back cover**\*AUTOMOBILE TRUCKS (BRANDS)**

(See Automobile Accessories etc)

**CHEVROLET**, Bulson Bros, 191 Main, see top lines**DODGE**, Owl Garage, 92-94 Church, see opp inside back cover**FORD**, Haynes Bros, 129 Church, see front cover**GMC**, Kenneth Lawton, River rd, Rte 22, see p 293**AUTOMOBILE WASHING AND POLISHING****HAYNES BROS**, 129 Church, see front cover**McLUCAS' TEXACO STATION**, Junction Rtes 22 and 67 N Hoosick, see p 297**MILLINGTON & LaPORTE**, N Hoosick rd, see p 297**ROGERS SALES & SERVICE**, N Hoosick rd, see p 295**\*AUTOMOBILES (USED)**

(See Automobile Accessories etc)

**HAYNES BROS**, 129 Church, see front cover**OWL GARAGE**, 92-94 Church, see opp inside back cover**ROGERS SALES & SERVICE**, N Hoosick rd, see p 295**\*BABY CARRIAGES AND GO-CARTS****ROBSON WALTER E**, 54-58 Classic, see top lines**BAKERS****Ann's Bake Shop**, 20 Elm  
**FREIHOFFER CHARLES BAKING CO**, 126th and 2nd av Troy**BANKS AND TRUST COMPANIES****PEOPLES-FIRST NATIONAL BANK OF HOOSICK FALLS THE**, pres I Burke Surdam; v-pres, Clayton E Shaw; v-pres, Arthur J Hoffman; cashier-trust officer, Arthur A McLinden; asst cashier-asst trust officer, Joseph M Gahn, 14-16 Main, see p 282**PERMANENT SAVINGS & LOAN ASSOCIATION**, pres, Harry N Weir; v-pres, Milton C DuRoss; treas, Arthur A McLinden; sec, Morgan Burke, 1 Main, see front cover**TROY SAVINGS BANK**, Second and State, Troy, see p 283 and back cover**BARBER SHOPS****Crawford's Barber Shop**, 14 Church**Fennessey Thomas A**, 45 Elm**Kelinoski Theodore**, 6 Mechanic**O'Meara Philip H**, 4 Church**Rankin Walter**, 12 Fifth**Sherwin's Barber Shop**, 67 Elm**Straub Charles F**, 51 Classic**Torpey James T**, 40 Classic**\*BATHROOM FITTINGS AND FIXTURES**

(See Plumbing Supplies)

**DOLAN SUPPLY CO** (wholesale), 102nd St and 9th av Troy, see p 37 and front edge**KINCAID M D & SONS**, 1 Hoosick and 29 Church, see front cover

# THORPE'S PHARMACY Dependable Drug Service

"SINCE 1877"

## \*BATHROOM FITTINGS AND FIXTURES (BRANDS)

(See Plumbing Supplies)

CRANE, Dolan Supply Co (wholesale), 102nd  
St and 9th av, Troy, see p 37 and front edge

## BATTERY DEALERS AND SERVICE

(See Automobile Batteries)

BULSON BROS, 101 Main, see top lines  
HAYNES BROS, 129 Church, see front cover  
HOOSICK FALLS AUTO BODY WORKS,  
River rd, Rte 22, see p 294  
LAWTON KENNETH, River rd, Rte 22,  
see p 293  
McLUCAS' TEXACO STATION, Junction  
Routes 22 and 67 N Hoosick, see p 297  
MILLINGTON & LaPORTE, N Hoosick rd,  
see p 297  
OWL GARAGE, 92-94 Church, see opp inside  
back cover  
PEOPLES GASOLINE & OIL CO INC, of-  
fice Elm cor First, plant ft of First, see p  
296  
ROGERS SALES & SERVICE, N Hoosick rd,  
see p 295  
SOL'S FRIENDLY SERVICE, Church and  
River, see p 296

## BEAUTY SHOPS

Ann's Beauty Salon, 10 Church  
Charron Judith Mrs, 5 Eagle  
Coon's Helen Beauty Shop, Old North Hoo-  
sick rd  
Ethel's Beauty Salon, 14 Classic  
Gert's Beauty Shop, 20 Main  
Gladys' Beauty Parlor, 33 Mechanic  
LaPorte Catherine Mrs, 124 Main  
Nettie's Beauty Shop, 17 Fourth  
Olga's Beauty Shop, 69 Elm  
Shev's Betty J, 4 First  
Toohey Mary L, 2 Wilder av

## \*BEDS AND BEDDING

(See Furniture Dealers)

ROBSON WALTER E, 54-58 Classic, see top  
lines

## BLACKSMITHS

Pierce Roscoe, Main Hoosick

## BOARDING AND ROOMS

Holsapple Mary Mrs, 77 Classic  
HOOSAC INN, 20 Main, see backbone  
Octagon House, 8 River  
Richmond Hotel, 175 Church  
Shaw Cassie W Mrs, 46 Classic

## BONDS

(See also Surety Bonds)

MALEADY BROS, 28 Center, see top lines  
McKEARIN GEORGE S INC, 1 Main, see  
front cover  
REED FORREST J, 35 River, see front cover

## BOOKS AND STATIONERY

CUDDIHY'S BOOK STORE, 14 John  
Don's Book Record & Camera Shop, 5 John

## \*BOTTLED GAS

(See Gas—Bottled)

BLUE FLAME GAS SERVICE, 35-37 Elm,  
see p 301

## BOTTLERS

X-Tra Bottling Co, rear 39 Church

## \*BRASS CASTINGS

(See Foundries)

NOBLE & WOOD MACHINE CO THE,  
foot of First, see p 304

## \*BRASS AND IRON FOUNDRY

(See Foundries)

NOBLE & WOOD MACHINE CO THE,  
foot of First, see p 304

## \*BRIDAL BOUQUETS

(See Florists)

CURTICE THE FLORIST, 78-80 Wilder av,  
see top lines  
SCOTT GEORGE, 7 Danforth, see p 300  
and front cover

## \*BROKERS (LOAN)

(See Loans—Mortgage)

PERMANENT SAVINGS & LOAN ASSO-  
CIATION, 1 Main, see front cover

## \*BUILDERS HARDWARE

(See Building Materials and Supplies)

AUSTIN LUMBER CO, Main, Eagle Bridge,  
see p 299  
HOOSICK FALLS LUMBER CO, Carey av  
cor Fiske, see front cover

## \*BUILDING LOANS

(See Loans—Mortgage)

PERMANENT SAVINGS AND LOAN  
ASSOCIATION, 1 Main, see front cover

## BUILDING MATERIALS AND SUPPLIES

AUSTIN LUMBER CO, Main, Eagle Bridge,  
see p 299  
HOOSICK FALLS LUMBER CO, Carey av  
cor Fiske, see front cover

## BUILDINGS (OFFICE AND PUBLIC)

Municipal Building, Main opp PO

## \*CABINS

(See Tourists Accommodations)

VERMONT CABINS AND RESTAU-  
RANT, Mt Anthony rd, 4 miles west of  
Bennington on Route 9 Bennington Vt,  
see p 54

## CAMERAS AND PHOTOGRAPHIC SUPPLIES

FROST'S PHARMACY, 198 North, Ben-  
nington Vt, see top lines

## CAMP EQUIPMENT

ROBSON WALTER E, 54-58 Classic, see top  
lines

YOUR

SHOPPING CENTER

**FREARS**

THIRD AND FULTON STS.

TROY

**\*CARD TABLES**

(See Furniture Dealers)

**ROBSON WALTER E**, 54-58 Classic, see top lines**CARPENTERS, CONTRACTORS AND BUILDERS**

Adams Walter A, 64 River rd

**AUSTIN LUMBER CO**, Main, Eagle Bridge, see p 299**BRADLEY ELECTRIC SHOP**, 6 John

Bradley James S (builders), 95 Main

**DAVENDONIS WALTER** (plumbing and heating), 22 Fourth, see p 299

Frank Robert (electrician), 64 Center

Guile Clifford H Jr (electrical), Main rd to Buskirk EB, RD1

**HOOSICK FALLS LUMBER CO**, Carey av cor Fiske, see front cover

Jones Willis T (electrical), 17 Abbott

**KINCAID M D & SONS** (plumbing and heating), 1 Hoosick and 29 Church, see front cover

Mahar Leo J Jr (excavating), 23 Munsell

Myers Clarence A, 9 Kelley

Myers Norman F, 33 Second

Pancourt L Carroll (electrician), 51 Hoosick

Smith Styles S (mason), 48 Classic

Stevens Frank S (mason), 25 Hoosick

Torpey Lawrence W, 30 Cummings av, PD1

**WIRMUSKY ALBERT F** (electrical), Walloomsac rd, PO Box 25, North, see p 299**CARPETS, RUGS AND FLOOR COVERINGS****ROBSON WALTER E**, 54-58 Classic, see top lines**CEMENT, BRICK AND TERRAZES****AUSTIN LUMBER CO**, Main, Eagle Bridge, see p 299**HOOSICK FALLS LUMBER CO**, Carey av cor Fiske, see front cover**CEMETERIES**

Buskirk Cemetery, EB rd, Buskirk

Hoosick Cemetery, Hoosick Corners

Maple Grove Cemetery (new and old), Church jct Main

St Mary's Cemetery, above jct of Church

West Hoosick Cemetery, West Hoosick

**\*CHECKING ACCOUNTS**

(See Banks and Trust Companies)

**PEOPLES-FIRST NATIONAL BANK OF HOOSICK FALLS THE**, 14-16 Main, see p 282**CHURCHES****Advent Christian Church**—S West Hoosick. Pastor, Rev Arthur H Sweet. Services Sunday 11 a m and 8 p m, SS 12m**All Saints Episcopal Church**—West Hoosick. Rector, Rev Knight Dunkerley. Sunday Services 11:00 a m**First Baptist Church**—Main. Pastor, Rev Everett E Gardiner. Services Sunday 11 a m Sunday School 10 a m**First Methodist Church**—see First United Church**First Presbyterian Church**—see First United Church**First United Church** (Methodist Presbyterian)—Pastor, Rev Woodrow W Witmer. Sunday Service 11 a m, Church School 9:45 a m, Services held at First Presbyterian Church**Hoosick Baptist Church**—Hoosick. Pastor, Rev Everett E Gardiner. Sunday Services 9 a m, Sunday School 10 a m**IMMACULATE CONCEPTION CHURCH**

—Main. Pastor, Rev George C Egan; OSA assistants, Rev Leo J McCarthy, OSA and Rev Donald J Ammering OSA. Sunday Masses 7, 9, 10 and 11:00. Baptisms 2 p m, Sunday Confessions Sat 4:00 to 5:30 and 7:30 to 8:30 p m, Daily Masses 7:00 and 8:00 a m, see p 298

**Methodist Church**—Buskirk. Pastor, Rev Posco R Anderson. Services 8 p m, Sunday School 7:30 p m**North Hoosick Methodist Church**—Old N Hoosick rd. Pastor, Rev Anton Beza.**St Bridget's (RC) Church**—Buskirk. Pastor, Rev William D Collins. Mass 11 a m Sunday**St John's Episcopal Church**—Walloomsac rd, NH. Pastor, Rev B Linford Eyrick.**St Mark's Episcopal Church**—Pastor, Rev B Linford Eyrick. Services Sunday 8, 9 and 10:30 a m, Church School 9:30 a m at St John's Chapel, Walloomsac**West Hoosick Baptist**—Pastor supplied. Services Sunday 11 a m, SS 10 a m, Thurs 7:30 p m**CIDER MILLS**

Dunham Fred A, Eagle Bridge

**CIGARS AND TOBACCO**

Brazell Bros, 27 Main

Crowley's Newsroom, 51 Elm

Cuddihy's Book Store, 14 John

**FROST'S PHARMACY**, 198 North, Bennington, Vt, see top lines

Schweizer M, 35 Church

Shea John J, 67 Church

**\*CIGARS (WHOLESALE AND RETAIL)**

(See Cigars and Tobacco)

**FROST'S PHARMACY**, 198 North, Bennington Vt, see top lines**CLEANERS AND DYERS**

X-Pert Cleaners &amp; Dyers, 49 High

**CLOCKS****McEACHRON J H**, 26 Church, see p 302**CLOTHING DEALERS**

Charm Shoppe, 20 Church

**FREAR WM H & CO INC**, Fulton cor Third, Troy, see top lines and back cover

Gillespie Store The, 6 Main



# THE TROY RECORD, morning, and THE TIMES RECORD, evening,

Cover this Market Area DAILY.

Karl-Lee Dry Goods Store The (children's),  
55 Church

Kiddie Shop The (children's), 19 Main

Lannon Dress Shoppe The (women's), 12  
Main

**LURIE M & Co**, 11-13-15 John

Sam's Army-Navy Store, 53 Church

Shapiro's Chain Store, 54 Church

## COAL DEALERS

Burns William H, 167 Church

Buckley Joseph & Sons, 55 Elm

Dougherty E J Coal Co, 13 Center

Herrington Coal Co, Buskirk

Houlton Edward F, Walloomsac rd, PO, NH

Riley's Frank Sons, 2 Church

## \*COATS AND SUITS

(See Clothing Dealers)

**FREAR WM H & CO INC**, Fulton cor Third,  
Troy, see back cover and top lines

## \*COCKTAIL LOUNGES

(See Hotels also Restaurants)

**HOOSAC INN**, 29 Main, see back cover

**HOTEL DELANEY**, Wal rd, junction North  
Hoosick, see p 302

## \*COMMERCIAL PHOTOGRAPHERS

**ANDRICK STUDIO**, 22 Church, see p 307

## \*COMMERCIAL PRINTERS

(See Printers)

**HOOSICK FALLS STANDARD PRESS**,  
16 Main, see insert opp name

## CONFECTIONERY AND ICE CREAM

Brazell Bros, 27 Main

Candy Shop The, 31 Church

**CUDDIHY'S BOOK STORE**, 14 John

Deane's Dairy Bar, Walloomsac rd, NH

Ryder's Ice Cream Store, 15 John

Shea John J, 67 Church

## CONSTRUCTION EQUIPMENT

Mahar Leo J Jr, 23 Munsell

## \*CONTRACTORS

(See Carpenters, Contractors and Builders)

**BRADLEY ELECTRIC SHOP** (electrical), 6  
John

**KINCAID M D & SONS** (plumbing and heat-  
ing), 1 Hoosick and 29 Church, see front  
cover

**WIRMUSKY ALBERT F**, Walloomsac rd,  
Post Office North Hoosick, Post Office Box  
25, see p 299

## CONVENTS

Sisters of Saint Joseph of Carondet, 9 High

St Mary's Convent, 9 High

## \*CREAMERIES

(See Milk Dealers)

**CALHOUN JOHN E & SONS**, Abbott cor  
Ball, see front cover

## \*CUSTOM MOULDING

**SPECIALTY INSULATION MFG CO INC**,  
Center and Railroad av, see p 307

## \*CUT FLOWERS

(See Florists)

**CURTICE THE FLORIST**, 78-80 Wilder av,  
see top lines

**SCOTT GEORGE**, 7 Danforth, see p 300 and  
front cover

## \*CUT GLASS

(See Jewelers)

**McEACHRON J H**, 26 Church, see p 302

## DAIRY PRODUCTS

**CALHOUN JOHN E & SONS**, Abbott cor  
Ball, see front cover

Cottrell's Dairy Farm, Walloomsac rd

Gold Medal Farms Inc, Buskirk

Kyer's Dairy, Johnson Hill rd

## DANCE STUDIOS

Pokines Meryle, 6 Main

## DELICATESSEN

Fonzie's Delicatessen, 18 Classic

## DENTISTS

Chapman Volney B, 16 Church (14)

Harrison Harry P, 53 High

Meagher Matthew A, 42 Church

Murphy Alice L, 10 John

Shea Walter J, 1 Main, Wood blk

## DEPARTMENT STORES

Davidson J, 11 Church

Gillespie Brothers Co, 6 Main

**LURIE M & CO**, 11-13-15 John

## \*DESK, CHAIRS AND OFFICE EQUIPMENT

(See Office Supplies and Equipment)

**ROBSON WALTER E**, 54-58 Classic, see top  
lines

## DIAMONDS AND PRECIOUS STONES

(See also Jewelers)

**McEACHRON J H**, 26 Church, see p 302

## DIEMAKERS

**SPECIALTY INSULATION MFG CO INC**,  
Center and Railroad av, see p 307

## DIES, TOOLS ETC

**ANKLER PRECISION TOOL CO**, 50 Carey  
av, see p 306

## \*DIESEL OIL

(See Automobile Accessories etc)

**MILLINGTON & LaPORTE**, N Hoosick rd,  
see p 297

## \*DIRECTORY PUBLISHERS

(See Publishers)

**MANNING H A CO**, 33 Lyman, Springfield 3,  
Mass, see p 284 and 308

**MALEADY BROS. Insurance - Bonds**

CATHERINE G. MALEADY, Prop.

28 CENTER STREET

Tel. 60

HOOSICK FALLS, N. Y.

**\*DOG KENNELS**

(See Kennels)

**\*DOORS, SASH AND TRIM**

(See Sash, Windows, Doors and Trim Dealers)

AUSTIN LUMBER CO, Main, Eagle Bridge,  
see p 299HOOSICK FALLS LUMBER CO, Carey av  
cor Fiske, see front cover**DRESS CONTRACTORS**

Classic Dress Co, 4-12 Classic

**DRESSMAKERS**

Albergine Esther Mrs, 53 Classic

Billick Mary H, 25 Wall

Frazier Nellie R Mrs, 68 High

O'Brien Margaret T, 34 Center

**DRUGGISTS**FROST OAKLEY T, 198 North Bennington,  
Vt, see top lines

Hoosac Pharmacy, 8 John

McCann's Pharmacy, 61 Church

THORPE'S PHARMACY, Church cor John,  
see top lines**\*DRY CLEANING**

(See Cleaners and Dyers)

**DRY GOODS**

Davidson J, 11 Church

Gillespie Bros Co, 6 Main

Gillespie Store The, 6 Main

Karl-Lee Dry Goods Store, 55 Church

**DRY MAT MANUFACTURERS**WOOD FLONG CORPORATION, Davis nr  
RR tracks, see p 306**\*ELECTRIC ACCESSORIES**

(See Electrical Appliances and Supplies)

ROBSON WALTER E, 54-58 Classic, see top  
lines**\*ELECTRIC BULBS (BRANDS)**

(See Lighting Equipment—Dealers)

GENERAL ELECTRIC, Walter E Robson,  
54-58 Classic, see top lines**\*ELECTRIC LIGHT COMPANIES**

(See Light, Heat and Power Companies)

**\*ELECTRIC RANGES**

(See Stoves and Ranges)

ROBSON WALTER E, 54-58 Classic, see  
top lines**\*ELECTRIC REFRIGERATORS (BRANDS)**

(See Refrigerator Dealers)

GENERAL ELECTRIC, Walter E Robson,  
54-58 Classic, see top lines**\*ELECTRIC REPAIRS**

(See Electrical Contractors)

BRADLEY ELECTRIC SHOP, 6 John

**\*ELECTRIC VACUUM CLEANERS**

(See Household Appliances)

ROBSON WALTER E, 54-58 Classic, see top  
lines**\*ELECTRIC WASHING MACHINES**

(See Washing Machine Dealers)

KINCAID M D & SONS, 1 Hoosick and 29  
Church, see front coverROBSON WALTER E, 54-58 Classic, see top  
lines**\*ELECTRIC WATER HEATERS**

(See Water Heaters—Dealers)

ROBSON WALTER E, 54-58 Classic, see top  
lines**ELECTRICAL APPLIANCES AND SUPPLIES**

Frederickson Claude E, 18 River

ROBSON WALTER E, 54-58 Classic, see top  
lines

Ruditis Home Appliances, 30 Classic

**\*ELECTRICAL CONTRACTORS**

BRADLEY ELECTRIC SHOP, 6 John

Frank Robert, 64 Center

Jones Willis T, 17 Abbott

Rancourt L Carroll, 51 Hoosick

WIRMUSKY ALBERT F, Walloomsac rd,  
Post Office Box 25, North Hoosick, see p  
299**\*EMBALMERS**

(See Undertakers)

MAHAR LEO J, 43 Main, see top lines

ROBSON FUNERAL HOME, 74 Main, see  
top lines

ROBSON WALTER E, 74 Main, see top lines

**EMPLOYMENT SERVICE**N Y State Division of Placement and Un-  
employment, 4 Classic**ENGRAVERS**

McEACHRON J H, 26 Church, see p 302

**EXPRESS COMPANIES**Railway Express Agency, 1 Lyman, Eagle  
Bridge, Buskirk, Hoosick**EXPRESSING AND MOVING**FAIRBANKS EXPRESS, North Hoosick rd,  
RD2, see front cover**\*FARM EQUIPMENT**

(See Agricultural Implements and Machinery)

**\*FLOOR COVERINGS**

(See Carpets, Rugs and Floor Coverings)

ROBSON WALTER E, 54-58 Classic, see top  
lines**FLORISTS**CURTICE THE FLORIST, 78-80 Wilder av,  
see top lines

McNeilly Alexander M, Hill rd to Hoosick

**SCOTT GEORGE**, 7 Danforth, see p 300 and front cover

#### **FLOUR, FEED AND GRAIN DEALERS**

Hoosick G L F, opp RR station at Bridge Hoosick  
Moseley H A & Son, Main, Eagle Bridge

#### **FOUNDRIES**

**NOBLE & WOOD MACHINE CO THE**, foot of First, storehouse 49-51 First, see p 304

#### **FUEL AND RANGE OIL**

**BAIN WESLEY E**, 49 Center, see p 301  
**MILLINGTON & LaPORTE**, N Hoosick rd, see p 297  
**PEOPLES GASOLINE AND OIL CO INC**, office Elm cor First, plant foot of First, see p 282

#### **\*FUNERAL DESIGNS**

(See Florists)

**CURTICE THE FLORIST**, 78-80 Wilder av, see top lines  
**SCOTT GEORGE**, 7 Danforth, see p 300 and front cover

#### **\*FUNERAL DIRECTORS**

(See Undertakers)

**MAHAR LEO J**, 43 Main, see top lines  
**ROBSON FUNERAL HOME**, 74 Main, see top lines  
**ROBSON WALTER E**, 74 Main, see top lines

#### **\*FUNERAL HOMES**

(See Undertakers)

**MAHAR LEO J**, 43 Main, see top lines  
**ROBSON WALTER E**, 74 Main, see top lines

#### **FURNACES AND FURNACE REPAIRS**

**DAVEDONIS WALTER J**, 22 Fourth, see p 299

#### **FURNITURE DEALERS**

Daniel David S, 25 Church  
**FREAR WM H & CO INC**, Fulton cor Third, Troy, see top lines and back cover  
**ROBSON WALTER E**, 54-58 Classic, see top lines

#### **\*FURNITURE MOVERS**

(See Trucking)

#### **\*GALVANIZED IRON**

**KINCAID M D & SONS**, 1 Hoosick, and 29 Church, see front cover

#### **GAS (BOTTLED)**

**BLUE FLAME GAS SERVICE**, 35-37 Elm, see p 301

#### **\*GAS AND EQUIPMENT (BRANDS)**

**BLUE FLAME**, Blue Flame Gas Service, 35-37 Elm, see p 301  
**PYROFAX**, Kincaid M D & Sons, 1 Hoosick and 29 Church, see front cover

#### **GASOLINE AND OIL**

Al's & Earl's Texaco Sta, River rd, RD1  
**BAIN WESLEY E** (kerosene), 49 Center, see p 301

Bain's Service Station, Church cor Elm  
Doyle's Service Station, Church cor River  
Elliott's Service Station, Buskirk  
**HAYNES BROS**, 129 Church, see front cover  
Haynes Service Station, Wilder av  
**HOOSICK FALLS AUTO BODY WORKS**, River rd, Route 22, see p 294

**LAWTON KENNETH**, River rd, Route 22, see p 293

**McLUCAS' TEXACO STATION**, Junction, Routes 22 and 67 N Hoosick, see p 297

**MILLINGTON & LaPORTE**, North Hoosick rd, see p 297

O'Hearn Luke C, Munsell cor High

**OWL GARAGE**, 92-94 Church, see opp inside back cover

**PEOPLES GASOLINE AND OIL CO INC**, office Elm cor First, plant foot of First, see p 286

Roberto's Service Station, 180 Church

**ROGERS SALES & SERVICE**, North Hoosick rd, see p 295

Socony Vacuum Oil Co Inc, Nixon

**SOL'S FRIENDLY SERVICE**, Church and River, see p 296

Unavich Frank F, Mechanic

#### **\*GASOLINE AND OILS (BRANDS)**

(See Gasoline and Oil)

**ESSO**, Haynes Bros, 129 Church, see front cover

**ESSO**, Kenneth Lawton, River rd, Route 22, see p 293

**MOBILGAS**, Millington & LaPorte, N Hoosick rd, see p 297

**MOBILGAS**, Sol's Friendly Service, Church and River, see p 296

**SUNOCO**, Hoosick Falls Auto Body Works, River rd, Route 22, see p 294

**TEXACO**, McLucas' Texaco Station, junction Routes 22 and 67, North Hoosick, see p 297

**VALVOLINE**, Kenneth Lawton, River rd, Route 22, see p 293

#### **\*GENERAL INSURANCE**

(See Insurance Agents)

**McKEARIN GEORGE S INC**, 1 Main, see front cover

**REED FORREST J**, 35 River, see front cover

#### **\*GENERAL TRUCKING**

(See Trucking)

**FAIRBANKS EXPRESS**, North Hoosick rd, RD2, see front cover

#### **\*GENT'S FURNISHINGS**

(See Clothing Dealers)

#### **GIFT SHOPS**

Baker's Gift Shop, 50 Church  
Eagle Bridge Gift Shop, Main, EB  
**GRIFFIN INC**, US Route 7, Arlington, Vt, see p 52

#### **GLASS DEALERS (WINDOW AND PLATE)**

**HAYNES BROS**, 129 Church, see front cover

#### **GOLF CLUBS AND COURSES**

Hoosick Falls Country Club, Richmond av

#### **GRANITE AND MARBLE WORKERS**

Hoosick Falls Monumental Works, 193 Main

# Zita I. Bradley INSURANCE

80 RIVER ST.

TEL. 437

HOOSICK FALLS, N. Y.

**\*GREENHOUSES**

(See Florists)

**CURTICE THE FLORISTS**, 78-80 Wilder av,  
see top lines**SCOTT GEORGE**, 7 Danforth, see p 300 and  
front cover**GROCERS****BRADLEY'S GROCERY STORE**, 62 River

Buskus IGA Store, River, EB

Capano's Grocery Store, 27 Elm

Chapman William G., 8 Abbott

Grand Union Co., 5-7 Main

Harrington Carl D., Route 67, Buskirk

Koehler's Store, 45 Mechanic

L &amp; R Market, 62 Mechanic

Landry's Store, 16 Fourth

Leslie J. Burton, Main rd, H

Miller's Super Market & Appliances, 69-77  
Church

Murphy's Grocery Store, 43 River

O'Hearn Luke C., Mursell cor High

Tate's Shopping Center, Buskirk, Route 67

Village Store, Main, Eagle Bridge

Wilcox Roy B., Main rd, Hoosick

Wolfrum Grocery Store, 54 High

Wyman's Grocery, 1 Willard

**\*GUTTER WORKERS**

(See Sheet Metal Workers)

**KINCAID M D & SONS**, 1 Hoosick and 29  
Church, see front cover**HALLS, BLOCKS AND BUILDINGS**Cheney Free Public Library, Classic cor  
Wilder la

Hoosick Falls High School, rear 24 Main

Knights of Columbus Home, 47 Main

Masonic Temple, 3 Main

Municipal Building, Main opp PO

Town and Village Offices, 24 Main

**HARDWARE DEALERS**

Greenberg Harry &amp; Son, 1 Mechanic

**\*HEATING SUPPLIES—WHOLESALE (BRANDS)****CRANE**, Dolan Supply Co., 102nd St and 9th  
av, Troy, see p 37 and front edge**\*HOME BUILDERS****PERMANENT SAVINGS & LOAN ASSOCI-  
ATION**, 1 Main, see front cover**\*HOME INSULATION**

(See Building Materials and Supplies)

**HOOSICK FALLS LUMBER CO**, Carey av  
cor Fiske, see front cover**HOMES**

Knights of Columbus Home, 47 Main

**HOSPITALS**

Hoosick Falls Health Center, 4 Hall

**HOTELS****AMERICAN HOUSE**, Elm cor Railroad av**DELANEY HOTEL**, Wal rd jct, North  
Hoosick, see p 302

Dougherty Hotel, 9-11 Main

Eagle Bridge Hotel, Main opp Depot, Eagle  
Bridge**HOOSAC INN**, 20 Main, see backbone**HOTEL DELANEY**, Wal rd jct, North  
Hoosick, see p 302

Shaw's Hotel, 16 Lyman

Walloomsac Hotel, Walloomsac rd, PO NB,  
RD1

Wirmusky's Hotel, 9 Church

**\*HOUSE FURNISHINGS**

(See Furniture Dealers)

**ROBSON WALTER E**, 54-58 Classic, see top  
lines**\*HOUSE WIRING**

(See Electrical Contractors)

**BRADLEY ELECTRIC SHOP**, 6 John**HOUSEHOLD APPLIANCES****ROBSON WALTER E**, 54-58 Classic, see top  
lines

Rudis Home Appliances, 30 Classic

**\*ICE CREAM (BRANDS)**

(See Confectionery and Ice Cream)

**FROST'S PHARMACY** (bulk), 198 North  
Bennington, Vt, see top lines**IGNITION REPLACEMENT PARTS**

Hoosick Engineering Co (Inc), 12 River

**\*INCOME TAX CONSULTANT**

(See Accountants and Auditors)

**REED FORREST J**, 35 River, see front cover**INCORPORATED COMPANIES**

(See Alphabetical Directory)

**INDUSTRIAL OILS AND GREASES****MILLINGTON & LaPORTE**, North Hoosick  
rd, see p 297**PEOPLES GASOLINE AND OIL CO INC**,  
office Elm cor First, plant foot of First, see  
p 296**\*INNS****HOOSAC INN**, 20 Main, see backbone**INSULATING MATERIAL****SPECIALTY INSULATION MFG CO INC**,  
Center cor Railroad av, see p 307**INSURANCE AGENTS****BRADLEY ZITA I**, 60 River, see top lines

Cahill John F., 12 Main

Chamberlain Frank, 29 Mechanic

Connick Francis J., 7 John

**FORD STANLEY B**, 8 Richmond av, see p  
302

Guile Clifford H., Main rd to Buskirk

**MALEADY BROS**, 28 Center, see top lines

McKEARIN GEORGE S INC, 1 Main, see front cover  
 McNally Charles H & Son, Main, Eagle Bridge  
 Plog Arthur P, E Hoosick rd  
 REED FORREST J, 35 River, see front cover  
 White S H & Son, 30 Elm  
 Worden & Son Inc, 65 Wilder av

#### INSURANCE COMPANIES

AETNA CASUALTY & SURETY CO (Hartford), Forrest J Reed, 35 River, see front cover  
 AETNA INSURANCE CO OF HARTFORD CONN, George S McKearin Inc, 1 Main, see front cover  
 AETNA LIFE INSURANCE CO OF HARTFORD CONN, Forrest J Reed, 35 River, see front cover  
 ALBANY INSURANCE CO, Zita I Bradley, 60 River, see top lines  
 AMERICAN CENTRAL INSURANCE CO ST LOUIS MO, George S McKearin Inc, 1 Main, see front cover  
 AMERICAN SURETY CO, Zita I Bradley, 60 River, see top lines  
 BERKSHIRE LIFE INSURANCE CO, Forrest J Reed, 35 River, see front cover  
 CITIZENS INSURANCE CO OF NEW JERSEY, Hartford Conn, Maleady Bros, 28 Center, see top lines  
 CONTINENTAL INSURANCE CO OF N Y, George S McKearin Inc, 1 Main, see front cover  
 CO-OPERATIVE FIRE INSURANCE CO (Albany), Forrest J Reed, 35 River, see front cover  
 FARM BUREAU AUTOMOBILE INSURANCE CO, Stanley B Ford agt, 8 Richmond av, see p 302  
 FARM BUREAU LIFE INSURANCE CO, Stanley B Ford agt, 8 Richmond av, see p 302  
 FARM BUREAU MUTUAL FIRE INSURANCE CO, Stanley B Ford agt, 8 Richmond av, see p 302  
 FIDELITY & DEPOSIT CO BALTIMORE, MD, George S McKearin Inc, 1 Main, see front cover  
 FIREMAN'S FUND INSURANCE CO, Zita I Bradley, 60 River, see top lines  
 GENERAL ACCIDENT ASSURANCE CORP Forrest J Reed, 35 River, see front cover  
 GENERAL MUTUAL INSURANCE CO OF NEW YORK, Forrest J Reed, 35 River, see front cover  
 GLENS FALLS INSURANCE CO, George S McKearin Inc, 1 Main, see front cover  
 GLENS FALLS INSURANCE CO, Zita I Bradley, 60 River, see top lines  
 HANOVER FIRE INSURANCE CO OF N Y, George S McKearin Inc, 1 Main, see front cover  
 HARTFORD ACCIDENT & INDEMNITY CO HARTFORD CONN, Maleady Bros, 28 Center, see top lines  
 HARTFORD FIRE INSURANCE CO HARTFORD CONN, George S McKearin Inc, 1 Main, see front cover  
 HOME INSURANCE CO OF N Y, George S McKearin Inc, 1 Main, see front cover

LIVERPOOL & LONDON & GLOBE INSURANCE CO, Liverpool Eng, George S McKearin Inc, 1 Main, see front cover  
 MARYLAND CASUALTY CO BALTIMORE MD, George S McKearin Inc, 1 Main, see front cover  
 MASSACHUSETTS BONDING & INSURANCE CO, Maleady Bros, 28 Center, see top lines  
 MERCHANTS MUTUAL CASUALTY CO, Zita I Bradley, 60 River, see top lines  
 MERCHANTS MUTUAL CASUALTY CO, Forrest J Reed, 35 River, see front cover  
 MERRIMACK MUTUAL FIRE INSURANCE CO ANDOVER MASS, George S McKearin Inc, 1 Main, see front cover  
 NATIONAL FIRE INSURANCE CO HARTFORD CONN, George S McKearin Inc, 1 Main, see front cover  
 NIAGARA FIRE INSURANCE CO N Y, Maleady Bros, 28 Center, see top lines  
 NORTHERN INSURANCE CO OF N Y, George S McKearin Inc, 1 Main, see front cover  
 N Y CO-OPERATIVE FIRE UNDERWRITERS, Forrest J Reed, 35 River, see front cover  
 PHILADELPHIA FIRE & MARINE INSURANCE CO, George S McKearin Inc, 1 Main, see front cover  
 Prudential Insurance Co The, 16 Church (11)  
 STANDARD FIRE INSURANCE CO, Forrest J Reed, 35 River, see front cover  
 STANDARD MARINE INSURANCE CO (LTD), George S McKearin Inc, 1 Main, see front cover  
 ST PAUL FIRE & MARINE INSURANCE, MARINE DEPARTMENT, ST PAUL, MINN, George S McKearin Inc, 1 Main, see front cover  
 ST PAUL FIRE & MARINE INSURANCE CO, ST PAUL MINN, Maleady Bros, 28 Center, see top lines  
 TRAVELERS INDEMNITY CO HARTFORD CONN, George S McKearin Inc, 1 Main, see front cover  
 TRAVELERS FIRE INSURANCE CO, HARTFORD CONN, George S McKearin Inc, 1 Main, see front cover  
 TRAVELERS INSURANCE CO HARTFORD CONN, George S McKearin Inc, 1 Main, see front cover  
 WORLD FIRE & MARINE INSURANCE CO, Zita I Bradley, 60 River, see top lines

#### INSURANCE (SAVINGS BANK LIFE)

TROY SAVINGS BANK, Second cor State, Troy, see p 283 and back cover

#### INTERIOR DECORATORS

MacGruer Lois S, 26 Abbott

#### \*INTERIOR FINISH

(See Lumber Dealers)

AUSTIN LUMBER CO, Main, Eagle Bridge, see p 299

HOOSICK FALLS LUMBER CO, Carey av cor Piske, see front cover

#### INVESTMENT BROKERS

PERMANENT SAVINGS & LOAN ASSOCIATION, 1 Main, see front cover

**\*IRON AND BRASS CASTINGS MANUFACTURERS**  
**NOBLE & WOOD MACHINE CO THE,**  
 foot of First, see p 304

**JEWELERS AND WATCHMAKERS**  
 MacMurray John W, 9 John  
**McEACHRON J H,** 26 Church, see p 302

**\*JOB PRINTERS**  
 (See Printers)  
**HOOSICK FALLS STANDARD PRESS**  
**INC,** 16 Main, see insert opp name

**KENNELS**  
 Hoosick Kennels, Wal rd, PO NH

**\*KEROSENE**  
 (See Fuel and Range Oil)  
**BAIN WESLEY E,** 49 Center, see p 301

**KITCHEN CABINETS**  
**ROBSON WALTER E,** 54-58 Classic, see top lines

**\*KITCHEN FURNISHINGS**  
 (See Furniture Dealers)  
**ROBSON WALTER E,** 54-58 Classic, see top lines

**\*KITCHENS**  
**DOLAN SUPPLY CO,** 102nd St and 9th av,  
 Troy, see p 37 and front edge

**\*KITCHENS (BRANDS)**  
**YOUNGSTOWN, M D Kincaid & Sons,** 1  
 Hoosick and 29 Church, see front cover

**LADDERS**  
**HOOSICK FALLS LUMBER CO,** Carey av  
 cor Fiske, see front cover

**\*LADIES' READY TO WEAR**  
 (See Clothing Dealers)

**LAMPS AND SHADES**  
**ROBSON WALTER E,** 54-58 Classic, see top lines

**LANDSCAPE GARDENING**  
**BAKER'S NURSERIES,** West Hoosick rd,  
 PO Hoosick Falls, see p 300

**LAUNDRIES**  
 Hoosick Falls Laundry, 4 Church  
 Sno-White Laundry, Main cor Roger

**LAWYERS**  
 Bannon William G, 48 Second  
**DAVISON JOHN S,** 1 Main, see p 303  
 Dougherty George E Jr, 1 Main  
**GAVAGAN JAMES E,** 10 John, see p 303  
**SCOTT SYLVESTER E,** Thorpe Bldg, see p  
 303  
**SKORUPSKI EDMUND J,** Center, see p 303

**LIBRARIES**  
 Cheney Free Public Library, Classic cor  
 Wilder la

**LIGHT, HEAT AND POWER COMPANIES**  
**NIAGARA-MOHAWK POWER CORP,** 22  
 Church

**LIGHTING EQUIPMENT (DEALER)**  
**ROBSON WALTER E,** 54-58 Classic, see top  
 lines

**\*LIME, PLASTER AND CEMENT DEALERS**  
 (See Building Materials and Supplies)  
**AUSTIN LUMBER CO,** Main, Eagle Bridge,  
 see p 299  
**HOOSICK FALLS LUMBER CO,** Carey av  
 cor Fiske, see front cover

**\*LINOLEUM**  
 (See Carpets, Rugs and Floor Coverings)  
**ROBSON WALTER E,** 54-58 Classic, see top  
 lines

**LIQUOR DEALERS**  
 Burns Liquor Store, 79 Church  
 Cahill Liquor Store Inc The, 12 Main

**LOANS (MORTGAGE)**  
**PERMANENT SAVINGS & LOAN ASSO-**  
**CIATION,** 1 Main, see front cover

**LUMBER DEALERS**  
**AUSTIN LUMBER CO,** Main, Eagle Bridge,  
 see p 299  
 Callahan Lumber Co, 9-11 Hoosick  
**HOOSICK FALLS LUMBER CO,** Carey av,  
 cor Fiske, see front cover  
 North Hoosick Lumber Co, Baby la NH

**\*LUNCH ROOMS**  
 (See Restaurants)  
**HOOSAC INN,** 20 Main, see backbone

**MACHINE SHOPS**  
 Eagle Bridge Machine Works, off Main, EB  
**NOBLE & WOOD MACHINE CO THE,** foot  
 of First, storehouse, 49-51 First, see p 304

**MACHINERY DEALERS**  
**NOBLE & WOOD MACHINE CO THE,**  
 foot of First, storehouse 49-51 First, see p  
 304

**MACHINISTS**  
**NOBLE & WOOD MACHINE CO THE,**  
 foot of First, see p 304

**MANUFACTURERS**  
 Albany Felt Co (paper and felt), Danforth  
**ANKLER PRECISION TOOL CO** (molds  
 for plastics, tools, dye instruments etc), 50  
 Carey av, see p 306  
**COLASTA CO INC** (resins and plastics), 1  
 Mechanic  
 Columbia Box Coard Mills Inc, Walloomsac  
 rd, NH  
 Estellite Co Inc, Lower John  
**HOLMAN MANUFACTURING CO INC**  
 custom molders of plastics), Lower John,  
 see p 307  
 Hoosick Engineering Co, 12 River  
**HOOSICK FALLS UNDERGARMENT**  
**CORP,** 3 Hoosick, see p 305  
**MILSTONE UNDERGARMENT CORP,** 3  
 Hoosick see p 305  
**NANCY SHOE COMPANY INC,** Mechanic,  
 see p 306

**NOBLE & WOOD MACHINE CO THE**,  
foot of First, storehouse 49-51 First, see p  
304

**SPECIALTY INSULATION MFG CO INC**,  
Center and Railroad av, see p 307

Quick Flow Filter Co, Buskirk  
White Flomatic Corp (valves), 1 Mill Lane,  
NH

**WOOD FLONG CORPORATION**(dry mats),  
Davis nr RR tracks, see p 306

#### MARKET GARDENS

Moses Market, Garden Farms, EB

#### \*MASON'S SUPPLIES

(See Building Materials and Supplies)

**AUSTIN LUMBER CO**, Main, Eagle Bridge,  
see p 299

**HOOSICK FALLS LUMBER CO**, Carey av  
cor Fiske, see front cover

#### MEATS AND PROVISIONS

Miller's Super Market and Appliances, 69-77  
Church

Walt's Market, 35 First

#### METAL STAMPINGS

Lovejoy Patent Specialty Co Inc, 12 River

#### MILK DEALERS

**CALHOUN JOHN E & SONS**, Abbott cor  
Ball, see front cover

Case John B, Case rd to WH

Hood H P & Sons, EB

United Dairy Systems, off Stone rd H

#### MILL SUPPLIES (WHOLESALE)

**DOLAN SUPPLY CO**, 102nd St and 9th av,  
Troy, see p 37 and front edge

#### MILLWORK

(See Planing Mills)

**AUSTIN LUMBER CO**, Main, Eagle Bridge,  
see p 299

**HOOSICK FALLS LUMBER CO**, Carey av  
cor Fiske, see front cover

#### \*MODERN HOMES (BUILDERS)

(See Carpenters, Contractors and Builders)

**AUSTIN LUMBER CO**, Main, Eagle Bridge,  
see p 299

**HOOSICK FALLS LUMBER CO**, Carey av  
cor Fiske, see front cover

#### MOLDS FOR PLASTICS

**ANKLER PRECISION TOOL CO**, 50 Carey  
av, see p 306

#### \*MORTICIANS

(See Undertakers)

**MAHAR LEO J** 43 Main, see top lines

**ROBSON WALTER E**, 74 Main, see top lines

#### \*MOTOR FREIGHT

(See Trucking)

**FAIRBANKS EXPRESS** N Hoosick rd, RD2  
see front cover

#### \*MOTOR OILS AND GREASES

(See Automobile Accessories etc)

**HAYNES BROS** 129 Church, see front cover

**MILLINGTON & LaPORTE** N Hoosick rd,  
see p 297

**PEOPLES GASOLINE AND OIL CO INC**  
office Elm cor First, plant foot of First, see  
p 296

#### MOTORCYCLE DEALERS AND REPAIRERS

British Motorcycle Sales, Potter Hill rd, RD1  
Smith's Cycle Shop, Bemington rd

#### \*MOVING PICTURE THEATRES

(See Theatres)

**NEW THEATRE** 40 Church, see under name  
alpha dir

#### MUSIC TEACHERS

Burns Mae M, 52 Center

Capano Joseph D, 64 First

Herrington Evalyn L, 16 Church

Thompson Jay L, South Hoosick

#### NEWS ROOMS AND PERIODICALS

Brazell Bros, 27 Main

Crowley's News Room, 51 Elm

**CUDDIHY'S BOOK STORE** 14 John

**SCHWEIZER M** 35 Church

#### NEWSPAPERS

**HOOSICK FALLS STANDARD PRESS** 16  
Main, see insert opp name

**TROY RECORD THE** 501-507 Broadway,  
cor Fifth av, Troy, see top lines

#### NURSES

Barkauska Agnes Mrs, 176 Main

Holbritter Lena B Mrs, 178 Main

McMackin Helen I, 13 Congress

Rowland Ila T, 15 Parsons av

Sherwood Helen, White Creek rd, NH

#### NURSERIES

**BAKER'S NURSERIES** West Hoosick rd,  
PO Hoosick Falls, RD1, see p 300

#### \*OFFICE BUILDINGS

(See Buildings—Office and Public)

#### OFFICE SUPPLIES AND EQUIPMENT

**ROBSON WALTER E**, 54-58 Classic, see top  
lines

#### \*OFFICIAL AAA SERVICE

(See AAA Service)

**OWL GARAGE**, 92-94 Church, see opp in-  
side back cover

#### \*OIL AND GASOLINE DEALERS

(See Gasoline and Oils also Fuel  
Fuel and Range Oil)

**BAIN WESLEY E** (kerosene), 49 Center, see  
p 301

**HAYNES BROS**, 129 Church, see front cover

**LAWTON KENNETH** (distributors Val-  
voline), River rd, Rte 22, see p 293

**MILLINGTON & LaPORTE**, North Hoo-  
sick rd, see p 297

**OWL GARAGE**, 92-94 Church, see opp in-  
side back cover

**PEOPLES GASOLINE AND OIL CO INC**,  
office Elm cor First, plant foot of First, see  
p 296

**ROGERS SALES & SERVICE**, N Hoosick rd,  
see p 295

**\*OIL BURNERS (WHOLESALE)**

(See Oil Burners Sales and Service)

**DOLAN SUPPLY CO**, 102nd St and 9th av,  
Troy, see p 37 and front edge

**\*OIL BURNERS (BRANDS)**

(See Oil Burners Sales and Service)

**DELCO-HEAT**, Peoples Gasoline and Oil Co  
Inc, office Elm cor First, plant foot of First,  
see p 296

**GENERAL ELECTRIC**, Walter E Robson,  
54-58 Classic, see top lines

**QUIET AUTOMATIC**, Millington & LaPorte,  
North Hoosick rd, see p 297

**TIMKEN SILENT AUTOMATIC**, M D Kin-  
caid & Sons, 1 Hoosick, and 29 Church  
see front cover

**OIL BURNERS SALES AND SERVICE**

**DAVENDONIS WALTER**, 22 Fourth, see p  
299

**DOLAN SUPPLY CO** (wholesale), 102nd St  
and 9th av Troy, see p 37 and front edge

**KINCAID M D & SONS**, 1 Hoosick and 29  
Church, see front cover

**MILLINGTON & LaPORTE**, North Hoosick  
rd, see p 297

**PEOPLES GASOLINE AND OIL CO INC**  
office Elm cor First, see p 296

**ROBSON WALTER E**, 54-58 Classic, see top  
lines

**OPTOMETRISTS**

Berlant David A, 24 Church  
Phumb Eyeglasses, Gillespie blk, 4 Main

**OSTEOPATHIC PHYSICIANS**

Harter Frederick W, 65 Classic  
Harter Mildred P Mrs, 65 Classic

**PAINT (BRANDS)**

(See Paint Oils and Glass)

**LAWRENCE**, Hoosick Falls Lumber Co,  
Carey av cor Fiske, see front cover

**PAINT, OILS AND GLASS**

**AUSTIN LUMBER CO**, Main, Eagle Bridge,  
see p 299

**HOOSICK FALLS LUMBER CO**, Carey av  
cor Fiske, see front cover

**LAWRENCE**, Austin Lumber Co, Main,  
Eagle Bridge, see p 299

**MARTIN SENOUR**, Austin Lumber Co,  
Main, Eagle Bridge, see p 299

**PAINTERS AND DECORATORS**

Hanselman Henry J, 7 Barton av  
Okerman Raymond, 64 Center

**PAPER MANUFACTURERS**

**WOOD FLONG CORP**, Davis, nr RR tracks,  
see p 306

**PAPER MILL MACHINERY  
MANUFACTURERS**

**NOBLE & WOOD MACHINE CO THE**,  
foot of First, storehouse 49-51 First, see p  
304

**PAPER MILL SUPPLIES**

Galante Thomas & Sons Inc, 21 Parsons av

**PARKS AND PLAYGROUNDS**

Battlefield Park, Walloomsac rd  
Clay Hill Community Playground, 61-65  
Mechanic  
Mitchell Field, Main, EB

**\*PENCILS AND PENS (BRANDS)**

**EVERSHARP**, J H McEachron, 26 Church,  
see p 302

**PET SHOPS AND SUPPLIES**

Chapman Ethelind M Mrs (canaries and bird  
supplies), 75 Main

**\*PHARMACISTS**

(See Druggists)

**THORPE'S PHARMACY**, Church cor John,  
see top lines

**PHOTOGRAPHERS**

**ANDRICK STUDIO**, 22 Church, see p 307  
Stevens Christina S, 26 Abbott

**PHOTOGRAPHERS (COMMERCIAL)**

**ANDRICK STUDIO**, 22 Church, see p 307

**PHOTOGRAPHERS (PORTRAIT AND  
COMMERCIAL)**

**ANDRICK STUDIO**, 22 Church, see p 307

**PHOTOSTATS**

**ANDRICK STUDIO**, 22 Church, see p 307

**PHYSICIANS AND SURGEONS**

Maderer Robert E, 89 Main  
Preiss Berthold, 16 Church  
Robertson Jasper L, 133 Church  
Shaw Clayton E, 3 Main  
Stacy Harold G, 30 Abbott

**\*PIANO MOVERS**

(See Trucking)

**FAIRBANKS EXPRESS**, N Hoosick rd, see  
front cover

**PIANO TUNERS**

Chapman W Lynn, Johnson Hill rd, RD2

**PICTURE FRAMING**

**ANDRICK STUDIO**, 22 Church, see p 307

**PLANING MILLS**

**AUSTIN LUMBER CO**, Main, Eagle Bridge,  
see p 299  
**HOOSICK FALLS LUMBER CO**, Carey av,  
cor Fiske, see front cover

**\*PLAY HOUSES**

(See Theatres)

**NEW THEATRE**, 40 Church, see under  
name in alpha dir

**PLUMBING AND HEATING**

Busby Lawrence F, 171 Main  
**DAVENDONIS WALTER**, 22 Fourth, see p  
299  
Franklin Don, N Hoosick rd, RD2  
Hanselman Frederick J, 5 Waldron av



**KINCAID M D & SONS**, 1 Hoosick and 29 Church, see front cover  
 Mahar John J, 5 Gillespie  
 Niegoda Bros, 23-25 Elm  
 O'Brien William A, 24 Classic  
 Ogilvie Plumbing & Heating Service, 55 Hoosick

**\*PLUMBING FIXTURES**

(See Plumbing Supplies)

**KINCAID M D & SONS**, 1 Hoosick and 29 Church, see front cover

**PLUMBING SUPPLIES**

**CASE W A & SON MFG CO**, 409-415 River, Troy

**DOLAN SUPPLY CO** (wholesale), 102nd and 9th av Troy, see p 37 and front edge

**KINCAID M D & SONS**, 1 Hoosick and 29 Church, see front cover

**\*PLUMBING SUPPLIES (BRANDS)**

(See Plumbing Supplies)

**CRANE**, Dolan Supply Co (wholesale), 102nd St and 9th av, Troy, see p 37 and front cover

**\*PORTRAIT PHOTOGRAPHERS**

(See Photographers)

**ANDRICK STUDIO**, 24 Church, see p 307

**\*POTTED PLANTS**

(See Florists)

**CURTICE THE FLORIST**, 78-80 Wilder av, see top lines

**SCOTT GEORGE**, 7 Danforth, see p 300 and front cover

**POST OFFICE**

Hoosick Post Office, Main rd

North Hoosick Post Office, North Hoosick rd NH

**POULTRY DEALERS**

Homann Ida Mrs, Baby la, NH

**PRINTERS**

**HOOSICK FALLS STANDARD PRESS**, 16 Main, see insert opp name

**\*PROPERTY MANAGEMENT**

(See Real Estate)

**MATTISON TRUMAN H**, 743 Main, Bennington Vt, tel 5627

**PUBLICATIONS**

**HOOSICK FALLS DIRECTORY**, 514 Wedgeway Bldg, Schenectady, see p 284 and 308

**HOOSICK FALLS STANDARD PRESS INC**, 16 Main, see insert opp name

**PUBLISHERS**

**HOOSICK FALLS STANDARD PRESS INC**, 16 Main, see insert opp name

**MANNING H A CO** (directories and maps), 33 Lyman, Springfield 3, Mass, see p 284 and p 308

**\*PUMPS (BRANDS)**

(See Agricultural Implements and Machinery Dealers)

**CRANE**, M D Kincaid & Sons, 1 Hoosick and 29 Church, see front cover

**MYERS**, M D Kincaid & Sons, 1 Hoosick and 29 Church, see front cover

**RAMSEY**, M D Kincaid & Sons, 1 Hoosick and 29 Church, see front cover

**WEIL-McLAIN**, M D Kincaid & Sons, 1 Hoosick and 29 Church, see front cover

**RADIO AND TELEVISION SALES AND SERVICE**

**CUDDIHY'S HOME APPLIANCES INC**, 14 John and 422 Main, see top lines in Bennington Vt

**ROBSON WALTER E**, 54-58 Classic, see top lines

**\*RADIOS (BRANDS)**

(See Radio and Television Sales and Service)

**GENERAL ELECTRIC**, Walter E Robson, 54-58 Classic, see top lines

**RAILROADS**

Boston & Maine Railroad, 1 Lyman, N Hoosick Walloomsac, Eagle Bridge, Buskirk

Delaware & Hudson Railroad, Eagle Bridge

Rutland Railroad (closed) Hoosick Jct N Hoosick

**\*RANGES**

(See Stoves and Ranges)

**KINCAID M D & SONS**, 1 Hoosick and 29 Church, see front cover

**REAL ESTATE**

Chandler's, Main, EB

Easton-Thorpe Co Inc, Church cor John

Kittel John J, Main, EB

Martens John, Buskirk

**MATTISON TRUMAN H**, 743 Main, Bennington Vt, tel 5627

**REED FORREST J**, 35 River, see front cover  
 White Forrest, 30 Elm

**\*REAL ESTATE LOANS**

(See Loans—Mortgage)

**PERMANENT SAVINGS & LOAN ASSOCIATION**, 1 Main, see front cover

**REFRIGERATOR DEALERS**

**ROBSON WALTER E**, 54-58 Classic, see top lines

**RESTAURANTS**

Bar B Q Restaurant, River rd, RD1

Barn The, River rd, RD1

Buskirk Restaurant, Buskirk

Ceill's Restaurant, 52 Church

Chandler's, Main, EB

Domeika Frank, 59 Elm

Domeika Peirce Mrs, 17 Mechanic

Dunham's Dairy & Snack Bar, Main, EB

Fiesta Restaurant, Cambridge rd, RD1, EB

First Ward Restaurant, 6 Mechanic

Frank's Village Tavern, 42 Classic

Green Gables, Foster Hill rd

**HOOSICK INN**, 20 Main, see backbone

**HOTEL DELANEY**, Walloomsac rd Jct, N Hoosick, see p 302

Ideal Restaurant, 79 Church

Kittel John J, EB

Lester's Dairy Bar, River rd

Merry Go Round The, Walloomsac rd, NH

Riverside Tavern, Walloomsac-North Bennington rd  
 Rudainis Restaurant, 37 Mechanic  
 State Line Restaurant, Walloomsac rd at State line  
 Tony's Grill, 22 Classic  
 Top Hat Tavern, Hoosick Falls rd, PO EB, RD1  
 Warren's Dairy Bar N Hoosick rd, RD2  
 Wayside Dairy Bar, Stone rd  
 Webb's Tavern, Bennington rd, H

**\*ROLLER SKATING**

(See Amusements—Places of)

**ROOFING MATERIALS AND SUPPLIES**

AUSTIN LUMBER CO, Main, Eagle Bridge, see p 299  
 HOOSICK FALLS LUMBER CO, Carey av, cor Fiske, see front cover  
 KINCAID M D & SONS, 1 Hoosick, and 29 Church, see front cover

**\*BUG PADS**

(See Furniture Dealers)

ROBSON WALTER E, 54-58 Classic, see top lines

**SAFE DEPOSIT VAULTS**

PEOPLES-FIRST NATIONAL BANK OF HOOSICK FALLS THE, 14 Main, see p 282

**SASH, WINDOWS, DOORS AND TRIM**

AUSTIN LUMBER CO, Main, Eagle Bridge, see p 299  
 HOOSICK FALLS LUMBER CO Carey av cor Fiske, see front cover

**SAVINGS BANK LIFE INSURANCE**

TROY SAVINGS BANK, Second cor State, Troy, see p 283 and back cover

**SCHOOLS, COLLEGES AND ACADEMIES**

Hoosac School (Private), Main rd, Hoosac  
 Hoosick Falls High School, rear 24 Main  
 Hoosick Falls Public Schools, Main  
 St Mary's Academy, 9 High cor Classic

**SEPTIC TANKS**

DAVENDONIS WALTER J, 22 Fourth, see p 299

**SHEET METAL WORKERS**

KINCAID M D & SONS, 1 Hoosick and 29 Church, see front cover

**\*SHINGLES**

(See Lumber Dealers)

AUSTIN LUMBER CO, Main, Eagle Bridge, see p 299  
 HOOSICK FALLS LUMBER CO, Carey av cor Fiske, see front cover

**SHOE DEALERS**

Brandis Shoe Shop, 39 Church  
 Cancellation Shoe Store, 16 John  
 LaPORTE'S BOOT SHOP 37 Church  
 Shapiro's Chain Store, 54 Church

**SHOE MANUFACTURERS**

NANCY SHOE COMPANY INC, Mechanic, see p 306

**SHOE REPAIRS**

McAllen Thomas J, 80 High

**SHRUBS (ORNAMENTAL)**

BAKER'S NURSERIES W Hoosick rd, Post Office, Hoosick Falls, see p 300

**\*SILVERWARE**

(See Jewelers)

McEACHRON J H, 26 Church, see p 303

**STEAM AND HOT WATER BOILERS**

KINCAID M D & SONS, 1 Hoosick and 29 Church, see front cover

**\*STEREOTYPING MATS**

WOOD FLONG CORP, Davis nr RR tracks, see p 306

**STOVE REPAIRS**

KINCAID M D & SONS, 1 Hoosick and 29 Church, see front cover

**\*STOVES (BRANDS)**

(See Stoves and Ranges)

FLORENCE, M D Kincaid & Sons, 1 Hoosick and 29 Church, see front cover  
 MAGIC CHEF, M D Kincaid & Sons, 1 Hoosick and 29 Church, see front cover

**STOVES AND RANGES**

BLUE FLAME GAS SERVICE, 37 Elm, see p 301  
 KINCAID M D & SONS, 1 Hoosick and 29 Church, see front cover  
 ROBSON WALTER E, 54-58 Classic, see top lines

**\*SURETY BONDS**

(See Insurance Agents)

MALEADY BROS, 28 Center, see top lines  
 McKEARIN GEORGE S INC, 1 Main, see front cover  
 REED FORREST J, 35 River, see front cover

**TAILORS**

Perreault Leo A, 108 Church

**TAXICAB SERVICE**

Burns Taxi Service, 107 Railroad av  
 Lannon John T, 177 Main

**TELEGRAPH COMPANIES**

Western Union Telegraph Co, 8 John

**TELEPHONE COMPANIES**

NEW YORK TELEPHONE CO, traffic dept, 45 Classic, business office, 94 Fourth, Troy

**\*TELEVISION (BRANDS)**

(See Television Sales and Service)

GENERAL ELECTRIC, Walter E Robson, 54-58 Classic, see top lines

**TELEVISION SALES AND SERVICE**

Archer's Garage, Main rd  
 CUDDIHY'S HOME APPLIANCES INC, 422 Main, Bennington, Vt, see Bennington top lines  
 ROBSON WALTER E, 54-58 Classic, see top lines

**THEATRES**

Eagle Bridge Opera House, Eagle Bridge  
Hathaway's Drive In Theatre, Wal rd, RD2  
**NEW THEATRE**, 40 Church, see under  
name in alpha dir

**TOOLS, DIES ETC**

**ANKLER PRECISION TOOL CO**, 50 Carey  
av, see p 306

**TOURISTS ACCOMMODATIONS**

Eventide Tourists, Bennington rd  
Van Ness Acres, Hoosick Falls rd  
**VERMONT CABINS AND RESTAU-  
RANT**, Mt Anthony rd, Bennington Vt, see  
p 54

**\*TOWING AND WRECKING SERVICE**

(See Automobile Towing and Wrecking  
Service)

**TOYS**

**FROST'S PHARMACY**, 198 North, Benning-  
ton, Vt, see top lines

**TREES (FRUIT SHADE ETC)**

**BAKER'S NURSERIES**, W Hoosick rd, Post  
Office, Hoosick Falls, see p 300

**TRUCKING**

Dunham Clyde D, Main, EB  
**FAIRBANKS EXPRESS**, N Hoosick rd, RD2  
see front cover  
Half Chester A, 79 Elm  
LaPorte Elmer G, 32 Lyman  
Lester Kenneth E, Bovie Hill rd

**UNDERTAKERS**

Hausler John A, 59 Classic  
**MAHAR LEO J**, 43 Main, see top lines  
McGuire Edward F, 45 Wilder av  
**ROBSON FUNERAL HOME**, 74 Main, see  
top lines  
**ROBSON WALTER E**, 74 Main, see top lines

**UNDERWEAR MANUFACTURERS**

**HOOSICK FALLS UNDERGARMENT  
CORP**, 3 Hoosick, see p 305  
**MILSTONE UNDERGARMENT CORP**, 3  
Hoosick, see p 305

**UPHOLSTERERS**

O'Dell Kenneth S, 13 Rensselaer

**\*USED CARS**

(See Automobiles Used)

**\*VACUUM CLEANERS**

(See Household Appliances)

**ROBSON WALTER E**, 54-58 Classic, see top  
lines

**VARIETY STORES**

Classic Service, 47 Classic  
Herrington Store, Route 67 Buskirk  
Sternberg H H, 17 John

**VETERINARIANS**

Armstrong David E, 90 High

**\*WALLBOARDS**

(See Building Materials and Supplies)

**AUSTIN LUMBER CO**, Main, Eagle Bridge,  
see p 299

**HOOSICK FALLS LUMBER CO**, Carey av  
cor Fiske, see front cover

**WASHING MACHINE DEALERS**

**KINCAID M D & SONS**, 1 Hoosick and 29  
Church, see front cover  
**ROBSON WALTER E**, 54-58 Classic, see top  
lines

**\*WASHING MACHINES (BRANDS)**

(See Washing Machine Dealers)

**BENDIX**, M D Kincaid & Sons, 1 Hoosick  
and 29 Church, see front cover  
**GENERAL ELECTRIC**, Walter E Robson,  
54-58 Classic, see top lines

**WATCHMAKERS AND JEWELERS**

**McEACHRON J H**, 26 Church, see p 302

**\*WATER HEATERS (BRANDS)**

(See Water Heaters Dealers)

**RUUD**, M D Kincaid & Sons, 1 Hoosick and  
29 Church, see front cover

**WATER HEATERS DEALERS**

**BLUE FLAME GAS SERVICE** (gas), 37 Elm,  
see p 301  
**DOLAN SUPPLY CO** (gas and electric)  
(wholesale), 102nd St and 9th av, Troy, see  
p 37 and front edge  
**KINCAID M D & SONS**, 1 Hoosick and 29  
Church, see front cover  
**ROBSON WALTER E**, 54-58 Classic, see top  
lines

**\*WATER HEATERS—WHOLESALE (BRANDS)**

(See Water Heaters Dealers)

**JOHN N WOOD**, Dolan Supply Co (gas and  
electric), 102nd St and 9th Av, Troy, see p  
37 and front edge

**\*WATER PUMPS**

**DAVENDONIS WALTER J**, 22 Fourth, see  
p 299  
**DOLAN SUPPLY CO** (wholesale), 102nd St  
and 9th av, Troy, see p 37 and front edge

**\*WATER SOFTENER (BRANDS)**

(See Water Softeners)

**PERMUTIT**, M D Kincaid & Sons, 1 Hoosick  
and 29 Church, see front cover

**WATER SOFTENERS**

**KINCAID M D & SONS**, 1 Hoosick and 29  
Church, see front cover

**\*WEDDING DESIGNS**

(See Florists)

**CURTICE THE FLORIST**, 78-80 Wilder av,  
see top lines  
**SCOTT GEORGE**, 7 Danforth, see p 300 and  
front cover

**WELDERS AND BRAZERS**

**HOOSICK FALLS AUTO BODY WORKS**,  
River rd, Route 22, see p 294

**\*WELDING—PIPE FITTING (WHOLESALE)**

**DOLAN SUPPLY CO**, 102nd St and 9th av,  
Troy, see p 37 and front edge

**\*WOMEN'S APPAREL**

(See Clothing Dealers)

## WHY ADVERTISE IN MANNING'S DIRECTORIES?

### You Men—

Who spend Large Amounts of money on creative advertising—Who are prone to think of creative advertising only

### A Word with you—

When you invest a dollar in merchandise, equipment and personnel, or anything else connected with your business, you protect that dollar to the utmost. What are you doing to protect your investment in creative advertising? The newspaper that you buy daily may have in it an advertisement that costs you many dollars. This paper has the date printed at top of each page—You saw the date. But when you reached your office and wanted the day of the month you referred to the calendar, not your memory. Your employees did the same, the whole business likewise

### The Public—

May see your creative advertisement but when they want your products they will turn to Manning's Directory that lists you at least three ways and can double that if you say so. Turn to the Classified following Pink Section and get the full story by further reference to what you can say in a well displayed advertisement

### Protect Your Investment—

In creative advertising by liberal advertising in the Buyers Guide for a small percentage cost of your creative advertising

### Insure your Advertising Appropriation with—

MANNING'S  
CITY DIRECTORY

# OWL GARAGE

24 HOUR SERVICE

Gulf Gas and Oil



Dodge - Plymouth  
Cars

Dodge "Job Rated" Trucks

---

EXPERT REPAIR WORK

Official



Service

24 HOUR TOW CAR SERVICE

Telephone Hoosick Falls  
43

**WIRMUSKY BROS. CO., INC., Props.**

92-94 CHURCH ST.

(Next to Armory)

---

CALL FOR AND DELIVERY SERVICE

## Every City Must Have a Directory

---

---

.... not only to give the names, business and addresses of its citizens, but also to give that character of the progressiveness that would record the information of its people and institutions for present usefulness and historical purposes.

The biographical history of the masses is contained in the City Directory and no other place. That stamps its importance to the individual, business and organization. To make your history and benefit from its purpose to locate and identify you, watch your Directory registration to see that it accurately records your positions in life from year to year.

The merchants and organizations that sponsor and use this service will be glad to have you consult their Directories so that you may see that your information is correctly and completely listed. We will appreciate your suggestions.

# COUNTY NATIONAL BANK

BENNINGTON VERMONT



**RESOURCES, - - - - - \$6,892,272.30**  
**TRUST DEPARTMENT - - - - - \$2,199,216.69**

## *Aims:*

—to provide safe, helpful banking facilities:

**CHECKING ACCOUNTS  
 SAVINGS DEPARTMENT  
 TRUST DEPARTMENT  
 SAFE DEPOSIT BOXES**

—to make the road of life and business as smooth as possible by cooperation with individual requirements.

—to preserve the human element in our relations with customers.

We invite you to make use of this bank for any accommodation we can render.

### OFFICERS

President—HOMER H. WEBSTER  
 Executive President—VAN VECHTEN B. GRAVES  
 Vice-President—WARD L. LYONS  
 Cashier—WEBSTER S. TEMPLE  
 Trust Officer—ARTHUR F. CRONIN  
 Assistant Cashier—KENNETH R. CLAYTON  
 Assistant Trust Officer—FRANK HOGEL

### DIRECTORS

G. W. Buck	V. B. Graves	W. L. Lyons
A. F. Cronin	W. S. Hall	J. R. Stone
A. B. R. Drysdale	D. C. Hurlbut	H. H. Webster

Member Federal Deposit Insurance Corp.

# The First National Bank of North Bennington

NORTH BENNINGTON, VT.

Charter No. 194

Organized 1864

---

**Capital and Surplus, \$450,000**

---

## OFFICERS

HALL PARK McCULLOUGH, Pres.

CLARENCE W. WHITE, Vice-Pres.

RALPH A. JONES, Cashier

ARTHUR E. WICKENDEN, Asst. Cashier

PAUL M. CRANE, Asst. Cashier

---

## DIRECTORS

H. P. McCullough, R. A. Jones, Clarence W. White,

Hall W. Cushman, John G. McCullough,

Frederick H. Welling

---

*Careful and Prompt Attention Given to All  
Business Entrusted to this Bank*

---

## CORRESPONDENTS

Bank of New York, New York, N. Y.

National Shawmut Bank, Boston, Mass.

Member Federal Reserve System

Member Federal Deposit Insurance Corporation



# Bennington

*The Southwestern Gateway  
to Vermont*



Information Booth on South St.

Where the Ethan Allen Highway meets the Molly Stark Trail;  
Where the main highways of Vermont, New York and Massa-  
chusetts intersect;

Where the industries are both prosperous and varied;

Where the surrounding scenery is beautiful, the history interest-  
ing and the people friendly;

Where three-fourths of the families own their homes;

Where you are welcome as a visitor or as a resident.

We have fine churches, schools, stores, public buildings, hospital  
and Bennington College for Girls.

## *Bennington Chamber of Commerce*

"All together all the time for Bennington"

For Information Write Bennington Chamber of Commerce



This Directory Is Your City in Book Form. Its Live-wire and Prosperous Appearance Reflect Credit on Your Community. Nowhere Else Can You Make an Investment That Shows the Community Spirit, the Community Resources, and the Characteristics You Wish Your Community to Reflect. It's History Also, and What You Say Remains Said a Long Time.



# HOTEL PUTNAM

on the New Ethan Allen Highway

Operated by The Bennington Hotel Co., Inc.

BENNINGTON, VERMONT



## A HOMELIKE HOTEL

RECENTLY RENOVATED THROUGHOUT

85 Rooms

50 with Bath

---

---

Serving Home Cooked Vermont Foods

in the

**Main Dining Room**

at reasonable prices

---

---

Main St. Corner South St. at the Intersection of Two Important  
Highways U. S. 7 and U. S. 9

Telephone 5426

MANNING'S  
**BENNINGTON**  
NORTH BENNINGTON  
OLD BENNINGTON  
AND  
SHAFTSBURY  
(VERMONT)  
**DIRECTORY**

FOR YEAR BEGINNING  
**JANUARY, 1955**

CONTAINING  
General Directory of the Citizens, Classified Business Directory  
Street Directory, and House Guide, a Record of the Town  
Governments, Societies, Churches, Etc., County,  
State and U. S. Governments and Map  
Including Citizens in Service in Armed Forces of  
United States with Branch of Service

**VOLUME XXXII**

ESTABLISHED 1880

Price



\$22.50

COMPILED AND PUBLISHED BY  
**H. A. MANNING COMPANY**  
33 LYMAN STREET                      SPRINGFIELD 3, MASS.

Member Bennington Chamber of Commerce  
Member New England Directory Publishers Association  
Associate Member Advertising Federation of America  
Member Association North American Directory Publishers

COPYRIGHT 1955 BY H. A. MANNING CO.

# INDEX TO CONTENTS

Advertisers Index	11	Map	inside back cover
American Red Cross	31	Mercantile Statistics	14
Area of City	13	Military Organizations	161
Associations	196	Nationality Statistics	14
Bennington Alphabetical Directory	67	Out of Town Advertisers	12
Bennington Numerical Street Directory	160	Parochial Schools	139
Cemeteries	85	Police Department	75
Churches	86	Population Statistics	14
City Government	74	Post Office	142
City Offices	74	Religious Institutions	86
Classified Business Directory	195	Schools	150
Clubs	196	Shaftsbury Directory	222
County Government	73	Societies	196
Courts	89	Topography of City	14
Educational	14	Town Offices	74
Financial	14	Transportation	15
Fire Department	75	United States Government	159
Historical	13	U S Representatives	236
Hospitals	208	U S Senators	236
Incorporated Companies	see alpha dir	Valuation of Taxable Property	14
Industrial Statistics	14	Vermont State Government	160
Libraries	211	Village Officers	75
Location of City	13		

## RECAPITULATION Bennington only

New names added in preparing directory	3,293
Old names taken out in preparing directory	1,619
Changes of address, etc. in preparing directory	2,896
Total number of changes in preparing directory	7,808

## UNITED STATES COPYRIGHT LAW

### Section 28, Copyright Law

Enforced July 7, 1909

That any person who wilfully and for profit shall infringe any copyright secured by this Act, or who shall knowingly and wilfully aid or abet such infringement, shall be deemed guilty of a misdemeanor, and upon conviction thereof shall be punished by imprisonment for not exceeding one year, or by a fine of not less than one hundred dollars nor more than one thousand dollars, or both, in the discretion of the court.

# ADVERTISERS

## BENNINGTON

Aetna Casualty & Surety Co	top lines	First National Bank of North Bennington	3
American Coffee Shop	54	Flint & Robbins Inc	62
American Red Cross Bennington County Chapter	31	Fonteneau R A Supply Co	35
Armstrong Hollis B	48	Fraternal Order of Eagles Bennington Aerie No 1861	30
Atkins Jewelers	front cover	Frear Wm H & Co	back cover and 38
Automobile Page	17	Frost's Pharmacy	top lines
Babcock Electric	top lines	Gay's Express Inc	64
Baldwin's Esso Service Station	back cover	Gibney Haynes & Kane Funeral Home	front cover
Barber Walter L Inc	21	Glenn Motor Co	18
Ben-Mont Papers Inc	58	Greene Robert J	47
Bennington Banner Inc	65	Griffin Inc	52
Bennington Bell Launderers & Dry Cleaners	73	Griffin's Auto Parts	19
Bennington Chamber of Commerce	4	Hawks Douglass	backbone
Bennington College	42	Haynes & Kane Inc	front cover
Bennington County Chapter American Red Cross	31	Healy Ned	insert opposite name
Bennington Evening Banner	65	Hepp's	56
Bennington Free Library	40	Hermann Melvin W "Mel"	34
Bennington Garage Corp	20	Holliday F N	33
Bennington Graded School District	41	Hollister-Lonergan Insurance Agency	back cover and top lines
Bennington Motel	top lines	Hollister Vernon W	52
Bennington Nash Co	20	Home Furniture Co	top lines
Bennington Public Loan Corp	44	Hotel Putnam	6
Bennington Public Schools	41	Hoy Manufacturing Co	62
Bennington Television Service Co	64	Hutchinson Garage	21
Bennington Tile Co	51	Ideal Fuels	49
Bennington Village of Schools	41	Jerry's Flowers	44
Bradford H E Co Inc	59	Johnson Oil Co Inc	23
Brown's Cities Service	20	Kenyon Tracy E	55
Burt Bros	38	King Co	29
Carpenter Theo A & Sons Inc	33	Knapp's Subscription Agency	64
Carver's Taxi Service	front cover	LaCroix Alfred J	36
Catamount Broadcasters Inc	top lines	Leader House	54
Central Vt Public Service Corp	61	LeBlanc's Auto Wrecking	23
Chamber of Commerce	4	Lewis F Donald Agency	55
Church Warren A	48	Libraries	40
Churches	24	Liggett-Bosworth Motor Sales Co	22
Clark Electric Co	35	Mahar Edward P Funeral Home	front cover
Cole Warren B Jr	35	Manning H A Co	5
Colony Shoe Shop Inc	39	Manufacturers	57
County National Bank	2	Marshall's Auto Body Shop	19
Cuddihy's Home Appliances Inc	top lines	Marshall's Garage Inc	19
Dewey A J & Sons	33	Mattison Truman H	55
Dolan Supply Co	front edge and 37	Max Oil Service	49
Dragon's Shoe Store	39	Miles-Jeweler	front cover
Dunham Erwin W	51	Miles Lumber Co Inc	front cover
Eagles	30	Montgomery Ward & Co	39
Earl's Esso Service Station	22	Monument Gulf Station	23
Economy Auto Stores Inc	21	Monument Roofing & Sheet Metal Co	32
Eddington W H Inc	top lines	Moore's Greenhouses	45
Empire Cleaners & Launderers	29	Morrissey Gerald E	34
Evening Banner	65	Morse C & B Block Inc	34
Evergreen Nursery	44	Myers Inc	47
Fairbanks Express (Hoosick Falls, NY)	top lines	Nadeau Joseph A	49
Fairdale Farms Inc	46	Nelson James F Inc	43
Farm Bureau Mutual Auto Insurance Co	33	Nichols E L Store	38
Fienberg Stores Inc	39	Noveck's	62
Fillmore Farms Inc	43	Old Bennington Weavers Inc	60
Fire Alarm Boxes	on Ned Healy insert	Paradise Restaurant	top lines
First Baptist Church	26	Phillips Art Sign Post	64
		Plante Jewelers	56

Poore's Garage & Service Station	23	Welling Fred H	49
Prudential Insurance Co	55	White C L Paint Glass & Wallpaper Store	36
Putnam Henry W Memorial Hospital	63	Williams & Bugbee	bottom lines
Putnam Hotel	6	Wills Harry A Insurance Agency	top lines
Radio Station WBTN	top lines	Wills William H Insurance Agency Inc	top lines
Raleigh Restaurant	53		
Red Cross	31	Winslow A H Inc	50
River Road Press	top lines	Winslow J H Plumbing & Heating Supply Co	36
Roemmelt H R & Son Inc	top lines	Wright-Way Laundry Inc	29
Rudd Maurice E Co	36	Wyman Clarence A	50
Ruskin Abe	66	Yott's Market	44
Ruskin The Mover	66		
Sacred Heart Church	28		
Schools	41		
Second Congregational Church	25	ARLINGTON	
Sennett William C	56	Miles Lumber Co Inc	front cover
St Francis de Sales Church	27	Vermont Industry Exhibits	52
Stone Mill Feed Store	50		
Thomas Ted Insurance Agency	55	BURLINGTON	
Thomson Manufacturing Co Inc	62	Vermont Structural Steel Corp	61
Troy Savings Bank	back cover		
Thurber's Garage Inc	18	NORTH ADAMS, MASS	
Tuttle Henry M Co Inc	48	Cutting C H & Co	92
Union-Fern	51		
Util-Gas Corp, subsidiary of Vermont Gas Corp	47	SHAFTSBURY	
Vermont Gas Corp	47	Glenn Motor Co	18
Vermont Industry Exhibits	52		
Vermont Structural Steel Corp	61	SOUTH SHAFTSBURY	
Vermont Cabins and Restaurant	54	Poore's Garage & Service Station	23
WBTN Radio Station	top lines		
Walbridge Co	insert opposite name	TROY, N Y	
Walbridge Insurance Agency	back cover	Dolan Supply Co	front edge and 37
Walloomsac Inn	54	Frear Wm H & Co	back cover and 38
Wassick's Tire Service	22	Troy Savings Bank	back cover
		Union-Fern	51

# The Progressive Business Man . . .

Who Continually Informs the  
Public Regarding the Details of  
His Service Through These  
Pages Has the Spirit and Policy  
Which Insure His Customers  
Satisfaction and Reliability

## PATRONIZE HIM

# BENNINGTON

The publishers of this Directory consider it advisable and desirable to set forth the following paragraphs, in as simple and attractive a manner as possible, to enable the readers of these descriptive pages to comprehend as many of the outstanding features of Bennington as limited space permits. The local resident, the visitor, and the distant reader about Bennington wish to gain an impression of Bennington as well as to have at hand a statistical reference regarding the city and its people. It is the publisher's aim to portray as much of Bennington's charm and greatness as is consistent with facts. We believe with John Cotton Dana, the great librarian, that "Good citizenship springs from a knowledge about one's own community." The teachings of the City Map and the City Directory about localities, districts, street locations, street changes, growth of sections and general city changes are of great importance to property owners, old residents, new residents, and school children. Racial characteristics of names in the Directory enable the consultant to gain a very comprehensive knowledge of the inhabitants of the city and many other educational facts. Notable men all through history have contributed their philosophy as to the value of knowledge about the home town. Here is one from Abraham Lincoln: "I like to see a man proud of the place in which he lives. I like to see a man live so that his place will be proud of him." In studying the following, remember that the Bennington City Directory disseminates this information far and wide where this Directory represents Bennington in the Free Directory Library Exchange System of North America. The Bennington City Directory, with over 160 closely printed pages, is the City of Bennington in book-form; its family and social life, business and industrial life, is portrayed in great detail. The publishers invite and accept constructive criticism and suggestions for the improvement of the Directory for the benefit of Bennington and all interested.

**LOCATION**—Bennington is very beautifully located in a broad valley running the entire length of state and which provides transportation routes from Canada to Southern New England. It borders on New York State and is only 14 miles from the Massachusetts State line so it has many of the characteristics of the great states of Vermont, New York and Massachusetts. It is 57 miles north to Rutland, 125 to Burlington, 154 to Boston, 182 to New York, 281 to Quebec, 936 to Chicago, 217 to Montreal, 31 to Troy, 38 to Albany, 46 to Schenectady, 20 to North Adams, 124 to Montpelier. Area 23,040 acres or 36 square miles. Altitude above sea level, 750 feet. The township covers 36 square miles and includes 3 incorporated villages of Bennington, North Bennington and Old Bennington.

**HISTORICAL**—Settled in 1761. An entire volume could be filled with the history of this region. Five miles to the northwest is the site of the decisive battle of the Revolutionary War. The Bennington Battle Monument commemorates this battle and marks the objective of the British troops under Gen. Burgoyne, intent upon capturing the supplies of the Continental

storehouse. The monument is nearly 302 feet in height and when built was the highest battle monument in the world. Other historical markers and monuments are: Col. Warner Monument, erected in tribute to the man who came to the aid of the American troops at second battle of Bennington; Stark Marker at the site of Gen. Stark's camping ground during those famous three mid-August days in 1777; Catamount Monument near the site of historic Catamount Tavern; Continental Storehouse Marker, at site



GOLF COURSE

of storehouse defended by Gen. Stark and his Vermonters; Garrison Marker, granite boulder marking site of printing shop of the abolitionist William Lloyd Garrison the editor; Hessian Monument, where were buried many of the Hessian dead following the Battle of Bennington;



Vermont Soldiers' Home; Hunt's Fountain at Soldiers' Home, the highest single jet fountain in the world. Bennington and this region has always contributed to the stirring historical events of the times dating from the Indian warfares to the World War.

**TOPOGRAPHY**—The broad, nearly level land lying between Mt. Anthony on the west and the main range of the Green Mountains is nearly five miles wide and is ideal for the location of a city. The variation in the elevations within Bennington proper is about 100 feet and offers exceptional opportunities for beautiful residential developments.



COVERED BRIDGE

Old Bennington occupies an elevation of 100 feet and surmounted by its great monument is a notable beauty spot of the region. Views obtained from such points as the monument are: Mt. Anthony nearly 2,000 feet high the heights to the southwest of the town, the western slope of the Green Mountain range are exceptional for any city. The approach to Bennington from every direction is remarkable; from the east through the great mountain wall winds the highway, the Molly Stark Trail, which rivals the great Mohawk Trail 20 miles to the south in its scenic grandeur; from the southeast comes the highway connecting with the Mohawk Trail and the Berkshire Highways in Massachusetts; from the north and west the roads come to Bennington through varying scenery seldom found even in this enchanting section of the country. It is located in the Hudson River watershed and is drained through the Waloomsac River, which empties into the Hoosick River a few miles over the line in New York State.

**POPULATION**—1950 population of Bennington was 12,411. In 1920 the population was 9,982; 1910 was 8,698, 1930, 10,667; 1940, 11,257; 1955 directory estimate 13,500. By every indication the next few years will see the most rapid growth in its history owing to developments now projected. The industrial situation is good. Native born population 80%, predominating nationalities English, French Canadian and Irish extraction.

**MERCANTILE**—Bennington is the metropolis of southwestern Vermont and dominates the retail and wholesale field completely. There are about 250 retail establishments and 150 professional offices. The retail shopping district centers on Main Street with North and South Streets growing in importance yearly. Competition is keen with 15 clothing dealers, 20 automotive supply distributors, 15 department stores, dry goods etc., 44 food products, 40 building trades contractors.

**INDUSTRIAL**—There are many manufacturing industries in Bennington, making a wide variety of products as follows: yarns, wood novelties, woolens, fancy papers, waists, underwear: plastics, brushes, sewing tables, lumber products, rugs, tissue paper; needles, fibre, furniture, machinery, carpenters' tools, offset process printing. Bennington has an exceptionally good labor market and gives steady employment to its citizens. There are many and varied industrial sites with railroad frontage; suitable building land for homes lies in all directions and there is no place in eastern United States offering better opportunities for new industrial enterprises than Bennington. For further information write the Chamber of Commerce.

**FINANCIAL**—There are three national banks with total deposits of over \$15,628,000 and resources over \$18,000,000. One Savings Bank and one Savings and Loan Association. Bennington is one of the wealthiest towns per capita in the country. Assessed valuation over \$11,000,000 and tax rate is extremely favorable.

**EDUCATIONAL**—The eight public schools including two high schools are reasonably progressive in their organization. Vocational training is available in one or both of the high

schools in agriculture, commercial, woodworking, machinist, homemaking and retail salesmanship vocations to the apprentice stage. There are two kindergartens and two nursery schools in the public school system. The Bennington College, an excellent women's college, occupies an area of 140 acres on a plateau between Bennington and North Bennington overlooking the Taconic Mountains and the Green Mountains.



HISTORICAL MUSEUM

Bennington College accustoms its students to engage voluntarily in learning as an educative process continuing through life, substituting self initiated educational self-dependence for formal blocks of knowledge. A reading and practice period of two months duration each year in the field of the student's interest assures a practical turn to the period of study.

There are 55,850 volumes in Bennington Public Library. A library of about 200 City Directories representing towns and cities located in the Northeastern section of the United States is maintained at the Public Library by the H. A. Manning Co.

**TRANSPORTATION**—Two divisions of the Rutland Railroad serve Bennington, the main line giving high type passenger and freight service and its close connections with the New York Central Railroad give Bennington the advantages of this large system. The Vermont Transit gives bus service to Williamstown, North Adams, Pittsfield and intermediate towns. The highways leading from Bennington are main routes and carry many thousands of tourists annually; the Ethan Allen Highway U. S. Route 7 from the south to Canada passes through Bennington; the gateway to the west starts from here. The scenic highway Molly Stark Trail over the Green Mountain range to the Connecticut Valley and the Atlantic seaboard has Bennington as its key point; the main highway into Massachusetts and beyond passes through Bennington and is annually carrying a heavier traffic. Auto truck service to nearby points is a factor.

**MISCELLANEOUS STATISTICS**—There are four hotels, inns and lodging places catering



THE HOSPITAL

to transients and permanent guests with a total of nearly 600 rooms devoted to transient and temporary accommodations of visitors. One theater and one hospital with 105 beds. Post Office receipts last year were about \$130,000. Fifteen churches. 72 miles of roads, over half hard surface, 11 miles state roads, 21 miles of sewers. There are 100 regular and call men in the fire department.



This Directory Is Your City in Book Form. Its Live-wire and Prosperous Appearance Reflect Credit on Your Community. Nowhere Else Can You Make an Investment That Shows the Community Spirit, the Community Resources, and the Characteristics You Wish Your Community to Reflect. It's History Also, and What You Say Remains Said a Long Time.



## AUTOMOBILES—AGENCIES

1955—MANNING'S BENNINGTON DIRECTORY—1955

17

## AUTOMOBILES AND AGENCIES

NAME OF CAR	DEALER	ADDRESS	PHONE	PAGE
BUICK	Marshall's Garage Inc.	106 Park	6312	19
CADILLAC	W. H. Eddington Inc.	239 Main	5451	top lines
CHEVROLET (cars-trucks)	W. H. Eddington Inc.	239 Main	5451	top lines
CHRYSLER	Bennington Garage Corp.	324 Main	5496	20
FORD (cars-trucks)	H. R. Roemmelt & Son Inc.	Hunt at Ben Mont av	2985	top lines
G. M. C. (trucks)	Bennington Nash Co.	Hunt	5071	20
G. M. C. (trucks)	Hutchinson Garage	Branch ext and 218 Main	6630	21
HUDSON	Williams & Bugbee	945 Main	5320	bottom lines
INTERNATIONAL (trucks)	Williams & Bugbee	945 Main	5320	bottom lines
LINCOLN	Liggett-Bosworth Motor Sales Co.	186 North	6776	22
MERCURY	Liggett-Bosworth Motor Sales Co.	186 North	6776	22
NASH	Bennington Nash Co.	Hunt	5071	20
OLDSMOBILE	Thurber's Garage Inc.	334 Pleasant	5481	18
PLYMOUTH	Bennington Garage Corp.	324 Main	5496	20
PONTIAC	Walter L. Barber Inc.	N. Bennington rd	2135	21
WILLYS JEEP	Glenn Motor Co.	334 Pleasant and Main c Church, Shaftsbury	5481	18

## AUTOMOBILE BATTERIES

ATLAS	Baldwin's Esso Service Sta.	169 North	9790	back cover
ATLAS	Earl's Esso Service Sta.	Main and Depot	9795	22
AUTO-LITE	Bennington Nash Co.	Hunt	5071	20
AUTO-LITE	Hutchinson Garage	Branch ext and 218 Main	6630	21
AUTO-LITE	Williams & Bugbee	945 Main	5320	bottom lines
DELCO	Walter L. Barber Inc.	N. Bennington rd	2135	21
DELCO	W. H. Eddington Inc.	239 Main	5451	top lines
DELCO	Thurber's Garage Inc.	334 Pleasant	5481	18
FIRESTONE	Economy Auto Stores Inc.	534 Main	6226	21
FORD	H. R. Roemmelt & Son Inc.	Hunt at Ben Mont av	2985	top lines
GULF	Monument Gulf Station	301 Main	9795	23
U. S.	Wassick's Tire Service	Hunt and Depot	9070	22

## AUTOMOBILE TIRES

ATLAS	Baldwin's Esso Service Sta.	169 North	9790	back cover
ATLAS	Earl's Esso Service Sta.	Main c Depot	9795	22
CITIES SERVICE	Brown's Cities Service	163 Main		20
FIRESTONE	Economy Auto Stores Inc.	530-534 Main	6226	21
FISK	Bennington Garage Corp.	324 Main	5496	20
GENERAL	Thurber's Garage Inc.	334 Pleasant	5481	18
GOODYEAR	Bennington Nash Co.	Hunt	5071	20
GOODYEAR	W. H. Eddington Inc.	239 Main	5451	top lines
GULF	Monument Gulf Station	301 Main	9795	23
INLAND	Hutchinson Garage	Branch ext and 218 Main	6630	21
KELLY- SPRINGFIELD	Walter L. Barber Inc.	N. Bennington rd	2135	21
LEE	H. R. Roemmelt & Son Inc.	Hunt at Ben Mont av	2985	top lines
LEE	Williams & Bugbee	945 Main	5320	bottom lines
U. S. ROYAL	Wassick's Tire Service	Hunt c Depot	9070	22

## AUTOMOBILE TIRES (IMPLEMENTS)

GOODRICH	James F. Nelson Inc.	154 North	5491	43
----------	----------------------	-----------	------	----

## THURBER'S GARAGE INC.

RALPH A. THURBER, President-Treasurer  
334 PLEASANT ST. Tel. 5481 BENNINGTON, VT.



### OLDSMOBILE

Sales and Service Since 1927

## GLENN MOTOR CO.

RICH AND RALPH THURBER JR.

**Authorized Dealers in**

**Willys Cars---Trucks---Jeeps**



334 PLEASANT ST.

MAIN c CHURCH

BENNINGTON, VT. ☐ SO. SHAFTSBURY, VT.

Tel. Dial 5481

Tel. Dial 2955

# MARSHALL'S GARAGE INC.

Since 1916



## BUICK AUTOMOBILES

Sales and Service

106 PARK ST. Tel. 6312 BENNINGTON, VT.

### Complete RADIATOR Service

Auto Body

and Frame

Straightening

Phone 9146



Welding and

Lettering

Duco

Refinishing

AUTHORIZED BEAR SERVICE

MARSHALL'S AUTO BODY SHOP

736 MAIN ST.

# GRIFFIN'S AUTO PARTS

PISTONS—PINS—RINGS—BEARINGS

GENERATORS—ARMATURES

AUTO MACHINE SHOP

CRANKSHAFT GRINDING—CYLINDER REBORING

211-213 RIVER ST.

Tel. 5861

BENNINGTON, VT.

## THE CITY DIRECTORY

Does not compete

with any other advertising medium

It supplements and complements all other forms of mercantile publicity.

# BENNINGTON GARAGE CORPORATION

Auto Supply Division

## AUTO PARTS & SUPPLIES

WHOLESALE AND RETAIL

AUTO MACHINE SHOP SERVICE

Phone 5496

324 MAIN ST.

BENNINGTON, VT.

## BENNINGTON NASH CO.

*Nash*

**G M C  
Trucks**

*Sales and Service*

HUNT STREET

Tel. 5071

BENNINGTON, VT.

## BROWN'S CITIES SERVICE

JAMES A. BROWN, Proprietor

LOCATED MAIN AND DEWEY STREETS

OPEN DAILY 8 A. M. TO 9 P. M.

FRIDAYS AND SUNDAYS 8 A. M. TO 1 A. M.

GAS—OIL

LUBRICATION—BRAKE SERVICE

TUNE UP MINOR REPAIRS

CITIES SERVICE PRODUCTS



## WALTER L. BARBER INC.

NORTH BENNINGTON ROAD BENNINGTON, VT.

Telephone 2135

*SALES and SERVICE*

PONTIAC  CARS

WHITE  TRUCKS

### GENUINE PARTS

Kelly Springfield Tires, Tubes and Delco Batteries

### USED CARS AND TRUCKS

Wrecking and Towing

Repairing All Makes of Cars

Polishing, Washing, Lubrication

---

*Your Friendly Firestone Dealer*

ECONOMY AUTO STORES, INC.

# Firestone

TIRES—TUBES—HOME AND AUTO SUPPLIES

Phone 6226

530-534 MAIN ST.

BENNINGTON, VT.

---

## HUTCHINSON GARAGE

**GMC**  
GASOLINE—DIESEL  
**TRUCKS**

SALES AND SERVICE

AUTOMOBILE REPAIRING

AUTOMOBILE PARTS—USED CARS

GASOLINE, OIL, TIRES, ACCESSORIES, ETC.

TEL. 6630

218 Main St. and Branch St. Extention BENNINGTON, VT.



# LIGGETT-BOSWORTH MOTOR SALES CO.

186 NORTH STREET

BENNINGTON, VT.

Phone 6776



**GUARANTEED USED CARS**

Complete Body and Fender Repairs

*Service on All Makes of Cars*

Full Line of Parts and Accessories

---

## EARL'S ESSO SERVICE STATION

EARL L. ALDERMAN, Proprietor

THE STATION THAT ALWAYS GIVES  
GOOD SERVICE

CENTRALLY LOCATED, CARRYING A GOOD  
LINE OF AUTO ACCESSORIES, TIRES,  
TUBES, ETC.

LUBRICATION, WASHING, CLEANING AND ESSO  
PRODUCTS

DRIVE IN SERVICE WITH A SMILE

MAIN and DEPOT STS. Tel. 9795 BENNINGTON, VT.



---

## Wassick's Tire Service

U. S. ROYAL TIRES—TUBES—BATTERIES

**Automotive Accessories**

VULCANIZING—RECAPPING

Tel. 9070



HUNT and DEPOT STS.

BENNINGTON, VT.

# JOHNSON OIL CO., Inc.

DISTRIBUTORS

SHELL OIL  PRODUCTS

210 DEPOT STREET Tel. 4018 BENNINGTON, VT.

JAMES W. LOUNSBURY

THOMAS R. DWYER

## Monument Gulf Station

ONE STOP SERVICE



GULF PRODUCTS  
GASOLINE, OIL, TIRES, BATTERIES,  
ACCESSORIES

301 MAIN ST. ROAD SERVICE  
Phone 9795 BENNINGTON, VT.

## LeBLANC'S AUTO WRECKING

USED PARTS AND TIRES

LATE WRECKS BOUGHT AND SOLD

Phone 2308

NORTH BENNINGTON ROAD BENNINGTON, VT.

## POORE'S GARAGE and SERVICE STATION

General Automotive Repairs

JOSEPH L. POORE, Proprietor

GENERAL MACHINE SHOP

ELECTRIC ACETYLENE WELDING

MAIN, RTE. 7 DIAL 4789 S. SHAFTSBURY, VT.

# The Churches

WITH A GRAND TOTAL OF FIFTEEN CHURCHES, representing all of the leading denominations, Bennington could properly be called a

## City of Churches

These noble edifices placed at intervals about the city add much to its attractiveness and charm.

They are a factor that makes for the ready assimilation into the religious and social life of the community and hastens the time required to make citizens of the strangers who come to us.

The Church of today is the great institution for the planting of good thoughts in the minds of the people and stands as a bulwark against degrading influences that surround us.

Therefore, let us give a thought to these institutions that form so great a part of our city life, and in visualizing our future greatness as a city let us remember their value as

## A Factor for Progress

Visitors in Our City Are Welcome in All Churches  
Regardless of Faith, Church or Creed

# Second Congregational Church



**The Rev. Stephen C. Greene, Pastor**

Parsonage 109 School St.

Telephones—Church 2559 and Parsonage 6176

Carroll P. Adams, Director of Activities

Res. Tel. 9101

---

Church School

9:45 a. m.

Morning Worship

11:00 a. m.

Pilgrim Fellowship

7:00 p. m.

# First Baptist Church

Main at Valentine  
BENNINGTON, VERMONT



**The Rev. Robert Franklin Spencer, B.D., Pastor**

Church Office: 601 Main St. Phone 2105

Parsonage: 301 Pleasant St. Phone 6781

Church School	9:45 a. m.
Morning Worship	8:30 and 11:00 a. m.
Baptist Youth Fellowship	6:15 p. m.

Communion First Sunday of Each Month

We invite you to worship with us.

# St. Francis de Sales Church

West Main Street  
BENNINGTON, VERMONT



RT. REV. MSGR. THOMAS J. BURKE, Pastor  
REV. CHARLES E. FITZPATRICK, Assistant  
REV. GERARD M. BRENNAN, Assistant

Rectory 207 Main St.—Phone 5371

Sunday Masses	7-8-9-10:30 a. m.
Holy Days of Obligation	5:30-7-9 a. m. and 7:30 p. m.
Daily Mass	7-7:30 a. m.
First Fridays	6-7:00 a. m.

# Sacred Heart Church

307 SCHOOL ST.

Tel. 6281

BENNINGTON, VT.



## Chapel and School

---

REV. VALMORE DESAUTELS, Pastor

REV. ROSARIO A. MORENCY, Assistant

Sunday Masses	8:00 and 10:00 a. m.
Holy Days of Obligation	6:00 and 8:00 a. m.
Daily Mass	7:00 a. m.

---

Confessions Saturdays and Eve of Holy Days 3:30 to 4:30 p. m.  
7:30 to 8:30 p. m.

# Wright Way Laundry Inc.

## Launderers and Dry Cleaners

10% DISCOUNT CASH AND CARRY

---

---

Let us Solve your Laundry and Cleaning Problem

*Have It Done the "Wright-Way"*

BENNINGTON, SHAFTSBURY, ARLINGTON AND  
MANCHESTER

233 DIVISION ST.

Tel. 9151

BENNINGTON, VT.

---

## EMPIRE Cleaners-Launderers

EMMETTE J. BARBER, Proprietor

10% DISCOUNT CASH AND CARRY

Phone 2222

Cor. GAGE AND PARK STS.

BENNINGTON, VT.

---

## KING CO. Cleaners and Dyers

*Send It to a Master Cleaner and Dyer*

All Kinds of Alterations—Work Guaranteed

Call Us For Service—Phone 5444

311 MAIN STREET

BENNINGTON, VT.





# FRATERNAL ORDER OF EAGLES

Bennington Aerie  
No. 1861

114-126 NORTH ST. Phone 5221 BENNINGTON, VT.



## OFFICERS

Worthy President, FRANK GULLIVER

Worthy-V-President, JOHN KRATZER

Worthy Secretary, RALPH BENT

## TRUSTEES

James B. Gibney

Richard V. Perrott

Raymond Wood

## OUR FOUR GREAT PRINCIPLES LIBERTY, TRUTH, JUSTICE AND EQUALITY

Yearly Dues \$16.00—We Pay Death Benefits \$500, Accidental \$1,000.

Our National Organization of over 1,300,000 Members Were Founders of the Mothers Pension Law, Workmen's Compensation Law and Old Age Pension Movements.

Meetings every Tuesday of Each Month 8 p. m.

# AMERICAN RED CROSS

Bennington County Chapter

413 MAIN STREET

BENNINGTON, VT.



## OFFICERS

Chairman, FRANK H. STANBROUGH

Vice-Chairman, THEODORE N. GODDARD

Vice-Chairman, REV. EDGAR JOHNSON

Secretary, EUGENE V. CLARK

Treasurer, FRANK HOGEL

## STAFF

MRS A. B. GARDNER, Executive Secretary

ELLEN M. LILLIE, Home Service Secretary

---

---

Telephones: General Office 6314—Home Service 6314

---

---

Accident Prevention  
Disaster  
First Aid  
Home Nursing  
Home Service  
Junior Red Cross  
Water Safety  
Blood Program

Volunteer Special Services:  
Canteen Corps  
Production Corps  
Nurse's Aide Corps  
Motor Corps  
Nutrition

# Monument Roofing & Sheet Metal Co.

**“Barrett Bonded Roofer”**

*“All Types of Sheet Metal Work”*  
Aluminum Combination Storm Windows



**Phone 2317**

115 PRATT STREET

BENNINGTON, VT.

## THEO A. CARPENTER & SONS INC.

EST. 1892



### LUMBER

MILLWORK

BUILDING MATERIAL

HARDWARE

**PITTSBURGH**  **PAINTS** MADE WITH VITULIZED OIL **HOMES-FARMS  
FACTORIES  
EQUIPMENT**

STORE 708 MAIN ST.  
Dial 6446

BENNINGTON, VT.

YARD 210-212 SCOTT ST  
Dial 6721

## A. J. Dewey & Sons

### Lumber and Building Materials

CUSTOM SAWING—RILCO RAFTERS

Phone 6516

Office and Yard 107-109 McKinley St.

BENNINGTON, VT.

## F. N. Holliday

### Electric Appliances

HOTPOINT REFRIGERATORS, STOVES, WATER HEATERS  
TELEVISION

FARM BUREAU MUTUAL AUTOMOBILE INSURANCE CO.  
Life, Automobile, General Liability, Hospitalization

112 NORTH ST.

Tel. 5745

BENNINGTON, VT.

# Gerald E. Morrissey

*CIVIL ENGINEER*

**Vt. State License**

GENERAL CONTRACTOR—COMMERCIAL—INDUSTRIAL  
RESIDENTIAL

*Painting - Black top paving*

OFFICE FIRST NATIONAL BANK BUILDING

Home Dial 2092

Office Dial 5701

RES. 228 DEWEY STREET

BENNINGTON, VT.

---

## MEL HERRMANN

*Sales . Service . Installation*

Plumbing and Heating  
Oil Burners and Stokers

Tel. Dial 2341

CHAPEL ROAD

BENNINGTON, VT.

---

## Morse C. & B. Block Inc.

Cement Blocks for All Purposes  
Chimney & Cinder Blocks

Plant-Yard one mile north of Bennington on Route U. S. 7

C. KIRKPATRICK, Mgr.—Dial 2260

OFFICE 722 MAIN ST.

Dial 6467

BENNINGTON, VT.

# R. A. Fonteneau Supply Co.

Plumbing & Heating Contractor

Oil Burners - Sales & Service

Water Systems

ELECTRIC, GAS AND OIL WATER HEATERS

WALL AND FLOOR TILES

COMPLETE STOCK OF PLUMBING AND HEATING  
SUPPLIES

FINANCING AVAILABLE

WE SPECIALIZE IN REMODELING

Phone 6111

Foot Harwood Hill Route 7

BENNINGTON, VT.

---

# Clark Electric Co.

WILLIAM G. FREITAG, Proprietor

Electrical Contractors

ELECTRICAL EQUIPMENT AND SUPPLIES

TEL. 5928

114 JEFFERSON AVE.

BENNINGTON, VT.

---

# WARREN B. COLE, JR.

*General Welding*

ARC WELDING—OXY-ACETYLENE—BRAZING

PORTABLE ELECTRIC EQUIPMENT

DAY OR NIGHT

Business Tel. 2536  
Residence 2934

Next Door to  
ROBERT'S MACHINE SHOP

743 $\frac{1}{2}$  MAIN STREET  
BENNINGTON, VT.

## J. H. Winslow

### Plumbing & Heating Supply Co.

WHOLESALE—RETAIL

General Motors Delco Heat and Equipment, Oil Heating  
Equipment, Youngstown Kitchens, Water Systems, Building  
Material, Air Conditioning

PHONE 2026

BENNINGTON, VT.

---

## MAURICE E. RUDD CO.

### Electric Wiring and Contracting

ANYWHERE—ANY TIME

FRIGIDAIRE REFRIGERATORS AND RANGES

Sales and Service

SPARTON RADIOS AND TELEVISION

39 Years in Business

201 SOUTH ST.

Tel. 9056

BENNINGTON, VT.

---

## ALFRED J. LaCROIX

### Contractor & Builder

Phone 5964

GOV. ROBINSON AVE., R. D. 1

BENNINGTON, VT.

---

## *C. L. White*

### *Paint, Glass and Wallpaper Store*

CLAYTON L. WHITE, Proprietor

GLASS SPECIALISTS

Store Front Construction—Safety Glass Installed

Paints—Varnishes—Wallpaper

Phone 6841

201-203 NORTH ST.

BENNINGTON, VT.

# Dolan Supply Company

Wholesalers of Plumbing,  
Heating and Mill Supplies



## Crane Wholesalers

Ph. Bedford 5-1610

102ND ST. and 9TH AVE.

TROY, N. Y.

## *Statistics Show Directory Advertising*

**GETS** more prospective buyers per dollar than any other kind of advertising

**BEFORE** the buying public twenty-four hours of the day.

**THE PUBLIC** is using your **DIRECTORY** on an average of once every six minutes in every twenty-four hours.

*Display Your Business Properly in Your  
Local Directory to Get Results*



# The E. L. Nichols Store

*Bennington's Largest Department Store*

Under the Management of  
L. H. NICHOLS and L. E. LOOMIS

---

---

Nationally Known Brands of  
Garments and Accessories

Extensive Fabric Dept.—McCall and Simplicity Patterns

---

---

The Store with 85 Years of Service

457-461 MAIN ST.      Tel. 2031      BENNINGTON, VT.

E. C. BURT

S. A. BURT EST.

## BURT BROS.

### Men's Clothing

STETSON HATS, FREEMAN SHOES

471 MAIN STREET      Tel. 2126      BENNINGTON, VT.

---

You can most likely find it at

## Wm. H. FREAR & CO.

THIRD AND FULTON STS. - TROY, NEW YORK

Where Bennington Comes to Shop

# Dragon's Shoe Store

113 SOUTH ST.

SHOES FOR EVERY MEMBER OF THE FAMILY

BUSTER BROWN'S FOR BOYS AND GIRLS

AIR-STEP FOR WOMEN

ROBLEE ARCH PRESERVER FOR MEN

DIAL 6012

*The Colony Shoe Shop Inc.*  
*Naturalizer Shoes for Women*



For

Boys and Girls

"The New in Shoes"

355 MAIN STREET

Phone Conn.

BENNINGTON, VT.

# Fienberg Stores Inc.

Men's, Women's and  
Children's Clothing

Jewelry—Electric Appliances

Leaders in Style and Quality

Telephone 2451

447 MAIN STREET

BENNINGTON, VT.

**Montgomery Ward & Co.**  
**Catalog Order Office**

Shop at

"THE BIGGEST STORE IN TOWN"

Over 100,000 Items in Our Catalog

MURIEL E. STEWART, Manager

112 SOUTH ST.

Phone 5461

BENNINGTON, VT.

# Bennington Free Library

SILVER Cor. UNION STREETS BENNINGTON, VT.

Number of Volumes 55,850

A City Directory Library of about 200 Cities and Towns in the  
U. S.



## OFFICERS

President, FREDERICK A. BURT  
Treasurer, CLEMENT P. GILCHRIST  
Secretary, WALTER C. WOOD

## BOARD OF MANAGERS

Thomas H. Foster	J. Goodall Hutton
VanVechten B. Graves	Henry B. Walbridge
J. Philip Hall	George E. Hadwen
Ronald V. B. Sinclair	Theodore H. Thomas

## LIBRARY STAFF

MRS. FLORENCE H. MOSES, Librarian  
MRS. HELEN E. PAULSON, Assistant  
MRS. DOROTHY DICKIE, Assistant

Hours: Every weekday 10-5:30 p. m. Monday, Thursday 7-9 p. m.

# Bennington Graded School District

BENNINGTON, VERMONT



MRS. T. REED MONINGER Pres. School Trustees, Tel. 5271

ALLAN J. HEATH, Supt. of Schools, Tel. 5395

HAROLD S. RISING, High School Prin., Tel. 2331

---

Six Year High School—608 Pupils

Graduating Class of 1953 Numbered 108

---

College, Commercial, Social Arts and Homemaking Courses  
Woodworking Courses and Machine Shop

Bennington Elementary School System Consists of Two Grade  
Schools with 22 Teachers and 580 Pupils

Eleven Special Instructors Teaching 2 Music, 1 Art, 2 Physical  
Training, 4 Manual Training and 2 Home Economics

The rates for Tuition are: High School, \$300 per year; Elemen-  
tary Schools, \$155 per year

# Bennington College

**Bennington, Vermont**

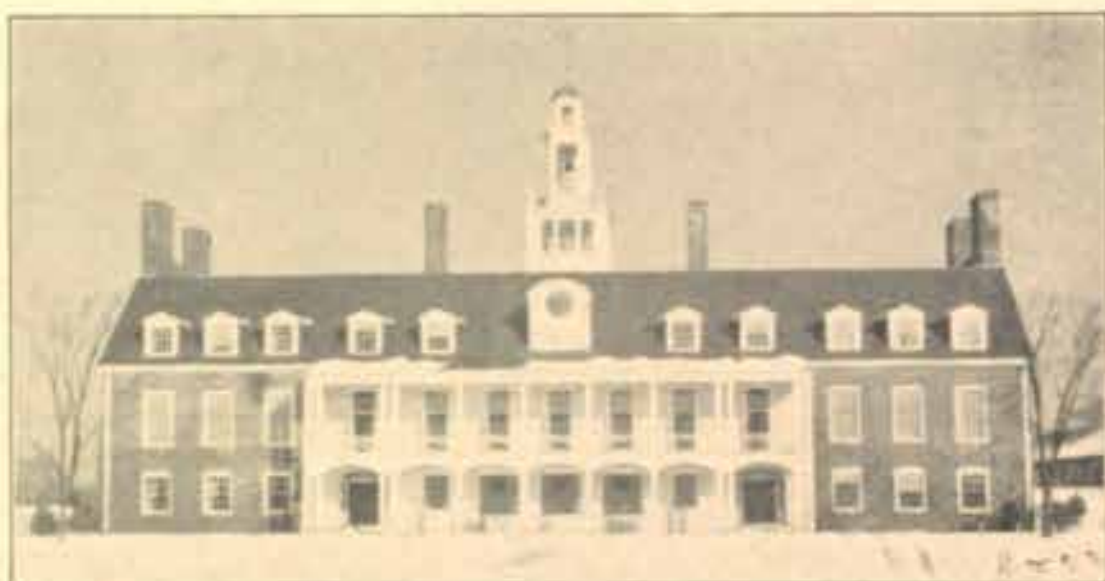

## A Liberal Arts College for Women

Incorporated under the laws of Vermont in 1925; opened September, 1932; the first class graduated in June, 1936.

Located on 350 acres of land just off the Bennington-North Bennington road to the east, back of Bennington Falls, on a plateau, affording a view of the Green and Taconic Mountains.

Bennington College has an enrollment of about 330 students and faculty numbering about 55.

### OFFICERS OF ADMINISTRATION

President, **FREDERICK H. BURKHARDT**

Director of Admissions, **MISS REBECCA B. STICKNEY**

Director of Student Personnel, **MRS. WILLIAM H. HASKELL**

Librarian, **MRS. GLADYS Y. LESLIE**

Comptroller, **STANLEY R. PIKE, JR.**

Superintendent of Buildings and Grounds, **BURTON L. WINSLOW**

Director of Dining Halls and Residences, **JOSEPH W. PARRY**

Director of Non-Resident Term and Placement, **BERTHA H. FUNNELL**

# Fillmore Farms, Inc.

HENRY M. STEEL, Manager

---

---

*Registered Ayrshires*  
*Herds Fully Accredited*

---

---

MT. ANTHONY ROAD Phone 2956 BENNINGTON, VT.

---

## JAMES F. NELSON, Inc.

### FERGUSON SYSTEM FARM EQUIPMENT

### FRIGIDAIRE APPLIANCES

"MADE ONLY BY GENERAL MOTORS"

Aluminum Combination Windows

Jamesway Barn and Poultry Equipment

Fairbanks Morse Water Systems

Monarch Ranges

Harder Silos

Goodrich Implement Tires

Old Fox Fertilizers

154 NORTH STREET

BENNINGTON, VERMONT

Telephone—Dial 5491

## *Bennington Public Loan Corp.*

“Money When You Need It Most”

439 MAIN ST.

Dial 6294

Above Woolworth's

BENNINGTON, VERMONT

## JERRY'S FLOWERS



Mrs. Geraldine N. Wonson  
Proprietor

418 MAIN ST.

Phone 6517

BENNINGTON, VT.

## The Evergreen Nursery

E. STEVENS, JR., Proprietor

Nursery & Landscape Gardeners

WE SPECIALIZE IN EVERGREENS

Phone 2735

ENTRANCE LEONARD ST. OR ANTHONY DRIVE  
BENNINGTON, VT.

## YOTT'S MARKET

HECTOR J. BELANGER, Proprietor

Quality Meats & Groceries

TEL. 2221

600 GAGE ST.

BENNINGTON, VT.

JOHN J. MOORE

JAMES J. MOORE

# Moore's Greenhouses

Phone 2441

SOUTH ST. Opp. BENNINGTON PARK LAWN CEMETERY  
BENNINGTON, VT.



35,000 Square Feet of Glass Devoted to the Growing of the  
CHOICEST

Cut Flowers and Flowering Plants  
Orchids - Gardenias - Roses

The Largest Selection of Cut Flowers and Flowering Plants in  
Vermont



---

Bonded Members

Florists Telegraph Delivery



# Fairdale Farms



## Registered Ayrshire Cattle Certified Milk Superior Dairy Products

Homogenized Vitamin D Milk

Golden Guernsey Milk, Buttermilk, Cream

Ice Cream, Cottage Cheese, Butter and Eggs

Telephone 6391

WEST ROAD

BENNINGTON, VT.

Branches and Distributors in

Albany, Troy, Hoosick Falls, New York

Pittsfield, North Adams, Williamstown, Massachusetts

Manchester, Arlington, Dorset, Peru, Vermont

# Vermont Gas Corp.

487 MAIN ST. Tel. 6240 BENNINGTON, VT.

Supplying Gas Service in Bennington

Also

Bottle Gas and Bulk Gas of Our City Mains



Now More Than Ever

## GAS

For Perfect Cooking Results

Gas is recognized everywhere as the dependable, economical fuel for cooking. Refinements in gas ranges make gas even more desirable.

## MYERS INC.

### Coal - Heating Equipment

BUILDING MATERIALS

MAYTAG APPLIANCES

Office and Yard Tel. 5456

324 COUNTY ST. Foot of SCHOOL ST. BENNINGTON, VT.

## ROBERT J. GREENE



### FUEL OILS & KEROSENE

Phone 2705

912 COUNTY ST.

BENNINGTON, VT.

# HENRY M. TUTTLE CO. INC.

## COAL - FUEL OIL

Utility Bottled Gas

Electric Furnace Man Automatic Coal Stokers

Timken and General Electric Oil Burners

Blue Coal Heat Regulators

Oil Burner and Stoker Controls

COMPLETE HEATING SYSTEMS AND ENGINEERING

Youngstown Kitchens—All Types of Ranges—Flexscreens

ANTHRATUBE COAL UNIT

Lowe Bros. Paint—Glass Wool Insulation

BUILDERS' SUPPLIES

Brick, Lime, Cement, Wall Plaster, Wallboard, Fire Brick, Fire Clay, Sewer Pipe, Flue Linings, Roofing, Building Paper, Sheet Aluminum, Tileboard, Metal Lath

113 DEPOT STREET Tel. 6343 BENNINGTON, VT.

---

## H. B. ARMSTRONG

### FUEL and RANGE OILS



SALES AND SERVICE

DIAL 6839

902 GAGE STREET

BENNINGTON, VT.

---

## WARREN A. CHURCH

### *Oil Burner & Stoker Service*

SALES—SERVICE

Telephone 6535

128 PLEASANT STREET

BENNINGTON, VT.

# FRED H. WELLING

## PITTSTON COAL

Trucking

Purina Feeds

Phone 4096

NORTH BENNINGTON, VT.

---

## MAX OIL SERVICE

MAX N. PERROTTA, Proprietor

*Fuel Oil - Kerosene*

Ticket Printed Metered Delivery

Bulk Plant Hunt St.—Phone 2131



108 SAFFORD ST.

BENNINGTON, VT.

---

## JOSEPH A. NADEAU

'blue coal' and D. & H. Anthracite

Gulf Fuel Oils—Toro and Cooper Power Mowers

Milorganite Fertilizer

Bolens Garden Tractors

Sales and Service

Dial Phone 4006

NORTH BENNINGTON, VT.

---

Fuel Oil, Kerosene, Gasoline, Bottle Gas

## IDEAL FUELS

SAL SANTARCANGELO, Proprietor

DIAL 5188



114 BEN MONT AVENUE

Bulk Plant 324 COUNTY ST.

# CLARENCE A. WYMAN



## Fuel Oil & Kerosene

Dial 2046 Home 5789

BULK PLANT, HUNT ST.

BENNINGTON, VT.

---

# A. H. Winslow, Inc.

EVERYTHING IN

## Hardware and Housewares

Tel. 6146

335-343 MAIN ST.

BENNINGTON, VT.

---

# Stone Mill Feed Store

C. H. WOOD, Proprietor

## Feeds - Roofing - Hay - Straw

Tel. 5306

171 NORTH ST.

BENNINGTON, VT.

---

PLACE YOUR DIRECTORY WHERE  
THE PUBLIC MAY USE IT AND  
INCREASE ITS BENEFITS. IT IS  
TOO EXPENSIVE A PROPERTY  
NOT TO RECEIVE MAXIMUM USE

Everything for Your Home  
on an Easy Budget Plan



434 MAIN ST.

Tel. 6085

BENNINGTON, VT.

---

**ERWIN W. DUNHAM**  
**LINOLEUM**

WALL TO WALL CARPETS  
FURNITURE

RANGES

REFRIGERATORS

GENEVA STEEL KITCHENS

Tel. 5131

320 ELM ST.

BENNINGTON, VT.

---

**BENNINGTON TILE CO.**

ROBERT J. LaPORTE, Proprietor

**FLOOR and WALL COVERINGS**

COUNTER TOPS AND SUPPLIES

SALES AND SERVICE

INSTALL AND BEAUTIFY YOUR OWN KITCHEN AND  
BATHROOM

Dial 2360

LEONARD STREET

BENNINGTON, VT.

**VISIT  
VERMONT INDUSTRY EXHIBITS!!**

A NATIONALLY KNOWN SHOWROOM OF  
**Rock Maple Furniture**  
**Vermont Products - Gifts**  
**Maple Products - Cheese**  
**Woodware and Things Unusual**

SPONSOR:

**GRIFFIN, Inc.**

U. S. RTE. 7

Tel. Arlington 190

ARLINGTON, VT.

---

**V. W. HOLLISTER**

**Floor & Wall Covering**

LINOLEUM AND TILE

WOOL CARPETS

FREE ESTIMATES

Phone 2068

343 SAFFORD STREET

BENNINGTON, VT.

---

YOUR CITY DIRECTORY IS ON FILE IN THE DIRECTORY LIBRARY IN ALL PRINCIPAL CITIES IN THE UNITED STATES AND CANADA. ARE YOU PROPERLY REPRESENTED IN THE DIRECTORY? YOU ARE PART OF THE STORY OF BENNINGTON AND YOUR INFORMATION IS ACCESSIBLE ANYWHERE IN AMERICA.

# Raleigh Restaurant

NICK NIKITAS, Proprietor

417 MAIN ST.

Tel. 6851

BENNINGTON, VT.



One of New England's  
Finest Restaurants

### *Specialties*

- *Chicken Raleigh*
- *Curried Shrimp*
- *Choice Steaks*
- *Choice Chops*

# Raleigh Restaurant



## American Coffee Shop

JOHN J. LEAHY and MARY C. LEAHY

*Vestibule of Democracy*

Open Daily 5:45 a. m. to Midnight

Prompt Service

Choice Foods

Prepared Right

Moderate Prices

Try One of Our Gastronomical Triumphs

336 MAIN STREET

Tel. 9731

BENNINGTON, VT.

"Rendezvous for The Forgotten Man"

---

## The Wallonsac Inn

MRS. W. H. BERRY, Proprietor

Accommodations for Commercial  
Travelers and Tourists - European Plan

SERVING VERMONT COOKED FOODS

Tel. 9703

MONUMENT AVE.

OLD BENNINGTON, VT.

---

STEAM HEAT

SHOWERS

## THE VERMONT

Cabins and Meals

4 Miles West of Bennington on Route 9

Phone 2529

MR. and MRS. F. L. FIELD

BENNINGTON, VT.

---

## LEADER HOUSE

A Modern Home for Elderly and Retired Persons

Excellent Food

Private Rooms

REASONABLE RATES

118 PLEASANT ST.

BENNINGTON, VT.

# TRACY E. KENYON

Real Estate                      Property Management  
Insurance

407 MAIN ST.

Tel. 5526

BENNINGTON, VT.

---

# TRUMAN H. MATTISON

Realtor - Auctioneer

PROPERTY MANAGEMENT

743 MAIN ST.

Phone 5627

BENNINGTON, VT.

---

# F. Donald Lewis Agency

Life - Group - Sickness & Accident  
INSURANCE

HOSPITALIZATION

338 MAIN STREET

BENNINGTON 2525

---

# Ted Thomas Insurance Agency

## INSURANCE

INSURANCE IS A NECESSITY  
AUTO—FIRE—LIFE—PERSONAL EFFECTS  
LIABILITY—HOSPITALIZATION  
ACCIDENT AND HEALTH

PHONE 5296

201 SOUTH STREET

BENNINGTON, VT.

# HEPP'S

## SILVERSMITHS — JEWELERS

430 Main Street  
BENNINGTON, VT.

4th at B'way  
TROY, N. Y.

---

Diamond Merchants Since 1882

---

Wide Selections on All Nationally  
Advertised Brands

Time Payments at No Extra Cost

---

## HENRY J. PLANTE

### JEWELER

JEWELRY—WATCH REPAIRING  
TRU-FIT DIAMOND RINGS  
GUARANTEED SATISFACTION

113 NORTH ST.

BENNINGTON, VERMONT

---

## WILLIAM C. SENNETT

Attorney-at-Law

100 SOUTH ST.

Tel. 2878

BENNINGTON, VT.

# INDUSTRIAL BENNINGTON

Bennington manufactures a wide variety of high class products. Its main contribution as a manufacturing community is in the textile industry. This industry predominates through the manufacture of woolen cloth and knitted wear. The manufacture of paper products and furniture are two other industries well represented in Bennington.

Other lines of manufacture in the Bennington area are brushes, fancy papers, clay products, dairy products, hardware, hosiery, machinery, needles, offset process printing, toys, novelties, waists, underwear, batteries and electronic equipment.

Bennington's location in the southwestern corner of Vermont near to the large population centers of the east, yet far enough away to eliminate disturbing labor troubles make it an ideal community to locate industries.

The following pages are devoted to a description of some of the leading manufacturers of the area:

	Page
Ben-Mont Papers, Fancy Papers.....	58
H. E. Bradford Co., Underwear.....	59
Central Vermont Public Service Corp.....	61
Flint & Robbins Inc.....	62
Hoy Manufacturing Co.....	62
Noveck's.....	62
Old Bennington Weavers, Woolens.....	60
Thomson Manufacturing Co. Inc.....	62
Vermont Structural Steel Corp.....	61

It is on the main line of the Rutland Railroad between New York City and Montreal with direct connections only a few miles away with the N. Y. Central R. R., the Delaware and Hudson R. R. and the Boston and Maine R. R. Being at the crossroads of two trunk highways north and south and east and west, it provides excellent trucking facilities to all the large markets of the east.



# BEN-MONT PAPERS, INC.

SUBSIDIARY OF THE DOBECKMUN COMPANY, CLEVELAND, OHIO  
MANUFACTURERS OF

Gift Wrappings, Paper Specialties, Barrier Materials  
and Laminated Products

BEN MONT AVENUE

BENNINGTON, VT.

ESTABLISHED 1854

INCORPORATED 1918

# THE H. E. BRADFORD CO., Inc.



*Makers of Men's Wool Union Suits*

OLDEST CONTINUOUS OPERATING UNDERWEAR MILL IN AMERICA

# OLD BENNINGTON WEAVERS, INC.



Manufacturers of  
**Men's and Women's Wear**



***WOOLEN GOODS***



Office and Factory

Phone 5856

109 Division St.

BENNINGTON, VT.

**STRUCTURAL STEEL -**



**Ornamental Iron  
Reinforcing Steel**

We fabricate steel to meet the requirements of your building. Large quantity of material in stock for quick service on small jobs and early requirements on large contracts.

**VERMONT STRUCTURAL STEEL CORP.**

**FABRICATORS and ENGINEERS**

Telephone 4-9844

Plant and Warehouse 207<sup>1/2</sup> Flynn Ave. BURLINGTON, VT.



**COOK**  
*with*  
*Electricity*

It's Better  
It's Cheaper\*

\*Costs Only—  
"A-Dime-a-Day" or Less

**CENTRAL VERMONT** *Public Service*  
CORPORATION



# Hoy Manufacturing Co.

MANUFACTURERS OF  
Infants Underwear of Quality

TEL. 5541

113 SOUTH STREET

BENNINGTON, VT.

---

## *Flint & Robbins, Inc.*

MANUFACTURERS OF  
**Infants Wear**

Phone 5585

217 BEN MONT AVE.

BENNINGTON, VT.

---

## THOMSON MANUFACTURING CO. Inc.

MANUFACTURERS OF  
CHILDREN'S UNDERWEAR  
& SPORTSWEAR

PHONE 5260

230 MAIN ST.

BENNINGTON, VT.

---

## **NOVECK'S** *EVERYTHING* *MUSICAL - - -* **MUSICAL INSTRUMENTS - PIANOS - SHEET MUSIC**

RECORDS

RADIOS

CAMERAS

Phonographs

Phonograph

Photo Supplies

Record Players

Combinations

Photo Finishing

PORTABLE TYPEWRITERS

411 MAIN ST.

Tel. 6926

BENNINGTON, VT.

# Henry W. Putnam Memorial Hospital

JOHN R. STONE, Administrator



A Non-Profit Community Hospital

Approved by The American College of Surgeons

Member of American Hospital Association and Vermont Hospital  
Association

---

*Private and Ward Accommodations for Acute  
Medical Care*

*Complete Laboratory, Radiology and Physiotherapy  
Services*

---

Tel. Bennington 6361

CHARLES FIENBERG

President

251 DEWEY STREET

FLOYD HARMON

Secretary

BENNINGTON, VT.

## Knapp's Subscription Agency

MRS. BETTY M. KNAPP, Proprietor

All Kinds Magazines, Periodicals Etc.

*Special Combinations*

Phone 6252

102 HILLSIDE ST.

BENNINGTON, VT.

---

## Art Phillip's Sign Post

SIGNS of All Kinds

TRUCK LETTERING

ROAD SIGNS, PICTORIAL

SHOWCARDS, ETC.

Phone 6941

133 NORTH STREET

BENNINGTON, VT.

---

## GAY'S EXPRESS INC.

**Overnight Service**

Between Vermont, New Hampshire, Massachusetts,

Connecticut, New York and New Jersey

Tel. 6616

212 BEN MONT AVE.

BENNINGTON, VT.

---

## BENNINGTON TELEVISION SERVICE CO.

FRANK W. FIELD, Proprietor

Motorola Television and Radio

SALES AND SERVICE

SERVICE ON ALL MAKES

Phone 5349

135 DEPOT STREET

BENNINGTON, VT.

THE  
BENNINGTON  
EVENING  
BANNER

**BENNINGTON, VT.**

---

---

Read Daily by

22,500 People in

Bennington County

---

---

**Bennington Evening Banner**

425 Main St.     -   -     Bennington, Vt.

# Ruskin the Mover

ABE RUSKIN, Proprietor

446 MAIN ST.

BENNINGTON, VT.

Telephone 6356

---

---

## Taxi Service

and

## Interstate Household Mover



### Local and Long Distance Moving

I. C. C. RATES

FURNITURE MOVING

PIANO MOVING A SPECIALTY

---

---

*WE MOVE ANYTHING — ANYWHERE*

---

---

TRUCKING SERVICE THAT SATISFIES

DAY AND NIGHT SERVICE

ALL GOODS INSURED IN TRANSIT

**W. H. Wills Insurance Agency, Inc.**

Phone 5416

116 SOUTH ST. BENNINGTON

**Insurance - Real Estate****MANNING'S****Bennington Alphabetical Directory  
1955**

Copyright, 1955, by H. A. Manning Co.

**PUBLISHERS' NOTICE**

The information in this directory is obtained as far as possible by actual canvass, compiled in a way to insure maximum accuracy. While the publishers will in no way be held responsible for any errors that may occur, they will be pleased to have any inaccuracies called to their attention, for correction in succeeding editions.

**TO FIND A NAME YOU MUST KNOW HOW TO SPELL IT**

There are many ways of spelling some names with practically the same pronunciation

**Abbreviations**—In the following pages: assn, association; av, avenue; B, Bennington; blk, block; bldg, building; bkpr, bookkeeper; cor, corner; chr, chairman; clk, clerk; Cong, Congregational; ct, court; emp, employed; h, house; mfg, manufacturers; mls, miles; n, near; opp, opposite; opr, operative and operator; pl, place; rd, road; ry, railway; slsmn, salesman; sq, square; rem, removed; r, rooms; sten, stenographer; supt, superintendent; treas, treasurer; ter, terrace; RD, rural delivery; E, East; N, North; S, South; SS, South Shaftsbury; W, West; wid, widow; dist, district; NB, North Bennington; OB, Old Bennington

Ben-Mont Papers Inc	B-MP	Old Bennington Weavers	OBW
Bennington Brush Co	B Brush Co	Polygraphic Co of America	PCo
Bennington College	B College	Sears Roebuck and Co	SR&Co
Bennington Farm Equipment Co	BFECO	Sprague Electric Co	SpECO
Central Vt Public Service Corp	CVt PS Corp	United States Army	USA
Charles Cooper Co	C Cooper Co	United States Air Force	USAF
General Electric	GE	United States Coast Guard	USCG
H E Bradford Co	HEBCo	United States Marine Corps	USMC
H T Cushman Mfg Co	HTC Mfg Co	United States Merchant Marines	USMM
Montgomery Ward & Co	MW&Co	United States Navy	USN
National Carbon Co	NCCo	Vermont Gas Company	VtGCo
New England Telephone & Telegraph Co	NET&TCo	Women's Army Corps	WAC
North Adams	NA	Women's Auxiliary Volunteer Emergency Service	WAVES

ABRAMS DONALD (Lorraine B) maintenance man Fairdale Farms h Gypsy Ln

ADAMS CARROLL P (Franc S) dir Second Congregational Church Activities h24 Pleasant

" Cyril T (Sally K) dentist 108 Grandview h do

" Charles E Jr garbage collector r Clara E Adams

" Clara H wid Charles E h Branch ext RD2

" Clifford emp NCCo NB r331 School

" Clothes Shop (John P Proud and Mrs Frances P Adams) 404 Main

" Ella G wid Kirt W h131 Putnam

" Ella G Mrs emp NCCo h331 School

" Frances P wid Frank G (Adams Clothes Shop) h131 Main

" Hardware Co The (Fred H and Doris Grant) hardware paints etc 497 Main

" J Tracy (Bertha M) installer NET&TCo h219 Washington av

" Kendall F (Lena) tchr BHS h200 Safford (1)

" Lena D (Mrs Kendall F) tchr Brooklyn Primary School h200 Safford (1)

" Lois S sec Williams College h115 Elm

" Mary H Mrs lawyer 204 Weeks h do

" Susan W wid C Wayne h308 South

Adelson Joseph (Edna) inst B College r do

**Williams and Bugbee International Trucks**

945 MAIN STREET

TEL. 5320

SALES AND SERVICE

BENNINGTON, VT.

# HOME FURNITURE CO.

Let us return your home on our  
Liberal Credit Plan

619-529 MAIN ST., BENNINGTON

**AETNA CASUALTY & SURETY CO** William H  
Wills Insurance Agency Inc agts 116  
South see top lines

Agan A Martin emp B College h239 Union

" Catherine emp Hoy Mfg Co h113 Union

Agostini Victor A lawyer 402 Main h302  
Washington st

" Victor A Jr emp Com r302 Washington av

Ahearn Doris Mrs emp Bell Laundry h710  
Main

" Helen F (Mrs John E) sec Waldo C Hol-  
den h107 River

" John E (Helen F) USA r710 Main

" Theodore emp B Weavers r Pearl W Gates

Aiken Drucella wid Walker M h257 Union

Ainsworth Mabel Mrs h140 A School

Aja Flora (Mrs Raymond C) nurse 148 Im-  
perial av h do

" Raymond C (Flora B) com trav h148 Im-  
perial av

" Teresa L emp NCCo r148 Imperial av

Akoury Michael T (Madeline) prop Modern  
Sales Co h NB RD1

Albyn Sally E emp Thomson Mfg Co Inc r717  
Main

Alcornbrack Anna S (Mrs Arthur S) nurse  
Fairview Home h319 Washington av

" Arthur S (Anne S) emp NY h319 Wash-  
ington av

" Suzanne M sec HS prin r319 Washington  
av

Alden Jane h130 Union

Alderman Beatrice (Mrs Earl L) emp Bijur  
h953 Gage

**ALDERMAN EARL L** (Beatrice) prop Earl's Esso  
Service Station h953 Gage

Aldrich Carrie wid George h304 School

" Ruth H emp r304 School

Alexander James W (Mary J) retired h250  
Depot

" Feginald E (Jean L) ins agent All State  
Ins Agency h off N Bennington rd RD1

Allard Catherine h111 Valentine

" Edward J (Lillian E) prop Allard's Lawn  
Mower Shop h Harvard

" George A Jr (Pita) slsmn h315 County

" George A (Marceline) emp Woodford h  
160 S Branch

" Harold J (Theresa A) mech Marshall Mo-  
tors r Mrs Angie Murray

" Jacqueline (Mrs Joseph P) emp Paradise  
Restaurant h810 Gage

" Joseph P (Jacqueline) emp Four Chim-  
neys h810 Gage

" Madeline M emp NA r160 S Branch

" Mary C emp Thomspn Mfg Co Inc r  
Edward J Allard

" Theresa A (Mrs Harold J) emp BMP r  
Mrs Angie Murray

Allard's Lawn Mower Shop Edward J Allard  
prop Harvard

Allee Violet M sec Johnson Oil Co r310 Elm

Aller Ada P remedial tchr BJHS res SS

" Alfred A Jr (Norma) emp PCo h303 Gage

" Alfred A (Melvina) prop Ben Mont Fixit  
Shop h311 Main

" Barbara emp NYC r West rd OB RD1

" Carl E (Marion N) emp Mrs W J Meagher  
h Church OB

" Celestia A r Aaron E Hill Jr

" David J USA and prop B Copying Service  
r F Elwood Allen

" Edward caretaker village of OB Cemetery  
r Carl E Allen

" F Elwood (Dorothy (Allen Organization)  
h Airport rd

" Irving W (Marjorie D) office mgr BMP h  
339 Dewey

" Kenneth emp BMP h inq do

" Lewis L (Ingburg A) farmer h LeBlanc av

" Lewis M r Clayton L Barber

" Mary B sten W H Wills Insurance Agency  
h329 South

" May R wid John h212 Pleasant

" Organization (F Elwood Allen and Stew-  
art E Allen) landscape architects 100  
South

" Robert N (Miranda B) mach Keough Bros  
h Scarey ln N3

" Robert W (Virginia W) linoleum layer  
Dewey ext

" Stewart E (Sarah) Allen Organization)  
h Carpenter Hill rd RD1

Alumni Field County cor Park ext

Alvin Robert (Ruth) instr B College r do

Amadon C Mason (Rita G) carrier PO h109  
Jefferson av

" Gerald (Loretta) lineman CVt PS Corp h  
320 Silver

" Loretta T (Mrs Gerald) emp US Govern-  
ment h320 Silver

" Rita G (Mrs C Mason) sten B Brush Co  
h109 Jefferson av

Amalgamated Lithographers of America 505  
Main

Ambrose Mary r Walter E Hosford

**AMERICAN COFFEE SHOP** (John J and Mrs  
Mary C Leahy) lunch 336 Main see p 54

" Legion Rooms 469 Main

**AMERICAN RED CROSS BENNINGTON COUNTY  
CHAPTER** chm Frank H Stanbrough

v-chm Theodore N Goddard v-chm

Rev Edgar Johnson Manchester Center

sec Eugene V Clark exec sec Mrs Abra-  
ham B Gardner home service sec Ellen

M Lillie treas Frank Hogel 413 Main see  
p 31

Ames David R USAF r Abram W Foote

" Robert E (Margaret A) emp Remington-  
Rand Inc h205 North (2C)

" Shirley emp Raleigh Rest r203 Pleasant

Amidon Francis K (Mary) carp h825 Gage

" Mary (Mrs Francis K) emp Thomson Mfg  
Co h825 Gage

Amoco Service Station Arthur L Briggs prop  
220 River

Anderson Alexander T (Senja) gas sta South  
h do

" Betty J emp Co-operative Design Mfg 113  
Union

" Estell r West NB



# Cadillac - Chevrolet

SALES AND SERVICE

## W. H. EDDINGTON Inc.

for Personal Transportation



220 MAIN ST.

TEL. 8451

BENNINGTON, VT.

- " James A (Virginia M) farmer h River rd NB
- " Jansen H (Ann C) emp Fairdale Farms h Mt Anthony rd
- " Robert C (Beverly J) emp Railway Express h108 Jefferson av
- Andrews Beatrice emp Sourdiffie Nursing Home r97 Oakes
- " Eileen emp Thomson Mfg Co Inc r644 Main
- " Frank R (Grace) emp HTC Mfg Co h N Bennington rd
- " H Percy (Edith H) lab h N Bennington rd RD1
- " Harold E USA r97 Oakes
- " Harold W (Beatrice) emp HEBCo h915 Oakes
- " Harry emp Cooper's h Bennington rd RD1
- " Helen cataloguer B College r do
- " Henry (Eva) emp Town h Lyons District RD2
- " Irene maid 317 Main r do
- " John P lab State r H Percy Andrews
- " Roger L USA r N Bennington rd RD1
- " Roy H USA r H Percy Andrews
- Anglehart Fred C (Lois E) emp NCCo h314 Prospect
- Antonio Ava wid Joseph emp BW h111 Union
- " Eva M (Mrs Frank E) emp Flint & Robbins h White Chapel rd RD2
- " Frank E (Eva M) retired h White Chapel rd RD2
- " George W h122 Union
- Anzevino Leonard USN and emp NCCo h708 Gage
- Armstrong Catherine physician Montrose NY r105 Congress
- " Charles h off Mt Anthony rd RD1
- " Edward C emp Paquin's Super Mkt res SS
- " Edward G (Marion V) emp BMP h212 River
- " Effie wid Edward K emp Wright Way
- " Elizabeth C hairdresser 439 Main r108 Grant
- " Etta M wid Lyman L h204 Maple
- " Harley tchr Moorestown NJ r105 Congress
- " Harry G h108 Grant
- ARMSTRONG HOLLIS B** (Hazel D) emp Benmont Papers Inc and fuel oil and oil burners 902 Gage h do see p 48
- " Jo Ann student r Main NB
- " John C (Nellie C) physician 8 Main NB h do
- " John C Jr embalmer Walleridge Co r8 Main NB
- " Lee F (Lillie W) slsmn h105 Congress
- " Margaret E wid Lynn P h Mt Anthony rd RD1 OB sum res)
- " Marion Mrs emp NCCo h629 Main
- " Warren emp 300 Pleasant r204 Maple
- Arnold Alfred (Evelyn) emp Ronald StClaire h715 Main
- " Lyndon H (Margaret) comm Vermont Soldiers Home h do
- ARRISON RICHARD F** (Evelyn M) treas Johnson Oil Co Inc h210 Depot
- Ash Margaret Mrs r Mrs Mabel L Shaw
- Aspinwall Laurence G (Maude) emp BMP h106 County
- ATKINS CLIFFORD F** (Leone A) prop Atkins Jewelers h360 Elm
- ATKINS JEWELERS** Clifford F Atkins prop 409 Main tel 2122 see front cover
- Atlantic & Pacific Tea Co The Great Robert Roy grocery mgr Leo Butler meat mgr 109 South
- Atwell Edith F wid Richard h217 Union
- ATWELL HELEN M** sec Francis E Morrissey and Norton Barber r217 Union
- Atwood Florence (Mrs Forrest) emp F W Woolworth Co h105 Morgan
- " Forrest (Florence) emp Wright's Cigar Store h105 Morgan
- Audy Charles emp A S Payne Inc h Barker ext NB
- Austin C Edgar (Jennie M) emp NBHS h Main NB
- " Charles E (Lucille) emp HTC Mfg Co h Houghton NB
- " Edwin J (Hazel S) clk PO h Hall NB
- " Fred N (Ruth R) rural carrier PO h114 Observatory
- " Hattie V r202 Branch
- " John A retired h202 Branch
- " Margaret R student r114 Observatory
- Ayer Glendon M Jr (Marie) emp Bijur Lubricating Corp h Ethan Allen Hwy RD2
- " Julia S emp Flint & Robbins h216 Gage
- " Martin G (Thelma) emp HTC Mfg Co h h Ethan Allen hwy RD2
- " Thomas H (Virginia) emp C L White h218 Gage
- " Virginia (Mrs Thomas H) emp Bijur Co h218 Gage
- Ayers Beatrice E r106 Branch
- " George F (Beatrice R) emp NCCo h106 Branch
- " Judith R r106 Branch
- " Robert (Winifred) emp Bijur Lubricating Corp h Branch ext FD2
- Ayres J Elmer (Louise T) retired h208 School
- " Joseph M (Eliza) retired h300 Pleasant
- " Marjorie E clk BMP r236 Depot
- BABCOCK ELECTRIC** Harold J Babcock prop radio and television sales and service Morgan St ext tel 9248 see top lines
- " George A clk A&P Tea Co r Harold I Babcock
- " H E grocers Main NB Harold E Babcock prop
- " Harold E (Eugenia) prop H E Babcock h Main NB



# Cuddihy's Home Appliances Inc.

TELEVISION  
SALES & SERVICE

422 MAIN STREET

Phone 6784

BENNINGTON VT.

**BABCOCK HAROLD J** (Ethel S) prop Babcock Electric h Morgan tel 9248

" Margaret Mrs emp Charles Feinberg h206 School

Babson Doris (Mrs Sylvester M) emp H Greenberg & Sons h219 Beech

" Frederick S (Ida S) supvr HTC Mfg Co h Main NB

" Robert (Elizabeth) emp Greenberg & Son h124 Beech

" Sylvester M (Doris) supvr Bijur Mach h219 Beech

Bacon Benjamin r Guy Bacon

" Guy (Mary) h Lyons District

" Lillian Mrs h110 South

" Victor L (Lillian N) emp Morse Const Co h132 Fillmore

Bagley Blanche R wid Fred H h Scarey la NB

" Carrie F (Mrs Samuel A) emp Charles Cooper Co h409 County

" Samuel A (Carrie F) emp Bijur Co h409 County

Balian Carlton C (Anna C) emp GE Pittsfield Mass h211 Branch

Bailey Alice L (Mrs Harold E) emp NCCo h Darling

" Anna M (Mrs Arthur L) emp Bell Laundry h109 McC-Jl

" Arthur L (Anna M) gas sta att'dt h109 McCall

" Charles J (Eleanor) emp SpECo h107 Branch

" Eleanor (Mrs Charles J) emp Nat Carbon Co h107 Branch

" Frank (Jennie) emp B-MP h off Hicks rd

" Harold E (Alice L) emp William H Morse Const Co h Darling

" Mildred S Mrs dom Hosp h119 Pleasant

Bain David H (Margaret M) office mgr NC Co h237 Grandview

Bakaitis William (Edith) emp Vermont Tissue Co h Bennington Falls rd

Baker Alice undergarment folder Thomson Mfg Co Inc r Mabel S Davis

**BAKER AMYEL** (Bessie H) cashier Bennington Co-operative Savings & Loan Association h105 Imperial av

" Ann WAF r John J Baker

" Auguste L emp Park Lawn Cemetery r 23 Safford

" Bertram F (Julia K) hb r Walter Main

" Ditane F (Mary I) junk dealer 105 Holden h do

" Emma wid L D r Frances Elwell NB

" Estella wid Frank W h Hick's rd

" Fred H (Florence) emp Richfield Service Sta h301 Bradford ext

" Fred H Jr (Helen) mech r Mabel Baker

" George h Bradford pl

" George H (Myrtle M) emp HTC Mfg Co h313 Silver

" Henry retired r Vt Soldiers Home

" John J (Marie S) refinisher antique furniture Walloomsac OB RD1 h do

" Joseph (Julia) h Cross

" Louis M (Julia) emp State Hwy Dept h 333 Safford

" Mabel wid Fred H h Branch ext RD2

" Marie S (Mrs John J) clk-bkpr Charles Cooper Co Inc h Walloomsac RD1

" Mary wid Horace emp NCCo h210 Grove

" Orange R (Alice) lineman CVtPSCorp res Arl

" Pearl L Mrs r Dewey st ext RD1

" Slocum N retired h Branch ex

" Stella M wid Frank W h Hicks rd

" Warren (Betty) slsmn White Cross Ins h Hindsville

**BAKER'S NURSERIES** (Bert and Edward A Baker) West Hoosick rd PO Hoosick Falls RD1 see p 300

Baldwin Frank W emp Pat's Calso Station h 639 Main

" John (Margaret) res Illinois sum res 18 Monument av OB

" Mattie C wid Guy h637 Main

**BALDWIN ROY H** (Kathleen C) prop Baldwin's Esso Service Station h Jefferson Hts

" Vernon H mech r 137 Main

**BALDWIN'S ESSO SERVICE STATION** Roy H Baldwin prop 169 North see back cover

Bales William (Josephine) sint B College r do

Ball Franklin A (Josephine) emp Grand Union h301 Depot

" Maurice C (Grace) USAF h118 Prospect

Balmer Adolph (Bertha) supt of grounds B College h18 Greenwich SS PO NB

Banulis Benjamin W (Lois) emp N Adams Mass h309 Safford

Barbaris Daniel J (Vilma) emp PCo h3 Barber

Barbeau Arthur J (Ada) jan B Graded Sch h Lyons District RD1

" Corinne emp Hoosick Falls NY h830 Main

Barber Agnes M (Mrs Howard C) clk County Nat Bank h N Bennington

" Agnes W (Mrs William H) mill wkr B-MP h Hicks av RD1

" Arthur E (Helma H) emp Findeler Furn h Mt Anthony rd

" Charles N pres Vermont Soldiers Home res Northfield

" Clayton L (Joyce M) h LeBlanc av RD1

" Delia (Mrs Perely) emp Hoosick Falls h9 Church NB

" Edward sipping clk Sibley Mfg Co res SS

**BARBER EMMETTE J** (Mildred) prop Empire Cleaners & Launderers h123 Pleasant

" Eunice A sec Vt Soldiers Home res Eagle Bridge NY

" Frank emp HTC Mfg Co h Water NB

" Gladys emp Hoosick Falls r21 Greenwich SS PO NB

" Harley J (Ida B) emp Keough's h Hicks rd

" Howard C (Agnes M) h N Bennington

" Ida B (Mrs Harley J) emp Thomson Mfg Co Inc h Hicks rd

" Lester C (Leila) retired h740 Main

" Marguerite A wid Daniel P emp Thomson Mfg Co Inc h223 Maple

# W. H. Wills Insurance Agency, Inc.

Phone 5416

116 SOUTH ST. BENNINGTON

*Insurance - Real Estate*

- BARBER NORTON** (Marcia) lawyer 469 Main h20 Monument av Old Bennington  
 " Orion M student r20 Monument av OB  
 " Perely (Delia) emp Cushman's h9 Church NB  
 " Ralph F (Hope) emp HTC Mfg Co r1 Hawks  
 " Robert A (Hilda M) emp HEBCo h209 Branch  
**BARBER WALTER L** (Harriet) pres-treas Walter L Barber Inc h8 Whipstock rd  
**BARBER WALTER L INC** Pontiac cars White Trucks sales and service North Bennington rd pres-treas Walter L Barber see p 21  
 " William H (Agnes W) mill wkr Reilly Co h Hicks rd RD1  
 " William M mach h Main SS PO NB  
 " Winnie (Mrs William H) emp B-MP h Hicks rd  
 Barbour Corrine emp B Brush Co r315 School  
 Barcomb Ann Mrs emp NCCo h off Burgess rd  
**BARKER LAURENCE H** (Marion H) gen mgr Bennington Evening Banner h Morgan Heights  
 " Marion H (Mrs Laurence H) clk Putnam Memorial Hospital h Morgan Hts  
 Barnard Mary Jr Frank W Snow  
 Barnes Audria G (Mrs Robert A) emp C Cooper Co h312 Pleasant  
 " C Freemont (Florence H) painter 134 Union h do  
 " Irene emp r312 Pleasant  
 " Maureen clk Colony Shoe Shop r312 Pleasant  
 " Robert A (Audria G) pntr h312 Pleasant  
 " Zilla M wid Alfred M emp Vin Hoy's h241 Union  
 Barney Brooks Driving Club Burgess rd RD2  
 " Clarence A (Gladys) emp Eagle Square h Hawks SS PO NB  
 " Harold A (Eileen M) emp Cushman's Beech ct (12)  
 Barnhardt Arthur E emp B Brush Co r241 North  
 " Clarence H (Eva M) emp NCCo h913 County  
 " Eva M (Mrs Clarence H) emp Reily Co r913 County  
 Barre Mattie M wid Emmanuel r300 South  
 Barret Richard C (Betty O) asst curator Bennington Museum Inc h Dewey St ext  
 Barrett Arthur D (Lois) bkpr Pownal Center h102 Lafayette av  
 " Burt lab h Morgan  
 Barrette Lawrence J (Avis) emp NCCo h238 Grandview  
 Barron Jane A wid William hskpr 605 r do  
 " Stacia M hskpr 101 Union r do  
 Barrow Dorothy h643 Main  
 " Henrietta J r643 Main  
 Barry Elizabeth Mrs h222 Union  
 " John H (Irene E) installer NET&TCO h515 County  
 " Mattie Mrs r511 Gage  
 " Richard L emp H A Manning Co res Nashua NH  
 Barsalou Edward L USA r108 River  
 Barschdorf William L emp B Banner r918 Gage  
 Bartell Charles M h505 Gage  
 Bartholdi Vincent (Virginia) emp PCo h Branch ext  
 " Virginia (Mrs Vincent) emp NCCo h Branch ext  
 Bartlett Carle E (Rose M) emp Putnam Mem Hosp h111 Park  
 " Charles B r215 Gage  
 " Charles B Jr (Marie) emp Sibley Co h215 Gage  
 " Faith bkpr Marshall's Garage r301 Pleasant  
 " Harold (Ida) emp Rensselaer NY h212 Branch  
 " James E (Louise) emp Town h Rooney's ct  
 " Lila R emp Putnam Mem Hosp r111 Park  
 " Louise (Mrs James E) emp B Wax Paper Co h Rooney's ct  
 " Marie (Mrs Charles B Jr) emp El Kan h215 Gage  
 " Ruth (Mrs William F) emp NCCo h215 Gage  
 " William R (Ruth) emp Marshall's Garage h215 Gage  
 Barton David C (Eileen) county forester 310 Main h West NB  
 " Myron P (Lillie L) retired h White Chapel rd RD2  
 " Robert H (Anna L) emp PCo h Lyons dist  
 Basford May N wid Wilham r Raymond C Aja  
 Bashaw Amelia Mrs h407 Main  
 Bassett Lulu wid Norman h213 Main  
 Bateuse Charles A (Dorothy) driver Carver's Taxi h204 Beech  
 " Flora wid George W emp Wrightway Laundry h122 River  
 " John (Shirley J) emp Right Way Laundry r700 South  
 Bates Julius E Jr (Pauline M) emp O B h225 Park  
 " Pauline M (Mrs Julius E Jr) emp OBW h225 Park  
 " Russell C (Harriet) mech Columbia Box Board Mills Walloomsac NY h209 Park  
 " Ruth E emp Thomson Mfg Co Inc r120 Convent av  
 Battistone Lillian E assembler NCCo r Richard A Corcoran NB  
 Baxter Clarence P (Lillian N) pres Baxter Lumber Co Inc h Fairview  
 " Lumber Co Inc whse lumber Greenwich SS PO NB pres Clarence P Baxter treas Stowell D Baxter  
 " Stowell D (Priscilla H) treas Baxter Lumber h Apple Tree La OB  
 Beach Elizabeth P sec h910 Main  
 Beagle Leon E (Jessie M) emp HTC Mfg Co h Water NB  
 Beaton Lulu Mrs h Ben Mont av

## FOR REAL ESTATE CALL 6666

## Hollister-Lonergan Insurance Agency

493 Main St.  
BENNINGTON, VT.

- Beaudoin—see Beaudin  
 Becker Caroline L (Mrs Elbert R) maid Fairview Home h155 Imperial  
 " Elbert R (Caroline L) spinner h155 Imperial av  
 " Fannie M (Mrs Franklin A) emp NCCo h 206 Branch  
 " Franklin A (Fannie M) prop Becker's Mobilgas Service Station h206 Branch  
 " Horace W farmer h Beech St ext  
 " Margaret M wid Theodore E h North Bennington rd  
 " Mary P wid Charles A clk Food Shop h644 Main  
 " Merle (Marilyn) emp C&P Block Co h Gore Hill rd  
 " Paul H (Anne P) emp C&B Block Co h Gore Hill rd  
 " Ralph emp NCCo r206 Branch  
 " Rolland L (Barbara J) emp C Cooper Co r155 Imperial  
 Becker's Mobilgas Service Station Franklin A Becker prop 109 Main  
 Bedell Earl A r Vt Soldiers Home  
 Bednar Zdenek Rev (Muriel) pastor N Bennington Congregational Church h6 Bank NB  
 Beech St School So Stream rd  
 Beecher Frank S (Janice B) pharmacist h RD2  
 " Frederick J (Barbara) druggist 103 South h330 Elm  
 " Gail P student r William H Beecher  
 " Jennie P (Mrs William G) cook Vt Soldiers Home h Lyons dist  
 " Marion bkpr Troy NY h309 Weeks  
 " William H (Jennie F) h Lyons dist  
 Behan Agnes (Mrs Walter T) sec WBTV res Eagle Bridge NY  
 " Catherine (Mrs John F) register Probate Court & Tourists 902 Main h do  
 " John F (Catherine) mech SpECo NA Mass h327 School  
 Belanger Exilda (Mrs Hector J) emp B-MP h335 Safford  
**BELANGER HECTOR J (Exilda) prop Yott's Market h335 Safford**  
 " Leo J emp Bread Basket r311 Gage  
 " Leo J Jr (Beverly) emp Empire Cleaners & Dyers and driver Ruskin's Taxi h204 Beech  
 " Theresa E emp Yott's Market r335 Safford  
 " Vernon (Lucretia) emp Yott's Market h 110 Lyons  
 Belden Maude C h648 Main  
 Belenzio Leo (Evelyn) emp Empire Cleaners h119 Putnam  
 Belisle Annette E assi dir nurses H W Putnam Mem Hosp r317 Silver  
 " Helen E office mgr Putnam Mem Hosp h 317 Silver  
 " Rose D wid Eugene r Angeline Isabel  
 Belin Ben instr B College r do  
 Bell David emp Vt Tissue Mills h off East  
**BELL LAUNDRY see Bennington Bell Launderers & Cleaners 713 Main**  
 Bellemare Amanda L wid Armedius h215 Dewey  
 " Bernard J USA r118 Cutler  
 " Emile D (Ella M) emp W H Morse Co h 405 Gage  
 " James E emp US Weather Service r405 Gage  
 " Louis J emp Bellemare's Upholstery & Slip Cover Shop r118 Cutler  
 " Marie B emp NCCo r405 Gage  
 " Odilla wid Joseph M h111 Dewey  
 " Paul T (Clarina A) prop Bellemare's Upholstery & Slip Cover Shop and sec H W Putnam Hose Co h118 Cutler  
 " Robert J offices supvr GE Ludlow r405 Gage  
 Bellemare's Upholstery & Slip Cover Shop Paul T Bellemare prop 116 Cutler  
 Bellis Carlton T (Margaret B) molder B B Brush Co h123 Jefferson av  
 " Margaret (Mrs Carlton T) emp Thomson Mfg Co h120 Jefferson  
 Bellmere Georgianna h405 County  
 Bellrose Jean emp NCCo h13 S Scott  
 " John J Jr (Edith) emp Dobeckmun Co h30 Pageant RD1  
 " Lillian K wid John J r Pageant RD1  
 " Robert presser PCo r Pageant  
 " Warren P student r John J Bellrose Jr  
 Beloin Fred P (Anna) retired h335 Dewey  
 Bemis Philip W (Ruth) 4-H Club agt h115 Putnam  
 " William r Burt Barrett  
**BENDER FRANCES H wid John R office sec William H Wills Insurance Agency Inc r119 Adams**  
 Benedict George H (Margaret) trucker and patrolman BPD 323 South h do  
 " Margaret A (Mrs George H) tourist accommodations 323 South h do  
 Benevolent Protective Order of Elks Bennington Lodge No 567 E R Joseph Y Shaffe L K Joseph Waite sec George F Campbell Meets 7:45 p m 2nd and 4th Tues at 125 Washington  
 Benhurst Farms milk dealers Mark E Rice prop Ethan Allen hwy  
 Benjamin Edward r Pearl W Gates  
 " Mary J r226 Main  
**BEN-MONT PAPERS INC subsidiary of the Dobeckmun Co Cleveland Paper Converters Ben Mont av pres Thomas F Dolan exec v-pres William D Sweeney v-pres in charge of sales John J Cahill v-pres-gen mgr Harold J Wallace sec Baird Johnson treas Harold B Lawson c'k Franklin P Jones controller Matthew J Dailey plant mgr Allen P Jones production control mgr James S Oatman research dir Clarence E Irion personnel dir James E Hogan see p 58**  
 Benn-Burry Shop gifts Eleanor P Davis prop Ethan Allen hwy RD2  
 Bennett Barbara (Mrs R Richard) nurse Putnam Mem Hosp h327 Elm



# H. R. Roemmelt & Son Inc.

Ford Cars and Trucks  
HUNT ST. Phone 2985

Sales and Service  
BENNINGTON, VT.

**BENNETT CHARLES W** (Elizabeth J) mgr Personal Finance Co of Bennington h219 Grove

" **R Richard** (Barbara R) chiropractor 327 Elm h do

" **Ralph R Jr USA** r327 Elm

Bennington Automatic Laundry **Frank G Lane** prop 229 River

**BENNINGTON BANNER INC** props Bennington Evening Banner 425 Main pres **Frank E Howe** v-pres-treas-publisher **Frank E Howe II** see p 65

" **Battle Monument & State of Vermont Historic Sites Commission Monument** cir OB pres **Lest Orton**

" **Battle Monument Arthur B Patten** keeper Monument cir OB cor Walloonsac rd OB

**BENNINGTON BELL LAUNDERERS & DRY CLEANERS** **Louis Levine** prop launderers and dry cleaners 713 Main see under name

Chase sec **David E Moore** 2nd 339 Main (7) Meets 2nd Wed of month Town Building South information booth in summer 207 South tel 6880 see p 4

" **Chiropractic Clinic Donald S Roach** chiropractic physician 258 North

" **Cleaners Dyers & Tailors Gus G Sachlos** prop 106 North

" **Club rooms 408 Main** pres **Wm M Grant** v-pres **George C Fayer** sec **Carl B Williams**. Board meets 2nd Mon 8:00 p m at Club Rooms

**BENNINGTON COLLEGE** pres **Frederick H Burkhardt** North Bennington rd tel 5401 see p 42

" **Community Chest Inc** pres **J Bernard Harte** v-pres **Alfred Herz** sec **Caroline C Darlington** treas **Earl E Chase** exec sec **David E Moore II** Meets at YMCA

**BENNINGTON CO-OPERATIVE SAVINGS AND LOAN ASSOCIATION** pres **Daniel J Keeler** sec **Ernest Roe** treas **Arthur F Cronin** cashier **Amvel Baker** 116 1/2 South tel 5811

" **County Agricultural Stabilization Conservation** **John J De Vito** off mgr 310 Main

" **County Courts**—see Courts

" **County Court House** 207 South

" **County Extension Service** county agt **John C Page** home dem agt **Mrs Marion S Harris** 4-H Club agt **Philip Bemis** 310 Main

" **County Farm Bureau** pres **Ira D Whitney** v-pres **Horace F Moore** sec **Mrs Olive Williamson**, treas **Everett S Lillie** office sec **Mrs Margaret Cleminson** 310 Main

" **County Forester** **David Baiton** NB

" **County Musical Society** acting sec **David E Moore** registrar **Geneva Montle** musical dir **Franz C Lawrence** 114 South

" **County of auditor** **Arthur B Murphy** 207 South

" **County of clerk** **George H Plumb** office hours 9-12 a m, 1:30-5 p m 207 South

" **County of court reporter** **Mrs Billie Jones** Brattleboro 207 South

" **County of jail commissioners** **J Edward Waite**, **Howard C Essex** and **Grover R Pennock** 207 South

" **County of jailer** **John H Maloney** Bennington 207 South

" **County of probation officer** **Louis Levin** Bennington 207 South

" **County of road commissioners** **Perl D Lakin** (Peru) **A B Gardner** (Bennington) **George O'Brien** (Searsburg) 207 South

" **County of sheriff** **John H Maloney** 207 South

" **County of deputy sheriffs** **William H Fox**, **Jesse T Watson**, **Isabel M Stewart**, **Donald E Kervan**, **Edward A Maloney**, **Louis F Sausville**, **Leo T Nash**, **Edward C Hunt**, **George H Benedicts**, **Clayton H Benjamin** (Arlington) **Munson J Nelson** (Manchester), **Peter W Hansen** (Pownal) **Harvey Lincoln** (Rupert) 207 South

## Ring "6767" for Bennington



## Launderers & Dry Cleaners

10% Discount Cash and Carry

713 Main St. BENNINGTON, VT.

**BENNINGTON BOOKSHOP** **Ronald V B Sinclair** prop books and stationery 427 Main tel 5136

" **Brush Co Inc** brush mfrs 190 North pres-treas **Joseph E Joseph**

" **Central Catholic High School Campaign** Hdqtrs 324 Main

**BENNINGTON CHAMBER OF COMMERCE** pres **Kenneth R Clayton** 1st v-pres **Hugh P Briody** 2nd v-pres **William T Eddington** treas **William P Hogan** asst treas **Earl E**

**FAIRBANKS EXPRESS**

Daily Service Albany, Troy, Bennington

Phone—Enterprise 9871

**TERMINAL NORTH HOOSICK RD.****HOOSICK FALLS, N. Y.**Bennington County of state's attorney  
Stephen H Gilman Bennington

" County of treas Eugene Shea Jr Bennington 207 South

" County Soil Conservation Service Lawrence H Pratt soil conservationist 310 Main

" Lisle Mfg Corp pres J Duncan Campbell, v-pres Allen Nemroc, treas Joseph Joseph 901 Main

" Live-In Theatre N Bennington rd

**BENNINGTON EVENING BANNER** Bennington Banner Inc props Frank E Howe 2nd publisher daily established 1903 weekly edition Banner and Reformer established weekly 1841 425 Main tel 6300 or 2800 see p 65

" Family Service Center Inc Mrs Mabel S Towart exec sec 310 Main

" Farm Equipment Co (Anthony J Wilwol, William F Hartington and William H Haskell) Etl en Allen hwy

**BENNINGTON FREE LIBRARY** Mrs Florence H Moses librarian 104 Silver cor Union tel 9051 see p 40**BENNINGTON GARAGE CORP** 324 Main pres-treas-mgr Earl W Williams, asst mgr Alfred W Ellett see p 20

" Garage Filling Station Francis J Griffin prop 330 Main

" Garden Club pres Mrs Katherine D Meyer v-pres Jean L Brockaway sec Helen J Thomas Meets 10:30 a m 1st and 3rd Tues June thru October at homes of members

**BENNINGTON LAUNDRY** see Bennington Bell Launderers & Dry Cleaners**BENNINGTON MOTEL** Loretta E Levine prop Main cor Harrison av tel 6921 see top lines

" Museum Inc chm of Board Hall Park McCullough chm of exec committee Ferdinand Lathrop Mayer sec Mrs Ella F Graves curator Richard C Barret Meets 2nd Tues in June and on call

**BENNINGTON NASH CO** Louis R Soderberg prop Nash and GMC Trucks sales and service Hunt see p 20

" Optical Laboratory Joseph W Tovani prop 414 Main

" Park Lawn Cemetery South

" Park Lawn Cemetery Association pres R M Paddock v-pres-sec Norton Barber Meets when called at N Barber Office

**BENNINGTON PUBLIC LOAN CORP** 439 Main pres Robert N Marks v-pres Harriet M Marks mgr Allen S Marks see p 44

" Rod &amp; Gun Club Inc pres Charles E Watson v-pres Allen S Jones sec Leroy Marsden Meets 2nd Monday at Shaftsbury Club House

" Studio Aram Dicranian prop photographers 412 Main

**BENNINGTON TELEVISION SERVICE CO** Frank W Field prop 135 Depot see p 64**BENNINGTON TILE CO** Robert J LaPorte prop Leonard see p 51

" Town of agent Norton Barber

" Town of auditors John J DeVito, William H Russell, Helen R Hurley 205 South

" Town of clk Mary Hodeck 205 South

" Town of collector of taxes Mrs Julia K Nash 315 South

" Town of constables Edward Silver 1st August C Kelson 2nd 205 South

" Town of dump Lawrence H Nichols caretaker Town Dump rd

" Town of fence viewers Leon Eldred, Truman H Mattison 205 South

" Town of health officer William Fox

" Town of listers Francis J Hogan, Scott Sherman, Katherine F Dermody and Edward L Knapp 205 South

" Town of moderator Norton Barber

" Town of overseer of the poor selectmen 205 South

" Town of pound keeper Robert Thompson Town Farm rd

" Town of road commissioners T Howard Mattison Dist 1, James Cross Dist 2 205 South

" Town of school directors Harold E Towsee, chm Richard B Lake 3rd Mrs Harriet Davis

" Town of schools Bennington South West Dist Leon E Wagner supt office 205 South

" Town of schools Brooklyn Grammar Mrs Mary C Coulter, Brooklyn Primary Mrs Lena D Adams, Burgess Florence Fields Bushnell Mrs Doris Lillie, Chapel Mrs Edith M Elwell, Cobblestone Mrs Elsie Pool, Harwood Hill Mrs Ruth Mason, Hicks Grammar Mrs Genevieve Dawson Hicks Primary Mrs Marie Williams, Old Bennington Mrs Margaret Muchmore, Pleasant Valley Mrs Marjorie Hayes

" Town of schools North Bennington Catherine C Corcoian prin (School St NB-High School

" Town of sealer of weights and measures Walter Noyes 205 South

" Town of selectmen Harry F Clark, Joel C R Palmer T Garry Buckley, Paul Kelley 205 South

" Town of sexton Chapel Cemetery Carl Bump 205 South

" Town of sexton Hinsdillville Cemetery James Cross 205 South

" Town of sexton Old Bennington Cemetery James Cross 205 South

" Town of sexton Village Cemetery John Gleason

" Town of surveyor of wood and shingles Lewis Carpenter 205 South

" Town of treasurer Louis Sausville 205 South

" Town of tree warden Wayland Lloyd 205 South

" Town of trustee of Cemetery Fund Eugene J Shea Jr 205 South

# W. H. Wills Insurance Agency, Inc.

Phone 5416

116 SOUTH ST. BENNINGTON

*Insurance - Real Estate*

- " Town of trustee of Public Money Eugene J Shea Jr 205 South
- " Village of auditors Joseph A Shea, John J DeVito, Robert F Johnson 205 South
- " Village of board of water commissioners pres L H Ross, treas Louis Sausville, clk W P Hogan, Emory H Wheeler supt 205 South, Ward 1 Robert Smith, Ward 2 Alfred W Ellett, Ward 3 John Campbell, Ward 4 Arthur Rickert, Ward 5 Herbert Horst, Ward 6 Lucretius H Ross, Ward 7 Wills T White
- " Village of cemetery Morgar
- " Village of clk Hilda Hurley clk 205 South
- " Village of collector Julia K Nash 205 South
- " Village of corp attorney Reuben Levin 205 South
- " Village of fire dept fire alarm headquarters William Billert supt 212 Safford
- " Village of fire dept W H B. adford H&LCo pres Victor Damour foreman James Oatman 212 Safford
- " Village of fire dept chief eng Charles Bodine 1st asst Francis Walker 2nd asst Ormal B Pierce 212 Safford

## **BENNINGTON FIRE ALARM BOXES see Ned Healy Insert**

- " Village of police dept chief Francis J Cone, patrolmen William Fox, James Kearns, Edward Silver, August Kelson, John Ryan, James DeLong, Wallace Mattison, Harley Graham 205 South
- " Village of president Harold Griffin 205 South

## **BENNINGTON VILLAGE OF SCHOOLS CORA B WHITNEY** Gage prin Mrs Margaret P Griswold, Gestrude Martin, Norma J Marsh, Mrs Florence R Kinsley, janitor Percey M Farrington

- ## **BENNINGTON VILLAGE OF SCHOOLS GRADED SCHOOL 221** School prin Ruth B Bodine, Norma S Bridges, Mary A Connor, Anna M Leahy, Martha D Carver, Florence C Moore, Kathryn A Blastos, Barbara B Shafer, Irene P Tibbetts, Margaret C Leonard, Dorothy T Zyne, Mary R Cragen, Frances L Towslee, Alice G Windnagle, Mildred F Wheeler, Marjorie T Clark, janitors George E Cummings and Arthur J Barbeau see p 41

- ## **BENNINGTON VILLAGE OF SCHOOLS JUNIOR-SENIOR HIGH SCHOOL 640** Main prin Harold S Rising prin emeritus Walter C Wood, asst prin Carl B Williams, Alan H Page, Laurence S Cramer, Kendall F Adams, Ada P Allen, Stanley Faryniarz, Dr A Brainerd Hatch, Robert Howe, Shirley E Johnson, Sophia K Lane, Herbert H Mosman, Mary E Pillsbury, Donald Roy, Agnes Wasyluk, Marion Wiley, Richard H Caswell, Everett C Dimick, George A Shaughnessey, Carl B Williams, John P Zync, Vera Drew, Clyde A Maxfield, Mary E Hutton, Eupha Bonham, Mrs Mary L Plumb,

- Mrs Elizabeth H Russell, Pauline A White, janitors William J Malon and Myron J Woodard
- " Village of schools nurses Frances Gibney and Margaret K Moss
- " Village of schools sec to supt Mary E Hogan 116 1/2 South
- " Village of schools supervisors guidance Anthony T Campbell, music Darcy B Davis Jr, Marilyn A Drake, art Sylvia M Ducharme, boys physical educ Darrell R Sawyer, girls physical educ Anita H Kichline, machine shop John P Zyne, manual training Kendall F Adams, physician Donald M Humphrey, nurses Mrs Margaret K Moss and Frances Gibney

## **BENNINGTON VILLAGE OF SCHOOLS Allan J Heath supt 116 1/2 South see p 41**

- " Village of schools trustees pres Seymour Shultz, supt Allan J Heath, Robert Hayes, J Goodall Hutton, Michael J Hogan Jr, Philip D Knapp sec, Mrs T Reed Moninger
- " Village of supt of sewers and highways office Arthur Theberge supt 147 Dewey
- " Village of treasurer Louis F Sausville 205 South
- " Village of trustees ward 1 Leon Eldred, ward 2 Patrick Perrott, ward 3 John Proud, ward 4 George Ryan, ward 5 Carlton Winslow, ward 6 Fred Tift, ward 7 Wallace Mattison

## **Benoit Adelard** retired r216 Division

- " Louis retired r216 Division
- " Marie r216 Division

## **Bent Edith S** Mrs h Woodford rd

- " Edward L emp Ben-Mont Papers h Burgess rd RD2
- " Frederick H (Ruby) pensioner h173 S Branch
- " M Mary wid Frederick W r223 Beech
- " Mary E r217 Bradford

## **BENT RALPH** worthy sec Fraternal Order of Eagles Bennington Aerie No 1861 res inq do

- " Ruby (Mrs Frederick H) emp Thomson Manufacturing Co Inc h173 S Branch

## **Bentley Clara** tchr r Hicks av

- " Eva M Mrs h N Bennington rd
- " Frederick J (Alice) emp Thomson Manufacturing Co Inc h116 Lyons
- " Jane A asst registrar B County Musical Society res Arlington
- " Lee J emp Fairdale Farms Inc h Mt Anthony rd RD1
- " Leo J (Beryl H) emp Fairdale Farms Inc h115 Adams
- " Leslie J (Beryl H) slsmn Fairdale Farms h115 Adams
- " Marilyn E student r Mrs Eva M Bentley
- " Marjorie E emp Thomson Manufacturing Co Inc r116 Lyons
- " Robert A (Louise) mason h272 Ben-Mont av

# INSURANCE & REAL ESTATE

## HARRY A. WILLS INSURANCE AGENCY

TEL. 5921

310 MAIN ST.

- Bentley Roger P emp Keough Bros r Mrs  
Eva M Bentley  
" Ross D r Mrs Eva M Bentley  
" Ruth P r Mrs Eva M Bentley  
Berard John L (Lois F) emp Ben Mont h204  
Lincoln  
" William F (Virginia B) emp Ben-Mont  
Papers h Burgess rd  
Bergeron Celia (Mrs Edward E) emp B-MP  
h211 Safford  
" Clara A clk Atkins Jewelry h211 Union  
" Edward E (Celia) emp Troy NY h211  
Safford  
" Louise A sten 413 Main r211 Union  
Bergquist Roy H (Marie) installer NET&T  
Co h N Branch  
Berne Hugh A (Goldie) retired h101 Morgan  
**BERRY ELIZABETH G wid Walter H prop Wal-**  
**loomsac Inn h do**  
" P Elizabeth tenr Standard Oil Co Ven-  
ezuela SA r Walloomsac Inn OB  
" Martina (Mrs Walter H) mgr dining room  
Walloomsac Inn OB res do  
" Walter H Jr (Martina) r Walloomsac Inn  
OB  
Bertrand Samuel r Vt Soldiers Home  
Berube Ernest J (Lucy) h119 1/2 Park  
Beshara Bros (George and Michael Beshara)  
grocers 119 Park  
" George (Isabel) (Beshara Bros) h102 Scott  
" Michael (Evelyn) (Beshara Bros) h127  
Bradford  
Betit Azarias L (Bernadette) emp Old Ben-  
nington Weavers h228 1/2 Park  
" Clara M wid Onephore F r145 Ben Mont  
av  
" Cora (Mrs Wiltred) mill wkr B-MP h  
North St ext  
" Donald W r102 County  
" Edward USA r Houghton NB  
" Edward emp A&P r Theodule J Betit  
" Estelle O emp B-MP r Theodule J Betit  
" Eugene D Jr (Matilda) emp B Auto  
Wrecking Co h210 Division  
" Francis (Eva) emp Benn Auto Wrecking  
Co h220 Gage  
" Gertrude R emp B-MP Inc h145 Ben-  
Mont av  
" Hector T (Irene) emp Fillmore Farms h213  
Parks  
" Irene (Mrs Hector T) emp Empire Clean-  
ers & Launderies h213 Park  
" Joseph T (Myrtle) emp C Cooper Co h  
Woodford rd  
" Josephine M emp Nat Carbon Co r201  
Scott  
" Leo T emp B Auto Wrecking Co r210  
Division  
" Louis USA (Patricia) emp PCo r Theodule  
J Betit  
" Marjorie wid Mose h102 County  
" Philip Francis emp PCo r102 County  
" Rachel emp B-MP r240 Park  
**BETIT RAYMOND P (Kathleen M) mgr Gibney**  
**Haynes & Kane Funeral Home h625**  
**Main**  
" Theodule J (Hermine M) emp PCo h108  
Norton  
" Wilfred (Cora) carp h North ext nr Bank  
" Zouique (Katherine) emp O B Weavers  
h136 Scott  
Bette Agnes Mrs emp Thomson Manufactur-  
ing Co Inc h207 Union  
Bettridge Elizabeth r300 South  
Betts Demetrius (Eva L) (Maple Sugar Bowl)  
h117 Adams  
" Helen wid James h120 Adams  
" Pietro M (Helen H) (Maple Sugar Bowl)  
r120 Adams  
Bevins E Lyndon (Freda) emp NCCo h Me-  
chanic  
" Edwin L student r E Lyndon Bevins  
" Lydia M wid Edward O r E Lyndon  
Bevins  
" Lydon E (Freda I) foreman NCCo h Me-  
chanic NB  
Bevis Alice (Mrs Elmer) sec B College h  
Water NB  
" Bessie (Mrs George) emp Polygraphic Co  
h117 Gage  
" Ellen emp NCCo r117 Gage  
" Ellen emp HTC Mfg Co h Water NB  
" Francis O (Frances M) emp Ideal Fuels  
h Bennington rd  
" Fred A Jr (Nan) emp NCCo h409 Gage  
" Mabel Mrs h Water NB  
" Ralph A (Norma) emp Keough Bros and  
prop Gun Rack h204 Valentine  
Bickford Alice wid George r213 Main  
" Theresa R Mrs r108 Norton  
Bickum Donald W (M Theresa) acct BMP  
h229 Dewey  
Biddle Ernest H (Lottie) retired h Haynes cor  
nr N Bennington rd RD1  
" George M (Doris) emp State Liquor Store  
h Hillside  
" Roger C (Bess) painter 652 Main h do  
Bigart George H (Katherine) retired h216  
School  
" Geraldine Mrs opr NET&T Co r122 Lin-  
coln  
Biggs Thomas T (Rita A) driver Gulf Ref Co  
h216 Union  
Bijur Lubricating Corp 210-216 South pres  
Thomas R Thomas, mfg mgr William E  
Durnan, factory mgr Hugh P Briody  
Billie Atta P Mrs h100 Lincoln  
Bill's Filing & Grinding Shop William H  
Honn prop 340 Pleasant  
Billert Margaret A sec SpECo North Adams  
Mass h106 Pleasant  
" Norma J sec Francis E Morrissey and sec  
Norton Barber r106 Pleasant  
" William (Anna M) supt alarms BFD  
h106 Pleasant  
Bilodeau Marie maid Vt Soldiers Home r do  
Binnard Elizabeth Mrs maid Putnam Mem  
Hosp h Hinsdillville NB  
Bud Mary V Mrs h246 School  
" Wilfred (Dorothy) emp NCCo h60A  
Gage

# W. H. Eddington Inc. TIRES

239 MAIN ST. TEL. 5451 BENNINGTON, VT.

- Bischoff John (Joy) emp Troy NY h Bank ext NB  
 Bishop Albert H retired h74<sup>2</sup> Main  
 " Amos emp Fillmore Farms h Town Mountain rd OB  
 " Amos Jr (Gertrude L) emp Vermont Tissue Mills h N Bennington rd RD1  
 " Catherine W emp Warner Nursing Home r300 South  
 " Earl (Mable) emp Pownal h Coleville rd  
 " Forrest V (Gwendolyn B) emp NCCo h1083 Main  
 " Frances X-ray tech Burlington r300 South  
 " Gertrude L (Mrs Amos Jr) emp NCCo h N Bennington rd  
 " Harry (Florence) emp HEBCo h1077 Main  
 " Henry J (Clara J) h Belvidere  
 " Lewis A (Jennie L) emp Fillmore Farms r Town Mountain rd  
 " Rita sec Allan E Evens r1085 Main  
 Bissell Carrie A wid Carlton T h408 South  
 Bisson Raymond J (Helen) emp Blackinton Mass h212 School  
 Bitensky Jason (Rose L) prop The Village Nook h351 Elm  
 Bjorkman Elizabeth C wid John r George F Krieg  
 Black Leonard J (Marjorie H) gen sec YMCA h325 Elm  
 " Raymond G (Katherine) emp Cooper's Metal Shop h812 Gage  
 Blair Alfred E retired r Frank H Davis  
 Blaisdell Eva r Frank A Stalbird  
 Blake Albert (Ruby) lab h205 North (2D)  
 " Barbara J emp Flirt & Robbins r115 Rollin  
 " Charles E (Mildred I) maintenance eng OB Weavers h115 Rollin  
 " Clark M (Claudia N) painter h25 Sage  
 " Claudia N (Mrs Clark M) dom John McCullough h25 Sage NB  
 " Francis (Mrs Hiram A) emp WCCo h209 Beech  
 " Henry E (Elizabeth S) shipper r L Sibley MfgCo h S Stream rd  
 " Hiram A (Francis) emp B Brush Co h209 Beech  
 " Marjorie E (Mrs Victor M) emp Thomson Mfg Co Inc h Mt Anthony rd RD1  
 " Mildred I (Mrs Charles E) emp Flint & Robbins h115 Rollin  
 " Victor M (Marjorie) emp Fairdale Farms Inc h Mt Anthony rd RD1  
 Blanchard Catherine M Mrs emp Hoyt's r230 School  
 " Grace E (Mrs John I) sec Ted Thomas Ins Agency h333 Elm  
 " John L (Grace E) clk A H Winslow Inc h333 Elm  
 " Minnie Mrs r715 Main  
 " Minnie D wid John h Middle Pownal rd RD2  
 Blastos Kathryn A tchr B Grade Sch r224 Park  
 Bleu Adline Mrs h West NB  
 " Arthur (Emogene) lab h Burgess rd RD2  
 " James A USA Leonard  
 " Juanita (Mrs Richard) emp F W Woolworth Co h117 Elm  
 " Kenneth A (Betty B) emp HTCMfgCo h Burgess rd  
 " Raymond L (Philonese) pointer h635 Main  
 " Richard (Juanita) emp PCo h117 Elm  
 Bliss Lawlor & Co accountants and auditors (A Lester Brown, Max D Bliss, Max D Bliss Jr and Maurice Lawlor) 100 South  
 " Max D (Pearl) (Bliss Lawlor & Co) res Bellows Falls  
 " Max D Jr (Elizabeth) (Bliss Lawlor & Co) res Williamstown Mass  
 Blodgett Agnes wid William h502 Gage  
 " Carl E (Alice M) supvr Nat Carbon Co h502 Gage  
 " Clayton E (Lois) emp Bijur Lubricating Co h Scarey la  
 " Harlan E (Ruth W) emp Home Furniture h303 Elm  
**BLODGETT HAROLD A (Ruth L) embalmer The Walbridge Co h109 Fairview ter**  
 " Helen R emp PCo r303 Elm  
 " Lois (Mrs Clayton E) emp PCo h Scarey la  
 " Ned r Clayton E Blodgett  
 " Stanley emp BMPCo r Clayton E Blodgett  
 " William G (Frankie) const wkr h502 Gage  
 Blot Collette emp CMfgCo r111 Adams  
 " Denise wid Pierre h111 Adams  
 " Rachelle emp CMfgCo r111 Adams  
 " Yvette emp CMfgCo r111 Adams  
 Blowers Alice M wid Albert h146 Scott  
 Blue Benn Diner Marie A York prop 310 North  
 Bluto Cyril (Eileen) milk slsm h Pleasant NB  
 " David milk slsm r Pleasant NB  
 " Eileen (Mrs Cyril) emp The Iron Kettle h Pleasant NB  
 Boardman Cepas O (Frances L) shovel opr Troy NY h262 Ben Mont  
 Bodey Lacy A Mrs r103 Valentine  
 Bodine Charles H (Elva M) emp Fairdale Farms and chief eng BFD h107 Main  
 " Harold emp Ben-Mont Paper Inc r119 Spring  
 " Minnie wid Charles emp HEBCo h119 Spring  
**BODINE RUTH B prin Bennington Graded School r119 Spring**  
 Boepppla Paul (Muriel) instt B College r do  
 Bogardus Philip (Eileen) emp B College res Hoosic Falls NY  
 Bogle Ora (Florence) emp BMills h Burgess rd RD2  
 Bohne Marian E opr NET&TCO r Ethan Allen hwy RD2  
 " Paul W (Ethel B) prop Harwood Orchards h Ethan Allen Highway RD2  
 Boisclair Noel J (Rita T) h Middle Pownal rd  
 Boise Frances J (Mrs Fred J) clk Grand Union Super Market h234 North



# W B T N Bennington

Community Station for the Bennington-Hoosick Falls area. 500 watts, 1370kc.

## HARWOOD HILL

- Boise Fred J (Frances I) mech Columbia Box Board Mills NY h234 North  
 Boivin William J (Dorothea A) pntr C F Barnes h203 Pleasant  
 Bojarski J emp Bijur Lubricating Co h4 Beech ct  
 Bokor Henry r Vt Soldiers Home  
 Bolton Bernard J (Irene M) emp NCCo h88 Oakes  
 " Irene M (Mrs Bernard J) emp Rielly Co h88 Oakes  
 " Vernon (Isabel) h111 Holden  
 " Vernon P (Helena M) h234 Union  
 Bond George G (Mabel H) h238 Union  
 Bonham Eupha tchr BHS h312 South  
 " Rowena Mrs r312 South  
 Bonneville Girard emp BMPCo r236 Depot  
 Bonyngre Clarence (Lena H) res Bank ext cor Hawks av SS PO NB  
 Boctman Harry J (Edna G) ticket agt and tel opr Rut RR h309 Elm  
 Bordell Frederick H eng Rut RR r304 Gage  
 Bortell Charles E (Gabrel) emp C Cooper Co h505 Gage  
 " Harold J emp NCCo r101 Lyons  
 " Ralph (Lena) chef Green Mountain Diner Arlington h101 Lyons  
 Boscoe Blanche M h205 Bradford  
 Boston & Maine Railroad Fitchburg Div Terrence J Lanigan agt Main NB at Rut RR Depot  
 Bostwick Alfred r NB rd  
 " Herbert retired r NB rd  
 " Mae M student r NB rd  
 " Mildred wid George h NB rd  
 " Royal F (Marian L) emp B College h NB rd RD1  
**BOSWORTH WARREN C** (Liggett-Bosworth Motor Sales Co) res S Shaftsbury  
 Bottum Alfred L prop Catamount Mfg Co r406 South  
 " Lynn A h Main SS PO NB  
 " Ruth E r206 South  
 Boubier Ora M wid Joseph h252 Ben-Moet av  
 Boulet Artha J clk Burt Bros r107 Stark  
 " Leo (Doris) plumber 107 Stark h do  
 Boulrice Madaline M (Mrs Victor J) emp Pleasant Restaurant h184 North  
 " Victor J (Madeline M) prop Pleasant Restaurant, prop cozy cottage 117 North h184 North  
 Bourassa Bernard J (Lillian) emp NCCo h109 Lafayette av  
 Bourgeois Donald USAF r218 Division  
 " Doris M emp NCCo r218 Division  
 " Marie emp NCCo r218 Division  
 " Roosevelt E painter r218 Division  
 " Wilfred (Elise) painter 218 Division h do  
 " Wilfred W Jr painter r218 Division  
 Bourri Raymond P (Ethel) driver Henry M Tuttle Co res Harwood Hill  
 " Robert S (Jaskia) emp BMP h Haynes cor rd RD1  
 Boutain—see Boutin  
 Boutin Adjutor (Lucianna) emp Adams Mass h337 School

## BENNINGTON

Telephone 6321

- " Alfred (Loretta B) emp Fairdale Farms h Bank St ext NB  
 " Celestine wid Wencesles h330 Safford  
 " Donald B (Mrs William J) emp NCCo h Mt Anthony rd RD1  
 " Doris (Mrs Louis O) bkpr Grand-Union h214 Maple  
 " Edward r YMCA  
 " Emile Joseph (Marion C) emp B-MP h 211 Union  
 " Emma emp Nat Carbon Co r330 Safford  
 " Eugene retired r117 Congress  
 " Francis P USN r220 Ben Mont av  
 " Helen M sec Fairdale Farms r William J Boutin  
 " Henry (Marion) emp Bijur Lubricating Co h109 Congress  
 " Henry L (Mary T) plant foreman Fairdale Farms Inc h Mt Anthony rd RD1 OB  
 " John J r611 County  
 " Joseph A (Theresa) emp B-MP h205 Division  
 " Jules emp PCo r330 Safford  
 " Laura wid Peter J h611 County  
 " Leah wid Frank r220 Ben Mont av  
 " Leon J (Beatrice C) prop Leon's Open Air Market and prop Leon's Motel & Cabins h N Bennington rd RD1  
 " Louis A (Rita) emp NCCo h117 Congress  
 " Louis O (Doris) emp Seven States Gas Co h214 Maple  
 " Louis lab r214 Maple  
 " Lucy (Mrs Rene) emp Bijur Co h120 Scott  
 " Margaret G emp B-MP rWilliam J Boutin  
 " Marion (Mrs Henry) emp NCCo h109 Congress  
 " Mary E r611 County  
 " Mary T (Mrs Henry L) mech Catamount Mill h Mt Anthony rd RD1 OB  
 " Pierre (Marie) emp B-MP h319 Pleasant  
 " Raphael retired h117 Pleasant  
 " Rene (Lucy) emp B-MP h120 Scott  
 " Rita R emp Keough Bros r William J Boutin  
 " Roland emp B-MP r330 Safford  
 " Roy eng r221 Ben Mont  
 " Theresa (Mrs Joseph A) emp B-MP h205 Division  
 " William J (Donald B) dairyman Fairdale Farms Inc h Mt Anthony rd RD1  
 " —see Boutain  
 Bova Albert r Vt Soldiers Home  
 Bowdle Harold C (Doris A) emp NCCo h Jefferson av ext  
 Bowen Clara E Mrs emp NCCo h109 Park  
 " Orrin B (Harriett) clk Hotel Putnam r232 Union  
 " Raymond B (Virginia V S) retired h Woodford rd  
 Bowles Belle Mrs h Branch ext RD2  
 Bowman Charlotte J adm asst B College r do  
 Boyajian Harry fair concessions r309 Main  
 Boyd Leon H (Estelle) retired h124 Branch  
 Boynton Florence H wid William S h218 Union  
 " Patrician Mrs r218 Washington av

# W. H. Wills Insurance Agency, Inc.

Phone 5416

*Insurance - Real Estate*

116 SOUTH ST. BENNINGTON

- " Richard B (Patricia C) emp Pittsfield Mass r218 Washington av  
 Brace Henry H emp Green Mt Diner Arlington h134 Lincoln  
 " Henry Jr (Myrtle) emp Keough NB h116 Pleasant  
 " Maud V Mrs prop Victoria Nursing Home 102 Warn h do  
 " Sidney N (Elsie K) emp HTCMfgCo h Water NB  
 Brad's Television Service William J Bradshaw prop 1073 Main  
 Bradford Daisy wid William H h802 Main  
**BRADFORD H E CO THE INC** mfrs knit goods 757 Main pres Henry E Bradford, sec-treas Edward W Dewey, supt Lewis H Senecal see p 59  
**BRADFORD HENRY E** (Margaret B) pres H E Bradford Co Inc h119 Bradford  
 " W H Hook & Ladder Co BFD 212 Safford  
 Bradish A Belle h116 Safford  
 Bradley Florence S Mrs h Mt Anthony rd OB RD1 (sum res)  
 " Helen r300 South  
 " Joseph L (Lillian) carp h South RD1  
 Bradshaw William J (Doris M) prop Brad's Television Service h1073 Main  
 Braley Mary wid Frederick h121 Jefferson av  
 Brand Jonathan student r117 Elm  
 " Pauline L Mrs emp Albany h117 Elm  
 Bratton Ethel C h218 Beech  
 Brazell Bridget M wid Francis P h119 Benmont av  
 Brazell's Restaurant William F Hebert prop 101 River  
 Brazil Emma Mrs r959 Main  
 Bread Basket Bakery The James B Gibney prop bakery 212 Gage  
 Breanau—see Bruneau  
 Breese Harry G (Belle R) emp Vt Historical Museum h337 Elm  
 Brennan Anne T nurse Putnam Mem Hosp r do  
**BRENNAN GERARD M REV** asst pastor St Francis de Sales Church r207 Main  
 Brentnell George (Ellen) h110 Grant  
 Bressette Albert W (Elaine R) mech Shapiro Motors h138 Ben Mont av  
 " Elaine R (Mrs Albert W) emp B-MP h138 Ben Mont av  
 " Fred retired r332½ Main  
 Bridge Helen E Mrs emp Hoyt's r329 School  
 " Lizzie A Mrs h South Stream rd RD2  
 " Morgan (Eva) emp B-MP h234½ Bradford  
 Bridges Charles F (Norma S) linotype opr B Banner h Anthony dr  
 " Norma S (Mrs Charles F) tchr B Graded Sch h Anthony dr  
 Brien Louis r229 Park  
 " William r109 Charles  
 Briggs Arthur L prop Amoco Service Station r Lena Briggs  
 " Eileen M tchr rug hooking r220 Beech  
 " Jennie wid Louis A h 309 Beech  
 " John H (Susan) emp McCullough Estate h11 Greenwich SS PO NB  
 " Lera E wid Eugene h Ethan Allen Highway  
 " Patricia A r Randall F Briggs  
 " Randall F (Lizzie M) carp Morgan ext RD2 h do  
 " Susan (Mrs John H) emp First Nat Bank of NB h11 Greenwich SS PO NB  
 Brillon James V (Geneva L) driver Cushman's h River rd NB  
 " John B retired h River rd NB  
 Brin Edmund J (Lyda C) weaver Berkshire Woolen Co Pittsfield Mass h133 Coolidge av  
 " Lyda C (Mrs Edmund J) mender OBW h133 Coolidge av  
 " —see Brown  
**BRIODY HUGH P** (Geraldine C) 1st v-pres Bennington Chamber of Commerce and factory mgr Bijur Lubricating Corp h18 Elm  
 Brissette Fred J retired r455 Main (1)  
 Bristol Horace R retired h217 Washington av  
 Britch Douglas H (Joan) painter Gedeon LaCrcix h114 Rollin  
 Broad Brook Press S H Vander Veer prop 938 Main  
 Broadhurst C Lawrence (Marion H) pastor Christian and Missionary Alliance h111 River  
**BROCKWAY THOMAS P** (Jean L) dean Bennington College r North Bennington rd  
 Bromley Burton (Bessie) asst treas HTCMfg Co h Mechanic NB  
 " James P (Lillian M) emp PCo NB h Hawks av SS PO NB  
 " Lydia Mae wid William emp B College h Main SS PO NB  
 Bronson Agnes M (Mrs Chester J) opr NE T&TCO h310 Weeks  
 " Arthur (Julia) emp Keough Bros h Town Farm rd  
 " Chester J (Agnes M) carrier PO h310 Weeks  
 " Martin h Branch ext  
 " Madelyn C emp B-MP h124 County  
 " William (Madelyn C) emp Cities Service h124 County  
 Broody Edjar B Jr (Shirley W) slsm A C Horn Co Long Island NY h Monument av OB  
 " Edjar B III USAF r Edjar B Broody Jr  
 " Robert T emp Maryland r Edjar B Broody Jr  
 Brookman David A r247 Union  
 " Edward H (June H) emp B-MP h5 Division pl  
 " Ronald (Ada C) emp Mt Hope Farm h247 Union  
 Brooks Bradford (Maty G) emp Bijur Corp h Gov Robinson av RD1  
 " Chester K prop Hill Shadow Farm h Wall music OB RD1  
 " Fran (June) emp Blackington Mass h 604 Mam  
 " George emp B Brush Co r131 Franklin la

# RIVER ROAD PRESS

W. KENDALL RICH  
RIVER ROAD

PHONE 4195  
NORTH BENNINGTON

OFFSET PRINTING  
MIMEOGRAPHING

- Brooks Hazel R. mech Flint & Robbins Inc  
r Bradford Brooks  
" Lillian wid Hosea h131 Franklin la  
" William P (Katherine M) emp OBW h N  
Bennington rd RD1  
" —see Rousseau
- Brown A Lester (Bliss Lawlor & Co) res  
Keene NH  
" Albert C (Ruth P) emp HEBCo h211  
Beech  
" Albert E (Anna E) plumber h Mt Anthony  
rd RD1 OB  
" Carl J emp Bijur Lubricating Co h121  
Ben Mont av  
" Clarence L emp Union-Fern r115 S Branch  
" Donald r Vt Soldiers Home  
" Edmund C retired h115 S Branch  
" Edmund E postal trans mail clk r115 S  
Branch  
" Edward O (Helen K) emp Putnam Mem  
Hosp h150 Burgess rd  
" Helen Mrs emp Flint & Robbins h217  
Maple  
" Helen K (Mrs Edward O) emp Thomson  
Manufacturing Co Inc h150 Burgess rd  
" Henry E (Brown's Automobile Service)  
res Pownal
- BROWN JAMES A (Beatrice P) prop Brown's  
Cities Service h111 Grant**  
" John (Annie) emp E-Z Mills r211 Branch  
" Joyce emp NCCo h138 Scott  
" Martin V (Rosemary) (Brown's Automot-  
ive Service) h Beech St ext  
" Robert B carrier PO res inq do  
" Robert F (Rose M) emp B-MP h247  
Maple  
" Robert L emp Eagle Sq Shop r247 Maple  
" Robert (M Elizabeth) route man PO h  
Anthony dr  
" Ruth P (Mrs Albert C) emp HEBCo h211  
Beech  
" William H (Jessie M) carp Guy Morse h  
Hinsdillville NB
- Brown's Automotive Service (Martin V and  
Henry E Brown) auto repairing 268-270  
Ben Mont av
- BROWN'S CITIES SERVICE James A Brown prop  
163 Main see p 20**
- Brownell Ella J housemother Putnam Mem-  
Hosp r do  
" Walter lab h Branch ext
- Browning William H (Florence T) physician  
505 Main h Middle Pownal rd cor Mor-  
gan ext RD2  
" William H III student r William H Brown-  
ing  
" —see Brien
- Brundage Emmett W (Ruth) retired h Main  
NB  
" Erma T wid Jay C h613 Main  
" Josephine wid Duane H h21 Main NB  
" William E (Ruth L) emp Mrs Farrell OB  
r Main NB
- Bruneau Albert (Dorothy J) emp B College  
h30 Sage NB
- " Arthur (Anna) emp Gerald Morrissey h  
226 Bradford  
" Dorothy J (Mrs Albert) emp NCCo h30  
Sage NB  
" Francis G (Katherine) carp h off Wood-  
ford rd  
" Harvey A emp Bradford Mills r226 Brad-  
ford  
" Philip J emp Rockwood Co Inc h830 Main  
" Stella (Mrs Wallace) emp NCCo h125  
McCall  
Wallace (Stella) emp NCCo h125 McCall  
" William A (Rolonde C) carp h952 Main
- Brunina Douglas P (Theresa M) emp SpECo  
NA Mass h Jefferson av ext  
" Francis E (Ruth P) produce mgr Grand  
Union h1002 County  
" Francis P (Mabel) emp OBW h231 Brad-  
ford
- Bruso Arthur J (Lucy) emp PCo h127 Coolidge  
av  
" David J driver Carver's Taxi h Barber  
" Edmond J (Ethel M) const supt M J  
Burrington h206 Beech  
" Edmond J Jr emp B-MP r206 Beech  
" Ethel M (Mrs Edmond J) emp Thomson  
Manufacturing Co Inc h206 Beech  
" Joseph (Marjorie) emp Marcus Burring-  
ton Jr h Leblanc av  
" Lena wid Charles A h120 Maple  
" Paul A emp PCo NB r127 Coolidge av
- Bryant Frederick H (Virginia) florist Moore's  
Greenhouse h202 Grove  
" Virginia (Mrs Frederick H) opr NET&T  
Co h202 Grove
- Bryce James E (Carolyn G) emp B-MP h316  
Silver
- Buchanan Blanche A r107 Soule  
" Donald (Doris) h120 Jefferson av  
" John D (Merriam B) h Pageant RD1  
" Mary M wid William r Pageant RD1  
" Merriam (Mrs John D) emp NCCo h  
Pageant RD1  
" Nancy A student r John D Buchanan
- BUCK GEORGE W (Isabel) pres William H  
Wills Insurance Agency Inc v-pres  
Young Men's Christian Association h  
338 Elm**  
" Susan wid Frank B sec The Rev Robert F  
Spencer h307 Pleasant
- Buckbee Isabella (Mrs Leland V) bkpr Singer  
Sewing Machine Co h305 North  
" Leland V (Isabella) mech Thomason  
Manufacturing Co Inc h305 North
- Buckley Elizabeth wid John r319 Pleasant  
" Harold emp A H Winslow Inc r663 Main  
" James G student r353 Elm  
" Margaret E wid Christopher H h353 Elm  
" T Garry (Frances L) selectman and real  
estate 201 South h7 Walloomsac
- Bucky's Sunny Service Herbert H Weaver  
prop gas and oil 202 South
- Buell Alfred (Grace) emp OBW h Water NB  
Buffum Clifford (Dorothy) emp Seven States  
Gas Service h Water NB  
Bugbee Ada wid Fred r300 South

## PARADISE RESTAURANT

Over 26 Years

Serving Fine Food

MAIN ST.

BENNINGTON, VT.

TEL. 6156

- " Ethel M (Mrs Jesse A) clk Bennington Books' op h119½ Park  
 " Jesse A (Ethel M) emp Highway dept h 119½ Park  
 " Margaret r Town Farm rd  
 " Mina wid Carl emp HEBCo h103 Oakes  
 " Perry slsm Economy Auto Stores res White Creek NY  
 Bull Cecil C (Ida G) emp Putnam Mem Hosp h944 Main  
 " Ida G (Mrs Cecil C) emp Putnam Mem Hosp h944 Main  
 Bullard James G (Margaret) chemist NY h Fairview  
 Bullrushes Cabins Frank S Moses prop Pleasant Valley rd OB  
 Bump Carl farmer h White Chapel rd RD2  
 " Elkjah (Lillian) farmer h Lyons Dist  
 " Floyd L (Florence) retired h Haynes cor RD2  
 " Lillian r Haynes cor RD1  
 " Lorenzo W (Marjorie) emp NCCo h125 Dewey  
 " Marion wid Fred r Carl Bump  
 " Richard H (Anita) emp PCo h231 Grove  
 " Robert E r Haynes cor RD1  
 " Wesley (Flora) mech Thurber's Garage res Shaftsbury  
 Burbaum Sanford h25 Mechanic  
 Burdick Clarence (Mildred) emp Keough Bros h PO Bldg Main NB  
 " Ernest Jr (Betty J) farmer h Lovers la rd  
 Burgess Albert h108 Grant  
 " Albert A (Julia C) emp Village of OB h 107 Monument av OB  
 " Bessie I Mrs emp Thomson Manufacturing Co Inc r129 McCall  
 " Bros (Clyde and Clyde Burgess Jr) gen conts Burgess rd  
 " Clyde G (Belle) (Burgess Bros) h Burgess rd RD2  
 " Clyde G Jr (Jean R) (Burgess Bros) h Burgess rd  
 " Earl E (Helen F) h Burgess rd  
 " Earl E Jr (Annette) emp Burgess Bros h215 Safford  
 " Elmer E (Eva) driver Henry M Tuttle Co h234 School  
 " Elmer J USA r234 School  
 " Frank E (Dorothy) lumberman h Burgess rd  
 " G Harold (Alice B) carp 519½ South h do  
 " George L emp Barber's Garage r Earl E Burgess  
 " Guy R (Pauline F) prop Fenway Apts h 200 Safford  
 " Harold (Rose) emp Richard Leak h Woodford rd  
 " John A student r107 Monument av OB  
 " Lulu C Mrs r228 Main  
 " Milton emp Thomson Manufacturing Co Inc h129 McCall  
 " Nellie wid George R h Burgess rd RD2  
 " Pauline F (Mrs Guy R) clk F W Woolworth Co h200 Safford  
 " See Bourgeois  
 Burke Donald M r130 Beech  
 " Elizabeth (Mrs John D) Bennington Community nurse h121 Pleasant  
 " Elizabeth T (Mrs Milo J) emp Bradford's h130 Beech  
 " Florence P wid Rev George W h101 Norton  
 " Gertrude wid Michael M prop The Tumbled Down h326 School  
 " J Lionel (Mary A) prop Burke's Radio & Television h Barber h123 Main  
 " Janet M student r Joseph G Burke  
 " John A bkpr Home P mit rer W Bloomsac RD1  
 " John D (Elizabeth) bartender G&G Restaurant h121 Pleasant  
 " Joseph G (Irene E) tech Burke's Radio & Television h Star Rte Woodford rd  
 " Milo J (Elizabeth T) emp B-MP h130 Beech  
**BURKE THOMAS J RT REV MSGR** pastor St Francis de Sales Church h207 Main  
 Burke's Radio & Television J Lionel Burke prop 308 Main  
**BURKHARDT FREDERICK H** (Margaret) pres Bennington College h College Campus  
 Burkman Margaret A student r315 Elm  
 " Oscar K (Margaret) mech Gulf Ref Co h315 Elm  
 Burningham—see Birmingham  
 Burnham Helen C wid Merritt B r104 Elm  
 Burns Andrew P (Nora) retired h108 Dewey  
 " Edith E hskpr C M Young r do  
 " Homer emp PCo h652 Main  
 " Irene M wid Albert P h109 Hillside  
 Barrington Marcus J Jr (Kathryn J) eng cont 505 Main h119 Union  
 Burritt Mattie E wid Wallace J h129 Grandview  
**BURT BARBARA M** (Hollister-Lonergan Insurance Agency) h165 Morgan  
**BURT BROS** (Heirs of S Burt Estate and Eugene C and Ralph A Burt) clothiers 471 Main tel 2126 see p 38  
 " Carlton O (Catherine) carrier PO h113 Lyons  
**BURT EUGENE C** (Esther S) (Burt Bros) h112 Elm  
**BURT FREDERICK A** (Marie H) pres Bennington Free Library r123 Union  
 " Hattie M wid J Oliver h232 Main  
 " Hazel E h411 Gage  
 " Marie Haines (Mrs Frederick A) artist h123 Union  
**BURT RALPH A** (Bertha P) (Burt Bros) h206 Division  
 " Ruth tchr Beverly Mass r208 Division  
**BURT S ESTATE** (Burt Bros) 471 Main  
 " Turner r315 Washington av  
 Burton Barbara (Mrs William) emp C Vt PS Corp h933 Gage  
 " William (Barbara) emp NA Mass h933 Gage  
 Bus Terminal David E Carver ticket agt and mgr 126 Washington

# Motorola Babcock Electric General Electric

## RADIO AND T. V. SALES AND SERVICE

MORGAN STREET EXT.

PHONE 9248

BENNINGTON

- Bush Mildred B wid George K nurse h230 Union  
 " Richard sales mgr Socony-Vacuum Oil Co r325 Weeks  
 Bushee Alfred F (Louise) mach B Evening Banner h232 School  
 " Alfred L (Helen G) mech M J Barrington Jr h Branch ext RD2  
 " Anna E r202 Park  
 " Barabra G clk guidance office BPSch r955 E Main  
 " Bernard M (Rita) emp Ben-Mont h105 Dewey  
 " Burton W (Claire L) foreman Thurber's Garage h116 Oakes  
 " Charles emp B-MP h N Bennington rd  
 " Charles R emp Thurber's Garage r228 Bradford  
 " Charles R emp B Brush Co h inq do  
 " Chester L (Edna) auto mech Thurber's h801 Main  
 " Dorothy H (Mrs Truman A) emp Hoy Mfg Co h956 Main  
 " Edward C (Irene) body and fender man Liggett-Bosworth Motor Sales Co h209 Park  
 " Edward J (Zelina) emp Carver's Taxi h Pageant RD1  
 " Francis R (Barbara) pressman Albany Novelty Co h237 Division  
 " Gertrude E (Ruth C) emp Keough Bros h 34 Sage NB  
 " Janet r102 Chime  
 " Leonard (Fay) emp HEBCo h102 Chime  
 " Lillian Mrs r32 Sage  
 " Louise P (Mrs Alfred F) clk Fishman's Fashion Shoppe h332 School  
 " Marion (Mrs Thomas) emp Hoy Mfg Co h Gov Robinson av F.D1  
 " Mary M beauty parlor 202 Park h do  
**BUSHEE MELFORD C** (Ileana) mech Liggett-Bosworth Motor Sales Co h Gov Robinson av  
 " Minnie wid Edmund h228 Bradford  
 " Olive P (Lois E) emp Waterford NY h118 Pratt  
 " Paul E (Gladys) emp NCCo h108 Chime  
 " Rita (Mrs Bernard) h10 Dewey  
 " Ronald emp B-MP r108 Chime  
 " Thomas (Marion) emp B-MP h Gov Robinson av RD1  
 " Truman A (Dorothy H) emp B-MP h956 Main  
 " Welding C (Elizabeth) h off East rd  
 " —see Boucher  
 Bushnell David E farmer h S Stream rd RD2  
 " Edna M (Mrs Hiram T) prop Bushnell's h107 Dewey  
 " Helen r D. wid E Bushnell  
 " Hiram T (Edna M) emp Al-Can h107 Dewey  
 " Julia nurse Putnam Mem Hosp r David E Bushnell  
 " Maude wid Edward D r David E Bushnell  
 " Sylvia r S Stream rd RD2  
 Bushnell's Mrs Edna M Bushnell prop tourist accommodations 107 Dewey  
 Buss Edgar r106 Scott  
 " Edythe M clk E L Nichols sum res h459 Main  
 " Lillian M wid Frederick D r110 Prospect  
 Bussiere Doris M (Mrs Hugh) machine opr Thomson Manufacturing Co Inc h941 Gage  
 " Hugh (Doris M) driver Gulf Oil Corp h 941 Gage  
 Butler Arthur F (Catherine T) emp HEBCo h118 Lincoln  
 " Catherine T (Mrs Arthur F) emp Ben-Mont h118 Lincoln  
 " Charles R r Vt Soldiers Home  
 " Charles W emp HTCCo NB r Thomas Dean NB  
 " Edward F milk farmer White Chapel rd RD2 h do  
 " Frederick T (Gladys M) carp Guy Morse h307 1/2 North  
 " Gerald F (Priscilla) carp Guy Morse h57 Pageant  
 " Jeanette C service rep NET&TCo r227 Depot  
 " Joanne F student r Ethan Allen hwy RD2  
 " Leo J (Gertrude M) meat mgr A&P h Ethan Allen gwy RD2  
 " Louis (Mary) emp HTCMfgCo h Beech ext  
 " Mary (Mrs Louis) payroll clk OBW h Beech ext  
 " Priscilla A nurse Putnam Mem Hosp r57 Pageant  
 " Thomas F h227 Depot  
 " William A USN r118 Lincoln  
 Butters G Warren Jr mgr NET&TCo res Rutland  
 Button Helen C maid 304 South h222 Grove  
 Buxbaum Sanford N (Barbara E) emp PCo h Mechanic NB  
 Buzzell David S USA r Monument av OB  
 " Earl (Mary B) emp B-MP h Rooney's ct  
 " Margaret r829 Gage  
 " R W Gen (Jomarie S) retired h Monument av OB  
 " Westley E (Mildred C) gen cont 826 Gage h do  
 Byrnes Nora r300 South  
**CAHIL JOHN J** (Fedora M) v-pres in charge of sales Ben-Mont Papers Inc h217 Silver  
 Cahn Arthur (Elsie C) retired h Overlea rd NB  
 Cahoon Catherine nurse 200 Safford (4) h do  
 Caissie Elmina (Mrs Gerry R) emp Thomson Mfg Co Inc h140 Ben-Mont av  
 " Gerry R (Elmina) emp Trombley & Sons h140 Ben Mont av  
 Call Warren toolmkr Sibley Mfg Co r117 Putnam  
 Callan James G (Mildred) prop Callan's Garage & Service Station h N Bennington rd

**W. H. Wills Insurance Agency, Inc.**

Phone 5416

**Insurance - Real Estate**

116 SOUTH ST. BENNINGTON

- Callan's Garage & Service Station James G. Callan prop DeSoto and Plymouth Sales and Service N Bennington rd  
 Callanan Niles L (Rose) emp Ben-Mont Papers Inc h off Branch ext RD2  
 " Niles L Jr (Shirley) auto slsm h Branch ext  
 " Shirley (Mrs Niles L Jr) emp NCCo h Branch ext  
 Callen Oliver lab r Burgess rd  
 Cameron Guy (Nellie) cook h1004 Gage  
 " Lucille (Mrs Willand C) emp US Civil Service h910 County  
 " Willand C (Lucille) emp Clarence Wyman h910 County  
 Camp Archie J (Ethel S) emp Beecher Co h Woodford rd  
 " Archie J Jr (Catherine) driver Carver's Taxi h739 Main  
 Campbell Anthony T Guidance BHS r1067 E Main  
 " Carl H (Marjorie M) farmer h Motgan  
 " Duncan A emp Arthur D Little Cambridge r Donald Campbell  
 " Edith wid Donald h Woodford rd  
 " George F (Sarah A) retired h249 Grandview  
 " J Duncan (Helen) pres Bennington Display Mfg Corp h Haynes Cor rd RD2  
 " John G deputy sheriff h15 Browning pl  
 " John J enumerator H A Manning Co res Lakeport NH  
 " Joseph W (Lura) emp Ben-Mont Papers h132 Beech  
 " Richard (Viola) driver Henry M Tuttle Co h Water NB  
 " William E (Agnes) whale beverages 102 Rollin r132 Beech  
 Campney Catherine W WAC r234 Bradford  
 " Wilma H emp Mrs Fannie A Meagher h234 Bradford  
 Cannavan Bernard R r109 Paddock pl  
 " Elizabeth J Mrs r Carroll E Dewey  
 " James J (Nora N) mech Pownal h109 Paddock pl  
 " Nora (Mrs James G) mech Riley Co h109 Paddock pl  
 Capella Carl E (Patricia) emp PCo h323 Pleasant  
 " Donald slsm r off East rd  
 " Edward H (Anna K) com trav h off East rd RD2  
 " Frank clk A&P Tea Co r118 Pleasant  
 Caracciola Anna S (Mrs Joseph J) emp Joe's Open Air Market h Hunt  
 " Joseph J (Anna) prop Joe's Open Air Mkt h Hunt  
 Carbonaro Nicolo (Florence I) emp PCo h White Chapel rd RD2  
 CARONARO NICHOLAS J JR (Rita M) service mgr Walter L Barber Inc h White Chapel rd RD2  
 Cardinal Alfred E (Eva R) emp Albany h226 Ben Mont av  
 " Alphege J spinner OBW r135 Ben Mont av  
 " Alphesa emp B Mills r135 Ben Mont  
 " Arthur S (Cecelia I) emp Bradford's Mill h133 Ben Mont av  
 " Cecelia I (Mrs Arthur S) emp Thomson Mfg Co Inc h133 Ben Mont av  
 " Edmund L (Margaret) emp Cornish Wire Co h110 Norton  
 " Euphemia E wid Alphesa J h135 Ben Mont  
 " Margaret (Mrs Edmund L) emp NCCo h110 Norton  
 " Richard H (Beatrice) steward Moose Club r149 Ben Mont  
 Carelli Domenick J (Mary) prop Pop Carelli's Pizzeria res Hoosick Falls  
 Carelli's Pop Dominick J Carelli prop 317 Main  
 Carey Caroline H (Mrs Wendell G) emp Flint & Robbins Mfg Co r217 Beech  
 " Francis W (Lulu E) tr dr and groundsman CV&PSCo h115 Paddock pl  
 " Fred J Jr (Mary M) mech Byers Corp h113 Paddock pl  
 " George E (Fannie A) retired h203 Dewey  
 " John retired h225 Bradford  
 " Ramona r122 Lincoln  
 " Robert J (Theresa A) stero typer Benn Evening Banner h White Chapel rd RD2  
 " Ruby wid Frederick h115 Paddock pl  
 " Wendell G (Caroline H) emp P Co of America r217 Beech  
 Carl's Refrigeration Service Carlton C Mullen prop N Bennington rd  
 Carlisle Edward emp Ben-Mont Paper r219 Washington av  
 CARMODY JOHN T (Marguerite) sales mgr H R Roemmelt & Son Inc h205 Safford  
 Carney Maria r Wilbur Keene NB  
 " Martha A retired h344 Elm  
 " Mary A retired r344 Elm  
 Caron Albert J (Lila) plumber h East rd RD2  
 " Albert J Jr (Mildred) mech H M Tuttle Co h N Bennington rd RD1  
 " Edward J (Ella M) emp Bijur h East rd RD2  
 " Joseph E (Loretta) emp B Brush Co h219 Depot  
 " Paul N (Lorraine P) (Quality Paint & Wallpaper Store) h Jefferson Heights  
 Carpenter Carleton U (Marjorie) carp h Lyon dist RD2  
 " Corrine J (Mrs William R) emp NCCo  
 " Sylvia

**Williams and Bugbee**

945 MAIN STREET

TEL. 5320

**Hudson Cars**

SALES AND SERVICE

BENNINGTON, VT.

# HOME FURNITURE CO.

Be sure and visit our Juvenile Department for the largest assortment of Nursery Furniture

519-529 MAIN ST., BENNINGTON

- Carpenter Ed: sec E (Dorothy) lab h South Stream rd RD2  
 " Evelyn (Mrs Lawrence L) millhand NC Co h Rooney ct
- CARPENTER J RUSSELL** (Catherine) pres Theodore A Carpenter & Sons Inc h103 Safford  
 " J Russell Jr (M Claire) emp T A Carpenter & Sons h105 Safford  
 " Jean A r Ethan Allen hwy  
 " John G emp Power's Delivery r S Stream rd  
 " Lawrence L (Evelyn) emp HTC Mfg Co h Rooney ct
- CARPENTER LEWIS C** (Lestina) sec-treas Theodore A Carpenter & Sons Inc h133 Putnam  
 " Luther A USAF r Roy Carpenter  
 " Robert A (Hertha L) mach opr Hoosick h N Bennington rd RD1  
 " Roy L emp NY h Ethan Allen Highway RD2  
 " Ruth wid Henry r Ethan Allen Highway RD2
- CARPENTER THEODORE A & SONS INC** dealers in lumber building supplies paints etc office and store 708 Main tel 6446 yard 210-212 Scott tel 6721 pres J Russell Carpenter sec-treas Lewis C Carpenter see p 33  
 " William R (Corrine J) emp NY h105 Soule
- Carr Marcus A (Yvonne T) emp Met Life Ins Co h132 Dewey  
 Carrie Francis (Agnes) emp B-MP h117 Putnam  
 Carrier Blanche wid Leslie A h262 Union  
 " Fanny S prop Carrier's Guest Home h1010 Main  
 " Ruth D r10 0 Main  
 Carrier's Guest Home Fannie S Carrier prop 1010 Main  
 Carriere Leon J billing clk Rutland RR h133 North  
 " Theodore P (Armena M) prop Dairy Queen h Hicks corners
- Carriveau—see Corriveau  
 Carroll Cut Rate Drug Store Benjamin Dubin prop 505 Main  
 " Edward C (Virginia) emp HTC Mfg Co h Main SS PO NB  
 " Edward retired h123 Beech  
 " Edward T USN r123 Beech  
 " Esther L wid Walter G h607 County  
 " Jeannette wid Charles r607 County  
 " John T (Elizabeth S) retired h159 Main  
 " Joseph F emp Horst Dairy r123 Beech  
 " Josie M r15 Browning pl  
 " Leroy D (Seline) emp N Adams h3 Hamlen av  
 " Margaret WAC r123 Beech  
 " Robert student r607 County  
 " Rowan J r Vt Soldiers Home  
 " Ruth Mrs emp Nat Carbon Co h Main SS PO NB
- " Shirley A (Mrs William C) emp NCCo h42 North NB  
 " William C (Shirley A) emp B College h42 North NB  
 " William H (Helen) USA h605 County
- Carruth Pauline J (Mrs Richard A) clk King Co h Beech St ext  
 " Richard A (Pauline J) emp Bijur Corp h Beech st ext  
 Carter Francis J (Georgianna) emp Nat Carbon Co h120 Maple  
 Cartwright Emma beauty parlor 221 Park h do  
 " Sarah wid Thomas C r221 Park
- Carver David C USAF r126 Washington av  
**CARVER DAVID E** (Rowena E) prop Carver's Taxi Service agt Vermont Transit Co and agt Greyhound Bus Lines h126 Washington av  
 " H Gilman (Hazel E) emp White River Jct h201 Division  
 " Martha D tchr B Graded Sch h155 Main  
 " Minnie wid Harry A h133 Coolidge
- CARVER'S TAXI SERVICE** David E Carver prop 126 Washington av tel 5486 see front cover
- Cary—see Carey  
**CASE W A & SON MANUFACTURING CO** (whsle) plumbing heating and mill supplies floor covering roofing electrical and refrigeration commercial 409-415 River St Troy New York tel Ashley 2-6600
- Casey Anna M wid Richard p h121 Imperial av  
 " John emp B College h710 Main  
 " John B (Sarah) h111 Dewey  
 " Mary A r121 Imperial av  
 " Placid emp B College res inq do  
 " William J (Jeannette) emp Plourde's Garage h135 Dewey
- Caslin Agnes (Mrs James M) emp Mrs Dubin h108 Pratt  
 " Basil R (Ida M) emp Fairdale Farms h113 Pratt  
 " Gordon R (Assunta) emp B Brush Co h218 Depot  
 " James M (Agnes) h108 Pratt
- Cassaneti Virginio retired r110 Putnam  
 Cassano Adel (Mrs Sylvio P) stapler B Brush Co h260 Ben Mont av  
 " Mary E wid Christopher h260 Ben Mont av  
 " Sylvio P (Adel) emp BMP h260 Ben Mont av
- Cassell Elwood S (Margaret) emp Nat Carbon Co r307 Prospect  
 Caswell Anette (Mrs Richard H) physical dir BHS h Mechanic ext NB  
 " Richard H (Anette) tchr BHS h Mechanic ext NB
- Catamount Apartments 205 North  
**CATAMOUNT BROADCASTERS INC** prop WBTN Radio Station Benjamin A Hubley mgr Route 7 Harwood Hill see top lines  
 " Mfg Co Alfred L Bottum prop children and ladies bathrobes etc 309 County

**W. H. EDDINGTON INC.**

O. K. USED CARS

239 MAIN ST.

TEL. 5451

BENNINGTON, VT.

- Catholic Daughters of America, G. Mrs Anne Cummings VR Mrs Margaret Sausville Fin Sec Mary C Evitt Chaplain Rt Pev Thomas J Burke VF treas Agnes Hurley. Meets 1st Tues of each month at 8 p m Library Bldg
- " Order of Foresters chief ranger Richard Marcoux sec Louis Bellemare treas John Z Morin. Meets 1st and 3rd Thurs monthly 8 p m at 129 Depot
- Caza Anne A wid Hector D h South ext at Village limit RD1
- Cemeteries: Bennington Center Cemetery Assn treas Eugene J Shea Annual meeting held Old Academy Bldg OB 2nd Sat in Sept
- " Bennington Park Lawn Cemetery pres Roy M Paddock sec Norton Barber South
- " Bennington Village Cemetery Morgan
- " Catholic Cemetery (old and new) Church OB
- " Grand View Cemetery Inc pres Clarence W White sec Mrs Edith McCarthy Upper Main NB
- " Green Mountain Cemetery Branch out 3 mls
- " Hinsdillville Cemetery Hinsdillville N Bennington rd RD1
- " North Bennington Cemetery Ethan Allen H'way P.D1
- " St. John Baptist Catholic Cemetery Martin Shanahan supt Mechanic rd NB
- Center Albert E Rev (Lillian D) minister American Evangelical Christian Church r235 North
- " Elizabeth A (Mrs William B Jr) emp H W Putnam Hospital h109 McCall
- " William B Jr (Elizabeth A) USA h109 McCall
- Centerbar Aletha (Mrs Carl) prop Prospect Inn h Twin Maples rd NB
- " Carl (Aletha) mgr Prospect Inn h Twin Maples rd NB
- Central Super Market Louis Madkour prop 515 Main
- CENTRAL VERMONT PUBLIC SERVICE CORP**  
Nathaniel Tyler div com mgr electric heat light and power 467 Main tel 6316 see p 61
- Chabay Leslie (Marion) inst B College r do
- Chadbourne Elwin L artist Ben-Mont Papers Inc h69 Monument av OB
- Chaffin C Everett emp Bennington Display Mfg Co r247 Depot
- " Dalton R r652 Main
- " Julia L wid Franklin h652 Main
- " M Zola Mrs sec village clk's office h157 North
- Chaloun Leo P (Claudia A) meter tester C Vt PSCorp h937 Gage
- CHAMBER OF COMMERCE** see Bennington Chamber of Commerce tel 6880 see p 4
- Chambers Arthur B driver Ruskin's Taxi Service r302 Gage
- " Charles L (Minnie E) plumber G D Pierce h115 Fairview ter
- " George (Hattie) retired h302 Gage
- Champine Oscar E h Burgess rd RD2
- " Randall (Betty) emp PCo h135 Beech
- Chandler Clarence W Jr (Delila) prop Sunset Farm and The Hobby Shop h Ethan Allen Highway RD2
- " Clarence W 3rd r Ethan Allen Highway RD2
- " Clyde r308 Silver
- " Sandra M h308 Silver
- Chapin Everett h247 Depot
- Chapman C Vincent emp HEBCo r604 Main
- " Francis R (Jeanne M) emp Troy h110 Scott
- " Jean M emp NCCo r11 Browning pl
- " Kenneth L (Catherine C) foreman HEB Co h11 Browning pl
- " Robert F (Catherine) emp HEBCo h604 Main
- " Robert K emp HEBCo r11 Browning pl
- " Vincent emp HEBCo r604 Chapman
- " Wells V USAF r11 Browning pl
- Charest Charles E (Marion T) emp Jim's Service Station h110 Putnam
- Charlestan Earl W (Martha) carp h Branch ext
- " Martha (Mrs Earl W) emp Hoosick Falls NY h Branch ext
- Charlesworth Mary wid John r West rd
- Charlie's Auto Body Shop Charles C Vail prop Water NB
- Chartoff Samuel tailor 503 Main h114 Pratt
- Chase Alice N wid Arthur B h134 Scott
- CHASE EARL E** (Miriam) teller First Nat Bank ass' treas Bennington Community Chest and ass' treas Bennington Chamber of Commerce h1034 Main
- " Harry M retired r Nellie Chase Branch ext RD2
- " Laura A dom r304 Gage
- " Nellie emp HEBCo h Branch ext RD2
- " Norman H retired h1089 Main
- " Sarah wid Hugh E h138 Park
- Chellis Fannie W opr NET&TCo r316 Main
- Chenaille Adrian (Dorothy) prop Pat's Service Station h606 Main
- Cheney Guilford (Susan) emp HTCMfgCo h140 Lincoln
- " Laurence emp PCo r Mechanic
- Cherbonneau A Donald (Shirley) clothing and shoes Prospect NB h do
- " Forrest L (Dorothy) retired h Bank st ext SS PO NB
- " Grace E Mis clk HTCMfgCo h11 West NB
- CHEVROLET SALES & SERVICE** William H Eddington Inc 239 Main see top lines
- Chouinard Paul (Yvonne) emp King Co h317 School
- " Yvonne (Mrs Paul) emp King Co h317 School
- Christie Grey (Elizabeth) emp Sprague Elec Co NA r131 Jefferson av



# Cuddihy's Home Appliances Inc.

TELEVISION  
SALES & SERVICE

422 MAIN STREET

Phone 6784

BENNINGTON, VT

Christie Robert S Jr (Eugenia) emp NCCo and pres Young Men's Christian Association h Barber

" Thomas G h131 Jefferson av  
Church Mame (Mrs Warren A) cook 130 Monument av OB h128 Pleasant

**CHURCH WARREN A (Mame) oil burners and stokers 128 Pleasant h do see p 48**

Churches: Christian & Missionary Alliance 111 River C Lawrence Bradhurst pastor Morning Worship 11:00 a m Sunday School 9:45 a m Evening Worship 7:30 p m Prayer meeting Wed 7:30 p m

" Faith Bible Church Woodford Hollow Rev Albert E Center pastor Sunday School 10:00 a m Morning Worship 11:00 a m

**CHURCHES: FIRST BAPTIST CHURCH** Main cor Valentine church office 601 Main tel 2105 parsonage 301 Pleasant tel 6781 Rev Robert Franklin Spencer BD pastor Morning Worship 8:30 a m and 11:00 a m Church School 9:45 a m Baptist Youth Fellowship 6:15 p m Communion first Sunday of each month see p 26

" First Baptist Church 19 Church NB Rev Rollin D Williams pastor North Bennington Sun Services 11, SS 9:45 a m YP SCE 7 p m services Thurs 7:30 p m

" First Church of Christ Scientist Hillside c Silver Services Sun 11 a m SS 11 a m Wed 7:30 p m

" First Church of God NB rd cor Hicks rd Rev W Earle Forman minister Morning Worship 10 a m Sunday School 11:00 a m Youth Fellowship 6:00 p m Evening Worship 7:30 p m

" First Methodist Church 440 Main Rev Frederick W Vogell minister 130 Pleasant Sun Services Church School 10 a m Kindergarten 11 a m public worship 9:30 and 10:45 a m Youth Fellowship 6 p m

" Hebrew Congregation 225 North Services on all Jewish holidays Rev Sheldon Stauber rabbi

" North Bennington Congregational Church Bank Nord, Bennington Rev Zdenek Bedror pastor Sun Services 11 a m Sunday School 9:45 a m Pilgrim Fellowship 7 p m

" Old First Church Congregational Monument av c Church OB Rev Thomas Street pastor Sun Services 11 a m Church School 10 a m

" Old Stone Church Conservative Water NB Rev Everett C Ford pastor Sunday School 9:45 a m Morning Worship 11:00 a m Young People's group 7:00 p m Evening Worship 7:45 p m

**CHURCHES: SACRED HEART CHURCH 317 School** Rev Valmore Desautels pastor Rev Rosario A Morency asst pastor Sunday Masses at 8 a m and 10 a m Holy Days of Obligation 6:00 and 8:00 a m Daily Mass 7:00 a m see p 28

**CHURCHES: SECOND CONGREGATIONAL CHURCH** Main c School Rev Stephen C Greene pastor Sunday Services Church School 9:45 a m Morning Worship 11 a m Pilgrim Fellowship 7:00 p m see p 25

" Seventh Day Adventist Church Elder Arnold Swanson 103 Burgess rd Sabbath School 9:30 a m Service 11:00 a m Prayer Meeting Tues 7:45

**CHURCHES: ST FRANCIS de SALES CHURCH** W Main Rt Rev Msgr Thomas J Burke pastor Rev Charles E Fitzpatrick and Rev Gerard M Brennan asst pastors 207 Main Masses Sunday 7, 8, 9 and 10:30 a m Holy Days of Obligation 5:30 7, 9 a m and 7:30 p m Daily Masses 7, 7:30 a m First Fridays 6, 7:00 a m see p 27

" St John The Baptist RC Church Houghton NB Rev William L Dignan pastor Masses 8 and 10 a m

" St Peter's Episcopal Church Pleasant c School Rev Norman B Godfrey rector Sun Services 8:00 and 10:45 a m Church School 10:45 a m Services Saints days and Thurs 6:30 and 9:30 a m

" White Chapel Church (Methodist) White Chapel rd Services announced  
Churchill Franklyn H (Myrtle S) clk Postal Transportation h127 Fillmore

" Merritt H (Helen) h108 Valentine  
Ciocca Frances H r Mrs Rose Ciocca SS PO NB

" Rose wid Germano h Main c Hawk SS PO NB

Clark Caroline H (Mrs Francis M) emp B-M h NB rd RD1

" Carolyn A tchr Southbridge Mass r810 County

" Carolyn M nurse h305 Grove

" Charles E (Shirley A) emp PCo h738 Main

" Clarence J (Helen) builder and mason 22 School h do

**CLARK ELECTRIC CO** William G Freitag prop electrical contractors 114 Jefferson av see p 35

**CLARK EUGENE V (Elizabeth K)** lawyer 100 South and sec American Red Cross Bennington County Chapter h319 Crescent blvd

" Francis M (Caroline H) emp Sprague Elec Co h North Bennington rd

" Fred J retired r Mrs Frances C Stafford

**CLARK HARRY F (Gertrude P)** service mgr H R Roemmett & Son Inc and selectman h222 North

" Hugh E (Mary R) emp Ben-Mont Papers Inc h608 Gate

" Jennie wid John F h Main NB

" June R bkpr Drydales r241 North

" Marion E r116 S Branch

" Marjorie tchr B Graded Sch r108 Valentine  
Marshall R (Josephine) emp B-MP h810 County

# W. H. Wills Insurance Agency, Inc.

## Insurance - Real Estate

Phone 5416

116 SOUTH ST. BENNINGTON

- Clarke Francis (Caro'yn) h N Be n rd  
 Clauss George E (Erla M) chiropractor 120 Eln h do  
 Clawson Douelass N retired h518 Main  
**CLAYTON KENNETH R** (Nancy S) asst cashier County National Bank and pres Bennington Chamber of Commerce h223 Union  
 " Nancy (Mrs Kenneth R) deputy county clk h223 Union  
 " Putnam K student r223 Union  
 Cleary John W (Helen) supvr Bijur Corp h919 Gage  
 " William R (Christine G) sales mgr Gulf Oil Corp h341 Eln  
 Clement Corlis J farmhand r Carrie Morgan  
 Clemons Marguerite L (Mrs James) office sec BC Para Agr Bureau res Woodford  
 Clemons Mary E wid Edwin h201 Union  
 Clermont Paul M (Rose F) emp Watervliet NY h52 Main  
 " Rose F (Mrs Paul M) sec D D Davis and J P Hammond h542 Main  
 Cleveland Lydia H (Mrs Suley G) nurse Putnam Men Hosp h222 Bradford  
 " Stanley G (Lydia H) mach SpECo North Adams Mass h222 Bradford  
 Clifford Albert J (Marjaine) plumber H A Winslow r Leonard ct  
 " Emma M (Mrs Paul C) emp Rose Cottage h311 North  
 " Joseph A Jr (Florence) emp HEBCo h107 Congress  
 " Paul C (Emma M) emp B-MP h311 North  
 " Raymond E (Mabel G) emp HEBCo h821 Main  
 " Valmore emp NCCo r705 County  
 " William J (Mary Ann) emp Arsenal Watervliet h807 Main  
 Clift William caretaker BPOE h125 Washington av  
 Cloake Florence J maid Mrs Cora Welling r Main NB  
 Clum Emily (Mrs Royce) emp B-MP Inc h214 Grove  
 " Royce (Emily) retired h214 Grove  
 Clune Jack r309 Main  
 Cobblestone School N Bennington rd RD1  
 Cobleigh Bessie Mrs emp Nat Carbon Co h715 Main  
 Coburn E Robert (Jean) instr B College r do  
**COBURN PHYLLIS** directress of nurses Putnam Memorial Hospital r do  
 Cochrane Cyrus M (Grace) slsm Clayton Mark & Co Illinois h207 Branch  
 Cockrell J K USA h Seminary la OB  
 Coe Thomas H Jr (Suzanne) emp State Dept h Walloomsac  
 Coffee Shop The Charles B Nickel prop Ethan Allen pkwy  
 Coffin Edwin T (Mae I) h105 Grandview  
 Cole Arthur (Alma) emp B-M h410 Gage  
 " Betty J clk C Vt PSCorp r24 Greenwich NB  
 " Caroline P wid Kelley h57 Monument av OB  
 " Charles (Lorna) emp Waile's Service Sta h3 Beech  
 " Eva W wid Lawrence A h839 Main  
 " Frederick P (Rose) elec h245 Maple  
 " H Bruce mach r118 Pleasant  
 " Harry J (Ida G) agt Shell Petr Products h292 North  
 " Jané E (Mrs Lawrence A Jr) bkpr W H Morse Construction & Lumber Co Inc h103 Coolidge av  
 " Joan M (Mrs Warren B Jr) opr NETCo h733 Main  
 " John E (Mary E) cook r262 North  
 " Lawrence A Jr (Jane E) emp Shaftsbury h 03 Coolidge av  
 " Noel USA r31 Main  
 " Roger S emp NCCo r24 Greenwich NB  
 " Walter A (Mildred P) emp Keough Bros h24 Greenwich SS PO NB  
 " Warren B (Marion) (Central Machine Wks h'07 County  
**COLE WARREN B JR** (Joan M) welding 271 Union h743 Main see p 35  
 Colenat Emma r300 South  
 " Mollie maid Mrs Esther Parmalee r do  
 Colliano Rocco N (Florence) oil burner repairs 103 McCall h do  
 " Rose wid Joseph h124 County  
 " Samuel J (Marjorie) milkman h105 McCall  
 Collins Alberta M (Mrs Henry W) emp Bijur Lubricating Co h3 Whipstock rd  
 " Gerald A clk Home Furniture Co r102 Union  
 " Henry W (Alberta M) emp Nat Carbon Co h3 Whipstock rd  
 " Ida E wid Edward C h102 Union  
 " John M retired r309 Main  
 " Robert E (Margaret) supt Vt State Fish Hatchery h South Stream rd  
 Collison R Anne nurse 737 Main r do  
**COLONY SHOE SHOP INC THE 355 Main** pres Alexander Dragon treas Ernest A Dragon sec Mrs Ellen M Dragon see p 39  
 Columbia Hotel Mrs Anna Sausville prop 135 Depot  
 Colvin Albert H (Nathalie P) farmer h24 Bank  
 " Clifton S (Grace) emp William Daley r314 Pleasant  
 " Fayette I (Effie E) emp Bijur Corp h955 Gage  
 " George r Prospect NB  
 " Gerald L (Josephine P) emp Keough Bros h inq do  
 " Harold E (Mary I) emp B College h207 Maple  
 " Iona Mrs clk F W Woolworth h113 Union  
 " Rita M (Mrs William F) emp NCCo h Leonard  
 " Sidney J emp HTC Mfg Co h Bank ext SS PO NB  
 " Vernon I (Mildred) emp tannery Pownal h133 McCall

## FOR INSURANCE CALL 6666

**Hollister-Lonergan Insurance Agency**493 Main St.  
BENNINGTON, VT.

- Colvin William C (Katherine) prop Welcome General Store and auctioneer Bank st ext SS PO NB h do  
" William F (Rita M) carp B College h Leonard
- Comar Donald J (Lois D) emp Lloyd's Studio h306 Grove  
" George C (Mary B) retired h120 Soule  
" James E (Elsie F) needle mkr C Cooper Co h240 North  
" Richard H (Helen A) emp C Cooper Co h Barber
- Cominsky Edward gardener Caleb Elliott h239 Division
- Community Nursing Service Mrs Elizabeth Burke nurse 114 South
- Conatos William (Marie) h332½ Main
- Cone Anna wid James F h115 McKinley  
" Building 439 Main  
" Catherine (Mrs Robert E) sec Douglas Hawks Ins Co h213 School  
" Clarence G (Mabel C) emp Ben-Mont Papers r115 McKinley  
" Edward h Bennington Falls rd  
" Frances E student r107 River  
" Francis J (Julia M) h107 River  
" Francis R (Virginia S) emp Gulf Oil Corp h621 Main  
" Herbert G emp Stone Mill Feed Store r Hannah  
" Jennie M r207 Depot  
" Leon emp Blue Benn Restaurant r Bennington Falls rd  
" Mabel C (Mrs Clarence G) emp Ben-Mont Co r115 McKinley  
" Martin H (Mary R) retired h212 Pleasant  
" Mary wid Martin h106 Main  
" Nora wid James r Sourdiffe Nursing Home  
" Onda Mrs h311 Main  
" Patricia emp Boston Mass r107 River  
" Raymond J truck driver h108 Main  
" Robert E (Catherine) groundman CVPS Corp h213 School  
" William (Ella) emp Arlington h716 Main  
" William H (Louise G) h Catamount Lane OB  
" William O student r William H Cone OB
- Cone's Parking Lot Cone Bldg props 104 Union
- Congdon William C (Alice M) used auto parts dealer 109 Oakes h do  
" William J USA r103 Oakes
- Conley James A adv slsn h203 Union  
" Viola M Mrs clk Selective Service Local Board No 2 h208 Union
- Conlin Earl D (Mildred I) emp Mach Molding Arlington h203 County  
" Mildred I (Mrs Earl D) emp Arlington h203 County
- Connell Alice (Mrs James J) emp A&P Tea Co h205 Park  
" James J (Alice) emp N Adams Mass h205 Park
- Connelley Orville (Barbara) emp PCo r233 Grove
- Connelly Ella M wid Francis h156 Burgess rd  
" Francis M (Bernice) emp Rockwood Mill h211 County  
" Francis P h310 County  
" Iola (Mrs Richard) emp Lloyd's Studio h112 Grandview  
" Richard (Iola) emp PCo h112 Grandview
- Connor Charles B meat cutter r227 Union  
" Ella A wid Servetus h227 Union  
" Joseph E (Eileen M) body fender wkr W H Eddington h114 Ben Mont av  
" Mary A tchr B Graded School h227 Union
- Conolly Henry M (Ruth C) h339 School
- Conroy Mary A r101 Coulter  
" Philip J (Sara D) prop Conroy's Dairy Bar and Conroy's Guests h South RD1
- Conroy's Dairy Bar Phillip J Conroy prop South RD1  
" Guest House Phillip J Conroy prop South RD1
- Converse Samuel R (Elizabeth M) eng Nat Carbon Co h Poly la NB
- Cook Charles (Anna) emp Keough's h233 Depot  
" Charlotte wid Fred r Fairview Nursing Home  
" E Irene r210 Park  
" Evelyn (Mrs Harold) emp Hoy Mfg Co h rear 809 Gage  
" Flora Mrs nurse H W Putnam M Hosp r do  
" George L (Rita L) emp Mylos h209 Depot  
" Harold H (Evelyn) emp PCo h rear 809 Gage  
" Howard B (Adelaide) retired h817 Main  
" John (Josephine) emp Keough's h111 Valentine  
" Joseph P (Edna L) supvr Bijur Lubricating Corp h Pageant RD1  
" Leah M wid Harry tchr h130 Union  
" Leon F (Mable) landscape gardener Park ext RD2 h do  
" Lucille M (Mrs John H) acct B College r Royal F Bostwick  
" Mae wid George H h121 Jefferson av  
" Rebecca wid Richard nurse Putnam Memorial Hosp r Division  
" Theodore (Ida) USA h150 Scott  
" William C retired r Sourdiffe Nursing Home
- Cookie Jar The Bakery Caesar J Galvagni prop 809 Main
- Cool Catherine r107 Pleasant
- Coonradt Earle (Veronica) driver Arlington h113 Fillmore  
" Oliver B (Nellie) emp B Mills h Haynes
- Coonz Orwin G (Mary) emp Met Life Ins h102 Jefferson av
- Cooper Charles Co Inc knitting mach and knitting mach needle mfrs 630 Main pres George A Parsons and gen mgr Raymond M Polley  
" Helen L wid Henry F emp NCCo h104 Short  
" Leonard C (Thelma L) carp h North ext



# H. R. Roemmelt & Son Inc.

Body and Fender Repairing and Painting

HUNT ST.

Phone 2985

BENNINGTON, VT.

- " Thelma L (Mrs Leonard C) assembler NCCo h North ext  
 " William T emp SpECo North Adams Mass r104 Short  
 Corbett Barbara wid Frederick h115 McCall  
 " Frederick Jr emp r115 McCall  
 " T Everett clk A H Winslow Inc h125 Jefferson av  
 Corcoran Bridget wid William h West NB  
 " Catherine C prin NBHS r West NB  
 " Joseph D (Monica H) salesman h131 McKinley  
 " Richard A (Jacqueline S) plmbr mech NB h do  
 Cordes Bertha wid John H r Louis Butler  
 " Harry F (Blanche) emp B College h Bank NB  
 Corey Howard F (Myrtle J) mech Liggett-Bosworth Motor Sales Co h Pageant (tr)  
 " Kenneth N (Alma K) carp Guy Morse r Pageant  
 " Myrtle J (Mrs Howard F) emp NCCo h Pageant (tr)  
 " Perle N (Ruth L) carp Guy Morse h Pageant  
 " William A (Matilda) emp Bijur Lubricating Corp h Rooney's ct  
 " —see Cary  
 Corliss Leighton student r204 Grandview  
 " Nancy student r204 Grandview  
 " Theodore A (Bernice W) industrial eng HTC Mfg Co h204 Grandview  
 Cormier Ann Carol emp Paradise Restaurant r218 Washington av  
 " Ann Mrs emp Bijur Co h218 Washington av  
 Cornell Agnes L wid Marvin r206 Gage  
 " Amelia wid Paul C h129 Grandview  
 " Donald r213 Maple  
 " Enos M (Daisy L) emp B-MP h213 Maple  
 " Gerald (Marguerite) emp Grand Union Co h Beech ext  
 " Marguerite (Mrs Gerald) emp NCCo h Beech ext  
 " Owen (Patricia J) emp B Mem Hosp h307 North  
 " Patricia J (Mrs Owen) emp M H Fishman Inc h307 North  
 Corner Craft Shop gifts 305 South pres Mrs Helga Jennings treas Ned P Jennings  
 Corogenes Katherine wid Charles emp Putnam Mem Hosp h142 Scott  
 Corriveau Alexander emp OB W r326 Safford  
 " Alexina emp B-MP r326 Safford  
 " Elzeor (Anna Marie) h328 Safford  
 " Leonard J (Simone L) emp NCCo h305 County  
 " Louis (Marion) emp B-MP r326 Safford  
 " Marion (Mrs Louis) emp King Co r326 Safford  
 " Mathias J (Eliza) retired h326 Safford  
 " Simone L (Mrs Leonard J) emp Cata-mount Mfg Co h305 County  
 " —see Carriveau  
 Corrou—see Coron  
 Corse Benjamin (Florence) retired h Bank ext SS PO NB  
 " Florence (Mrs Benjamin) nurse Bank ext SS PO NB h do  
 Costantino Francis W (Lorraine) emp Vincent D Constantino h Park Lawn  
 " Vincent D (Mabel B) prop Costantino Plumbing & Heating h Crescent blvd  
 Costello Ann C dom r Convent av  
 " Bridgie C emp Thomson Mfg Co Inc r Convent av  
 " Helen r300 South  
 " Joseph A (Helen) spinner George Rockwood Mfg Co Inc h120 Beo Mont av  
 Cote Clara emp C Cooper Co Inc h101 Spring  
 " Romeo E (Alice) carp 201 Park h do  
 Couch Carleton P (Virginia I) emp HTCCo h300 North  
 " Duncan A (Flora) emp B College h203 Gage  
 " Eleanor J emp F W Woolworth Co r203 Gage  
 " Flora (Mrs Duncan A) hskpr Geo Ellis h203 Gage  
 " Irene (Mrs Philip) emp NCCo h205 North (2E)  
 " Kenneth R (Anne) supt water dept NB h15 Bank NB  
 " Leonard (Mildred) plumber N Adams Mass h208 Grove  
 " Mildred J emp Thomson Mfg Co r203 Gage  
 " Philip L (Irene) emp M White's Sheet Metal Shop h205 North (2E)  
 " Ralph B (Judith) emp B College h13 Greenwich SS PO NB  
 " Virginia I (Mrs Carleton P) cashier M H Fishman Co h300 North  
 Coulter Carolyn E student r215 Scott  
 " Harry M (Mary) taxidermist 15 Greenwich SS h do PO NB  
 " James A (Mary C) emp N Adams Mass A&P h215 Scott  
 " Mary (Mrs Harry M) emp Polygraphic Co of America h15 Greenwich NB  
 " Mary C (Mrs James A) tchr Brooklyn Grammar School h215 Scott  
 " Merle L (Charlotte) wood wkr h710 Gage County Clerk's Office George H Plumb clk 207 South  
 " Court House 207 South  
**COUNTY NATIONAL BANK** pres Homer H Webster v-pres Ward L Lyons and exec v-pres Van Vechten B Graves cashier Webster S Temple asst cashier Kenneth R Clayton trust officer Arthur F Cronin Main c South see p 2  
 " & Municipal Jail John H Maloney jailer 207 South  
 Courts: Bennington County Court Howard G Marsden and Claude A Rich asst Judges sittings criminal and civil June term at Manchester December term at Bennington  
 " Municipal John B Harte Judge 207 South

# FAIRBANKS EXPRESS

Daily Service Albany, Troy, Bennington

Phone—Enterprise 9871

## TERMINAL NORTH HOOSICK RD.

## HOOSICK FALLS, N. Y.

Courts: Probate District of Bennington Van  
Vechten B Graves Judge 207 South

" Superior Judges of Vermont chief judge  
Benjamin N Hulburd CJ Burlington  
judges James S Holden 1 Bennington  
ercy L Shargraw (St Albans) Albert  
W Barney J (St Johnsbury) Milford K  
Smith J (Rutland) Harold C Sylvester J  
(St Albans)

" Supreme Court Chief Justice Hon John C  
Sherburne (Randolph) Associate Jus-  
tices Hon Olin M Jeffords (Rutland)  
Hon Walter H Cleary (Newport) Hon  
Charles B Adams (Waterbury) Hon  
Paul A Chase (South Newfare) General  
terms at Montpelier first Tuesday in  
Jan, Feb, May, Oct and Nov each year  
Special terms at Furland third Tuesday  
in Nov and at such other times and  
places as the judges may appoint

Coutu Eveline M (Mrs George J) multiple  
picker B-MP r2:2 Ben Mont av

" George J (Evelina M) painter r2:2 Ben  
Mont av

Couture Annette F nurse Henry Putnam  
Mem Hosp r do

Covered Bridge Ranch Leo Moore prop  
Locust rd

Coy Artoinette h Houghton NB

" Catherine A clk E L Nichols Store r123  
Dewey

Coyne Lillian M wid Joseph H h305 Bradford  
ext

" William (Eleanor M) emp A G Dewey &  
Sons h111 McCall

Cozy Cottage Victor J Boulrice prop 184  
North

Cragen Mary R tchr B Graded Sch r737  
Main

Cramer Lawrence S (Frances P) tchr BHS  
r2:2 Union

Crampton Bridget D Mrs emp Surcliff's h104  
Jefferson av

Crandall Kenneth W (Edna G) emp Eagle  
Square h27 Greenwich SS PO NB

" Minnie wid Henry emp Thomson Mfg Co  
Inc r337 Pleasant

" Schuyler retired h830 Main

**CRANE PAUL M (Dorothy C) asst cashier First  
National Bank of North Bennington and  
treas John G McCullough Free Library  
Inc r13 Bank North Bennington**

Cranston Bertha Mrs emp NCCo h304  
Grove

" Donald H (Lucille M) foreman Stark  
Hose Co h206 Lincoln

" Sara M wid Turner H h222 North

Cratcer John (Janet E) emp Rut RR r Gov  
Robinson av RD1

Craven Catherine A h212 Park

" Edward r Mrs Edward Lampman

" James h207 Depot

" Margaret M tchr h403 Gage

Crawford Betty E emp NCCo r170 S Branch

" C Eugene (Edna) retired h314 Silver

" Clifford C fireman Vt Tissue Mills h N  
Bennington

" Edna (Mrs C Eugene) nurse 314 Silver  
h do

" Elmer W (Marion D) painter and decora-  
tor 176 Bradford h do

" Francis (Lillian) emp Charles Cooper Co  
h12: Ben Mont av

" Frank H (Jhyllis M) mech H M Tuttle  
Co h8 Carrigan's la

" Frederick (Margaret L) emp Paine's h  
Bradford

" John (Barbara) emp B-MP h940 Mair

" Mabel wid Fred h233 Bradford

" & Wright William H Wright prop truck  
ing and storage rear 327 School office 140  
North

**CREDIT BUREAU OF BENNINGTON David E  
Moore 2nd mgr credit reports 339 Main  
(7) tel 6880**

Cree Mee Snack Bar Charles Harte prop  
West rd

Crichton Margaret wid David O tourist ac-  
commodations 103 Branch h do

Crisp George B emp J Co r102 Hillside

" Oliver M Mrs public sen 310 Main clk  
Douglas Hawks and parish sec St Peters  
Church h102 Hillside

Croff Gerald A (Evel) emp Eddington Ga-  
rage h212 Branch

" Wilfred A (Winifred) emp Roentmelt  
Motors h111 Branch

Cronan—see Cronin

**CRONIN ARTHUR F (Ann B) trust officer Coun-  
ty National Bank and treas Bennington  
Co-Operative Savings & Loan Associa-  
tion h6 Westside dr**

" Genevieve wid Michael J h109 Grant

" Thomas H mgr Horst Dairy r109 Grant

Crosier Jennie E wid Robert dom h227 Elm  
" Ray L (Helen M) barber h Bank ext SS  
PO NB

" Royal P (Phoebe R) gardener Mrs G B  
Welling h Sage

" Simeon F (Emily) retired h S Stream rd  
FD2

" William h118 Congress

Cross Carroll (Anna) emp B Evening Banner  
h East rd FD2

" Clarence V (Mary) emp ME Rudd Co  
h512 Gage

" Edward A retired r144 Ben Mont av

" Ellen r James Cross

" Ezekiel (Mary Lou) emp The Evening  
Banner h off East rd RD2

" Ezekiel A Jr (Inez) farmer h Ethan Allen  
rd FD2

" Harold L teller County Nat Bank res  
Shaftsbury

" James (Louise) road commissioner h  
Branch ext RD2

" James O (Ina M) USA h104 Safford

" John M (Millicent V) emp ESCo h School  
NB

" John O emp Town h Branch ext RD2

# W. H. Wills Insurance Agency, Inc.

Phone 5416

116 SOUTH ST. BENNINGTON

*Insurance - Real Estate*

- " Louise (Mrs James) emp B-M h Branch ext RD2
- " Marshall W (Violet L) emp B-M h Coulter
- " Merton J (Lorraine I) carrier PO h318 Beech
- " Millicent V (Mrs John M) tchr NBH h School NB
- " Natalie J student r512 Gage
- Crocutt Josephine Mrs emp PCo h139 North
- Crowe Thomas (Therena) emp Bijur Lab Corp h210 Beech
- Crozier Frances P (Mrs J Richard) nurse h324 Silver
- " J Richard (Frances H) mech eng Sprague Elec Co N Adams Mass h324 Silver
- CUDDIHY JOSEPH J** pres-treas Cuddihy's Home Appliances Inc res Hoosick Falls New York
- CUDDIHY'S HOME APPLIANCES INC** television sales and service 422 Main pres-treas Joseph J Cuddihy see top lines
- Cufari John mgr M H Fishman res New Jersey
- Cullinan E T & Son Herman E Cullinan prop wholesale fruit dealers 815 Main
- " Herman E (Madeline) prop E T Cullinan & Son h915 Main
- " Herman E Jr emp E T Cullinan & Son r Herman E Cullinan
- Cullinan's Bowling & Billiard Parlor (Frances O Douglass and Francis A Douglass) 108 South
- Cullivan Aileen emp H D Cushman Co h110 Gage
- Cumm Victor H (Edith R) emp Thomson Mfg Co h113 Dewey
- " —see Viena
- Cummings Barbara A student r118½ Ben Mont av
- " Cartoll J (Maude M) emp Francis J Kelley h103 Coolidge av
- " Elizabeth K wid Edward h204 North
- " Ella F r204 North
- " Frank J (Anne C) farmer h214 Washington av
- " George E (Margaret) jan B Graded Sch h120½ Ben Mont av
- " Hugh r309 Main
- " Maxwell H (Clarice) slsm Cobbleskill NY h103 Valentine
- " Robert E (Pauline C) barber shop and ins agt 357 Main h232 Grandview
- " Robert E Jr student r Robert E Cummings
- " Walter h629 Main
- Cunning J Joseph (Mary A) retired h200 Weeks
- " Joseph F (Madeline W) emp Diamond Match Co h128 Putnam
- Cunningham Agnes nurse H W Putnam Memorial Hosp r Jefferson av ext
- Curran Francis J (Margaret) mach B-MP h7 Hawkes pl
- " Mary S Mrs r106 Lincoln
- " Robert P student r7 Hawkes pl
- Currie Wilamena C (Mrs William) asst mgr SR&Co res W Shaftsbury
- Cartier Alfred J (Janice G) emp Four Chimneys h off NB rd
- Curtis Calvin (Gertrude) mech eng Sprague's Elect Co NA h216 North
- " Frances A div clk CVPSCo h5 Hawkes pl
- " Paul E (Fernande) asst mgr Met Life Ins Co h106 Warn
- Cushing Albert B r230 School
- " George J (Mary) emp Village h233 School
- " Mary (Mrs George J) mgr Powder Puff h233 School
- " Nancy T wid Albert B h230 School
- Cushman Ella L wid William C H h Water NB
- " H T Mfg Co Inc house furniture specialties 40 Water NB pres John H Cushman v-pres-gen mgr Hall W Cushman v-pres in charge of sales Townsend Wellington treas Albert R Willard asst treas Burton L Brownley
- " Hall W (Aileen M) v-pres-gen mgr H T Cushman Mfg Co Inc h Mechanic ext NB
- " John H (Evelyn A) lumberman h128 Burgess rd
- " John Henry (Georgianna L) pres H T Cushman Mfg Co h Catamount Lane OB
- " Laura M wid David emp HEBCo r515 Gage
- Cusson Joseph F (Virginia H) supvr Sprague Elec Co h Branch ext RD2
- " Virginia H (Mrs Joseph F) emp Sprague Elect Co NA h Branch ext RD2
- Cutler Arthur A (Sarah E) h138 Imperial av
- " Betty Ann student r3 Gage pl
- " Chester A (Pearl) coin operated machine dealer 108 Collidge av h dc
- " Dewey M emp OBW h Webb
- " Harold J (Marion C) emp Nat Carbon Co h Webb
- " Marion S (Mrs William H) emp NCCCo h131 S Branch
- " Martin C emp New Englander Curb Service h River c Depot
- " Merrill M (Mary) retired h3 Gage pl
- " William H (Marian S) lab h131 S Branch

# INSURANCE & REAL ESTATE

## HARRY A. WILLS INSURANCE AGENCY

TEL. 5921

310 MAIN ST.

CUTTING C H & CO clothing men's and boys'  
52 Main cor State North Adams Mass  
see under name

*For the Best of  
Men's and Boys'  
Clothing*

Shop at  
**Cutting's**  
In North Adams

Quality Clothing  
For 84 Years

## C. H. Cutting & Co.

NORTH ADAMS

Closed Mondays Open Thurs. Nights

DAAGON DENNIS r113 Pratt  
Dagesse Laura h117 Pleasant  
DAIGNEAULT CLAYTON B (Margaret A) mgr  
Union-Fern h112 Spring  
" Elizabeth J emp B Evening Banner r157  
Main  
" Irving J (Margaret) treas Plourde &  
Daigneault Inc and (Richfield Service  
Station) h157 Main  
" Mary nurse r157 Main  
" Ulysses S (Marion M) carp h106 Grant  
Dailey Ann r219 Pleasant  
" John H (Margaret) slsm Central Motor  
Sales res N Bennington  
DAILEY MATTHEW J (Betty J) controller Ben-  
mont Papers Inc h213 Union  
" Rita M opr NET&TCo r219 Pleasant  
" Rose wid Joseph h219 Pleasant  
" Teresa H r741 Main  
Dairy Queen Theodore P Carriere prop Hicks  
rd  
Dakin Annie E h231 Union  
" Mary A (Mrs Robert E) emp Thomson  
Manufacturing Co Inc h137 Burgess rd  
" Robert E (Mary A) foreman HEBCo h  
139 Burgess rd  
Daley John r Vt Soldiers Home

Dalton Fred (Margaret) emp N Pownal h  
Hicks rd  
" George (Louise M) h3 Main NB  
" John M (Sally M) emp PCo h Mechanic  
" Louise (Mrs George) prop Percey's News  
Room h3 Main North Bennington  
" Margaret (Mrs Fred) insp Thomson  
Manufacturing Co Inc h Hicks rd  
" Sam emp N Pownal r Fred Dalton  
Dami Eugene (Jessie) USMC r Cross  
Damon Guy (Mary) carp h Branch ext RD2  
" Guy Jr r Guy Damon  
" Harold H (Ina) carp h Coleville rd RD2  
Damour Dorothy (Mrs William J) sten 339  
Main (7) h737 Main  
" Leona S (Mrs Victor J) emp B-MP h316  
Weeks  
" Malvina emp Robar's h133 Dewey  
" Richard V emp A&PTeaCo r318 Weeks  
" Victor J (Leona S) emp Bijur Lubricating  
Corp h318 Weeks  
" William J (Dorothy) steward Bennington  
Club h737 Main  
Dandelin Raymond emp B College r710 Main  
Danforth Elsie emp B-MP r116 Washington  
av  
" Gloria emp NCCo r116 Washington av  
" Jean M (Mrs Philip P) clk NCCo h270  
Union  
" Lormier H (Eleanor L) emp William Daley  
h130 Lincoln  
" Philip F (Jean M) emp HTC MfgCo h270  
Union  
" Rejane M (Mrs Warren M) emp PCo h135  
North  
Daniels Alice Theresa r310 County  
" Edward (Lila) emp A&PStores h310  
County  
" —see Daigneault  
Danisch Walter G (Mirna A) emp NCCo h  
115 Branch  
Danny's Garage Daniel W Fager prop N  
Bennington rd RD1  
Darling Earle H (Eva) retired h312 South  
" Kelly's Thomas Kelly prop tourists South  
RD1  
Darlington Caroline sec Bennington Com-  
munity Chest h88 Monument av OB  
Darrow Helen U h124 S Branch  
Daudelin Remi A emp B College h710 Main  
Daughters of American Revolution Benning-  
ton Chapter Regent Mrs William E  
Dailey, v-regent Mrs Harold Marsh, sec  
Mrs John C O'Neill. Meets Tues of  
every other month at homes of members  
Davenport Harold P (Mabel) New England  
sals rpt Uniforms by Oswald 174 North  
h do  
" Harold T (Cecelia M) h122 Morgan  
Davey Frank J (Ann) prop Davey's Service  
Station and gas and oils N Bennington  
rd RD1 h do  
Davey's Service Station Frank J Davey prop  
Hicks rd RD1  
Davignon Albert T wvr NA Mass h Middle  
Pownal rd RD2

**W. H. EDDINGTON INC.**

BODY AND FENDER REPAIRING AND PAINTING

239 MAIN ST.

TEL. 5451

BENNINGTON, VT.

- " Jeannine M (Mrs Roland R) sewer Nancy Shoe Co Hoosick Falls NY h205 North (3D)
- " Roland R (Jeannine M) dryer Pownal Co h205 North (3D)
- Davis Adel emp Hoy Mfg Co h Gov Robinson av
- " Alice Mrs r Rooney's ct
- " Alfred E (Helen L) body and fender man Liggett-Bosworth Motor Sales h S Stream rd
- " Arthur A tractor opr h Branch ext RD2
- " Bernice L (Mrs E Duane) emp B College h Morgan ext
- " Charles (Anna) h7 Bradford pl
- " Charles L retired r Wifred Betit
- " Charlotte wid Eugene r131 Putnam
- " Charles retired r Alfred Bushee
- " Clarence h11 Bradford pl
- " D Dexter (Harriet M) physician and surgeon 542 Main h77 Monument av OB
- " Darcy B Jr music supvr BHSch h807 Gage
- " Donald W (Hilda) emp PCo h Burgess rd
- " E Duane (Bernice L) slsm Marshall's Garage Inc h Morgan
- DAVIS ELBERT G (Mary W) sales mgr Marshall's Garage Inc and (The Davis) h 209 Pleasant**
- " Eleanor P wid Robert B prop Benn-Burry Shop h Ethan Allen hwy RD2
- " Eugene F (Alice L) emp Pittsfield Mass h 219 Depot
- " Eunice Mrs r Beech ct (8)
- " Frank H emp Rockwood Co h Rooney's ct
- " Frederick J r Adel Davis RD1
- " Frederick R (Alta) emp Bijur Lubrication Corp h Branch ext RD2
- " Hilda (Mrs Donald W) emp B-MP h Burgess rd
- " Howard (Betty) h121 Holden
- " James F (Amanda J) emp PCo h197 Scott
- " Janet H student r77 Monument av OB
- " John H (Rita) r212 Branch
- " Kittie B wid Perley M h511 Gage
- " Lester H truck driver r117 Lyons
- " Louis emp NCCo r146 Scott
- " Mabel S bander B-MP h North ext
- " Mary B wid William J r George W Whitman NB
- " Mary W (Mrs Elbert E) (The Davis) h 209 Pleasant
- " Patricia W r77 Monument av
- " Richard B (Elizabeth M) physician 439 Main h504 Gage
- " Richard E (Joanne N) emp Vt State Police h101 Pratt
- " Robert J (Elizabeth C) mech Williams & Bugbee h212 Valentine
- " The Rooming house and apts (Elbert E and Mary W Davis) 209 Pleasant
- " Wilbur h Beech ext
- " William emp Earl Burgess h Beech ct (8)
- Dawson Genevieve Mrs tchr Hicks Sch h Hicks av
- " James J (Genevieve B) prop Rainbow Cabins h N Bennington rd
- Day Edith M dom r111 Park
- Dean Albert B (Josephine M) emp B-MP h 306 Silver
- " Blanche B (Mrs George E) emp Charles Cooper Co h Branch ext RD2
- " Ernest W (Stella) emp B-MP h108 Grant
- " George E (Blanche B) emp Bijur Co h Branch ext RD2
- " Marjorie r Maud W Dean NB
- " Matilda W (Mrs Thomas) dom Mrs William C H Cushman h Mechanic NB
- " Maud W wid Frank E nurse Fairview Convalescent h West NB
- " Robert L h211 Depot
- " Rupert H (Stella R) retired h Hicks rd RD1
- " Thomas (Matilda W) emp PCo h Mechanic NB
- Dearstyne Lester K (Doreen C) emp Gay's Express h1006 County
- DeBell Austin H (Margaret) emp Haynes & Kane h Leonard
- " Herbert B (Jean) emp BN r182 S Branch
- " John H Jr (Mary K) truck driver Silk rd Haynes cor dist h Locust rd (tr)
- " Marion emp shoe factory r182 S Branch
- " Mary K (Mrs John H Jr) emp NCCo h Locust rd (tr)
- Decker Berthe L Mrs h108 Grant
- Deer Park North nr Vt Soldiers Home
- Deery Elly H wid John h253 Union
- " William (Katherine) emp Catamount Mfg Co h Frank
- DeForge Barbara I proof clk County Nat Bank h Burgess rd
- " George E (Annie) emp Putnam Mem Hosp h Windermere
- " Marion L (Mrs William C Jr) emp NCCo h124 Burgess rd
- " Marjorie A r Barbara I DeForge
- " William (M Eleanor) h Burgess rd RD2
- " William C Jr (Marion L) prop Monument Press h124 Burgess rd RD2
- DeForrest Jones r323 Pleasant
- DeGeorge Margaret clk B Evening Banner h 126 Union
- DeGray Julian H (Margaret) inst B College r do
- " Margaret (Mrs Julian) inst B College r do
- DeGrenier Elizabeth (Mrs N Henry) (Mt Anthony Guest House) h226 Main
- " Leo A (Rita C) teller County Nat Bank h120½ Ben Mont av
- " N Henry (Elizabeth) emp Walbridge Co and (Mt Anthony Guest House) h226 Main
- DeJernes Andrew (Mary) emp PCo h214 Park
- Delisle Gerard (Lydia) emp Shell Oil Co h209 Safford
- DeLong Grace C wid Ernest J h216 Silver
- " James A (Mary D) police officer Ben h161 Morgan



# W B T N Bennington

Community Station for the Bennington-Hoosick Falls area. 500 watts, 1370 kc.

## HARWOOD HILL

## BENNINGTON

Telephone 6321

- DeTatto Carlo (Alvira) mason h303 Washington av  
 DeLude Anne, ne J (Mrs Donald E) emp NCCo h928 Gage  
 " Donald E (Anne, ne J) mach NCCo h928 Gage  
 " Patricia A sec Francis E Morrison and Norton Barber r928 Gage  
 DeLude Honorie (Mary) h208 Depot  
 DeMarco Theodore (Alice S) prop Ted DeMarco's Sporting Goods h N Bennington rd - D1  
 " Thomas mgr S N Waite Gasoline Station h Hicks rd  
 DeMarco's Ted Sporting Goods Theodore DeMarco prop N Bennington rd  
 DeMercado Barbara B (Mrs Ivan H) clk Hollister Lonergan Ins Agency h Walloamsac rd  
 " Ivan H (Barbara B) insp Bijur Lubricating Corp r off Walloamsac rd  
 Dempsey Rovers blacksmith 217 Union h236 do  
 Denio Clifford E (Edith P) prop Denio's Grocery Store h Ethan Allen hwy  
 " Earle M (Florence) prop The Maples h Ethan Allen hwy F D2  
 " Lafayette emp OBW h7 Valentine pl  
 Denio's Grocery Store Clifford E Denio prop N Bennington rd  
 Denley Hattie B wid John D prop Denley Tourists Home h110 Harrison av  
 " Helen B emp Jerry's Flowers r110 Harrison av  
 " Roy C (Florence H) clothing slsm h150 Dewey  
 " Tourists Home Hattie B Denley prop 110 Harrison av  
 Dennis James S (Miriam S) retired h Mt Anthony rd Old Bennington  
 " Jean M (Mrs Leo) emp Thomson Manufacturing Co Inc r Hurley Barber  
 Dennison Anna M wid Andrew J emp PCo h 206 Safford  
 Dermody Jimmy M USAF r John Dermody  
 " John (Katherine F) clk State Liquor Store h Airport rd  
 " Katherine F (Mrs John) town lister h Airport rd  
 Derry Elly H wid John h273 Union  
 " William (Catherine) emp Catamount Mfg Co r Frank  
 Desautels Armond J (Stasia) elec h235 Depot  
**DESAUTELS VALMORE REV** pastor Sacred Heart Church h307 School  
 DesLaurier William emp Pownal r124 Adams  
 DesLaurier George J (Julia R) h266 Union  
 " George N (Hazel C) (DesLaurier & Ryan) h N Branch ext RD2  
 " John A (Georgianna) linotypist B Evening Banner h214 Valentine  
 " & Ryan (George N DesLaurier and Joseph P Ryan) 207 River  
 Deslieres Arthur L (Anna) emp Bijur Lubricating Co h129 Elm  
 Deverow Paul M (Marion M) prop Paul's Delivery h Park Lawn  
 DeVito Anthony (Jere) clk Beshara Bros r 10' Valentine  
 " Doris R (Mrs James J) emp finish dept B-MP h28 North  
 " Emaculate wid Joseph h273 North  
 " James J (Doris R) foreman B-MP h258 North  
 " John J office mgr Bennington County Agriculture Stabilization & Conservation and village auditor r248 North  
 " Nellie emp Grand Union r278 North  
 Devlin Patrick J Jr (Doris) emp C & B Cement Block Yard h178 Pollin  
 Devoe John H emp B Coleridge do  
**DEWEY A J & SONS** (Mrs Elizabeth D Litster, Mrs Elizabeth D Dewey, Arthur J Dewey Jr and Charles E Dewey) lumber dealers office and yard 107-109 McKinley tel 6516 see p 33  
**DEWEY ARTHUR J JR** (Ruth H) (A J Dewey & Sons) h200 Main  
**DEWEY CHARLES E** (A J Dewey & Sons) r204 Main  
**DEWEY EDWARD W** (Janet D) sec-treas H E Bradford Co Inc h649 Main  
**DEWEY ELIZABETH D** wid Arthur J (A J Dewey & Sons) h204 Main  
 " Jessie emp Red Door Cabins r Florence Flynn  
 " Joan E emp NCCo r615 Main  
 " Maxwell E (Flora S) retired h237 Beech  
 DeWilde Herbert retired r (Longmeadow) Prospect NB  
 " May Louise h (Longmeadow) Prospect NB  
**DIBBLE CONDIT H** (Jean) v-pres Old Bennington Weavers Inc res Cambridge New York  
 Dick Edna M emp Nancy Shoe Co h205 North (3B)  
 " George H farmer Fairdale Farms Inc h Mt Anthony rd RD1  
 " Josephine K wid Edward sec NCCo h Jefferson av ext  
 Dickerhoff Lewis (Elizabeth) retired h Mechanic NB  
**DICKIE DOROTHY S** (Mrs Henry H) assistant Bennington Free Library h Ethan Allen Highway  
 " Edwin D student r Ethan Allen hwy  
 " George A (Dorothy L) lab William E Dailey NB h White Chapel rd RD2  
 " George A S (Margaret A) r Ethan Allen hwy RD  
 " Henry H (Dorothy S) emp town h Ethan Allen Highway  
 Dickinson Phyllis I (Mrs Ralph L) dental asst Leo B Hermann h102 Coolidge av  
 " Ralph L (Phyllis I) emp Bkjur Lubricating Corp h102 Coolidge av  
 Dicranian Aram G prop Bennington Studio h 412 Main  
 Diel Mildred E lab tech Putnam Mem Hosp r do

# W. H. Wills Insurance Agency, Inc.

Phone 5416

116 SOUTH ST. BENNINGTON

*Insurance - Real Estate*

- DiFrancesco Marie E (Mrs Salvatore W) bkpr Vt Gas Corp h121 1/2 Jefferson av
- DI FRANCESCO SALVATORE W** (Marie E) radio announcer WBTN h121 1/2 Jefferson av
- Dignan William L Rev pastor St John The Baptist RC Church h Houghton NB
- Dill Minnie wid Henry E h Gov Robinson av RD1
- Dillon Peter L (Ruth S) agt US Internal Revenue Service h225 Grandview
- Dimick Everett C tchr BHS h Dunham av SS PO NB
- Dinette The Peter L Kapetan prop 108 North
- Dinwiddie Elmer H (Marion S) chauff 802 Main h812 do
- DIRECTORY ASSOCIATION OF NORTH AMERICAN DIRECTORY LIBRARY** maintained by H A Manning Co at Bennington Free Library
- Diverney Blanche (Mrs Leo) emp Thomson Manufacturing Co Inc h Ethan Allen hwy RD1
- " Leo (Blanche) emp NA Mass h Ethan Allen hwy RD2
- Doane Henry K (Anne M) emp SpECo NA Mass h Monument av OB
- Dockum Harold W (Delia) steward Eagles Home h 240 Bradford
- " Thomas E (Maisie) lab Marcus J Burrington Jr h Branch ext RD2
- Doherty Eileen h312 South
- " Paul D Rev prof Holy Cross Novitiate r do
- DOLAN SUPPLY CO** (crane wholesalers) plumbing, heating and mill supplies, bathrooms kitchens, water pumps, oil and gas heating, 102nd St and 9th av Troy New York see p 37 and front edge
- DOLAN THOMAS F** pres Ben-Mont Papers Inc res Cleveland Ohio
- Don's Diner and Cabins Donald H Gerow prop N Bennington rd
- Donahoe Ned (Escher) inst B College r do
- Donahue Thomas J M r Vt Soldiers Home
- Donaldson Chauncy H (Beulah M) prop Hawthorn Tourist Home h312 South
- Donnelly Beasey S wid George E h814 Main
- Donoghue John E (Loretta) emp PCo h318 Pleasant
- Donovan Daniel J (Margaret M) tourist home 521 South h do
- " George H (Frances) emp NA Mass h Poly la NB
- " John retired r115 Pleasant
- DONOVAN PETER F JR** (Mary A) v-pres William H Wills Insurance Agency Inc h Crescent blvd
- " Thomas J (Helen) carrier PO r185 North
- Doran Bernard (Anna) carnival wkr h528 Main
- Dorian Agnes D h500 Gage
- " Herbert A (Celia A) painter Putnam Mem Hosp h Pine rd RD1
- " Herbert A Jr r1500 Sage
- Dorman Cecil E (Janet) emp Keough Bros NB h125 Bradford
- " Philip A USN r Philip I Dorman SS PO NB
- " Philip I (Doris) emp B Brush Co h Bank ext SS PO NB
- " Susie r Philip I Dorman
- " Tracey W carp h125 Branch
- " Violet P emp NCCo h117 Elm
- " Virginia F dom r Philip I Dorman
- " Wallace E (E Ruth) emp NCCo h Barber
- Dorner Alexander (Lydia) inst B College r do
- Dorothea-Agnes Touris Home Mrs Minnie A Loux prop rooms 124 Union
- Douglass Frances O wid Willis M (Cullinan's Bowling and Billiard Parlor) h209 Grove
- " Francis A (Cullinan's Bowling and Billiard Parlor) r209 Grove
- " Judith A student r Maurice A Douglass
- DOUGLASS MAURICE A** (Dorothy H) sec-treas Fairdale Farms Inc h Mt Anthony rd RD1 (West rd)
- Dow LeGrand emp E T Cullinan & Son r802 Gage
- Dowd Nellie A r227 Beech
- Downer Annie wid George r300 South
- " John J (Lucille) emp Bijur Lubricating Corp h318 Main
- " Mary Mrs r Warner Home
- Downing Charles A emp B-MP r125 Elm
- " Ernest B (Marjorie R) clk George Teal h 125 Elm
- " Jean nurse r125 Elm
- " Marjorie R (Mrs Ernest B) hairdresser 125 Elm h do
- DOXSEE ARTHUR B** (Helen T) prop Monument Roofing and Sheet Metal Co h126 Putnam
- Doyle Edward J (Margaret) emp B-MP h Leonard RD1
- " Florence wid Arthur emp Waterford r329 School
- " James R (Julia E) mech Williams & Bugbee Garage h101 Burgess rd RD2
- " Patricia A student r101 Burgess rd
- DRAGON ALEXANDER** pres Colony Shoe Shop Inc res Copsfield Mass
- DRAGON E'LA M** wid Alexander L sec The Colony Shoe Shop Inc h Jefferson av ext
- DRAGON ERNEST A** prop Dragon's Shoe Store and treas The Colony Shoe Shop Inc r Jefferson av ext
- " Evelyn D wid Francis D emp Putnam Men Hosp h221 Dewey
- " Francis M (Grace) emp Sibley Mfg Co h 322 Dewey
- " Girard (Theresa) farmhand Fillmore Farm Inc r Mt Anthony rd
- " Margo nurse Putnam Mem Hosp r221 Dewey
- DRAGON'S SHOE STORE** Ernest A Dragon prop shoe dealers 113 South see p 39
- Drake Marilyn A supvr music B Schools res inq do
- Drew Vera tchr BHS h212 Pleasant
- Driscoll Eileen M r Water NB
- " Fred J emp Eagle Square h Water NB

**BENNINGTON MOTEL**

ONLY 3 MINUTES FROM TOWN

OFFICE W. MAIN ST.

PHONE 6921

BENNINGTON, VT.

- Driscoll Frederic J Jr (Martha Alice) slsm Eddington's res S Shaftsbury  
 " John (Helen) h403 Gage  
 Drussa Gertrude H (Mrs Leo H) insp NCCo h229 Depot  
 " Leo H (Gertrude H) mach Arlington h229 Depot  
 Drysdale Alexander B (Mary H) prop Alexander Drysdale & Son h119 Harrison av  
 " Alexander & Son Alexander Drysdale prop dept store 113 South  
 " Mary H (Mrs Alexander B) clk Alexander Drysdale & Son h119 Harrison av  
 " Molly S r119 Harrison av  
 Duane Robert E (Gertrude) emp HTC Mfg Co h Main NB  
 Dubin Benjamin (Irene) prop Carroll Cut Rate Drug Store h130 Harrison av  
 Dubras Sulvia Mrs hskpr 302 Washington av r do  
 Ducharme Rene W (Sylvia H) prop Ducharme's Dancing School h519 South  
 " Sylvia (Mrs Rene W) art supvr B Schools h519 South  
 Ducharme's Dancing School Rene W Ducharme prop 408 Main  
 Duclos Marion D wid Albert L h101 Putnam  
 Dufresne Armond F (Maud) retired h337 Safford  
 " Edward J emp Pownal r337 Safford  
 " Exaid F (Dorothy) emp B Brush Co h 333 Safford  
 " Frederick F A (Etta) const wkr h601 County  
 " Winifred (Marion) emp B-MP h232 Bradford  
 DuHarnel Notley Y (M Barber) h Haynes cor NB RD1  
 Dumas Herbert F (Katherine S) prop Hut Snack Shop h115 Fiver  
 Dunbar Harold USA r230 Bradford  
 " Howard (Julia) retired h230 Bradford  
 " Howard Jr USN r230 Bradford  
 " Julia (Mrs Howard) emp Flint & Robbins h230 Bradford  
 Duncan Margaret P recorder B College r Joel C R Palmer  
 Dunham Anne L wid Walter E h341 Dewey  
**DUNHAM ERWIN W (Louise) furniture linoleum and Geneva kitchens 320 Elm h do see p 51**  
 " Herbert A (Elizabeth M) emp NCCo h Town Farm rd  
 " John F USA r320 Elm  
 " Lillian M Mrs h129 Jefferson av  
 " Raymond W (Janet M) eng B-MP h234 Grandview  
 " Walter E (G Joyce) emp E W Dunham and piano tuner 320 Elm r do  
 Dunican Dorothy emp NA Mass r County  
 Dunn Earl F (Carrie F) emp Ry Exp Agcy h116 Washington av  
 " LeRoy C (Pauline N) mach adjustor NC Co h White Chapel rd  
 " Patrick jan Vermont Savings Bank r309 Gage  
 Dupee Cecil emp Put Mem Hosp h5 Bradford pl (trailer)  
 " Dorothy H mach opr Nancy Shoe Co Hoosick Falls NY h109 Morgan  
 " Earl (Rena) emp SpECo NA Mass r103 Oakes  
 " George E USAF r109 Morgan  
 Duplis Margaret A Mrs dom 300 Pleasant r do  
 Dupras Sylvia D wid Wilfred r302 Washington av  
 Durand George Jr (Orenia) gardener h203 Depot  
 " Olam Mrs h103 Depot  
 " Oliver H (Dorothy H) physician 449 Main r Bennington College  
 Durant Henry T (Mary) barber h335 School  
 " Omar J (Jean W) bus driver h Middle Pownal rd  
 Durnan William E mfg mgr Bijur Lubricating Corp res Midland Park NJ  
 Durocher Charles H (Dorothy E) insp Bijur h131 Dewey  
 " Eva Mrs emp C Cooper Co h129 Dewey  
 Durward Fitz wid Robert emp Nichols Store h114 Safford  
 " Robert r114 Safford  
 Duscblon Albert R (Lorraine L) emp HTCCo h Gov Robinson av  
 Dwyer Bernard student r237 Beech  
 " Elmer N (Mary E) emp HEBCo h143 Morgan  
 " Esther (Mrs Rufus F) sec Wooster P Giddings h237 Beech  
 " James F r237 Beech  
 " Nellie wid Richard R h45 Main NB  
 " Richard H (Elizabeth E) chief of Fire Dept NB and emp Bottled Gas Main NB h Prospect NB  
 " Rufus F (Esther) emp B-MP h237 Beech  
**DWYER THOMAS R (Mary) (Monument Gulf Station) h229 Beech**  
 " William E r Beech ext  
 Dyer Alma (Mrs Charles J) sten Hollister Ins Agcy h103 Norton  
 " Charles J (Alma) mgr Western Union Tel Co h103 Norton  
 " Robert E emp NCCo r103 Norton
- EAGAN—see Egan**  
 Eagle George A (Matilda K) h Town Mountain rd (sum res) Bellmore LI NY (win res)  
 " George W r Town Mountain rd (sum res) Bellmore LI NY (win res)  
 " Hose No 4 Charles H Bodine chief Paul C Clifford sec 909 Main  
**EAGLES FRATERNAL ORDER OF BENNINGTON AERIE NO 1861 see Fraternal Order of Eagles and p 30**  
 " Hall 114-126 North  
**EARL'S ESSO SERVICE STATION Earl L Alderman prop Main and Depot see p 22**  
 Eastman Bessie Mrs r178 S Branch  
 " Claude W (Sarah H) emp B Brush Co h 318 Pleasant

# PARADISE RESTAURANT'S GEORGIAN ROOM

MAIN ST.  
BENNINGTON  
VT.

AMERICAN CONTINENTAL DINNERS SERVED EVERY NIGHT FROM 5—12 P. M.

- " Harry USAF r 133 Franklin la  
 " Hazel Mrs h205 Pleasant  
 " Martha wid Douglas A r Sourdiffe Nursing Home  
 " Mary wid Herman h817 Gage  
 " Rose A wid Walter emp Hotel Putnam h Franklin la  
 Eaton A Clarkson (Eleanor D) carrier Star Route and musician h Seminary av OB  
 Echo Clara N r318 Gage  
 Eckenrode Hazel Mrs h209 Pleasant  
**ECONOMY AUTO STORES INC** auto accessories 530-534 Main pres Charles Fienberg treas Dean Mertrude see p 21  
 Eddington Harold emp William H Eddington Inc h Jefferson hts  
 " He ry J (Carolyn) slsmn r Jefferson Hts  
 " John r816 Main  
 " Mary sec William H Eddington h816 Main  
 " Nancy W wid Lewis J h212 Main  
**EDDINGTON W H INC** Chevrolet and Cadillac sales and service 239 Main tel 5451 pres William H Eddington see top lines  
**EDDINGTON WILLIAM H** (Josephine E) pres W H Eddington Inc tel 2806 h335 Elm  
**EDDINGTON WILLIAM T** (Deborah S) 2nd v-pres Bennington Chamber of Commerce and mgr W H Eddington Inc h350 Elm  
 Eddy Charlotte B (Mrs Francis W) clk-asst B College h Park St ext  
 " D Willard clk Rut RR frt house h Bank ext NB  
 " Eleanor r123 Bradford  
 " Francis W (Charlotte B) slsmn h Park ext  
 " John Mrs h Monument av  
 " Kathryn r Bank ext NB  
 " Royal K (Barbara A) emp Alfred J LaCross h301 Depot  
 " Ruth H h Fairview av Walloomsac OB  
 Edgerton Edith B emp W H Wills Ins Agency Inc res Arlington  
 Edgewater Inn (Samuel A and Mrs Ann M Patterson) 324 Pleasant  
 Edson Guy O emp PO h114 Putnam  
 " Maud A r114 Putnam  
 " Robert F (Virginia) dist repr CVt PS Corp res Manchester Center  
 " Sidney emp HEBCo h203 Grandview  
 Edwards Alice M r Helen Shields  
 Egan Richard (Rita) emp W H Eddington Inc h307 Washington av  
 Eggsware Francis R (Thelma) emp BMP h 1057 Main  
 " Kermit M (Beatrice G) h1008 County  
 " Shirley emp A&P Tea Co r234½ Bradford  
 " Thelma (Mrs Francis R) emp BMP h1057 Main  
 Ehrlich Manfred W Jr (Lea) lawyer 100 South res Arlington  
 Eisele Elizabeth wid William H h205 Union  
 Eldred Edward (Phyllis) farmer r Mrs Ruby Eldred  
 " Leon R (Anstiss H) pharmacist Carroll's Cut Rate Drug h305 Washington  
 " Leon W (Blendina) emp Mrs A J Holden h132 Monument av OB  
 " Ruby wid Perry h Mt Anthony rd OB  
 Elks Home 125 W's' ington av  
**ELLETT ALFRED W** (Bessie E) asst mgr Bennington Garage Corp h116 Main  
 Elliott Caleb D (Dorothy S) bus British West Indies h129 Monument av OB (sum res)  
 " Stewart E USAF r129 Monument av OB  
 Ellis George A (Margaret R) chairman board Vt Cooper Co h Monument av OB  
 Ellsworth Dorothy (Mrs Charles) social wkr Bennington Family Service Center res Arlington  
 Elm Tree Inn William C Johann prop 126 Elm  
 Elmer Dorothy A tchr Ludlow r Houghton NB  
 " Harold D (Ruth) foreman H T Cushman Mfg Co h Houghton NB  
 Elwell Albert F (Louise E) driver James Cross h White Chapel rd RD2  
 " Asa (Mabel) emp PCo of America h East rd RD2  
 " Charles H (June E) emp CVt PS Corp h Leonard  
 " Corwin C (Flavella) painter and paper-hanger 246 Bradford h do  
 " Daisy E wid Elmer C h Ethan Allen Highway  
 " Donald B student r246 Bradford  
 " Edith M Mrs tchr Chapel Sch h136 Burgess rd RD2  
 " Elias retired h Park NB  
 " Ervin O (Josie) h108 Gage  
 " Fern L sec Warren Wire r136 Burgess RD2  
 " Florence Z emp Wright Way Laundry r Lawrence Sumner  
 " Francis (Dorothy A) emp Eagle Sq Shaftsbury h Bank ext SS PO NB  
 " Fred S r810 County  
 " George H 2nd (Catherine) prop McKeon & Elwell h Prospect NB  
 " Hawley W (Ethel M) emp HEBCo h510 Gage  
 " John B (Kathleen) grocer 349 Safford h 347 do  
 " John O dry cleaner King Co r136 Burgess rd  
 " June (Mrs Charles H) emp Bennington Garage h Leonard  
 " Louise E (Mrs Albert F) emp NCCo h White Chapel rd RD2  
 " Milc retired r Sourdiffe Nursing Home  
 " Patricia Ann tchr Williamstown Mass r 347 Safford  
 " Robert H student r347 Safford  
 " Rollo George emp PCo r Mrs Julia B Harrington  
 " Ruby D emp Traveler's Aid Society New Haven Conn r Mrs Daisy Elwell  
 " —see Vellwell  
 Ely Francis r123 Ben Mont av  
 " George A emp Village r203 Ben Mont av  
 Emerson Paul S retired r Vt Soldiers Home

# FROST'S PHARMACY PRESCRIPTIONS DEVELOPING SERVICE

Fountain—Gifts—Cosmetics—Drugs—Fresh Cigars—Films—Box Chocolates Always Fresh  
Greeting Cards—Magazines—School Supplies—Dietetic Foods—Candy—Ice Cream  
198 NORTH ST. TEL. 5980 and 9758 BENNINGTON, VT.

- EMPIRE CLEANERS & LAUNDERERS** Emmette J Barber prop 140 Park see p 29  
Emslie Agnes wid Alfred G h105 Coolidge av  
" Alexander (Dorthea N) asst mgr Vt Savings Bank h103 Coolidge av  
" Dorthea N (Mrs Alexander) nurse Vt Dept of Health h103 Coolidge av  
Englehart Francis A (Imogen N) retired h210 Elm  
" Norton P student r210 Elm  
English Jane r 0 4 Main  
Ermacona Hugo cook Gateway Restaurant r211 North  
Estes Harold P (Mary) emp Baldwin's Esso Service Station h119A Grandview  
" Howard C (Elsa W) meats and provisions 112 Union h Silver cor Prospect  
" Mary (Mrs Harold P) emp NCCo h119A Grandview  
" Maude wid Karl O h317 Silver  
" Susan H wid Cyrus S r Fairview Nursing Home  
" Yvonne Mrs prop Vogue Beauty Shoppe h728 Main  
Ethan Allen Tea Room John D Kerney prop Ethan Allen Highway  
Eva's Beauty Salon Mrs Eva G Lemieux prop 463 Main  
" Beauty Shop Mrs Eva Silvers prop 713 County  
Eva's Beulah h134 S Branch  
" Ethel Mrs h5 Gage pl  
" Francis X (Doris R) emp Beecher's Drug Stores h Main  
" Louis W emp BMP h130 S Branch  
" News J Philip Hall prop stationery and newspapers 415 Main  
Evens Alan E (Elizabeth F) optometrist 439 Main (4) and pres State Board of Examiners Opt h372 Elm  
" Sally student r3 2 Elm  
**EVERGREEN NURSERY** THE Efford F Stevens Jr prop Leonard see p 44  
Evers Frank G (Harriet N) emp B Mills Inc h Locust rd RD1  
" Harriet N (Mrs Frank G) emp Fairview Nursing Home h Locust rd RD1  
Evitt Catherine Mrs h101 Pratt  
" Mary Catherine bkpr First Nat Bank r104 Pratt  
  
**FACTO DONALD A** (Evelyn) mason Randolph McLean h Beech ct (9)  
" Ethel Mrs h373 Safford  
" Evelyn (Mrs Donald A) emp Warner Nursing Home h Beech ct (9)  
Fager Daniel W prop Danny's Garage h Water NB  
Fair Beatrice (Mrs Clifford) clk Grand Union Super Market h604 Gage  
" Clifford F (Anna B) mach Sibley Mfg Co h118 1/2 Ben Mont av  
" Clifford T Jr (Beatrice) h604 Gage  
" Fred r126 Beech  
" Harold (Patricia) emp Bijur Lubricating Corp r125 Beech  
**FAIRBANKS EXPRESS** Leo J Fairbanks prop Hoosick Falls N Y tel ENTERprise 9871 see top lines  
**FAIRBANKS LEO J** (Charlotte) prop Fairbanks Express res Hoosick Falls NY  
" Robert C (Dorothy A) mach James Nelson h138 Fillmore  
Fairdale Farms Antique & Gift Shop Mrs Ruth E Holden prop Mt Anthony rd P.D. 1 OB  
**FAIRDALE FARMS DAIRY BAR** Fairdale Farms Inc prop West rd  
**FAIRDALE FARMS INC** props Fairdale Farms Dairy Bar West rd pres and gen mgr Robert T Holden v-pres Kenneth E Worthington sec-treas Maurice A Douglass see p 46  
Fairlawn The tourists Mrs Mina Honiker prop 807 Main  
Fairley Pr-1 J (Dorothy M) prop Nichols Juvenile Shop h Pine rd P.D.  
Fairview Nursing Home Marjorie E Phillips prop 114 Prospect  
Fall Lillian M r9 7 Gage  
Faller Fred R (Mary L) h145 North  
Falvella Richard J Rev RC priest Randolph h336 Main  
**FARM BUREAU MUTUAL AUTOMOBILE INSURANCE COMPANY** Floyd N Holliday agt 112 North see p 33  
Farnon Raymond (Agnes P) USN r224 Division  
Farnon Alice D wid Clarence D r Nursing Home  
" Donald D student r106 Pollin  
" Eunice I dietitian Henry W Putnam Mem Hosp r do  
" Florence r103 Lafayette av  
" Frederick K emp Shaftsbury r106 Rollin  
" Robert K (Abbie) asst eng Putnam Mem Hosp h106 Pollin  
" Robert W USAF r 106 Pollin  
" Roger M USA r106 Pollin  
" Roy A USN r106 Pollin  
Farr Lorraine C dom h Pageant  
**FARRAR DONALD L** (Ethel) asst mgr Economy Auto Stores Inc r705 Main  
" Eugene L USN r122 Pratt  
" Evelyn M (Mrs Leslie W) emp NCCo h 122 Pratt  
" Franklin W (Mildred) lineman CVt PS Corp h341 School  
" Leslie W (Evelyn M) emp NCCo h122 Pratt  
" —see Fraher  
Farrell Frances V Mrs h Monument cir OB  
Farrington Leonard F (Rita) mgr A&P Tea Co (N Adams Mass) h17 S S Branch  
" Percy M (Cora) jan Cora B Whitney Sch h166 S Branch  
Faryniarz Stanley tchr BHS r108 Valentine

**W. H. Wills Insurance Agency, Inc.**

Phone 5416

116 SOUTH ST. BENNINGTON

**Insurance - Real Estate**

Fashion Fair Inc ladies' wear 429 Main pres Mrs Aida Needleman treas Harold E Gordon

Fashis John B (Esther M) retired h N Bennington rd RD1

Fatiman Shoppe The Charlotte A Foucher prop religious articles 331 Main

Fauley Donald h323 Safford

" T Kenneth (Alice C) emp Ben-Mont Papers h376 Elm

" Wesley J cabinet mkr and furniture repairing 525 Main r323 Safford

Fay Anne B r South Stream rd

" Bertha wid Walter P h203 Beech

" Helen F r203 Beech

" Leo M farmer r S Stream rd RD2

Fayer George C (Gloria V) personnel mgr Bijur Lubricating Corp h225 Washington av

Feathers Bernice G h off Anthony

Feathers Fannie emp Nat Carbon Co h232 Union

Feeley Paul T (Helen W) instr B College r do

Feeney Helen M sec G Fienberg r938 Gage

" James (Mary Ellen) emp Ben-Mont Papers Inc h 38 Gage

" James Jr USAF r938 Gage

Fellows Alice wid Asa h228 Bradford

Felopulos Anastacia wid Pedro r198 Weeks

" George J (Evangelia G) prop Fruitland Bakery h117 Jefferson av

" John P lawyer Boston Mass r198 Weeks

" Theona emp Fruitland Bakery r117 Jefferson av

Fenway Apartments Guy R Burgess prop 200 Safford

Ferguson F Howard (Ella F) h234 Grove

Fernett Frederick h3 h303 Grove

**FIELD FRANCIS L (Marjorie L) (The Vermonter Cabins and Restaurant) tel 2529 h Mt Anthony rd**

**FIELD FRANK W (Bertha E) prop Bennington Television Service Co res Woodford City**

**FIELD MARJORIE L (Mrs Francis L) (The Vermonter Cabins and Restaurant) h Mt Anthony rd**

" Ruth C wid Wells L h Convent av

" Wells L (Edith D) retired h Catamount la OB

Fields Florence tchr Burgess Sch res Arlington

**FIENBERG CHARLES (Mimi M) pres Fienberg Stores pres Economy Auto Stores Inc (South Shire Realtors) and pres Henry W Putnam Memorial Hospital h208 Washington av**

" George M (Nesbith P) lawyer 469 Main h 128 Union

" Harry (Anna E) h236 Park

**FIENBERG MAX (Esther E) prop Home Furniture Co h205 Washington av tel 6076**

" Nesbith P (Mrs George M) prop Jack 'n Jill Shop h128 Union

**FIENBERG STORES INC men's ladies' and children's wearing apparel radios electric refrigerators washers and jewelry 447 Main pres Charles Fienberg sec Joseph Lachart see p 39**

**FILLMORE FARMS INC Mt Anthony rd (West rd) tel 2956 pres James C Jerome v-pres-mgr Henry M Steel sec-treas F Stewart Graham see p 43**

" Mary N wid Henry D h208 Pleasant Finckel George (Marianne) instr B College r do

Finnegan Michael F r Vt Soldiers Home

**FIRE ALARM BOXES see Ned Healy insert**

" Alarm Headquarters 272 Safford

**FIRST BAPTIST CHURCH THE Rev Robert F Spencer RD pastor Main cor Valentine church office 601 Main tel 2105 parsonage 301 Pleasant tel 6781 see p 26**

**FIRST BAPTIST CHURCH PARISH HOUSE 603 Main**

" National Bank of Bennington chm of board Robert M Werblow pres-trust officer Eugene J Shea Jr cashier-asst trust officer William B Shea asst cashier Burton W Potter 338 Main

" National Bank Bldg 338 Main

**FIRST NATIONAL BANK OF NORTH BENNINGTON pres Hall P McCullough v-pres Clarence W White cashier Ralph A Jones asst cashier Arthur E Wickenden asst cashier Paul M Crane Main cor Bank North Bennington tel 5241 see p 3**

Firth Martha E opr Ben-Mont Papers h300 Elm

Fish Gladys nurse Putnam Mem Hosp r do

Fisher Abbie O wid Alexander H h216 Valentine

" Charles A lab h296 Safford

" Hermin M (Martha M) emp Nancy Shoe Co Hoosic Falls NY h Burgess rd

" William E (Jean) emp Koppers Co h908 County

Fishman M H Inc John Cufari mgr dept store 451-455 Main

Fishman's Fashion Shoppe Mrs Lydia W Fitzgerald mgr 473 Main

Fitzgerald Alice M nurse B College r102 Observatory

" Daniel J (Rose) retired h202 Main

" Helen emp A S Payne h21 Bank NB

" Howard F (Lydia W) emp Bijur Corp h 118 Branch

" John E (Mary L) emp Watervliet Arsenal h302 Grove

" Julia G r324 Pleasant

" Lydia W (Mrs Howard F) mgr Fishman's Fashion Shoppe h118 Branch

" Mabel R wid Thomas h116 Branch

**Williams and Bugbee**

945 MAIN ST.

TEL. 5320

BENNINGTON, VT.

**Esso Gas and Oils**

Greasing, Washing and Polishing

# HOME FURNITURE CO.

Free delivery, courteous efficient service, reasonable prices always

519-529 MAIN ST., BENNINGTON

- Fitzgerald Michael J (Bridget A) retired h102 Observatory
- FITZPATRICK CHARLES E REV** asst pastor St Francis de Sales Church r207 Main
- " Edward J h Pleasant Valley rd RD1
- " Joseph r Vt Soldiers Home
- Flagg Elon L (Lucy D) emp Watervliet h216 Washington av
- " Sara L r216 Washington av
- Flanagan Mary C emp Putnam Mem Hosp h 201 Union
- Flanders Ernest W (Fannie) lab h Hinsdillville RD1
- " Harold L (Margaret) emp PCo h8 Church NB
- " Harold L Jr (Mary) emp Queen City Oil Co h210 Grove
- " Mary (Mrs Harold L Jr) emp NCCo h210 Grove
- " Owens S (May A) retired h24 Sage NB
- Flanigan John emp Marshall's Garage h236 Bradford
- " Leonard A (Mary) emp O B Cemetery h149 Ben Mont av
- Fleming Catherine C (Mrs Lloyd C) emp N CCo h Webb
- " Effie Mrs h23 Bradford pl
- " Frank R (Sylvia B) emp PO h311 Beech
- " Harold R retired r Vt Soldiers Home
- " Kenneth J (Mary M) meter tester CVt PS Corp h124 Coolidge
- " Lloyd C (Catherine) press opr B-MP h Webb
- " Mary M (Mrs Kenneth J) bkpr Putnam Hosp h124 Coolidge
- Fletcher Blair (Mrs Duncan A) interior decoration and gifts 215 South h Carpenter Hill
- " Duncan A (Blair) emp NYC h Carpenter Hill rd
- FLINT LAWRENCE R** pres and treas Flint & Robbins Inc res Longmeadow Mass
- FLINT & ROBBINS INC** mfrs infants wear 217 Ben Mont av pres-treas Lawrence R Flint v-pres Elbert F Robbins see p 62
- Flood Helen sten A S Payne Inc r John A Flood NB
- " John A farmer h Bank ext cor Hawks av NB
- " John F emp National Carbon Co r John A Flood
- " William A retired r William A Flood
- " William A (Shirley) r Bank ext
- Flory Curtis M (Mary D) pathologist Putnam Mem Hosp h Mt Anthony rd RD1
- " Mary D (Mrs Curtis M) psychologist B College h Mt Anthony rd RD1
- Flynn Anna A hskpr h Gore Hill rd
- " Edward F motorcycle dealer S Stream rd h614 Main
- " Florence wid Benjamin E h S Stream rd
- " James r107 Pleasant
- " Janet (Mrs William B) special tchr school dept E200 Safford (3)
- " John H (Mary H) emp PO h Convent av
- " William B (Janet) emp American Legion h 210 Gage
- Foisery Rose h Anthony dr
- Foley James (Dana) emp NCCo h108 Norton
- Fonda William M (Ethel) antiques South ext RD1 h do
- Fonteneau Bert W (Florence M) gas station attdt h329 Division
- " Elizabeth wid William O h105 Stark
- " Florence M (Mrs Bert W) sec VtGCo h229 Division
- FONTENEAU MADELINE K** (Mrs Richard A) mgr R A Fonteneau Supply Co h Hicks rd
- FONTENEAU R A SUPPLY CO** Richard A Fonteneau prop foot Harwood Hill Route 7 see p 35
- FONTENEAU RICHARD A** (Madeline K) prop R A Fonteneau Supply Co h Hicks rd
- Foot Abram W (Frances B) line foreman NE T&TCo h Mechanic NB
- Forbert Sadye wid Saul bkpr Walter L Barber Inc h131 Coolidge av
- Forcier Edward M (Alice A) plumbing 249 Union h do
- " Mary Celia sten B-MP r249 Union
- " Walter painter r225 Grove
- Ford Everett C Rev pastor Old Stone Church h Hinsdillville NB
- Forest Clifford emp Central Motors r113 Pleasant
- Forman Robert K r Hicks rd
- " Royce R USAP r Hicks rd
- " W Earle Rev (Frances E) pastor Church of God h Hicks rd
- Forrest Bernice L (Mrs Leonard W) emp Thomson Mfg Co Inc h106 Oakes
- " Charles W const wkr r106 Oakes
- " Charles W (Delphine C) emp N Adams Mass h145 Ben Mont av
- " Delphine (Mrs Charles W) sewer OBW h145 Ben Mont av
- " Edward S (Beatrice) emp Marshall's Garage h950 Main
- " Everett J (Shirley E) emp Bennington Display h White Chapel rd RD1
- " Leonard E USA r106 Oakes
- " Leonard W (Bernice L) emp Dalton Mass h106 Oakes
- " Patricia student r106 Oakes
- " Regis J USAF r145 Ben Mont av
- " Shirley E (Mrs Everett J) emp NCCo h White Chapel rd
- Fortier Arthur emp Bijur Lubricating Corp h246 Depot
- Fortune Loretta D h138 1/2 River
- Foss Geraldine (Mrs Howard) emp NCCo r233 Park
- " Howard (Geraldine) emp NCCo r233 Park
- Foster Alfred (Johanna) painter LaCroix h 224 Branch
- " Alfred J emp B-MP r224 Branch
- " Catharine O (Mrs Thomas H) instr B College h Mt Anthony rd RD1
- " Catherine M (Mrs Lewis T) gifts Morgan ext h do



# Cadillac - Chevrolet

SALES AND SERVICE

## W. H. EDDINGTON Inc.

for Economical Transportation



39 MAIN ST.

TEL. 5451

BENNINGTON, VT.

- " Clarence (Florence) emp HLC Co h Bennington Falls rd RD1
- " Daniel A (Margaret) h19 Greenwich SS PO NB
- " Howard (Gertrude) farmer h Pleasant Valley RD1 OB
- " John H (Helen) emp A R Marshall Garage h216 Elm
- " John H Jr USAF r216 Elm
- " Leon h N Dunham av SS PO NB
- " Leon A (Aline) emp PCo h1006 Gage
- " Lewis T (Catherine M) farmer h Morgan ext RD2
- " Nettie B wid Thomas r317 Washington av
- " Robert (Ida) retired h203 Pleasant
- " Thomas H (Catharine O) writer and farmer h Mt Anthony rd RD1
- Foucher Catherine W (Mrs Walter D) emp NCCo r224 Grove
- " Charlotte A prop Fatima Shoppe r118 Ben Mont av
- " George O (Laura A) barber shop 124 Pleasant h118 Ben Mont av
- " Germaine C waitress Raleigh Rest r207 Pleasant
- " Lawrence emp B Display Co h115 Union
- " Lillian Mrs h311 Main
- " Richard L (Nancy) tree surgeon Thompson Tree Co h212 Pleasant
- " Walter D (Catherine) emp NCCo h224 Grove
- " —see Hogan
- Four Chimneys James Rellis prop Mt Anthony rd
- Fowlie Wallace instr B College r do
- Fox Alice L (Mrs Joseph M) opr NET&TCO h708 County
- " Anna wid James F r935 Gage
- " Charles J (Bridget) retired h Main NB
- " Joseph M (Alice) emp Post Office h708 County
- " Naurine T nurse Putnam Mem Hosp r19 Sage NB
- " Russell P (Gertrude) asst supt NCCo h 230 Washington av
- " William H patrolman h935 Gage
- Fradenburgh Richard F (Jane W) slsmn E L Sibley Mfg Co h Woodford rd RD2
- Fraher Doris M (Mrs Harry J) emp Thomson Mfg Co Inc h123 Holden
- " Harry J (Doris M) emp SpECo h123 Holden
- " Michael emp G G Mattison h Dewey ext
- " Michael J (Helen K) emp Village h237 Putnam
- " Michael J Jr emp G G Mattison r237 Putnam
- " Patricia A med sec James P Hammond r 123 Holden
- Francombe Leonard R retired r Vt Soldiers Home
- Frank Claude instr B College r do
- Franklin Harry lab PCo r Mrs Anna Jones
- Frappier Margarite nurse Putnam Mem Hosp h459 Main
- Fraser Annie emp HEBCo h114 Congress
- " Christine emp Putnam Mem Hosp h144 Union
- " Francis L (Bridie) prop Fraser's Motorcycle Shop h South RD1
- " Richard J (Adelaide L) emp N Bennington Printing Co h228 Depot
- " Sarah Christine dom r Branch ext RD2
- Fraser's Motorcycle Shop Francis L Fraser prop South RD1
- FRATERNAL ORDER OF EAGLES** Bennington Aerie No 1861 Worthy pres Frank Gulliver, worthy v-pres John Kratzer, worthy sec Ralph Bent. Meets every Tuesday of month at 8 p m 114-126 North see p 30
- Frazier—see Fraser
- Frazier Alexina wid Leon r South RD1
- " E Maurice (Sara E) emp Hoy Mfg Co h 120 Beech
- FREAR WM H & CO** Third and Fulton Troy NY see p 38 and back cover
- Frechette Edward H (Nancy E) emp Myers Supply h Burgess rd
- " Nancy E (Mrs Edward H) nurse Putnam Mem Hosp h Burgess rd
- Freeman Marie C Mrs h202 Silver
- " Phyllis (Mrs William) clk County Nat Bank h739 Main
- " William (Phyllis) h739 Main
- Freemyer Clarence E (Maxine) const wkr h19 Bank NB
- Freitag John P (Jane) emp Fairdale Farms Inc h Mt Anthony rd RD1
- FREITAG WILLIAM G** (Virginia C) prop Clark Electric Co h114 Jefferson av
- French Donald C r817 Gage
- " Robert (Sancie) body and fenderman Thurber's Garage h324 Pleasant
- Friederich Bruce student r Hans E Friederich
- " Hans E (Marjorie L) retired h North ext
- " Roland student r Hans E Friederich
- Friendship W Bruce (Ruth V) v-pres-gen mgr Vermont Tissue Mills Inc h NB RD1
- Froment Agnes M emp NCCo r D M Welch
- Frost Agnes wid John r218 Branch
- " Elzaida h15 Bradford pl
- " Irving (Mary) emp GE h Beech ext
- " Lillian G (Mrs Oakley T) emp Frost's Pharmacy h215 Union
- " Oakley M student r215 Union
- FROST OAKLEY T** (Lillian G) prop Frost's Pharmacy h215 Union
- FROST'S PHARMACY** Oakley T Frost prop 198 North tel 5980—9758 see top lines
- Fruitland Bakery George J Felopulos prop bakery and fruit 421 Main
- Fruitrich Alice sec Sibley Mfg Co res NB
- " Harry emp B College r NB
- " Helen emp 124 Elm r do
- Fuller Carl E (Vera) farmer Vt Soldiers Home r do



**Caddihy's Home Appliances Inc.****TELEVISION  
SALES & SERVICE**

422 MAIN STREET

Phone 6784

BENNINGTON, VT.

Fuller Ellen wid Fred tchr Beech St Primary  
Sch h807 Gage" Josiah G (Juna H) caretaker Mt Anthony  
rd RD1 h do" Juna (Mrs Josiah G) nurse Fairview Nurs-  
ing Home r Mt Anthony rd RD1Funk John A (Mary A) emp H M Tuttle Co  
h142 Ben Mont av**FUNNELL BERTHA H** director of non-resident  
term and placement Bennington College  
r do

G A R HALL 100 South

G & G Restaurant Inc (Gateway Restaurant)  
105-107 North pres-treas Gordon W  
GarrisonGabella Margaret (Mrs Robert J) insp NCCo  
h212 Pleasant" Robert J (Margaret) emp Hoosick Falls  
NY h212 PleasantGadue Marie wid Eugene hskpr Sacred  
Heart Rectory r227 Washington av

" Norman P (M Frances) h175 Imperial

Gage Vernon A (Esther H) agt Met Life Ins  
Co h823 GageGagne G Paul (Margaret H) emp Put Mem  
Hosp h127 Dewey" Patricia M sec Personal Finance Co r127  
Dewey

Gagnon Sara wid Joseph r109 Jefferson av

Galbraith Dora G wid James h106 Scott

Galgas Felix A (Marcia B) painter 104  
Branch h do" Marcia B (Mrs Felix A) bkpr Clyde  
Peck's Garage h104 BranchGalipeau Bernard A (Julie) emp B-M1' h104  
County" Francis A (Myra A) prop (Mercury  
Cleaners) r222 Division

" Helen G wid Lawrence h610 Gage

" Theodore F (Veronica) emp The H E  
Bradford Co Inc h213 GageGallagher Frank N (Alice M) retired h509  
Main

" Margaret Mrs r218 Washington av

Gallant Gerald (Amelia) h East rd RD2

" Raymond D (Geraldine) emp C&B h134  
Ben Mont avGallett Alta W (Mrs Earl F) mech Thomson  
Mfg Co Inc h130 Ben Mont av" Chester (Gladys Nina) emp Cushman h  
Lyons Dist" Earl (Alta W) carp Buzzel's h130 Ben  
Mont av" Nina (Mrs Chester) emp Bill Thompson  
h Lyons Dist

Gallipeau Paul h216 Scott

Gallipo Elizabeth J wid Edward emp NCCo  
h644 Main

Galloway Grace h208 Union

Galusha Anita (Mrs Edward) emp NCCo h  
Burgess rd" Edward (Anita) emp State Fish Hatchery  
h Burgess rd

" Emarence wid Charles h318 School

Galvagni Caesar J (Adrienne M) prop The  
Cookie Jar h South RD1Galvin Marjorie interviewer Vt State Emp  
Service h312 SouthGangloff Harold O (Mavis C) packer B-MP  
h124 McCallGarant Alice wid Alphonse J h125 Coolidge  
av

" Edmund barber 125 Coolidge av r do

" Richard F USAF r125 Coolidge av

Garceau Oliver (Iris) inst B College r do

Gardiner Elizabeth M h103 Norton

Gardiner Jennie H Mrs nurse 106 School  
h doGardner Abraham B (Dorothy H) patrolman  
State Highway h Coulter" Charlotte R wid Andrew E dom 507 Main  
h276 Union

" Daniel P retired r330 Elm

**GARDNER DOROTHY H** (Mrs Abraham B)  
exec sec American Red Cross Benning-  
ton County Chapter h Coulter" Edward E (Ruby L) emp Thomson's Mfg  
Co Inc h341 South

" Grace Mrs r122 Coolidge av

" Harold A (Jean I) opaquer PCo h203  
Ben Mont av" Irving (Mary) emp Williams & Bugbee  
r127 Beech

" James USAF r644 Main

" John USAF r644 Main

" Marcus (Beulah) emp on farm h167  
Imperial av" Richard A (Shirley) emp Roemmelt &  
Sons h6 Corrigan's la" Ruby L (Mrs Edward E) emp Thomson  
Mfg Co Inc h341 South" Shirley (Mrs Richard A) emp PCo NB  
h6 Corrigan's laGarrison Gordon W (Edna M) pres-treas  
G & G Restaurant Inc h14 Monument  
av OB

Gates Alice emp PCo r15 Greenwich NB

" Bernie D (Gladys) emp NCCo h943  
Gage" Charles C (Lillian M) emp Four Chim-  
nies h235 Beech

" Charlotte emp NCCo h810 Gage

" Earl J (Julia R) refrigeration service h111  
Grant" Edward D (Mary F) emp B College h102  
Oakes" Gladys (Mrs Bernie D) emp Thomson  
Mfg Co Inc h943 Gage" Helen E (Mrs Neil P) emp Nancy Shoe  
Shop h120 River" Herbert C supt McMurch Knitting Co  
h Monument cir" John (Ora) emp Cushman's h River rd  
NB

" Julia Mrs h304 North

" Lorraine R USWAF r943 Gage

" Marilyn A USWAF r943 Gage

" Mary F (Mrs Edward D) emp NCCo  
h102 Oakes

" Mildred H r15 Greenwich SS PO NB

**W. H. Wills Insurance Agency, Inc.**

Phone 5416

116 SOUTH ST. BENNINGTON

**Insurance-Real Estate**

- " Neil P (Helen E) emp NB h120 River  
 " Ora (Mrs John) emp Hoosick Falls NY h River rd NB  
 " Pearl W barber shop 731 Main h do  
 " Raymond C emp OBW h1004 Main  
 " Richard E r111 Grant  
 " Ruby K Mrs emp B College res NB  
 " Winfield P (Nellie) v-pres H W Putnam Hose Co h215 Maple  
 " Winnie E (Alice J) emp B College h955 Main  
 Gateway Restaurant G & G Restaurant Inc 103-107 North  
 Gaudet Joseph P emp Rockwood Co Inc h216 Branch  
 " Margaret C wid Edward J r216 Branch  
 Gaul Lucy W wid Ralph h15 Bank NB  
 " Thelma sten HTCMfgCo r15 Bank NB  
 Gauthier Alphonse (Anna M) retired h321 Gage  
 " Anthony C emp Bijur Lubricating Co h106 Putnam  
 " Benjamin J (Irene J) elec h108 Fillmore  
 " Christina (Mrs Victor G) emp B-MP h615 County  
 " Francis J (Doris) emp Sprague N Adams Mass h204 Bradford  
 " Joseph P USA r206 Division  
 " Leo E (Beatrice L) carp Alfred Lacroix h107 Charles  
 " Mary A wid Joseph G h106 Putnam  
 " Richard J (Carolyn) USMC r108 Fillmore  
 " Victor G (Christina) emp George D Pierce h615 County  
 " —see Gokey also Gokay  
 Gavin Joyce A (Mrs Walter W) emp First Nat Bank h127 Putnam  
 " Marion E Mrs h221 Division  
 " Nora M wid Walter W h753 Main  
 " Walter W (Joyce A) emp NCCo h127 Putnam  
 Gay Margaret S wid Phineas H r331 School  
**GAY'S EXPRESS INC Anthony C Lombardo mgr 212 Ben Mont av see p 64**  
 Geannelis Helen nurse 113 Branch r do  
 " R Doris lab tech Putnam Mem Hosp r113 Branch  
 " Richard emp Peter's Ice Cream Shop r113 Branch  
 " Veronica H wid Peter A prop Peter's Ice Cream Shop h113 Branch  
 Gee Louise sec Sibley Mfg Co r West rd  
 " William (Helen) chauf and caretaker Mrs James E Colgate h Town Mountain rd  
 Gendron Paul (Marie T) emp B-MP h Darling  
 General Mills Inc Gordon E Gould mgr grain etc 324 County  
 " Stark Theatre Mrs Alice E Harte prop pictures 408-410 Main  
 Generous Medrick P (Dorothy) carp h121 River  
 George Gertrude wid Henry h126 Congress  
 Gerber Herman (Phyllis) Q C supvr Bijur Lubricating Co h2 Whipstock  
 Gerity Douglas R (Margaret L) appr carp and real estate broker 163 North h107 Jefferson av  
 " Earl J (Eva M) cont 163 North h do  
 " Earl J Jr USA r163 North  
 Gerken Dorothy r Mrs Edward Lampman  
 " Richard L (Flora D) supvr Bijur Lubricating Corp h112 Grandview  
 Gerow Donald H (Ethel V) prop Don's Diner & Cabins h133 S Branch  
 " Donald D emp Bijur Lub Co r Donald H Gerow  
 Gerrity Betty J Mrs h951 Main  
 Gerry Kenneth J (Rosamond L) chief switchman NET&TCo h Bank OB  
 Getty George F (Marion K) h199 Weeks  
 Gheti Ida emp HTC Mfg Co h Ethan Allen hwy  
 Giard Emma Mrs r242 Depot  
 " Joseph C (Irene M) emp Arlington h242 Depot  
 Gibney Block 528 Main  
 " Catherine M emp BWPCo r225 Maple  
 " Frances wid Thomas P school nurse BHS h232 North  
**GIBNEY HAYNES & KANE FUNERAL HOME**  
 James B Gibney prop Raymond P Betit mgr 625 Main see front cover  
**GIBNEY JAMES B prop Gibney Haynes & Kane Funeral Home and prop The Bread Basket Bakery r225 Maple sum res Woodford**  
 " John E (Myrtle) retired h235 Union  
 " Mary L h220 Park  
 " Myrtle (Mrs John E) emp HEBCo h235 Union  
 " Thomas A emp C Cooper Co h225 Maple  
 Gibson Johanna wid Leslie A h230 Beech  
 Giddings Wooster Philip (Elizabeth F) physician 528 Main h10 Walloomsac OB  
 Gil David (Gloria) prop David Gil Co-operative Design h Overlea Cottage NB  
 " David Co-operative Design David Gil prop mfr stoneware pottery 122 McCall  
 Gilbar Clifford H (Marion A) emp Fairdale Farms h Woodford rd  
 " Lester L (Edna C) emp NCCo h N Bennington rd RD1  
 Gilbert Allen emp PCo h712 Main  
 " Vera A Mrs emp B-MP h Woodford rd  
**GILCHRIST CLEMENT P (Laura) pres Marshall's Garage Inc and treas Bennington Free Library h Morgan**  
 Gillette Chester (Gladys N) emp HTC Mfg Co h Lyons dist RD2  
 " Wesley S (Joan C) emp NCCo h215 Grandview  
 Gillman Alice S r Mrs Ruth H Eddy  
 Gilman Stephen H (Virginia) states attorney and lawyer 469 Main h Crescent blvd  
 Gilrain John retired r222 Division  
 Girardin Honorus r James S Oatman  
 Giroux Edward J (Irene N) emp Shapiro Motor Co h130 Morgan

## FOR REAL ESTATE CALL 6666

## Hollister-Lonergan Insurance Agency

493 Main St.  
BENNINGTON, VT.

- Gladue Joseph C (Amelia A) clk 349 Safford h739 Main
- Gleason Daniel M Rev superior Holy Cross Novitiate h Monument av OB
- " Francis USA r110 Dewey
- " John E (Rose O) supt Village Cemetery h110 Dewey
- " Rose O (Mrs John E) emp Hoosick Falls h110 Dewey
- GLENN MOTOR CO** (Richmond B and Ralph A Thurber Jr) Willys sales and service 334 Pleasant and Main cor Church S Shaftsbury see p 18
- Goady Bros (Norbert F and Royal V Goady) grocers 114 Gage
- " Norbert F (Goady Bros) h347 School
- " Royal V (Goady Bros) r347 School
- Goddard Marion L h2 Hamlen av
- " R D Mrs sum res Convent av RD1
- GODDARD THEODORE N** (Margaret B) chr American Red Cross Bennington County Chapter h Monument cir Old Bennington
- " Theodore N Jr student r Monument cir
- Godek Catherine (Mrs John) emp NCCo h107 Oakes
- " John (Catherine) USAF h107 Oakes
- Godfrey Cornelia P student r206 Pleasant
- " Norman B Rev (Christina B) rector St Peter's Church and canon Albany Episcopal Diocese h206 Pleasant
- Godin E Joseph (Auote) emp Eagles h Middle Pownal rd
- " Euclid J emp FOE No 1861 r234 Bradford
- " Loretta J emp Flint & Robbins r Joseph E Godin
- Goebelbecker Myron C (Hazel) emp NCCo h Main NB
- Gokay Bessie C wid Lawrence L h220 Elm
- " Isabel L nurse NYCity r220 Elm
- Gokey—see Gauthier
- Gelbin Elsa Mrs h College NB
- " Vivian r8 College rd NB
- Goldfarb David (Gloria) prop David Gil Cooperative Design and prop Pottery Outlet h Overlook rd NB
- Golfing Francis C (Barbara) inst B College r do
- Goodall Vinnie wid Henry S h210 Union
- Goodermote Harry M (Reina G) emp HTC Mfg Co h23 Mechanic NB
- " Therese tchr Beech St Sch r624 Main
- " Therese E (Town Beauty Salon) h624 Main
- Gooding Charles S retired h113 Soule
- " Helen L r113 Soule
- Goodrich Allen H (Ruth H) emp HTC Mfg Co h Pine rd
- " Ruth (Mrs Allen) nurse Putnam Mem Hosp h Pine rd
- Goodwin Donald r110 County
- " Etta N (Mrs Howard F) emp B-MP h110 County
- " Howard F (Etta N) emp B-MP h110 County
- Gooden Ellen R sec H T Cushman Mfg Co r Upper Main NB
- " Harold E (Sylvia P) treas Fashion Fair Inc r312 Elm
- Gordy's Lunch John M and Dorothy R Johnson Bank NB
- Gore Ranson (Bernice E) emp State Fish Hatchery h South Stream rd
- " Ranson Jr (Norma) emp Van Sanford h1 Monument av OB
- Gorman John J retired h118 River
- " John J Jr USN r118 River
- " Leo W Rev prof Holy Cross Novitiate r do
- " Maie emp F W Woolworth Co r118 River
- " Marilyn J r118 River
- Gosselin Beatrice div clk CVPSCoip r314 School
- " Ida Mrs h314 School
- Gould Charles W clk Atkins Jewelers r360 Elm
- " Gordon E (Doris) mgr General Mills Inc res Whitehall
- GRAHAM F STEWART** (Elsie C) sec-treas Fillmore Farms Inc h Mt Anthony rd RD1 Old Bennington
- " Harley E (Jean I) patrolman B Police Dept h113 Congress
- Grand Union Co Super Mkt Mac Mattoon mgr Walter Leibonow mgr meat dept 215 North
- " View Cemetery Upper Main NB pres Clarence W White treas Ralph A Jones supt Mrs Edith McCarthy
- Grange Hall South
- Granger Carl farmer Vt Soldiers Home r do
- " Elaine emp Village Nook h505 Gage
- Grant Doris E (Mrs Fred H) (Adams Hardware Co) h105 Main
- " Fred H (Doris E) (Adams Hardware Co) h105 Main
- " Katherine B wid Morton A r Lucien E Loomis
- " Louis P artist h Water NB
- " W Arthur (Lovertia) reporter B Evening Banner res Shaftsbury
- GRANT WILLIAM M** (Theresa M) mgr King Co h402 South
- Grassett Kenneth J (Ann P) asst foreman Hale's Furniture E Arlington h205 North (2D)
- Gratton George P (Bertha) gardener Frank R Lanagan h Water NB
- " Henry G (Madeline) emp PCo h Poly la NB
- " Robert emp PCo NB r Water NB
- Gravelle Ernest (Georgianna) retired h614 Main
- Graves Borden Mrs h Monument av OB
- " Ella F (Mrs Van Vechten B) sec Bennington Museum Inc h310 Prospect
- " Florence Q wid Collins M h115 Hillside
- " Fred O r124 Union
- " Helen H wid Luther A dom h123 Elm
- " Lodeiska G wid L Alden r124 Elm



# H. R. Roemmelt & Son Inc.

LEE TIRES

FORD BATTERIES

HUNT ST.

Phone 2985

BENNINGTON, VT

- GRAVES LOUIS G** (Hope J) trustee-mgr Vermont Savings Bank h Monument av Old Bennington
- GRAVES VAN VECHTEN B** (Ella F) judge Probate Court lawyer County Court House exec v-pres County National Bank director and trustee Henry W Putnam Memorial Hospital h310 Prospect
- Gray Anna L (Mrs Rochemont A) emp Williamstown Mass h Pageant
- " Dorothy emp Curb Service r233 Depot
- " Rochemont A (Ann L) emp N Pownal h Pageant
- Green Acre Cabins Florence E Reilly prop N Bennington rd
- " Acre Driving Range & Miniature Golf Course (Carl A and Arleen R Hogel) N Bennington rd
- " Adelbert C (Sara H) h Airport rd
- " Albert F h125 Dewey
- " Anna M r125 Dewey
- " Anna T nurse Putnam Mem Hosp h202 Weeks
- " Carolyn A wid Geo E h Main SS PO NB
- " Clark H (Muriel) emp Genl Mills h16 Main NB
- " Clark Jr emp B-MPCo r Merle Becker
- " Ethel M r202 Weeks
- " George retired r Vt Soldiers Home
- " Harold C driver Vt Tissue Mills h NB
- " Harris (Dorothy) h Hinsdillville NB
- " Henry J (Mary) h Main NB
- " Hiram B emp Vt Tissue Mills h NB
- " L Dana emp F W Woolworth r223 Union
- " Mountain Cemetery Branch
- " Peter J retired h221 Maple
- " Samuel P (Adelaide E) emp PCo h N Bennington rd RD1
- " Thomas P (Mary E) retired h318 Elm
- " Wendell H (Mary K) bkpr B Bell Laundry res S Shaftsbury
- " Wesley E (Helen L) emp B College res NB
- Greenawalt Paul (Bertha) emp HEBCo h221 Beech
- Greenberg Jerald S (Lucille) sales mgr H Greenberg & Son h221 North
- " H & Son (Harry and Norman H Greenberg) hardware etc 321 Main
- " Harry (Tressa R) (H Greenberg & Son) h100 Observatory
- " Norman H (Selma B) (H Greenberg & Son) res inq do
- Greene Catherine (Mrs Cecil) emp Hoy Mfg Co h115 Union
- " Cecil (Catherine) emp Eagle Square Co SS h115 Union
- " Francis E (Shirley M) dr Wager Bus Co h White Chapel rd
- " Fred r South Stream
- " Harry M (Minnie M) poultry farmer h White Chapel rd RD3
- " Henry A retired r Harry M Greene
- " Jane F h322 Gage
- " Lillian wid Henry h Main e Greenwich SS PO NB
- " Raymond emp HTC Mfg Co r Main cor Greenwich SS PO NB
- " Reuben M clk HTC Mfg Co r Main cor Greenwich SS PO NB
- GREENE ROBERT J** (Bertha) fuel oil etc 912 County h do see p 47
- GREENE STEPHEN C** (Patricia) pastor Second Congregational Church h109 School
- Greenslet Donald (Vera) emp Rustin's Taxi h128 Union
- " Francis J (Lulu A) meter tester C Vt PS Corp h408 Gage
- " George (Rose) roofer Harvard h do
- " Howard J r408 Gage
- " Roger student r408 Gage
- " Vera (Mrs Donald) emp Bijur Lub Co h128 Union
- Greenwood Alfred P (Georgianna R) carder OBW h241 North
- " Elmer lab r Lizzie A Bridge
- " Leon J (Josephine M) mech Henry W Tuttle Co h224 Depot
- Gregg E William emp HEBCo r103 Oakes
- Gregory Avon J emp Williams IGA Store r Archie J Cams
- Grenier Arcade J (Alberta W) prop Western Associate Store h225 Union
- Grennan Anatole (Donilda) emp Rockwood Mill h Frank
- " Helen r Anatole Grennan
- " Mary J r300 South
- Grenon Anatol (Esmerelda) h1004 Gage
- " Helen r1004 Gage
- Grey—see Gray
- Greyhound Bus Lines David E Carver agt 126 Washington av
- Grickstas Edward (Kathleen) emp B-MP h116 Elm
- " Kathleen (Mrs Edward) emp Putnam Hotel h116 Elm
- Griffin Alice M h804 County
- " Edward W emp B-MP r804 County
- " Eugene P (Norma J) supvr NCCo h328 Silver
- " Francis J (Marion) prop Bennington Garage Filling Station h White Chapel rd
- GRIFFIN FRANK E** prop Griffin's Auto Parts h213 River
- " George (Evelyn) h211 Depot
- GRIFFIN HAROLD G** (Irene B) mgr Maurice E Rudd Co h100 Fillmore
- GRIFFIN INC** Sponsors Vermont Industry Exhibits US Route 7 Arlington tel 190 pres-treas John P Griffin see p 52
- " James C r804 County
- " James P (Rebecca) slsm h110 Charles
- GRIFFIN JOHN P** (Anna C) pres-treas Griffin Inc Arlington h Walloomsac rd Old Bennington RD1
- " John P emp B-MP r804 County
- " Nora M student r John P Griffin OB
- " Wilfred K (Lillian E) pharmacist Frost Pharmacy h957 Gage
- GRIFFIN'S AUTO PARTS** Frank E Griffin prop 211-213 River see p 19

**FAIRBANKS EXPRESS**

Daily Service Albany, Troy, Bennington

Phone—Enterprise 9871

TERMINAL NORTH HOOSICK RD.

HOOSICK FALLS, N. Y.

- Griffis Francis G (Denise) prop Griffis' Service station h306 North  
 Griffis' Service Station Francis G Griffis prop 308 North  
 Griffith Charles G (Sheila) emp PCo h Poly la NB  
 Griswold Harold N (Nona E) slsm Eddington h20 Church NB  
**GRISWOLD MARGARET P MRS** prin Cora B Whitney School h222 Grandview  
 " Mercedes B (Mrs Stanley A) inspector NCCo h119 Pleasant  
 " Stanley A (Mercedes B) woodworker Keough Bros h119 Pleasant  
 Groenewegen Peter (Elizabeth) emp Sprague Elec Co h Bryant  
 Groeschel Clara G r110 Grant  
 " William h110 Grant  
 Gropman Murray A (Selma) emp Saul's Workingmen's Store h NB rd RD1  
 Gross Grace L (Mrs Louis F) nurse Henry W Putnam Mem Hosp h118 Cutler  
 " Louis F (Grace L) slsm Great Am Tea Co h118 Cutler  
 Grover Bernard (Mary) emp Water Dept r123 Ben Mont av  
 " Beverly J (Mrs Carl H) emp Green Acres h136 Ben Mont av  
 " Carl H (Beverly J) farmhand h136 Ben Mont av  
 " Clifford D (Marie) h River rd  
 " Elizabeth emp NCCo h115 Union  
 " Harold V emp State Dept h207 Ben Mont av  
 Guare Howard D Dr (Loretta T) radiologist Putnam Mem Hosp h214 Grandview  
 Guerard Arthur J (Harriet D) emp Spragues h273 Union  
 " Arthur P Jr USA r273 Union  
 " Richard J r273 Union  
 Guetti Edith (Mrs Joseph C) emp Hale Co Arlington h Woodford rd  
 " Henry A (Jean) emp Hoosick Falls NY h Dewey ext  
 " Joseph C (Edith) emp HTC Mfg Co h Woodford rd RD2  
 " Reno J (Lillia A) emp HTC Mfg Co h N Bennington rd RD1  
 Guile Irma Mrs emp NCCo h629 Main  
 Gultinan Elizabeth wid Daniel A r217 Main  
 Guimond Della wid Thomas h131 Ben Mont av  
 " Jennie (Mrs William) emp Hoy Mfg Co h Town Farm rd  
 " Martha wid William emp B-MP h Town Farm rd  
 " William (Jennie) emp Mrs John Eddy h Town Farm rd  
 " William J lab r131 Ben Mont av  
 Gulf Oil Corp William R Cleary sales mgr whlse gas and oil Hunt n Ben Mont av  
 Gulley Robert E (Viola M) shovel opr W H Morse Const & Lumber Co h White Chapel rd RD2  
**GULLIVER FRANK** emp H E Bradford Co and worthy pres Fraternal Order of Eagles No 1861 r755 Main  
 Gun Rack The Ralph A Bevis prop Morgan  
 Gunnason Helen F h307 Prospect  
 Gunshannon Michael (Isabelle M) h132 Ben Mont  
 Gunzel Frederick O (Adelia) foreman Putnam Mem Hosp h309 Weeks  
 Guthrie Lloyd E (Louise B) emp B College h270 Union  
 Guttler Marion Mrs h211 Depot  
 Gygax John W (Jane F) emp Albany NY h223 Gage  
 " Lillian M wid John h Convent av  
**HACKETT ROSELLA C** retired h109 Gage  
 Haddad Edward A Jr (Dorothea A) carp h Hicks rd RD1  
 Hadden Weston (Beatrice U) retired h22 Monument av  
 Hadwen Florence A (Mrs George) broker and real estate 216 North h do  
**HADWEN GEORGE E (Marie M)** adv mgr Bennington Evening Banner h114 Dewey  
 " George W (Florence A) h216 North  
 " Marie M (Mrs George E) bkpr A J Dewey Co h114 Dewey  
 " Stuart A student r216 North  
 Haff Allen E B r118 Pleasant  
 Hager Dorothy (Mrs Oliver H Durand) attending physician B College r do  
 " Frank H (Eva M) retired h Park Lawn  
 " William F (Sarah) emp HEBCo h105 Lafayette av  
 Hahe Helen H Mrs tchr h125 Adams  
 Haines Harry W retired R 220 Union  
 Hale Ella L emp NCCo h218 Ben Mont av  
 Haley Jeanne (Mrs Thos R) emp NCCo h610 Gage  
 " Thomas A retired r139 Hamlen av  
 " Thomas R (Jeanne) slsm Thurber Garage h610 Gage  
 " —see Healey  
 Hall A Florence wid Hiram L h204 Silver  
 " Albert J (Isabel) emp Bijur Lubricating Co h905 County  
 " Bessie (Mrs Floyd) emp Kelley Cabins h Coleville rd  
 " Charles H prop Hall Cafe h219 River  
 " Edgar O (Elizabeth T) emp PCo r273 Union  
 " Elizabeth T (Mrs Edgar O) emp PCo r273 Union  
 " Elmer A C (Edna D) emp PCo h171 Imperial av  
 " Florence B Mrs r Thomas F Butler  
 " Floyd (Bessie) emp B-MP h Coleville rd  
 " George H (Grace I) retired h169 Imperial av  
 " Gordon E (Martha L) emp HTC Mfg Co h Mechanic  
 " Harrison logger r135 North  
 " J Philip (Helen M) prop Evans News and mgr Remington Rand Sales & Service h Crescent blvd

# W. H. Wills Insurance Agency, Inc.

Phone 5416

*Insurance - Real Estate*

116 SOUTH ST. BENNINGTON

- " James (Nancy) emp Keough's Inc h102 River
- " Joseph (Mary) emp Fairdale Farms Inc h9 Bank NB
- " Joyce r Thomas F Butler
- " Lawrence G (Grace) emp B Display h3 Valentine pl
- " Rita M emp NCCo r Mrs Mary E Smith
- " Rose B wid Albert r Albert Hall
- " Ruth M Mrs h Shawmut
- " Wallace S (Stella R) lab h108 Grant
- " Woodhull S (Julia O) physician 505 Main h College rd NB
- " Zylpha emp Nancy Shoe Co Hoosick r Harry W Percy
- Hall's Cafe Charles H Hall prop 217 River
- Halladay Emma L nurse Putnam Mem Hosp r do
- Hallock Raymond H (Hazel M) lineman NE TCo h239 Park
- Halloran Lillian M hskpr 72 Monument av OB r do
- Halstead Alice M (Mrs John) postmistress B College r do
- Hamilton Earl E (Ethel) repairman NETCo h229 Bradford
- " James E (Bertha) emp State Armory h302 Prospect
- Hammond Cortez G emp PCo r14 Greenwich SS PO NB
- " Flora M h14 Greenwich SS PO NB
- " James P (Beverly) physician 337 South h Monument Circle OB
- " Lee T Mrs h337 South
- " Thomas M emp Eagle Square r14 Greenwich SS PO NB
- HANCOCK JOHN LIFE INSURANCE CO** Douglass Hawks 338 Main
- Handy Richard E (Gladys S) emp Rut RR h12 Greenwich SS PO NB
- Hanish Roy L (Flora) carp h242 Union
- Hanks Lucien (Jane) inst B College h Hinsdillville NB
- Hanna Lettie H wid Jacob h209 Union
- Hannan Julia A hskpr Hotel Putnam r124 Ben Mont av
- " Kathryn A r124 Ben Mont av
- " Mary A h124 Ben Mont av
- Hanrahan Nellie A h179 North
- Hansen Alice tech Putnam Memorial Hosp h912 Main
- " Elmer J (Jean M) retired h127 Grandview
- " Frances J (Mrs Henry C) emp Flint & Robbins h Burgess rd
- " Gunnar O (Ann) emp Warren Wire Co r Mrs John C Miller
- " Henry C (Frances J) emp Water dept h Burgess rd
- Harbour Alden (Marion L) supt Park Lawn Cemetery h226 Beech
- " Guy S (Mary) retired h614 Gage
- " H Alfred (Therssia E) bldg custodian YMCA h120 Branch
- " Jacob L (Elizabeth) lumberman and gen cont 819 Gage h do
- " Marion L (Mrs Alden A) prop Harbour's Store h226 Beech
- " Polly M h815 Gage
- " Rose A h459 Main
- Hard Clarence E organist St Peter's Episcopal Church and music tchr 125 Adams h do
- HARMON FLOYD M** (Marjorie P) sec-treas-clk of corp Henry M Tuttle Co Inc treas Young Men's Christian Association and sec Henry W Putnam Memorial Hospital h926 Gage tel 6689
- " Laura A wid Fred L h233 Union
- " Marjorie P (Mrs Floyd M) emp B College h926 Gage
- " Warren (Elizabeth) emp tannery N Pownal h White Chapel rd RD2
- Harper Carrie wid Henry J r241 Depot
- " Francis E (Barbara M) mech Liggett-Bosworth Motor Sales Co h157 Imperial av
- Harrington Agnes (Mrs John H) emp B-MP h Cross
- " Andrew E emp S Shaftsbury r Hicks rd
- " Audrey wid Walter emp Machine Moulding Co Arlington r241 Union
- " Buel h East rd RD2
- " Burtwood emp Nat Carbon Co h Cross
- " Byron A emp Cornish Wire Co Williamstown r Sally B Harrington
- " Charles E (Gladys) emp NCCo h924 Gage
- " Clara E (Mrs Robert L) mill hand Cata-mount Mfg Co h118 Morgan
- " Clarence R (Roselda L) clk B-MP h114 River
- " Corinne T clk NETCo r130 Scott
- " David D slsm Bennington Garage Corp r Woodford rd RD2
- " Donald (Celia) farmer r off River rd
- " Earl (Delia) emp Paradise Restaurant h Frank
- " Edna L (Mrs Karl B) (New Englander Motel) and (New Englander Curb Service) h North Bennington rd
- " Elmer C (Marie L) emp HEBCo h Branch ext RD2
- " Florence S nurse Putnam Mem Hosp h West NB
- " Frederick (Gladys) emp Harold Burgess h170 S Branch
- " Freeman (Bernice) elec East rd r do
- " Gaylord (Helen) mason h East rd RD2
- " George emp Elmer Crawford h104 Charles
- " Gerald F (Gertrude E) emp Ben Mont h Hall NB
- " Harold A (Grace J) emp town h White Chapel rd RD2
- " Harold (Mary) farmer r off River rd
- " Helen M r North Bennington rd RD2
- " Homer L truck driver h118 Morgan
- " John H (Agnes) emp B-MP h Cross
- " Julia B wid Floyd h East rd RD2
- " Karl B (Edna L) (New Englander Motel) and (New Englander Curb Service) h N Bennington rd

# INSURANCE & REAL ESTATE

## HARRY A. WILLS INSURANCE AGENCY

TEL. 5921

310 MAIN ST.

- Harrington Leone emp Troy NY r104 Charles  
 " Lawrence (Mildred) emp B-MP h White  
 " Lena wid Ernest R h1061 Main  
 " Leona emp HEBCo r Cross  
 " LeRoy R USA r118 Morgan  
 " Leslie C (Gertrude) farmer h River rd NB  
 " Lynn (Clara) mech h Cross  
 " Lynn Jr mech r Cross  
 " Lynn J (Irene) lab h off College Grounds  
 " Marie L (Mrs Elmer C) emp NCCo h  
 Branch exW RD2  
 " Marion E wid Wallace A h Hicks rd  
 " Marjorie A emp NCCo r Robert M Har-  
 rington  
 " Mary wid Peter r Nellie Burgess  
 " Melvin C (Ruby) retired h106 Chimes  
 " Mildred (Mrs Lawrence) emp Putnam  
 Memorial Hosp r White Chapel rd  
 " Numan (Mary S) h Woodford rd RD2  
 " Peter E (Viola M) emp water dept h Bur-  
 gess rd RD  
 " Quincy T (Virginia L) printer B Evening  
 Banner h116 Fillmore  
 " Raymond B (Cordelia) retired h130 Scott  
 " Raymond E (Loretta D) emp Guy Morse  
 Co h Park ext RD2  
 " Reuben A (Marguerite S) trucking 1061  
 Main r do  
 " Robert F student r Robert M Harrington  
 " Robert L (Clara E) emp Keough Bros  
 h118 Morgan  
 " Robert M (Alice F) pntr h Burgess rd  
 RD2  
 " Roselda L (Mrs Clarence R) emp NCCo  
 h114 River  
 " Rupert (Ellen) mason h East rd RD2  
 " Sally B emp El Ken Co h Burgess rd RD2  
 " Sandra mach opr NCCo r104 Charles  
 " Solomon H (Olive M) emp PCo h115  
 Adams  
 " Walton F (Nellie) rural carrier No 1 NB  
 PO h Upper Main SS PO NB  
 " Westley (Gertrude) farmer h off River rd  
 NB  
 " William M (Eleanor B) emp Ben Display  
 h114 Norton
- Harris Anna H r205 Weeks  
 " Earl (Selma) emp State Line Restaurant  
 h Main NB  
 " Francis (Jeannette) painter h120 Union  
 " Helen r Main SS PO NB  
 " John E (Edna) retired h Depot NB  
 " Kathryn B wid Charles h Main SS PO NB  
 " Leola wid John h646 Main  
 " Mable L sec Dr Francis Tomasi r205  
 Weeks  
 " Marion S wid Ralph W home demonstra-  
 tion agt University of Vermont extension  
 service h South Stream rd RD2  
 " Robert L gardener h205 Weeks  
 " Smith B r Depot NB
- Hart Carl E (Janette T) emp NCCo h123  
 River  
 " David J USAF r111 County  
 " Donald P (Hazel G) emp Fairdale Farms  
 h Pageant RD1  
 " Dorothy (Mrs F Lee) emp HEBCo h212  
 Beech  
 " F Lee (Dorothy) emp C Cooper Co h212  
 Beech  
 " Fred L (Nadine J) h232 Maple  
 " Joseph F (Elizabeth) emp J D Wellspeak  
 h111 County  
 " Warren H (Alice J) meter reader Vt Gas  
 Corp h218 Park  
 " William B (Jean M) emp Rutland h120  
 Burgess rd
- Harte Alice E wid John B prop Harte Thea-  
 tre and General Stark Theatre h217  
 Main  
 " Charles (Margaret D) prop Cree Mee  
 Snack Bar h14 Monument av OB  
 " Charles G (Margaret D) mgr Harte  
 Theatre and General Stark Theatre r14  
 Monument av OB  
 " Dora Mrs r122 Pleasant  
 " John B Municipal Judge and lawyer 410  
 Main r217 do  
 " Theatre (closed) 470 Main
- Harrington Burt G (Wilhelmina) lumber  
 yard supt HTC Mfg Co h337 Dewey  
 " William F (Piscilla D) acct Ben-Mont  
 (Bennington Farm Equipment Co) h  
 Pine rd
- Harvey Benjamin R J emp Hotel Putnam r do  
 " Day-Care Center for Tiny Tots Mary E  
 Harvey prop 904 Main  
 " Earl C (Eleanor) emp Nat Carbon Co  
 h321 Pleasant  
 " John R (Mary E) com trav h904 Main  
 " Mabel Mrs r Louis Moore  
 " Martha M opr NET&TC h165 S Branch  
 " Mary E (Mrs John R) prop Harvey Day-  
 Care Center for Tiny Tots h904 Main  
 " Robt J student r904 Main  
 " Walter A (Lois) emp PCo h East rd RD2
- Harwood Albert (Irene) retired h917 Gage  
 " Alden E (Emma G) mech Bugbee's h  
 Middle Pownal rd
- HARWOOD ALICE M (Mrs Walton C) bus mgr**  
 Bennington Evening Banner h Marilyn  
 " Charles F emp Edward L Sibley Mfg Co  
 r inq do  
 " Clark (Hazel) emp Edward L Sibley Mfg  
 Co h South Stream rd  
 " David E (Blanche M) h N Benn rd RD1  
 " E Julia wid John G bkpr H M Tuttle Co  
 h Beech ext RD2  
 " Emma (Mrs Alden S) emp Thomson Mfg  
 Co Inc h Middle Pownal rd  
 " Evelyn Mrs emp Bijur Lubricating Co  
 h318 Safford  
 " Frederick W (Janet) emp W H Morse  
 Const Co h Beech ext  
 " Ione E wid Burton r N Benn rd RD1  
 " John G (Eleanor) emp A&P Tea Co h  
 Beech ext  
 " Marion wid S Everett h Ethan Allen  
 Highway RD2  
 " Orchards Paul W Bohne prop Ethan Allen  
 Highway RD2  
 " Shirley A emp PCo r917 Gage

**NED HEALY**  
**INSURANCE**  
**REAL ESTATE**

229 NORTH STREET

BENNINGTON, VT.

Dial 6091

---

**ALL FORMS OF INSURANCE**

**Representing the following Fire, Life  
and Casualty Companies**

TRAVELERS INSURANCE COMPANY

TRAVELERS INDEMNITY COMPANY

TRAVELERS FIRE INSURANCE COMPANY

GIRARD INSURANCE COMPANY OF PHILADELPHIA

HANOVER FIRE INSURANCE COMPANY

MANUFACTURERS & MERCHANTS MUTUAL INS. CO.

FITCHBURG MUTUAL FIRE INSURANCE COMPANY

---

*Bennington Fire Alarm Boxes*

- |                          |                         |
|--------------------------|-------------------------|
| 6 Putnam Bridge          | 27 Elm and Washington   |
| 7 Lower Union            | 28 Elm Street Extension |
| 8 Graded School          | 29 River and Lincoln    |
| 9 French School          | 31 West Main and McCall |
| 14 Main, Bradford's Mill | 32 West Main and Dewey  |
| 16 Main and Union        | 34 Adams and North      |
| 18 Grove and County      | 35 School and County    |
| 19 Division and County   | 36 Park and Gage        |
| 23 South and Weeks       | 37 Main and Valentine   |
| 24 Cutler and Barber     | 38 Safford and Gage     |
| 25 Pleasant and School   | 39 Scott and Division   |
| 26 Putnam and Weeks      |                         |



**BENNINGTON FIRE ALARM BOXES (cont.)**

- 41 Guideboard
- 42 Burgess rd and Kelly Hill
- 43 Branch and Beech
- 44 Woodford road
- 45 Silver and Grandview
- 46 Soldiers' Home
- 47 Imperial av
- 48 Main and South
- 52 Eamlin av and Lafayette
- 54 Mill and County
- 55 Mill
- 56 Main and Beech
- 58 Gage and Branch
- 62 Putnam Memorial Hospital

**SPECIAL SIGNALS**

- Test Alarm, 8:45 a. m.
- Four Blows on Bell, Tel. Call
- Three Blows on Bell, Release
- Military Call—5-5-5
- Emergency Call—3-3-3
- No School—2-2-2
- Dial 5555 for Fire Department

In case of emergency call telephone operator for police or fire

---

**AUTOMOBILE HEALTH ACCIDENT**



**FIRE**

**LIFE**

**BONDS**

# W. H. Eddington Inc. **GOOD YEAR** TIRES

239 MAIN ST. TEL. 5451 BENNINGTON, VT.

- HARWOOD WALTON C** (Alice M) sports editor Bennington Evening Banner h Marilyn Hasenclever Irene inst B College r do  
**Haskell Edward W** (Irene) emp Pittsfield h219 Division
- HASKELL ELIZABETH MRS** dir of student personnel Bennington College r do  
 " Rhoda P (Mrs William H) sec BPECo h Gov Robinson av  
 " William H (Rhoda P) (Bennington Farm Equipment Co) h Gov Robinson av RD1  
**Hanson Forrest J** (Mildred H) radio eng l SpECo NA h Leonard Benn  
**Hatch A Brainard** tchr BHS r223 Union  
 " Harold (Mary M) emp PCo h102 Fillmore  
**Hathaway Clara B** wid Albert S h11 West NB  
 " Ethel L Mrs h206 Gage  
 " George W (Gertrude) clk Bijur h710 Main  
 " James retired h112 Branch  
 " Joyce Mrs r309 Beech  
 " Marvin S (Claire E) emp NCCo h88 Onkes  
 " Mildred B nurse Albany r West NB  
 " Nick (Joyce) h170½ S Branch  
**Hawes Mabel C** h304 Gage  
**Hawkins Lucy** r300 South  
**Hawks Building** 310 Main
- HAWKS DOUGLASS** (Abbie F) insurance and real estate First National Bank Bldg 338 Main tel 2535 h West Side dr cor Prospect see backbone  
 " George M real estate 310 Main h428 South
- Hawley Bump J** r Charles H Petersen  
 " Michael J (Pearl O) emp American Coffee Shop h102 Lincoln
- Hawthorn Tourist Home** Chauncey H Donaldson prop tourist home 312 South
- Hayes Betty V** r23 Sage NB  
 " Clara (Mrs Norris) emp NCCo h9 Bradford pl  
 " Frank E (Pearl L) clk PO h Leonard  
 " Janice E nurse instr Boston Mass r149 Imperial av  
 " John (Bette) emp NY r23 Sage NB  
 " Julia S h220 Silver  
 " Marjorie E Mrs tchr Pleasant Valley Sch h149 Imperial av  
 " Maude O r5 Hamlen  
 " Norris (Clara) emp HEBCo h9 Bradford pl  
 " Pearl L (Mrs Frank E) emp Bijur Lubricating Corp h Leonard av  
 " Robert W (Eleanor P) bkpr W H Wills Ins Agency and trustee B School Dist h5 Hamlen av
- Haynes Charles T** emp Worcester Mass 1 Jefferson av ext  
 " Harry W retired r220 Union
- HAYNES HELEN C** wid Samuel C pres Haynes & Kane Inc h Jefferson av ext  
 " William J student r Jefferson av ext
- HAYNES & KANE INC** furniture N Bennington rd junction Routes 7 and 67A pres Mrs Helen C Haynes tel 9100 see front cover  
**Hayward Bernard L** retired r Vt Soldiers Home  
**Healey Charles E** (Carmelita) interviewer Vt State Employment Service h109 Spring  
**Healy Elizabeth Thecla** div clk CV&PSCorp r119 Adams  
 " Edythe J Mrs emp PCo h121 Park  
 " Lenora (Mrs Ned) nurse Fairview Nursing Home h229 North  
 " Marjorie H sec B College r119 Adams  
 " Mildred C asst town clk's office r119 Adams
- HEALY NED** (Lenora E) insurance and real estate 229 North h do see insert opposite name  
 " Patrick J h119 Adams  
 " Thomas slsm Thurber's Garage r600 Gage  
 " William W painter r229 North  
 " —see Haley
- Heaslip Anna M** wid Charles H h606 Gage
- HEATH ALLAN J** (Clara G) supt Bennington Schools office 116½ South h239 Grandview
- Hebert Frances** (Mrs William F) emp B-MP h105 County  
 " Frank J (Anna E) emp Brazell's r117 Putnam  
 " Glen W (Blanche M R) tr dr HTCCo h202 Ben Mont av  
 " Lewis P (Delia) painter h117 Putnam  
 " Raymond r Vt Soldiers Home  
 " Tom F Jr USN r105 Country  
 " William USN r105 Country  
 " William F (Frances) emp Ben-Mont h105 County
- Hebrew Congregation** Rev Sheldon Stauber rabbi 225 North
- Heck Roy L** (Gladys P) slsm h317 Prospect
- Hedding Earl S** (Joyce) emp Richard Dwyer h Water NB  
 " Edna r Sidney Colvin  
 " Elaine sec Plourde & Daigneault r Sidney Colvin NB  
 " Joyce (Mrs Earl S) emp NCCo h Water NB  
 " Maynard W (Vera) emp G B Welling r Pleasant NB
- Heitel Katherine E** r184 Main
- Helbeg William** emp Gateway Restaurant r707 Pleasant
- Hemenway Donald** emp Singer Sewing Mach Co r YMCA  
 " Donald A (Katrina S) repr White Weld & Co h81 Monument av OB
- Henchey Lt Col FC** retired h99 Monument av OB
- Hendee George J** (Anne) emp PCo of A h Water NB
- HENDERSON RICHARD W** (Grace M) mgr Hotel Putnam h Walloomsac rd RD1
- Hendrick Robert** emp ES Mfg Co h Church NB

# W B T N Bennington

Community Station for the Bennington-Hoosick Falls area. 500 watts, 1370kc.

HARWOOD HILL

BENNINGTON

Telephone 6321

- HENDRICKS MARIE L** cashier Personal Finance Co of Bennington r Church North Bennington
- Henry Jean M h105 Norton
- " John J retired r Vt Soldiers Home
- Henson Daisy wid Arthur E h104 Grant
- HEPP'S W Beach Randall Jr** mgr jewelers 430 Main see p 56
- Herrick Arnold W (Marjorie L) press opr rCo h27 Sage
- " Francis L (Olive D) physician Putnam Men Hosp h Fairview OB
- " Marjorie L (Mrs Arnold W) emp NCCo h27 Sage NB
- Herrmann Dwight L slsm r Park
- " Leo B (Vera A) dentist 493 Main h Park NB
- HERRMANN MELVIN W "MEL"** (Geraldine E) plumbing Chapel Road h do see p 34
- " Paul H emp B-MP h806 Main
- Hertz Alfred (Grete) (Vogue & Vanity) h Monument av ext
- " Grete (Mrs Alfred) (Vogue & Vanity) h Monument av ext
- Hewitt Harold (Julia) farmer h Town Farm rd RD1
- " Robert lab Hewitt Farm r do
- Hewson Howard J (Dorothy) emp Bijur Lubricating Co h104 Grant
- " James F (Frances E) emp HTC Mfg Co h Hinsdillville NB
- Hewston Thomas (Agnes) farmer h River rd NB
- " William A (Alice) carp h Riverside rd
- Hickock Chester (Hazel) emp Thomson Mfg Co Inc h Burgess rd
- " William H retired h136 Union
- Hicks Arthur E (Kathleen D) clk Bijur Lubricating Corp h314 Weeks
- " Charles D (Grace) retired h712 Gage
- " Donald C clk Quinlan's Drug Store r712 Gage
- " Earl R (Ethel O) foreman Nat Carbon Co h North st ext
- " George E (Hilda F) emp W U Albany NY h218 Branch
- " Robert G (Marion) emp Fairdale Farms h216 North
- " Wilhelmina r Hicks rd
- Hier Gordon C (Nellie E) lab h113 Park
- " Mary B wid Edward h215 Depot
- " Nellie E (Mrs Gordon C) emp C Cooper Co h113 Park
- Higgins Joseph E (Josephine) emp PCo h110 Lyons
- " Josephine (Mrs Joseph E) emp NCCo h110 Lyons
- " Stella wid Edward emp Thomson Mfg Co Inc h227 Beech
- " Walter P (Mabel B) emp Ben-Mont Inc h225 Depot
- Hilchey Robert L (Shirley T) h6 Gage pl
- " Shirley T (Mrs Robert L) emp NCCo h6 Gage pl
- " Stephen F (Irene S) emp Arlington h314 Safford
- " Walter E (Freda) retired h314 Safford
- " Walter H (Monica) tech Sprague Elec Co h314 Safford
- Hill Aaron E lab h Burgess rd RD2
- " Aldis (Mildred) emp Brattleboro h South Stream rd RD2
- " Allen D h226 Union
- " Alton E (Cynthia) emp HTC Mfg Co h59 Main NB
- " Anna G wid William H h230 Park
- " Anna H r109 Morgan
- " Cora E H Mrs emp Wright Way Laundry h212 Pleasant
- " Douglas E (June) emp Brown h615 Main
- " Jane B (Mrs Kenneth E) emp B-MP h302 Pleasant
- " Kenneth E (Jane) emp W A Hill h302 Pleasant
- " Mildred (Mrs Aldis) emp NCCo h S Stream rd
- " Patricia M r105 Chime
- " Peter (Blanche) truck driver h312 Beech
- " Peter (Eunice) painter Gedeon LaCroix h105 Chime
- " Rose hskpr Isaac Hurley Jr r do
- " Shadow Farm Chester K Brooks prop Walloomsac OB RD1
- " Stephen (Elena) emp HTC Mfg Co h Mechanic NB
- " W A Westinghouse Electric Equipment & Supplies Walter A Hill prop 514 Main
- " Walter A (Catherine) prop W A Hill Westinghouse Electric Equipment & Supplies res Holiday
- " William H (Mildred J) emp Adam's Clothes Shop h102 Short
- Hilliard Alice (Mrs Leon) emp NCCo h Beech ext
- " Harold A h Bennington Falls rd RD1
- " Harold A Jr (Anna B) emp B-MP h N Benn rd RD1
- " Leon (Alice) emp NCCo h Beech ext
- " Oscar retired r Calvin E Nickerson
- " Randolph E (Nancy) emp NCCo h Bennington Falls
- Hilse Herman J emp PCo r206 Park
- " Robert J emp PCo r206 Park
- Himes Norman D (Helen P) dentist 116 1/2 South h Mechanic NB RD1
- " Norman S student r Norman D Himes
- Hinchey Irene E Mrs nurse N Adams Mass h112 Adams
- HINCHLIFFE PHILIP M** pres Old Bennington Weavers Inc res Bronxville New York
- Hinsdale Roger win res Troy h sum res River rd
- Hinsdillville Cemetery off n Benn rd
- Hirsch Agnes E wid Arthur H maid Hotel Putnam h205 North (2G)
- Hitchcock William M retired r917 Sage
- Hoag Barbara (Mrs Francis) emp B-MP h Beech ct (3)
- " Florence wid Frank J h Bennington Falls rd
- " Francis (Barbara) emp B Display Mfg Corp h Beech ct (3)

# W. H. Wills Insurance Agency, Inc.

## Insurance - Real Estate

Phone 5416

116 SOUTH ST. BENNINGTON

- " Frederick C emp Keough Bros h Bennington Falls rd  
 " Raymond S (Genevieve M) emp B Display r Bennington Falls rd  
 " Raymond S Jr emp B Display Mfg Corp r Raymond S Hoag  
 Hobby Shop The Gifts prop Clarence W Chandler Jr Ethan Allen Hgwy RD2  
 Hoctor Elizabeth L Mrs h1 Hawkes av SS PO MB  
 Hodeck Barbara wid James r Pageant RD1  
 " Frank J lab Vt Orchards r Pageant RD1  
 " Mary B town clk h Pageant RD1  
 Hodgdon Alfred H (Jerry) emp CVtPSCorp h238 Park  
 " Lewis J (Lorraine) USN r rear 234 School  
 " Lorraine (Mrs Lewis J) emp NCCo h238 School  
 Hodgkins Lillian B wid Guy r333 Elm  
 Hogan Agnes wid William h224 Division  
 " Arthur James USMC r258 Ben Mont av  
 " Aurelia F Mrs emp Hoosick Textiles Inc h258 Ben Mont av  
 " Barbara sten William Eddington r244 Depot  
 " Barbara J (Mrs Charles M) emp B-MP h Dewey St Ext  
 " Catherine C (Mrs Francis J) emp NCCo h245 Elm  
 " Charles M (Barbara J) emp B-MP h Dewey st ext  
 " Elizabeth M emp NCCo r112 Dewey  
 " Emmett J r112 Dewey  
 " Francis J (Catherine C) town assessor h245 Elm  
 " Francis J Jr USMC r245 Elm st B  
 " Grocery Store Josie A Hogan prop 251 Elm B  
 " Hazel A emp Nat Carbon Co r112 Dewey  
 " Helena M clk 251 Elm r146 Dewey  
**HOGAN JAMES E (Mildred C) personnel dir Ben-Mont Papers Inc h Water North Bennington**  
 " James H clk Carver's r146 Dewey  
 " James P h129 McKinley  
 " John student r258 Ben Mont av  
 " Josephine A prop Hogan's Grocery Store h146 Dewey  
 " Laura wid Frank P h112 Dewey  
 " Margaret T h244 Depot  
 " Mary E sec Supt of Schools r145 Dewey  
 " Michael J (Elizabeth) emp A Drysdale & Sons h123 Dewey  
 " Michael J (Magdalene V) lab village h115 Washington av  
 " Michael J Jr (Marie W) emp NCCo and trustee B Sch Dist h238 Grandview  
 " Mildred C (Mrs James E) opr NET&TCO h Water NB  
 " Nellie F r244 Depot  
 " Robert (Mary) r224 Division  
**HOGAN WILLIAM P (Bridget) treas Bennington Chamber of Commerce h145 Dewey**  
 Hogan's Grocery Store Josephine A Hogan prop 251 Elm  
 Hogel Arleen R (Mrs Carl A) (Green Acre Driving Range & Miniature Golf Course) h S Stream rd  
 " August (Helen) h109 Stark  
 " Carl A (Arleen R) cigarette slsm and (Green Acre Driving Range & Miniature Golf Course) h S Stream rd  
**HOGEL FRANK (Helen E) teller asst-trust officer County National Bank and treas American Red Cross Bennington County Chapter h110 Valentine**  
 Hogton Helen (Mrs Leonard) emp B-MP h Leonard  
 " Leonard (Helen) auto mech NA h Leonard  
 Hohman Arnold E (Mabel M) emp B-MP h619 Main  
 " Mabel (Mrs Arnold E) emp NCCo h619 Main  
 Hohn Georgianna emp Putnam Hotel r Safford  
 Hoisington William E (Jean R) slsm W H Eddington Inc h99 Coolidge av  
 Holden Charles E (Mary) emp NCCo h700 Main  
 " Elizabeth F (Mrs Waldo C) librarian OB Library h120 Monument av OB  
 " Florence M r204 Weeks  
 " Frances C wid Arthur J h130 Monument av OB  
 " James (Janet) slsm Fairdale Farms h216 North  
 " James S (Helen E) judge Superior Court h Mechanic NB  
 " Janet (Mrs James) sec VtGCo h216 North  
 " Mary D Mrs r104 Jefferson av  
 " Mary (Mrs Charles E) nurse 700 Main h do  
 " Mary T wid Edward H h155 Main  
**HOLDEN ROBERT T (Ruth) pres-gen mgr Fairdale Farms Inc and sec-treas Vermont Soldiers Home h West rd RD1**  
 " Ruth (Mrs Robert T) prop Fairdale Farms Antique & Gift Shop h West rd RD1  
 " Waldo C (Elizabeth F) lawyer 116½ South h120 Monument av OB  
 Holister Ina Mrs h250½ Ben Mont av  
 Holland Gladys Mrs h Branch ext RD2  
 " Maude Mrs emp Home Furniture h803 Main  
 Holley Douglas F (Gladys P) emp PCo h Mechanic NB  
**HOLLIDAY F N Floyd N Holliday prop Hot-point appliances and television 112 North see p 33**  
**HOLLIDAY FLOYD N prop F N Holliday and agent Farm Bureau Mutual Automobile Insurance Co res S Shaftsbury**  
 Hollis Walter (Thelma C) prop Hollis' Carpenter Shop and emp B Display Co h134 Scott  
 Hollis' Carpenter Shop Walter Hollis prop 134 Scott  
 Hollister Ina Mrs emp Bell Laundry h250½ Ben Mont av

- HOLLISTER-LONERGAN INSURANCE AGENCY**  
 (Richard F Rawson, Barbara M Burt and John F Lonergan) insurance and real estate 493 Main tel 6666 see back cover and top lines  
 " Richard C (Janet M) emp B-MP h131 Beech
- HOLLISTER VERNON W** (Louise E) floor and wall covering linoleum and tile 343 Safford h do see p 52  
 " Walter W (Ivy M) prop Hollister's Antique Shop and Modern Furniture h319 County  
 " William F (Belle L) emp Tide Water Oil Co h White Chapel rd RD2  
 Hollister's Antique Shop and Modern Furniture Walter W Hollister prop 319 County  
 Holmes Minerva W bkpr Fineberg Stores Inc h107 Soule  
 Holt Eliza B wid William N h544 Main  
 " George A C (Jean) inst B College res RD NB  
 " Hanna wid Edgar r205 Grandview  
 Holton William emp B-MP h108 Lincoln  
 Holy Cross Novitiate Rev Daniel M Gleason superior Rev Paul D Doherty and Rev Leo W Gorman prop Monumental av OB
- HOME FURNITURE CO** Max Fienberg prop furniture 519-529 Main tel 5346 see top lines
- Honiker Clarence F (Mina) emp B-MP h806 Main  
 " Mina (Mrs Clarence F) prop The Fairlawn h806 Main  
 Honn Effie G emp Putnam Hotel r340 Pleasant  
 " William H prop Bill's Filing & Grinding Shop h340 Pleasant
- Hoorens Theodore (Jeanne M) retired h224 North
- Hope Robert C asst mgr Hotel Putnam r do  
 Hopkins Mary S asst librarian B College r do  
 Hornidge James C emp B-MP r225 Maple  
 Horst Albert B (Virginia E) farmer h Pleasant Valley RD1 OB  
 " Etta A wid Edward F h236 Union  
 " George J (Fannie E) farm hand h Pleasant Valley OB  
 " Herbert J (Elizabeth C) prop Horst's Dairy and GK Knights of Columbus h204 Prospect  
 " Jean M clk County National Bank r William J Horst  
 " Joyce M school tchr Arlington r William J Horst  
 " William J (Althea M) const wkr h Pleasant Valley rd RD OB
- Horst's Dairy Herbert J Horst prop 204 Prospect
- Horton Helen (Mrs Leonard J) emp B-MP h Leonard  
 " Leonard V (Helen C) mach Draper Corp Woodford h Leonard RD1
- Hosford Walter E John McCullough caretaker h Bank ext SS PO NB
- HOSPITALS: PUTNAM HENRY W MEMORIAL HOSPITAL** pres Charles Fineberg sec Floyd Harmon treas William B Shea administrator John R Stone 251 Dewey at Elm tel 460 see p 63
- Hossenpflug William (Cecelia) USA r James Kearns RD2
- HOTEL PUTNAM** Richard W Henderson mgr 359 Main tel 5426 see p 6  
 " Putnam Grill 105 South
- Hoth Paul P (Blanche) plant eng Bijur Lubricating Corp res Arlington
- Houghtaling Elton (Mildred) emp N Adams Mass h108 Grant
- Houghton M Wayne USA r rear 1083 Main  
 " Myron W (Marion) carp h Harvard  
 " Nellie wid Clark r Harvard  
 " Roger (Lois) emp Lloyd Tree Service h143 Hamlen
- Houran Charles R (Ruth H) clk Houran's Store h229 Elm  
 " Charles R Jr USAF r229 Elm  
 " Edward A Jr (Mildred M) emp Thomson Mfg Co Inc h1016 County  
 " Edward F (Albina) grocer 706 Main h704 do  
 " Forrest E emp Pownal r704 Main  
 " Joyce C emp Peter's Ice Cream Shop r229 Elm  
 " Kathryn (Mrs William) clk PCo h229 Beech  
 " Lawrence B (Antoinette) h415 County  
 " Mildred M (Mrs Edward A Jr) emp Thomson Mfg Co h1016 County  
 " Ruth H (Mrs Charles R) emp Dick Ralph h229 Elm  
 " Vernon (Edith) emp Keough Bros h Main NB  
 " William (Kathryn B) emp HTC Mfg Co h220 Beech  
 " —see Horan
- Hovey Bessie M wid Sewell M sec B College h153 Morgan
- Howard Clarence E (Lucia B) retired h Monument av NB  
 " Eleanor (Mrs John) sec Novex Music Store h914 Gage  
 " Elijah emp Stork Theatre h652 Main  
 " Helen emp Bell Laundry r652 Main  
 " Henry H (Marie A) emp B-MP h115 Congress  
 " John R (Eleanor) student h914 Gage  
 " Marie A (Mrs Henry H) emp B-MP h115 Congress  
 " Raymond E (Amy E) (Howard & Riley) h815 Gage  
 " & Riley (Raymond E Howard and Philip F Riley Jr) meats 201 Park
- Howe Clyde D (Lorraine F) carp h Burgess rd RD2  
 " Crosby O (Mildred) carp h East rd  
 " Daniel C h Lyons dist RD2
- HOWE FRANK E** (Flora C) pres Bennington Banner Inc h432 South
- HOWE FRANK E II** (Wilma W) v-pres-treas and publisher Bennington Banner Inc h Morgan st ext  
 " Helen P wid Edmund emp B Evening Banner h111 Silver  
 " James A (Jean) carp Nevens h137 Hamlen av  
 " John A (Charlotte E) emp NCCo h N Bennington rd RD1  
 " Michael emp E-Z Mills r119 Spring  
 " Robert (Coramae) tchr BHS h319 Safford  
 " Sabina r109 Burgess rd

## PARADISE RESTAURANT

Choice Steaks, Maine Lobsters,  
Shrimp Scampi, Shrimp Curry,  
Guinea Hen

MAIN ST.

Tel. 6156

BENNINGTON

- " William L retired r Vt Soldier's Home  
Howlett Frank A (Elizabeth C) indus eng  
B-MP h Silk rd Haynes cor  
Howley Flora (Mrs Harold) mach Flint &  
Robbins h238 Bradford  
" Harold (Flora) USAF h238 Bradford  
Hoy Elizabeth Mrs r124 Jefferson av  
**HOY MANUFACTURING CO** (Vincent J and Mrs  
Ruth E Hoy) manufacturers of Infants  
Underwear of Quality 113 South see p  
62  
**HOY RUTH E** (Mrs Vincent J) (Hoy Manufac-  
turing Co) h134 Imperial av  
**HOY VINCENT J** (Ruth E) (Hoy Manufac-  
turing Co) h134 Imperial av  
Hoyt Alice Mrs clk Grand Union Co h241  
Depot  
" Constance (Fred) emp Stanley Home  
Products h Beech ct  
" George W (Williemae) emp PCo h107  
Lyons  
" Perle (Velma) emp HTC Mfg Co h Main  
NB  
Hubbell Charles B (Aletha D) emp NETCo  
h227 Washington av  
" Mary B Mrs h832 Main  
**HUBLEY BENJAMIN A** (Harriet) mgr WBTN  
Radio Station h132 Coolidge av  
Hughes Elsa Mrs r300 South  
" James mill wkr r405 County  
" Leroy (Mary) checker Grand Union Co  
h205 Valentine  
" Thomas retired r824 Main  
Hulett Benjamin (Geraldine) emp Greenberg  
Hardware h101 Pratt  
" Emma Mrs r108 Warn  
" Geraldine L (Mrs Benjamin) credit mgr  
MW&Co h209 Pleasant  
" Herbert (Patricia) h604 Main  
Hull Judith O student r College rd NB  
" Lee (Cora) emp Hoosick Falls h Hall NB  
**HUMPHREY HAROLD** (Marjorie) embalmer  
Walbridge Co h203 Beech  
" Marjorie (Mrs Harold) clk NCCo h203  
Beech  
" Martha P r106 School  
" Robert J (Elizabeth S) emp B-MP h off  
N Bennington rd RD1  
Humphreys Donald W (Gloria B) sch physi-  
cian and physician 212 Silver h do  
" Julius W (Mildred E) cont Morgan h do  
Humphries Francis A (Virginia) court sten  
h Gov Robinson av  
" Luella wid Frank A h115 Booth ter  
Hunt Earl (Georgianna) emp Callahan's res  
inq do  
" Edward C (Francis D) emp Roger Sher-  
man h113 Burgess rd  
" Frances E (Mrs Richard H) emp NCCo  
h Lyons Dist  
" Frank (Vera E) emp G Van Santwood h  
Monument av OB  
" Georgeanna (Mrs Earl) emp PCo res  
inq do  
" Kenneth H (Clara E) emp B-MP r109  
Park  
" Richard H (Frances E) emp PCo h Lyon<sup>2</sup>  
Dist  
Hunter Eva T wid James H retired h128  
Harrison av  
" Fannie E wid Delbert emp B-MP r224  
Dewey  
Huntington Garage James F Huntington  
prop Main NB  
" James F (Ruth) prop Huntington Garage  
res Shaftsbury  
Hunts Grove Park County c Park ext  
Hurlburt Daniel C h Jefferson Heights  
" Harry M emp Putnam Hotel r do  
" John N (Constance D) pur agt B-MP  
h334 Elm  
" Lillian R Mrs r206 Putnam  
" Paul R (Evelyn L) slsm Central Pet-  
roleum Co h206 Putnam  
Hurlbut Daniel C (Nan) prod development  
eng B-MP h Jefferson hqts  
" John N (Constance D) emp B-MP h334  
Elm  
Hurley Buel r115 Fairview ter  
" Charles R emp Rockwood's r126 Fillmore  
" Clayton R (Marjorie P) emp HEBCo h  
Shawmut  
" D Agnes emp N Adams Hosp h209 Wash-  
ington av  
" Earl S (Helen A) clk PO h207 Depot  
" Edward retired r115 Fairview ter  
" Edward W (June) welder Plattsburg NY  
h113 Hamlen av  
" Elizabeth K wid Frank J h Elm  
" Eugene H (Adele M) carder Rockwood's  
h Fillmore  
" Eugene H Jr emp Bill Paley r126 Fillmore  
" Ford J (Mary) emp Old Bennington  
Weavers h239 Beech  
" Frank (Edith S) retired h208 Silver  
" Frank E (Dorothy C) emp B-MP h Hall  
NB  
" Gertrude M wid George D h124 Harrison  
av  
" Grace M (Mrs Louis) emp NCCo h Cole-  
ville rd  
" Helen A (Mrs Earl) clk Haynes & Kane  
h207 Depot  
" Hilda Village clk r PO Box 14  
" Isaac Jr lab h Coleville rd RD2  
" John USN r239 Beech  
" John lab r A Odell RD2  
" John student r209 Washington av  
" Katherine Mrs r Vail rd  
" Kenneth (Joan) emp B-MP h10 Carri-  
gan's la  
" Lida emp Catamount Co r305 Elm  
" Louis (Grace M) emp Bijur Lubricating  
Corp h Coleville rd  
" Mary wid Richard h185 North  
" Mary (Mrs Ford J) emp NCCo h239  
Beech  
" Richard F r124 Harrison av  
" William A (Barbara J) acct Hale Co Inc  
h211 Washington av  
" William J (Rose E) emp B College r  
Pleasant NB

# Motorola **Babcock Electric** General Electric

## RADIO AND T. V. SALES AND SERVICE

MORGAN STREET EXT.

PHONE 9248

BENNINGTON

- Hustler Gladys B h Main SS PO NB  
 Huston Alfred B (Hester W) manufacturers repr h121 Grandview av  
 Hutchinson Edith Mrs (Sturate Ice Cream Store) r105 North (3B)  
**HUTCHINSON FRED S** (Edna A) prop Hutchinson Garage h Branch ext  
**HUTCHINSON GARAGE** Fred Hutchinson prop GMC Trucks Sales & Service 218 Main and Branch ext see p 21  
 Hutton Helen V (Mrs John Goodall) sec B Family Circle Center h329 Elm  
 " John Goodall (Helen V) surveyor Marcus J Burrington Jr and trustee B School Dist h329 Elm  
 " John G Jr student r329 Elm  
 " Mary E tchr BHS r128 Harrison av  
 Hyde John H (Claire) emp A&P Tea Co h176 North  
 " Laura wid Lester C r205 Dewey  
 " Madora (Mrs Richard H) clk Edward P Houran h704 Main  
 " Paul L clk Grand Union Super Market h205 Dewey  
**HYDE RICHARD H** (Madora) parts mgr Marshall's Garage Inc h704 Main  
 " Russell M (Florence M) emp NCCo h212 Union  
 Hyman Stanley E (Shirley J) inst B College h66 Main NB  
 Hynick Addie Mrs h Church NB  
 " Percy C (Freda A) h Haynes cor RD
- IGA STORE** Michael J Williams prop 1001 Main  
**IDEAL FUELS** Salvatore Santarcangelo prop fuel oils etc office 114 Ben Mont av bulk plant 324 County see p 49  
 Ike & Mike Inc mfg space pres Francis E Morrissey treas Charles Fienberg 469 and 447 Main  
 Illinski Charles r Vt Soldiers Home  
 Illinworth Denton A (Kathryn H) veterinarian 520 South h do  
 Independent Oil Co Solomon N Waite prop gasoline and oils North Bennington rd  
 " Order Odd Fellows Hall 410 Main  
 " Order Odd Fellows Merriam Rebekah Lodge No 8 NG Doris Garvey VG Olive A Macauley sec Ina Darnon meets 1st and 2nd Tues 8 p m in IOOF Hall Stark Blk  
 " Order Odd Fellows Stark Lodge No 9 NG Clarence Briggs VG Wallace Dorman sec Fred Ferguson meets 528 Main 1st and 3rs Wed evenings  
 Ineson Macrina wid Charles r Spring  
 Information Booth Vt Development Commission Mrs Josephine Kuhn Dr Evelyn Slocum 207 South  
 Ingram George E retired r Vt Soldiers Home International Club 138 North  
**IRION CLARENCE E** (Miriam W) research dir Ben-Mont Papers Inc h334 Elm  
 Irons Albert W (Margaret W) slsm James Nelson Inc h281 Union  
 " J Gillam (Gladys S) dentist 202 Silver h 354 Elm  
 " John G (Gene) dentist 202 Silver h303 Weeks  
 " Margaret W (Mrs Albert W) emp B-MP h281 Union  
 Isabel Angeline h121 McKinley  
 " Joseph r121 McKinley  
 Iskowitz Manuel (Margaret) trucking 121 Pleasant h do  
 Itca The Anna Levin prop tourists 151 North  
 Ivester David A enumerator slsm H A Manning Co res 81 Academy Laconia NH
- JACK 'N JILL SHOP** Mrs Nesbith P Fienberg prop children's clothing 465 Main  
 Jackson Agnes M tchr Arlington r500 Gage  
 " George emp B College h PO Bldg Main NB  
 " Mary wid Francis r500 Gage  
 " Raymond h139 North  
 " Shirley (Mrs Stanley Hyman) writer h66 Main NB  
 Jacobs Leon (Irene W) farmer h Mt Anthony rd RD1  
 " Leon A (Muriel) lab h135 Beech  
 " Leon H h Mt Anthony rd OB  
 " LeRoy L (Pauline J) emp Nat Carbon Co h4 Gage pl  
 Jacobsen William H (June E) emp B-MP h North Bennington rd  
 Jaloski Frank chef Blue Ben Diner r303 Pleasant  
 James Earl E (Alice B) exec v-pres PCo h230 Grandview  
 Jaquith Earle B (Charlotte) painter h312 Silver  
 " Vivian E wid Ray B h516 Main  
 Javery Ernest H (Nettie G) (Randall & Javery) h217 Dewey  
 Jay Ernest (Mary) painter h Cross  
 " Raymond J (Lillian M) painter h Mortimer  
 Jehovah Witnesses 310 Main  
 Jenkins Florence E Mrs h639 Main  
 Jenney C Dewey elec 119 Union r do  
 " Rollin D (Olive P) dentist 493 Main h210 Washington av  
 Jennings Edward P (Helga) treas Corner Craft Shop Inc h33 Monument av OB  
 " F B Hose Co No 1 Prospect NB  
 " Helga (Mrs Edward P) pres Corner Craft Shop Inc h33 Monument av OB  
 " Paul (Sophia T) h Middle Pownal rd  
 Jepson Alta Mrs hskpr Simeon Percey r do  
 " Charles H r Mrs Emma M Jepson  
 " Clarence B (Loretta I) emp Ben Mont h Bennington Falls rd RD1  
 " Clayton E (Irene A) emp Southern Vt Orchards h Branch ext RD2  
 " Ella M wid John h Walloomsac OB  
 " Ellen wid Charles W r156 Ben Mont av  
 " Emma M wid Edward h N Bennington rd RD1  
 " George E emp 158 North h18 Beech ct

# W. H. Wills Insurance Agency, Inc.

Phone 5416

116 SOUTH ST. BENNINGTON

*Insurance-Real Estate*

- " George H teller First Nat Bank res Arlington
- " Henry J h N Bennington rd RD1
- " Howard (Marion) h Lyons District RD2
- " Irene E (Mrs Clayton H) emp NCCo h Branch ext RD2
- " John Jr (Lillian) lab h Branch ext
- " Marion (Mrs Howard) emp NCCo h Lyons Dist
- Jerome Hope C wid William T h29 Monument av OB
- JEROME JAMES C** pres Fillmore Farms Inc r29 Monument av Old Bennington
- " Mary Evelyn student r29 Monument av OB
- JERRY'S FLOWERS** Mrs Geraldine Wonson prop 418 Main see p 44
- Jervais Marjorie O r239 Union
- Jeskie John T (Mae A) emp Eddington's Garage h307 Beech
- Jewett Jean Mrs credit clk SR&Co r233 Bradford
- " Paul E (Elizabeth N) com trav Rutland h324 Weeks
- " Peggy student r324 Weeks
- Jim's Service Station James W Lounsbury prop Hunt cor Ben Mont av
- Jobin Real W (Esilda) chiropractor 203 South h do
- Joe's Barber Shop Joseph Strever prop Main NB
- " Clothes Shop Joseph Y Shaffe prop 516 Main
- " Open Air Market Joseph J Caracciola prop Hunt
- Johann William C prop Elm Tree Inn h126 Elm
- Johanson Linnea (Mrs Rudolph) emp Mrs Elizabeth Johnson NB r do
- " Rudolph (Linnea) butler Mrs Elizabeth Johnson NB r do
- Johnson Alice (Mrs Frank E) emp B-MPh Park ext RD2
- JOHNSON BAIRD** sec Ben-Mont Papers Inc res Cleveland Ohio
- " Carrie M wid Richard h144 Ben Mont av
- " Carroll L (Lillian L) prop Sunset Dairy Bar h250 North
- " Carroll L Jr r250 North
- " Doris emp First Nat Bank r316 Safford
- " Dorothy M (Mrs Harold) nurse Vermont Soldiers Home r Mrs Vivian E Jaquith
- " Dorothy R (Mrs John M) (Gordy's Lunch h Bank NB
- JOHNSON EDGAR REV** v-chr American Red Cross Bennington County Chapter res Manchester Center
- " Elizabeth wid Elmer H h Park NB
- " Elmer M (Elizabeth B) slsm h303 North
- " Frank Jr (Louise) clk Williamstown Mass h166 S Branch
- " Frank E (Alice) emp B-MP h Park ext RD2
- JOHNSON FRANK H** (Eloise) pres-treas Wright Way Laundry Inc h107 Bra ch
- " Frederick G (Idella) retired h316 Safford
- " George W (Claudia T) emp HTC Mfg Co h19 Sage NB
- " Gus retired r Lena E Briggs
- " Harold J (Dorothy) emp H W Myers & Son r Mrs Vivian E Jaquith
- JOHNSON JOHN L** pres Johnson Oil Co Inc res Springfield
- " John M (Dorothy R) (Gordy's Lunch) h Bank NB
- " Kenneth R (Irene) emp Ben-Mont Papers h105 County
- " Lillian L (Mrs Carroll L) emp Sunset Dairy Bar h258 North
- " Louis J (Maulda M) emp HEBCo h505 South
- " Louise (Mrs Frank Jr) emp NCCo h166 S Branch
- " Mary B wid Robert r309 Elm
- JOHNSON OIL CO INC** distributors Shell Products 212 Depot pres John L Johnson treas Richard F Arrison see p 23
- " Patricia emp NCCo h115 Union
- " Robert P (Shirley) bkpr First Nat Bank h117 Rollins
- " Shirley tchr BHS r228 Washington
- " Vera A Mrs h822 Gage
- Johnston George D emp B-MP h N Bennington RD
- Jolivet D & D Electric Motors (Donald F Richard D and Kenneth C Jolivet) 307 Safford
- " Donald (D & D Jolivet Electric Motors) r213 Grove
- " Eugene A USAF r213 Grove
- " Jane (Mrs Richard D) emp NCCo h Gov Robinson av
- " Kenneth C (Miriam) (D & D Jolivet Electric Motors) h213 Grove
- " Kenneth C Jr (Nancy) emp Fillmore Dairy h Ethan Allen hwy
- " Nancy (Mrs Kenneth C Jr) emp Fillmore Dairy h Ethan Allen hwy
- " Richard D (Jane C) (D & D Jolivet Electric Motors) h Gov Robinson av
- " Thelma I emp NCCo r404 Gage
- Jolly Theodore L mach B Brush Co res RD2
- Joly Irene A Mrs h944 Gage
- " Minnie wid Alfred h310 Bradford ext
- " Wilfried (Ruth) emp NCCo h223 Park
- " William J (Dorothy) emp B Brush Co res RD2
- Jones Albert H (Helen M) emp B-MP r103 County
- JONES ALLEN P** (Edith) plant mgr Ben-Mont Papers Inc h120 Grandview

## Williams and Bugbee

945 MAIN ST. TEL. 5320 BENNINGTON, VT.

## Lee Tires, Lubes and Batteries

Automotive Accessories



# HOME FURNITURE CO.

The best in Furniture and Appliance values

519-529 MAIN ST., BENNINGTON

- Jones Alta M h247 Grandview  
 " Anna E wid Charles G h Park ext  
 " Barbara (Mrs DeForest N Jr) opr NET&TCo h323 Pleasant  
 " Beverly A emp NCCo r40 North NB  
 " Bradford (Elsa) emp B-MP h211 Union  
 " Carl T r118 Washington av  
 " Charles G r Sourdiffie Nursing Home  
 " DeForest Jr (Barbara B) USN h323 Pleasant  
 " Edrie L wid Thomas O maid B College h 40 North NB  
 " Edward W (Leonie) plant mgr B Brush Co h110 Spring  
 " Eleanor R (Mrs Robert J) unit mgr Stanley Home Products h110 Adams  
 " Ellen Mrs h236 Depot  
 " Ferdinand (Joan E) emp Hoosick Falls NY h118 Washington av  
 " Francis S student r Franklin P Jones OB  
**JONES FRANKLIN P (Margaret S) lawyer 100 South, clk Old Bennington Weavers Inc and clk Be -Mont Papers Inc h Walloomsac RD1**  
 " Garaphila Mrs emp Gate Way Restaurant res Arlington  
 " Gardner L (Alma) h7 Division pl  
 " Harold W Jr (Eva F) emp B-MP h129 Dewey  
 " Helen M (Mrs Albert H) emp B-MP h103 County  
 " Ida Mrs millhand h324 Pleasant  
 " James P farmer h East rd RD2  
 " John E molder B Brush Co res RD2  
 " Marvin T student r40 North NB  
 " Mary E emp NY r Depot  
 " Myron H (Oce L) sec John G McCullough Free Library Inc h17 Bank NB  
 " Paul lab r East rd  
**JONES RALPH A cashier First National Bank of North Bennington h14 Bank North Bennington**  
 " Richard E emp NA Mass r236 Depot  
 " Robert J (Eleanor R) unit mgr Stanley Home Products h110 Adams  
 " Viola M wid Eugene S r324 School  
 " Wallace E (Ida) emp PO and B-MP h Beech ext  
 Jordan Frederick W (Treva M) mgr Hill Shadow Farm h Walloomsac OB RD1  
 " Helen M dom r Frederick W Jordan  
 " Llewellyn (Unise) emp B-MP h215 Depot  
 " Nancy emp NCCo r Beech ct (14)  
 " Theodore (Anna) retired h South Stream rd  
 " Thomas E (Elizabeth B) emp HEBCo h 1010 County  
 " Wesley B r Vt Soldiers Home  
 Joseph Frank (Arlene) clk IGA Market h Bryant  
 " Joseph (Emily) const wkr h121 Bradford  
 " Joseph E (Jessie H) pres-treas Bennington Brush Co Inc and treas Bennington Display Mfg Co h off College rd NB  
 " Thomas r319 County  
 Joslin Fay E (Grace) meter reader CVPSCo res Manchester Center  
 Joy's D B Variety Store Mrs Ada Paresky prop 406 Main  
 Judge James W emp town r313 Elm  
 " Mary B emp Putnam Mem Hosp r313 Elm  
 Julius Joseph (Virginia) emp Arlington h Hinsdillville NB  
 Junior Chamber of Commerce Town of Bennington pres Calvin Smith sec John Kennedy Jr v-pres Edward McKenna meets 1st Tues and 3rd Mon YMCA  
 Just John L (Jane) emp PCo h Jefferson av ext  
 KAHWAJY AMEN (Jamah) barber shop 964 Main h966 do  
 " Mitchell (Krimi) prop Mitch's Barber Shop h966 Main  
 " Rose r966 Main  
 Kaiser William C (Marjorie H) emp B-MP h345 Dewey  
 Kalnenink Lile r614 Main  
 Kane John J (Julia M) prop Kane & Sons Funeral Home r516 Gage  
 " Julia M (Mrs John J) nurse Putnam Mem Hosp r516 Gage  
 " Margaret wid Daniel J h516 Gage  
 " & Sons Funeral Home prop John J Kane 516 Gage  
 Kapetan Peter (Effie) prop The Dinette r113 Adams  
 Kaplan Harold (Suzanne) inst B College r do  
 Kathman Alfred R caddie r Pageant RD1  
 Kawla-Kab Oram Dicraniau prop taxi cabs 412 Main  
 Kearns Donald J prop Riverside Restaurant r961 Gage  
 " James M (Susan) retired h Branch ext RD2  
 " James M (Rita) patrolman h127 Putnam  
 " Robert F clk r961 Gage  
 " William F (Catherine) emp HEBCo h961 Gage  
**KEELER DANIEL J (Kathryn L) pres Bennington Co-operative Savings & Loan Association h Elm Old Bennington**  
 " Eleanor K student r Daniel J Keeler OB  
 " Margaret E field admin Nat Foundation for Infantile Paralysis r Daniel J Keeler OB  
 Keen Amy E r111 Charles  
 " Edith L wid Walter h111 Charles  
 " Florence E emp B-MP r111 Charles  
 " William R (Nellie) emp B-MP h Haynes cor RD2  
 Keenan John emp Dragon's r315 Pleasant  
 " Kathryn B Mrs hakpr 207 Main r do  
 Keene Ivy r M's Cora Welling  
 " Wilbur (Alice C) emp PCo h Prospect NB  
 Kehoe Arthur H (Eliza H) retired res Rutherford NJ sum res h125 Grandview  
 " Doris G (Mrs William) opr NET&TCo h 304 Safford

**W. H. EDDINGTON INC.**

O. K. USED CARS

239 MAIN ST.

TEL. 5451

BENNINGTON, VT.

- " Helen Mrs clk Putnam Mem Hosp r304 Safford  
 " William F (Deris) emp PCo NB h304 Safford  
 Keisler Frank h242 School  
 Kelley Dorothy S wid James A opr NET&T Co h125 Beech  
 " Ella L wid Frank P h126 Union  
 " Frank r111 Valentine  
 " James H r Floyd Hall  
 " John H r120 1/2 Ben Mont av  
 " Margaret wid Michael r103 Pleasant  
 " Mary wid Peter J h9 Hawks  
 " Mary C Mrs h640 Main  
 " Patricia Ann h Valentine  
 " Paul A (Hazel C) excavation wkr and selvc m'n h Burgess rd  
 " Shirley A cashier NET&TCo r1010 Gage  
 " William A emp Paul A Kelley r640 Main  
 —see Kelly  
 Kelly Carmie M (Beatha G) painter h810 Gage  
 " Edward Leo emp TSG&ECo r Frank  
 " Francis J (Hazel E) prop Richfield Oil Co h E Main  
 " James J (Helen M) office mgr LeFlamme Lumber Cosp h209 Union  
 " Joseph E (Ella) lab h Upper Main SS PO NB  
 " Josephine H h White Chapel rd  
 " Mary Mrs emp Drysdale s h126 Union  
 " Thomas (Margaret) prop The Darling Kelly's tourists h South RD1  
 —see Kelley  
 Kelsey Marion M record librarian Putnam Mem Hosp r211 School  
 Kelson August C (Geraldine) patrolman BFD h134 Coolidge av  
**KELSON GERALDINE (Mrs August C) prop Jerry's Flowers h134 Coolidge av**  
 " Lena wid Hans r200 Safford (2)  
 " Samuel Jr (Eunice) emp B-MP h310 Gage  
 Kemmerer Lorenzo B (Edna L) emp Burke's Radio & TV h103 Short  
 Kendall Bessie G wid Fred A h215 School  
 Kennedy Alice M wid Thomas h318 Pleasant  
 " Alvin J (Alila) plumbing and heating cont 240 School h do  
 " Edward C (Erma L) emp Alvin J Kennedy h Cutler  
 " Erma L (Mrs Edward C) emp NCCo h Cutler  
 " Frank D retired r Vermont Soldiers Home  
 " Frederick P (Shirley K) bkpr Francis J Kelly h116 Elm  
 " Jean B r South Stream rd  
 " Joan Ann clk County Nat Bank r105 Holden  
 " John (Anna) asst eng Putnam Mem Hosp h S Stream rd  
 " John Jr (Priscilla) clk Burt Bros h College rd NB  
 " John M (Jessie V) emp B Garage h105 Holden  
 " Robert B emp First Nat Bank r South Stream rd  
 " Robert R (Jane C) emp NCCo h127 Dewey  
 " Shirley K (Mrs Frederick P) cashier NET &TCo h116 Elm  
 Kenney Elizabeth M sten-bkpr Vt Tissue Mills h N Bennington  
 " —see Kinney  
 Kennon Flora M h400 South  
 " Louis J painter Williamstown h141 Dewey  
 Kenny Margaret M sten Nat Carbon Co r Thomas B Kenny OB  
 " Thomas A emp Shapiro Motor Co r Thomas B Kenny  
 " Thomas B (Celia) h Mt Anthony rd OB  
 Kent Alice M wid Frank D h120 Division  
 " Sally A r120 Division  
 Kenyon David r Tracy E Kenyon NB  
**KENYON FRANCIS R (Marilyn) emp Tracy E Kenyon h Elm North Bennington RD nr South Shaftsbury**  
 " Fred A emp HTCMIgCo r Houghton NB  
 " Gordon E (Marjorie B) emp Pownal Tannery h Mechanic NB  
 " Jennie V wid Mark h Houghton NB  
 " Lylal C (Marie P) paper mkr Vt Tissue Mills h148 South Branch  
 " Robert F emp Bijur Lubricating Corp r 146 South Branch  
**KENYON TRACY E (Frances G) real estate and insurance 407 Main and director Bennington Co-operative Savings & Loan Association h Main South Shaftsbury Post Office North Bennington see p 55**  
 " Tracy E Jr student r Main NB  
 Keough Bros (Inc) furniture specialties 29 Sage pres Leo Keough, treas Patrick J Keough, clk John E Keough  
 " Cecile r108 Valentine  
 " Charles E (Clara B) emp NCCo h303 Prospect  
 " Clara B (Mrs Charles E) opr NET&TCo h303 Prospect  
 " Edward B (Grace) USA r West NB  
 " Helen S (Mrs Jeremiah F) teller County Nat Bank h116 Jefferson av  
 " Janet P student r Patrick J Keough  
 " Jeremiah F (Helen S) emp NCCo h116 Jefferson av  
 " John E corp clk and foreman Keough Keough Bros (Inc) res ing do  
 " Lela M student r Patrick J Keough  
 " N Leo (Mary P) pres Keough Bros Inc h Mechanic NB  
 " Patrick J (Marion S) treas Keough Bros Inc h122 Grandview  
 " Robert E emp Keough Bros r Mechanic NB  
 " William R emp NCCo r116 Jefferson av  
 Kerney John D (Catherine R) prop Ethan Allen Tea Room h Ethan Allen Highway RD2  
**KERVAN DONALD E (Margaret) asst mgr Personal Finance Co h325 Safford**  
 " Francis V (Dorothy) emp B-MP h109 1/2 Dewey  
 Kessler Bernard (Anita) inst B College r do

# Cuddihy's Home Appliances Inc.

TELEVISION  
SALES & SERVICE

422 MAIN STREET

Phone 6784

BENNINGTON, VT

- Ketchum Amos F (Anna B) painter and paperhanger N Bennington rd RD1 h do  
 " Anna B (Mrs Amos F) millhand h North Bennington r Hicks cor  
 " Francis prop Ketchum's Barber Shop r7 Valentine  
 Ketchum's Barber Shop Francis Ketchum prop 620 Main  
 Kichline Anita H supvr girls phys educ BPSch r824 Main  
 Kilekas Sylvia opr NET&TCo r700 Main  
 Kilfoile Joseph G emp OB r Pageant RD  
 Killen Carroll G (Clara) emp SpECo North Adams Mass h511 Gage  
 Killian Edgar W (Anita H) forester h Crescent blvd  
 Kimball Barbara Jean emp B-MP r John H Kimball  
 " Charles L (Helen) emp C Cooper Co h214 Bradford  
 " Gladys M (Mrs John H) emp H E Bradford Co h South ext  
 " John H (Gladys) emp H E Bradford Co h South nr village line  
 " Oli e W (Mrs Robert J) emp A&P Store h214 Bradford  
 " Robert J (Olive W) emp Williamstown Mass h214 Bradford  
 King Agnes r300 South  
 " Alfred O (Marion) prop King's Market h Main NB  
 " Archie (Flora) popcorn and peanuts 445 Main h211 Park  
**KING CO Thomas O Marceau prop cleaners and dyers 311 Main tel 5444 see p 29**  
 " Donna A emp NCCo r202 Depot  
 " Edward retired h Park ext RD2  
 " Eibel C wid Eugene W h358 Elm  
 " Frank F emp B Brush Co h Chapel rd  
 " Lulu wid Walter emp B College h20 Greenwich SS PO NB  
 " Marilyn P emp NCCo r202 Depot  
 " Sally Mrs r176 South Branch  
 " Seth D Jr (Shirley) USA r202 Depot  
 " Seth W (Florence A) emp B-MP h202 Depot  
 " Stanley R (Barbara) com trav h220 Washington av  
 " Walter F (Mary) emp Rupert Young r Beech ct (i)  
 " —see Roy  
**KING'S HOTEL Thomas O Marceau prop 309 Main**  
 " Market Alfred J King prop Main NB  
 " Shine Parlor Arthur Vigneau prop 414 Main  
 " Shoe Repair Dominick Napolitani prop 164 North  
 Kinney Ann opr Mabel Stewart Beauty Shop r Frank Kinney  
 " Bryant h Riverside NB  
 " Catherine dom r Riverside rd  
 " Elizabeth emp Vt Tissue Mills Inc h Riverside rd NB  
 " Elizabeth asst treas Vt Tissue Mills Inc r Riverside NB  
 " Francis M (Rachel) emp Fairdale Farms Inc r Thomas E Kinney  
 " Frank farmhand h Pleasant Valley RD1  
 " Gertrude H r West rd  
 " James (Trudy) emp Fairdale Farms h Mt Anthony rd RD1 O5  
 " Robert (Joan) emp Fairdale Farms h135 McKinley  
 " Thomas lab r N Bennington  
 " Thomas E farm foreman Fairdale Farms h Mt Anthony rd RD1 OB  
 " Thomas P (Doris) emp Fairdale Farms Inc h Mt Anthony rd RD1 OB  
 " Trudy (Mrs James) nurse B Mem Hosp h Mt Anthony rd  
 Kinaley Florence R Mrs tchr Cora B Whitney School r204 Gage  
 Kipp Charles A (Mary E) emp W H Eddington h West NB  
 " Karl A (Celia M) emp Nat Carbon Co h 110 Fairview ter  
 Kirby Frances Mrs r217 Maple  
 Kirk Frances A emp Flint & Robbins r217 Maple  
**KIRKPATRICK CLIFTON T (Agnes V) mgr C & B Morse Block Inc h412 Gage**  
 Kittel James J h LeBlanc av (trailer)  
 " Joseph P student r East rd RD2  
 " Martha J (Mrs Richard F) emp Flint & Robbins h Lovers la PO Hicks cor  
 " Paul H (Nina R) emp HEBCo h East rd RD2  
 " Pauline B Mrs r Sidney N Brace  
 " Richard P (Martha J) emp NCCo h Lovers la rd RD1  
 Kittner Charles (Jewel) h sum res White Chapel rd winter res 23 Concord Clifton NJ  
 Kleinberg Lawrence (Ruth) h233 Washington av  
 Kleine E Lillian emp Putnam Hosp h38 Monument av  
 " Marjorie St John emp Putnam Hosp r38 Mounent av  
 Klinedub Carolyn emp B Bell Launderers & Dry Cleaners h1 Carrigans la  
 " Mabel (Mrs Walter J) emp B Bell Launderers & Dry Cleaners h1 Carrigan's la  
 " Walter J (Mabel) emp HEBCo h1 Carrigan's la  
 Knapp Alice (Mrs Herbert A) emp Thomson Manufacturing Co Inc h948 Gage  
 " Arnold L (Vila M) dyer OBW h939 Main  
 " Arthur E US<sup>A</sup> r Beech ct  
**KNAPP BENJAMIN M (Jane L) parts mgr Walter L Barber Inc res Woodford**  
**KNAPP BETTY M (Mrs Ronald R) prop Knapp's Subscription Agency h102 Hillside**  
 " C Edward gardener nursery West ext NB h do  
 " Christine M Mrs prop Scottie's Manor h130 Washington  
 " Clara wid Fred C h940 Main  
 " Connie M (Mrs Edward L Jr) emp Mercury Cleaners h946 Main

# W. H. Wills Insurance Agency, Inc.

Phone 5416

*Insurance - Real Estate*

116 SOUTH ST. BENNINGTON

- " Donald H (Patricia E) PO clk NB r  
Frederick G Knapp
- " Edward L Jr (Connie M) tax assessor h  
946 Main
- " Edward L (Margaret M) emp HEBCo h  
Frank
- " Elsie M wid Arthur h755 Main
- " Frederick G (Winifred E) emp Vt Tissue  
Mills h West NB
- " Harry L (Mina B) emp HEBCo h148  
Burgess rd RD2
- " Harry K emp Sprague Electric r950 Main
- " Hazel M student r948 Gage
- " Hazel V emp Bijur Corp r755 Main
- " Herbert A (Alice) driver-clk Ry Exp Agcy  
h948 Gage
- " Herbert H (Lillian M) emp Hoy Mfg Co  
h124 Pratt
- " John B mill wkr Keough Bros h205 North  
(3C)
- " John E (Florence) cont h Frank
- " Lawrence G (Vivian) emp S Shaftsbury  
h222 Branch
- " Louis N (Fannie E) mason h Main ext  
Woodford rd RD2
- " Marcia (Mrs Ralph L) emp Bradford  
Knitting Co h137 Burgess rd
- " Margaret T Mrs nurse Fairview Nursing  
Home res RD1
- " Marian (Mrs Philip D) emp Hoy Mfg Co  
h312 Gage
- " Myrle M mach opr Thomson Manu-  
facturing Co Inc h15 Hawks pl
- " Philip D (Marian) trustee B School Dist  
pres H M Hose Co and emp 144 North h  
312 Gage
- " Ralph L (Marcia) emp Bradford Knitting  
Co h137 Burgess rd RD2
- " Richard J USAF r Frank
- " Ronald R (Betty M) special agt Pru-  
dential Life Ins Co of America and emp  
Knapp's Subscription Agency h102 Hill-  
side
- " William A r755 Main
- " Winifred (Mrs Fred) hskpr B College h  
West NB
- KNAPP'S SUBSCRIPTION AGENCY Mrs Betty M  
Knapp prop magazines 102 Hillside see p  
64**
- Knickley Shirley Mrs emp PCo NB h180 S  
Branch
- Knights Albert W (Gladys E) retired h112 S  
Branch
- KNIGHTS ALBERT W JR (Mary) staff asst to gen  
mgr Ben-Mont Papers Inc h110 South  
Branch**
- " David (Patricia) emp GE Pittsfield h  
South RD1
- " Davis H (Mrs Fred E) emp Flint & Rob-  
bins h Branch ext RD2
- " Edna J emp Flint & Robbins r Fred E  
Knight
- " Fred E (Doris H) retired h Branch ext  
RD2
- " George (Margaret) emp GE Pittsfield h  
South ext RD1
- " John (Barbara) emp Hoosick Falls h819  
Main
- " Morton S (Rosemarie) emp Bijur Lubri-  
cating Co h216 Union
- " of Columbus Bennington Council 307 GK  
Frank Hoyt, DGR Leo Cullinan, sec.  
Bernard F Ryan meetings 1st and 3rd  
Thurs 331 Main
- " Rosemarie D (Mrs Morton) opr NET&T  
Co h216 Union
- " Roy H (Jennie) emp B-MP h152 Burgess  
rd RD2
- " Theresa wid Motimer h122 County
- " Walter E (Caroline) emp NCCo h400  
South
- Knott Edward J (Marie) emp Fairdale Farms  
r Henry Steele OB RD1
- Knotty Pine The William F S Shanahan Jr  
prop N Bennington rd RD1
- Koczon Gloria Mrs emp NCCo h409 Gage
- Kohani John emp BMills r N Bennington rd  
RD1
- Kohn Mary R wid Oscar W h109 Silver
- Kornitzer William J (Dorothy) emp PCo h  
199 Scott
- Kosberg Lillian Mrs prop The Town Shop r  
128 Union
- Koziol John S (Ann B) designer Benn Display  
Mfg Co h223 Grandview
- Kratzer Janet E (Mrs John J) machine opr  
Flint & Robbins r James A Lutes RD
- KRATZER JOHN J (Janet E) tel opr and Worthy  
v-pres Fraternal Order of Eagles No  
1861 r James A Lutes**
- Krawczyk Ann clk County National Bank  
r226 Putnam
- " Anna (Mrs John) emp B-MP h Haynes  
cor rd RD2
- " Edward J USAF r226 Putnam
- " Eugene USN r226 Putnam
- " Francis emp Horst's Dairy r226 Putnam
- " John (Anna) emp B-MP h Haynes Cor  
RD1
- " Joseph (Madelene) emp NCCo h Haynes  
cor RD1
- " Michael J (Agatha M) emp Old Benning-  
ton Weavers h226 Putnam
- " Raymond (Katherine) emp M-PCo h  
Haynes cor RD1
- " —see also Krostick
- Krieg Betty Lou clk First Nat Bank r222 Elm
- " George W (Charlotte M) carp Frank  
Moses h222 Elm
- Krostick Albert USA r William Krostick
- " Richard USN r William Krostick
- " William (Helen) emp William Thompson  
h White Chapel rd RD2
- Kuhn Edward J (Constance A) emp Keough  
Bros h122 Fillmore
- " Josephine G wid Harry F emp Bennington  
Information Booth r209 Union
- Kupfer Ethel A r Charles H Peterson
- Kupic Dorothy (Mrs S Harry) emp NCCo  
h109 Safford
- " S Harry (Dorothy) elec H W Putnam  
Mem Hosp h109 Safford

## FOR INSURANCE CALL 6666

## Hollister-Lonergan Insurance Agency

493 Main St.  
BENNINGTON, VT.

- LA BARGE BENJAMIN F (Margaret H) emp Watervliet Arsenal h102 River  
 " Carleton H USAF r120 Morgan  
 " Delia Mrs h218 1/2 Ben Mont av  
 " Edward P emp B-MP r212 School  
 " Gerald L USN r102 River  
 " Isabelle Mrs emp Thomson Mfg Co Inc h120 Morgan  
 " Margaret (Mrs Robert) opr NET&TCO h128 Morgan  
 " Richard B USN r102 River  
 " Robert E (Margaret B) emp Eddington's Garage h128 Morgan  
 " Robert N (Phyllomine) carp cont h212 School  
 LeBeau Gerald R emp Mt Anthony CC r John A Wisted  
 LaBlanc—see White  
 LaBrainey John (Tressie) r Woodford rd  
 LaBrie Alfred J (Emma) carp h223 Division  
 " Blanche A (Mrs Louis J) emp Eva's Beauty Parlor h Hicks rd  
 " Clarence carp r223 Division  
 " Gerald emp B-MP h206 Division  
 " Gerald D (Jacqueline B) painter's hlpr B-MP h120 Jefferson av  
 " Louis J (Blanche A) mech B-MP h Hicks rd  
 " Louis D Jr truck driver Bell Laundry h Hicks rd  
 " Rita emp NCCo r200 Park  
 LaChance Emma wid Aristead r211 Park  
**LACHANT JOSEPH (Audrey H) sec Fienberg Stores Inc h300 Jefferson av**  
 Lackey Anna E (Mrs Earl) emp B-MP h Gov Robinson av  
 " Arthur (Ida F) emp B-MP h17 Bradford pl  
 " Earl (Anna E) emp Laflamme Lumber h Gov Robinson av  
 " Howard J (Betty) emp Norman Stratton h220 Division  
 LaClair—see LeClair  
 LaCroix Aime A (Alexina M) emp B-MP h226 North  
 " Albertine (Mrs Joseph) mach opr Hoy Mfg Co h329 Safford  
 " Alexina M (Mrs Aime A) emp B-MP h 226 North  
**LA CROIX ALFRED J (Neva D) building contractor Gov Robinson av RD1 h do see p 36**  
 " Anna supvr Hoy Mfg Co h Town Farm rd  
 " Aurile J (Blanche M) mech Columbia Box Board Mills NY h112 Lincoln  
 " Bernard P USN r112 Morgan  
 " Celine H sec B-MP r223 North  
 " Desanges wid Cyprien h303 Sanford  
 " Geodeon N (Hazel) painter 238 Park h do  
 " Gerald (Elsine) emp A&P N Adams Mass h221 Elm  
 " Glenna M r114 Fillmore  
 " Joanne (Mrs Joseph) USA h West rd RD1  
 " Joseph (Albertina) emp Village h329 Safford  
 " Joseph A emp Watervliet NY r Hicks av  
 " Joseph S (Mildred L) h Hicks rd RD1  
 " Leon W (Dorothea) emp Noel Olin h Beech ct  
 " Lodia J (Aldea E) emp Ben Weaver h112 Morgan  
 " Marshall J (Aldea E) emp OBW r112 Morgan  
 " Norman J (Joan Ann) emp Fairdale Farm h Town Mountain rd B  
 " Norman J USA r112 Morgan  
 " —see LaCross  
 LaCross Gourdius emp King Co r223 Park  
 " Paul J (Evelyn) mason 111 Rollin h do  
 " Rollin emp Paul LaCross r111 Rollin  
 " —see LaCroix  
 Ladd Carlton J retired r107 Dewey  
 " Catherine r Fairview Nursing Home  
 LaDue Loretta Mrs emp Paradise Restaurant h116 Elm  
 LaFarge Francis W emp B-MP h127 Union  
 Laflamme Arthemise (Mrs Joseph P) emp Catamount Mfg Co h138 Park  
 " Joseph P (Arthemise) emp B-MP h138 Park  
 LaFlamme Adrian Francis USA r511 South  
 " Aime A (Ruth E) emp Albany NY h503 South  
 " Arthur emp HTC Mfg Co r206 Division  
 " Cedule O (Mrs Theophile J) emp La-Flamme Tourist Home h511 South  
 " Elmer E (Margaret) supt William Beebe Estate Wilmington h2063 Main  
 " Exina wid Joseph h241 Maple  
 " Genevieve T r412 Gage  
 " Henry (Winifred) pres LaFlamme Lumber Corp h241 Maple  
 " J Ferdinand (Rose Loretta) carp h Lyons District RD2  
 " J Ferdinand Jr emp B-MP r Ferdinand LaFlamme  
 " J Richard USA r Lyons District RD2  
 " Jerette L emp Thomson Mfg Co r 128 Ben Mont av  
 " John E Jr (Lillian) emp PCo and prop LaFlamme's Guest Home h501 South  
 " Joseph A emp C Cooper Co r114 Branch  
 " Joseph L (Luciene) emp B College r Park ext RD2  
 " Josephine T wid Emile dom h128 Ben Mont av  
 " Julien student r511 South  
 " Leo (Ruth) emp PCo NB h208 Bradford B  
 " Leona M emp NCCo r5 N South  
 " Leonard E (Janet A) meat mgr Grand Union h196 North  
 " Louise C (Mrs Rene J) emp Flint & Robbins h230 North  
 " Lumber Corp 121 Ben Mont av and 100 Oakes pres Henry LaFlamme  
 " Margaret (Mrs Elmer E) prop Stuart Furniture Shop h1063 Main  
 " Mary V wid John h9 Browning pl  
 " Nettie M wid Edward h100 Gage  
 " Rene J (Louise C) ink blender B-MP h230 North



# H. R. Roemmelt & Son Inc.

USED CARS — LEE TIRES — FORD BATTERIES  
 HU T ST. Phone 2985 BENNINGTON, VT.

- " Theophile J (Cedule O) emp Burgess Bros and prop LaFlamme's Tourist Home h 511 South
- " Walter J (Yvonne M) foreman Ben-Mont Papers h207 Safford
- " Wilfred h308 Grove
- " William H emp B-MP r503 South
- " Zepherin J retired h505 South
- LaFlamme's Guest Home John E LaFlamme prop 501 South
- " Tourist Home Mrs Cedule O LaFlamme prop 511 South
- LaFountain Frank L (Hilda B) emp B Brush Co h133 Franklin la
- " John J (Marjorie D) body and fender repairman h LeBlanc av
- LaFranchise Cecilia h205 Scott
- " Joan M emp FCo r206 Depot
- " Lena r205 Scott
- " Lorette wid Frederick L h206 Depot
- Laggas—see Legacy
- Lake Robert C (Eva M) h North Bennington rd
- Lahumiere Arthur (Clara) foreman B-MP h417 County
- LaMarre Katherine L h333 School
- " Mary A r333 School
- Lamb Pauline A X-ray tech Putnam Mem Hosp h211 School
- Lamere John L r Vt Soldiers Home
- LaMountain Richard P sexton St John The Baptist Church r Houghton 1st B
- Lampman Edward (Lilliaa) h Branch ext RD2
- " Lillian (Mrs Edward) dom h Branch ext RD2
- Lampron Adelard cook Village Nook r219 Depot
- " Alyre E (Mildred) emp Callanans Gargea h off N Bennington rd RD1
- " Armand U (Marjorie E) teller First National Bank of Bennington h Mt Anthony rd
- " Ernest O (Yvonne) emp Bridgeport Conn h LeBlanc av
- " Eva B (Mrs Raymond M) emp NCCo h 1013 Main
- " Joseph A (Ruth C) emp Due Bros h239 Depot
- " Louise A emp NB r300 School
- " Margaret (Mrs Raymond E) emp NCCo h957 Gage
- " Marguerite M r300 School
- " Marvin P emp Keough Bros NB r239 Depot
- " Matilda wid Antonio h Green Acres Cabins
- " Raymond M (Eva B) emp HTC Mfg Co h 1013 Main
- " Raymond E (Margaret) attdt 300 Main h957 Gage
- " Richard T USA r239 Depot
- LAMPRON YVONNE M (Mrs Ernie O) treas Old Bennington Weavers Inc h Green Acres RD1**
- Lanagan Frank R (Charlotte M) retired h11 Monument av OB
- Landeragan Isabella A (Mrs William S) emp NCCo h223 Elm
- Landry Joseph I (Blanche) h339 School
- Lane Charles (Sophia K) tchr BHS h Haynes cor RD1
- " Edward V Z (Barbara C) emp WNAW h Locust rd
- " Eva R wid John D dom h120 Convent av
- " Frank G (Helen M) prop Bennington Automatic Laundry h124 Putnam
- " Mary B special tchr BPSch r Shaftsbury-Town Line rd
- " Sophia K (Mrs Charles) tchr BHS h Haynes cor RD1
- Lanfair Clyde E Dr (Jennie) veterinarian 118 Beech h do
- Lang Georgianna G wid Clifford r230 School
- " Thomas (Ruth) h Bank ext SS PO NB
- Langdon—see Longtin
- Langlois Archie P (Lydia M) emp Rockwoods's h114 Lincoln av
- " Arthur I (Teresa M) maintenance man PCo h157 Ben Mont av
- " Carolyn A (Mrs Paul L) officer mgr Edward L Sibley Mfg Co h127 Ben Mont av
- " Doris T emp Hoosick Falls NY r114 Lincoln
- " Edmund O (Alice) plumber George D Pierce h208 Main
- " Edward (Florence) emp NCCo h337 Pleasant
- " Paul L (Carolyn A) emp Southern Vt Orchards h127 Ben Mont av
- " Raymond J spinner B Yarn r139 Ben-Mont av
- " Robert mech Shapiro Motors r139 Ben Mont av
- " Teresa M (Mrs Arthur I) group leader B-MP h127 Ben Mont av B
- " Treffe E plumber h139 Ben Mont av
- " Wilfred J emp G G Mattison h127 Ben Mont av
- " William H (Carol) emp B-MP h646 Main
- Lanigan Terrence J (Ada) agt B&M and Rut RR agt Ry Exp Agency and mgr Western Union Tel Co NB h110 Booth ter
- Lanoue Alphonse S (Cecile M) h119 Dewey
- " Edmond A emp Pratt & Riley r119 Dewey
- " Eugene O (Ruby E) h121 1/2 Dewey
- Lantz Clara wid Fred r Eric Lantz
- " Eric emp (Evelyn) emp Bijur Lubrication Corp h White Chapel rd RD2
- LaPan Mary retired r237 North
- Lape Ellen (Mrs Granger B) tchr N B Grade Sch h18 Hall NB
- " Granger B (Ellen) emp HTC Mfg Co h18 Hall NB
- LaPierre—see Stone
- Laplante Bernice S (Mrs John J) emp El Ken Corp h W Side dr
- " John J (Bernice S) emp Benn Garage h W Side dr

# FAIRBANKS EXPRESS

Daily Service Albany, Troy, Bennington

Phone—Enterprise 9871

## TERMINAL NORTH HOOSICK RD.

LaPorte Eli C (Lucy I) carp h219 Dewey  
 " Marjorie C r219 Dewey  
**LA PORTE ROBERT J** (Naomi) prop Bennington Tile Co h Leonard  
 LaRaney—see LaBraney  
 Larin Joan C opt NET&TCo r139 Park  
 " John H (Marcia E) emp Four Chimneys h139 Park  
 " Margaret wid Wilbrod hskpr h137 Park  
 Lariviere Leo A (Georgianna M) prop Leo's Radio Shop h216 Beech  
 " Richard T emp Marra's Shoe Repairing r216 Beech  
 Larkin Frank (Marie) retired h114 Main  
 LaRoche Clair C student r110 River  
 " Emma M (Mrs William J) emp Cata-mount Mfg Co h Leonard  
 " Francis O (Helen M) emp Shaftsbury r Gob Robinson av RD1  
 " Joseph J (Irene C) h110 River  
 " Richard USN r110 River  
 " Robert J emp Rockwood's r110 River  
 " William J (Emma V) emp Pittsfield Mass h Leonard RD1  
 LaRose Alfred emp Cushman's r D M Welch  
 Larsen Erhardt (Gudrun) prop North Bennington Bus h North Bennington rd RD1  
 Lasher Bessie (Mrs Franklin H) emp B-MP h Water NB  
 " Cora wid John h611 Main  
 " Franklin H (Bessie) emp HTC Mfg Co h Water NB  
 " Richard (Ruth) emp Bijur Lubricating Corp r Franklin h Lasher  
 " Ruth (Mrs Richard) emp NCCo r Franklin H Lasher  
 " William emp B Mills r611 Main  
 Lasoff Herman chemist Putnam Mem Hosp h325 Weeks  
 Lassour Katherine wid Louis h Pleasant NB  
 " —see Lesure Lassour  
 Lathrop James E (Rita) emp BPBCo h315 School  
 " William F (Mary H) mgr Singer Sewing Machine Co h822 Gage  
**LATIF FRANCIS J** asst mgr Williams & Bugbee h107 Burgess rd  
 " Francis J (Lucy A) mech h107 Burgess rd  
 " Freda wid Nassif h1001 Main  
**LATIF JOSEPH F** (Jane D) prop Williams & Bugbee h121 Branch  
 LaTour Alfred T (Evelyn) emp PCo h111 Burgess rd  
 Latour Beatrice L practical nurse 652 Main r do  
 " Mildred Mrs emp Webb's Restaurant h 652 Main  
 Lauzon A Paul (Barbara) emp B-MP h201 Scott  
 " Armand A r205 Maple  
 " Arthur J (Alice) emp Ben Mont Paper Co h201 Scott  
 " Edmond P (Cordelia M) retired h203 Maple  
 " Edmund J Jr (Doris) emp Evans News Room h107 Fairview ter

## HOOSICK FALLS, N. Y.

" Edmund J (Harnette) emp Rutland RR h309 North  
 " Evelyn B (Mrs Joseph A) emp OBW h Pageant  
 " Evelyn M emp Nancy Shoe HF NY r Joseph A Lauzon  
 " Francis E (Kathleen) emp McCullough Estate h17 Greenwich NB  
 " Harriette (Mrs Edmund J) waitress Knotty Pine Restaurant h309 North  
 " Jane (Mrs Gilbert) nurse Putnam Hosp h 203 Maple  
 " Joseph retired h311 North  
 " Joseph A Jr (Evelyn) emp OB Weavers Inc h Pageant  
 " Wilfred G (Jane F) emp GE Pittsfield Mass h203 Maple  
 " William retired r300 South  
 " William E (Mary D) emp Sibley Mfg Co h107 Gillmore  
 LaValle Mabel emp NCCo h111 Fairview ter  
 LaVigne Bruce (Joan) emp PCo h School NB  
 Lavigne Joseph (Rita) emp B Display Mfg Corp h907 County  
 " Rita (Mrs Jos) emp Bijur Lubricating Co h907 County  
 Lavins Alice Mary r120 Main  
 " Teresa wid Joseph emp SpECo h120 W Main  
 Lawlor Maurice F (Mildred) (Bliss, Lawlor & Co) res Bellows Falls  
 Lawless Philip J (Jean T) foreman NCCo h Overlea rd RD1  
 Lawn Irwin I (Rose M) tchr NBHS h1 Pleasant NB  
 Lawrence Oliver L Jr (Claire L) emp King Co h228 Park  
**LAWSON HAROLD B** treas Ben-Mont Papers Inc res Cleveland Ohio  
 Lawton George mgr NET&TCo res Brattleboro  
**LEADER HOUSE** Sadie Leader mgr-prop rooms 118 Pleasant see p 54  
**LEADER SADIE** mgr-prop Leader House r do  
 Leahy Alfred E emp NY r107 Putnam  
 " Anna M tchr B Graded Sch h708 Gage  
 " J Emmett r224 Park  
**LEAHY JOHN J** (Mary C) (American Coffee Shop) h107 Putnam  
**LEAHY MARY C** (Mrs John J) (American Coffee Shop) h107 Putnam  
 " William E emp New York NY r107 Putnam  
 Leake Richard B Jr (Margaret P) sales mgr Russell Mfg Co New York City h Walloomsac RD1  
 " Richard B 3rd (Jean C) farm mgr h Woodford rd RD3  
 LeBarron Raymond (Marjorie) slsmn Union-Fern h947 Gage  
 " William E (Ruth E) mech and used car slsmn N Bennington rd h do  
 Leben Donald E (Lois E) emp B-MP h Morgan ext  
 " Lois E (Mrs Donald E) emp Ben-Mont Papers h Morgan ext

**W. H. Wills Insurance Agency, Inc.**

Phone 5416

116 SOUTH ST. BENNINGTON

*Insurance - Real Estate*

- LeBlanc Albert J (Eva M) retired h209 Ben Mont av  
 " Albert J (Leona) emp NCCo h300 School  
 " Barbara K (Mrs Henry J) emp NCCo h807 1/2 rear Gage  
 " Edgar driver r112 County  
 " Edmund J (Helen V) marker B-MP h137 Ben Mont av  
**LE BLANC EVERETT P (Ida A) prop LeBlanc's Auto Wrecking h112 County**  
 " Francis S (Doris) emp Pownal h Town Farm rd  
 " Frederick (Alvera) emp Burke's Radio and TV h124 Beech  
 " Helen H (Mrs Raymond) opr NET&TCO h253 Union  
 " Henry J (Barbara K) emp B-MP h807 1/2 rear Gage  
 " Lydia A wid Joseph h112 County  
 " Raymond J (Helen H) emp B-MP h253 Union  
**LE BLANC'S AUTO WRECKING Everett P LeBlanc prop North Bennington rd tel 2308 see p 23**  
 Lechner Joan E r809 County  
 Leclerc Joseph N (Yvonne M) carpenter 216 Park h do  
 " Yvonne M (Mrs Joseph N) emp Flint & Robbins h216 Park  
 Lecours Omer W (Christine F) prop North Radio h302 Pleasant  
 Lee Charles H (Bertha M) retired h247 North  
 " Florence T (Mrs Robert J) mech NCCo h 247 North  
 " G Spencer (Ruth A) prop G Spencer Lee h203 Branch  
 " G Spencer G Spencer Lee prop garage 735 Main  
 " George E (Minnie) retired h203 Branch  
 " Herbert R r247 North  
 " Joseph pulper opr Columbia Box Board Mills Walloomsac NY r Mrs Ruth M Hall  
 " Margaret F wid James B h231 North  
 " Robert S (Florence T) shipper B-MP h247 North  
 Leete Leon E (Alice B) emp Clayton's Point h107 Jefferson av  
 Legacy Anne D (Mrs John Jr) emp B-MP h Leona rd  
 " Edward J (Ruth) carp h N Bennington rd RD1  
 " Edward J Jr (Allena M) slsmn Shapiro Motors h Mechanic  
 " Frank J (Edith B) agt Met Life Ins Co h 107 School NB  
 " Gerald (Marie B) emp PCo h North Bennington rd RD1  
 " Harold J USAF r235 School  
 " John Jr (Anne D) emp Pownal h Leonard rd  
 " Walter P (Joyce) USAF h235 School  
 " Walter P cont h235 School  
 Leibenon Walter (Grace) meat mgr Grand Union Super Market h Pageant  
 Lemieux Aime (Emma) lab h Gore Hill rd  
 " Albert (Iona L) emp Prince's Grill & Rest and prop Shady Lawn Inn h503 Gage  
 " Arthur E (Grace) brick mkr Peter Lemieux h300 do  
 " Barbara S (Mrs John R) emp PCo h Crescent blvd  
 " Edgar E USA r300 Beech  
 " Elizabeth wid Peter r118 Safford  
 " Eva C wid George prop Eva's Beauty Salon h110 Morgan  
 " Iona L (Mrs Albert) emp SpECo h503 Gage  
 " John R (Barbara S) emp Grand Union Co h Crescent blvd  
 Lemire Andrew emp H T Cushman Co r106 Scott  
 Lempke Russell (Lois) emp B-MP h Houghton NB  
 Leo's Radio Shop Leo Lativiere prop 216 Beech  
 Leon's Motel & Cabins Leon L Boutin prop North Bennington rd  
 " Open Air Market Leon P Bou.in prop N Bennington rd  
 Leonard Alma A (Mrs Ralph J) emp PCo h 228 Park  
 " Dwight F (Kate E) whitewashing Dewey st ext RD1 OBh do  
 " Edgar H (Lena) emp Rockwood Corp h Rooney's Court  
 " Eva emp NCCo r238 Park  
 " Francis T emp Dwight & Leonard Jr r Dwight F Leonard  
 " Inez wid James h506 Gage  
 " Isabelle wid Warren A repr Blair Fletcher h Elm OB (sum res)  
 " Isabel W wid John H h Walloomsac  
 " Mabel C r221 Park  
 " Marian C emp Bijur Co h315 South  
 " Margaret C tchr B Graded Sch r807 Grace  
 " Nelson F student r238 Park  
 " Peal L dom r Dwight F Leonard Jr  
 " Ralph USAF r238 Park  
 " Ralph J (Alma) mill opr h205 County  
 " Shirley H waitress F W Woolworth Co r 238 Park  
 " Velta V student HEBCo r228 Park  
 LePage Edward H Jr (Alice M) prop Sonny's Market & Freezer Lockers h330 Pleasant  
 LeRay Byron C emp St Johnsbury Trucking Co h960 Main  
 " Clark A retired r960 Main  
 " Edith M (Mrs Herman M Jr) clk Cata-mount Mfg Co h105 Stark  
 " Herman M Jr (Edith M) emp Gulf Oil Co h105 Stark  
 Leskowsky Phyllis G (Mrs Walter J) emp Hoy Mfg Co h S Stream rd  
 " Walter J (Phyllis G) emp B Garage h S Stream rd  
**LESLIE GLADYS Y MRS librarian Bennington College h165 Morgan tel 229**  
 Lestage Henry (Edelweiss) emp N Adams Mass h117 Oakes  
 Letourneau Charles E (Agnes H) emp Central Vermont Public Service h246 Union



# INSURANCE & REAL ESTATE

## HARRY A. WILLS INSURANCE AGENCY

TEL. 5921

310 MAIN ST.

- Letourneau Edward G (Marion M) emp SpE Co h219 Grandview
- " Marion M (Mrs Edward G) emp NCCo h 219 Grandview
- " Romain J (Virginia) mgr Personal Finance Co h318 Gage
- Lever Donald J (Diana) h Lyons Dist
- " Elmer C (Clarisse) grease mgr Thurber's Garage and fireman h Water NB
- " Raymond E (Mary) emp Keough Bros h off Water NB
- Levin Anna Mrs deputy probation officer and prop The Itca r151 North
- " Ed hand made jewelry North Bennington res do
- " Jerome emp NY r245 Main
- " Louis S probation and parole officer h151 North
- " Lula S r W Themellis Pageant
- " Morris M (Fannie) cattle buyer and horse dealer 245 Main h do
- " Natalie H emp NCCo r Rose Poisery
- " Reuben lawyer 408 Main r Kings Hotel
- " Robert (Mildred) prop Jennie Yett Dress Shop h Weeks c Jefferson
- " Thyra D student r Rose Poisery
- LEVINE LORETTA E** wid George D prop Bennington Motel h117 Harrison av
- LEVINE LOUIS** (Golda A) prop Bennington Bell Launderers & Dry Cleaners h311 Safford
- " Robert I student r311 Safford
- Levitte Samuel (Itene T) prop Mobile Grocery h123 Grandview
- Lewis DeWitt D (Gwendolyn K) optometrist 454 Main h448 do
- " DeWitt E (Mary D) optometrist 454 Main h456 do
- " Earl (Hazel) farmer h River rd NB
- LEWIS F DONALD AGENCY** (Prudential Insurance Co of America The) 338 Main (25) tel 2525 see p 55
- " Josephine maid Fairview Nursing Home r 607 Main
- " Marcel J (Marita) physician 304 Main h Pageant
- " William carp h153 North
- L'Hote Edward (Zenobia) h PO Bldg Main NB
- " Zenobia (Mrs Edward) emp NCCo h PO Bldg Main NB
- LIBRARIES: BENNINGTON FREE LIBRARY** librarian Mrs Florence H Moses 104 Silver cor Union tel 9051 pres Frederick A Burt treas Clement P Gilchrist sec Walter C Wood see p 40
- LIBRARIES: CITY DIRECTORY LIBRARY** maintained by H A Manning Co at Bennington Free Library
- " McCullough John G Free Library Inc Main NB trustees Clarence W White, pres, Paul M Crane treas, Myron H Jones sec, Hall McCullough, Fred Welling, Hall Cushman, Mrs Arthur Wickenden, Mrs George Elwell, Dr William Flood, Janette Smith librarian. Approximately 9,000 volumes. Hours Mon, Wed and Fri 2:30-5:30 p m and 7-9 p m, Tues closed, Thurs 2:30-5:30 p m, Sat 2:30-5:30 p m and 7-8:30 p m
- " Old Academy Library Monument av OB
- Liebenow Walter L (Grace R) meat mgr Grand Union Co h12 Pageant
- LIGGETT-BOSWORTH MOTOR SALES CO** (Lewis K Liggett and Warren C Bosworth) 186 North phone 6776 see p 22
- LIGGETT LEWIS K** (Ruth A) (Liggett-Bosworth Motor Sales Co) res South Shaftsbury
- Lillie Arnold lumber wkr r S Stream rd
- " D Herbert (Helen M) cont Silk rd RD1 h do
- " Doris tchr Bushnell Sch res RD2
- LILLIE ELLEN M** home service sec American Red Cross Bennington County Chapter res S Stream rd E Pownal
- " Everett S (Margaret E) lumber sawyer, treas B County Farm Bureau Grange Master h S Stream rd RD2
- " Helen M (Mrs D Herbert) tchr N B Graded Sch h Silk rd RD1
- " Margaret E emp Glenn Motor & Thurbers Garage r Everett S Lillie
- " Margaret E lawyer 410 Main h RD2
- Limoges Emery J (Adeline M) foreman Service Dept Vt Gas Corp h130 Putnam
- Lincourt Georges A (Marie C) emp GE h903 County
- Lindsay Julia E wid Victor W h232 School
- Linihan Glenn emp B College res Shaftsbury
- Lipscomb Charles (Patricia) USN h212 North
- Lisby Thomas J (Joyce G) emp Bijur Co h327 Dewey
- LITSTER ELIZABETH D** (Mrs John R Jr) (A J Dewey & Sons) h109 Soule
- " Elizabeth R office wkr r George D Pierce r615 County
- " James H r Vt Soldiers Home
- " John USN r John Litster Jr
- " John R Jr (Elizabeth D) emp A J Dewey & Sons h109 Soule
- " Lena S (Mrs Thomas J) emp B-MP h343 Elm
- " Thomas J (Lena S) emp B-MP h343 Elm
- Little Flower Convent Sister Mary Rose superior 194 North
- Littlefield Lawrence (Dorothy) emp Empire Cleaners h303 Beech
- Livesey Louise E (Mrs Thomas J) opr Thomson Mfg Co h205 Maple
- " Rosanna E dom r519 South
- " Thomas J (Louise E) pressman PCo h205 Maple
- Livingston Ernest (Phyllis R) USMC h Main
- " Ida B linotype opr B Evening Banner r108 Booth ter
- " James emp B-MP r220 Park
- " Mabel dressmkr 108 Booth ter h do
- " Mary r Mrs Anne E Jones
- " Mildred F (Mrs John) clk County Nat Bank res N Bennington
- Lloyd Earl R (Edna) maintenance man Vt Soldiers Home h906 County

**W. H. EDDINGTON INC.**

BODY AND FENDER REPAIRING AND PAINTING

239 MAIN ST.

TEL. 5451

BENNINGTON, VT.

- Lloyd's Studio Lloyd Oppenheimer prop 439 Main (8-10)
- Lockwood David V (Rita N) clk Grand Union Super Market h100 Hillside
- " Miriam Mrs clk Putnam Hosp h307 North Lohnes George E emp H M Tuttle Co h205 North (3A)
- LOMBARDO ANTHONY C** (Elsie M) mgr Gay's Express Inc h303 Jefferson av ext
- " Elsie M (Mrs Anthony C) bkpr Gay's Express h303 Jefferson av ext
- Lominski Julia Mrs h224 Putnam
- " Philip J student r224 Putnam
- LONERGAN JOHN F** (Virginia C) (Hollister-Lonergan Insurance Agency) 493 Main h Monument av Old Bennington tel 6067
- " Julia F wid William J clk 414 Main h493 Main
- " Kenneth W prop State Adjustment Service and insurance adjuster r493 Main
- Long Richard emp Bonner Office r106 River
- " Robert J (Theresa M) emp B-MP h108 1/2 River
- " Wilbur D (Ellen M) emp Bijur Corp h106 River
- " William J (Stella A) emp B-MP h123 Fillmore
- Longtin Adalene r124 Congress
- " Alice P (Mrs Robert V) emp Thomson Mfg Co h Beech ext
- " Alida E retired r124 Congress
- " Charles E (Aileen M) linotypist N Adams h509 County
- " Donald F mech Roemmelt Motors r311 Grove
- " Dorothy A sec Woodhull S Hall r311 Grove
- " Elena retired r124 Congress
- " Fred (Nora) emp HEBCo h311 Grove
- " Geneva (Mrs Rudolph J) emp NCCo h225 Bradford
- " Joseph L (Jane S) emp B-MP h1053 Main
- " Louis E (Rose) emp HEBCo h223 Grove
- " Mary A h222 Grove
- " Olivine h124 Congress
- " Paul E (Marie L) emp Bijur Lubricating Corp h Dewey St ext
- " Robert V (Alice P) lumber slsmn h Beech St ext
- " Rudolph J (Geneva) slsmn Electra-Protection Co h225 Bradford
- Loomis Clark (Belyoria) emp Town Hall r RD NB
- " George E student r15 Sage NB
- " LeRoy L (Mae) painter h15 Sage
- " LeRoy L Jr (May E) maintenance man HTC Mfg Co h15 Sage
- LOOMIS LUCIEN E** (E L Nichols Store) h124 Grandview
- " William C student r124 Grandview
- " William H (Mary) slsmn h175 Imperial
- " William W emp Grand Union super Market r William H Loomis
- Lord Edwin P inumerator H A Manning Co res Hanover NH
- " Orrin h East rd RD2
- Lotenz Claire S clk B-MP r Herbert W Lorenz
- " Dwight L (Mildred L) USA r207 Crescent blvd
- " Franz C (Fortene) dis Bennington County Musical Society r329 South
- " Herbert W (Gertrude H) h207 Crescent blvd
- Lorette Frank E (Nora E) emp HEBCo h1079 Main
- " Frank Jr (Katherine) emp Conn h Beech ct (11)
- " John USAF r1079 Main
- " Theresa A emp Nancy Shoe Hoosick Falls r1079 Main
- Lorom Donald F student r Main NB
- " Randolph J (Ruth) emp HTC Mfg Co h Main nr Rut RR NB
- Lothar Walter J (Etta) h25 Bradford pl
- " Winston W (Emily M) (Quality Paint & Wallpaper Store) h121 1/2 Bradford OB
- LOUNSBURY JAMES W** (Frances) (Monument Gulf Station) and prop Jim's Service Station res N Pownal
- Loux Minnie A wid Harry H prop Dorotha-Agnes Tourist Home h124 Union
- Lovejoy Charles r408 Gage
- Loveland Henry (Dorothy) emp Eagle Square h29 Greenwich SS PO NB
- " Pauline r29 Greenwich SS PO NB
- Lovett James R (Jessie S) prop Lovett & Boynton h310 Safford
- " & Boynton James R Lovett prop draperies and floor coverings 491 Main
- Lowe Lucy H wid William R emp Stewart Furniture Shop h220 Union
- Lowre Dolores L (Mrs John E) bkpr Hotel Putnam h Prospect NB
- " John E (Dolores L) supt of distribution CVt PS Corp h Prospect NB
- Loyal Order of Moose Lodge 1233 Gov Richard Marcotin, jr gov Norman Carr, sec Lionel Marcoux. Meets 2nd and 4th Wed 8 p m 119 North
- " Order of Moose, Women of the Moose SR Doris Fraker, treas Mary Hodeck, chaplain Marion Riley. Meets 1st and 3rd Wed, Moose Club Rooms
- Loyd James USAF r Wayland H Loyd
- " Jerry H USAF r Wayland H Loyd
- " Wayland H (Irene Y) tree surgeon h Barber
- Lozo John r107 Pleasant
- Luce Bernard E (Priscilla lineman CVt PS Corp r Morgan ext
- Luke Burton H (Aileen H) emp Fairdale Farms h Mt Anthony rd
- Lundergan Anne tchr Sacred Heart School r 224 Park
- " Elsie W wid William B nurse Fairview Home h224 Park
- " William S (Isabella A) h223 Elm
- Lundoff Clemens W (Hilda T) retired h Monument av OB sum res
- Lusis Amalija (Mrs Carl) emp Moore's Greenhouse h110 Lincoln

# W B T N Bennington

Community Station for the Bennington-Hoosick Falls area. 500 watts, 1370 kc.

**HARWOOD HILL**

**BENNINGTON**

Telephone 6321

Luis Carl (Amalija) emp Bijur Corp h110 Lincoln  
 Lutes James A (retired) h Gov Robinson av RD1  
 Luther Clara maid Henry W Putnam Mem Hcsp r do  
 " Francis M emp B-MP r N Bennington rd RD1  
 " Fred E (Mary A) h North Bennington rd RD1  
 " Mary T emp Hoosick Falls r North Bennington rd RD1  
 Lyman Adela Mrs retired r Mrs Edward Lampman  
 " Della Mrs r1063 Main  
 Lynch Eleanor L h206 Valentine  
 " Thomas W (Marolyn E) lawyer 116½ South h234 Grandview  
 Lyons Arthur J (Cornelia A) real estate h Fairview rd OB  
 " Ball (Amelia) farmer h East rd RD2  
 " Brendam L (Norine) emp B-MP h104 Lincoln  
 " Charlotte wid Grover A r Mable B Tift  
 " Eunice E r800 County  
 " Gordon h603 County  
 " Henry B student h Ball Lyons  
 " Jean F emp Nat Carbon Co r618 Main  
 " John J emp B-MP r618 Main  
 " Julia (Mrs Lawrence S) emp HTC Mfg Co h Main NB  
 " Lafayette (Mary) pres-treas Mill Supply Co (Inc) and pres-treas Rockwood Co Inc h Lyons Dist RD2  
 " Lawrence S (Julia) barber shop Prospect nr Main NB h Main NB  
 " Stella E wid Joseph h618 Main  
**LYONS WARD L** r-res County National Bank h800 County

MAC—SEE MC

Macauley Herbert F (Olive A) stoker mech h N Bennington rd RD1  
 " Iva M r N Bennington rd RD1  
 " Morey F r N Bennington rd RD1  
 " Rhoda R r N Bennington rd RD1  
 MacDonald Agnes P r715 Main  
 " Charles J emp Tuttle Coal Co h108 Holden  
 " Margaret B r130 Washington av  
 MacDougall Marvin E (Beatrice) emp Pittsfield Mass h105 Fillmore  
**MAC FEE DAVID A** sports editor WBTN r Upper Main North Bennington  
 Machara Louise A (Mrs Stephan) opr NET&TCo h111 Spring  
 " Stephan (Louise A) emp Green Island Arsenal Troy NY h111 Spring  
 Mack Irene M opr NET&TCo r221 Union  
 Macken Harold (Elsie) Walloomsac OB RD1 (sum res)  
 MacKennon—see MacKinnon  
 Mackerney Jane A wid Harry h107 Morgan  
 Mackey Milton H (Marguerite M) sta opr CVtPSCorp h Main SS PO NB  
 " Robert W (Ann) emp Huntington Garage h Hall BN

MacKinnon Edward A (Annie E) retired h104 Putnam  
 Mackinnon Richard N (Joan E) emp NCCo h Morgan  
 Maclay James (Margaret B) hairdresser Peggy Maclay Beauty Parlor h Monument av OB  
 " Margaret (Mrs James) prop Peggy Maclay Beauty Shop h Monument av OB  
 " Peggy Beauty Shop Mrs Margaret Maclay prop 407 Main  
 Macomber Mary hskpr Sacred Heart Rectory r do  
 MacNeil Ada Mrs wid Timothy r119 Pleasant  
 " Eleanor (Mrs James A) emp NCCo h103 Lyons  
 " James A (Eleanor) emp Bijur Lubricating Co h103 Lyons  
 MacQuade Edmund emp Keough Bros NB r 212 School  
 Macumber Bert D (Rosaltha) h River rd  
 " Henry h N Bennington rd RD1  
 " Rosaltha (Mrs Bert D) emp HTCMfgCo h River rd NB  
 Madden Mary F r Walloomsac rd RD1 OB  
 " Thomas J emp Fairdale Farms h Walloomsac rd RD1 OB  
 Madison Andrew (Elizabeth) USA h318 Pleasant  
 " Fred r107 Pleasant  
 " Hazel r Mrs Cora Lasker  
 " Joyce bkpr J H Wilson res N Bennington  
 " Wallace Jr (Elizabeth) patrolman BPD h219 Maple  
 Madkour Abraham student r120 Coolidge av  
 " Joseph emp Central Fruit Market r120 Coolidge av  
 " Louis (Louise) prop Central Super Market h120 Coolidge av  
 Maffei Vincent H (Virginia) emp PCo NB h Poly la NB  
 Magee Ida M wid Samuel A dom r120 Elm  
 Maginn Lila wid Roy hskpr Arthur Davis r do  
 Maguire John H (Shirley) emp B-MP h109 County  
 " Mary E wid John J h103 County  
 " Robert E (Elaine) USMC r103 County  
 Mahan German F (Myrtle) retired h West NB  
 Mahar Amy L wid Thomas H r Edward T Sibley  
**MAHAR EDWARD P** (Olga K) prop Edward P Mahar Funeral Home and funeral director 628 Main h do tel 2516  
**MAHAR EDWARD P FUNERAL HOME** Edward P Mahar prop 628 Main see front cover  
 " —see Meagher also Maher  
 Maher Margaret wid Matthew J h134 Beech  
 " —see Meagher  
 Mahoney Alfred J retired r Vt Soldiers Home  
 Maillet Louis (Yvonne) emp B-MP h120 Pratt  
 Main Hyland M (Elizabeth E) emp H T Cushman Co h132 Burgess  
 " James M emp Grand Union r132 Burgess rd

# W. H. Wills Insurance Agency, Inc.

Phone 5416

116 SOUTH ST. BENNINGTON

*Insurance-Real Estate*

- " Matilda I wid William L hostess Hotel Putnam h33 South  
 " Walter lab h Bennington Falls rd RD1  
 " Walter J cutter Vt Tissue Mills res N Bennington  
 Makis Doris J (Mrs George J) waitress Putnam Restaurant h113 Putnam  
 " George (Doris J) prop Puritan Restaurant h113 Putnam  
 Maliche Margaret M Mrs dom h130 McCall  
 Mallory Dorothy E (Mrs George C Jr) emp B-MP h125 Jefferson av  
 " Elizabeth H wid Clarence E emp HTC MfgCo h9 Bank  
 " Esther M wid Charles emp PCo NB h Burgess rd  
 " George C (Alice F) emp NCCo h122 Putnam  
 " George C Jr (Dorothy E) emp N Adams r 126 Jefferson av  
 " Henry H emp B-MP r Hillside  
 " James emp Hearst Dairy r138 Imperial  
 " Jesse M (Gladys) emp E Arlington h Dewey ext  
 " Jesse M Jr (Mary) emp PO h228 Grandview  
 " Mary (Mrs Jesse N Jr) emp NCCo h228 Grandview  
 " Richard C USAF r Dewey ext  
 Malon Earl A (Virginia L) emp Pittsfield Mass r116 Hamelin av  
 " Theresa M (Mrs William J) cook Fairview Nursing Home h116 Hamelin av  
 " William J (Theresa M) jan BHS h116 Hamelin av  
 Malone Blanche (Mrs Leo J) emp NCCo h209 Park  
 " Henrietta wid Joseph r77 Monument av  
 " John C bkpr First Nat Bank r Browning pl  
 " Leo J (Blanche) emp C Cooper Co h209 Park  
 " Marie Mrs emp NCCo h Cross  
 Maloney Andrew B (Winona) USA r335 Dewey  
 " James A (Alma M) retired h335 Dewey  
 " John H (Martina L) sheriff B County h 207 South  
 " Joseph L (Marie B) USA r335 Dewey  
 " Mary sec Pownal r210 Main  
 " Patricia A nurse Putnam Mem Hosp r 335 Dewey  
 " Richard E student r335 Dewey  
 " Thomas F (Nora) gardener F S Bradley h210 Main  
 Manelas Arthur J r146 Scott  
 Manes Julius H (Edna E) physician 127 Union h do  
 Mangin Raymond r112 Adams  
 Mann Dorothy J (Mrs George O) nurse Putnam Memorial Hosp h916 County  
 " George O (Dorothy J) mercantile investigator h916 County  
 Manney Henry I clk Rut RR frt office r205 Gage  
 MANNING H A CO directory and map publishers 33 Lyman Springfield Mass see p 5  
 Maple Bowl The Mrs Thelma S Sheridan prop Maple products South RD1  
 " Sugar Bowl (Pietro N, Eva L and Demetrius Betts) 132-136 North  
 Maples the milk dealers Earl M Denis prop Ethan Allen Hwy RD2  
 Maranville Charles B (Pearl M) foreman PCo h Scarey la  
 " James r Vt Soldiers Home  
 " Pearl M (Mrs Charles B) emp PCo h Scarey la  
 " Walter J (Flora B) h500 South  
 MARCEAU FRANCIS T (Blanche) mgr King's Hotel and emp King Co h223 Park  
 MARCEAU THOMAS O (Marion A) prop King Co and prop King's Hotel h307 Main  
 March Leland C station opr CVtPSCorp h 122 Lincoln  
 Marchegiani Emilio (Mildred H) h Burgess rd  
 Marcoux Agnes (Mrs Richard E) emp B-MP h709 County  
 " Alfred r226 Maple  
 " Arthur (Alba) retired h216 Division  
 " Cordelia wid Ernest J h226 Maple  
 " Elizabeth M (Mrs Lionel J) emp National Carbon Co h N Bennington rd RD1  
 " Francis emp Valentine Mills r226 Maple  
 " Ida M (Mrs Jules J) emp NCCo h809 County  
 " Jules J (Ida M) driver Keough Bros h809 County  
 " Leo J (Leola M) emp B-MP h143 Ben Mont av  
 " Leonard J USA r Leo J Boutin  
 " Lionel J (Elizabeth M) emp Bijur Lubricating Corp h N Bennington rd RD1  
 " Marie A (Mrs Philias A) emp Marcoux's Grocery h132 Dewey  
 " Mary Lou emp NCCo r709 County  
 " Philias A (Marie A) prop Marcoux's Grocery h132 Dewey  
 " Richard E (Agnes) emp OBW h709 County  
 " Roland L (Mary) emp PCo h232 Division  
 " Virginia Mrs r143 Ben Mont av  
 " William T USM r132 Dewey  
 Marcoux's Grocery Philias A Marcoux prop 207 North  
 Marechal Dorothy A emp County Nat Bank h229 Washington  
 Margaret Beauty Shop Mrs Margaret H Nickerson prop 310 Main  
 Marge's Dairy Bar Alard F Wirasnik prop 601 Gage  
 Margolin Samuel (Frieda M) (New York Store) h219 North  
 Marino Frank J (Jane) emp H T Cushman h103 John  
 Marion's Beauty Shop Marion E Pello prop 247 Depot  
 MARKS ALLEN S (Elizabeth) mgr Bennington Public Loan Corp h207 Maple

**BENNINGTON MOTEL**

ONLY 3 MINUTES FROM TOWN

OFFICE W. MAIN ST.

PHONE 6921

BENNINGTON, VT.

- Marks Elizabeth (Mrs Allen S) emp NCCo h207 Maple
- MARKS HARRIET M** (Mrs Robert N) v-pres Bennington Public Loan Corp h329 Silver
- MARKS ROBERT N** (Harriet M) pres Bennington Public Loan Corp h329 Silver
- Maroney Edwin R (Florence A) emp Home Furniture Co h324 Gage
- " Helen M (Mrs Thomas F Jr) opr NET&T h110 Gage
- " Katherine M emp Bkjur Lubricating Corp r208 Gage
- " Norbert J (Elizabeth) emp Vt Tissue Mills NB r347 School
- " Ronald J (Marjorie) emp Vt Tissue Mills h Pageant
- " Shirley P emp B-MP r208 Gage
- " Thomas F (Beatrice) emp B-MP h208 Gage
- " Thomas F Jr (Helen M) emp Rut RR h 110 Gage
- Marra Margaret B Mrs prop Marra's Shoe Repairing h200 Dewey
- " Nicholas P (Cecile M) clk PO h200 Dewey
- Marra's Shoe Repairing Margaret B Marra prop 101 North
- Marranville James P retired r Vt Soldiers Home
- Marsden Howard G (Margaret G) asst judge Bennington County Courts res Manchester Center
- " Leroy J (Katherine) clk PO h140 Union
- " Lucy wid H Earl h639 Main
- Marsh Ethel wid Harold E h15 Church NB
- " Norma J tchr Cora B Whitney Sch r815 Gage
- Marshall Edward W (Pauline) emp B-MP h 206 Park
- " Martha Jane inst B College r do
- " Mary E wid Warren M h211 School
- " Raymond H retired h233 Park
- " Susan M emp Catamount Mfg Co h528 Main
- MARSHALL WARREN M** (Mary E) treas Marshall's Garage Inc and prop Marshall's Apartments h211 School
- " William G retired h233 Park
- MARSHALL'S APARTMENTS** Warren M Marshall prop rooms and apartments 212 Pleasant and 100-102 Hillside and 312 South
- MARSHALL'S AUTO BODY SHOP** Marshall's Garage Inc prop 736 Main see p 19
- MARSHALL'S GARAGE INC** Buick Sales & Service and prop Marshall's Auto Body Shop 106 Park pres Clement P Gilchrist treas Warren M Marshall see p 19
- Martin Alice M assembler B Brush Co r163 Imperial av
- " Arnold W (Dorothy M) h North ext
- " Christen J (Thelma) emp E L Sibley Mfg Co h113 Holden
- " Dorothy M (Mrs Arnold W) emp Thomson Manufacturing Co Inc h North ext
- " Dorothy W wid Andrew h217 Bradford
- " Elizabeth J wid Karl H h655 Main
- " George E (Alice) emp NCCo h163 Imperial av
- " Gertrude C wid Dean I tchr Cora B Whitney Sch r344 Elm
- " Hildred wid Fred C h104 Elm
- " Howell N (Dora C) retired h Twin Maples rd NB
- " Karl H (Marie V) emp Bennington Display Mfg Corp r655 Main
- " Kenneth emp Edward L Sibley Mfg Co res S Shaftsbury
- " Leonard emp Edward L Sibley Mfg Co res S Pownal
- " Lester W (Charlotte) retired h Park ext RD2
- " Mary G (Mrs Paul J) nurse Putnam Mem Hosp h 12 South
- " Netue N wid Raymond emp The Vermont Cabins and Restaurant r Francis L Field
- " Paul J (Mary G) mech B Garage h412 South
- " Raymond L (Lois H) emp N Pownal h230 Elm
- " Richard J mach tender Vt Tissue Mills h 224 Bradford
- " Richard S (Dorothy) paper mkr Slade's Paper Mill h224 Bradford
- " Richard S Jr USA r224 Bradford
- " Robert W emp B-MP h217 Bradford
- " Thelma M (Mrs Christen J) waitress Knotty Pine Restaurant h113 Holden
- " William H (Maude) h130 Main
- " William (Mary G) emp Gulf Oil Corp r 129 McKinley
- Martino Maurice D emp SpECo h109 Burgess rd
- Martinsen Erling A (Segrid) emp B College h School NB
- " Sigrid (Mrs Erling) emp PCo h School NB
- Marty's Flower Shop (Clover E and Martha D Sweet) 28 Sage
- Mason F (Mrs) Mrs tchr Harwood H II School res Williamstown Mass
- Masonic: Bennington Lodge of Perfection AASR, sec, Richard Gerken; T P M, Frank E Hayes; D M, John G Campbell. Regular communications 2nd Thurs of month. Meets at 504 Main
- " Bennington Council No 3 R&SM, T I M, Walker F Miles; rec, Walker R Miles. Meetings 1st Mon annual in April 504 Main
- " Mt Anthony Lodge No 13 F&AM WM, Vaughn F Palmer; SW, Herman Gerber; sec, R L Gerken. Communications 1st and 3rd Tues of month 504 Main
- " Order of Eastern Star Mt Anthony Chapter No 1 WM, Julia Harwood; WP, Fenneh Pratt; sec, Mrs Mabel Weller. Meets 1st Wed after 1st Tues each month annual in April 504 Main
- " T. C. Commandery No 8 KT, Em Comm, Frederick W Vogell; generalissimo, Clement G Belcher; rec, Walter Whitman. Meets 3rd Mon each month 504 Main

## PARADISE RESTAURANT'S GEORGIAN ROOM

TEL. 6156

MAIN ST.  
BENNINGTON, VT.

Accommodating From 4 to 125 For All Dinner Parties, Etc.

- " Temple meets 2nd Mon each month 504 Main
- " Temple NB 11 Bank NB
- " Temple Chapter No 8 RAM, EHP, John E Maxmittian; king, Lloyd N Harmon; sec, Walter H Whitman. Meets 2nd Mon of each month 504 Main
- " Tucker Chapter No 38 OES (NB) WM, Mrs Alice Elwell; sec, Mrs Mildred Payne treas Mrs Reina Goodermote. Convocation Fri 8:00 p m following 3rd Wed Lodge meetings annual in April
- " Tucker Lodge No 48 S&MAM (NB) WM, Francis R Kenyon; Sr Warden, Gordon Kenyon; sec, George W Whitman. Meetings 3rd Wed of month 11 Bank NB
- Mathers Evie M maid r William H Cone OB
- " Ernest (Margaret) emp B-MP h Harvard
- " Francis K (Mary Betty) emp B-MP h227 Dewey
- " George r Vt Soldiers Home
- " George A retired r312 South
- " Harry C (Nina) cabinetmaker h225 Grove
- " James F (Edna M) emp HEBCo h233 Grove
- " Lawrence G (Violet) emp B-MP h805 County
- " Margaret (Mrs Ernest) emp Bijur Lubricating Corp h Harvard
- " Mary Mrs emp NB r225 Grove
- " Mary Betty (Mrs Francis K) emp NCCo h227 Dewey
- " Robert emp Thomson Manufacturing Co Inc r225 Grove
- " Ruth S wid Edward R h243 Union
- Matheson Annabelle (Sturates Ice Cream Store) h205 North (3C)
- Matott Henry (Gladys) messenger PO res North Bennington
- Matson William Rev h Hoadley rd
- Matteson Ada wid Osmond h637 Main
- " Amelia (Mrs Peleg A) antiques 318 South h do
- " Edgar J (Katherine M) emp HTC Mfg Co h West NB
- " George H (Julia A) asst mgr Vt State Liquor Store res Hoosick Falls NY
- " Marion F student r Edgar J Matteson
- " Peleg A (Amelia) dentist 439 Main (6) h318 South
- " Ruth S wid Johnson M r717 Main
- Matthews Charles H (Janet E) retired h107 Norton
- " Jackson (Elizabeth T) h Park NB
- " Mary maid Mrs Ferdinand Mayer OB r do
- Matcis Harold emp HTCMfgCo h Depot NB
- Mattison Anna wid Curtis emp Catamont h101 Oakes
- " Anna (Mrs Jared) emp PCo h416 South
- " Anna (Mrs Wendell) dom n Hall NB
- " Barbara M h N Bennington rd
- " Carl F (Mary H) emp B College h4 Monument av OB
- " Carmilla (Mrs Emery) emp Bijur Lubricating Co h111 Norton
- " Clara F A wid John seamstress Mrs Ella Townsley h215 Pleasant
- " Clyde emp town r936 Main
- " Douglas L (Ruth) emp PCo h Hall NB
- " Emery (Carmilla) emp M E Rudd Co h 111 Norton
- " Erwin F (Dorothy H) mason Guy Morse h31 Bradford pl
- " Floyd J (Lida W) emp Fairdale Farms Inc h Walloomsac RD1
- " G G Gaylord G Mattison prop wholesale distributor 206 River
- " Gaylord G (Mary B) prop G G Mattison h Overlea rd NB
- " George D farmer h Haynes cor rd from NB
- " George N (Sarah) farmer h River rd
- " Gertrude M Mrs h200 Beech
- " Gilbert H (Hazel A) emp NCCo h White Chapel rd
- " Harry P emp William Davis r N Bennington rd
- " Hattie wid German h Pleasant NB
- " Hazel A (Mrs Gilbert H) machine opr Thomson Manufacturing Co Inc h White Chapel rd
- " Howard (Janet W) road commissioner Town of Bennington h White Chapel rd
- " Ida A Mrs h629 Main
- " Janet W (Mrs Howard) emp Hoy Mfg Co h White Chapel rd
- " Jared (Anna) emp Rut RR h416 South
- " Kenneth D res RD NB
- " Lorraine J (Mrs Richard D) emp NCCo h Church NB
- " Richard D (Lorraine J) emp PCo h Church NB
- " Robert emp Keough Bros h116 Morgan
- " Ruth (Mrs Douglas L) tchr NB Grade Sch h Hall NB
- " Ruth S Mrs r717 Main
- MATTISON TRUMAN H** realtor and auctioneer 743 Main h do tel 5627 see p 55
- " Wallace E (Elizabeth) emp B hwy dept h936 Main
- " Wendell (Anna) emp B College h Hall NB
- " William (Betty) carp h East rd RD2
- " Willis r113 Burgess rd
- " —see Matteson
- Mattoon Max grocery mgr Grand Union Co h Governor Robinson av RD1
- Maurer Louis B wid Charles h205 Union
- Mausert Margaret Mrs nurse's aide H N Putnam Mem Hosp h508 Gage
- " Risonia D student r508 Gage
- Mavilla Ralph O (Ruth E) emp Bkjur Lubricating Corp h312 Weeks
- Mawer Wilfred L (Jean) emp PCo h Hawks av NB
- MAX OIL SERVICE** Virginio N (Max) Perrotta prop heating oils 108 Safford see p 49
- Maxfield Clyde A (Anna K) tchr BHS h321 Crescent blvd
- Maxon Everett (Nina) farmer h West rd
- " Jesse G retired r L M Maxon NB
- " Katherine A r Prospect NB

# FROST'S PHARMACY PRESCRIPTIONS DEVELOPING SERVICE

Fountain—Gifts—Cosmetics—Drugs—Fresh Cigars—Films—Box Chocolates Always Fresh  
Greeting Cards—Magazines—School Supplies—Dietetic Foods—Candy—Ice Cream  
198 NORTH ST. TEL. 5980 and 9758 BENNINGTON, VT.

- Maxon Leo N (Beatrice B) emp Keough Bros  
h Prospect NB  
" Lillian G emp PCo r Prospect NB  
Mayer Aline h Branch ext  
" Andre emp William Morse r Aline Mayer  
" Bernard R (Beatrice M) packer B Brush  
Co h White Chapel rd RD2  
" Ferdinand L (Katherine D) retired h Mt  
Anthony rd RD1  
" Lucie B student r Ferdinand L Mayer  
" Poland E USA r Aline Mayer  
Mayhew Florence A wid John h115 Pleasant  
" J Henry (Irene F) ind eng Arlington h127  
Pleasant  
" Robert J (Helen B) sub clk PO h113  
Pleasant  
Maynard Anna V (Mrs Napoleon J) emp B M  
Paper h115 Union (3)  
" Charles (Josephine) emp Albany New  
York h117 Holden  
" Edward A (Ann) parts mgr Thurber's  
Garage h Gage  
" Henry H (Eva M) h109 Burgess rd  
" Irene A emp B-MP r Mrs W J LaPoche  
" Napoleon J (Anna V) emp B College h115  
Union (3)  
" Robert W (Jean) emp Valentine Mills h  
208 Valentine  
" Ronald L (Pauline E) emp Ben-Mont h  
234 Valentine  
" William A (Gabrielle I) emp Pittsfield  
Mass h 103 Putnam  
Mazzetti Ann D emp NCCo r Anthony  
Mazzetti  
" Anthony emp PCo r Anthony Mazzetti  
" Anthony L (Dora M) caretaker Benning-  
ton Monument Inc h Fairview OB  
" Dora M (Mrs Anthony L) emp PCo h  
Fairview OB  
" Marfisa M opr NET&TCo r Anthony  
Mazzetti  
" Marfisa opr NET&TCo r Monument  
Farm OB  
McBride Thomas H retired r300 South  
McCabe Hugh (Greta) emp E L Sibley Co h  
324 Pleasant  
McCarthy Ann L (Mrs Richard L) emp Hoo-  
sick Falls NY h7 Church NB  
" Catherine wid Patrick H r7 Church NB  
" Daniel (Clarissa) plumber Ben-Mont h107  
Coolidge av  
" Francis E J (Catherine D) plant mgr Gulf  
Oil Co h208 Prospect  
" Joseph (Edith) emp Rutland RR freight  
office h Houghton NB  
" Richard J (Ann L) emp PCo h7 Church  
NB  
McCarty Edward A slsm D Spencer Lee r312  
South  
McClelland John D (Eva R) emp HEBCo h  
606 Main  
McClune John H retired h316 Pleasant  
McCoy Anne M nurse Putnam Mem Hosp r  
251 Dewey  
" Barbara emp PCo r Beech ct (19) NB  
" Dorothy S (Mrs Francis L) service repr  
NET&TCo h55 Water NB  
" Francis L (Dorothy S) emp HTCMfgCo h  
55 Water NB  
" Joseph (Rachael) h Beech ct (19)  
" Lawrence emp PCo h East rd RD2  
" Rachael (Mrs Joseph) emp NCCo h Beech  
ct (19)  
" Theresa Mrs r N Bennington rd  
McCue Thomas J emp HEBCo r233 School  
McCullough Esther M h Park nr Church and  
West NB  
**MC CULLOUGH HALL P** (Edith) pres First  
National Bank of North Bennington h  
Hall Farm Park nr Church and West  
North Bennington  
" J G Eng Co chief Richard H Dwyer 1st  
asst Martin Percey, 2nd asst Lawrence  
Powers treas John Armstrong. Meets  
2nd Mon of month at engine house  
Prospect NB  
" John G Free Library Inc chrmn Clarence  
W White treas Paul M Crane sec Myron  
H Jones librarian Janette Smith public  
library Main NB  
" Virginia emp NCCo h324 Pleasant  
McCurdy Beatrice M (Mrs John) emp B  
Book Shop h Pleasant  
" John (Beatrice M) landscape gardener h  
Pleasant  
" Maurice D baker's asst B College r John  
McCurdy  
McDermott Albert V (Margaret A) painter h  
118 Rollin  
" Ira R (Leah) emp NBBo h206 Maple  
" James music tchr 231 Washington av h do  
" Katherine Q wid Joseph J h231 Washing-  
ton av  
" Leah (Mrs Ira R) emp NCCo h206 Maple  
" Margaret A (Mrs Albert V) emp Rock-  
wood h118 Rollin  
McDevitt Lillian r253 Union  
McDonald Charles emp Henry M Tuttle Co  
r Holden  
" Inez E (Mrs John) maple products and  
prop McDonald's Motor Court h South  
ext RD  
" John (Inez E) maintenance man B-MP  
h South ext RD1  
" Lester M (Mona E) emp HTCMfgCo h  
N Bennington rd RD1  
McDonald's Motor Court Mrs Inez E Mc-  
Donald prop South RD1  
McDonough Joseph A (Charlotte G) salesman  
CVt PS Corp h104 Lafayette av  
McEckron Erma emp Four Chimneys Res-  
taurant r233 Dupot  
McFaul Howard H (Harriet M) trucking  
Water NB h do  
McFeetus Bernice G wid Willard R dom h  
Mt Anthony rd  
McFeggan Bryce com trav r Water NB  
" Mary Mrs emp B Mills h Hinsdillville  
McGarvin John F (Nora C) n Convent av  
McGovern James retired r19 Prospect NB

**W. H. Wills Insurance Agency, Inc.**

Phone 5416

116 SOUTH ST. BENNINGTON

*Insurance-Real Estate*

- " Vincent F (Marjorie) painter h19 Pr spect NB
- McGuire Alma emp NCCo r112 Safford
- " Alma C wid William H h711 County
- " Elizabeth r319 South
- " Frances wid George h112 Safford
- " George (Dorothy C) policeman B College res Shaftsbury
- " Georgianne E opr NET&TCO r112 Safford
- " Helena M nurse Putnam Mem Hosp r319 South
- " Jane V asst John M Mook h319 South
- " John H (Shirley F) emp B-MP h109 County
- " Murray (Margaret) asst supt buildings and grounds res Shaftsbury PO NB
- " Teresa emp PCo h21 Sage NB
- McGurn Edward (Patricia) emp B Display Mfg Co h103 Pratt
- " Elizabeth R (Mrs Francis J) sec Vt Savings Bank h129 Elm
- " Francis J (Elizabeth R) needle wkr Charles Cooper Inc h129 Elm
- " Helen wid William D h309 Gage
- " Helen clk Vogue & Vanity r309 Gage
- " James P (Lyda) emp C Cooper Co h206 Division
- " James R (Caroline) emp Prudential Ins Co h Main NB
- " Richard (Dorothy) emp NCCo h100 Chime
- McIntire Floyd E h Park Lawn
- " Lorena L Mrs assembler Bijur Lubricating Corp h Fairlawn pk
- McJarrett Alfred (Bertha) emp NETCo h309 Pleasant
- " Laura emp PCo NB r309 Pleasant
- " Thomas emp B Mfg Co r309 Pleasant
- McKale Mary C wid Richard emp NCCo h202 Valentin
- McKee James A (Jane B) field man County Nat Bank h124 Main
- McKenna Audrey M Mrs bkpr h119 River
- " Edward (Phyllis) field man General Motors Acceptance Co Rutland h319 Safford
- " Phyllis (Mrs Edward) sec to prin B High School h319 Safford
- McKeon John F (Frances) h15 Hall NB
- " Margaret wid George S h237 School
- " Robert J USN r237 School
- " Robert P (Josephine) emp A&P Tea Co h237 School
- " & Elwell George H Elwell prop hardware etc Pleasant c Prospect NB
- McLaughlin Charles A prop Sky-Top Motel and Brick Cabins res Brooklyn NY
- " Edward W (Louise B) h251 Union
- " James T (Virginia) emp OBW h244 Bradford
- " Mae Whitney wid Charles r129 North
- " William P (Mary A) emp OBW h180 North
- " —see Laughlin also Loughlin
- McLean Louise Mrs emp NCCo r223 Grove
- McLelland David M supt Old B Weavers res N Adams
- McLenihan George H (Harriet) emp SpECo res RD2 Bennington
- " Harriet (Mrs George H) emp Sprague Electric res RD2 Bennington
- McLeod Helen M h232 Union
- McMahon Catherine C Mrs dom Mrs Elizabeth Johnson NB r106 Main
- McMaster Agnes Mrs dom 300 Pleasant r do
- McNaney Bernard J (Maud M) truck driver h212 Prospect
- " —see MacNaney
- McNeily David farmer r317 Washington av
- " Escher F wid David emp Thomson Mfg Co Inc h317 Washington av
- " John H student r317 Washington av
- McSherry Walter (Louise C) emp HTC Mfg Co h West NB
- Mead Margaret P r Josephine H Kelly
- Meagher Bridget A r113 Elm
- " Fannie A wid William J h72 Monument OB
- " John F retired r119 Harrison av
- " Mary M tchr h Houghton NB
- " Matthew A dentist 242 School res Hoosick Falls
- " Veronica F tourist h113 Elm
- Meaney Charles P (Catherine) emp H W Putnam Mem Hosp h236 Maple
- " Mary student r236 Maple
- " Thomas USMC r236 Maple
- Means Donald K h Haynes Cor RD1
- Mears Agnes M emp NCCo r1 Division pl
- " Albert (Mildred) emp NCCo h Church NB
- " Clyde C (Patricia) const wkr h250 Ben Mont av
- " Clyde V (Florence H) emp B-MP h White Chapel rd RD2
- " Donald H (Anna B) r1 Division pl
- " Florence H (Mrs Clyde V) emp Flint & Robbins h White Chapel rd RD2
- " Jennie E Mrs h1 Division pl
- " Lewis L (Irene D) trucking Middle Pownal rd h do
- " M Euldor Mrs r23 Bradford pl
- " Milo J (Nan M) emp William Morse Const Co h Lyons Dist
- " Nan M (Mrs Milo J) emp Flint & Robbins h Lyons Dist
- " Patricia (Mrs Clyde C) emp NCCo h250 Ben Mont
- Meerworth Jane M div clk CVPSCo res Eagle Bridge NY
- " Mary J Mrs r244 Union

**Williams and Bugbee** 24-Hour Wrecking Service  
General Auto Repairs

946 MAIN STREET

TEL. 5320

BENNINGTON, VT.



# HOME FURNITURE CO.

Let us return your home on our  
Liberal Credit Plan

519-529 MAIN ST., BENNINGTON

- Melbourne Robert F (Christine) emp B-MP  
r301 Beech  
" William E h301 Beech  
Melconian Nazarette emp B Studio r YMCA  
Melligan Lawrence (Louise) emp B-MP h  
East rd RD2  
Mellow Edith chief opr NET&TCO r300 Elm  
Memorial Park Safford c Gage  
Menderschausen Horst (Elfriede) emp NYC  
h Ethan Allen Highway RD2  
Mercier Caroline r222 Park  
" Exilda emp Hotel Putnam h222 Park  
" Irene M (Mrs Joseph L) emp NCCo  
h236 Division  
" Joseph r300 South  
" Joseph L (Irene M) emp PCo h236 Divi-  
sion  
" William N (Nora B) retired h7 Browning  
pl  
Mercury Cleaners Francis A Galipeau prop  
809 Main  
Merrow Frank F retired h35 Bradford pl  
" Francis J r35 Bradford pl  
" J Albert (M Agnes) emp B-MP h109  
Adams  
" J Albert Jr (Pierrette M) student h111  
Adams  
" Joseph A emp B-MP r109 Adams  
" Leonard T emp Bijur Lubricating Corp  
r35 Bradford pl  
" Mary K r35 Bradford pl  
" May E r35 Bradford pl  
" Pearl R (Jean L) emp Bijur Co h35 Brad-  
ford pl  
" Pierrette M (Mrs J Albert Jr) emp Cata-  
mount Mfg Co h111 Adams  
**MERTRUDE DEAN (Julia) treas Economy  
Auto Stores Inc h824 Main**  
Merunowicz Ellen P (Mrs James) sec B Col-  
lege h324 Pleasant  
" James (Ellen P) h324 Pleasant  
Messer Richard r Vt Soldiers Home  
Meyer Helmut (Lotte H) emp B-MP h909  
County  
Meyer Albert E emp PO h130 McCall  
Michaels Mabel H emp S N White r212 Maple  
" Paul USN r212 Maple  
" Rose E wid Arthur J emp NCCo h212  
Maple  
**MICHAELS ROSE E (Mrs Francis E Morrissey)  
lawyer 469 Main h349 Elm**  
Miles Cathryn C wid Raymond B h West  
NB  
**MILES-JEWELER Walker F Miles prop 501  
Main tel 6756 see front cover**  
**MILES LUMBER CO INC pres Richard K Miles  
Railroad av Arlington Vt see front cover**  
" Vivian K student r Mrs Cathryn C Miles  
**MILES WALKER F (Helen V) prop Miles-  
Jeweler h201 Weeks**  
**MILES WALKER R (Ann J) watch maker Miles-  
Jeweler h233 Grandview**  
Mill Supply Co Inc 338 Main Lafayette  
Lyons pres-treas  
Miller Alice (Mrs Edward) sec B College h  
College rd NB  
" C Allen (Mildred A) emp NCCo h Cutler  
" Edward (Alice) slsm h College rd NB  
" Eugenia wid Charles W emp LaResista  
Corset Co h204 Valentine  
" Evelyn C (Mrs William F) part time clk  
Town Shop h327 Safford  
" Frederick H (Echel T) lab dept B-MP  
h Monument av OB  
" Gertrude Mrs h Houghton NB  
" Leo (Elinor) h101 Monument av OB  
" Mildred A (Mrs Allen) sec Joseph Shea  
Ins Agency h Cutler  
" Rita emp MWCo r600 Jefferson Hts  
" Saul (Frances) prop Saul's Working-  
men's Store h Jefferson av ext  
" Thomas (Joan) emp OBW h223 Division  
" William F (Evelyn C) slsm Wm C Moore  
Co h327 Safford  
Millington John Jr (Joyce) emp G Spencer  
Lee res SS  
Mills Allen A (Edythe J) emp NCCo h Cres-  
cent blvd  
" H Clayton (Helene V) retired h332 Elm  
" Thelma T (Mrs Thomas W) emp NCCo  
h612 Gage  
" Thomas W (Thelma T) insp NCCo h612  
Gage  
Minke Robert emp NCCo r Whipstock rd  
Minogue Edward J (Glen) emp NCCo h107  
Lafayette  
" Glen (Mrs Edward J) emp NCCo h107  
Lafayette  
Minor Irene emp Church st OB r North  
Mitchell Burton I (Carol T) supt NCCo  
h199 Weeks  
" Edward L (Gladys T) retired h182 S  
Branch  
" Gladys T (Mrs Edward L) emp Put-  
nam Mem Hosp h182 S Branch  
Mobile Grocery Samuel Levitte prop 123  
Grandview  
Modern Sales Co Michael T Akoury prop  
108 Union  
Moffit Frederick A (Jane) prop Frederick A  
Moffit Welding Co h Harwood Hill off  
Ethan Allen Highway RD2  
" Frederick A Welding Co Frederick A  
Moffit prop welding 515 Gage  
" Gerald emp Edward L Sibley Mfg Co  
r Ethan Allen hwy RD2  
Mohr William emp Conn h109 McCall  
Molly Stark House (Albert D and Bernice T  
Ray) 1067 Main  
Moninger Reba (Mrs T Reed) sec trustees  
B Sch Dist h111 Grandview  
" T Reed (Reba) prop Vt Bituminous  
Service h111 Grandview  
Monroe Audrey r Mrs Dorothy Monroe  
" Dorothy Mrs emp Hoosick Falls h Hins-  
dillville NB  
" Franklin L (Helen) emp Keough Bros h  
off Water NB  
" Grace maid r43 Monument av OB  
Montesinos Nora (Jose F) inst B College r do  
Montgomery Amy L B (Mrs Wesley J) emp  
Thomson Mfg Co Inc h218 Dewey



# Cadillac - Chevrolet

SALES AND SERVICE

## W. H. EDDINGTON Inc.

For Economical Transportation



39 MAIN ST.

TEL. 5451

BENNINGTON, VT.

- " Eva emp Hoy Mfg Co h113 Pratt  
 " Harry P (Ruby L) emp 902 Main h do  
**MONTGOMERY WARD & CO** catalogue order office Mrs Muriel E Stewart mgr 112 South see p 39  
 " Wesley J (Amy L B) emp Bradford Dewey  
 Montle Geneva K music tchr 329 South r do  
 " Martha S wid Homer H h329 South  
**MONUMENT GULF STATION** (James W Lounsbury and Thomas R Dwyer) 301 Main see p 23  
 " Press William C DeForge Jr prop 124 Burgess rd  
**MONUMENT ROOFING & SHEET METAL CO** Arthur B Doxsee prop 115 Pratt see p 32  
 Mook John M (Jean) physician 425 Main h118 Putnam  
 Moon Alfred L (Margaret R) emp Nevins-Morrissey Inc h109 River  
 " Catherine E dom r Jerry Wellspeak  
 " Conrad L (Theda L) clk h Mountain View dr  
 " Harry R (Marjorie G) foreman Callan's Garage h308 Grove  
 " Helen M h715 Main  
 " James N USN r Jerry Wellspeak  
 " Joan E clk SR&Co r Jerry Wellspeak  
 " Robert emp NCCo h North  
 " William H (Hazel M) emp Draper's Lumber Co h Locust rd  
 Mooney James F (Irene D) retired h300 North  
**MOORE DAVID E 2ND** mgr Credit Bureau of Bennington and mgr National Consumers Credit Reporting Corp exec sec Bennington Community Chest and sec Bennington Chamber of Commerce h 329 South tel 6880  
 " Eleanor B (Mrs James A) emp Boutin's Cabins h Hicks rd RD1  
 " Fannie E wid John h702 Gage  
 " Florence C tchr B Graded Sch r331 South  
 " George F (Barbara L) tr dr Reginbald Trucking h215 Grove  
 " George H Jr emp B-MP h331 South  
 " Howard W (Auxilia) lab h Town Farm rd RD1  
 " James A (Eleanor B) mech HTCMfg Co h Hicks rd RD1  
**MOORE JAMES J (Ann)** (Moore's Greenhouses) h325 School  
 " James J Jr student r325 School  
**MOORE JOHN J (Irene E)** (Moore's Greenhouses) h South RD1  
 " Lawrence E (Bessie G) retired h115 Prospect  
 " Lorenzo F (Fannie A) emp Keough Bros h Town Farm rd RD1  
 " Louis F wood wkr h Branch ext RD2  
**MOORE ROBERT G (Ruth M)** asst to sales mgr Ben-Mont Paper Inc res Maple Hill N Shaftsbury  
 " Rosalie emp NCCo h737 Main  
 " Thomas F (Margaret M) molder B Brush Co h Lyons District RD2  
 " Warren H (Nellie M) retired h Monument av OB  
**MOORE'S GREENHOUSES** (John J and James J Moore) South opp Bennington Park Lawn Cemetery see p 45  
 Moose Hall 119 North  
 Moran Carmel (Mrs Leo) opr Catamount Mfg Co h310 School  
 " Fred r300 South  
 " Leo (Carmel) painter Charles Barnes h310 School  
 Mordsfeld Mary r315 Pleasant  
**MORENCY ROSARIO A REV** asst pastor Sacred Heart Church and prin Sacred Heart School r307 School  
 Moretti Micklele A (Eva) emp Morrissey Const Co h Daring  
 Morgan Carrie h Middle Pownal rd  
 " Coia V emp Nancy Shoe Co Hoosick Falls r Lester M McDonald  
 " Elsie A nurse Vt Soldiers Home r do  
 " Fannie r300 South  
 " Fred E (Henrietta) jan C Vt PS Corp h248 Union  
 Moriarty David USA r Louis D Moriarty  
 " Louis D (Mildred) emp William Dailey h Bank ext SS PO NB  
 Morin George J cook New England Curb Service r133 Park  
 " Gertrude M emp NCCo h236 Division  
 " John David (Marie A) emp B-MP h200 Park  
 " John Z (Adelina) furniture repairing 133 Park h do  
 " Louis F (Mabel E) emp NCCo h155 Morgan RD2  
 " Marie J emp Bijur Lubricating Corp r133 Park  
 " William A (Evelyn) cook Paradise Rest h3 Browning pl  
 Morris Angelo r115 Pleasant  
 " John E (Margaret) lunch room Main NB h do  
 " Wayne S (Ethel I) emp OBW h Woodford av  
 " William R emp US Internal Revenue Service r663 Main  
 Morrison Barbara emp Ben Mont r School NB  
 " Josephine H wid Ralph E dom h School NB  
 Morrisette Leo E clk Hotel Putnam r do  
 Morrissey Annette A (Mrs John P) bookkeeper J H Winslow r216 Elm  
 " Bertha M wid Mortimer h Locust rd Haynes cor dist  
 " Edward J h138 Lincoln  
 " Elizabeth clk E L Nichols r202 Main  
**MORRISSEY FRANCIS E (Rose M)** lawyer 469 Main (South Shire Realtors) and pres Ike & Mike Inc h349 Elm

# Cuddihy's Home Appliances Inc.

TELEVISION  
SALES & SERVICE

422 MAIN STREET

Phone 6784

BENNINGTON VT.

**MORRISSEY GERALD E** (Phyllis) general contractor 338 Main h228 Dewey see p 34

" Glynis L (Hazel B) carrier PO r Locust rd Haynes cor dist

" Hazel M nurse Putnam Mem Hosp r302 Silver

" Helen F retired h210 Main

" John P (Annette B) student h216 Elm

" Joseph B emp town h302 Silver

" Josephine A r302 Silver

" Nellie E h Pleasant NB

**MORRISSEY ROSE M** (Mrs Francis E) lawyer 469 Main h349 Elm

Morse Albert L (Irena M) retired h253 North

" Alice M student r722 Main

" Anna wid Addison h7 Bradford pl

**MORSE C & B BLOCK INC** office 722 Main plant and yard one mile north on Route 7 pres William H Morse sec-treas Mrs Margaret M Morse see p 34

" Clarence N (Lena M) retired h White Chapel rd RD2

" Edward J (Catherine H) r159 Ben Mont av

" Edward J (Ruth P) painter 141 Hamlen av h do

" Ethel B h213 Division

" Ethel R r211 Union

" Fred G (Melissa A) auto rep 123 Burgess rd RD h do

" Guy W (Ruth R) bldg conc 307 North h do

" Irena M (Mrs Albert L) hakpr Frank Scott h253 North

" Kennon E (Pauline) emp W Morse h Branch ext RD2

" Leonard G (Virginia G) emp Guy Morse h East Side dr

**MORSE MARGARET M** (Mrs William H) sec-treas W H Morse Construction & Lumber Co Inc and sec-treas C&B Morse Block Inc h722 Main

" Nelson E auto mech Fred G Morse RD r do

" Richard F (Helen P) painter h159 Ben Mont av

" Ruth P (Mrs Edward J) emp B-MP h114 Hamlen av

**MORSE W H CONSTRUCTION & LUMBER CO INC** 722 Main pres William H Morse sec-treas Margaret M Morse

" Wayne S r Woodford rd

**MORSE WILLIAM H** (Margaret M) pres W H Morse Construction & Lumber Co Inc prop Scotties Wayside Inn and pres C&B Morse Block Inc and saw mill and lumber yard Branch Street Extension h722 Main

Mort Josephine wid William F h329 School

" W Leslie (Marjorie H) meter tester C Vt PS Corp h142 S Branch

" William E r142 S Branch

Moscovitz Abraham J (Sylvia A) physician 109 Elm h do

Moselsio Herta (Mrs Simon) inst B C. Edge h Monument av OB

" Simon (Herta) inst B College h Monument av OB

**MOSES FLORENCE H** (Mrs Harry S) librarian Bennington Free Library h106 Grandview

" Frank S (Anna E) prop Bullrushes Cabins and bldg cont West rd h Pleasant Valley rd OB

" Harry S (Florence H) h103 Grandview

Mosher Mary L emp First Nat Bank of NB h Prospect NB

Mosman Herbert H tchr BHS r Monument cir

Moss Elizabeth K clk Hepp's Jewelers r200 Safford (2)

" Margaret K Mrs elementary sch nurse h200 Safford (2)

Mossoloni Harold (Mary Ann) back tender Adams Mass h119 Holden

Mould Arthur F (Grace E) emp B-MP h207 Park

Moulen Raymond L (Barbara H) supvr Warren Wire Co Pownal h109 Dewey

Mourt Anthony Guest Home (N Henry and Mrs Elizabeth DeGrenier) 226 Main

Mouroutsos James (Joanna) emp Fruitland Bakery h Crescent blvd

Moxley Arthur (Mation) emp HTC Mfg Co h49 Water NB

Mt Anthony Country Golf Club club and golf course Convent av

Muchmore Arthur S (Margaret) emp NCCo h1087 Main

" Margaret Mrs tchr OB Sch r138 S Branch

Muckel Fred W (Henrietta) lab h Main

" Gordon F (Lillian E) USN h224 School

" Howard E r Main NB

" Madeline J r Main NB

Mudgett Frank H (Irene V) emp Vt State Employment Service h225 Union

" Irene V (Mrs Frank H) prop The Yardstick h225 Union

Mullan Charlotte A (Mrs Joseph) sten Bijur Lubricating Corp h34 Mt Anthony rd

" Joseph J cleaner h34 Mt Anthony rd

Mullen Bernard E (Corlene E) USA h Bank ext SS PO NB

Mulligan Clifford emp Gateway Restaurant r107 Pleasant

" Edward r247 North

" Nellie r300 South

Mullins Carlton C (Vera) prop Carl's Refrigeration Service h N Bennington rd

Mulvey Robert G (Ruth A) driver Henry M Tuttle Co r106 Jefferson

" Stephen G (Mary G) retired h106 Jefferson av

Municipal Judge see Courts

Murphy Agnes L student r140 Dewey

" Ann L receptionist B-MP r140 Dewey

" Arthur B (Eleanor W) teller County Nat Bank and Auditor B County h Crescent blvd

**W. H. Wills Insurance Agency, Inc.**

Phone 5416

116 SOUTH ST. BENNINGTON

**Insurance - Real Estate**

- " Catherine M bkpr B Display Mfg Corp  
r140 Dewey
- " Dorothy (Mrs Robert H) emp Catamount  
Co h3 Hawks pl
- " Edward (Mary) driver Henry M Tuttle  
Co h Bennington Falls rd RD1
- " George F emp B College res NB
- " Henry r Vt Soldiers Home
- " James P (Mary M) supt IBM Dept B-  
MP h North ext
- " Joan V emp B-MP r140 Dewey
- " Marilyn T Jr supvr NETCo r106 Valen-  
tine
- " Mary (Mrs Edward) emp F W Wool-  
worth Co h Bennington Falls rd
- " Mary F clk NET&TCo r140 Dewey
- " Maude L wid Arthur L h106 Valentine
- " Olga E nurse Putnam Hosp r140 Dewey
- " Perry T (Helen V) mech B-MP h2.3  
North
- " Robert H (Dorothy) emp B-MP h3  
Hawks pl
- " Teresa A h NB RD1
- " Thomas J h140 Dewey
- " Walter W (Eleanor N) emp Vt State  
Highway Dept h Hawks av SS PO NB
- Murray Angie Mrs h103 Charles
- " Bernard A (Barbara R) emp A&P Super  
Market h101 Grant
- " Carmela M (Mrs Ernest) emp Paradise  
Restaurant h Branch ext
- " Edna (Mrs Theodore) emp Edward L  
Sibley Mfg Co res S Shaftsbury
- " Ernest C (Eleanor) emp Raleigh's Res-  
taurant h Main NB
- " Ernest L (Carmela M) emp A&P Tea Co  
h Branch ext RD2
- " Louise wid Guy T res N Bennington
- " M Joanne clk Fishman's Fashion Shoppe  
r2.3 Division
- " Richard V (Genevieve) plumber Mary D  
Murray h213 Division
- Murrell Jane C emp NCCo r316 Pleasant
- " Joan L sec Putnam Mem Hosp r316  
Pleasant
- " June F emp NCCo r316 Pleasant
- " Marguerite A Mrs h316 Pleasant
- Murtha James E (Mabel H) opr PCo h Pleas-  
ant Valley RD1
- Myers Audry C (Mrs Raymond F) emp NC  
Co h146 Ben Mont av
- MYERS DAISY L** wid William H pres-treas H W  
Myers Inc res Woodford
- " Edward H h302 Pleasant
- " Frank F (Rose D) window washer h146  
Ben Mont av
- " Frederick F emp State h Main NB
- MYERS INC** coal plumbing and heating May-  
tag appliances and building materials  
324 County foot of School tel 5456 pres-  
treas Mrs Daisy L Myers see p 47
- " James J (Joan) h Shadow Brook Farm  
RD1
- " Jennie (Mrs John J) emp HEBCo h316  
Safford
- " John J (Jennie) emp B-MP h316 Safford
- " Joseph E (Nellie R) emp B-MP h9 E-Z  
Mills NB
- " Leo (Virginia) r146 Ben Mont av
- " Madeline B Mrs h112 Hillaide
- " Marie h316 Safford
- " Mary wid Fred r Main NB
- MYERS MIRIAM H** (Mrs William H) sec-treas  
W H Myers Supply Co Inc h143 W  
Main
- " Nellie R (Mrs Joseph E) emp Keough  
Bros h Stage NB
- " Raymond F (Audrey C) driver B-MP  
h146 Ben Mont av
- " Robert J (Edith) emp PCo h30 W Main
- " Rose D (Mrs Frank F) emp B-MP h146  
Ben Mont av
- " Richard r316 Safford
- MYERS W H SUPPLY CO INC** N Bennington rd  
RD1 tel 6527 pres William H Myers Jr  
v-pres Mrs Sydney F Templeton sec-  
treas Mrs Miriam H Myers
- MYERS WILLIAM H JR** (Miriam H) pres W H  
Myers Supply Co Inc h143 W Main
- " —see Meyers
- Myles John P (Gertrude H) emp PCo h104  
Putnam
- Myott Howard (Hazel) emp Hutchinson's  
Garage r Branch ext RD2
- NADEAU JOSEPH A** (Ida B) coal and fuel oils  
Sage North Bennington h Mechanic  
North Bennington see p 49
- " Virgil A (Grace S) emp Joseph A Nadeau  
h20 Sage
- Napolitano Dominick (Betty) prop King's  
Shoe Repair h205 Maple
- Nash Carl A student r128 McKinley
- " Edward P (Mary) emp B College h Pros-  
pect NB
- " Francis I tchr Albany NY r Prospect NB
- " Julia K wid Dennis G tax collector h317  
South
- " Leo T (Gertrude R) dept sheriff and stew-  
ard Mt Anthony Country Club h138  
McKinley
- " Marianna E wid Joseph P bkpr William  
H Eddington h140 McKinley
- " Mary L student r317 South
- National Carbon Co A Division of Union  
Carbide & Carbon Corp dry battery  
mfrs home office 30 E-42nd St New York  
Bennington office and factory Burton I  
Mitchell supt 401 Gage
- NATIONAL CONSUMER CREDIT REPORTING CORP**  
David E Moore 2nd mgr 339 Main tel  
1003
- Natter Eva Mrs h212 Pleasant
- Needleman Aida R wid Samuel E pres Fash-  
ion Fair Inc h312 Elm
- " Gerald physician Philadelphia r312 Elm
- Neff Helena A h222 Grandview
- NELSON JAMES F** (Irene M) pres-treas James  
F Nelson Inc res Hoosick Falls
- NELSON JAMES F INC** household appliances  
and farm machinery equipment 154  
North pres-treas James F Nelson see p 43

## FOR REAL ESTATE CALL 6666

## Hollister-Lonergan Insurance Agency

493 Main St.  
BENNINGTON, VT.

- Nelson Mary E (Mrs William J) prop Powder Box h233 School  
 " Paul r Vt Soldiers Home  
 " Peter J (Kathleen) clk B College res S Shaftsbury  
 " Sally sec PCo r233 School  
 " William J (Mary E) emp B-MP h233 School  
 Nemerov Howard (Margaret) inst B College r do  
 Nemroe Allen v-pres B Display Mfg Corp res NYCity  
 Netherwood Emma L r Pageant RD1  
 " Helen r Pageant RD1  
 " Stella H r Pageant RD1  
 Nevils Anna L wid Edward h210 Park  
 " Catherine E sr supvr NETCo r210 Park  
 New England Order of Protection Walloom-sac Lodge No 127 sec Harold Hillard treas Isabelle Stewart warden Walter Carrcll  
 " England Telephone & Telegraph Co George Lawton mgr 126 Pleasant chief opr Edith Mellow exchange 126 Pleasant  
 " Englander Curb Service (Karl B and Edna L Harrington) N Bennington rd  
 " Englander Motel The (Karl B and Edna L Harrington) N Bennington rd  
 " York Store The Samuel Margolin prop dry goods 109 North  
 Newman Earl emp Lake George NY r236 Main  
 " Mabel wid Edward prop White Brick Guest Main h236 Main  
 Newsbigle Roland R barber 526 Main h209 Pleasant  
 Newton Albert (Madeline F) h Murphy rd  
 " Frank B (Winifred M) trop Newton's Grinding Shop h206 Silver  
 Newton's Grinding Shop Frank B Newton prop lawn mowers and saws sharpened 206 Silver  
 Nichol's Electric Herbert Patnaude prop 222 Depot  
**NICHOLS E L STORE THE** (Lester H Nichols and Lucien E Loomis) department store 457-461 Main tel 2031 see p 38  
 " Harriet H wid Melvin dom Theodore Thomas r215 School  
 " Juvenile Shop Paul J Fairley prop clothing 510 Main  
 " Lawrence H (Elizabeth P) caretaker of B Town Dump h Town Dump rd  
**NICHOLS LESTER H** (Virginia) (The E L Nichols Store) h459 Main  
 Nickel Charles B (Margaret) prop The Coffee Shoppe and real estate Ethan Allen Hgwy RD2 h do  
 Nickerson Calvin E (Margaret H) carp Guy Morse h South RD1  
 " George farmer r South RD1  
 " Margaret H (Mrs Calvin E) prop Margaret Beauty Shop h South RD1  
 Nikatas Rigas N (Aphrodite) emp Raleigh Restaurant h114 Norton  
 Nikatas Aprodite (Mrs James) office clk h115 Jefferson av  
 " Diamanto r115 Jefferson av  
 " Helen C (Mrs John) switchboard opr B College h212 Pleasant  
 " James (Aprodite) emp Raleigh Restaurant h115 Jefferson av  
 " John (Helen C) emp Raleigh Restaurant h212 Pleasant  
 " Mary emp Raleigh Restaurant r115 Jefferson av  
**NIKITAS NICK** (Diamanto) prop-mgr Raleigh Restaurant r115 Jefferson av  
 " William USA r115 Jefferson av  
 Niles Agnes M wid Richard h219 Union  
 " Gordon emp Weeks Bros Rest r107 Pleasant  
 " Gordon F emp NCCo r John L Niles  
 " John L (Ruth A) emp NCCo h108 Branch  
 " Ralph P (Mary N) ins agt h407 Gage  
 " Ruba wid Solomon h N Bennington rd  
 " Ruth A (Mrs John L) emp Charles Cooper Co h108 Branch  
 " Walter farmer h off S Stream rd RD2  
 Nitche Francis R Rev (Anna W) retired h144 Imperial av  
 Noble James A (Veronica L) emp Bijur Lubricating Co h Frank  
 Noel Victorine M h705 County  
 Nolan Claire E emp NY r Houghton NB  
 " Helen C dcm r124 Harrison av  
 " Robert P USA r Houghton NB  
 " William H (Claire) emp HTC Mfg Co h Houghton NB  
 " William H Jr USAF r Houghton NB  
 Noon Harry clothing 144 North Maurice  
 Noon mgr  
 " Martin mgr Harry Noon clothing r116 Jefferson av  
 " Maurice (Minna) mgr Harry Noon h111 Stark  
 Norcross Lucy A (Mrs Prentiss L) sewing insp OBW h258 Ben Mont  
 " Prentiss L (Lucy A) spinner NA h258 Ben Mont av  
 " William T (Eleanor L) mech B-MP h212 North  
 North Bennington Bus Erhardt Larsen prop N Bennington rd RD1  
 " Bennington Cemetery Ethan Allen Hwy RD1  
 " Bennington Congregational Church Rev Zdenck Bednor minister Bank North Bennington  
 " Bennington village of auditors Hiram J White, Paul M Crane, John Flood  
 " Bennington village of clk Nelson L Payne 16 Hall  
 " Bennington village of fire dept Richard H Dwyer chief Prospect n Main NB  
 " Bennington village of moderator Richard H Dwyer  
 " Bennington Village of North Bennington Graded School Dist Inc Prudential Committee William E Dailey chairman Dr J C Armstrong, John Flood, clk Mrs



# H. R. Roemmet & Son Inc.

Ford Cars and Trucks  
HUNT ST.

Phone 2985

Sales and Service  
BENNINGTON, VT.

- Priscilla H Kennedy, principal Catherine  
Corcoran School NB
- " Bennington village of police dept Clayton  
E Benjamin chief
- " Bennington village of supt of streets  
Leslie Vadakin
- " Bennington village of treas and collector  
Arthur E Wickenden
- " Bennington village of trustees chairman  
Fred H Welling, Edgar Mattison, Har-  
old E Babcock, Charles Toomey and  
Charles Austin clk Nelson L Payne  
annual meeting in March
- " Bennington village of water dept Kenneth  
R Couch supt
- " Cora H wid Edward h648 Main
- " Harry B (Lillian D) retired h219 Silver
- " Lillian D (Mrs Harry G) tourist accom-  
modations 219 Silver h do
- " Radio Omer W Lecours prop whale parts  
186 North
- Norton Helena L h308 Pleasant
- " Ralph B (Priscilla B) postmaster NB  
h25 Mechanic NB
- Nourse Perley G (Sadie P) emp E L Sibley  
Mfg Co h105 Paddock pl
- " Sadie P (Mrs Perley G) emp B-MP h105  
Paddock pl
- NOVECK ABRAHAM** prop Noveck's h222 Union
- NOVECK'S** Abraham Noveck prop music and  
photographic supplies and radios 411  
Main see p 62
- Nowak Lionel (Laura) inst B College r do
- Noyes Albert H (Violet B) emp PCo h Ben-  
nington Falls rd RD1
- " Alberta V emp PCo r Bennington Falls rd  
RD1
- " Allan D r N Bennington rd RD
- " Burton H (Sophie) emp Marshall's Gar-  
age h Bennington Falls rd RD1
- " George H Jr (Grace) retired h Bennington  
Falls rd RD1
- " Mildred M wid Albert C h North Ben-  
nington rd
- " Sophie (Mrs Burton H) emp Bijur Lubri-  
cating Corp h Bennington Falls rd
- " Truman A (Marion) emp Bijur Lubricat-  
ing Corp h238 School
- NOYES WALTER O JR** (Brenda A) pres-sales  
mgr H M Tuttle Co Inc h308 Elm
- OAKES CHARLES** emp Griffith's Service  
Station r113 Oakes
- " Kenneth W (Elizabeth A) emp Rock-  
wood's h113 Oakes
- " Leroy r Ralph R Oakes
- " Loretta wid Harry emp Albany h Pros-  
pect NB
- " Ralph R (Marion) emp G Hicks h West  
rd RD1
- " Robert O (Vina M) retired h105 Oakes
- " Zane P student r113 Oakes
- Oatman Charles A emp Daigneault & Plourde  
r237 Union
- OATMAN JAMES S** (Frances G) production  
control mgr Ben-Mont Papers Inc h214  
Silver
- " Mary J Mrs h237 Union
- O'Brien Catherine E retired h138 S Branch
- " M Kevin USMC r Main NB
- O'BRIEN MARY B** office mgr Maurice E Rudd  
Co r138 S Branch
- " Melvin (Katherine) emp Edward L Sib-  
ley's Mfg Co h Beech ext
- " Michael (Margaret) emp B College h  
Main NB
- " Raymond J emp HEBCo r138 S Branch
- " Sarah Mrs r300 South
- " Vincent B (Elizabeth F) emp Bradford  
h117 McCall
- O'Connell Russell painter r109 Safford
- Odd Fellows Hall 410 Main
- O'Dell Merrist (Beatrice) emp H T Cushman  
Mfg Co h S Stream rd
- " Raymond painter 210 North r do
- Odell Anthony r309 Main
- " Anthony (Florance) emp B College h  
Branch ext RD2
- O'Dowd Jean L retired h9 Bank st NB
- Oesterle Christine r Gov Robinson av RD1
- " Elizabeth R emp B College h Gov Robin-  
son av RD1
- " Kenneth E (Dorothy A) emp Economy  
Auto Stores Inc h214 Union
- " Richard K emp B-MP r214 Union
- " —see Osterle
- Ogilvie John T (Patricia A) emp Sprague  
Electric Co h325 South
- " Patricia A (Mrs John T) emp B-MP  
h325 South
- O'Hare Augustus emp George Ellis r341  
South
- O'Hearn—see Ahearn
- Old Academy Library Monument av OB
- " Bennington village of auditor J Leo  
Miller
- " Bennington village of clk Weston Hadden
- " Bennington village of moderator Norton  
Barber
- " Bennington village of police dept chief  
Joseph V Young commissioner Louis  
Graves
- " Bennington village of road commissioner  
T Gary Buckley
- " Bennington village of tax collector Wes-  
ton Hadden
- " Bennington village of treas Caroline C  
Darlington
- " Bennington village of trustees chairman  
Stanley R Pike Jr, Louis Graves, T  
Gary Buckley, Dr Philip Giddings,  
Stowell Baxter. Meets 1st Mon month-  
ly
- OLD BENNINGTON WEAVERS INC** mfrs men's  
and women's wear and woolen goods  
office and factory 109 Division pres  
Philip M Hinchliffe v-pres Condit H  
Dibble treas Yvonne M Lampron clk  
Franklin P Jones see p 60

**FAIRBANKS EXPRESS**

Daily Service Albany, Troy, Bennington

Phone—Enterprise 9871

**TERMINAL NORTH HOOSICK RD.****HOOSICK FALLS, N. Y.**

Old Stone Church (Conservative Baptist)  
Rev Everett C Ford pastor Sunday  
School 9:45 morning worship 11:00 a m  
evening worship 7:45 Water NB

Oldham Helen L Mrs h200 Depot  
" Kenneth driver Henry M Tuttle Co r  
West rd  
" Leroy Jr (Nora) retired h Airport rd

Olin Carrie (Mrs Fred L) dom h White Chap-  
el rd RD2  
" Effie wid John r Jessie Olin  
" Elizabeth Mrs r Branch ext  
" Fred L (Carrie) emp Noel J Olin h White  
Chapel rd FD2  
" Jessie emp h Branch ext  
" Merton J (Viola) prop Olin's Grocery  
Store h Lyons District  
" Noel J prop Olin's Feed Store h Morgan  
st ext

Olin's Feed Store Noel J Olin prop 324 Coun-  
ty  
" Grocery Store Merton J Olin prop Branch  
rd FD2

Oliver Clarence H (Cora W) retired h111  
Lafayette av  
" Frank emp HEBCo r755 Main  
" Lawrence L retired r228 Park  
" Morris A (Josephine) inst B College r do

Olson Arthur N (Jane C) emp B-MP h North  
st ext  
" Dale (Trina) emp Morse Constr Co r  
Aldis Hill  
" Trina (Mrs Dale) emp NCCo r Aldis Hill

O'Neil—see O'Neill  
O'Neill John C (Ruth M) tool & die wkr  
Sibley Mfg Co h126 Main

Oppenheimer Lloyd prop Lloyd's Studio  
r39 Main (8-10)

Orcutt Lucinda Mrs r300 South

Orr Leon A (Hilda) retired h301 Weeks

Ortov Lest pres Bennington Battle Monu-  
ment and State of Vermont Historic  
Sites Commission res inq do

Oryell John rooms 107-109 Pleasant h105 do

Osborn Elihu retired r Earl R Hicks

Ostiguy E Mae wid Louis J emp Catamount  
Mfg Co r178 North

Ostrander Caroline G (Mrs Henry C) cashier  
B College h245 Union  
" Frances Mrs r Elias Elwell  
" Henry C (Caroline G) h245 Union  
" Warren W (Ada E) emp HEBCo h818  
Main

O'Toole Frances P emp clk Frost's Drug  
Store r327 School  
" Rose wid Frank P prop O'Toole's Odd &  
End Shop h327 School

O'Toole's Odd & End Shop Mrs Rose O'  
Toole prop second hand store 327 School

Ottaviano Angelina wid John h207 County  
" Casparina emp NCCo r207 County  
" Guy J (Corinne T) emp B-MP h111  
Putnam  
" John J (Lois E) emp A&P h216 Depot

Ottman Ethel M (Mrs Gardner R) emp B-  
MP h136 Dewey

" Gardner R (Echel M) emp Catamount  
Mfg Co h136 Dewey

Ouhl Howard C (Ruth) emp SpECo h Bur-  
gess rd FD2

Outwater Robert S (Hildur T) slsm H M  
Tuttle Co h Eastside Drive

Overlea Inn Mrs Marion E Stanwood prop  
Mechanic ext NB

Overlock Irene B (Mrs Maynard W) sec B  
College h College rd NB  
" Maynard W (Irene B) tool mkr Bijur  
Lubricating Corp h College rd NB  
" William M USAF r College rd NB

Owens Ruth C r George A Ellis OB

**PACE HELEN M** clk B Bookshop h1014  
Main

Pacher George J (Elizabeth M) emp Albany  
NY h129 Ben Mont av

Packard Mary R wid Frederick B r108 Elm

Paddock Charles Z (Mamie) emp B College  
h21 Greenwich SS PO NB  
" Edna M (Mrs Filmore R) prop Pater Pan  
Woodford h237 Elm  
" Filmore R (Edna M) attorney 114 South  
h237 Elm  
" Frank C Mrs h205 Grandview

**PADDOCK ROY M** (Edith W) prop Walbridge  
Co h100 Booth ter  
" Warren E r224 Dewey

Page Alan H (M Lucille) tchr BHS h Bryant  
" Emma bkpr HTC Mfg Co r274 Union  
" Florence M wid John h274 Union  
" John C county agricultural agt B County  
Extension Service h252 Union  
" Joseph emp B-MP r Adel Davis

Painter John (Hazel) emp B-MP h316 Weeks

Paligo Julia emp Weeks Restaurant res inq  
do  
" Walter J (Caroline M) emp Noel Olin h226  
Depot

Palmer Allen F r Vt Soldiers Home

" Arnold F (Dorothy) emp Gulf Oil Corp h  
246 Park

" Edward G (Beryl A) body and fender man  
W H Eddington Inc h209 Bradford

" Fletcher S (Irene S) mill wkr PCo h Silk  
rd Haynes cor Dist

" George W (Myrtie) retired h201 Bradford

" Glen N (Marguerite) emp PCo h218 Brad-  
ford

" Joel C R (Ruth H) selectman and retired  
h South Stream rd

" Vaughn F (Eleanor) mgr Roberts Machine  
Shop h211 Bradford

Panos Antonio E tchr Middlebury r Main NB  
" George (Evangeline) prop Quality Ice  
Cream Shop h315 Main  
" Louis USAF r Main NB  
" Peter H (Ornea) conf 39 Main NB h do

Papers Alma Mrs h334 School

Pappas Dorothy Mrs r141 Main

**PAPPAS PETER JR** (Alice E) mgr Paradise  
Restaurant r141 Main

Paquin Alma H (Mrs Francis A) artist B-MP  
h106 Observatory

# W. H. Wills Insurance Agency, Inc.

Phone 5416

116 SOUTH ST. BENNINGTON

*Insurance - Real Estate*

- " Charles E Jr (Ethel A) prop Paquin's Super Market h113 Gage  
 " Francis A (Alma H) retired h106 Observatory  
 " Raymond A (Alice) prop Ray's Market h311 Pleasant  
 " Raymond A Jr student r311 Pleasant  
 Paquin's Super Market Charles E Paquin Jr prop 116 North  
**PARADISE RESTAURANT James J Playotes prop 431 Main tel 6156 see top lines**  
 Parafin William J (Elizabeth) emp PCo h213 Depot  
 Paramount Beauty Shop Mrs Kathryn A Toomey prop 485 Main  
 Parent John A (Marjorie M) emp B College h202 Division  
 " Malcolm (Iva) emp B Water Dept h204 Union  
 Paresky Ada R (Mrs Paul) prop D B Joy's Variety Store h224 Elm  
 " Paul (Ada R) retired h224 Elm  
 Parizo Conrad H (Dorothy J) USN r238 Beech  
 " Dorothy r238 Beech  
 " Harold H (Laura R) emp B College h238 Beech  
 " Laura R (Mrs Harold H) maid Kelly Cabins h238 Beech  
 " Lawrence r238 Beech  
 Park Cecil A (Dorothy E) emp North Bennington h248 Park  
 " Dorothy E (Mrs Cecil A) emp Nat Carbon Co h248 Park  
 " Lula M (Mrs William A) emp Flint & Robbins h Ethan Allen hwy RD2  
 " Robert student r248 Park  
 " William A (Lula M) emp Karl Sweet h Ethan Allen hwy RD2  
 Parker Arthur (Gladys) emp PCo of A h5 Church NB  
 " Edmund (Audna) emp B-MP h204 Valentine  
 " Erwin E (Mina E) retired h1003 Main  
 " Ethelyn J (Mrs Francis E) emp Nancy's Shoe Cett F h258 North  
 " Flora wid Frank E h113 Union (1)  
 " Francis E (Ethelyn J) lab Hinman Const h258 North  
 " Leo F (Clara) emp N Adams Mass h211 Maple  
 " Olive M wid Orris H emp Gift Shop Putnam Memorial Hospital h311 Elm  
 " Robert F (Marion) mach Bijur Lubrication Service h125 Bradford  
 " Rose r917 Gage  
 Parmelee Esther wid Robert M h11 Walloom-sac OB  
 Parmenter Lewis J (Perma L) retired h409 Gage  
 " Walter A retired r Sourdiffe Nursing Home  
 Parochial Schools: Sacred Heart Sister Mary Pauline in charge rear 307 School  
 " Schools: St Francis de Sales Academy Sister St Hillary prin and superior 175 North  
 " Schools: St Joseph's Business School Sister Mary Christine super 194 North  
**PARRY JOSEPH W** dir dining halls and residences Bennington College r do  
 Parsons George A pres C Cooper Co res Marlboro Mass  
 Partenope Mary wid Anthony h121 Jefferson av  
 " William A (Florence) linotype op: B Banner h224 Washington av  
 Passnow Ernestine emp Columbia Hotel r do  
 Pal's Service Station Adrian Chenaille prop 513 South  
 Patnaude Herbert (Frances I) prop Niccol's Electric r22 Depot  
 Patten Arthur E Jr (Rita M) goff pro Mt Anthony Country Golf Club h Convent av  
 " Arthur E (Rose B) keeper Battle Monument h Monument Circle OB  
 " Earl J emp HTC Mtg Co r Isabelle M Walsh  
 " Mary F (Mrs Raymond F) emp NCCo h 231 North  
 " Raymond F (Mary F) emp B Old Soldiers Home h231 North  
 Patterson Ann M (Mrs Samuel A) (Edgewater Inn) h324 Pleasant  
 " Joan V r324 Pleasant  
 " Samuel A (Ann M) (Edgewater Inn) h324 Pleasant  
 Patton George (Elaine) emp S Shaftsbury h 116 Dewey  
 Paul's Delivery Paul M Devenow prop Park Lawn  
**PAULSON HELEN E (Mrs John E) asst Bennington Free Library h Locust rd RD1 (Silk rd)**  
 " John E (Helen E) emp Troy NY h Locust rd RD1 (Silk rd)  
 Payeski—see Pyaske  
 Payne Ella M wid Arthur S r Prospect NB  
 " Evelyn L h Prospect NB  
 " Fred S (Anna M) retired h401 Jefferson av ect  
 " Nelson L (Mildred) village clk NB h16 Hall NB  
 Peacock Earl J (Ruth) truck driver W Dailey h136 S Branch  
 " Ruth (Mrs Earl J) emp NCCo h136 S Branch  
 Pearson Ida M wid Peter E hskpr Mrs Lillian Wilson r do  
 Peart Harold C (Rose M) emp PO h Coulter  
 " Rose H (Mrs Harold C) sec First Nat Bank h104 Coulter  
 Pease Marguerite E (Mrs Walter L) clk HTC Mfg Co h117 River  
 " Walter L (Marguerite E) emp Nat Carbon Co h117 River  
 Peck Ethelyn wid C Clifford h339 South  
 " W Clyde (Eleanor) prop Clyde Peck's Garage h210 Grandview  
 Peck's Clyde Garage W Clyde Peck prop Auto repring 155 North



# INSURANCE & REAL ESTATE

## HARRY A. WILLS INSURANCE AGENCY

TEL. 5921

310 MAIN ST.

- Peckham Harrison Jr (Marion G) candy vending machines 125 Putnam h do  
 " Maurice J (Marguerite) emp Keough Bros h Hawks av SS PO NB  
 " Robert (Eileen) emp H D Cushman Mfg Co h Hall  
 Peeler Florence B wid Elmer H h126 Adams  
 " Mildred L r126 Adams  
 Pekalski Stanley J (Stella E) postmaster h Jefferson av ext  
 Pellerin Adlore E emp B Weaving Co r Edward L Pellerin  
 " Alda emp NCCo r306 Gage  
 " Alfred J (Grace) emp B-MP h306 Gage  
 " Andrew emp B-MP r306 Gage  
 " Ann (Mrs Laurence) emp Bijur Lubricating Co h233 School  
 " Charles E retired h544 Main  
 " Desanges R (Mrs Robert J) emp SpECo h204 Park  
 " Edward L (Elsie O) h Barney rd  
 " Edward A (Viola C) emp B-MP h Burgess rd  
 " Edward Leo (Elsie O) retired r Morgan st ext  
 " Elsie O (Mrs Edward L) emp SpECo r Morgan St ext  
 " Jennie W Mrs emp Thomson Mfg Co h217 Bradford  
 " Lawrence (Patricia Ann) emp B-MP h233 School  
 " Leo W (Margaret M) emp OB Weaver r 112 Rollin  
 " Patricia Ann (Mrs Lawrence) clk Typist Bijur Lubricating Corp h233 School  
 " Robert J (Desanges R) emp B-MP h204 Park  
 Pello Anthony (Doris C) emp B-MP h206 Main  
 " Catherine E jr supvr NET&TCo r247 Depot  
 " Joseph (Jennie) emp SpECo h247 Depot  
 " Joseph Jr (Aileen E) emp H Greenberg & Sons h107 Morgan  
 " Lucy A jr supvr NET&TCo r247 Depot  
 " Marion E prop Marion's Beauty Shop r 247 Depot  
 Pelsue Donn W emp C Cooper Co r924 Main  
 " Ivor S (Eleanor) dist eng Vt Dist Highway Dept h924 Main  
 " Ivor S Jr USN r924 Main  
 Pendergast Andrew J (Helen C) emp Troy NY r123 Beech  
 " Helen C (Mrs Andrew J) nurse Putnam Mem Hosp r123 Beech  
 Pendlebury George (Margaret) houseman Hotel Putnam h110 Pleasant  
 Peneau William insp Edward L Sibley Mfg Co h312 Grove  
 Percy A Azelda (Mrs Clarence A) waitress Raleigh Restaurant h Park ext RD2  
 " Clarence A (A Azelda) foreman of maintenance Bijur Co h Park ext RD2  
 " Dorothy E emp NCCo r Clarence A Percy  
 " Harry W (Mary M) emp E L Sibley Mfg Co Inc h N Bennington rd  
 " Leona A (Angela H) auto mech Fairdale Farms Inc h Mt Anthony rd RD2 OB  
 " Leon R (Maud) emp Cushman h210 Safford  
 " Martin W emp Percy's Newsroom and 1st asst J G McCullough's Eng Co r Main NB  
 " Philip E (Shirley A) emp PCo h North Bennington rd RD1  
 " Raymond F (Alcia) emp N Troy NY h316 Gage  
 " Richard G (Kathleen) emp Adams Clothing h314 Gage  
 " Sarah H r57 Monument av OB  
 " Shirley A sec G M Fienberg r Clarence A Percy  
 " Shirley A (Mrs Philip E) emp PCo h North Bennington rd RD1  
 " Simeon H h Ethan Allen Highway RD1  
 Percy's News Room Mrs Louise M Dalton prop Main NB  
 Perkins Eugene retired res S Shaftsbury  
 " Roy C r Vt Soldiers Home  
 Permel Orrea instr B College r do  
 Perreault Margaret Mrs emp B Mfg Co h113 Putnam  
 " Rose Marie prop Perreault's Beauty Parlor h112 Congress  
 Perreault's Beauty Parlor Rose Marie Perreault prop 112 Congress  
 Perrott Bridge H wid Joseph r81 Monumental av OB  
 " Dorothy (Mrs Richard V) sten HEBCo h118 County  
 " Patrick USAF r118 County  
 " Patrick J (Lillian) emp B-MP h108 County  
 " Patrick V (Josephine) real estate 114 County h do  
 " Richard V (Dorothy) emp SpECo and real estate broker 118 County h do  
 Perrotta Antonetta wid Nicholas h110 Putnam  
 " Louis J (Frances P) emp B-MP h109 Putnam  
**PERROTTA VIRGINIO N (Max) (Patricia N) prop Max Oil Service r108 Safford**  
 Perry Arthur Richard compositor B Banner r144 Adams  
 " Fred L retired h741 Main  
 " Maude wid Roy B emp Putnam Mem Hosp h742 Main  
**PERSONAL FINANCE CO OF BENNINGTON**  
 Charles W Bennett mgr loans 449 Main  
 Peter's Guest Home John A Peters prop 105 Oakes rd  
 " Ice Cream Mrs Veronica Geannelis prop conf and ice cream 520 Main  
 Peters Alfred E (Margaret F) emp Brazell's Restaurant h242 Bradford  
 " Anna E Mrs r105 Burgess rd  
 " Clarence (Eva) emp Hotel Putnam res NB  
 " John A (Verna H) carp Theodore Car enter & Sons Inc and prop Peter's Guest Home h105 Burgess rd

# W. H. Eddington Inc. **GOOD YEAR** TIRES

239 MAIN ST. TEL. 5451 BENNINGTON, VT.

- " Margaret F (Mrs Alfred E) emp E-Z Mills r N Bennington rd RD1  
 " Nellie C wid Burton h224 North  
 " Verna H (Mrs John A) emp Flint & Robbins h105 Burgess rd  
 Petersen Charles H (Hallie E) emp PCob North Bennington rd RD1  
 Peterson Albert E (Anna T) agt Metropolitan Ins Co h823 Gage  
 " Donald (Lois) emp NCCo h304 Washington av  
 " Edwin W (Evalyn W) emp Eagle Square Mfg Co h123 Harrison av  
 " Eric L (June R) eng NCCo h324 Pleasant  
 " Gertrude emp Keough's h233 Grove  
 " Grace M wid Maurice h Branch ext RD2  
 " Hildur V wid Emil h109 Valentine  
 " June R (Mrs Eric L) dental hygienist h3240 Pleasant  
 Petras Nicholas whole fruits and vegetables 133 Main h do  
 " Paul N (Lorraine) emp Nicholas Petras h133 Main  
 Petrelis Barbara L bkpr Union-Fern r210 Valentine  
 " Beverly A draftsman Lincoln Laboratory Lexington Mass r210 Valentine  
 " Eddie (Lillian R) prop The Sweet Shop h210 Valentine  
 Pettibone John (Silnia E) emp Sweet's Dairy h South RD1  
 Peverell Alberta emp Hotel Putnam r Park  
 Pfeleger Sybil wid James F office mgr Bennington Museum Ins res Woodford City  
 Phelps Archie retired r184 North  
 " William (Edith) emp SpECo h Fairview OB  
**PHILLIPS ART SIGN POST** Arthur E Phillips prop 133 North see p 64  
**PHILLIPS ARTHUR E** (Emma) prop Art Phillips Sign Post h Bennington Star Route  
 " Augustus (Mary) emp PCo h LeBlanc av  
 " Clifton S (Genevieve) h 302 Elm  
 " Edward G emp Stark Paper Co h13 Bank NB  
 " Laura S (Mrs Millard A) emp NCCo h116 Convent av  
 " Louise emp HTC Mfg Co r212 School  
 " Marjorie E prop Fairview Nursing Home h104 Dewey  
 " Mary (Mrs Augustus) emp PCo h LeBlanc av  
 " Millard A (Laura S) emp Ford Garage h 116 Convent av  
 " William F retired r116 Convent av  
 Philpott Warren F emp Arlington r246 Park  
 Philpott Harold A (Mary M) printer B-MP h915 County  
 " Harold R emp Sibley Mfg Co r915 County  
 " Mary M (Mrs Harold A) emp Hoy Mfg Co h915 County  
 " Raymond emp Sibley's Machine Shop r 915 County  
 Pierce Arthur M (Waltrude M) USAF h Bank ext SS PO h B  
 " Dean S (Ruth M) design eng GE Pittsfield h Mt Anthony rd  
 " Earl V (Jean) emp h135 Beech  
 " Frances (Mrs Harold) emp Frederick J Beecher h330 School  
 " Francis H (Jeannette) clk Grand Union Co h914 County  
 " George (Lizzie A) retired h Branch ext  
 " George D (Grace) plumber rear 520 Main h130 Union  
 " Harold (Frances) tannery wkr h330 School  
 " Howard r G Pierce  
 " Jean (Mrs Earl V) emp NCCo h135 Beech  
 " Joel E (Julia A) mech Marshall's Garage h Hicks rd  
 " Joel W (Leona) prop Pierce's Machine Shop h230 Branch  
 " Marion (Mrs Ormal B) emp NCCo h105 Charles  
 " Mary B r230 Branch  
 " Ormal A emp B-MP r105 Charles  
**PIERCE ORMAL R** (Marion) emp Ben-Mont Papers Inc and asst fire chief h105 Charles  
 " Rhea emp NCCo r Depot NB  
 " Ruth M (Mrs Dean S) tchr private school h Mt Anthony rd  
 Pierce's Machine Shop Joel W Pierce prop 230 Branch  
 Pike Catherine hskpr 140 McCall r do  
 " Genevieve wid Edgar A emp Travis h136 McCall  
 " Helen wid W Carlisle prop Pike Studios of Music h402 Main  
**PIKE STANLEY R JR** (Anne W) comptroller Bennington College h Elm Old Bennington  
 " Studios of Music Mrs Helen Pike prop 402 Main  
 Pilling Dorothy sec B College r241 Beech  
 " Frank J (Barbara J) emp B-MP h122 Beech  
 " Nellie I r127 Jefferson  
 " Robert E USN r241 Beech  
 " Robert J (Mildred E) painter h241 Beech  
 Pillsbury Charles (Myrtle) retired r Mrs Louise Taylor  
 " Mary E tchr BHs h312 South  
 Pine Joseph A retired r Vt Soldiers Home  
 Pineau Alfred J (Marjorie) emp PCo h107 Lyons  
 " Lurana (Mrs William C) nurse Putnam Mem Hosp h312 Grove  
 " Marie J cashier F W Woolworth Co r314 Grove  
 " Marjorie (Mrs Alfred J) emp Paradise Restaurant h107 Lyons  
 " Moise emp B Evening Banner h314 Grove  
 " William C (Lurana) emp Sibley's Machine Shop h135 Beech  
 Pinsonneault Alfred J (Alice R) emp Ben-Mont Papers h229 Park  
 " Alfred L USA r229 Park

# W B T N Bennington

Community Station for the Bennington-Hoosick Falls area. 500 watts, 1370kc.

## HARWOOD HILL

## BENNINGTON

Telephone 6321

- Pinsmeault Alice (Mrs Edward) emp Flint & Robbins h217 Park  
 " Alice R (Mrs Alfred J) emp B-MP h229 Park  
 " Edward (Alice) emp Old Benn Weavers h217 Park  
 " Edward L (Mary P) emp Putnam Hospital r217 Park  
 " Fabiola A emp B-MP r227 Park  
 " Hector J (Doris) emp Village Nook h215 Park  
 " Henry A (Mary J) emp OB h611 Main  
 " Henry A Jr (Ann M) h143 Beech  
 " Jane M student r229 Park  
 " Peter emp N Adams r217 Park  
 " Raymond J (Kay Jean) clk Grand Union Super Market h114 Spring  
 " Rosealba B wid William G h227 Park  
 Piper John M emp Vt Soldiers Home r do  
 " Louise wid Vernard J bkpr Seven States Gas Service Inc h515 Gage  
 Piscopo Barbara J (Mrs Patrick P) emp NC Co h712 County  
 " Patrick P (Barbara J) mgr Vermont State Liquor Store h712 County  
 Pisto Antonio G (Annamarie) USMM h114 Harrison  
 Piteo James r Vt Soldiers Home  
 Pitkin Fannie (Mrs Paul E) emp Nat Carbon Co h108 Warn  
 " Paul E (Fannie) emp Dakin Farm Ferrisburg h108 Warn  
 Plangus Thomas pastry chef Paradise Restaurant r115 Pleasant  
 Plante Edna wid Ernest h Park ext RD2  
 " Helen emp National Carbon Co r Leo E Plante RD2  
**PLANTE HENRY J (Viola) prop Plante Jewelers h345 School**  
 " Irene (Mrs John C) emp Thomson Mfg Co h332 Safford  
**PLANTE JEWELERS Henry J Plante prop 113 North see p 56**  
 " John C (Irene) emp C Cooper Co h332 Safford  
 " John J (Bernice S) emp B Garage h Upper end of Silver  
 " Leo E (Helen) emp C Cooper Co h Branch ext RD2  
 " William Jr (Mary) clk H E Estes h113 Union  
**PLAYOTES JAMES J (Despo) prop Paradise Restaurant h141 Main**  
 " Peter (Amundo) chef Paradise Restaurant h700 Main  
 Pleasant Barber Shop Merrill Pleasant prop 106 School  
 " James H (Carmel) plumber h Branch ext RD2  
 " Lester H r646 Main  
 " Marjorie (Mrs Merrill) clk E L Nichols Store h104 Rollin  
 " Marshall A (Lillian) emp Gerald Morrissey h118 Scott  
 " Merrill (Marjorie) prop Pleasant Barber Shop h104 Rollin  
 " Restaurant Victor J Bourrice prop 117 North  
 Plourde Emma wid Felix r133 Dewey  
 " Jean T emp Winchester Mass r137 Dewey  
 " Leo H (Artemise A) pres Plourde & Daigneault and (Richfield Service Station) h 137 Dewey  
 " Leo J USA r137 Dewey  
 " & Daigneault Inc 748 Main pres Leo Plourde, treas Irving Daigneault  
 Plumb Charles A (Doris) emp State Highway Dept h312 School  
 " George H (Mary L) clk County Court and lawyer Court House h108 Elm  
 " George W (Jennie E) retired h277 Union  
 " Mary L (Mrs George H) libr BHS h108 Elm  
 Police Dept see Bennington village of police dept.  
 Poljacik John A (Ethel M) state trooper Public Safety h North ext  
 Pollard Charles r Vt Soldiers Home  
 Polley Raymond M (Francesca W) gen mgr C Cooper Co Inc h Convent av  
 " Theckla W emp Buffalo NY r Convent av  
 " Raymond M Jr student r Convent av  
 Polygraphic Co of America lithographers Water NB pres Robert N Werblow  
 Pomeroy Carl A (Florence) parts mgr W H Eddington h Burgess rd RD2  
 " Florence (Mrs Carl A) clk HTC Mfg Co h Burgess rd RD2  
 Pool Elsie Mrs tchr Cobblestone Sch res-ing do  
 Poor Jane r309 Main  
 Pope Ruth R r236 Union  
 Porter Gary (Helen) chef Paradise Restaurant h196 North  
 " Helen (Mrs Gary) mach opr Hoy Mfg Co h196 North  
 " Karl W (Beatrice emp Automatic Sprinkler  
 " Mary Lou emp Dairy Queen r Theodore P Carrier  
 " Roy h Mt Anthony rd OB  
 Post Herbert E (Ruth) h Branch  
 " Herbert E Jr (Ellen) prop Herbert Post Signs h Branch  
 " Herbert Signs Herbert E Post Jr prop 138 River  
 " Office: 118 South Stanley J Pekalski postmaster  
 " Office: Ralph B Norton postmaster Main NB  
 Potter Burton W (Mary) asst cashier First National Bank of Bennington r323 Elm  
 " Earl F (Barbara) emp Seven States Gas Service Inc h314 County  
 " Frank L h231 Depot  
 " Fred gen mgr B Plant SpECo res N Adams Mass  
 " Jane Ann emp Flint & Robbins r William H Potter  
 " Marion Mrs sec W H Morse Construction & Lumber Co Inc r132 Ben Mont av

**W. H. Wills Insurance Agency, Inc.**

Phone 5416

116 SOUTH ST. BENNINGTON

**Insurance-Real Estate**

- " William H (Christina M) emp Bijur h Barney rd RD2  
Pottery Outlet The David Goldfarb prop Ethan Allen hwy  
Powder Box Mrs Mary E Nelson prop 233 School  
Powell Benjamin Jr (Grace) productions mgr Bijura Lubrication Corp h Morgan ext  
" Elizabeth Mrs emp NCCo h635 Main  
" Mary O wid James A r14 Bank NB  
Power William F (Eileen T) emp PCo NB h205 Bradford  
Powers Catherine R (Mrs Edward P) dom  
" Daniel retired r300 South  
" Mrs George B Welling h10 Sage NB  
" Dorothy E (Mrs Robert B) packer B-MP h266 Ben Mont av  
" Edward J retired h Depot NB  
" Edward P (Catherine R) h10 Sage NB  
" Frances Mrs h131 Jefferson av  
" Frank (Ida) h318 Pleasant  
" Harold (Gladys) emp Vt Tissue Mills Inc h Burgess  
" James E h123 Bradford  
" John R emp Village NB r10 Sage  
" Lawrence F (Berrice A) treas M F Powers & Sons Inc h Frederick NB  
" M F & Sons Inc Main NB pres Michael F Powers treas Laurence F Powers  
" Marion R (Mrs William) prop Warner Nursing Home h Gore Hill rd  
" Mary S wid Frank J h Prospect nr Main NB  
" Michael F (Marian) pres M F Powers & Sons Inc h Main NB  
" Nora J r Depot NB  
" Richard J (Beverly M) sec M F Powers & Sons Inc h College rd NB  
" Robert B (Dorothy E) h266 Ben Mont av  
" Thomas F retired r328 Dewey  
" Sarah wid Patrick r Thomas Moore  
" William B (Marian R) farmer h Gore Hill rd  
Prandini Joseph A (Ida A) emp Canada h Pageant  
Pratt Bertha (Mrs Kenneth E) emp Thomson Mfg Co Inc h710 County  
" Donald h North Bennington rd  
" Donald G (Frances) lab HTC Mfg Co h Hinsdillville  
" Florence G wid Lloyd B h Water NB  
" Frank retired r110 Pleasant  
" J Henry (Carrie) retired h109 Branch  
" Joan student r710 County  
" Kenneth E (Bertha) emp Sibley Machine Co h710 County  
" Lawrence F (Hilda) emp B-MP h406 Gage  
" Lawrence H soil conservationist res Arlington  
" Lloyd W (Doris A) emp NB Nat Bank h West NB  
" Sarah wid Edgar D r116 Convent av  
" Wilfred N (Ethel) (Pratt & Riley) h918 Gage  
" Wilson H (Helen) emp Pownal h207 Pleasant  
" & Riley (Wilfred N Pratt & Philip Riley Jr) grocers 300 Gage  
Pray Charimer F (Isabelle) emp W Lloyd h 224 Beech  
Preissle Frank P (Goldie T) emp NCCo h146 Imperial  
Prendergast Anna B wid Patrick J r John Morrisey  
Prentiss Arthur r1008 1/2 County  
" Clayton E (Eliza) h932 Gage  
" Clayton E Jr (Elaine A) emp B Display Co h936 Gage  
" Earl retired h rear 1008 County  
" Grace Mrs h1008 1/2 County  
Preston Florence Mrs nurse Fairview Nursing Home h115 Prospect  
Price James H (Natalie L) h Beech ct (14)  
" Margaret E wid James H h205 North (2B)  
" Natalie L emp NCCo h Beech ct (14)  
Prideaux Clara B (Mrs Frank) emp Bijur Lubricating Corp h210 Lincoln  
**PRIDEAUX FRANK JR (Clara B) mgr Vermont Gas Corp and mgr Util Gas Corp h210 Lincoln**  
Prince's Grill & Restaurant Albert Lemieux prop 712 Main  
Proctor James W (Hattie) retired h White Chapel rd RD2  
Proud John J (Julia) h218 Park  
" John P (Helen K) (Adams Clothes Shop) h326 Elm  
Prouty Harold B (Elizabeth P) emp Dewey Lumber Co h139 Hamlen av  
" Raymond (Lura) lumberhand h West rd RD1  
Provan Eva wid Daniel multiple packer Ben-Mont Papers h252 Ben Mont av  
" Ida r252 Ben Mont av  
Provencal Charles h10 Greenwich SS PO NB  
" Clifford C (Imogene C) co mgr Sky-Top Motel & Brick Cabins and emp LaCrosse Coast h Ethan Allen hwy  
" Imogene C (Mrs Clifford C) co mgr Sky-Top Motel & Brick Cabins h Ethan Allen hwy  
**PRUDENTIAL INSURANCE CO OF AMERICA THE F Donald Lewis Agency 338 Main (25) tel 2525 see p 55**  
Prue Cora B Mrs h115 Park  
" Lester R (Elizabeth) jan Baptist Church h4 Valentine pl  
Puffer William W prop Puffer's Wayside Greenhouse & Nursery h1057 Main  
Puffer's Wayside Greenhouse & Nursery William W Puffer prop 1057 Main  
Pulver Elaine M (Mrs William H) clk D B Joy's Store h175 S Branch  
" Eleanor R (Mrs Frederick J) sten James F Nelson Inc h959 Main  
" Ella C wid William H r959 Main  
" Frederick J (Eleanor R) carp D Herbert Lillie h959 Main  
" William H (Elaine M) night patrolman B College and special policeman B Village h 175 South Branch

# RIVER ROAD PRESS

W KENDALL RICH  
RIVER ROAD

PHONE 4195  
NORTH BENNINGTON

OFFSET PRINTING  
MIMEOGRAPHING

- Purcell Daniel (Jennie) h309 Washington av  
" Edna (Mrs Patrick E) prop The Red  
Clk ver h South RD1  
" Patrick USA r309 Washington av  
" Patrick E (Edna C) clk Quinlan's Drug  
Store n South RD1  
Purdy Robert (Jean) carp Harold Burgess h  
129 Burgess RD2  
Puritan Restaurant George Maker prop 211  
North  
Purves Robert B (Majorie) writer S Stream  
rd h do  
Putnam H W Hose Co pres Philip Knapp,  
v-pres Winfield Gates, sec Paul T Belle-  
mere, treas J George Ryan, 1st asst fore-  
man William Grant, 2nd asst foreman  
Edward Armsrong. Meets at hose  
house 225 River 1st Wed monthly 8 p m  
**PUTNAM HENRY W MEMORIAL HOSPITAL 251**  
Dewey treas office 402 Main pres Charles  
Fienberg sec Floyd M Harmon, treas  
William B Shea, administrator John R  
Stone see p 62  
**PUTNAM HOTEL** see Hotel Putnam tel 5426  
see p 6  
" Pearl Mrs h200 Safford (3)
- QUACKENBUSH DAVID C** (Lenora M)  
emp PB-M h Burgess rd  
" Edward L (Dorothy F) mech HEBCo  
h101 Pratt  
" M Marie wid Ralph G Sr emp B-MP h  
Barney rd  
" Mary Louise h Fairview OB  
" Ralph G (Leoda M) emp B-MP h Barney  
rd  
" Robert (Hazel) h Burgess rd RD2  
Quality Ice Cream Shop George Panos prop  
315 Main  
" Paint & Wallpaper Store (Paul N Caron  
and Winston W Leather) h170 North  
Quandt Adelaide h137 Park  
Queen City Transport Stanley P Shaw Ter-  
minal mgr Main NB  
Quimby Lucy wid John T h122 Scott  
Quinlan Arthur B emp NYCity r211 Weeks  
" Edward P (Doris T) pharmacist Quin-  
lan's Drug Store h463 Main  
" Raymond C (Mabel P) prop Quinlan's  
Drug Store h211 Weeks  
Quinlan's Drug Store Raymond C Quinlan  
prop 463 Main  
Quinn Anna h339 Pleasant  
" Francis h602 Main  
" James J h Cross  
Quist E Arnold (Florence S) regional supvr  
Unadilla Silo Co h Vail rd RD1
- RABIDEAU MARION** wid Alphege r235  
School  
" Marion A (Mrs Reginald J) insp NCCo h  
177 North  
" Reginald J (Marion A) emp Feindburg's  
Clothing Store h177 North  
" Richard E (Evelyn) emp Fairdale Farms  
Inc r George Dick  
Racette Francis P student r Peter Racette  
" Margaret A (Mrs Peter E) mender OBW  
h Pageant  
" Peter E (Margaret A) spinner OBW h  
Pageant RD1  
Racicot Albert J tchr r305 Gage  
" Alda M wid Philip E h305 Gage  
" Geraldine (Mrs Raymond J) emp NCCo  
h116 Pratt  
" John J (Beulah) emp Bijur Lubricating  
Co h120 Pratt  
" Mary emp NCCo r305 Gage  
" Raymond J (Geraldine) emp Pittsfield  
Mass h116 Pratt  
" Robert J lab Edward L Sibley Mfg Co r  
305 Gage  
" Thomas R (Ida) USA r305 Gage  
" Victor P (Eva Y) mer St Johnsbury  
Trucking Co Inc h123 Congress
- RADIO STATION WBTN** Route 7 Harwood Hill  
see top lines  
Raetz Otto E (Norma) emp Pownal h236  
Beech  
Railway Express Agency Inc Robert C Ander-  
son agt Main at Rut RR depot NB  
Raina Claire (Mrs Donald) sec John B Harte  
r228½ Park  
" Donald (Claire) USA r228½ Park  
Rainbow Cabins James T Dawson prop N  
Bennington rd RD1  
**RALEIGH RESTAURANT** Nick Nikitas prop-mgr  
417 Main see p 53  
Rallis James A (Viola F) prop Four Chimneys  
Restaurant h198 Weeks  
Ralph Brenda J r163 Morgan  
" Claire E supvr Fed Cross swimming pro-  
gram r163 Morgan  
" James R r163 Morgan  
" Richard H (Alice C) supt-mgr Rielly Co  
Inc h163 Morgan  
Ramm Carl H (Philomine) physician 114  
South h212 Washington av  
Ran Alfred guest r130 Washington av  
Rancourt Henry E (Lucille M) jan Sacred  
Heart Sch h112 River  
" Lucille M (Mrs Henry E) emp Yardstick  
h112 River  
" Marie A emp A&P r112 River  
Randall Arthur M (Rose A) Randall & Javery  
h217 Dewey  
" Helen J (Mrs W Beach Jr) dental hygien-  
ist Dr Francis Tomasi h315 Prospect  
**RANDALL W BEACH JR** (Helen J) mgr Hepp's  
h315 Prospect  
Ransom Clair N (Jeanette) emp B Cooper Co  
h319 School  
" Edward R (Natalie) mach Arlington h104  
Pleasant  
" Jeanette (Mrs Clair N) forelady C Cooper  
Co h319 School  
" Natalie (Mrs Edward R) clk B College h  
104 Pleasant  
Ranzona Benjamin M (Edna) emp PCoNB  
h231 Grove  
" Benjamin J retired r231 Grove

## PARADISE RESTAURANT

Over 26 Years

Serving Fine Food

MAIN ST.

BENNINGTON, VT.

TEL. 6156

- Rappold Herman (Emma) retired h N Bennington rd  
 Rarick Elvin A (Alleta M) emp PCo h North Bennington rd  
**RAWSON RICHARD F** (Hollister-Lonergan Insurance Agency) h108 Elm tel 2257  
 " Shirley A (Virginia) mgr F W Woolworth Co res inq do  
 Ray Albert D (Bernice T) (Molly Stark House) h1067 Main  
 " Albert T USA r1067 Main  
 " Bernice T (Mrs Albert D) (Molly Stark House) h1067 Main  
 Ray's Market Raymond A Paquin prop meats and groceries 701 Main  
 Raymond George A (Grace M) emp NCCo h 116 Adams  
 " George A Jr (Patricia) emp SpECo NA Mass r133 McKirley  
 " Patricia R (Mrs George A) emp MW&Co h133 McKirley  
 Read Dorothy (Mrs Elwin) tchr Beech St School h Lyons Dist RD2  
 " Elwin (Dorothy) USA h Lyons Dist RD2  
 " Leon (Bertha) const wkr h830 Main  
 Reagan Alice B (Mrs Leo J) emp William Thompson Inc h225 Dewey  
 " Edward L lab Edward L Sibley Mfg Co r 225 Dewey  
 " Leo J (Alice B) emp Edward L Sibley Mfg Co h225 Dewey  
 Reap Leo (Lois) emp Fairdale Farms Inc h 809 Main  
 Red Clover The Tourists Mrs Edna Purcell prop South FD1  
 Reed L Jesse (Hazel W) foreman W H Morse Const and Lumber Co h White Chapel rd RD2  
 " Luther J USA r L J Reed  
 Reginbald Dorothy (Mrs Frederick Jr) emp Edward L Sibley Mfg Co h215 Grove  
 " Frederick h210 Grove  
 " Frederick Jr (Dorothy ) emp tannery Pownal h215 Grove  
 Reich Evelyn Mrs h115 Union  
 Reid Agnes G wid Aaron L h43 Monument av OB  
 " Hope tchr r43 Monument av OB  
 Reifenberg Leo J (Wilhelmina) supvr Bijur Lubricating Corp h218 Union  
 " Wilma L sec Equinox House r218 Union  
 Reiley Marion Mrs emp William Thomson r116 Morgan  
 Reilly Edward A (Florence E) elec h N Bennington rd RD1  
 " Florence E (Mrs Edward A) prop Green Acre Cabins h N Bennington rd RD1  
 " Francis dishwasher r120½ Putnam  
 " Patrick F retired h120½ Putnam  
 " Philip (Mary) emp NB h120 Putnam  
 " —see Riley  
 Reithinger Alphonse (Myrtle) well drilling h S Shaftsbury  
 Remington Ester K wid Harry G emp Putnam Hosp h112 Jefferson av  
 " H Glenn (Mary L) agt Prudential Ins Co h110 Jefferson av  
 " Jennie M (Mrs Louis N) laundry 312 School h do  
 " Louis N (Jennie M) retired h312 School  
 " Ralph L clk A H Winslow Inc r312 School  
 " Rand Sales & Service J Philip Hall mgr typewriters 108 Union  
 Restino John J (Martha L) lab r155 Ben Mont  
 Revett Leon E watchman B-MP h196 North  
 Revette Arnold USAF r off Hicks rd  
 " Dorothy Mrs h off Hicks rd  
 " Nelson emp William Dailey off Hicks rd r do  
 Reynolds Carl E (Josephine C) emp B-MP h N Bennington rd RD1  
 " Charles W jan Gen Stark Theatre r317 Pleasant  
 " Dorothy E emp Boston Mass r131 Pleasant  
 " Edna Mrs emp Hoosick Falls NY h131 Pleasant  
 " Edward emp Warner Mfg Co h rear 300-Beech  
 " Harold K r131 Pleasant  
 " Hattie M wid John W h317 Pleasant  
 " Henry B (Josephine M) h off East  
 " Josephine C (Mrs Carl E) emp Thomp-sons h N Bennington rd  
 " L Henry (Alice L) mech Liggett-Bosworth Motor Sales Co h117 Lyons  
 " Leon A (Elizabeth D) car insp Rut RR h 115 Union (8)  
 " Lucille Mrs emp NCCo h112 Rollin  
 " Martha D Mrs r317 Pleasant  
 " Richard L USN r131 Pleasant  
 " Robert J (June S) emp B-MP h Park Lawn  
 " Ruth E emp NH r131 Pleasant  
 Rice Antoinette (Mrs Richard) emp F W Woolworth Co h236 Division  
 " C Edward (Jean) emp Bijur Lubricating Co h East rd RD2  
 " Charles E (Eleanor R) emp Bijur Corp h 109 Holden  
 " Clara T emp NCCo r612 Gage  
 " Clark S (Lillian M) retired h Ethan Allen Highway RD2  
 " Edna T r Emma Tudor OB  
 " Floyd J (Helena) emp Carl Sweet h South RD1  
 " Frank farmer h Ethan Allen Hwy RD2  
 " George W retired h Ethan Allen Highway RD2  
 " Henry E (Evelyn I) retired h143 North  
 " John P (Ethel) emp Horst Construction h Lyons District RD2  
 " Leslie H r106 Chime  
 " Lincoln N (Ellen) emp CVPS Corp res- Arlington  
 " Marian (Leona) emp PCo h South Stream- rd  
 " Marion (Olive E) retired h River rd  
 " Mark E (Lydia) emp NA Mass h Ethan- Allen hwy RD2

# Motorola **Babcock Electric** General Electric

## RADIO AND T. V. SALES AND SERVICE

MORGAN STREET EXT.

PHONE 9248

BENNINGTON

- Rice Mary F bkpr r Stearns Pice  
 " Olive E (Mrs Marion) emp Albany Novelty h River rd  
 " Raymond G (Pegina E) foreman PCo h 141 Ben Mont av  
 " Richard (Antoinette) emp PCo h236 Division  
 " Robert F student r141 Ben Mont av  
 " Stearns retired h323 Silver  
 " Stephen farmer r Frank Pice RD2  
 " William H (Edith M) pensioner h127 Beech
- Rich Claude A (Blanche P) asst judge Bennington County Court h114 Imperial av  
 " Mary Mrs nurse r Elias Elwell  
 " Max W (Letitia M) emp Scottie's Manor r Houghton NB
- RICH W KENJALL "KEN" (Roberta W) prop River Road Press h River rd**
- Richard Alaid P (Nettie) emp NCCo h Monument av OB  
 " Carol A emp NCCo r Monument av OB
- Rich rds Alaid G (Barbara B) emp Gay's Express h Harvard
- Richardson Frank C (Florence R) clk Frost's Pharmacy h207 Union
- Richfield Oil Co Francis J Kelly prop Main nr Woodford rd  
 " Service Station (Leo Plourde and Irving Daigrevault) 7-8 Main
- Richmond Charles A (Palmer E) mech Eddington Garage r260 Ben Mont av  
 " Ethel M h312 Safford  
 " Harriet r312 Safford  
 " Palma E emp Bijur Corp r260 Ben Mont av
- Richter Harry R (Marie) emp Greenberg's h200 Depot
- Ricker David R (Alma L) emp Bijur Lubricating Corp h109 McCall  
 " David R Jr (Priscilla E) mech Bijur Lubricating Cop h Pageant
- Rickert Arthur R (Mabel G) emp NET&T Co h 509 Gage
- Riel Edward C (F. Anna) emp Putnam Mem Hosp h331 Elm  
 " R Anna (Mrs Edward C) emp Central Ford Mkt h331 Elm
- Rielly Co Inc Richard H Ralph mgr mfrs knitted sportswear 214-216 River
- Riemann Harold W (Marion) upholstering supt HTCMMfgCo h College NB
- Rigatti Ferucio (Geneva) h119 Putnam
- Riley Bert C (Maude A) Park ext RD2  
 " Claudia (Mrs William A) emp B-MP h Gov Robinson av  
 " Elizabeth A (Mrs Franklin A) emp Putnam Mem Hosp h207 Division  
 " Franklin A (Elizabeth A) emp Shaftsbury h207 Division  
 " Margaret h311 Gage  
 " Mary P emp NA Mass r208 Park  
 " Philip F Jr (Alice) (Pratt & Riley) h208 Park  
 " Priscilla A student r Gov Robinson avRD1
- " Fena wid Francis J mgr Food Dept F W Woolworth Co h203 Bradford  
 " William A (Claudia) elec h Gov Robinson av  
 " William J (Mary E) USA h303 Grove  
 " —see Pailley
- RISING HAROLD S (Mary F) prin Bennington High School h321 School**
- Ritchie Bernard T (Dorothy A) clk Greenberg's h328 Dewey  
 " Block 469 Main
- RIVER ROAD PRESS W Kendall "Ken" Rich prop River rd North Bennington tel 4195 see top lines**
- Riverside Restaurant Donald J Kearns prop 716 Main
- Rizio Clara L bkpr Putnam Mem Hosp r203 Union
- Roach Donald S (Nathalie R) chiropractor 276 North h do
- Robare Leon A emp B-MP h132 Putnam
- Pobb Frederick (Amy) retired h12 Bank NB
- ROBBINS ELBERT F (Barbara B) v-pres Flint & Robbins Inc h307 Elm**
- Robelen William J (Helen E) emp Hotel Putnam h Beech St ext
- Roberto Joseph P (Laura M) USA h1004 Main
- Roberts Arthur E (Arlie C) purchasing agt NCCo Inc res Shaftsbury  
 " Edward P (Jean F) emp PCo h Imperial  
 " Harriet nurse r312 South  
 " Ivor (Margaret) prop Roberts Machine Shop h207 Bradford  
 " Machine Shop Ivor Roberts prop 743½ Main  
 " Margaret B (Mrs Paul S) waitress New Englander Motel h Mechanic NB  
 " Martha r300 South  
 " Paul S (Margaret B) mech Marshall's Garage h Mechanic NB  
 " Robie Curtis B (Roberta M) asst sec Young Men's Christian Association h 822 Gage
- Robinson Arthur F (Anna) emp PCo h Locust rd Raynes cor dist  
 " Bessie wid Lester J h Water NB  
 " David H (Matilda) lab h704 Gage  
 " George r Sourdiffe Nursing Home  
 " George A (Mary H) emp HTCMMfgCo h Locust rd RD1  
 " Howard A emp PCo r George A Robinson  
 " Kenneth K (Hilda) mech h N Bennington Box 77  
 " Raymond (Johanna) supt Hall Farm h Park NB  
 " Walter L (Mabel B) emp B-MP h Beech ct (11)  
 " William C (Helen) emp Walker's Market h113 Main  
 " Winfield J (Louise B) const wkr Gerald Morrissey h White Chapel rd
- Rockwell Carl (Alice) h off Water NB  
 " John r off Water NB
- ROCKWOOD AGNES E city editor Bennington Evening Banner r204 Gage**

**W. H. Wills Insurance Agency, Inc.**

Phone 5416

116 SOUTH ST. BENNINGTON

*Insurance - Real Estate*

- \* Arthur W retired h916 Main  
 \* Burt F (Patricia F) clk Howard C Estes h311 Washington av  
 \* Co Inc yarn mfrs 915 Main pres-treas Lafayette Lyons  
 \* Elizabeth L r916 Main  
 \* Jennie wid David h208 Grove  
 \* Mary H wid Fred h204 Gage  
 \* Nellie E h110 Prospect  
 Rodd Albert (Dorothy) driver Hinsdillville NB h do  
 Rodrigues Albert A emp Shapiro Motors r YMCA  
**ROE ERNEST (Marie M)** accountant T A Carpenter & Sons and sec Bennington Co-operative Savings and Loan Association h275 Union  
 \* Virginia A nurse NY City r275 Union  
**ROEMMELT H R & SON INC** Ford cars and trucks sales and service Hunt at Ben Mont av pres Herbert R Roemmelt Jr sec-treas Madelyn E Roemmelt see top lines  
**ROEMMELT HERBERT R JR (Madelyn E)** pres H R Roemmelt & Son Inc h Upper Main South Shaftsbury Post Office North Bennington  
 \* John Mrs r110 Grant  
**ROEMMELT MADELYN E (Mrs Herbert R Jr)** sec-treas H R Roemmelt & Son Inc h Upper Main South Shaftsbury Post Office North Bennington  
 Roglaski Casimir E (Helen K) emp Guy Morse h124 Putnam  
 \* Helen K (Mrs Casimir E) sten B Brush Co h124 Putnam  
 Rogan Rose Mrs h143 Ben Mont av  
 Rogers Charles J retired r Kings Hotel 309 Main  
 \* Etta maid Putnam Mem Hosp r do  
 \* Florence (Mrs Ralph R) emp B-MP h161 Ben Mont av  
 \* George A (Dorothy) emp B-MP h East rd FD2  
 \* George J (Ruth V) emp B College h129 Beech  
 \* James A B-MP r161 Ben-Mont av  
 \* John r237 North  
 \* Joseph C painter r334 School  
 \* Ralph R (Florence C) emp B-P h161 Ben Mont av  
 \* Ruth V (Mrs George J) emp Flint & Robbins h129 Beech  
 \* Thomas F (Elizabeth H) tool eng Bijur Lubricating Corp h102 Holden  
 \* William J comm agt Tide Water Oil Co res Middlebury  
 \* William M (Dorothy F) emp Rockwood h Harvard  
 Roi—see Roy also King  
 Roland G Arthur (Irene) mgr Vermont Market h136 Dewey  
 Rollins Carroll J (Dorothy) emp NB Water Co h17 Hawkes pl  
 \* Dorothy (Mrs Carroll J) emp B-MP h17 Hawkes pl  
 Romanowski Joseph J (Laura B) emp Warren Wire Pownal r507 South  
 Rood Edward E Jr (Catherine) emp B-P h 100 Main  
 Root John D emp Blair Fletcher r144 Union  
 \* Marjorie E wid Henry G h111 Silver  
 Rose Cottage Mrs Paul Clifford prop 311 North  
 \* George painter r YMCA  
 \* George C (Lena) h922 Gage  
 \* Gordon R (Marjorie) emp HTCMfgCo h 223 Beech  
 \* Lena (Mrs George C) emp Catamount Mfg Co h922 Gage  
 \* Leon L (Louise C) emp Eagle sq h142 Scott  
 \* Nelson L emp r South ext RD1  
 \* Willard M retired h South ext RD1  
 Roser George A h Woodford rd  
 Roseway Beauty Salon The Mrs Rose I Sweet prop 30 Sage NB  
 Ross Agnes C B wid Charles A h1 Church cor Bark NB  
 \* Alpherie serviceman Vt Gas Corp r309 Main  
 \* Louis emp SpECo N A Mass r252 Ben Mont av  
 \* Lucretius H physician 507 Main h do  
 \* M Eleana sec Sibley Mfg Co res S Shaftsbury  
 Rotary Community Park end North  
 Roucoulet Agnes (Mrs Fred F) emp HEBCo h1004 Main  
 \* Fred F (Agnes L) emp HEBCo h1004 Main  
 Rounds Charles W sub rural carrier PO res inq do  
 \* Samuel H (Mary) emp Ben-Mont Co r 134 Main  
 Roussseau Alice (Mrs William P) insp OBW h230 Ben Mont av  
 \* Arthur G (Adeline B) retired h258 Ben Mont av  
 \* Arthur J (Rosilda) emp Arlington h119 Congress  
 \* Charles retired h234 Ben Mont av  
 \* Ernest J (Flora L) barber shop 133 North h208 Lincoln  
 \* Helen C (Mrs Julian J) wrapper B-MP h250 Ben Mont av  
 \* Hilaire J (Antonette) emp Arlington h108 River  
 \* Hilaire M USAF r108 River  
 \* Julien J (Helene C) asst supvr of waste B-MP h250 Ben Mont av

**Williams and Bugbee**

945 MAIN ST. TEL. 5320 BENNINGTON, VT.

**Lee Tires, Tubes and Batteries**

Automotive Accessories



# HOME FURNITURE CO.

Be sure and visit our Juvenile Department for the largest assortment of Nursery Furniture

519-529 MAIN ST., BENNINGTON

- Rousseau Lawrence J (Lillian M) emp Albany h Pe. Mont av  
 " Richard L r262 Ben Mont av  
 " Robert (Carolyn) emp B-MP r119 Congress  
 " Robert (Leah) emp SpECo r258 Ben Mont av  
 " Roland R USAF r208 Lincoln  
 " Rosilda (Mrs Arthur J) emp B-MP h119 Congress  
 " William P (Alice) weaver OBW h230 Ben Mont av  
 " —see Brooks
- Fowe Carl lab r Wallie Rowe RD2  
 " Chester P (Marion M) emp SpECo r235 Putnam  
 " Harold USN r Wallie Rowe  
 " Mary B retired r105 Charles  
 " Paul P (Dorothy H) emp GECO Schdy NY h115 Soule  
 " Phyllis office wkr r Wallie Rowe  
 " Roger P (Pauline) barber Torney Barber Shop h118 Safford rd  
 " Wallie (Helen) h Branch ext RD2  
 " William (Mary) emp NCCo h174½ S Branch
- Rowland Harriet A r213 Maple  
 Roy Adelard O (Martha H) r208 Silver  
 " Alfred J (Ellen C) prop Roy's Guest Home h22 South  
 " Alfred J (Amelda) retired h4 Carrigans la  
 " Antoinette Mrs h108 Norton  
 " Bernadette wid Oliva h318 Gage  
 " Cecile M (Towne Beauty Salon) h624 Main  
 " Donald tchr BHS res Hoosick Falls NY  
 " Edward S emp H T Cushman Mfg Co r 220 Ben Mont av  
 " Eugene P r Vt Soldiers Home  
 " Francis (Diane) emp M E Rudd Co h220 Ben Mont av  
 " Regina B emp BMills h220 Ben Mont av  
 " Robert J (Dorothy M) grocery mgr Atlantic & Pacific Tea Co h201 Gage  
 " Roland emp F Woodward Contractor r4 Carrigan's la  
 " —see King
- Roy's Guest Home Alfred J Roy prop 522 South
- Royce Lyman E retired h300 South
- RUDD BESSIE L** wid Maurice E prop Maurice E Rudd Co h113 Grandview  
 " Harold P (Helen M) emp King Reid Shoe Manchester r Edmund J Lauzon  
 " Helen M (Mrs Harold P) emp Raleigh Restaurant r Edmund J Lauzon  
 " Howard H (Elizabeth) bkpr C L White Glass, Paint & Wallpaper Co h320 Main  
 " Jane E cataloguer library B College r Bessie L Rudd
- RUDD MAURICE E CO** Mrs Bessie L Rudd prop Harold G Griffin mgr electrical appliances and electrical contractors 201 South see p 36  
 " William H (Marion L) h108 Scott
- Ruditis Anthony J (Helen) adjt Vt Soldiers Home h302 Pleasant  
 " Nora F First Rielly Co h128 Ben Mont av
- Ruggles Phyllis E (Mrs Howard) payroll clk B College hRD2 NB
- Rumbolt Richard (Frances) emp Pownal h Coleville rd
- RUSKIN ABE** (Esther B) taxi service 446 Main and prop Ruskin The Mover h128 Union see p 66
- RUSKIN THE MOVER** Abe Ruskin prop trucking local and long distance moving 446 Main tel 6356 storage 306 Safford see p 66
- Russell Arthur (Marcia) emp The Bread Basket h804 Gage  
 " Clarence W emp Fairdale Farms r209 Maple  
 " Elizabeth H tchr BHS h Middle Pownal rd  
 " Elwood A (Verna P) lab William Morse h123 Ben Mont av  
 " Fred C (Anna E) emp McCullough Farms h23 Bank NB  
 " Harold (Lila) emp William Dailey h10 Bank NB  
 " Katherine wid Harry M h420 South  
 " Marcia K (Mrs Joseph E) emp NCCo h802 Gage  
 " Percy S (Amy) truck driver Dunham's h 316 School  
 " R Arlettie wid Clinton E h Stella M Baker  
 " Verna P (Mrs Elwood A) emp Nancy Shoe Co h123 Ben Mont av
- RUSSELL WILLIAM A** (Elizabeth) office mgr Williams & Bugbee h Middle Pownal rd  
 " William B (Delia) baker The Bread Basket h209 Maple
- Rutis Norma Mrs r120 Ben Mont av
- Rutland Railroad Bennington & Chatham Div freight dept County  
 " R R Freight House Terrence J Lanigan gen agt off Houghton NB  
 " Railroad Station Terrence J Lanigan agt Main NB
- Ryan Bernard F (Mildred) supt of mail PO h Jefferson av ext  
 " Charlotte B (Mrs John) div clk CVPS Corp h116 Putnam  
 " Dorothy (Mrs Francis) emp NCCo h Park NB  
 " Francis (Dorothy) emp Hall Farm NB h Park NB  
 " Frank B USN r104 Valentine  
 " Fred emp Rutland RR h505 Gage  
 " Gail student r110 Pratt  
 " Henry J (Martha W) emp B-MP h1032 Main  
 " Henry N student r104 Valentine  
 " J George (Martha A) treas W H Putnam Hose Co and bkpr H M Tuttle Co h110 Pratt  
 " John F USA r Prospect NB  
 " John J (Charlotte) emp BPD h116 Putnam  
 " John J (Elizabeth P) brick layer r Mrs Mary Powers Prospect

**W. H. EDDINGTON INC.**

O. K. USED CARS

239 MAIN ST.

TEL. 5451

BENNINGTON, VT.

- " Joseph r (Margaret K) (DesLaurier & Ryan) h103 Dewey  
 " Julia wid John C clk Haynes & Kane h333 School  
 " Katherine M r1032 Main  
 " Lyman A handyman and landscape gardener r YMCA  
 " Mary A student r106 Dewey  
 " Mary E nurse r Prospect NB  
 " Mary F Mrs sten B-MP r106 Dewey  
 " Patricia emp Evans News Room res Shafsbury  
 " Thomas P (Julia) emp B&MRR h104 Valentine  
 " William A tchr France r333 School
- SACHLOS ELLEN** emp B College r113 Adams  
 " Gus G (Andomahy) prop Bennington Cleaners Dyers & Tailors h113 Adams
- SACRED HEART CHURCH** Rev Valmore Desautels pastor Rev Rosario A Morency asst pastor 307 School see p 28
- SACRED HEART SCHOOL** Sisters of St Joseph in charge Sister M Pauline prin rear 307 School
- Safford Earl (Ethel) emp NCCo h Bank ext SS PO NB  
 " Ethel (Mrs Earl) emp Albany Novelty h Bank ext SS PO NB
- Salem Charles student r819 Main  
 " Elizabeth clk Salem's Mkt r819 Main  
 " George clk Salem's Mkt r819 Main  
 " Henry clk Salem's Mkt r819 Main  
 " Louise clk Salem's Mkt r819 Main  
 " Minnie wid George prop Salem's Market h819 Main
- Salem's Market Mrs Minnie Salem prop 831 Main
- Salmon Asahel (Marie) emp HTC Mfg Co h Greenwich SS PO NB  
 " Dagmar (Mrs Ransom) emp PCo h School NB  
 " Ransom (Dagmar E) caretaker H P McCullough h School NB
- Salvatore Mark (Frieda) emp NCCo h111 Jefferson av
- Salvi Samuel (Mary) emp Troy r118 Scott
- Sanborn Lorenzo D (Gwenneth M) emp ES h East PO SS  
 " Robert G r Vt Soldiers Home
- Sands Dale R (Barbara C) emp PCo h West NB
- Sanford Burbaum (Barbara) emp PCo h Mechanic
- SANTARCANGELO SALVATORE** (Ethel) prop Ideal Fuels h114 Ben Mont av
- Santo Carl N (Florence B) mach E L Sibley Mfg Co res Arlington RFD  
 " Pasquale (Irene A) artist h224 Dewey  
 " Violetta C div clk C Vt PSCorp r224 Dewey
- Sargent Isma F wid Daniel R h228 Washington av  
 " Sally E r George W Snow
- Sauer Charles farmer h Gore Hill rd  
 " Charles F (Dorothy) farmer Gore Hill rd h do  
 " Dorothy (Mrs Charles F) opr NETCo h Beech ext  
 Saul Joan emp F W Woolworth Co r323 South  
 Saul's Workingmen's Store Saul Miller prop 123 North  
 Saunders Claudia E Mrs emp PCo h Water NB  
 " Clifford A emp H R Roemmelt & Sons Inc r311 South  
 " Clyde USA r Scarey la NB  
 " Edward C r Water NB  
 " Harry L driver Gay's Express r Scarey la NB  
 " Harry r Water NB  
 " Ida wid Bert H tourist home 311 South h do  
 " Janet emp F W Woolworth Co r218 Dewey  
 " Jay (Cora) emp B-MP h West End OB RD1  
 " Lucy M Mrs emp PCo h Scarey la NB  
 " Margaret L Mrs h200 River
- Sausville Adeline Mrs emp B-MP r234 Ben Mont av  
 " Anna wid Edward A prop Columbia Hotel h135 Depot  
 " Adolphus N (Bernadette) emp BWPCo h235 Maple  
 " Armena M wid Frederick r128 Ben Mont av  
 " Charles A (Delia B) retired h118 Dewey  
 " Charles J (Dorothy H) clk Adams Hardware h128 Beech  
 " Charles R (Grace A) emp SpECo N Adams Mass h250 North  
 " Deline (Mrs Edward J) wrapper B-MP h234 Ben Mont av  
 " Dorothy H (Mrs Charles J) emp SR&Co h128 Beech  
 " Edward J r135 Depot  
 " Edward J (Deline) r234 Ben Mont av  
 " Frederick M (Dorothy M) emp B Mills r RD2 NB  
 " Grace A (Mrs Charles R) emp NCCo h250 North  
 " Harold J (Margaret) emp NCCo h117 Gage  
 " Irene M nurse Putnam Mem Hosp r118 Dewey  
 " Joseph D (A Mary) painter Williamstown Mass h107 Gage  
 " Leona H nurse William H Browning r118 Dewey  
 " Louis F (Margaret A) treas town of B h325 Weeks  
 " M Jean emp Thomson Mfg Co Inc r107 Gage  
 " Paul J USA r William J Sausville  
 " R Alma town selectmen's agt r107 Gage  
 " Robert E (Elizabeth) prop Sausville's Restaurant h N Bennington rd  
 " Robert A(Geraldine T)USAF r200 Dewey

## Cuddihy's Home Appliances Inc.

TELEVISION  
SALES & SERVICE

422 MAIN STREET

Phone 6784

BENNINGTON, VT

Sausville Theodore O (Thelma) emp B-MP  
h203 Scott

" Thomas emp USA r William J Sausville

" William J (Catherine B) jan First Nat  
Bank h Lyons dist RD2" William J Jr emp Charles Cooper Co r  
William J SausvilleSausville's Restaurant Robert E Sausville  
prop 135 DepotSavage Hiram G (Ruth) slsm Radston Purina  
Co h110 Imperial av

Savery Delina wid Lewis r343 Elm

Savings Bank Block 402 Main

Sawtell Glennie C hskpr Mrs Isabelle Leon-  
ard r doSawyer Albert E (Eunice D) lab h off Fill-  
more" Ann (Mrs Charles) clk Grand Union  
Super Market h239 Elm" Catherine E (Mrs Daniel) emp SpECo  
N Adams Mass h140 Ben Mont av" Charles J (Ann) mech Hoosick Falls NY  
h239 Elm" Daniel (Catherine E) emp Rockwood  
Mill 140 Ben Mont" Darrell R (Evelyn A) supvr boys' phys  
educ BP Sch h214 North

" Francis (Dawn) USA r318 Safford

" Irene M emp Sibley Mfg Co r Morgan

" Minnie Mrs r106 Holden

" Richard P emp B-MP r140 Ben Mont av

" Robert J USA r106 Holden

" Sylvio J Jr emp Paradise Restaurant  
h106 Holden

" Wilhelmina Mrs h239 Elm

" William G (Mary L) emp SpECo h S  
Stream rd

Scarey Charles B (Helen) res S Shaftsbury

" Daniel J (Ellen C) USA h Scarey la NB

" Ellen C (Mrs Daniel J) emp PCo h Scarey  
la NB" John E (Agnes) emp Keough Bros h10  
Bank NB

" John C r10 Bank NB

Schaaf Joseph A (Mary R) emp B Garage h  
Dewey St ext" Mary (Mrs Joseph A) emp Fairview Nur-  
sing Home h Dewey st ext

Schiemenz Adolph F (Margaret) h307 Gage

" Adolph J r307 Gage

" William F emp B Mills h113 Spring

Schindler William (Mary J) h Mortimer

Schlabach Anne inst B College r do

Schmidt Leetta Mrs emp E L Ken r224  
NorthSchneider Edwin J (Althea I) prop Schnei-  
der's Service Station and pick up and  
delivery for Snowwhite Laundry Hoosick  
Falls NY res Hoosick Falls NYSchneider's Service Station Edwin J Schnei-  
der prop NB rd cor Ethan Allen Hwy

Schneski Andrew J (Helen S) r228 Putnam

Schocket Joseph (Ida G) prop Bennington  
Auto Wrecking & Junk Co h322 Elm

Schoett Elizabeth J r Samuel P Green

Schonbeck Gunmar (Aileen R) inst B College  
r do**SCHOOLS**—see Bennington town and village  
of schools and p 41

Schramm George K emp A&amp;P r254 Union

" Gladys I wid George M h254 Union

" John H (Catherine) emp B College h339  
Safford

" Joseph M mech r254 Union

" Joseph P (Fronia) retired h Hoadley rd

Schulz Robert E (Rosa G) emp Arlington h  
Pageant RD1Schulze Carl B (Elizabeth) emp Warren Wire  
Co h S Stream rd" Elizabeth (Mrs Carl B) emp Economy  
Auto Stores h S Stream rdScott Bessie S (Mrs John C) wrapper B-MP  
h251 North

" Charles F (Beatrice A) USA r219 Dewey

" Daniel S USN r John Scott

**SCOTT FRANK H pres-sec A H Winslow Inc  
h207 Dewey**" Gilbert W (Alberta M) eng Rutland RR  
Hawks av SS PO NB" John C (Bessie S) ink blinder B-MP h251  
North**SCOTT MARTIN W (Maude K) treas A H Win-  
slow Inc h215 Pleasant**Scottie's Manor Mrs Christine M Knapp  
prop 130 Washington av" Wayside Inn William H Morse prop 722  
Main

Scriven Bessie R r116 Safford

Scrivens Eugene G (Lillian E) emp NCCo  
h3 Bradford pl" Marguerite T wid George W h3 Bradford  
pl

" Minnie Mrs emp Draper Co r153 North

Seal Edward (Elizabeth) retired h132 Main

Seale Chauncey W (Mildred B) emp B-MP  
h200 Division

" Robert (Natalie) student r200 Division

Searles Harold B (Virginia M) asst treas PCo  
h301 Crescent blvd

" Katherine B student r Harold B Searles

Sears Anna E wid William E r222 North

" Eleanor emp NCCo h136 Park

" John E (Margaret) emp SpECo h219  
Grove" Lawrence H (Lena) emp B-M h108  
Pratt

" Mary B emp Catamount h217 Beech

" Robert G (Cora E) emp PCo h East rd  
RD2" Roebuck and Co Mrs Betty M Vince mgr  
catalogue order office 426 Main**SECOND CONGREGATIONAL CHURCH pastor  
Rev Stephen C Greene Main c School  
tel 882 see p 25**

Secoy Paul W r102 Warn

Seelig Harry J (Lillian F) retired h138 Dewey

Selective Service Local Board No 2 Mrs  
Viola M Conley clk State Armory 203  
SouthSenecal David J farm hand r Pleasant Valley  
RD1

# W. H. Wills Insurance Agency, Inc.

Phone 5416

*Insurance-Real Estate*

116 SOUTH ST. BENNINGTON

- " Earl J (Flavian) emp Bradford Mills h124 Scott
- " Edgar V farmer h Pleasant Valley RD1
- " Edith M Mrs emp cafeteria Woolworth's h Woodford rd RD2
- " George (Lorraine) emp B Brush Co h302 Pleasant
- " Henry H farm hand r Pleasant Valley RD1
- " John F emp Frank Moser h Mt Anthony rd OB
- SENECAL LEWIS H** (Henrietta) supt H E Bradley Co Inc h126 Scott
- " Marise N clk Jack & Jill Shop h648 Main
- " Richard farm hand r Pleasant Valley RD1
- " Virginia M r Mrs Edith M Senecal
- SENNETT WILLIAM C** lawyer 100 South res Poultney see p 56
- Seven States Gas Service Inc Andrew J Webb mgr 332 Main
- Seventh Day Advent Church Rev Elder Arnold Swanson pastor 105 Burgess rd
- Severance Lester r309 Main
- Seymour Blanche wid Henry W emp Thomson Mfg Co Inc h111 Safford
- " Joseph r309 South
- " Wilfred H (Edna) emp HEBCo h305 Safford
- Shady Lawn Inn Albert Lemieux prop 505 Gage
- Shafer Barbara B tchr B Graded Sch r608 Gage
- Shaffe Joseph Y (Sarah R) prop Joe's Clothes Shop and prop Shaffe's Men Shop h229 Union
- Shaffe's Men Shop Joseph Y Shaffe prop 506 Main
- Shalala Anna Mrs emp E-ZMills h123 Pleasant
- Shanahan Edward C (Mary) emp Walbridge Co h124 Adams
- " Jeannette (Mrs William F Jr) emp The Knotty Pine h123 Park
- " Martha (Mrs William F) opr NETCo h North ext
- " Martin r Mrs Mary Powers NB Prospect
- " William F (Martha) clk Rutland RR h North st ext
- " William F Jr (Jeannette M) prop The Knotty Pine h123 Park
- " William T (Anna M) clk Rut RR h North st ext
- Shantley Hazel wid Charles H tourist cabins N Bennington rd h Locust rd RD1
- Shapiro Daniel (Annette) inst B College r do
- " Motors Inc Sheldon Shapiro mgr sales and service Hunt
- " Sheldon (Sandra J) mgr Shapiro Motors Inc res Pittsfield Mass
- Sharkey Floyd W (Lillian C) emp Bijur Corp h Branch ext
- " Lillian C (Mrs Floyd W) emp Bijur Corp h Branch ext
- Shattuck Eugene R (Alma) emp State h304 Beech
- Shaughnessy George A tchr BHS r108 Valentine
- Shaw Mabel L Mrs h Rooney's ct
- " Raymond (Martha M) tr dr Queen City Oil Co h110 Safford
- " Stanley P (Helen M) emp Queen City Transport h Main NB
- Shea Edward F student r21 Bradford pl
- " Elizabeth V r7 Valentine pl
- " Eugene J Jr (Ruth H) pres-trust officer First National Bank of Bennington h107 Elm
- " James J (Frances) welder N Bennington rd h Park NB
- " Jennie Mrs emp B Mfg Co h5 Valentine pl
- " Joseph A (Ruth B) prop Joseph A Shea Ins Agcy h21 Bradford pl
- " Joseph A Ins Agcy Joseph A Shea prop ins and real estate 402 Main
- " Robert F (Jessie M) emp Morrissey Const. Co h1009 Main
- " Thomas F Jr (Mary) emp Old Bennington Weavers h8 Valentine pl
- SHEA WILLIAM B** (C Blanche) cashier asst trust officer First National Bank of Bennington treas Henry W Putnam Memorial Hospital h321 Elm
- Shearer Arax Ruth Mrs emp NCCo h108 Spring
- Sheehan Mary F wid Thomas F h West NB
- Sheehy Anna M r107 Grant
- " James J emp C Cooper Co h107 Grant
- Sheils Robert E (Lora E) emp Gay's Express h616 Main
- Sheldon Fred K retired r Vt Soldiers Home
- " Orlo A (Sarah B) foreman E L Sibley Mfg Co h Hicks rd RD1
- " Orlo A Jr USA r Hicks rd
- Shelton Ann photographer h207 Union
- Shepard Philip emp Vt Tissue Mills h N Bennington
- " Shirley emp NCCo h616 Main
- " Tweed (Wilma) lab h Hinsdillville NB
- Sheppard Ernest F (Mary J) clk Sonny's Market h Pageant
- Sheridan Paul F (Thelma S) clk A&P Tea Co h South
- " Thelma S (Mrs Paul F) prop The Maple Bowl h South RD1
- Sherman Clyde C (Alice A) emp Adams Mass h Beech ct (17)
- " Frank A (Margaret E) retired h Ethan Allen Hwy RD1
- " Henrietta r300 South
- " Ina Mrs emp NCCo h204 Depot
- " Robert H (Elizabeth M) carp h5 Valentine pl
- " Roger P (Alma L) radio and television repair Hicks rd h do
- " Scott E (Annette) retired h109 Safford
- " William inst B College r do
- Sherwood Isabelle Mrs sec B College h Houghton NB
- " Minnie M h River rd NB
- " Robert W (Sue H) civil eng M J Burrington h240 Grandview

## FOR INSURANCE CALL 6666

## Hollister-Lonergan Insurance Agency

493 Main St.  
BENNINGTON, VT.

- Sherwood Sue H (Mrs Robert W) bkpr Rielly Co h210 Grandview  
Shevler Gertrude r134 Beech  
" Stella r134 Beech  
Shield Ann sum res Woodford rd RD2  
" Helen wid Howard H h Walloomsac OB  
" Julie L M h16 Walloomsac OB  
" Ruth wid William r217 Division  
" Thomas J r Vt Soldiers Home  
" William L sum res h Woodford rd RD2  
Shiels Robert E (Lora) emp Gay's Express Co h616 Main  
Shimlitzky David shipping clk B Brush Co r120 Jefferson av  
" Dorothy h120 Jefferson av  
" Sylvia justice of peace 120 Jefferson av r do  
Shippee Allen E retired r126 Adams  
" Brian A retired r Richard A Corcoran NB  
Shippey Clarence L (Blanche) h242 School  
" Harry E (Loretta) emp B-MP h221 Bradford  
" Robert (Marion) emp B-MP h114 County  
Shoemaker Lee C (Frances T) staff asst to gen mgr B-MP h113 Norton  
Short Albert N h N Bennington rd  
" Cecile R (Mrs Harry L) emp NCCo h Morgan  
" Harry L (Cecile R) emp White's Paint Store h Morgan  
Shram—see Schramm  
Shultz Dexter G (M Lillian) emp PCo h Haynes Cor rd RD1  
" Dexter R USAF r Haynes Cor rd RD1  
" Elmer E (Carrie) emp SpECo h119 Branch  
" Elmer H emp B-MP h117 Branch  
" Janice M student r Haynes Cor rd RD1  
**SHULTZ SEYMOUR G** (Marjorie S) emp Clifford Atkins and pres school trustees Bennington School Dist h Crescent blvd  
" —see also Schulze  
**SHUTTS F RAY** (Dorothy) slsm W H Eddington Inc h off East rd  
Sibley Doris wid Haviland h207 Silver  
" Edward L Mfg Co Inc machine shop 222 Main pres Tarrant L Sibley gen mgr Walter I Stearns  
" Edward J (Lois A) emp Eagle Square Man Co h Crescent blvd  
" Ethel G h810 Main  
" Harriette B tchr r207 Silver  
" Tarrant L (Bertha S) pres Edward L Sibley Mfg Co Inc h306 Prospect  
" William emp Sibley Co h616 Main  
Signori Frank emp HTC Mfg Co r Houghton NB  
Sigworth Earl V (Florence) emp PCo h229 Maple  
" Florence (Mrs Earl V) emp Thomson Mfg Co Inc h229 Maple  
Silk Thomas H (Tillie H) gardner Ruth Edan h Vail rd RD B  
Silva Eva emp NCCo h113 Union  
Silver Charles H (Eva G) custodian PO h713 County  
" Edward F foreman shipping dept B-MP r201 Branch  
" Edward L (Margaret) chief BPD h201 Branch  
" Eva G (Mrs Charles F) prop Eva's Beauty Shop h713 County  
" Francis J (Antoinette) emp B-MP h315 Safford  
Silvera Mary r315 Washington av  
Simmons Allen student r10 Main NB  
" Arthur C (Theresa H) insp Bijur Corp h305 Elm  
" Frederick M (Marjorie) maint eng B College h Main NB  
" Herman M (Marcia) plumber h40 Main NB  
" Theresa H (Mrs Arthur C) clk Nichols Dept Store h305 Elm  
" William B (Madeline) emp Vt Tissue h Main NM  
Simonds Rena wid Edward P emp B College h Hawks av SS PO NB  
Sinay Bernard emp Edward L Sibley Mfg Co res W Arlington  
" Frank A carp 140 McCall h do  
Sinclair Doris V (Mrs Ronald V B) asst Bennington Bookshop h339 Elm  
**SINCLAIR RONALD V B** (Doris V) prop The Bennington Bookshop h339 Elm tel 2557  
" Warren E (Julianne M) wvr Pittsfield h147 Ben Mont av  
Singer Sewing Machine Co William F Lathrop mgr 115 North  
**SISTER M PAULINE** prin Sacred Heart School and supvr St Joseph's Convent r do  
" M Christine prin St Joseph's Business School r do  
**SISTER MARY CLOTILDA** superior Sister of St Joseph r181 North  
" Mary Rose superior Little Flower Convent r194 North  
" St Hilary prin St Francis de Sales Academy and superior St Francis Convent r do  
**SISTERS OF ST JOSEPH** in charge Sacred Heart School Sister Mary Clotilda superior 181 North  
Sjostrom Ernest E clk Vt State Liquor Store h13 Elm  
Skidmore Millard E (Doris S) emp N Hoosick h134 Lincoln  
Skoblow Anna F emp SpECo r302 Pleasant  
" Marie Mrs h302 Pleasant  
Skoda John F Jr (Ruth) emp James Nelson h301 North  
Sky-Top Motel & Brick Cabins Charles A McLaughlin prop Clifford C and Imogene C Provencal co-mgrs E.han Allen hwy RD2  
Slattery Helen r513 County  
" Leo J emp Mt Hope Farm r513 County  
" Mary r513 County  
" Thomas J emp H W Putnam Mem Hosp h513 County  
" Veronica Mrs emp NCCo 1420 South



# H. R. Roemmelt & Son Inc.

Body and Fender Repairing and Painting

HUNT ST.

Phone 9085

BENNINGTON, VT

- " William P (Veronica) emp Bijur Lub Corp r427 South  
 Sleeman Charles (Rose) h714 Main  
 " Charles J. emp Ray's Market r714 Main  
 " Edward student r714 Main  
 " Elizabeth student r714 Main  
 " George A prin Castleton Village School r131 Bradford  
 " James (Mary) emp PCo r710 Main  
 " Lillian M r131 Bradford  
 " Mabel wid Joseph h710 Main  
 " Mary (Mrs James) emp NCCo r710 Main  
 " Sollwan (Mary A) grocer 800 Gage h131 Bradford  
 Slocum L Evelyn inf spec Vt Information Booth h115 Union (2)  
 Small George E (Isabella J) harness mkr and auto tops 108 Soule h119 Main  
 " Marion r Gladys Y Leslie  
 Smietnick Ludmilla maid Putnam Mem Hosp h614 Main  
 Smith Burton (Charlotte) emp PCo r Water NB  
 " Calvin C (Ina C) supt bldgs and grounds Putnam Mem Hosp h117 Elm  
 " Charles C (Nina W) h Main SS PO NB  
 " Charlotte (Mrs Burton) emp PCo r Water NB  
 " Dora Mrs h631 Main  
 " Edna (Mrs Harold P) emp NCCo h Morgan  
 " Florence M (Mrs William F) emp B-MP h Gov Robinson av RD1  
 " Forrest R (Grace A) farmer and carp Morgan ext h do  
 " Fred W (Catherine M) emp James S Dennis h97 Monument av OB  
 " Grace Mrs h211 Union  
 " Harold P (Edna) emp NCCo h178 S Branch  
 " Helen r300 South  
 " Helen emp T Mfg Co h206 School  
 " Howard (Janet) inst Bennington College res N Bennington  
 " James D (Lila M) asst mgr F W Woolworth h546 Main  
 " James E (Margarete) baker h802 Gage  
 " Janette libr John G McCullough Free Library Inc r Houghton NB  
 " John I (Mary S) retired h1023 Main  
 " Josephine Mrs r Fairview Nursing Home  
 " Lawrence C (Dorothy D) slsm H J Heinz Co h255 Union  
 " Lena B r224 Union  
 " Leona (Mrs William) emp N Adams Mass h205 Ben Mont  
 " Lila h Water NB  
 " Lila M (Mrs James) waitress Gateway Restaurant h546 Main  
 " Lolita Mrs nurse Putnam Mem Hosp h Goff Hill rd  
 " Lorraine T (Mrs Walter J) emp NCCo h N Bennington rd RD1  
 " Lottie Mrs r743 Main  
 " Margaret T Mrs r605 Gage  
 " Martha P Mrs r136 Main  
 " Mary E wid August h310 Silver  
 " Murdock C (Margaret D) osteopathic physician 439 Main (7-9-11) h206 Crescent blvd  
 " Olin Scott r Vt Soldiers Home  
 " Raymond J (Marjorie B) emp Crawford & Wright h949 Main  
 " Robert K (Maude A) h110 Observatory  
 " Ruth E wid Lafayette h Park ext RD2  
 " Walter J (Lorraine T) emp Benn Display Co h NB rd RD1  
 " William S (Leona E) emp N Adams Mass Ben Mont  
 " William F D (Florence M) emp NCCo h Gov Robinson av RD1  
 Snow Frank W (Hazel B) maint elec B-MP h133 Burgess rd RD2  
 " Frank W Jr emp Fish Hatchery r133 Burgess rd  
 " George W (Sadie E) emp Dalton Mass h Ethan Allen Hgwy RD2  
 " Hazel B (Mrs Frank W) emp B-MP h133 Burgess rd  
 " Jennie wid Albert F h225 Bradford  
 " Leon E (Viola) carp h Town Farm rd  
 " Pauline N Mrs emp The Central Mkt Bakery h546 Main  
**SODERBERG LOUIS R (Evelyn C) prop Bennington Nash Co res Shaftsbury**  
 Solomon—see Salmon  
 Solosky Frank T chef Blue Benn Diner r303 Pleasant  
 Sonny's Market & Freezer Locker Edward H LePage Jr prop 330 Pleasant  
 Sorensen Alfred C (Lila M) emp NCCo h N Bennington rd  
 " Sinus L (Winifred H) retired h N Bennington rd RD1  
 " William (Jean) emp PCo r Water NB  
 Soule Emma H wid Elijah r115 Pleasant  
 Sourdiffé Eleanor M (Mrs Robert J) emp PCo h10 Greenwich SS PO NB  
 " Evelyn R emp B-MP r19 Mechanic NB  
 " Joseph E (Mildred) emp Sourdiffé Nursing Home h S Stream rd  
 " Mildred (Mrs Joseph E) prop Sourdiffé Nursing Home h do  
 " Mildred E emp Flint & Robins r Mechanic NB  
 " Nursing Home Mrs Mildred Sourdiffé prop S Stream rd  
 " Peter O (Viola M) emp B-MP h Mechanic NB  
 " Robert J (Eleanor M) driver Henry M Tuttle h10 Greenwich SS PO NB  
 South Shire Realtors real estate development (Francis E Morrissey and Charles Fienberg) 447 and 469 Main  
 Spargo John writer author h Monument av OB  
 Spaulding C Lloyd (Doris) acct Thurber's Garage res Shaftsbury  
 " Cora H cashier Paradise Restaurant  
 Spear Edwin E (Altheda) mgr A&P 300 Gage h121 Coolidge av  
 Speinburg M Grace Mrs r South RD1

# FAIRBANKS EXPRESS

Daily Service Albany, Troy, Bennington

Phone—Enterprise 9871

## TERMINAL NORTH HOOSICK RD.

## HOOSICK FALLS, N. Y.

- Spencer Clyde W (Susie) retired h226 Park  
 " Gardner A emp Ford Garage r320 Safford  
 " Glenn A (Hazel B) emp NCCo h320 Safford  
 " Herman S (Lucille P) emp NCCo h White Chapel rd  
 " James F (Virginia I) emp N Pownal Tannery h205 Branch  
 " Mary Mrs emp Bijur Corp h318 Safford  
**SPENCER ROBERT F THE REV BD** (Priscilla B) pastor First Baptist Church h301 Pleasant res tel 6781 office tel 2105  
 Spicer Florence (Mrs Franklin D) emp Thomson Mfg Co h104 Fillmore  
 " Franklin D (Florence) emp Thomson Mfg Co h104 Fillmore  
 " Henry E (Mary E) h126 Jefferson  
 " Mary E (Mrs Henry E) emp Fairview Nursing Home h126 Jefferson av  
 Spofford Beatrice emp PCo r246 Depot  
 " Roy M (Lena M) prop Spofford's Garage h346 Depot  
 Spofford's Garage Roy M Spofford prop 245 Depot  
 Sprague Electric Co Fred Potter gen mgr mfrs capacitors and resistors Ben Mont av  
 Squiers Adeline M (Mrs Charles R) emp NCCo h3 Division pl  
 " Claude R (Adeline M) emp NCCo h3 Division pl  
 Squires Clare L Mrs emp Bijur Lubricating Service h Branch ext  
 " Mary I Mrs r134 Lincoln  
 " Willard r300 South  
 Stafford Frances C Mrs h108 Morgan  
 " Ronald C (Madeliene) mach h Gov Robinson av  
**STALBIRD FRANK A** (Marion B) production supt Ben-Mont Papers Inc h Coulter  
**STANBROUGH FRANK H** (Virginia A) chr American Red Cross Bennington County Chapter and director of Public Relations Bennington h325 South  
 Stanley Elmer U (Edna D) emp Wright Way Laundry h29 Bradford pl  
 " Nora wid William tchr h Hall NB  
 Stanwood Marion E Mrs prop Overlea Inn h Mechanic NB  
 " Shirley dom r Mechanic ext NB  
 Stapleton Cordella wid Frank C h114 Putnam  
 Stark Alex (Laura A) retired h123 Adams  
 " General Theatre—see General Stark Theatre  
 " Hose Co pres Harry Kupic v-pres Joseph Waite foreman sec-treas Edward E Spear foreman Donald Cranston 102 Pleasant  
 " Molly House—see Molly Stark House  
 Starkey Alice wid Joel r112 Elm  
 State Adjustment Service Kenneth W Lonergan prop 201 South  
 " Armory rear 203 South  
 " Liquor Store Patrick P Pisscopo mgr Depot  
 States Jane R asst personnel mgr NCCo r912 Main  
 Statia Cora Mrs r300 South  
 " Ellen M emp NCCo h117 S Branch  
 " Genevieve M Mrs converting dept B-MI h250 Ben Mont av  
 " Harry emp Home Furniture Co r174 S Branch  
 " Jerome D emp PCo r250 Ben Mont av  
 Stauber Sheldon Rev (Deborah) rabbi Hebrew Congregational h107 Adams  
 St Clair Cora wid Ernest r7 Browning pl  
 Stearns Frank L (Mary) carrier NB PO h East rd RD2  
 " John P retired r Vt Soldiers Home  
 " Walter I gen mgr Edward L Sibley Mfg Co res W Arlington  
**STEEL HENRY M** (Lucille) v-pres mgr Fillmore Farms Inc h Mt Anthony rd (West rd) Old Bennington RD1  
 Stemp Francis G (Florence R) emp A&P h Branch ext  
 " Frank R (Elfrida M) emp HEBCo h Frank  
 Stephens—see Stevens  
**STEVENS EFFORD F JR** (Grace M) prop Evergreen Nursery and foreman Flint & Robbins Inc h Leonard RD1  
 " Esther wid William M emp B College h Houghton NB  
 " Grace M (Mrs Efford F Jr) h Leonard RD1  
 " Howard C (Mary O) asst supt C Vt PS Corp res S Shaftsbury  
 Stewart Albert C retired r F Ellwood Allen  
 " Arthur (Georgia) mech h Water NB  
 " Isabelle Mrs h Pageant RD1  
 " Kenneth M (Ruby F) emp William Morse h205 Dewey  
 " Mabel C wid Fred E r Ralph E Stewart  
 " Mabel G Mrs beauty parlor 439 Main (13-14) h410 South  
**STEWART MURIEL E MRS** mgr Montgomery Ward & Co catalogue order office h242 School  
 " Ralph E (Edith H) prop Stewart's Repair & Body Shop h N Bennington rd RD1  
 " Robert r Vt Soldiers Home  
 " Seraph (Mrs Thomas) emp Flint & Robbins Inc res inq do  
 " Thomas (Seraph) emp HEBCo res inq do  
 " Ward fireman Vt Tissue Mills Inc res White Creek NY  
 Stewart's Body Shop Ralph E Stewart prop North Bennington rd  
 " Ice Cream Store 209 North  
 St Francis Convent Sister St Hilary superior 181 North  
 " de Sales Academy Sister of St Joseph in charge Sister St Hilary prin 173-175 North  
**ST FRANCIS de SALES CHURCH** Rt Rev Msgr Thomas J Burke pastor West Main rectory 207 Main see p 27  
 Stickles Daisy R wid Fred h120 Imperial

# W. H. Wills Insurance Agency, Inc.

Phone 5416

*Insurance - Real Estate*

116 SOUTH ST. BENNINGTON

- STICKNEY REBECCA B** director of admissions Bennington College r do  
 Stitt Margaret wid John emp Art Ward's Grocery r136 McCall  
 St John Baptist R C Cemetery Richard P LaMountain supt Mechanic rd RD1  
 " Joseph F (Agnes M) mill wkr Bijur Lubricating Service r231 North  
 " The Baptist RC Church Rev William L Dignan pastor Houghton NB  
 St Johnsbury Trucking Co Inc Victor P Racicot mgr Hicks rd  
 St Joseph Business School Sister Mary Roe prin and Sister M Christine prin 194 North  
 " Convent Sisters of St Joseph in charge 181 North  
 Stockvell Ann L (Mrs Walter J) emp NCCo h249 Elm  
 " Silas E (Lila J) h700 Gage  
 " Walter J (Ann L) roofer White Metal Shop h249 Elm  
 Stone Barbara emp B-MP r236 North  
 " Edward L (Emma) lab h Branch ext RD2  
 " Emily bkpr Putnam Mem Hosp r324 School  
 " Fred S (Margaret F) farm placement man Vt State Employment Service h118 Convent av  
 " Fred S Jr (Yvonne) h236 North  
 " House The display house HTC Mfg Co Water NB opp HTC Mfg Co NB  
**STONE JOHN R** (Stella C) administrator H W Putnam Memorial Hospital h324 School  
 " John R Jr (Jean G) emp B-MP h304 Silver  
 " Joseph G (Isabelle) emp HEBCo h232 Beech  
 " Margaret E (Mrs William) emp Paradise Restaurant h148 Ben Mont av  
**STONE MILL FEED STORE** Clarence H Wood prop 171 North see p 50  
 " Nellie M (Mrs Peter J) emp B Mfg Co h205 Gage  
 " Patricia Mrs dental asst N D Hines h238 North  
 " Peter J (Nellie) emp Catamount Co h205 Gage  
 " Robert (Grace) h309 Pleasant  
 " Robert A clk A&P Tea Co h236 North  
 " Stella C (Mrs John R) antiques 324 School h do  
 " William (Margaret E) emp Paradise Restaurant h148 Ben Mont  
 " Yvonne (Mrs Fred W Jr) tailor Adams Clothes Shop h236 North  
 " —see LaPierre  
 Storey Christina wid John h off Mt Anthony RD1 OB  
 " George emp VPS r Mt Anthony RD1 OB  
 " Margaret emp NCCo r Mt Anthony RD1 OB  
 Stow Warren F (Lena) retired h Mt Anthony rd  
 St Peter Wilfred Mrs emp Bijur Lubricating Corp r227 Park  
 " Zita C emp Bijur Lubricating Co r227 Park  
 St Peter's Episcopal Church Rev Norman B Godfrey rector Pleasant c School  
 Stratton Anna K emp NCCo h111 Gage  
 " Asa C (Edna M) pntr h N Bennington rd RD1  
 " Barbara (Mrs Robert) emp NCCo h805 County  
 " Carl (Alice) carp h Lyons Dist  
 " Carl (Ruth E) carp h Park ext  
 " Daisy R wid Morison h510 Gage  
 " Elmer (Dorothy) emp D Knapp r Ed Cone RD1  
 " Esther Mrs h Harvard  
 " Frank B (Gracie) const wkr h East rd RD2  
 " Gilbert teamster h off East rd RD1  
 " Henry r East rd RD1  
 " Lewis E (Beatrice) carp h123 McKinley  
 " Norman (Mae) carp East rd RD2 h do  
 " Robert (Barbara) h805 County  
 " Russell (Miriam) prop Stratton's Garage h East rd RD2  
 " Smith G (Marion) const wkr h East rd RD2  
 " Smith G Jr const wkr r East rd RD2  
 " William r Elijah Bump  
 Stratton's Garage Russell Stratton prop East rd  
 Street Thomas T Rev (Kathleen C) pastor Old First Church (Congregational) h1 Monument av OB  
 " William C student r1 Monument av OB  
 Streeter Horace (Lorraine) h614 Main  
 Strever Joseph barber 43 Main NB res S Shaftsbury  
 Strohmaier Adolph (Jennie L) h Middle Pownal rd  
 " William (Blanche) h Middle Pownal rd  
 Stuart Furniture Shop Margaret J Stuart prop 600 Main  
 " Margaret J prop Stuart Furn Shop h1063 Main  
 Stubbs Roy D r Vt Soldiers Home  
 Studwell Edwin F (Gertrude P) slsm h34 Mt Anthony rd  
 Stuka John J (Janet) emp Wright Way Laundry h231 Division  
 Suita Louis emp h228 Putnam  
 Sullivan John W (Mary) emp Frank Hurbut h223 North  
 " Mary (Mrs John W) emp lab dept Putnam Mem Hosp h223 North  
 " Mary A h124 Lincoln  
 " Robert R emp The Dinette Restaurant r223 North  
**SULLIVAN ROBERT T** (Helen R) slsm W H Eddington Inc h Fairview av Old Bennington  
 " Roy A (Winifred F) state editor Troy Record h301 Elm  
 " William H retired r179 North  
 " Winifred F (Mrs Roy A) payroll clk NC Co (Inc) h301 Elm  
 Summers—see Somers



# INSURANCE & REAL ESTATE

## HARRY A. WILLS INSURANCE AGENCY

TEL. 5921

310 MAIN ST.

- Sumner Elaine J emp Flint & Robbins r  
Cutler cor Darling
- " F Willard emp Charles Cooper Co h  
Cutler
- " Guy T (Gladys) emp village h116 Scott
- " Lawrence emp Ben-Mont Papers Inc h  
Ethan Allen Hgwy RD2
- " Orrin G USN r116 Scott
- Sunser Dairy Bar Carroll L Johnson prop  
Ethan Allen hgwy
- " Farm Clarence W Chandler Jr prop rooms  
and camping grounds Ethan Allen hgwy
- Surdam Floyd B lab r330 School
- " Leslie M r103 Dewey
- " Madeleine M (Mrs Milton E) emp NCCo  
h135 Burgess rd
- " Milo E (Belle) h330 School
- " Milton E (Madeleine M) mason h135  
Burgess rd RD2
- " Robert W (Jeanette) stereotyper B Even-  
ing Banner h11 Hawkes pl
- Sutton Edna W h Mt Anthony rd
- Sweeney Bernadette emp Blue Benn Diner  
r809 County
- SWEENEY WILLIAM D** exec v-pres Ben-Mont  
Papers Inc res Cleveland Ohio
- Sweet Alice wid Pauline L h South ext RD1
- " Alice M emp PCo r off Water NB
- " Chester (Dorothy) emp Adams Mass  
h108 Holden
- " Clover E (Rose I) emp Ben-Mont Paper  
Inc h30 Sage NB
- " Clover E Jr (Martha D) emp B Drive-In  
Theatre (Marty's Flower Shop) h28  
Sage
- " Daniel (Daisy) emp Blackington Mass  
h612 1/2 Main
- " David E r off Water NB
- " Dorothy (Mrs Richard) opr NETCo res  
Pownal
- " Edna (Mrs Edwin E) emp Flint & Rob-  
bins h110 S Branch
- " Edward J (Anna) tr dr h off Water NB
- " Edward J (Lula) trucking Branch ext  
h do
- " Edwin E (Edna) retired h110 S Branch
- " Francis (Charity) emp Clyde Burgess r  
off Water NB
- " George R h305 rear Bradford ext
- " Gordon S (Edith B) press man B-MP  
h30 Sage NB
- " Harold J (Sadie) emp town h Hoadley rd
- " Hazel F wid Carl L prop Sweet's Dairy  
Products h South ext RD1
- " Irene (Mrs Robert W) emp NCCo h  
Prospect NB
- " Martha D (Mrs Clover E Jr) Martys  
Flower Shop and NCCo h28 Sage NB
- " Richard A (Anna) emp Town h Rooney's  
ct
- " Robert W (Irene) emp Burgess Bros h  
Prospect
- " Rose I (Mrs Clover E) prop The Rose-  
way Beauty Salon h28 Sage NB
- " Sadie (Mrs Harold J) waitress h Hoadley  
rd
- " Sherman A (Clara E) emp PCo h Branch  
ext RD2
- " Shop The Eddie Petrelis prop conf 483  
Main
- " Stella F r off Water NB
- " Walter A (Ida E) emp Keough Bros h  
Prospect NB
- " William (Loreen) USA r213 School
- Sweet's Dairy Products Mrs Hazel F Sweet  
prop milk dealers South ext RD1
- Swift Tera L h114 Adams
- Sying Frances J dom r108 Holden
- Syvestad Alf (Ruth S) emp HTC Mfg Co  
h Scarey la NB
- " Gertrude sec B College r Scarey la NB
- TACEY ELEANOR hskpr h122 Burgess rd
- Talbot Napoleon gardener h114 Soule
- Talbot Rose M wid Charles E h227 Division
- Tatro Bess (Mrs Henry C) cook Vt Soldiers  
Home r Mt Anthony rd
- " Henry C (Bess) Willwright Arsenal NY  
h Mt Anthony rd
- " Raymond E (Margaret M) emp CVPS  
Corp h Park st ext RD2
- Taurer Bernard (Berta) writer h125 Bradford
- " Berta (Mrs Bernard) typist h125 Bradford
- Taylor Alfred H (Marguerite C) emp Rock-  
wood's h120 Lincoln
- TAYLOR ARTHUR D** (Marian C) sec-treas  
Wood Flong Corp Hoosick Falls NY h  
Pageant
- " Barbara A emp B-MP r120 Lincoln
- " Bereniece M (Mrs Chester W) cashier A&  
P TeaCo h113 Imperail av
- " Bernhardt (Blanche H) prop Swiss Cabins  
h Overlea
- " Beverly R emp New York r120 Lincoln
- " Blanche H (Mrs Bernhardt) emp Swiss  
Cabins h Overlea
- " Charles D (Cecelia) h315 Crescent blvd
- " Charles D USN r120 Lincoln
- " Chester W (Bereniece M) emp Nat Car-  
bon Co h113 Imperial av
- " Gladys M bkpr Floyd Holiday r Mrs  
Louise Taylor RD1
- " Harold (Anita) emp Catamount Inn h  
West rd OB RD1
- " Lottie wid Walter B h South RD1
- " Louise B wid Roland J h South ext RD1
- " Marguerite bkpr First Nat Bank of Ben-  
nington r120 Lincoln av
- " Reuben W (Eva A) h314 Dewey
- " Rollin John (Marion L) painter Joseph  
Rogers h South RD1
- Tedar Johannes (Eleanore) emp B College r  
114 Harrison av
- Tefft Charlotte wid Siberia O h Main SS PO  
NB
- " Floyd (Cora L) emp Rome NY r Main SS  
PO NB
- " Linton F (Anna) emp B-MP h114 Branch
- " —see Tift
- Temple Hattie wid Glenn emp C Cooper Co  
h16 Greenwich SS PO NC

**W. H. EDDINGTON INC.**

BODY AND FENDER REPAIRING AND PAINTING

239 MAIN ST.

TEL. 5451

BENNINGTON, VT.

**TEMPLE WEBSTER S** cashier County National Bank h605 Gage**TEMPLETON SYDNEY F MRS** v-pres W H Myers Supply Co Inc res Scarsdale NY

Terrell Vernon (Theresa I) emp NB h108 Grant

Terriault George (Helen) emp B-MP h122 River

" Helen (Mrs George) emp NCCo h122 River

Tetreault Archilas T (Rose E) carp Leonard h do

" Bernard emp Home Furniture Co r307 South

" Bernard A (Jeanette) emp Dragon's h South Shaftsbury

" Marguerite T (Mrs Richard F) emp B-MP h Pageant

" Olivia L (Nora C) night watchman PCo h Gov Robinson av RD1

" Richard F (Marguerite T) emp B-MP h Pageant

Thayer Clarence (Celia) emp Earle Square h602 Main

" Martha r Augustus Phillips

" Walter J (Elizabeth C) retired h Morgan

Theberge Arthur J (Margaret C) emp Village h147 Dewey

" Margaret C (Mrs Arthur J) emp Nat Carbon Co h147 Dewey

" Thomas A USA r147 Dewey

Themelis William G lawyer 422 Main h Pageant

Therriault Alfred P (Shirley A) emp B-MP h Ethan Allen Highway

" Shirley A (Mrs Alfred P) emp B-MP h Ethan Allen Highway

**THE VERMONT**—see **Vermont** The

Thibodeau Alfred H (Rose) emp Arlington h 115 Gage

" Amelia wid Joseph A r107 Stark

" Edward (Lucy) emp B-MP h233 Park

" Fred W (Anna T) chauffeur Home Furniture Co h143 Dewey

" Frederick J (Bernice) emp Fairdale Farms h inq do

" Laura Mrs dom Helen Shields OB r do

" LeRoy (Yvonne) emp NCCo h207 Pleasant

" Rose E (Mrs Alfred) emp NCCo h115 Gage

Thomas Albert J (Helen E) emp Bell Laundry r Frank F Sherman

" Asa E (Helen) emp SpECo res E Arlington

" Barlow r208 Branch

" Cora wid Barlow h208 Branch

" Elizabeth F h304 Pleasant

" Helen J r304 Pleasant

" LeRoy E (Ella N) emp Blue Bell Laundry h Lyons District RD2

" Ruth emp NCCo h209 Pleasant

**THOMAS TED INSURANCE AGENCY** Theodore H Thomas prop 201 South see p 55**THOMAS THEODORE H** (Clarice M) prop Ted Thomas Insurance Agency h215 Washington**THOMAS THEODORE H JR** (Norma) insurance 201 South h Whipstock rd

" Thomas R pres Bijur Lubricating Corp res New York City NY

Thomayer Alice wid Henry T r207 Beech

" John J (Eileen) emp B-MP h207 Beech

Thompson Allen (Mollie) prop Power's Delivery h Coleville

" Arnold lab Everett h Lillie r do

" Charles W (Edith) com trav h Town Farm rd RD1

" Earl T (Harriet) emp H T Cushman Mfg Co h Dunham av S S PO NB

" Earl T (Bridgie) tree expert h118 Main

" Emily (Mrs Reginald) emp NCCo h Morgan st ext

" Frank M (Conchita) h Town Farm rd

" Hulda switchboard opr B College and sec J F Wilson Inc res White Creek NY

" Judson E (Alice L) emp HEBCo h218 Grove

" Kenneth W (Lila) chief station opr CVP SCorp res S Shaftsbury

" LeGrand tchr Pownal r218 Beech

" Levi B (Frances I) emp Thompson's Manufacturing Co Inc h Woodford rd RD2

" Mollie (Mrs Allen) emp Hoy Mfg Co h Coleville rd

" Raymond A (Falice) bank interpreter h Booth ter sum res

" Reginald (Emily) emp B Brush Co h Morgan st ext RD1

" Robert F (Irene H) h off Town Farm rd RD1

" Robert L (Esther P) emp NCCo h305 Weeks

" Selma H (Mrs Frank D) emp B College res S Shaftsbury

Thomson Alex J (Bertha) supvr Bijur Lubricating Co h Bank ext SS PO NB

" Kenneth W (Lili) opr CVPS Corp res S Shaftsbury

**THOMSON MANUFACTURING CO INC** mfrs children's underwear and sportswear 230 Main pres William M Thomson clk Mrs Minnie E Thomson see p 62**THOMSON MINNIE E** (Mrs William M) clk Thomson Manufacturing Co Inc h Gov Robinson av RD1**THOMSON WILLIAM M** (Minnie E) pres Thomson Manufacturing Co Inc h Gov Robinson av RD1

Thurber Glenn G student r106 Safford

**THURBER RALPH A** (Irene) pres-treas Thurber's Garage Inc h106 Safford**THURBER RALPH A JR** (Mary Jane) (Glenn Motor Co) h116 Spring**THURBER RICHMOND B** (Elaine) (Glenn Motor Co) h130 Main**THURBER'S GARAGE INC** Oldsmobile sales and service 334 Pleasant pres-treas Ralph A Thurber see p 18

Tibbetts Irene P tchr B Graded Sch r217 Union

# W B T N Bennington

Community Station for the Bennington-Hoosick Falls area. 500 watts, 1370 kc.

## HARWOOD HILL

## BENNINGTON

Telephone 6321

- Tidd Charles C (Celia E) emp Bijur Corp h 322 Safford  
 " Charles W (Clay P) central office repairman NET&TCo h229 Grandview  
 Tide Water Oil Co William J Rogers comm agt Hunt nr Depot  
 Tiernan Lawrence E Jr (Marion) emp William Morse Cont h221 Grove  
 Tietjen Harry W (Minnie L) slsm Kearney NJ h116 Imperial av  
 " Minnie (Mrs Harry W) prop T-Jen Yard & Gift Shop h116 Imperial av  
 Tiff Charles (Eleanor) h White Chapel rd  
 " Dolley S (Mrs Thomas L) emp Paradise Restaurant h153 Ben Mont av  
 " Ellen student r314 South  
 " Frederick B (Martha W) supvr Bijur Corp h814 South  
 " Henry M emp Fillmore Farms r do  
 " Leon H (Nora M) emp Fillmore Farms Inc Mt Anthony rd RD2  
 " Mabel B wid Fred Eh Gov Robinson av RD1  
 " Marion G tchr BHS r Gov Robinson av RD1  
 " Richard W student r314 South  
 " Thomas L (Dolley S) h153 Ben Mont av  
 Tilford—see Telford  
 Tillson Edith M Mrs h125 Jefferson av  
 Timbie William H (Florence H) retired h Monument av OB  
 Tinkham Arthur W sec-treas Dental Supply Co York Pa h207 Dewey sum res  
 " Charles W (Mary E) emp Warren h222 Washington  
 Tinney Francis H (Elizabeth) emp HTCMfg Co h Branch ext RD2 SS PO NB  
 T-Jen Yard & Gift Shop Mrs Minnie Tietjen prop 452 Main  
 Tollisen Emma A sec Prudential Ins Co res RFD NB  
 Tomasi Francis C (Doris) dentist 449 Main h 900 do  
 " Marguerite r122 Jefferson av  
 " Marianna sec Carl H Ramm r122 Jefferson av  
 " Marv wid Charles h122 Jefferson av  
 Tommey—see also Toomey  
 Toohey John F (Lorraine F) r Philip J Conroy  
 Toombs George P (Eva E) emp NY h145 North  
 Toomey Charles A (Kathleen E) plumber B College h Houghton NB  
 " Charles E r Vt Soldiers Home  
 " John H r Thomas L Toomey  
 " Kate wid Dennis r220 Park  
 " Kathryn A (Mrs Thomas P) emp Paramount Beauty Shop h485 Main  
 " Richard J USA r Thomas h Toomey  
 " Thomas L cook h Martimer  
 " Thomas P (Kathryn A) clk PO h485 Main  
 " William E (Ella M) barber shop 526 Main h333 Silver  
 Touchette Olive Wilkinson Mrs h205 Grove  
 Tovani Joseph W prop Bennington Optical Co res North Adams Mass  
 Towart Joel (Dorothy) emp PCo h Hall NB  
 " Mabel S wid William G exec sec Bennington Family Service Center Inc h130 Union  
 Towle Stanley emp NCCo h150 Scott  
 Town Farm see Bennington town of  
 " Shop The Mrs Lillian Kosberg prop lingerie 444 Main  
 Towne Beauty Salon (Cecile Roy and Therese E Goodermote) 626 Main  
 " Dental Laboratory Ralph E Towne prop 528 Main  
 " Ralph E (Betty) prop Towne Dental Laboratory h222 Union  
 Townsend Adele wid George E mill opr HEB Co h Branch ext RD2  
 " Charles O (Charicy P) h226 Dewey  
 " Charles E emp North Adams Mass r302 Pleasant  
 " Edna C F Mrs h302 Pleasant  
 " Karl H (Georgette H) emp PCo h273 Union  
 " Lucile M clk William H Wills Ins Agency h212 Pleasant  
 " Morimer G (Clara) h708 Gage  
 " Robert G emp Sibley's Machine Shop r302 Pleasant  
 Towslee Frances L tchr B Grade Sch r737 Main  
 " Joseph W (Anna S) route slsm Fairdale Farms Inc h Burgess rd  
 Towsley Ella J wid William dressmaker 107 Valerize h do  
 " Garapnelia Mrs r300 South  
 " Howard R (Florence C) com asst CVPS Corp h108 Congress  
 " Lele r Vt Soldiers Home  
 " Schuyler E (Maude) retired h Gov Robinson av  
 Trainor Edward O (Elizabeth V) pharmacist h942 Gage  
 Travelers Restaurant Richard H Vachon prop Mt Anthony rd  
 Tremblay Eva wid William D h105 Putnam  
 " Neil W (Rita J) bldg cont 132 Lincoln h do  
 " Rita J (Mrs Neil W) emp Sprague Electric Co h132 Lincoln  
 " Theresa emp Nat Carbon Co r105 Putnam  
 Treter Robert (Elaine) emp B-MP h204 Crescent blvd  
 Tripp Almeda A wid Fred L h103 Dewey  
 " Cassie Mordecai C r Earl F Tripp RD2  
 " Earl F (Martha) emp B-MP h Branch ext  
 " Howard A (Rose) emp Raleigh Restaurant h203 County  
 " Lorraine emp NCCo r203 County  
 " Martha (Mrs Earl F) emp NCCo h Branch ext  
 " Myrtle J r639 Union  
 " Pauline emp Thomson Manufacturing Co Inc r203 County  
 " Rose (Mrs Howard A) emp NCCo h203 County  
 Trombley Alyce B wid Samuel h703 Main

**W. H. Wills Insurance Agency, Inc.**

Phone 5416

116 SOUTH ST. BENNINGTON

**Insurance - Real Estate**

- " Arthur F (Edith N) chef h121 Ben Mont av
- " Arthur S student r121 Ben Mont av
- " Clara L (Mrs Edward F) emp Broad Brook Press h122 Coolidge av
- " Edward F (Clara L) clk Grand Union Super Market h122 Coolidge av
- " Richard S USN r703 Main
- Trotter Margaret wid John h127 Main
- Trow Martin ( Ruth) inst Bennington College h Mt Anthony rd
- Trowbridge Frank N (Louise) tourists cabins Ethan Allen Highway RD2 h do
- TROY SAVINGS BANK THE Second and State Troy N Y see back cover**
- Tudor Emma h Monument av OB
- " Esther (Mrs Howard) emp B-MP h250 Ben Mont av
- " Howard V (Esther) milk peddler h Ben Mont av
- Tully George F Jr (Noreen D) emp PCo h117 Imperial av
- Tumbled Down The Mrs Gertrude Burke prop 326 School
- Tupper Roy J r Vt Soldiers Homes
- Turgeon Norman (Marie) emp OBW h Beech ext
- Turner Burton H (Claire F) compositor B Evening Banner h Anthony dr
- " Clifford (Inez M) emp HCTMfgCo h Mechanic NB
- " Edith M Mrs emp Flint & Robbins h204 Union
- " James A (Anne) emp slsm Home Furniture Co h Beech ext
- " John (Kathryn H) mgr Turner's Body and Fender Shop h Mechanic NB
- " William C adv slsm B Evening Banner r 204 Union
- Turner's Turkey Farm Overlea rd
- Turrey Nina h Branch ext
- TUTTLE HENRY M CO INC trucking and dealers in coal, fuel oil and mason supplies 113 Depot tel 6343 pres-sales mgr Walter O Noyes Jr, sec-treas-clk of corp Floyd M Harmon see p 48**
- Twigg Dolores S Mrs h315 Washington av
- Twiss Francis slsm h N Bennington
- Twitchell Frank painter h315 Gage
- " Harriet E h138 Union
- Tyler Carolyne wid Nathaniel h127 Jefferson av
- TYLER NATHANIEL (Elizabeth) div com mgr Central Vermont Public Service Corp res Rutland**
- Tyrrell James E r148 Ben Mont av
- " Lucene R Mrs emp The Arax Shop r108 Spring
- UNDERHILL MARION B wid Elliotte E nurse r Mrs Lucy Gove**
- Unger Philip S (Hilda M) DCS chiroprapist 338 Main res inq do
- Uniforms by Ostwald sales mgr Harold P Davenport police firemen and bank uniforms 174 North
- UNION-FERN Clayton B Daigneault mgr home furnishings and jewelry 434 Main see p 51**
- United States Internal Revenue Service Peter L Dillon agent 439 Main (5)
- " States Government: The 40th presidential term of four years commenced on the 20th day of Jan, 1953 and will expire at noon on the 20th day of Jan, 1957 Executive Department: President, Dwight D Eisenhower (New York); Vice President, Richard M Nixon (California); The Cabinet: Secretary of State, John Foster Dulles (New York); Secretary of Treasury, George M Humphrey (Ohio); Secretary of Defense, Charles E Wilson (Michigan); Attorney General, Herbert Brownell, Jr (New York); Postmaster General, Arthur E Summerfield (Michigan); Secretary of Interior, Douglas McKay (Oregon); Secretary of Agriculture, Ezra Taft Benson (Utah); Secretary of Commerce, Sinclair Weeks (Massachusetts); Secretary of Labor, James C Mitchell (New Jersey); Secretary of Health, Education and Welfare, Mrs Oveta Culp Hobby (Texas)
- " States Post Office—see Post Office
- UTIL GAS CORP subsidiary of Vermont Gas Corp Frank Prideaux Jr mgr bottled gas 487 Main see p 47**
- V F W HALL 137 North
- Vachon Joseph T (Alice H) ins agt Met Life Co h103 Warn
- " Marion r Albert H Noyes
- " Orin r219 Bradford
- " Richard H (Ruth H) musician h131 Pleasant
- Vadrkin Clarence (Olive) h Middle Pownal rd
- " Donald E emp B-MP h15 Beech et
- " Forrest (Ethel) emp Keough Bros h16 Sage
- " Frank E (Myrtle E) retired h Mechanic ext NB
- " Gordon USN r16 Sage
- " Leslie (Mary) emp B Mills and commissioner of streets NB Village h Hawks av SS PO NB
- " Mary (Mrs Leslie) clk HCTMfgCo h Hawks av SS PO NB
- Vail Charles C prop Charlie's Auto Body Shop and emp Hoosick Falls NY r Water NB
- " Charles S (Coney) emp GE Schdy NY h Water NB
- " Gordon T (Catherine) farmer h South Stream rd
- " Helen Mrs maid B College h23 Sage
- " Louise M h West rd RD1
- " Louise h Vail rd
- Valade Thomas H (Louisa) h313 School
- Vallee Harley (Gladys J) supt Vermont Tissue Mills Inc h105 Grant
- " Joseph L (Mildred) emp NCCo h113 Fairview ter

**BENNINGTON MOTEL**

ONLY 3 MINUTES FROM TOWN

OFFICE W. MAIN ST.

PHONE 6921

BENNINGTON, VT.

- Vallee Paul A (Jeanette M) emp Sibley's Mach Mfg Co h128 Lincoln  
 " Peter N emp NCCo r Frank Vallie NB  
 Valletcourt Edward J (Daisy B) emp Charles Cooper Needle Co h544 Main  
 Vallie Bernard (Mary) emp B-MP h722 Main  
 " Frank J (Rose A) retired h off Hicks rd  
 " Julius R (Angela) emp Nat Distillers h121 Jefferson av  
 " Mary (Mrs Bernard) emp NCCo h722 Main  
 " Rose P wid Julius h320 Gage  
 Valwell Leon J r244 North  
 " Levi C (Mildred D) mill wkr Rockwood Inc h252 North  
 " Mabel C wid Levi emp OBW h244 North  
 " —see Elwell also Valwell  
 Van Albert T (Clara M) emp B-MP h Pageant  
 " Charles E (Viola F) retired h Gov Robinson av RD1  
 " Clara M (Mrs Albert T) emp B-MP h Pageant  
 " Harry R emp Stewards Garage r C E Van Robinson av RD1  
 Van's Garage William S Van Orman prop Water NB  
 Van Benthuyzen Ethel h West NB sum res  
 Van Buren Theodore L (Theresa) USN r215 Dewey  
 Vance Hugh H (Ethel E) h117 McKinley  
 " Joan T (Mrs Philip G) mgr Western Union Telegraph Co h116 S Branch  
 " Philip G (Joan T) emp Shaftsbury h116 S Branch  
 " Sarah wid Damon r179 North  
 Van Dale Leo (Thelma M) carrier PO h104 Safford  
 Vander Veer Schuyler H (Grace B) prop Broad Brook Press h Apple Tree la off Elm  
**VAN KLEECK ROBERT** slaesman WBTN r212 Pleasant  
 Van Ness Edward M (Lena M) emp B-MP h115 Burgess rd  
 Van Orman Christopher W (Myrtle C) retired h315 Pleasant  
 " Clarence J (Mary) watch repairing 205 Pleasant h do  
 " Floyd (Mildred) emp retired h Ben Falls rd  
 " Henry (Lucy) emp NCCo h609 County  
 " William S (Thelma E) prop Van's Garage h Water NB  
 Van Santvoord George (Alice B) tchr Conn h Monument av OB  
 " John G (Georgia V) Texas Oil Co NYC h Monument av OB  
 " Richard (Mary R) h Monument av OB  
 Varney Harriet wid Albert W r Nursing Home  
 Varren Maude Mrs emp BMfgCo h123 Adams  
 Velwell—see Elwell also Valwell  
 Venturin Genevieve M sec Vt Highway Dept r103 Valentine  
 Vermont Bituminous Service T Reed Moninger prop tar asphalt sales and service 111 Grandview  
 " Dept of Public Health Public Health Nursing Division Mrs Darheia N Emslie public health nurse 338 Main  
 " District Highway Department Ivor S Peluse dist eng 339 Main (4)  
**VERMONT GAS CORP** Frank Prideaux Jr mgr gas and gas appliances 487 Main see p 47  
**VERMONT INDUSTRY EXHIBITS** Sponsors Griffin Inc US Route 7 Arlington see p 52  
 " Market Inc G Arthur Roland mgr 118 Ben Mont av  
**VERMONT MUTUAL FIRE INSURANCE CO** 114 State Montpelier  
 " National Guard Co C 172nd Inf Raymond G Niles commander Charles S Buck unit administrator 203 rear South  
**VERMONT SAVINGS BANK** Bennington office Louis G Graves trustee-mgr 400 Main  
 " Soldiers Home pres Charles N Barber, sec-treas Robert T Holden, commandant Col Lyndon H Arnold, adjutant Anthony J Ruditis 325 North  
 " State Armory rear 203 South  
 " State Employment Service John J Whitney mgr 487 Main  
 " State Fish Hatchery Robert E Collins supt S Stream rd RD2  
 " State Government gov, Joseph B Johnson (Springfield); lieut gov, Consuelo N Bailey (Burlington); sec of civil and military affairs and exec clk, James S Abatiell (Rutland); treas, George H Amidon (Montpelier); sec of state, Howard E Armstrong (Montpelier); auditor of accounts, David V Anderson (Montpelier); attorney general, F Elliott Barber Jr (Brattleboro); sergeant at arms, Clayton S Buxton (Montpelier); com of agric lt re Stanley G Juilid (Montpelier) com of banking and ins, Alexander H Miller (Montpelier); state highway com, Paul Gates (Montpelier); com of taxes, Leonard W Morrison (Bennington); com of education, A John Holden Jr (Montpelier); state forester, Perry H Merrill (Montpelier); com of social welfare, W Arthur Simpson (Lyndonville); dir fish and game, George W Davis (Montpelier); purchasing agt, Frank P Free, (Montpelier); state librarian, Harrison J Conant (Montpelier); adj gen, Murdock A Campbell (Northfield); chairman public service com, Raymond Daniels (Montpelier); com of motor vehicles, H Elmer Marsh (Montpelier); US Congressman, Winston Prouty (Newport); US Senators, George D Aiken (Putney); and Ralph W Flanders (Springfield)  
 " State Highway Department yard Park ext  
 " State Liquor Store Patrick P Piscopo  
**VERMONT STRUCTURAL STEEL CORP** structural steel ornamental iron and miscellaneous metal products plant and warehouse 207 Flynn av Burlington pres-treas-mgr Floyd W Moore see p 61

# Walbridge Co.

R. M. PADDOCK, Proprietor



Funeral Home  
Ambulance Service

---

---

*At Your Service  
Day and Night*

---

---

Telephone 4329

550 Main Street

Bennington, Vt.

Member American Funeral Directors Association

*By these standards--*  
**CHOOSE**  
*Your Funeral Director*

**C**HOOSE a funeral director by his standing in the community, his reputation, his establishment, his personnel, and by observing the quality of his service . . .

Inquire of those he has served.

If you desire, visit him in his establishment.

It is advisable to get acquainted with the Funeral Director of your choice.



# **Walbridge Co.**

R. M. PADDOCK, Proprietor

Telephone 4329

550 MAIN STREET

BENNINGTON, VT.

Member American Funeral Directors Association

# PARADISE RESTAURANT'S GEORGIAN ROOM

MAIN ST.  
BENNINGTON  
VT.

AMERICAN CONTINENTAL DINNERS SERVED EVERY NIGHT FROM 5—12 P. M.

- " Tissue Mills Inc mfrs tissue products N Bennington rd pres-gen mgr W Bruce Friendship
- " Transit Co bus lines David E Carver agt 126 Washington av
- " Unemployment Compensation Commission see Vermont State Employment Service
- VERMONT CABINS AND RESTAURANT THE** (Francis L and Marjorie L Field) Mt Anthony rd RD1 tel 2529 see p 54
- Vernon Maude Mrs emp Putnam Mem Hosp r9 Browning pl
- Veteran Military Organizations:** American Legion Bennington Post No 13 Com Thomas R Hanley adjutant William Lothar fin officer G Spencer Lee. Meets 3rd Wed 8 p m at Legion Rooms
- " Organizations: Veterans of Foreign Wars Bennington County Post 1332 com, Joseph St John, Sr v-com Albert Jones, quartermaster Wayland H Lloyd. Meet 1st and 3rd Tues 8 p m 164 North
- " Organizations Veterans of Foreign Wars Bennington County Post No 1332 Ladies' Auxiliary pres Sarah Kelson, v-pres Agnes St John, treas Edna Lloyd, sec Mary A Wood. Meets 2nd and 4th Tues 8 p m 137 North
- Veterans of Foreign Wars Hall Post 137 North Viall Maurice H (Grace G) h115 Grandview
- Victoria Nursing Home 102 Warn prop Mrs Maude V Brace
- Viele Hugh A (Elsie M) emp Central Motor Sales h212 Pleasant
- Vien George USAF r Melvin O'Brien
- " Katherine G wid Joseph r S Stream rd
- " William emp Blackington Mass r Melvin O'Brien
- " —see Cumm
- Vigneau Arthur J (Mary) prop King's Shine Parlor h242 Park
- Village of O B Cemetery Monument av OB
- " Nook The Jason Bitinsky prop 422 Main
- Vince Annie G Mrs emp NCCo h105 Spring
- " Betty M (Mrs Michael J) mgr SR&Co catalogue office h Beech
- " Constance I (Mrs Stephen L) emp B College h Houghton NB
- " David L r105 Spring
- " James (Marian B) foreman NCCo h Leonard RD1
- " Janet (Mrs Michael Jr) emp PCo h323 Pleasant
- " Marion B (Mrs James) sec B-MP h Leonard
- " Michael J (Betty M) emp Bijur Lubricating Corp h Beech
- " Michael J Jr (Janet) h323 Pleasant
- " Stephen L (Constance I) emp HTCMfgCo h Houghton NB
- Vincent Blanche emp Putnam Mem Hosp r 309 Elm
- Vitenburgs Ansis (Maria) emp HTCMfgCo h115 Holden
- Vivaldi Raymond L (Lorraine T) serviceman Vt Gas Corp h131 Beech
- Vogell Frederick W Rev (Anna E) pastor First Methodist Church h130 Pleasant
- Vogue Beauty Shoppe Mrs Yvonne Estes prop 528 Main
- " & Varsity (Alfred and Mrs Grete Herta) ladies' wear 351 Main
- Von Dette Prudence H wid Aldace R h409 Gage
- Vosburgh Edward W (Margaret) driver Ruskin h319 Gage
- Vose Everett L (Wilma I D) prop Wright's Cigar Store and prop Wright's Sporting Goods r128 Jefferson av
- " William M (Dorothy M) emp William Morse h Woodford rd
- WBTN RADIO STATION** Catamount Broadcasters Inc props Benjamin A Hubley mgr studios offices transmitter Route 7 Harwood Hill see top lines
- Wachunas Edward W r200 Depot
- Wade Edith dom r116 W Main
- Wadsworth Margaret Y Mrs h308 Gage
- Wager Bus Co (Bennington-Troy) Everett O Wager prop 233 Maple
- " Everett C (Alma) emp Wager Bus Co h 231 Maple
- " Everett O (Florence) prop Water Bus Co h233 Maple
- " Gerald J student r233 Maple
- Wagner Leon E (Mildred S) supt Bennington S West District h119 Grandview
- Wahlquist Anna Mrs r Mrs Edward Lampman
- " Ruth C (Mrs Walfrid H) emp Henry W Putnam Memorial Hosp h157 Morgan
- " Walfrid A r157 Morgan
- " Walfrid H (Ruth C) asst postmaster h157 Morgan
- Waite Anna wid Harry r Fred Hutchinson
- " Burt L (Ethel H) foreman C Cooper Co h 316 Elm
- " Fred L (Laura) emp C Cooper Co h212 Division
- " Joseph F (Reta) prop Waite's Service Station h105 Branch
- " Josephine S wid Ishmael r127 Mam
- " Randall E (Valita) retired h139 McKinley
- " Robert L USAF r212 Division
- " Roger K (Dorothy) mach C Cooper Co h 208 Beech
- " Rose Mrs emp NCCo h118 S Branch
- " Solomon N prop Independent Oil Co h N Bennington rd
- Waite's Service Station Joseph F Waite prop 538 Main
- WALBRIDGE CO** Roy M Paddock prop funeral home 550 Main tel 4329 see insert opp name
- " Florence A r140 Hamlen
- WALBRIDGE HENRY B** (Christine M) (Walbridge Insurance Agency) h259 Union



# FROST'S PHARMACY PRESCRIPTIONS DEVELOPING SERVICE

Fountain—Gifts—Cosmetics—Drugs—Fresh Cigars—Films—Box Chocolates Always Fresh  
Greeting Cards—Magazines—School Supplies—Dietetic Foods—Candy—Ice Cream  
198 NORTH ST. TEL. 5980 and 9758 BENNINGTON, VT.

- WALBRIDGE INSURANCE AGENCY** (Henry B and James H Walbridge) 425 Main tel 5846 see back cover
- WALBRIDGE JAMES H** (Walbridge Insurance Agency) r259 Union  
" Jeanne E h140 Hamlen  
Walczak Leo (Louise) emp Catamount Mfg Co h75 John  
Waldron Clinton (Isabell) emp Hoosick Falls h East r1 RD2  
Walk Helen (Mrs William E) emp HEBCo h 951 Gage  
" Helen R (Mrs William E Jr) r951 Gage  
" William E (Helen) carp h951 Gage  
Walker Clarence C (Ruth) packer B Brush Co h235 Grove  
" Clement C (Marion D) office mgr Baxter Lumber Co h Gov Robinson av RD1  
" David S USA r235 Grove  
" Elsie M (Mrs James P) emp NCCo h208 Ben Mont av  
" Francis D prop Walker's Market and first asst Fire Dept h222 Division  
" Harry (Myrtle) retired h120 Branch  
" Isaac P Mrs h55 Monument av OB  
" James P (Elsie M) emp Vt Tissue Co h 208 Ben Mont av  
" Jennie wid Harry C r16 Bank NB  
" Marion D (Mrs Clement C) emp B-MP h Gov Robinson av  
" Martha E Mrs r Harold A Walker  
Walker's Market Francis D Walker prop 106 South  
Wallace Douglas M student r342 Elm  
**WALLACE HAROLD J** (Evelyn M) v-pres-gen mgr Ben-Mont Papers Inc h342 Elm  
" Harold J Jr student r342 Elm  
**WALLOOMSAC INC** Mrs Elizabeth G Berry prop Monument av cor Mt Anthony rd Old Bennington see p 54  
Walsh Dermot P (Margaret) emp NY h Poly Lane NB  
" Isabelle M wid William J h Mechanic NB  
" John J gas and oils Main cor Greenwich NB h67 Upper Main SS PO NB  
" Mary wid Patrick r School NB  
" Matthew J emp John J Walsh r Upper Main SS PO NB  
" Nellie Mrs emp Thomson Mfg Co r213 River  
—see Welch  
Walter Gilmore A (Mary V) emp B-MP h311 Prospect  
Walton Percy A r Vt Soldiers Home  
Wandrey Charles F (Elizabeth M) osteopath 304 South h do  
" Lois Jean emp Ohio r304 South  
Ward Agnes (Mrs Hector) emp B Hosp h Branch ext  
" Arthur F grocer 150 Ben Mont av r 136 McCall  
" Charles H retired r Clyde V Mears  
" Dolores M clk Catamount Mfg Co r317 Silver  
" Fred D farmer h306 Silver  
" Hector (Agnes) emp Arlington h Branch ext  
" Lawrence L interviewer Vt State Employment Service h212 Pleasant  
Warn Herbert W r108 Gage  
Warner Dorothy M (Mrs Edward M) RN 119 S Branch h do  
" Edward M (Dorothy M) emp Book of Knowledge h111 S Branch  
" Elmer A (Catherine) retired h300 South  
" Eugene Jan 300 South r do  
" Jacqueline M nurse NY r300 South  
" John E emp Warner Nursing Home r111 South Branch  
" Lucinda M wid Louie F r Francis C Holden  
" Nursing Home Mrs Marion Powers prop 300 South  
Warren Harry H elec 112 North h607 Main  
" Oscar C (Augustine M) retired h62 Pleasant  
**WASSICK STEVE T** (Ellen M) prop Wassick's Tire Service h104 Coolidge av  
**WASSICK'S TIRE SERVICE** Steve T Wassick prop tires tubes recapping Hunt and Depot see p 22  
Wasyluk Agnes tchr BHS r737 Main  
Watkin Keith E (Ruth M) emp Fairdale Farms h Town Mt rd  
Watrous Frank mach tender Vt Tissue Mills Inc h North Bennington  
" Frank (Marie) emp NBPMills and 2nd asst J G McCullough Eng Co h Pleasant NB  
" Jennie M emp PCo r Pleasant NB  
" June r Pleasant NB  
Watson Albert W student r James H Watson  
" Arthur (Lillian) gas pump installer h White Chapel rd RD2  
" Bessie wid Joseph emp Al-Car h243 Depot  
" Charles E (Susan) mill opt RPM h Harvard  
" Edward const wkr h White Chapel rd  
" Harold E (Mary R) emp NCCo h East rd RD2  
" James H (Freda M) truck driver Gulf Refining Co h off N Bennington rd RD1  
" Jesse T (Mildred) game warden Ben County h S Stream rd RD2  
" Lawrence O student r Robert B Watson  
" Leroy P (Alice C) security slsmn h Prospect NB  
" Mabel A emp Thomson Mfg Co Inc r James H Watson  
" Ora M emp NCCo r220 Division  
" Raymond O (Jennie) mech Thomson Mfg Co h Hicks rd RD1  
" Robert B (Evelyn M) lab State h off N Bennington rd RD1  
Watt Frank farmer r135 Depot  
" Marjorie E wid Robert h203 Safford  
**WAYSIDE FURNITURE STORE** Haynes & Kane Inc North Bennington rd junction Routes 7 and 67A see front cover

# W. H. Wills Insurance Agency, Inc.

Phone 5416

116 SOUTH ST. BENNINGTON

*Insurance-Real Estate*

- Weeks Gladys I Mrs housekeeper Albert N  
Short r do  
" —see also Weeks
- Weaver Harold E (Lois) emp Ben-Mont  
Papers h206½ Division  
" Harold J (Dorothy E) emp B-MP h227  
Grove  
" Herbert H (Lula B) prop Bucky's Sunny  
Service h603 Main
- Webb Andrew G (Ann) mgr Seven States Gas  
Service Inc h N Bennington rd  
" Elsie C wid Herman K r North Benning-  
ton
- Webber Joseph P (Gladys M) h Water NB  
" Marion emp Putnam Mem Hosp h113  
Union
- Webster Arthur C (Laurie) h222 School  
**WEBSTER HOMER H (Fannie E) pres County  
National Bank h318 Silver**  
" Irving M plant mgr Tide Water Oil Co h  
706 County  
" Norma J jr supvr NET&TCo r706 Coun-  
ty
- Weeks Earl H (Rachael M) chef Hotel Put-  
nam h155 Ben Mont av  
" Henry W (Martha M) emp 105 North h  
Lyons Dist RD2  
" Janet student r Henry W Weeks  
" Josephine (Mrs Ralph G) emp C Cooper  
Co h546 Main  
" Norma emp Pownal Tan Co Pownal r155  
Ben Mont av  
" Ralph G (Josephine emp Elks Home h546  
Main  
" Susan clk Vt Highway Dept r155 Ben  
Mont av  
" —see also Weeks
- Weichert Robert L (Eleanore) emp B-MP  
h106 Valentine
- Weir Charles E USAF r165 S Branch  
" Jerome W r165 S Branch  
" Margaret B Mrs emp Nat Carbon Co r165  
S Branch
- Welch Betty r Raymond Welch  
" Daisy M Mrs h11 Church NB  
" Elizabeth A retired h112 Main  
" Frank J (Anastasia K) emp C Cooper Co  
h106 Pratt  
" Jean Mrs r140A School  
" John D emp Hale Co Arlington r Frances  
E Harper  
" Martin J r Carl Burgess  
" Mary H r204 Maple  
" Myles (Ruth) carp h Town Farm rd RD2  
" Raymond (Gracia) truck driver h Hawks  
av SS PO NB  
" Richard A (Hilda) lineman CV PS Corp  
res Manchester Center  
" Robert (Evelyn) emp B-MP h314 Saf-  
ford  
" —see Walsh
- Welcome General Store William C Colvin  
prop Bank ext NB
- Weld Elizabeth J r Leroy P Weld  
" Leroy P (Luella) emp Bijur Lubricating  
Corp h Park ext RD2
- Weller Ber: O (Mabel F) mgr Buick Garage  
h S Stream rd RD2
- Welling Arla M wid George h Main NB  
" Cora M wid Edward D h58 Main NB  
" E Mason (Barbara K) USA r8 Prospect  
NB
- WELLING FRED H (Priscilla) coal and feed  
Main North Bennington h Prospect  
North Bennington see p 49**  
" Minnie wid G Everett h Catamount la OB  
" Roscoe (Ruth) retired h Church NB
- Wellington Caroline C Mrs emp HTC Mfg Co  
h85 Monument av OB  
" Townsend K (Barbara M) v-pres in charge  
of sales HTC Mfg Co h300 Dewey
- Wellman Cora W retired h212 Pleasant
- Wells Mary B h702 Main
- Wellspeak Jerry D bus Pownal and saw mill  
Town Dump rd h Lyons Dist
- Welter Rush (Matilda) inst Bennington Col-  
lege r do
- Wemette Minnie Mrs h612 Main
- Wentworth Florence Mrs emp HEBCo h920  
Gage  
" Harry H (Isabelle) emp HEBCo h806  
Gage
- Werblov Robert M (Nina) pres Polygraphic  
Co of America and chm board First Na-  
tional Bank of Bennington sum res  
Fairview av OB
- Wernhoff Oscar r V. Soldiers Home
- Weskoski John (Susana S) chef Four Chim-  
ney's h116 Elm
- Wessner John P (Elfriede S) prop Western  
Service Station h Union
- Western Auto Associate Store Arcade J Gren-  
ier prop 128 North  
" Service Station John P Wessner prop N  
Bennington rd  
" Union Telegraph Co Mrs Joan T Vance  
mgr 359 Main
- Wheeler Emery H (Ruth S) supt B Water  
Dept h Burgess rd RD2  
" Harvey (Alice) h209 Pleasant (1)  
" Klonda-Lo r Neil P Gates  
" Mildred F (Mrs Robert E) tchr B Graded  
Sch h243 Elm  
" Robert E (Mildred F) prop Wheeler  
Sporting Goods h243 Elm  
" Ruby Z wid Frederick T h717 Main
- Wheeler's Sporting Goods Robert E Wheeler  
prop 519 Main
- Whipple Howard D (Anna S) jan St Frances  
DeSales Church h115 Elm  
" Joyce A clk First Nat Bank r115 Elm

## Williams and Bugbee 24-Hour Wrecking Service

General Auto Repairs

945 MAIN STREET

TEL. 5320

BENNINGTON, VT.

# HOME FURNITURE CO.

Free delivery, courteous efficient  
service, reasonable prices always

619-529 MAIN ST., BENNINGTON

- White Albert L (Irene) station opr CVt PS  
Corp h School NB
- " Alice B (Mrs Marshall H) clk B Graded  
Sch h117 Spring
- " Alver L guest r130 Washington av
- " Arthur r917 Gage
- " Brick Guest House Mrs Mabel Newman  
prop 236 Main
- WHITE C L PAINT GLASS & WALLPAPER STORE**  
Clayton L White prop 201-203 North see  
p 36
- " Carol A student r117 Spring
- " Caroline M wid Robert T prop White's  
Tourists h333 South
- " Carrol A h Morgan
- " Chapel Cemetery White Chapel rd
- " Charles O (Lorraine A) emp Bijur Co h  
240 Park
- WHITE CLARENCE W (Prutia) v-pres First National Bank of North Bennington and cl m John G McCullough Free Library h Mechanic North Bennington**
- WHITE CLAYTON L (Rose D) prop C L White Paint Glass & Wallpaper Store h240 Elm**
- " Earle H (K Mrs) carp h14 Sage NB
- " Edna B wid Lewis S h West NB
- " Emery R (Corn F) emp Hughes Wood-  
working h226 Depot
- " Harrie C (Sue L) h Water NB
- " Harry M (Dora R) jan h311 Silver
- " Haven Lodge Bernice G McFeeters Mt  
Arthur y rd
- " Helen N wid Eugene L h9 Bark NB
- " Henry E emp I itusfield h117 Spring
- " Ida B wid Charles h244 Union
- " J Henry retired r244 Union
- " Joyce clk M H Fishman Co r113 Pratt
- " Lillian dom h100 Hillside
- " Mabel L emp Thomson h272 Union
- " Marshall H (Alice B) emp Ben-Mont  
Papers h117 Spring
- " Marvin E (Ruby A) emp Bijur Lu-  
bricating Corp h237 Depot
- " Mildred B wid Rudd tchr Beech St Sch h  
107 Pollin
- " Nellie M wid Allie W r300 South
- " Pauline A tchr BHS res inq do
- " Raymond E r226 Depot
- " Roger E (Pauline M) carrier PO h107  
Rollin
- " Foyrl E (Pessie P) emp HTC Mfg Co  
h223 Dewey
- " Sarah E r224 Dewey
- " Vernon A (Mary E) prop White's Metal  
Shop h129 Burgess rd
- " Willis T (Mabel) retired h618 Gage
- " —see LeBlanc
- White's Metal Shop Vernon A White prop  
203 Park
- " Tourists Mrs Carolina M White prop 333  
South
- Whiteway John B (Mary H) r Harry Har-  
mon
- Whitman Charles E (Mabel F) emp B-MP  
110 County
- " Charles E (Mildred) emp SpECo h77  
John
- " Edward J Jr (Helen O) emp H T Cushman  
Mfg Co h Morgan RD2
- " Ernest H retired r Stearns Pice
- " Frank T (Agnes) emp HEBCo h1 Brad-  
ford pl
- " George W (Ruth L) gardener Mrs Elmer  
Johnson h West NB
- " George H (Clarrisa J) emp NCCo h  
inq do
- " Ida J wid Charles H r Walter Whitman
- " Jessie wid Edward h224 Grove
- " Mabel F (Mrs Charles E) emp NCCo h  
110 County
- " Mary M r224 Grove
- " Robert L USN r George W Whitman
- " Walter H (Hazel) moderator NB Village  
and shipping clk HTC Mfg Co h Hall NB
- " William D r1 Bradford pl
- " William F (Katherine) emp B Brush Co h  
242 Grove
- Whitney Charles N h609 County
- " Evelyn F (Mrs Willard C) nurse Putnam  
Mem Hosp h210 North
- " Grace H wid Edward emp B-MP h314  
South
- " Grant USAF r107 Spring
- " Helen M corsetiere E L Nichols Stores r  
226 Main
- " John J (Mary M) mgr Vt State Employ-  
ment Service h107 Spring
- " Joseph H (Jayne D) emp Bijur Corp h  
Fire rd
- " Kathleen M emp NCCo r107 Spring
- " Mae V Mrs prop The Whitney h120  
North
- " The Mrs Mae V Whitney prop rooms 129  
North
- " Willard C (Evelyn F) prop Whitney's  
Gulf Station h210 North
- Whitney's Gulf Station Willard C Whitney  
prop 733 Main
- Whitaker Earle C (Martha T) retired h110  
Grandview
- WICKENDEN ARTHUR E (Jane) asst cashier First National Bank of North Bennington treas North Bennington Graded School District Inc and treas and collector North Bennington Village h16 Bank North Bennington**
- Widener Mary Mrs res Lena E Briggs
- Wilbur Mary wid Clayton r rear 1083 Main
- Wilcox Thomas W (Darleen B) instr Ben-  
nington College r do
- Wilder Richard R (Mary) emp NET&TCo  
h inq do
- Wiley Marion tchr BHS r131 Coolidge av
- Wilford Archie S (Bessie E) gardener h304  
Safford
- " Bessie E (Mrs Archie S) dom h304 Safford
- Wilkie Audrey L Mrs emp NCCo NB h N  
Bennington rd RD1
- " Edward emp New York NY r N Benning-  
ton F.D1
- " Herbert M r Vt Soldiers Home



# Cadillac - Chevrolet

SALES AND SERVICE

## W. H. EDDINGTON Inc.

For Economical Transportation



239 MAIN ST.

TEL. 5451

BENNINGTON, VT.

- Wilkins Frederick S Jr (Shirley E) emp Shaftsbury h235 Beech
- Wilkinson Allie Mrs mill hand r324 Pleasant
- " Catherine Mrs emp B-MP r111 Charles
- " Charles (Hazel) emp Allagantis Troy h Morgan
- " Ella wid Bert emp Soldiers Home r224 Park
- " Hazel (Mrs Charles) emp NCCo h Morgan
- Willard Albert Jr (Rose C) mgr B Drive-In h Anthony dr
- " Albert R (Adelaide) treas HTC Mfg Co h Hall NB
- Willbank Edward S (Maud) (sum res) h10 Monument av OB
- William Morse Saw Mills William Morse prop Branch ext
- Williams Beatrice W (Mrs Richard H) emp Hoy Mfg Co h616 Gage
- " C Louise enumerator H A Manning Co r206 Pleasant
- " Carl B (Claire H) asst prin and tchr BHS h Convent av
- " Carrie W wid George bkpr r John Sparge Monument av OB
- " Claire H (Mrs Carl B) women's apparel 489 Main h Convent av
- WILLIAMS EARL W** (Edith S) pres-treas-mgr Bennington Garage Corp h209 Weeks tel 5297
- " Emeline wid George r Lyons Dist RD2
- " Fred S (Harriet) h235 Putnam
- " Grove C (Marion) mgr F W Woolworth h118 Imperial av
- WILLIAMS JOHN G** (Marie D) mgr auto supply div-v-pres Bennington Garage Corp h Burgess rd
- " Linda B wid George W h303 Pleasant
- " Marie Mrs tchr Hicks Primary School res Danby
- " Michael J prop IGA Store r1001 Main
- " Nelson (Marie) asst eng Vt Highway Dept h North
- " Norman H retired r V: Soldiers Home
- " Richard H (Beatrice W) emp Springfield h616 Gage
- " Rollin D Rev (Marian) pastor First Baptist Church NB h Church NB
- " Rose emp IGA Store r1001 Main
- " Winfield J parts mgr H R Roemmett & Son Inc r235 Putnam
- " William H (Corinne) retired h "West-over" Mt Anthony rd
- WILLIAMS & BUGBEE** Joseph F Latif prop Hudson cars International trucks sales and service 945 Main see bottom lines
- Willis Carlton J (Janet B) emp Huntington's Garage h Scarey la NB
- " Jane B (Mrs Carlton J) emp Rielley Co h Scarey la NB
- " Sanford M (Barbara L) mech N Adams h120 Fillmore
- WILLS EVE A** (Mrs Harry A) (Harry A Wills Insurance Agency) and real estate 301 Main h N Bennington rd
- WILLS HARRY A** (Eve A) (Harry A Wills Insurance Agency) h N Bennington rd
- WILLS HARRY A INSURANCE AGENCY** (Harry A and Eve A Wills) real estate and insurance 310 Main tel 5921 see top lines
- " Harry E Jr slsmn r North Bennington rd
- WILLS WILLIAM H INSURANCE AGENCY INC** 116 South tel 5416 pres-treas George W Buck v-pres Peter F Donovan Jr see top lines
- Wilson Harry E (Luella) prop Wilson's Dude Ranch h Ethan Allen Highway RD2
- " Irene Mrs emp B College h113 Valentine
- " John L retired h217 Division
- " John R Mrs h203 Union
- " Joseph A (Hazel A) emp Ruskin Taxi h 714 Gage
- " Joseph A Jr (Grace W) emp Mercury Cleaners h806 Gage
- " Kathrine wid Hugh h9 Monument av OB
- " Lillian wid John G h Catamount la RD1
- " Lindsay (Patricia) emp NCCo h317 Safford
- " Mary wid Francis M h111 Lyons
- WILSON ROSS C** (Margaret) copywriter WBTN h Elmtree rd North Bennington
- " Sterling A (Polly R) foreman SpECo r Dean S Pierce
- Wilson's Dude Ranch Harry E Wilson prop Ethan Allen Highway
- Wilwel Anthony Isabel (Bennington Farm Equipment Co) slsmn James F Nelson Inc res Hoosick Falls NY
- Winchell Harold E (Flora A) emp B Display Mfg Corp h Green Acres NB
- " Lena Mrs emp Keough Bros h Sage NB
- " Wilbur r135 Depot
- Windnagle Alice G (Mrs Dorwin N) tchr B Graded Sch h221 Grandview
- Winn Carroll S r242 Grandview
- " Dorwin N (Alice G) foreman Nat Carbon Co h221 Grandview
- " Fred D (Maud S) h242 Grandview
- " Maurice S (Mesool L) emp Hall-McCullough n244
- Winne Marie D Mrs emp NCCo r405 Gage
- WINSLOW A H INC** hardware 335-343 Main tel 6146 pres-sec Frank H Scott treas Martin W Scott see p 50
- WINSLOW BERNARD G** (Rose F) (J H Winslow Plumbing & Heating Supply Co) h110 Coulter
- WINSLOW BURTON L** (Mary S) supt of bldgs and grounds Bennington College h87 Monument
- " Carleton J (Mary R) plumber 101 Coulter h do
- WINSLOW EDWARD E** (Annette) (J H Winslow Plumbing & Heating Supply Co) h127 Park

# W. H. Wills Insurance Agency, Inc

Phone 5416

116 SOUTH ST. BENNINGTON

*Insurance-Real Estate*

- WINSLOW EDWARD F** (Helen) (J H Winslow Plumbing & Heating Supply Co) h Pageant
- " Ellis D (Ann F) agt Prudential Ins Co h302 Crescent blvd
- " Helen E (Mrs John D) emp NCCo h Lyons Dist
- WINSLOW J H PLUMBING & HEATING SUPPLY CO** (Bernard G, Edward E and Edward F Winslow) 241-243 Main see p 36
- " John C emp J H Winslow Plumbing & Heating Supply Co r E Winslow Pageant RD1
- " John D (Helen E) emp B College h Lyons District RD2
- " Mary R (Mrs Carleton J) emp B Evening Banner h101 Coulter
- Wintersteen Edward D (Jennie B) retired h 117 Union
- Wirasnik Alaid F (Marjorie) prop Marge's Dairy Bar and emp James F Nelson Inc r606 Main
- Wisted John A (Lyda) emp Mt Anthony Country Club h Convent av RD1
- " Rodney E (Edith S) emp Mt Anthony Country Club h Beech ct (6)
- Woddell Ralph (May) emp HEBCo h13 Bradford pl
- Wohnus John F (Margaret P) inst Bennington College r do
- " Margaret Mrs emp B College r do
- Wolfe Eva Mae (Mrs George L) emp The Vermonter h George Wolfe
- " George L (Eva Mae) emp Fairdale Farms Inc h Pleasant Valley OB
- " I James (Natalie) com artist off College rd NB h do
- Wollschleger Elizabeth h544 Main
- WONSON GERALDINE MRS** prop Jerry's Flowers h134 Coolidge av
- Wood Agnes B (Mrs Raymond) emp NCCo h616 Main
- " Agnes V wid Harold A h241 Depot
- " C Lyon (Dorothea T) prop Wood's Print Shop h314 Elm
- " C Lynn Jr (Helen) mgr Wood's Print Shop r314 Elm
- WOOD CLARENCE H** prop Stone Mill Feed Store h Burgess rd RD2
- " Dorothea T (Mrs C Lynn) nurse Fairview Nursing Home h314 Elm
- " Edward E (Mary) chauff h132 Scott
- " Florence sec Bennington School Dist h 414 South
- " Frank A emp Stone Mill Feed Store r Burgess rd RD2
- " George r Vt Soldiers Home
- " Gladys Mrs h714 1/2 Main
- " Irene wid Charles I h Burgess rd
- " John H emp B College res S Shaftsbury
- " Lucius R (Gertrude E) emp Stone Mill Feed Store h Burgess rd RD2
- " Lucius R (Gertrude E) emp Stone Mill Feed Store h Burgess rd RD2
- " Mattie wid George A emp Flint & Robbins h903 County
- " Raymond (Agnes B) emp B-MP h616 Main
- " Robert A (Elizabeth) emp Walker's Meat Market r299 Depot
- WOOD WALTER C** (Helen T) prin emeritus Junior and Senior High School and sec Bennington Free Library and sec Young Men's Christian Association h106 Observatory
- Wood's Print Shop C Lynn Wood prop printers and rubber stamps 512 Main
- Woodward Edward G foreman Converting Dept Vt Tissue Mills Inc h N Bennington
- " Fannie Mrs dom r222 Grove
- " Myron J jan BHS r940 Gage
- " Paul A (Genevieve L) h1005 Main
- " —see Woodward
- Woodcock Evelyn Mrs emp Hoy Mfg Co r 318 Safford
- Woodell Adelbert (Mabel S) emp NY h210 Beech
- Woodlock Bessie Mrs salad chef B College h Mechanic NB
- Woods Minnie C wid William emp Putnam Hosp h126 Jefferson av
- Woodward Bessie M h238 Main
- " Frances B wid Alvah h222 Depot
- " Francis B (Helen R) carp h126 Ben Mont av
- " John E (Mary C) painter h106 Lincoln
- " John W r222 Depot
- " Melvin H (Fannie) carp East rd RD2 h do
- " Michael L (Shirley) h136 McKinley
- " Myron J (Jane O) janitor BHS h940 Gage
- " Shirley (Mrs Michael L) emp Elkin Mfg Co h136 McKinley
- " Teresa emp Sibley Mfg Co res Paper Mill Village
- " William (Vera) carp h125 Pleasant
- " —see Woodward
- Woodworth Helen L (Mrs Robert H) sec B College h Robert H Woodworth NB
- " Robert H (Helen L) inst B College h College rd NB
- " Ronald student r Robert H Woodworth
- " Susan M wid Guy C h156 S Branch
- Woolworth F W Co Shirley A Rawson mgr 5 and 10 cent store 43-443 Main
- Worthington Edward J (Pauline) emp Ry Exp Agency h Mechanic NB
- " Ernestine J wid Edmond J h Prospect NB
- " Helen L emp Albany r Prospect NB
- WORTHINGTON KENNETH E** (Bernice) v-pres Fairdale Farms Inc res Pittsfield Mass
- Wright Agnes M (Mrs Earl R) emp Union Carbide Corp h607 Main
- " Arnold W (Georgianna) truck driver W J Rogers h349 School
- " Bessie Mrs h103 Lafayette av
- " Beverly emp PBCo NB r214 Bradford
- " Christine forelady Drydales Store h108 Pratt
- " Cigar Store Everett L Vose prop 140 North

**Cuddihy's Home Appliances Inc.****TELEVISION  
SALES & SERVICE****422 MAIN STREET****Phone 6784****BENNINGTON, VT**

- " Clinton C (Marie) groundman CV rS Corp res S Shaftsbury
- " Dorothy nurse Sourdiffe Home h209 Pleasant
- " Earl R (Agnes M) emp Pownal h607 Main
- " Georgianna (Mrs Arnold W) emp Dr Dayis h349 School
- " Gordon (Nancy) h off Branch ext RD2
- " Joseph I (Marie J) emp B-MP h223 River
- " Kenneth (Cecile) mgr Colony Shoe Shop h306 School
- " Mabel nurse Putnam Mem Hosp r do
- " Marie J (Mrs Joseph) emp B-MP h223 River
- " Marion (Mrs Winnie) emp B-MP h Rooney's Court
- " Minnie wid James A h Woodford rd RD2
- " Robert C civil eng White River Jct r105 Grandview
- WRIGHT WAY LAUNDRY INC 233 Division tel 9151 pres-treas Frank H Johnson see p 29**
- " William H (Hazel) prop Crawford & Wright and trucking 327 rear School r311 Main
- " Winnie (Marion) emp B-MP h Rooney's ct
- Wright's Cigar Store Everett Vose prop 140 North
- " Sporting Goods Everett Vose prop 136 North
- Wuff Ellen nurse Putnam Mem Hosp r do
- Wyatt Clark C (Rhea S) emp NCCo h235 Grandview
- WYMAN CLARENCE A (Florence I) fuel and kerosene bulk plant Hunt and office Hicks rd RD1 h do**
- " Gertrude L Mrs r1089 Main
- " Vivian S student r Clarence A Wyman
- YMCA SWIMMING POOL off Town Farm rd nr Hicks rd
- Yarosz Stephen (Catherine) painter Williamstown h226 School
- Yardstick The Mrs Irene V Mudgett prop fabrics 359 Main
- Yarnal Dean B (Grace) elect contr 172 North h do
- Yett Jennie Dress Shop Robert Levin prop 423 Main
- York Marie A prop Blue Benn Diner h Pageant st
- Yott Joseph (Elizabeth) retired h602 Gage
- YOTT'S MARKET Hector J Belanger prop groceries and meats 600 Gage see p 44**
- Young Casperina (Mrs Harold) emp NCCo r207 County
- " Charles M trucking N Bennington rd RD1 h do
- " Clyde (Flora M) emp B Brush Co h828 Main
- " Elizabeth (Mrs Marshall) emp Flint & Robins h Branch ext RD2
- " Flora M tourists accommodations 828 Main h do
- " Joan S (Mrs Robert J) opr NETCo h125 Pleasant
- " Joseph V (Mary J) chief of police OB h123 Putnam
- " Katherine A wid Everett h319 Pleasant
- " Kathryn B Mrs r232 Union
- " Lawrence J (Mary C) emp Harry Smiths h115 Dewey
- " Mabel F Mrs dom h Pageant
- " Men's Christian Association 460 Main Main pres Robert S Christie Jr v-pres George W Buck sec Walter C Wood asst sec Curtis B Robie treas Floyd M Harmon gen sec Leonard J Black
- " Robert J (Joan S) opr B-MP h125 Pleasant
- " Rupert N (Julia) interior dec h307 1/2 North
- Youngangel Michael F (Catherine) emp H T Cushman Co h413 Main
- ZELLO FRANK (Mary R) emp NCCo h184 1/2 North
- " Mary R (Mrs Frank) waitress Paradise Restaurant h184 1/2 North
- Zucchi Louisa wid Victor r104 Pleasant
- Zullo Mary M waitress Village Nook r151 Ben Mont av B
- " Pascal (Ida M) lab h151 Ben Mont av
- Zync John P tchr mach shop BPS r Robinson av
- Zyne Dorothy T tchr B Grade School r Robinson av
- " John P (Dorothy C) tchr B Graded Sch r Robinson av

**Copies Of This Directory  
For Sale By The Publishers**

**H. A. MANNING COMPANY**

## Every City Must Have a Directory

---

---

.... not only to give the names, business and addresses of its citizens, but also to give that character of the progressiveness that would record the information of its people and institutions for present usefulness and historical purposes.

The biographical history of the masses is contained in the City Directory and no other place. That stamps its importance to the individual, business and organization. To make your history and benefit from its purpose to locate and identify you, watch your Directory registration to see that it accurately records your positions in life from year to year.

The merchants and organizations that sponsor and use this service will be glad to have you consult their Directories so that you may see that your information is correctly and completely listed. We will appreciate your suggestions.



# H. R. Roemmelt & Son Inc.

**LEE TIRES**
**HUNT ST.**
**Phone 2985**
**FORD BATTERIES**
**BENNINGTON, VT.**
**MANNING'S**

## Bennington Numerical Street Directory 1955

Copyright 1955, by H. A. Manning Co.

Containing a full list of streets and roads, with the dwellings and stores located thereon. Residences and places of business are designated by their street numbers numerically arranged. Where the houses are not numbered, the householders are arranged in the order that they come on the street. Figures in parentheses, following names, indicate number of rooms in building. N. B., North Bennington. O. B., Old Bennington. S. S., South Shaftsbury. The symbol  $\Delta$  indicates telephone at this number. The symbol  $\oplus$  following a householder's name indicates that information has been secured during the canvass that the house is owned by some member of the family, but as the publishers cannot and do not guarantee the correctness of the information furnished, nor the complete absence of mistakes, no responsibility for errors can be or is assumed, nor can the publishers furnish further information than that shown.

**ACADEMY PLACE, D-4**  
(See 173-181 North)

**ADAMS STREET, D-4**

From 225 North to 316 School

- Right  
105 Vacant  
107 Rev. Sheldon Stauber, rabbi  $\Delta$   
109 J. Albert Merrow  $\Delta$   $\oplus$   
111 J. Albert Merrow, Jr.  $\Delta$   
Mrs. Denise Blot  
113 Gus G. Sachlan  $\Delta$   
115 Leo J. Bentley  
117 Demetrius Betts  $\Delta$   $\oplus$   
119 Patrick J. Healy  $\Delta$   $\oplus$   
123 Alex. Starbuck  
125 Clarence E. Hard  $\Delta$   
125 Mrs. Helen H. Haber  $\oplus$   
Left  
110 Robert J. Jones  $\Delta$   $\oplus$   
112 Robert E. LeRoy  
112 Mrs. Irene E. Hinchey  $\Delta$   $\oplus$   
114 Tena L. Swift  $\oplus$   
116 George A. Raymond  $\Delta$   $\oplus$   
— Browning rd begins  
120 Mrs. Helen M. Betts  $\Delta$   $\oplus$   
124 Edward C. Shannah  $\Delta$   $\oplus$   
126 Mrs. Florence B. Peeler  $\Delta$   $\oplus$

**AIRPORT ROAD**  
(Off map)

 From end of Walloonsac  
northerly to end of Vall

- Right  
Bennington Airport  
Left  
Adelbert C. Green  $\Delta$   $\oplus$   
Everett Maxon  $\oplus$   
F. Elwood Allen  $\Delta$   $\oplus$   
Lecoy Oldham, Jr.  
John Dermody

**ANTHONY DRIVE, B-2**

 From Convent av east to  
Pageant

- Left  
Robert Brown  $\Delta$   $\oplus$   
Burton H. Turner  $\Delta$   $\oplus$   
Vacant  
Vacant  
Vacant  
Rose Poisey  $\Delta$   $\oplus$   
Right  
Charles P. Bridges  $\Delta$   $\oplus$   
Albert R. Willard, Jr.  $\Delta$   $\oplus$

**APPLE TREE LANE**

 From 353 Elm dead end  
Schuyler H. Vander Veer  $\Delta$   $\oplus$   
Stowell D. Baxter  $\Delta$   $\oplus$ 
**BANK STREET, N. B., G-7**  
From Main N. B. opp Houghton  
N. B. northwesterly to  
Rutland RR tracks

- Left  
Storage  
6 Rev. Zdenek Bednar  $\Delta$   
8 N. B. Congregational Church  
— School N. B. begins  
10 John E. Searcy  
10 Harold Russell  
12 Frederick Robb  $\Delta$   $\oplus$   
14 Ralph A. Jones  $\Delta$   $\oplus$   
16 Arthur E. Wickenden  $\Delta$   $\oplus$   
— Church N. B. begins  
24 Albert H. Colvin  $\oplus$   
— N. Bennington and Hoosick  
Falls rd begins  
Gordy's Lunch  
John M. Johnson  
— Rutland RR crosses  
Right  
N. B. First Nat. Bank  $\Delta$   
9 Joseph Hall  
9 Jean L. O'Dowd  
9 Mrs. Elizabeth H. Mallory  
9 Mrs. Helen White  $\oplus$   
11 Masonic Temple  
13 Edward H. Phillips  $\Delta$   $\oplus$   
15 Mrs. Lucy Gaul  $\Delta$   $\oplus$   
16 Kenneth R. Couch  $\Delta$   
17 Myron H. Jones  $\Delta$   $\oplus$   
19 Vacant  
19 Clarence Freemyer  $\oplus$   
21 Helen Fitzgerald  $\Delta$   $\oplus$   
23 Fred C. Russell  $\oplus$   
— Rutland RR crosses

**BANK STREET EXTENSION,**  
G-7

 From Bank N. B. westerly into  
Shaftsbury

- Left  
Sidney Colvin  $\Delta$   $\oplus$   
Harry Cordes  $\Delta$   $\oplus$   
Alfred N. Bouten  
Off Benjamin Corse  $\Delta$   $\oplus$   
Earl Safford  $\Delta$   $\oplus$   
Vacant  
Philip E. Dorman  $\Delta$   $\oplus$   
Francis Elvell  $\Delta$   $\oplus$   
William C. Colvin  $\Delta$   $\oplus$   
William C. Colvin, gen. store  
and auctioneer  
Walter E. Hoisford  $\Delta$   
Thomas Long  $\Delta$   
Ray L. Crosier  $\oplus$   
Forrest L. Charbonneau, gen.  
store  
Bernard E. Mullen  
Louis D. Moriarty  $\oplus$

- Right  
Francis H. Tinney  $\Delta$   $\oplus$   
John Bischoff  
William A. Flood, phys.  $\Delta$   $\oplus$   
John A. Flood  $\Delta$   $\oplus$   
— Hawk ends  
Clarence Bouynge  $\Delta$   $\oplus$   
Arthur M. Pierce  $\Delta$   $\oplus$   
— Dunham av begins  
Alex. Thomson

**BANK STREET, O. B., A-3**  
From Monument av O. B. to  
Convent av

- Left  
Kenneth J. Gerry  $\Delta$   
Right  
— Catamount la ends  
— Rutland RR crosses  
— Pageant begins

**BARBER STREET, E-7**  
From Cutler easterly

- Left  
Wallace H. Dorman  $\Delta$   $\oplus$   
Richard H. Comar  $\oplus$   
David J. Bruno  
Right  
J. Lionel L. Burke  $\Delta$   $\oplus$   
David J. Barbara  $\Delta$   $\oplus$   
Robert S. Christie, Jr.  $\Delta$   $\oplus$   
Wayland H. Loyd  $\Delta$   $\oplus$

**BARNEY ROAD**

(Off map)

 From Burgess rd northeasterly  
to Woodford rd

- Mrs. Marie Quackenbush  $\Delta$   
 $\oplus$   
Ralph G. Quackenbush, Jr.  
William H. Potter  $\Delta$   $\oplus$   
Edward L. Pullerin  $\Delta$   $\oplus$

**BEECH COURT, G-6**  
From end Beech northeast to  
end Fillmore

- Right  
1 Walter P. King  
2 Vacant  
3 Francis Hoag  
4 J. Bojarski  
5 Vacant  
6 Rodney E. Wisted  
7 Vacant  
8 William Davis  
9 Donald A. Fardo  
Left  
10 Fred Hoyt  
11 Walter L. Robinson  
12 Harold A. Barney  
14 James H. Price



# FAIRBANKS EXPRESS

Daily Service Albany, Troy, Bennington

Phone—Enterprise 9871

TERMINAL NORTH HOOSICK RD.

HOOSICK FALLS, N. Y.

**Beech ct (continued)**

- 15 Donald E Vadakin  
16 Frank Loretto, Jr  
17 Clyde C. Sherman  
18 George E. Jepson  
19 Joseph McCoy

**BEECH STREET, G-6**

From 731 Main southerly

- Right  
123 Edward Carroll Δ  
125 Mrs Dorothy S Kelley Δ ⊕  
127 William H Rice Δ ⊕  
129 George J Rogers ⊕  
131 Richard C Hollister Δ ⊕  
131 Raymond L Vivaldi  
135 Alfred P Penzanceault, Jr  
Randall Champine  
Earl V Pierce  
135 Leon Jacobs Δ  
135 Charles Cole  
133 Mrs Bertha Fay Δ  
133 Harold W. Humphrey  
137 John J. Thomayer ⊕  
139 Hiram A Blake  
131 Albert C Brown Δ ⊕  
137 Mary B Sears Δ ⊕  
119 Sylvester M Babson Δ ⊕  
151 Paul Grenawalt Δ ⊕  
123 Gordon R. Rose ⊕  
127 Mrs Stella Higgins Δ  
129 Thomas J Dwyer  
125 Charles C Gates Δ ⊕  
137 Maxwell E Dewey Δ ⊕  
139 Ford J Hurley ⊕  
141 Robert J Pilling Δ ⊕  
131 William E Melbourne  
133 Lawrence Littlefield ⊕  
137 John T Jeske  
139 Mrs Jennie Briggs Δ ⊕  
131 Frank R. Fleming Δ ⊕  
— **Rooney's ct begins**  
With r Davis  
Mrs Jessie Dewey ⊕  
— **S Stream rd begins**

- Left  
118 Clyde E Lanfair Δ ⊕  
118 Clyde E Lanfair, veterinarian  
120 E Maurice Prazier Δ ⊕  
122 Frank J Pilling Δ ⊕  
124 Robert Babson Δ  
124 Frederick LeBlanc Δ ⊕  
128 Charles J Sausville  
130 Milo J Burke Δ ⊕  
132 Joseph W Campbell Δ ⊕  
134 Mrs Margaret Maher Δ ⊕  
— **Rollin begins**  
130 Mrs Gertrude Mattison Δ  
134 Charles A Bateaux Δ ⊕  
134 Leo J Belia sr, Jr  
136 Edmond J Bruno  
138 Roger K Waite Δ ⊕  
140 Adalbert Woodell  
140 Thomas Crève  
142 F Lee Hart Δ ⊕  
— **Chime begins**  
146 Leo's Radio Shop Δ  
146 Leo A Lariviere Δ ⊕  
148 Ethyl Beaton Δ ⊕  
150 William A Houran ⊕  
150 Eileen Briggs Δ ⊕  
154 Chalmer F Pray ⊕  
156 Alden A Harbour Δ ⊕  
228 Harbour's Store  
230 Mrs Johanna Gibson Δ  
234 Joseph G Stone  
236 Frederick S Wilkins, Jr  
236 Otto E Raetz  
238 Harold H Parizo  
— **S Branch ends**  
300 rear Edward Reynolds  
300 Arthur E Lemieux Δ  
302 Vacant  
304 Eugene R. Shattuck Δ  
310 Vacant  
318 Peter Hill ⊕  
318 Merton crosses

- Frederick Hurley  
Michael J Vince Δ ⊕

**BEECH STREET EXTENSION**

(Off map)

Continuation of Beech to Gore Hill rd

- Right  
Voluntary Fire Dept Rural District No 3  
Louis Butler ⊕  
Richard A Carruth Δ ⊕  
Gerald Cornell Δ ⊕  
Left  
James A Turner Δ ⊕  
Melvin O'Brien Δ ⊕  
Leon Hilliard ⊕  
John G Harwood ⊕  
Mrs E Julia Harwood Δ ⊕  
Frederick Harwood Δ ⊕  
Norman Turgeon Δ ⊕  
Wallace E Jones Δ ⊕  
William J Robelen Δ ⊕  
Richard O'Shea Δ  
Dennis W Ellwell

**BELVIDERE STREET, G-6**

From Morgan to Windermere

Left  
Henry J Bishop ⊕**BEN MONT AVENUE, G-3**

(Formerly Mill)

From 226 Main northerly to North ext

- Right  
— **Creek Bridge**  
119 Mrs Bridgine M Brassell Δ ⊕  
— **River ends**  
121 Arthur P Trombley  
121 Carl J Brown  
121 LaFlamme Lumber Corp  
123 Elwood M Russell Δ  
125 Vacant  
127 Paul L Langlois  
129 George J Pacher  
131 Mrs Della R Guimond  
133 Arthur S Cardinal Δ ⊕  
135 Mrs Euphememe R. Cardinal  
137 Edmund J LeBlanc Δ  
139 Truffe E Langlois Δ ⊕  
141 Raymond Rice Δ ⊕  
143 Mrs Rose Rogan  
145 Leo J Maroux Δ ⊕  
145 Charles W Forrest  
145 Gertrude R Betit Δ ⊕  
147 Richard H Cardinal  
147 Warren E Sinclair  
149 Leonard A Planagan  
151 Pascal Zullo  
153 Thomas L. Tift  
155 Earl H Weeks Δ ⊕  
157 Arthur I Langlois ⊕  
159 Richard F Morris ⊕  
161 Ralph R Rogers  
163 Vacant  
165 Vacant  
— **County begins**  
201 Vacant  
203 Harold A Gardner  
205 William S Smith Δ  
207 Harold V Grover  
209 Albert J LeBlanc  
209 Edward G Palmer  
Gas Tanks  
217 Flint & Robbins Inc, infant wear mfg  
Ben-Mont Papers Inc, Subsidiary of the Dobeckmun Co, Cleveland, paper mfrs  
Left  
114 Salvatore Santarcangelo Δ ⊕  
114 Ideal Fuels, office  
114 Joseph E Connor Δ  
— **Creek Bridge**  
118 Vermont Market Δ  
118 George O Foucher Δ  
118½ Clifford Fair

- 118½ George E Cummings  
120 Joseph A Costello  
120 Nora F Ruditis  
122 Vacant  
124 Mary A Hazman  
126 Francis B Woodward Δ  
128 Mrs Joseph J LaPlante  
130 Earl P Gallett  
132 Mrs Lula A Beaton Δ ⊕  
132 Michael Gunshannon  
134 Raymond D Gallant  
136 Carl H Grover  
138 Vacant  
138 Albert W Brassette  
138 Vacant  
140 Daniel Sawyer ⊕  
140 Gerry R. Caimie  
142 John A Punk  
144 Mrs Carrin M Johnson  
144 Vacant  
146 Raymond P Myers ⊕  
146 Frank G Myers  
148 William Stone  
150 Arthur P Ward, grocer Δ ⊕  
— **Holden ends**  
Sprague Mfg Co  
202 Glen W Hebert  
204 Vacant  
206 Vacant  
208 James P Walker  
212 Gay's Express Δ ⊕  
— **Leonard ends**  
218 Ella L Hale  
218½ Mrs Della LaBarge ⊕  
220 Regina B Roy Δ ⊕  
226 Alfred E Cardinal  
226 Francis Roy  
230 William P Rousseau Δ ⊕  
234 Charles Rousseau Δ  
236 Ben-Mont Paper Inc, emp office  
238 Ben-Mont Paper Inc, parking lot  
250½ Mrs Ina P Hollister Δ  
250 Mrs Genevieve Statia  
250 Howard D Tudor Δ ⊕  
250 Julian J Rousseau  
250 Clyde Mears  
252 Ora M Boubier Δ ⊕  
252 Eva Provan  
254 Vacant  
258 Arthur Rousseau ⊕  
Prentiss L Norcross  
258 Mrs Aurelia Hogan Δ  
260 Sylvio P Cassano  
260 Mrs Mary E Cassano  
262 Lawrence J Rousseau Δ ⊕  
262 Cephus Boardman ⊕  
266 Robert B Powers  
268-270 Brown's Automotive Service Δ ⊕  
272 Robert A Bentley Δ ⊕

**BENNINGTON FALLS ROAD**

(Off map)

From North Bennington rd near Vermont westerly

- Right  
Albert H Noyes Δ ⊕  
Burton H Noyes ⊕  
Walter Main Δ ⊕  
Clarence Foster ⊕  
William Bakitas Δ ⊕  
Edward Cone ⊕  
Edward Murphy  
Left  
George H Noyes, Jr ⊕  
Albert Newton  
Florence L Hoag Δ ⊕  
Randall Hilliard Δ  
Harold Hilliard Δ ⊕

**BOOTH TERRACE, E-6**

From 120 Imperial av easterly to Hamlen av opp Lafayette

- Right  
100 Roy M Paddock Δ ⊕

# W. H. Wills Insurance Agency, Inc.

## Insurance-Real Estate

Phone 5416

116 SOUTH ST. BENNINGTON

**Booth ter (continued)**

- Fairview ter begins  
108 Mabel Livingston Δ @  
108 Mabel Livingston, drummer  
110 Terrence J Lanigan Δ  
112 Raymond A Thompson, sum  
Left

**— Short ends**

- 115 Mrs Luella Humphries Δ @

**BRADFORD PLACE, G-5**  
From 801 Main south and east  
to S Branch

**Right**

- 1 Frank T Whitman Δ  
3 Eugene G Scrivens  
3 Mrs Marguerite Scrivens

**— Rollin ends**

- 5 George Baker  
5 Vacant  
5 Cecil Dupes (tr)

**— Webb ends**

- 7 Charles Davis  
7 Mrs Anna Morse  
9 Norris Hayes  
11 Clarence Davis  
13 Vacant  
13 Ralph Widdell  
15 Mrs Elanita Frost  
17 Arthur Lacey  
21 Joseph A Shea, Jr Δ  
23 Mrs Effie Fleming Δ @  
23 Vacant  
25 Walter J Luther Δ @  
29 Elmer D Starley Δ @  
31 Erwin P Matthison @  
35 Frank P Merrow  
35 Pearl R Merrow

**BRADFORD STREET, G-4**  
North from 742 Main to opp  
1002 County

**Right**

- 110 Henry E Bradford Δ @  
121 Joseph Joseph Δ @  
121½ Winston W Luther  
133 James E Powers  
125 Robert Parker  
125 Cecil E Dorman  
125 Bernard Taurer Δ  
127 Michael Barbara Δ @  
131 Sullivan Sleeman Δ @

**— Gage crosses**

- 201 George W Palmer  
203 Mrs Rena Riley Δ @  
205 William F Power  
205 Blanche M. Boscoe  
207 Ivor Roberts Δ  
209 Edward G Palmer  
211 Vaughn F Palmer Δ @  
217 Robert W Martin  
217 Mrs Jennie W Pellerin Δ @  
219 Ona Vachon Δ @

**— Warn begins**

- 221 Harry E Shippey  
225 Rudolph J Longin  
225 John Corey @  
225 Mrs Jennie Snow  
229 Earl E Hamilton Δ @  
231 Francis P Brunina @

**Left**

- Coolidge av ends  
— Gage crosses  
176 Elmer W Crawford  
176 Elmer W Crawford, painter  
204 Francis J Gauthier Δ @  
208 Leo LaFlamme  
208 Robert C Gauthier @  
214 Charles L Kimball Δ @  
214 Robert J Kimball  
218 Glenn N Palmer  
222 Stanley G Cleveland  
224 Richard S Martin Δ  
226 Arthur Brimeau Δ @  
228 Minnie Bushie Δ  
228 Mrs Alice Fellows Δ @  
— Charles ends  
230 Howard Dunbar Δ @

- 232 Winifred Dufresse  
234 Wilma H Campney Δ @  
234½ Morgan Britton Δ  
236 Mrs Mabel Crawford  
238 John Flannigan  
238 Harold Howley  
240 Harold W Dockum  
242 Alfred E Peters  
244 James T McLaughlin Δ @  
246 Corwin C Elwell Δ @  
246 Corwin C Elwell, painter

**BRADFORD STREET EXT**  
(Off map)

**From 916 County northerly****Left**

- 306 Fred H Baker, Jr Δ @  
308 Vacant  
310 Mrs Minnie July Δ @  
Right  
305 rear George R Sweet @  
305 Mrs Lillian M Coyne  
309 Vacant

**BRANCH STREET, G-4**  
North from 830 Main to end of  
County

**Right**

- 103 Mrs Margaret Crichton Δ @  
103 Mrs Margaret Crichton,  
tourists  
105 Joseph F Walte Δ @  
107 Charles J Bailey Δ  
107 Frank H Johnson Δ  
109 J Henry Pratt Δ  
111 Wilfred A Croff  
113 Mrs Veronica H Geannelis Δ  
115 Walter G Daniels Δ  
117 Elmer H Shultz  
119 Elmer Shultz Δ @  
121 Joseph P Latif Δ @  
125 Tracey W Dorman Δ @  
— Gage crosses  
201 Edward L Elver Δ @  
203 George E Lee Δ @  
203 G Spencer Leo  
205 James P Spencer Δ @  
207 Cyrus M Cochrane Δ @  
209 Robert A Barber Δ @  
211 Carlton C Bahun Δ @

**Left**

- 104 Felix A Galgas Δ @  
106 George F Ayers  
108 John L Niles Δ @  
112 James Hat away Δ @  
114 Linton P Tefft Δ @  
116 Mrs Mabel Fitzgerald Δ @  
118 Howard P Fitzgerald  
120 H Alfred Harbour @  
120 Harry Wal'er  
124 Leon H Boyd Δ @

**— Gage crosses**

- 202 John A Austin Δ @  
205 Franklin C Becker @  
208 Mrs Cora Thomas  
212 Gerald A Croff @  
212 Harold Bartlett  
216 Joseph P Gaudet Δ @  
218 George E Hicks Δ @  
222 Lawrence G Knapp @  
224 Alfred Foster Δ @  
230 Joel W Pierce @  
230 Pierce's Machine Shop @  
— County ends

**BRANCH STREET EXTENSION**  
H-3

North from end of County at  
Hathaway bridge to Ly-  
ons dist

**Right**

- Mrs Clara H Adams Δ @  
Arthur A Davil  
Alfred L Bushie Δ @  
Anthony Odell  
Edward J Sweet Δ @  
Slocum N Baker

- John E Jepson, Jr  
Robert Ayers  
Elizabeth Young  
Hector Ward  
Mrs Clara L Squires Δ @  
George Pierce  
Gordon Wright  
James Pleasant  
Mrs Mabel Baker Δ @  
Thomas E Dockum Δ @  
James Cross Δ @  
Mrs Adele E Townsend @  
Louis F Moore Δ @  
Earl W Charlestream  
Ernest Murray @  
Vacant  
Niles L Callahan Δ @  
Niles L Callahan, Jr  
Floyd W Sharkey @  
Clayton H Jepson Δ @  
William H Morse, saw mill  
and lumber yard  
Frederick A Davis Δ @

**Left**

- Joseph Curson Δ @  
Francis G Stemp Δ @  
Hutchinson Garage  
Fred S Hutchinson Δ @  
Olin's Grocery Store  
Mrs Grace Peterson  
Edward I. Stone  
Walter Brownwell  
Sherman A Sweet @  
Guy Damon Δ @  
Elmer C Harrington @  
Mrs Gladys Hilland  
James M Kearns Δ @  
Edward Lampman Δ @  
Nellie Chase @  
George N DesLaurier Δ @  
Georgie E Dean @  
Arline Mayer  
Fred Knights  
Jessie Olin Δ @  
Vacant  
Walter Rowe @  
Mrs Belle Bowles @  
Vincent Bartholddi  
Earl P Tripp Δ @  
Kennon Morse @  
Leo E Plante Δ @

**BROWNING PLACE, D-4**  
From 118 Adams northerly to  
dead end

**Left**

- 3 William A Morin  
7 William N Mercier @  
9 Mrs Mary V LaFlamme @  
11 Kenneth L Chapenan @  
15 John G Campbell Δ @

**Right**

No houses

**BRYANT STREET, D-7**  
From 519 South opp Crescent  
blvd to Jefferson av

**Right**

Alan H Page Δ @

**Left**

- Vacant  
Peter Groenewegen Δ @  
Frank Joseph Δ @

**BURGESS ROAD**  
(Off map)  
Southeastern continuation of  
Main from Guideboard  
to Old Turnpike

**Right**

- 101 James R Doyle Δ @  
103 Seventh Day Adventist Ch  
— Oakes begin  
105 John A Peters Δ @  
Peter's Guest Home  
107 Frances J Latif Δ @  
109 Maurice D Martino  
111 Alfred T LaTour Δ @

# INSURANCE & REAL ESTATE

## HARRY A. WILLS INSURANCE AGENCY

TEL. 5921

210 MAIN ST.

**BURGESS RD. (continued)**

- 113 Edward C Hunt Δ @  
 115 Edward Van Nest @  
 125 Mrs. Ann Harcomb Δ @  
 123 Fred G. Morse Δ @  
 121 Fred G. Morse, auto repairing  
 129 Vernon A. White Δ @  
 131 Frank W. Snow Δ @  
 126 Milton E. Sarlam  
 Dear B. Chapin Δ @  
 127 Ralph L. Knapp Δ @  
 119 Robert E. Dakin Δ @  
 Edward Bent Δ @  
 David C. Orsolf/esthush  
 Robert M. Harrington Δ @  
 Luma R. Wood @  
 Howard C. Oehl  
 William F. Howard @  
 Henry C. Hansen Δ @  
 Ora Bais Δ @  
 Emery H. Wheeler Δ @  
 Town Reservoir  
 Carl A. Pomeroy Δ @  
 John G. Williams Δ @  
 Clyde G. Burgess Δ @  
 Burgess Bros.  
 Clyde G. Burgess, Jr. Δ @  
 Chester H. Cook  
 Aaron E. Hill, Jr. Δ @  
 Paul A. Kelley

- Left  
 129 William B. Hart Δ @  
 122 Elouise Tacey Δ  
 124 William C. DeForde, Jr.  
 Monument Press  
 128 John H. Cookman @  
 122 Hyland M. Main Δ @  
 125 Mrs. Edith M. Elwell Δ @  
 148 Harry Knapp Δ @  
 150 Edward O. Brown Δ @  
 152 Roy H. Knights @  
 154 Robert Purdy Δ @  
 156 Mrs. Ella M. Connolly Δ @  
 Robert Orsolf/esthush Δ @  
 Clarence H. Wood Δ @  
 06 Edward H. Frechette  
 William C. DeForde  
 04 Edward A. Pellerin Δ @  
 06 Edward Galusha  
 06 Arthur Blum Δ @  
 Sally B. Harrington  
 Peter E. Harrington Δ @  
 Kenneth H. Bleau  
 Mary H. Pierce Δ  
 Burgess School  
 Clyde D. Howe Δ @  
 Donald W. Davis Δ @  
 Joseph Tinsley Δ @  
 Earl E. Burgess  
 7 Frank E. Burgess  
 Barney Brook Driving Club  
 Mrs. Nellie Burgess Δ @  
 Harold Powers  
 Herman M. Fisher @

**CARRIGAN'S LANE, F-4**

From 316 Safford to 219 Division

- Left  
 1 Walter J. Kinodab Δ  
 Right  
 4 Alfred J. Roy Δ  
 6 Richard C. Gardner  
 8 Frank H. Crawford  
 10 Kenneth Hurley

**CATAMOUNT LANE, O. B. A-3**

From Main O. B. opp cemetery north to Bank, O. B.

- Right  
 Mrs. Minnie Welling @  
 Wells L. Field Δ @  
 John H. Cochran Δ @  
 Mrs. Lillian Wilson Δ @  
 Left  
 William H. Cone Δ @

**CHAPEL ROAD**

(Off map)

Also listed as White Chapel rd  
 Melvin W. Hermann, plumber  
 Melvin W. Hermann Δ @

**CHARLES STREET, G-4**

From 909 County to 228 Bradford

- Left  
 104 George Harrington @  
 110 James P. Griffin Δ @  
 Right  
 105 Orma B. Pierce Δ @  
 107 Leo E. Gauthier Δ @  
 109 Mrs. Annie Murray Δ @  
 111 Mrs. Edith L. Kern

**CHIME STREET, G-6**

From 212 Beech southerly

- Right  
 105 Peter E. C. Hill  
 Left  
 100 Richard McBurny @  
 102 Leonard E. Busher Δ @  
 106 Mel in C. Harrington  
 108 Paul E. Busher

**CHURCH STREET, NB, G-7**

From Bank's N. B. southerly to West N. B. opp Park, N. B. at McCullough estate

- Right  
 Mrs. Agnes C. B. Ross @  
 Charles A. Tuomey @  
 Robert B. Hendrick @  
 2 Arthur Purser @  
 7 Richard J. McCarthy @  
 9 Percy Barber  
 11 Mrs. Daisy M. Welch @  
 15 Mrs. Harold Marsh Δ @  
 — Hall begins  
 Baptist Church  
 19 Rev. Rollin D. Williams Δ  
 Richard D. Mattison  
 Florence S. Harrington

- Left  
 Mrs. Addie Hynick  
 Albert Meers Δ  
 6 Harold L. Flanders  
 Rose Welling Δ @  
 20 Harold N. Griswold Δ @

**CHURCH STREET, O. B. A-4**

From 78 Monument av. O. B.

- Left  
 No houses  
 Right  
 Carl E. Allan Δ

**CLARK'S WOODS**

(See Gov. Robinson av.)

**COLEVILLE ROAD**

(Off map)

Off Hoadley rd

- Left  
 Earl Bishop  
 Floyd Hall  
 Isaac Hurley, Jr. @  
 Harold Damon Δ @  
 Louis Hurley Δ @  
 Allen Thompson  
 Vacant  
 Right  
 Richard Rumboldt

**COLLEGE ROAD, N. B.**

(Off map)

(Formerly Prospect Est)  
 Extension of Prospect from B  
 College grounds easterly

- Left  
 Evelyn L. Payne Δ @  
 John Kennedy, Jr.  
 Richard J. Powers @  
 Maynard W. Overlock Δ @

**Edward Miller**

- Harold W. Riemann Δ @  
 Robert H. Woodworth Δ @  
 Mrs. Elva Golbin Δ @  
 Off Woodhall S. Hall Δ @  
 Off Joseph E. Joseph Δ @  
 Off I. James Wolfe Δ @

**CONGRESS STREET, P-3**  
 From 712 County northerly to dead end

- Right  
 105 Leo P. Armstrong Δ  
 107 Joseph A. Clifford, Jr. Δ  
 109 Henry Boutin  
 113 Harley S. Graham Δ @  
 115 Henry H. Howard @  
 117 Louis A. Boutin Δ  
 119 Arthur J. Rousseau @  
 123 Victor F. Racine Δ @  
 Left  
 108 Howard R. Towse Δ @  
 110 Vacant  
 112 Rose Marie Perreault Δ @  
 112 Perreault's Beauty  
 114 Anne Fraser Δ @  
 118 William M. Cruser  
 124 Oh me Loupin Δ  
 126 Mrs. Gertrude George

**CONVENT AVENUE, B-3**

From near 100 Main northerly to jct North ext and N. Bennington rd

- Left  
 116 Millard A. Phillips Δ  
 118 Fred S. Stone Δ  
 120 Mrs. Eva Lane Δ @  
 John P. McJannet Δ  
 Mrs. Lillian M. Cyren Δ @  
 House under construction  
 John A. Wisted  
 Arthur E. Patten, Jr.  
 Mt. Anthony Country Club Δ  
 Right  
 Vacant  
 — Anthony dr begins  
 John H. Flynn Δ @  
 Carl B. Williams Δ @  
 — Leonard begins  
 Raymond M. Polly Δ @  
 Mrs. Ruth C. Field Δ @  
 Mrs. R. D. Goddard, sun res Δ @

**CORLIDGE AVENUE, P-5**

From 111 Safford easterly to Bradford

- Right  
 99 William R. Harrington Δ @  
 103 Correll J. Cummings  
 103 Alexander Etelle  
 103 Mrs. Agnes Emile  
 103 Lawrence A. Cole, Jr.  
 Daniel McCarthy Δ  
 121 Edwin E. Spear Δ  
 125 Mrs. Alice Garant Δ @  
 125 Edmund Garant, barber  
 127 Arthur J. Briso @  
 131 Mrs. Sadys Forbert  
 133 Mrs. Minnie Carver  
 Edmund J. Brin

- Left  
 102 Ralph L. Dickenson Δ  
 104 Steve T. Wassick Δ @  
 108 Chester A. Cutler Δ  
 108 Chester A. Cutler, coin operated machines  
 120 Louis Madkour Δ  
 122 Edward F. Trombly Δ @  
 124 Kenneth J. Fleming Δ  
 132 Benjamin A. Husley Δ @  
 134 August C. Kelson Δ @

# W. H. Eddington Inc. TIRES

239 MAIN ST. TEL. 5451

BENNINGTON, VT.

**COULTER STREET, F-6**  
From end of Grandview south  
and east to Morgan

- Right  
Marshall W Cross Δ ⊕  
Abraham B Gardner Δ ⊕  
Harold C Peart Δ ⊕  
110 Bernard G Winslow Δ ⊕  
Frank A Stalord Δ ⊕
- Left  
Carleton J Winslow Δ ⊕  
Carleton J Winslow, plumber  
Δ  
House under construction

**COUNTY STREET, D-3**  
From 163 Ben Mont east to  
Branch

- Right  
103 Mrs Mary E Maguire Δ  
103 Albert H Jones  
103 Robert E Maguire  
105 Kenneth R Johnson ⊕  
105 William F Hebert Δ  
109 John H McGuire  
109 Vacant  
111 Joseph P Hart  
— Lincoln crosses  
— Railroad crosses  
Rutland RR. freight house Δ  
— Depot crosses  
203 Howard A Tripp Δ  
205 Vacant  
205 Vacant  
207 Mrs Angelina Ottaviano Δ ⊕  
209 Earl P Carlin ⊕  
211 Francis M Connelly Δ ⊕  
— North crosses  
205 Leonard J Cochrane ⊕  
209 Catamount Mills Δ  
213 George A Allard, Jr  
219 Walter W Hollister Δ  
219 Hollister's Antique Shop and  
Modern Furniture  
— School ends  
405 Mrs Georgianna Bellmarre  
407 Warren B Cole  
409 Samuel A Bailey Δ ⊕  
415 Lawrence B Houran  
417 Arthur Labumiere Δ  
— Park ends  
509 Charles E Loustin Δ  
513 Thomas J Flaherty ⊕  
515 John H Barry Δ  
— Maple ends  
601 Frederick F A Dufresne  
603 Gordon Lyons  
605 William H Carroll  
607 Mrs Esther L Carroll Δ ⊕  
609 Henry Van Orman  
609 Charles N Whitney  
611 Mrs Laura Boutin  
611 Vacant  
615 Victor G Gauthier Δ ⊕  
— Division ends  
705 Victorine M Noel Δ ⊕  
709 Richard E Marcoux Δ  
711 Mrs Alma C McGuire  
713 Charles P Silver Δ ⊕  
715 Eva's Beauty Shop  
— Safford ends  
805 Laurence G Mathers  
805 Robert Stratton  
809 Jules Marcoux ⊕  
— Grove crosses  
903 Mrs Mattie Wood Δ ⊕  
903 George A Lincoirt Δ  
905 Albert J Hall Δ  
907 Joseph Lavigne  
909 Helmut Meyer Δ  
— Charles begins  
913 Clarence H Barnhardt Δ ⊕  
915 Harold A Philpott Δ  
— Bradford ends
- Left  
102 Mrs Marjorie Betit Δ ⊕  
104 Bernard A Galipeau ⊕  
106 Laurence G Aspinwall

- 108 Patrick J Perrott, Jr Δ  
110 Howard P Goodwin ⊕  
110 Charles E Whitman  
112 Mrs Lydia A LeBlanc ⊕  
112 Everett P LeBlanc  
114 Patrick V Perrott Δ ⊕  
114 Patrick V Perrott, real estate  
114 Robert Shippey  
118 Richard V Perrott, real estate  
Δ  
118 Richard V Perrott  
122 Mrs Theresa Knights  
124 Mrs Rose Colliano Δ ⊕  
124 William Bronson  
— Linolia crosses  
— Railroad crossing  
— Depot crosses  
— North crosses  
310 Edward Daniels Δ  
310 Francis P. Connelly  
314 Earl P Potter Δ  
324 Myers Inc. coal, etc  
324 General Mills Inc. coal,  
grain, etc  
324 Olin's Feed Store  
324 L. and Pash, tulk plant  
— Park ext begins  
Alumni Field  
Hunts Grove Park  
709 Irving M Webster Δ  
709 Joseph M Fox  
710 Kenneth E Pratt Δ  
712 Patrick P Piscopo Δ  
— Congress begins  
800 Ward L. Lyons Δ ⊕  
— Lyons begins  
804 Alice M Griffin Δ ⊕  
810 Marshall R Clark Δ ⊕  
— Grove crosses  
906 Earl R Lloyd Δ ⊕  
908 William E Fisher  
910 Willard C Cameron  
912 Robert J Green Δ ⊕  
912 Robert J Green, fuel oil  
914 Francis H Pierce Δ ⊕  
918 George O Mann Δ ⊕  
— Bradford ext begins  
1002 Francis E Brunina ⊕  
1008 Lester Desrtyne Δ ⊕  
1009 Kermit M Eggware  
1009 1/2 near Earl Prentiss ⊕  
1010 Thomas E Jordan Δ  
1018 Edward A Houran, Jr Δ ⊕

**CRESCENT BOULEVARD,**  
E-7

From opp 519 South easterly

- Right  
Vincent D Constantino Δ ⊕  
Edgar W Killian Δ ⊕  
307 Herbert W Lorent Δ ⊕  
Harold B Searles Δ ⊕  
Allen A Mills Δ ⊕  
Stephen H Gilman Δ ⊕  
Peter F Donovan, Jr Δ ⊕  
Charles D Taylor Δ ⊕  
Eugene V Clark  
Arthur B Murphy Δ ⊕  
Clyde A Maxfield Δ ⊕
- Left  
— Silver ends  
204 Robert T Traton  
206 Mordock C Smith Δ  
Ellis D Winslow Δ ⊕  
Seymour G Schultz Δ ⊕  
House under const  
John R Lemieux Δ ⊕  
Edward T Soley Δ ⊕  
I Phillip Hall Δ ⊕  
James Mouroutsos Δ ⊕

**CROSS STREET**  
(Off map)

From 266 Main northerly

- Right  
Lynn Harrington ⊕  
House under const  
John H Harrington Δ ⊕

- Joseph Baker  
James J Quinn Δ ⊕
- Left  
— Gage ends  
Mrs Marie Malone ⊕  
Ernest Jay  
Burtwood Harrington Δ ⊕

**CUTLER STREET, E-7**  
From Prospect southerly

- Right  
118 Louis P Gross  
— Barber begins  
118 Paul T Bellemare Δ ⊕  
116 Bellemare's Upholstery & Slip  
Cover Shop Δ  
Vacant  
— Darling begins  
P Willard Sumner  
Edward C Kennedy  
C Allen Miller Δ ⊕

**DARLING STREET, E-7**  
From Cutler westerly

- Right  
Paul Gendron Δ ⊕
- Left  
Michelle A Moretti Δ ⊕  
Harold E Bailey Δ ⊕

**DEPOT STREET, D-4**  
From 300 Main north to byd  
County

- Right  
113 Henry M Tuttle Co Inc, coal  
and trucking Δ  
— Creek Bridge  
125 Hugh E Galvin  
129 Vacant  
131 Vacant  
135 Sausville's Restaurant  
135 Mrs Anna Sausville Δ ⊕  
135 Columbia Hotel Δ  
135 Bennington Television Serv-  
ice Co  
— River crosses  
201 Vacant  
201 Vacant  
201 Vacant  
203 Mrs Clara Durand ⊕  
203 George Durand, Jr  
207 James Craven  
207 Earl S Harley Δ  
209 George L Cook  
211 Vacant  
211 Mrs Marion Guttler  
211 Robert L Dean  
211 George Griffin  
213 William Parafin  
215 Llewellyn Jordan  
215 Mrs Mary B Hie  
219 Joseph Caron  
219 Eugene P Davis  
221 Carl N Santo Δ  
223 Vacant  
225 Walter P Higgins  
227 Thomas P Butler Δ  
229 Leo H Druma Δ  
231 Frank L Potter Δ  
231 Charles Cook  
233 Armand J Desautels  
237 Marvin E White ⊕  
239 Joseph A Lampron ⊕  
241 Mrs Agnes V Wood Δ ⊕  
243 Mrs Bessie Watson Δ ⊕  
245 Spoifford's Garage  
247 Joseph Pells Δ ⊕  
247 Marion's Beauty Shop  
247 Everett Chapin  
— Railroad crosses  
— County crosses  
301 Franklin A Ball Δ ⊕  
301 Royal K Eddy  
301 Vacant  
301 Vacant  
301 Vacant  
Storage

# W B T N Bennington

Community Station for the Bennington-Hoosick Falls area. 500 watts, 1370 kc.

## HARWOOD HILL

## BENNINGTON

Telephone 6321

### Depot (continued)

- Left  
 — **Creek Bridge**  
 Vt State Liquor Store △  
 — **River crosses**  
 200 Mrs Helen L. Gidham  
 200 Harry R. Richter  
 202 Seth W. King △ ⊕  
 204 Mrs Ina Sherman  
 206 Mrs Louetta L. LaPranchise ⊕  
 208 Honorie Delude ⊕  
 210 Richard F. Arison △  
 212 Johnson Oil Co △  
 216 John J. Ottaviano  
 218 Gordon R. Caslin  
 222 Mrs Frances B. Woodward △ ⊕  
 222 Nichol's Electric  
 224 Leon J. Greenwood △  
 226 Emery R. White  
 226 Walter J. Palini  
 228 Richard Fraser  
 232 Vacant  
 236 Mrs Ellen W. Jones △ ⊕  
 240 Vacant  
 240 Vacant  
 242 Joseph C. Giard △ ⊕  
 244 Margaret T. Hogan △ ⊕  
 246 Arthur Fortier  
 246 Roy M. Spofford  
 250 James W. Alexander △ ⊕  
 — **Railroad crosses**  
 — **County crosses**

**DEPOT STREET, N B. G-7**  
 From Main N B near Rut RR  
 easterly to Houghton N B

- Right  
 John R. Harris ⊕  
 Edward J. Powers △ ⊕  
 Harold Mattis ⊕

**DEWEY STREET, C-6**  
 From 163 Main south to Dewey  
 ext

- Right  
 103 Mrs Almada A. Tripp ⊕  
 105 Bernard M. Bushbee  
 107 Hiram T. Bushnell △ ⊕  
 107 Bushnell's Tourists  
 100 Raymond L. Mouden  
 100 1/2 Francis V. Kervan △ ⊕  
 111 John B. Cassey △  
 111 Mrs Odilla Hellenare  
 113 Victor H. Corum  
 115 Lawrence J. Young △ ⊕  
 117 Richard R. Wilder △  
 119 Alphonse S. Lanoue △  
 121 Vacant  
 121 1/2 Eugene O. Lanoue  
 123 Michael J. Hogan △  
 125 Lorenzo W. Bump  
 125 Albert F. Green ⊕  
 127 G. Paul Gagne  
 127 Robert R. Kennedy △ ⊕  
 129 Mrs Eva M. Durocher  
 131 Vacant  
 131 Charles H. Durocher △ ⊕  
 133 Melina Damour △ ⊕  
 135 William J. Cassey △  
 137 Leo H. Plourde △  
 137 Vacant  
 141 Lewis J. Kennon △  
 143 Fred W. Thibodeau  
 145 William P. Hogan △ ⊕  
 147 Arthur J. Theberge △ ⊕  
 — **Elm crosses**  
 203 George B. Carey ⊕  
 205 Kenneth M. Stewart △ ⊕  
 205 Paul L. Hyde  
 207 Arthur W. Tinkham, sum res  
 △ ⊕  
 207 Frank H. Scott △  
 — **Stark begins right**  
 215 Mrs Amanda L. Bellemare  
 217 Arthur M. Randall  
 219 Eli C. LaPorte △ ⊕  
 221 Mrs Evelyn D. Dragon △ ⊕  
 223 Royal P. White △

- 225 Leo J. Reseau  
 227 Francis K. Mathers △ ⊕  
 229 Donald W. Bickum △  
 251 Henry W. Putnam Memorial  
 Hospital △ ⊕  
 227 Thomas J. Lisby △ ⊕  
 — **Pine rd begins**  
 335 Fred P. Belton  
 336 James A. Maloney △ ⊕  
 337 Burt O. Hartington △ ⊕  
 339 Irving W. Allen △ ⊕  
 341 Anne L. Dunham  
 343 Vacant  
 345 William C. Kaiser ⊕  
 Left  
 104 Marjorie E. Phillips △ ⊕  
 100 Joseph P. Ryan △  
 108 Andrew P. Burns ⊕  
 110 John E. Gleason △ ⊕  
 112 Mrs Laura Hogan △  
 114 George E. Hadwan  
 116 George Patton  
 118 Charles A. Sauville △ ⊕  
 — **Grant begins**  
 122 Marcus A. Carr △  
 122 Philias A. Marcoux △  
 126 G. Arthur Roland  
 126 Gardner R. Ottman  
 128 Harris J. Seelig  
 128 Vacant  
 140 Thomas J. Murphy △ ⊕  
 House under const  
 House under const  
 — **Railroad crosses**  
 146 Josephine A. Hogan △ ⊕  
 150 Roy C. Denley △  
 — **Elm crosses**  
 300 Mrs Margaret B. Marn △ ⊕  
 318 Wesley J. Montgomery △ ⊕  
 234 Pasquale Santo △  
 236 Charles O. Townsend  
 228 Gerald B. Morrissey △  
 — **Weeks begins**  
 300 Townsend K. Wellington  
 314 Reuben W. Taylor △  
 322 Francis M. Dragon  
 328 Bernard T. Ritchie

**DEWEY STREET  
 EXTENSION (Off map)**  
 Continuation of Dewey south-  
 erly to Monument av.  
 O B

- Right  
 Robert W. Allen △  
 Joseph A. Schauf △ ⊕  
 Paul E. Longtin  
 Henry Goetti △ ⊕  
 Vacant  
 Dwight F. Leonard △ ⊕  
 Dwight F. Leonard, white-  
 washing  
 Charlie M. Hogan △ ⊕  
 Richard C. Barret △ ⊕  
 Left  
 Jesse M. Mallory △ ⊕

**DIVISION PLACE, E-4**  
 From 210 Division westerly

- Left  
 1 Mrs Jennie E. Mears △  
 3 Claude R. Squiers ⊕  
 5 Edward H. Brookman ⊕  
 7 Gardner L. Jones ⊕  
 Right  
 No houses

**DIVISION STREET, F-4**  
 From 150 Scott north to 615  
 County

- Right  
 109 Old Bennington Weavers Inc △  
 — **Bridge (brook)**  
 — **Gage crosses**  
 201 H. Gilman Carver △ ⊕  
 203 Vacant  
 203 Vacant  
 203 Vacant

**DUNHAM AVENUE**  
 (Off map)  
 Off Bank at ext Shaftsbury  
 northerly to Elm Shaftsbury

- Left  
 Donald Legiascy  
 Leon Foster  
 Earl T. Thompson  
 Right  
 Everett C. Dimick

**DUNHAM STREET, O B, B-8**  
 From end of Dewey southerly to  
 Monument av. O B now  
 Dewey ext

**E-Z STREET, N B, G-8**  
 (Now Sage)  
 From Main N B at M F Power  
 store easterly to North  
 N B at Keough Bros

**EAST MAIN STREET**  
 See Main from Burgess rd to  
 end

**EAST ROAD**  
 (Off map)  
 From jct Lovers la rd and Park  
 ext to Town line

- Right  
 Edward J. Caron ⊕  
 Albert J. Caron  
 Gerald Gallant  
 House under const  
 Robert G. Sears  
 Orrin Lord  
 Ball Lyons △ ⊕  
 Melvin H. Woodward △ ⊕  
 Melvin H. Woodward, carp  
 Edward Flynn △

- 206 Joseph A. Boutin △ ⊕  
 206 Vacant  
 207 Franklin A. Riley △ ⊕  
 213 Richard V. Murray  
 213 Ethel B. Morse △  
 217 John L. Wilson △ ⊕  
 219 Edward W. Haskell ⊕  
 — **Carrigan's la ends**  
 221 Mrs Marion E. Gavin  
 223 Alfred J. LaBrie △  
 223 Thomas Miller  
 227 Mrs Rose M. Talbot  
 227 Vacant  
 229 Emile J. Boutin △ ⊕  
 229 Bert W. Fontenau  
 231 John J. Stuka △  
 233 Wright Way Laundry Inc △  
 237 Francis R. Busher  
 239 Vacant  
 239 Edward J. Cominsky

**Left**  
 — **Bridge (brook)**

- 120 Mrs Alice M. Kent △ ⊕  
 — **Gage crosses**  
 200 Chauncey W. Seale △ ⊕  
 202 John A. Parent ⊕  
 204 Malcolm Parent  
 206 Gerald LaBrie  
 206 James P. McGurn △ ⊕  
 208 1/2 Harold E. Weaver  
 208 Ralph A. Burt △ ⊕  
 210 Eugene D. Betit, Jr  
 — **Division rd begins**  
 212 Fred L. Waite △ ⊕  
 216 Arthur Marcoux  
 218 Wilfred Bourgeois △ ⊕  
 220 Howard J. Lackey ⊕  
 222 Francis D. Walker △ ⊕  
 224 Mrs Agnes L. Hogan △ ⊕  
 226 Vacant  
 228 Vacant  
 232 Roland L. Marcoux △ ⊕  
 236 Joseph L. Mercier △ ⊕  
 236 Richard Rice  
 238 Gertrude M. Morin

# W. H. Wills Insurance Agency, Inc.

Phone 5416

118 SOUTH ST. BENNINGTON

Insurance-Real Estate

- East rd (continued)**  
 George A Rogers ☉  
 Clinton Waldron ☉  
 Stratton's Garage  
 Walter A Harvey ☉  
 House under const  
 Buel Harrington  
 C Edward Rice ☉  
 William Mattison ☉  
 Lawrence McCoy Δ ☉  
 Off David Bell ☉  
 Off Russell Stratton Δ ☉  
 Off Gilbert Stratton ☉  
 Off White Chapel School  
 Off Carroll Cross  
 Lawrence Melligan ☉  
 Asa Elwell ☉
- Left**  
 Crosby O Howe Δ ☉  
 Frank B Stratton (trailer)  
 Smith G Stratton  
 Gaylord Harrington Δ ☉  
 Paul H Kittel ☉  
 Norman Stratton  
 Julia B Harrington  
 James P Jones  
 Off P Ray Shurtz Δ ☉  
 Off Edward H Capella Δ ☉  
 Off Harold E Watson  
 Off Henry B Reynolds Δ  
 Off Ezekial Cross, Jr  
 Off Freeman Harrington  
 Off House under const
- EAST SIDE DRIVE, E-8**  
 From end of Cutler southerly  
**Left**  
 Robert S Outwater Δ ☉  
 Leonard G Morse Δ ☉
- Right**  
 No houses
- ELM STREET, B-5**  
 From 209 South westerly to  
 Monument av
- Left**  
 104 Mrs Hildred Martin Δ ☉  
 106 Richard F Rawson Δ ☉  
 112 Eugene C Bert Δ ☉  
 116 John Wiskol's Δ  
 118 Frederick P Kennedy Δ  
 116 Mrs Loretta LaDus Δ  
 116 Edward Givckston  
 120 George E Claus, chiropractor  
 Δ ☉  
 120 George E Claus  
 — Jefferson av begins  
 124 Lodeiska G Graves Δ ☉  
 126 Elm Tree Inn Δ ☉  
 126 William C Johann  
 — Washington av crosses  
 210 Brig Gen Francis A Englehart  
 Δ ☉  
 216 John H Poster  
 216 John P Mcrissey  
 218 Hugh P Briody Δ  
 220 Mrs Bessie C Goltay Δ ☉  
 222 George F W Krieg Δ  
 224 Paul Paresky Δ  
 — Putnam begins  
 — Dewey crosses  
 300 Martha E Firth Δ ☉  
 302 Clifton S Phillips Δ ☉  
 308 Walter O Noyes, Jr Δ ☉  
 310 Violet M Allee Δ ☉  
 312 Aida R Needleman Δ ☉  
 314 C Lynn Wood Δ ☉  
 316 Burt L Waite Δ ☉  
 318 Thomas P Green Δ ☉  
 320 Erwin W Dunham, hioleum  
 320 Erwin W Dunham Δ ☉  
 322 Joseph Schocket  
 326 John P Proud Δ ☉  
 330 Frederick J Beecher Δ ☉  
 332 H Clayton Mills Δ ☉  
 334 John N Hurlburt Δ ☉  
 338 George W Buck Δ ☉  
 340 Clayton L White Δ ☉  
 342 Harold Wallace Δ
- 344 Martha Carney Δ ☉  
 350 William T Eddington  
 352 Alan E E-ink Δ ☉  
 354 J Cillam Irons Δ ☉  
 356 T Kenneth Pauley Δ ☉  
 358 Ethel C King Δ ☉  
 360 Clifford F Atkins  
 — Village line O B  
 Hazel M Wills Δ ☉  
 Stanley R Pfeiffer, Jr Δ  
 Frank J Hurley Δ ☉
- Right**  
 107 Eugene J Shea, Jr Δ ☉  
 109 Abraham J Moskovitz, phys Δ  
 ☉  
 111 Abraham J Moskovitz  
 113 Veronica F Muegher  
 115 Lois S Adams  
 115 Howard D Whipple  
 117 Mrs Parline L Brand  
 117 Walter E Dunham  
 117 Cal in C Smith Δ  
 117 Richard Blesu  
 117 Violet P Dorman  
 125 Ernest B Downing Δ  
 Grover R Pennock Δ  
 125 Mrs Marjorie R Downing  
 129 Arthur L Desliere Δ ☉  
 129 Francis J McGurn Δ  
 133 Mrs Helen H Graves Δ ☉  
 — Washington av crosses  
 — Paddock rd begins  
 221 Gerald J LaCroix Δ  
 223 William S Lundergan Δ ☉  
 227 Jennie Crosser  
 229 Charles R Houran Δ ☉  
 231 Vacant  
 235 Vacant  
 235 Vacant  
 237 Fillmore R Paddock Δ ☉  
 239 Raymond L Martin  
 243 Charles J Sawyer Δ  
 243 Robert E Wheeler Δ  
 245 Francis J Hogan  
 249 Walter J Stockwell Δ  
 251 Hogan's Grocery Store Δ ☉  
 — Dewey crosses  
 301 Roy A Sullivan Δ ☉  
 303 Herlan E Blodgett Δ ☉  
 305 Arthur C Simmons Δ  
 307 Elbert F Robbins  
 309 Harry J Bootman Δ ☉  
 311 Mrs Orris H Parker  
 313 Vacant  
 315 Oscar K Burman Δ ☉  
 319 Arthur S Martin Δ ☉  
 321 William B Shea Δ ☉  
 323 Burton W Potter Δ ☉  
 325 Leonard J Black Δ ☉  
 327 R Richard Bennett Δ ☉  
 327 R Richard Bennett, chiro-  
 practor  
 329 John Goodall Hutton Δ ☉  
 331 Edward C Riel Δ ☉  
 333 John L Blanchard Δ  
 335 William H Eddington Δ ☉  
 337 Harry G Bress Δ ☉  
 339 Ronald V B Sinclair Δ ☉  
 341 William R Cleary Δ  
 343 Thomas J Lester  
 345 Vacant  
 349 Francis E Morrissey Δ ☉  
 351 Jason Bitensky Δ ☉  
 353 Margaret E Buckley Δ ☉  
 — Apple Tree la begins  
 353 Vacant  
 — Village line  
 Mrs Hazel Wills  
 Fred F Andrews Δ  
 Daniel J Keeler Δ ☉
- ETHAN ALLEY HIGHWAY**  
 (Off map)  
 (Formerly S Shaftsbury rd)  
 From N Bennington rd north to  
 Town line
- Right**  
 Lawrence Sumner ☉
- Roy L Carpenter Δ ☉  
 R A Fonteyau Supply Co.,  
 plumbing, heating Δ ☉  
 Henry H Dickie Δ ☉  
 Benhurst Farms, milk dealers  
 Mark E Rice ☉  
 William A Park Δ  
 Frank A Sherman Δ ☉  
 WBTV Radio Station Δ  
 Horst Mendershausen Δ ☉  
 District School  
 Frederick A Moffitt Δ ☉  
 Vacant  
 Vacant  
 Clifford C Provussal  
 Sky-Top Motel & Brick Cabins  
 Δ  
 Esauel A Cross Δ ☉  
 Frank Rice  
 Clarence W Chandler, Jr Δ ☉  
 Leo Di-erney  
 Sunset Farm Δ  
 Kenneth C Julivette  
 Leo J Butler Δ ☉  
 Hobby Shoppe  
 Glendon M Ayer, Jr  
 — Town line
- Left**  
 Alfred P Therriault  
 Ido Ghetti  
 Haynes & Kane Inc, furniture  
 and gifts Δ ☉  
 Bennington Farm Equipment  
 Co Δ ☉  
 Simeon H Farcoy Δ ☉  
 Martin G Ayer Δ ☉  
 Mrs Lena E Briggs Δ  
 Mrs Daisy S Elwell ☉  
 C & B Morse Block Co  
 The Pottery Outlet  
 Harwood Orchard  
 Paul W Bonhse Δ ☉  
 Mrs Marion Harwood  
 George W Snow  
 Frank N Trowbridge, tourist  
 cabins Δ ☉  
 Ethan Allen Tea Room  
 John D Kerney  
 — Haynes Cor rd ends  
 House under const  
 Clark S Rice Δ ☉  
 Charles B Nickel, real estate  
 George W Rice  
 The Coffee Shoppe  
 Charles B Nickel ☉  
 The Maples Δ ☉  
 Clifford E Denio  
 Earl M Denio Δ  
 — Overlea rd ends  
 Sunset Dairy Bar  
 Wilson's Dude Ranch  
 Harry E Wilson  
 Eleanor P Davis  
 Vacant  
 Benn-Burry Shop Δ
- FAIRLAWN PARK**  
 (See Park Lawn)
- FAIRVIEW STREET, O B**  
 (Off map)  
 From 11 Walloomsac, O B  
 northerly
- Right**  
 Arthur J Lyons Δ ☉  
 James G Billard Δ  
 William Phelps Δ  
 Vacant  
 Off Mary Louise Quackenbush Δ  
 ☉
- Left**  
 Mrs Ruth H Eddy Δ ☉  
 14 Robert T Sullivan Δ ☉  
 Clarence Baxter Δ ☉  
 Robert M Werblow Δ ☉  
 Francis L Herrick Δ ☉  
 Anthony L Mazzetti Δ ☉

**FAIRVIEW TERRACE, F-4**  
From 164 South ter to 115 Ham-  
len av

- Right
- Left
- 105 Vacant
- 107 Edward J. Lawson Δ @
- 109 Harold F. Blodgett Δ @
- 110 Karl A. Kipp Δ @
- 111 Mrs. Mabel LaVallee Δ @
- 113 Joseph L. Villos Δ @
- 115 Charles L. Chambers Δ @

**TILLCROFT STREET, H-4**  
From 145 S Branch easterly  
Right

- 105 Marvln E. MacDoreall Δ
- 107 William E. Iarson @
- 110 Earl Cocanadt Δ @
- 119 Vacant
- 121 Ch. Albert E. Sawyer
- 123 William T. Leeg Δ @
- 127 Frances Chroford Δ @
- House under const
- Off Robert V. Loughton Δ @
- House under const

- Left
- 100 Harold G. Griffin
- 102 Harold H. Hatch Δ @
- 104 Franklin D. Spicer Δ @
- 108 Benjamin J. Gauthier Δ @
- 114 Lena W. J. Crcis
- 116 Cymoy T. Harrington Δ @
- 120 Sanford M. Villo Δ @
- 122 Edward J. Keln Δ @
- 126 Eugene H. Harley @
- 132 Victor L. Bacon
- 138 Robert C. Fairbanks Δ @

**FRANK STREET**  
(C E map)

From 1002 Cage northerly  
Right

- Anatole Grenon
- Javier A. Nible @
- Earl Harrington Δ @
- John E. Knapp @
- Left
- Edward L. Knapp Δ @
- Vacant
- Lynd R. Steep
- William Deary

**FRANKLIN LANE, D-5**  
From 113 Louch west to 124  
Washington av

- Right
- 117 A. E. P. Farling
- 121 A. H. Winslow Inc. parking
- 131 Mrs. Lillian Breda
- 133 Frank L. LaFontaine

**FREDERICK STREET, N B.**  
H-9

From Mechanic south to  
College rd

- Right
- Lawrence P. Powers Δ @

**GAGE PLACE, H-5**  
From 901 Cage

- Right
- 4 LaRoy L. Jacobs @
- 6 Robert L. Hildrey
- Left
- 3 Merrill M. Cyler Δ @
- 5 Mrs. Ethel Evans

**GAGE STREET, F-4**  
From 181 North east to Cross

- Right
- 105 C. L. White Glass Co. garage
- 107 Joseph D. Saraville Δ
- 109 Russell C. Harlett
- 111 Anna R. Stratton
- 113 Charles E. Piquin, Jr. Δ @
- 115 Alfred H. Thibeau Δ @
- 117 Harold J. Saraville Δ @
- 117 Mrs. Bessie Beris
- 133 Mrs. Rose Eastman
- School crosses
- 201 Robert J. Roy Δ
- 203 Evonon A. Coch
- 205 Peter J. Strne
- 207 Mrs. Myrtle Sloat

- 311 William F. Staraban Δ @
- 313 Theodore P. Gallipini
- 315 William F. Bartlett
- 315 Charles B. Barthatt, Jr.
- Park crosses
- 303 Alfred A. Allen, Jr. Δ
- 305 Mrs. Aida M. Rozant Δ
- 307 Adolph F. Schiemens
- 309 Mrs. Helen McCorn Δ
- 311 Margaret Piler Δ
- 313 Frank Tyndall Δ
- 317 Wallace S. Hall Δ
- 319 Edward W. Vesberg
- 321 Sylviose Gauthier
- Maple crosses
- 401 National Carbon Co. Δ
- 403 John P. Druis II
- 403 Margaret M. Graves
- 405 Eville D. Bellmore Δ @
- 407 Ralph F. Niles Δ @
- 409 Mrs. Prudence H. Von Dette Δ
- 409 Lewis J. Pomeroy Δ @
- 409 Mrs. Clara Keenan
- 409 Fred A. Beis, Jr.
- 411 Pascal E. Burt Δ @
- 411 Vacant
- Elchen crosses
- 503 Albert A. Lemieux Δ @
- 505 Shady Lawn Inn
- 505 Charles M. Bartell
- 505 Fred Ryan
- 505 Phyllis Crosser
- 509 Arthur R. Rollet Δ
- 511 Carroll G. Killen
- 511 Mrs. Kitty Davis Δ
- 515 Mrs. Levine Piper Δ @
- 515 Frederick A. McEltt, welding

- Sanford crosses
- 601 Marge's Dairy Bar Δ
- 605 Webster S. Temple Δ @
- Bradford crosses
- 807 Mrs. Ellen Fisher Δ @
- 807 Dorey B. Davis, Jr. Δ
- 807 1/2 rear Henry J. Lohane Δ @
- 809 rear Harold H. Cook
- 815 Polly M. Harbour
- 815 Raymond E. Howard Δ
- 817 Mr. Mary Eastman
- 819 Jacob L. Harbour, cont
- 819 Jacob L. Harbour Δ
- 823 Verena A. Case
- 823 Albert E. Peterson Δ @
- 825 Isaac K. Amidon Δ @
- Eren-h crosses
- 901 Vacant
- Cape rd begins
- 917 Albert M. Harwood @
- 919 John W. Cleary Δ @
- 925 William Burton
- 925 William H. Fox Δ @
- 927 Leo P. Chateau
- 941 Hugh Buisson Δ @
- 943 Bernice D. Gates @
- 947 Raymond LeBarren
- 951 William E. Wall Δ @
- 953 Earl L. Alderman
- 955 Layette Crlyn
- 957 Raymond E. Lampron
- 957 Wilfred K. Griffin Δ
- 961 William K. Kearns Δ @

- Left
- 108 Ervin O. Elwell Δ
- 110 Thomas N. Marney
- 110 Adlen Culliton Δ
- 114 Vacant
- 114 Cecily Bres, grocers Δ
- School crosses
- 204 Mrs. Mary H. Rockwood
- 206 Mrs. Ethel I. Hathaway
- 208 Thomas F. Marney Δ
- 210 William B. Flynn
- 212 The Bread Basket Bakery
- 214 Vacant
- 216 Mrs. Julia S. Ayer
- 218 Thomas H. Ayer
- 220 Francis Betitt Δ
- 222 Karl W. Porter
- Park crosses
- 300 Pratt & Riley, grocers
- 302 George Chambers
- 304 Mabel C. Hawes Δ
- 306 Alfred Pellerin Δ
- 308 Mrs. Margaret Y. Wadsworth Δ @
- 310 Samuel Nelson, Jr. @

- 318 Phillip D. Knapp Δ
- 318 Richard G. Perroy
- 318 Raymond P. Perroy Δ @
- 318 Remson J. Letourneau
- 318 Mrs. Bernadette Roy Δ
- 320 Mrs. Rose P. Valle Δ
- 322 Jane F. Greene @
- 324 Edwin R. Marney
- Maple crosses
- 404 Thelma I. Ichette
- 406 Lawrence F. Pratt
- 408 Francis J. Grandet Δ
- 410 Arthur Cole Δ @
- 412 Clifton Kirkpatrick Δ @
- Divided crosses
- 500 Agnes D. Derion Δ @
- 502 William G. Blodgett
- 502 Carl E. Blodgett
- 504 Richard B. Davis Δ @
- 506 Mrs. Inez Leonard Δ
- 508 Mrs. Margaret Mosart
- 510 Mrs. Laisy Stratton
- 510 Hawley W. Elwell Δ
- 512 Clarence V. Cross Δ @
- 512 Vacant
- 516 Mrs. Margaret Kane Δ
- 516 Kerne & Sons Funeral Home-  
Δ

- Safford crosses
- 600 Yett's Market Δ
- 602 Joseph Verr
- 604 Clifford T. Fair, Jr.
- 606 Mrs. Anna M. Headip
- 608 Hugh E. Clark Δ @
- 608 Wilfred Bird
- 610 Thomas R. Haley Δ
- 610 Mrs. Helen G. Galpean Δ @
- 612 Thomas W. Mills Δ @
- 614 Guy S. Harbour Δ @
- 616 Richard H. Williams Δ
- 618 Willis T. White Δ @
- Grove begins
- 700 Edna E. Steelwell Δ @
- 702 Mrs. Farris E. Moore Δ @
- 704 David H. Robinson Δ
- 706 Vacant
- 708 Leonard Anzovino
- 708 Mortimer C. Townsend Δ
- 708 Anna M. Leahy Δ
- 710 Merle L. Cechter
- 712 Charles D. Hicks Δ
- 714 Joseph A. Wilson Δ
- Bradford crosses
- 800 Schwan Steamers, grocer Δ
- 802 James E. Smith
- 804 Arthur Russell
- 806 Harry Wentworth
- 806 Joseph A. Wilson, Jr. Δ
- 810 Carrie M. Kelly
- 810 Joseph Allard
- 810 Mrs. Charlotte Gates
- 812 Raymond G. Black
- Corn B. Whitney School Δ
- 822 William F. Lathrop
- 822 Curtis B. Robie
- 822 Mrs. Vera A. Johnson Δ
- 826 Westley C. Buzzell Δ @
- Branch crosses
- Helia B. Armstrong On
- Burners Fuel Oil, etc
- 902 Helia B. Armstrong Δ @
- 904 Vacant
- 914 John R. Howard Δ
- 916 Edward Maynard
- 918 Wilfred N. Pratt Δ @
- 920 Mrs. Florence Wentworth
- 922 Cecyro C. Rose Δ @
- 924 Charles E. Harrington Δ
- 926 Floyd M. Harmon Δ @
- 928 Donald E. Delode Δ @
- 932 Clayton E. Prentiss @
- 934 House under construction
- 936 Clayton E. Prentiss, Jr.
- 938 James Feoney Δ @
- 940 Myron J. Woodward @
- 942 Edward O. Traimer Δ @
- 944 Mrs. Irene A. Joly @
- 948 Herbert A. Knapp Δ @
- Frank begins
- 1004 Vacant
- 1004 Guy Cameron
- 1004 Mrs. Nettie LaFlamme
- 1004 Anatole Grenon
- 1006 Lena A. Foster
- 1010 Vacant

**PARADISE RESTAURANT**Choice Steaks, Maine Lobsters,  
Shrimp Scampi, Shrimp Curry,  
Guinea Hen

MAIN ST.

Tel. 6155

BENNINGTON

**GORE HILL ROAD**

(Off map)

Continuation of Beech east to  
Burgess rd

Right

Merle Becker @  
Mrs Leticia Smith Δ

Paul H Becker @

Left

Aime Lemieux  
Anna A Flynn Δ @  
William B Powers  
Charles F Sauer Δ @**GOV ROBINSON AVENUE,  
C-1**

(Also called Robinson av)

From North end near RR cross-  
ing southerly to Pageant

Right

Melford C Bushae Δ @  
Thomas Bushae @  
Francis O LaRoche Δ @  
Bradford Brooks Δ @  
James A Lutes Δ @  
Mrs Micmie Ell Δ @  
Adel Davis @  
Clement O Walker @  
House under construction  
Ole L Tetraak Δ @  
Charles E Van @  
Schryler E Towseley Δ @  
William F D Smith Δ @

Left

William M Thomson Δ @  
Mabel B Tiff Δ @  
Ronald C Stafford Δ @  
Earl Lackey Δ @  
Albert R Douchin Δ @  
Alfred J LaCrux, const. and  
builders Δ @  
Francis A H replices Δ @  
Mrs Elizabeth R Gesterle  
Δ @  
Richard D Jolyette Δ @  
Max Mattson Δ @  
William A Riley Δ @  
William H Hasell Δ @**GRANDVIEW STREET, D-6**From 318 South easterly to  
Coulter

Right

105 Edwin T Coffin Δ @  
111 T Reed Meninger Δ  
113 Mrs Bewie Rudd Δ @  
115 Maurice H Vinil Δ  
119 Leon R Warner Δ @  
119A Herl F Estes Δ  
121 Alfred B Heston Δ @  
123 Mobile Grocery  
124 Samuel Lett Δ @  
125 Arthur H Kehoe Δ @  
127 Elmer J Haver, Jr Δ  
129 Mrs Amelia Cornell Δ @  
129 Mrs Mattie Burritt

— Silver crosses

203 Sidney Edson Δ  
205 Mrs Frank C Paddock  
211 Vacant  
216 Wesley S Gillette Δ @  
219 Edward G Let urneau Δ @  
221 Darwin S Wincastle Δ  
223 John S Koski Δ @  
225 Peter L Dillon Δ @  
227 David H Boim Δ @  
229 Charles W Todd Δ @  
233 Walter R Miles Δ @  
235 Clark C Wyatt Δ @  
239 Allen J Heath Δ @  
247 Alta M Jones Δ @  
249 George F Campbell Δ @

Left

107 Harry S Moses Δ @  
108 Caryl T Adams Δ @  
108 Caryl T Adams, dentist  
110 Earl C Wittaker Δ @  
112 Richard Connelly Δ112 Richard L Gerler Δ  
120 Alton P Jones Δ @  
122 Patrick J Keogh Δ @  
124 Lucien E Locuis  
— Silver crosses204 Thaddeus A Collins Δ @  
210 W Clyde Peck  
214 Howard D Geare Δ @  
222 Mrs Margaret P Griswold  
228 Jesse N Mallory Δ @  
Carl E Jones Δ  
232 Robert E Cummings Δ @  
234 Thomas W Lynch  
234 Raymond W Denham  
236 Michael J Hogan, Jr Δ @  
238 Lawrence J Barrette Δ  
240 Robert W Sherwood Δ @  
— Hamilton av ends  
242 Fred D Wynn Δ @  
244 Maurice S Winn Δ @**GRANT STREET, C-5**From 118 Dewey easterly to  
Main

Right

101 Bernard A Murray Δ  
105 Harley Vallee Δ @  
107 James J Sheehy  
109 Mrs Genevieve Cronin Δ  
111 James A Brown  
111 Earl J Gates Δ

Left

104 Howard J Hewson  
104 Mrs Daisy Hansen  
106 Wynne S Dainacht Δ @  
108 Mrs Bertha L Leder  
108 Albert Dwyer  
108 Harry G Armstrong  
108 Ernest W Leen Δ  
108 Vernon Tavell  
108 Elton Heightling  
110 George Brantock Δ  
110 William Groschal Δ**GREENBURG ROAD**

Routes listed on Byrnes Cor Rd

**GREENWICH STREET, N B**

C-7

(Suburban)

From 49 Upper Main N B at  
Shufeldt line easterly

Right

11 John H Briggs  
13 Ralph B Couch Δ  
15 Harry M Coulter, taxidermist  
15 Alice Gates  
17 Francis E Laveon  
19 David A Foster  
21 Charles Z Paddock Δ  
27 Kenneth W Crowell Δ @  
Pear Avahel Salmon Δ @  
29 Henry Loveland  
vacant

Left

10 Robert J Soudiffe  
10 Charles Provencal  
12 Richard E Handy Δ  
14 Mrs Flora Hammond  
16 Mrs Hattie Temple Δ  
18 Adolph Balmer Δ @  
20 Mrs Lulu King  
Bester Lumber Co Δ  
24 Walter A Cole Δ @**CREGG STREET, G-5**

From South Branch westerly

**GROVE STREET, F-4**From 7-8 Cage north by  
County

Right

203 Vacant  
205 Mrs Olive Wilkenon Tou-  
chette Δ @  
205½ Vacant  
207 Vacant  
209 Mrs Frances O Douglass Δ213 Kenneth C Jolyette Δ  
215 Gervus P Moore  
215 Frederick Reinhold, Jr Δ @  
219 John E Sears Δ @  
219 Vacant221 Lawrence E Tierman, Jr Δ  
223 Lewis E Leupin  
225 Harry C Mathers Δ @  
227 Harold J Weaver Δ @  
231 Richard H Bump  
231 Benjamin M Rammona Δ @  
233 James J Mathers  
233 Mrs Gertrude Peterson  
235 Clarence C Waller Δ @  
— County crosses  
303 Frederick Fennett  
303 William J Piley  
305 Carolyn M Clark Δ @  
311 Fred Lucetin Δ @

Left

303 Frederick H Bryant Δ  
304 Vacant  
306 Mrs Jennie Redwood Δ @  
308 Leonard Couch @  
310 Fred Reuschel  
310 Mrs Mary Baker Δ @  
310 Harold L Handcox, Jr  
312 William F Whitman Δ @  
314 Royce Clem Δ @  
318 John E Thompson Δ  
322 Helen C Butler @  
322 Mary A Longtin  
324 Mrs Jessie Whitman  
324 Walter D Fischer Δ @  
324 J Howard Ferguson Δ @

— County crosses

322 John H Titmireld  
324 Mrs Estha H Cranston Δ  
304 Vacant  
306 Donald C Cramer  
308 Harry R Meen  
308 Alfred LaFlamme @  
308 Vacant  
312 William C Finnan Δ @  
314 Melba Finnan Δ @**FALL STREET, N B, G-8**From 4 Paris N B at Baptist  
Church westerly

Right

Mrs Nora Stanley Δ @  
Albert K Villard Δ  
Cerald F Harrington Δ  
10 Nelson L Payne Δ @  
18 Grace B Lape Δ @  
Wendell Mattison Δ @  
Dorcas L Mattison @  
Robert Peckham @

Left

Frank E Hetley Δ  
Robert W Macleay Δ @  
John F McKeen Δ @  
Lee Hill @  
Walter Whitman Δ @  
Edwin J Austin Δ @  
House under construction  
Joel Tewart Δ @**HAMLEN AVENUE, F-6**From 207 Union to 240 Grand-  
view

Right

— Footb ter ends  
— Interview ter ends  
2 Marion L Goddard Δ  
2 Vacant  
113 Edward W Hurley Δ @  
115 Vacant  
115 Vacant  
— Imperial av crosses  
137 James A Howe  
139 Harold B Prouty @  
141 Edward J Morse @  
143 Roger Houghton  
Left  
3 Lerry D Cressell  
5 Robert W Hayes Δ  
— Mortimer begins



# Motorola Babcock Electric General Electric

## RADIO AND T. V. SALES AND SERVICE

MORGAN STREET EXT.

PHONE 9248

BENNINGTON

Hamlen av (continued)  
— Lafayette begins  
116 William J Malon Δ  
— Imperial av crosses  
140 Jeanne E Walbridge Δ @

**HARRISON AVENUE. C-5**  
From 143 Main southerly to  
dead end

Right  
117 Mrs Loretta E Levine Δ @  
119 Vacant  
123 Edwin W Peterson Δ @

Left  
110 Mrs Hattie B Denley Δ @  
110 Denley Tourists Home Δ  
114 Antonio G Pinto @  
124 Mrs Gertrude M Hurley Δ @  
128 Mrs Eva Hunter Δ @  
130 Benjamin Dubin Δ @

**HARVARD STREET**  
(Off map)  
From 1083 Main to Shawmut av

Left  
Edward J Allard Δ @  
Mynna W Houghton Δ @

Right  
George Greenleaf  
William M Rogers  
Ernest Mathers  
Charles E Watson  
Alasd G Richards  
— Shawmut av begins

**HARWOOD HILL**  
Houses listed on Haynes Cor rd  
WBTN Radio Station  
R A Fonteneau Supply Co

**HAWKS AVENUE, N B. G-7**  
(Shaftsbury)  
From Upper Main N B, opp  
Greenway h, N B at Shaftsbury  
line easterly to  
Bank, N B

Right  
1 Mrs Elizabeth L Hoctor @  
James P Bromley  
Leslie Vadakin @

Left  
Wilfred L Mawer  
Maurice J Peckham Δ @  
Raymond Welch  
Clarence A Barney Δ @  
Walter W Murphy Δ  
Mrs Rena Simonds Δ @  
Gilbert W Scott (tr)

**HAWKS PLACE. D-4**  
From rear of 315 School to rear  
of 321 School

Right  
1 Mrs Beatrice Gilman  
3 Robert H Murphy  
5 Francis Curtis Δ  
7 Francis J C'rran  
9 Mrs Mary Kelley  
11 Robert W Surdam Δ  
15 Myrtle M Knapp Δ  
17 Carroll J Robbins

Left  
No houses

**HAYNES CORNER ROAD**  
(Off map)  
From N Bennington rd to  
beginning of Overlea la

Right  
Percy C Hynick @  
Ernest H Biddle @  
Charles Lane  
Off Vacant  
J. Dunbar Campbell Δ @  
William R Keen  
Floyd L Bump  
Johnson Oil Co, storage  
Raymond P Brown

Robert S Brown  
— Railroad crosses  
Joseph Krawczyk  
Raymond Krawczyk  
George D Mattison  
Donald K Means

Left  
Dexter G Shultz Δ @  
Notley Y DuHamel Δ @  
Oil by B Coonradt Δ @  
— Railroad crosses  
John Krawczyk Δ @  
H Greenberg & Sons Co, stor-  
age  
Raymond Krawczyk

**HICKS ROAD**  
(Off map)  
From Hunt to N Bennington rd

Right  
Dairy Queen @  
Theodore P Carrier Δ @  
— Town Farm rd begins  
Vacant  
Vacant  
Mrs Martin E Harrington Δ @

Orlo H Sheldon Δ @  
Rupert H Dean Δ @  
James A Moore Δ @  
Louis J LaBrie Δ @  
Joseph S LaCroix Δ @  
Fred Dalton  
St Johnsbury Trucking Co Δ  
Roger P Sherman Δ @  
Roger P Sherman, radio and  
television repair Δ  
Mrs Estella M Balver Δ @  
Joel E Pierce Δ @  
Davey's Service Station  
Off Mrs Dorothy E Revett @  
Off Frank Bailey  
Off Frank J Vallie Δ  
Off Frank J Davey Δ @  
Harley Barber

Left  
Rev W Earl Forman Δ @  
Church of God School  
Clarence A Wyman Δ @  
Andrew L Webb Δ @  
William H Barber Δ @  
Raymond A Watson Δ @  
Richard A Fonteneau Δ @  
Edward A Haddad, Jr Δ @  
Leon's Open Air Market,  
Cabins & Motel  
Solomon N Waite, fuel oil Δ  
Solomon N Waite Δ  
Thomas DeMarco Δ

**HILLSIDE STREET. D-6**  
From 216 South east to 207  
Silver

Right  
109 Mrs Irene M Burns  
115 Mrs Florence Graves  
123 Vacant  
First Church of Christ  
Scientist

Left  
100-102 Marshall Apartments  
100 David Lockwood  
100 Lillian White Δ  
102 Knapp's Subscription Agency  
102 Ronald R Knapp Δ  
102 Mrs Olive M Crisp  
112 Mrs Madeline B Myers Δ @

**HINSDILLVILLE, N B**  
(Off map)  
From jct N Bennington rd,  
Water, N B and River rd,  
N B westerly to Park, N B

Right  
Harris Green  
Vacant  
Ernest W Flanders Δ  
Lucien Hanks Δ @

Mrs Elizabeth Dimard  
William H Brown @  
James P Hewson Δ @

Left  
Rev Everett C Ford @  
Mrs Dorothy Monroe  
Albert Rodd  
Joseph Julius  
Mary McPeckan Δ  
George M Biddle Δ @  
— Poly la begins

**HOADLEY ROAD**  
(Off map)  
From S Stream rd

Right  
Rev William Matson Δ  
Harold J Sweet @

Left  
Joseph P Schramm Δ @  
— Coleville rd begins

**HOLDEN STREET. C-4**  
From 139 McKinley easterly to  
150 Ben Mont

Left  
102 Thomas F Rogers Δ  
106 Duane F Baker  
106 Sylvia J Sawyer, Jr  
108 Chester Sweet  
108 Charles J MacDonald  
— Creek Bridge

Right  
105 John M Kennedy Δ  
107 Vacant  
109 Charles E Rice  
111 Vernon Bolton  
113 Christen J Martin  
115 Anna Vitenbergs  
— Creek Bridge  
117 Charles Maynard  
119 Harold A Moscatani  
121 Howard Davis  
123 Harry J Fraher Δ @

**HOUGHTON STREET, N B.**  
G-7

From Main N B opp Bank N B  
northeasterly to Shaftsbury  
line

Right  
William H Nolan Δ @  
St John The Baptist R C  
Church  
Rev William L Dignan Δ  
Antoinette Coy Δ @  
Stephen L Vinco Δ  
Mrs Esther Stevens Δ @  
— Rut RR tracks cross  
Joseph McCarthy Δ @

Left  
Mrs Isabelle Sherwood Δ @  
Mrs Gertrude Miller  
Russell Lempke Δ  
Mary M Meagher Δ @  
Charles E Austin @  
Harold D Elmer Δ @  
Mrs Jennie Kenyon Δ @  
— Depot ends  
— Rut RR tracks cross  
Rutland RR frt house Δ

**HUNT STREET. C-2**  
From end of North and Depot,  
northwest to North ext

Wassick Tire Service Δ @  
Shapiro Motors Inc Δ @  
C A Wyman Fuel Oil, etc  
Tide Water Oil Co Δ  
Bennington Nash Co Δ  
Joseph S Carriola Δ @  
Joe's Open Air Market @  
Gulf Oil Corp, wholesale @  
Gulf Oil Corp, retail Δ @  
Jim's Service Station  
H R Roemmelt & Sons Inc,  
autos Δ

# W. H. Wills Insurance Agency, Inc.

## Insurance-Real Estate

Phone 5416

116 SOUTH ST. BENNINGTON

**IMPERIAL AVENUE. E-6**  
From 216 Silver east to Morgan  
Right

- 105 Amyel Baker Δ @  
113 Chester W Taylor Δ @  
115 Vacant  
115 Vacant  
117 George P Tully  
121 Mrs Anna M Casey Δ @  
— Hamlen av crosses  
149 Mrs Marjorie B Hayes Δ  
155 Elbert R Becker Δ @  
157 Francis E Harper  
159 Edward P Roberts  
161 Vacant  
163 George E Martin Δ @  
167 Marcus Gardner Δ @  
169 George H Hall Δ  
171 Elmer A C Hall Δ @  
175 William H Loomis  
175 Norman P Galt Δ @  
Left  
110 Hiram G Savage Δ @  
114 Claude A Rich Δ @  
116 Harry W Tietjen Δ @  
118 Grover C Williams Δ  
120 Mrs Daisy Stiles Δ  
— Booth ter begins  
124 Vincent J Hoy Δ @  
126 Vacant  
128 Arthur A Cutler Δ @  
132 Carl A Kipp Δ @  
144 Francis R Ritchie  
145 Frank P Prieme Δ @  
— Hamlen av crosses  
148 Raymond C Aja

**JEFFERSON AVENUE. D-6**  
From 126 Elm southerly to  
Observatory

- Right  
107 Leon E Leete Δ @  
109 C Mason Amador Δ  
111 Mark Salvatore Δ  
115 James Nestas  
117 George J Pelopulos Δ @  
121 Mrs Mary Partenope  
121 Mrs Mary Braley  
121 Mrs Mae Cook  
121 1/2 Salvatore W DiFrancesco Δ  
125 Mrs Edith M Tilson Δ @  
125 T Everett Corbett  
127 Mrs Carolyn Tyler  
127 Nellie I Pilling  
129 Mrs Lillian M Dunham Δ @  
131 Thomas G Christie Δ  
131 Mrs Frances Powers Δ  
— Weeks crosses  
215 Vacant  
— Observatory av begins  
Left  
102 Orwin G Coons Δ @  
104 Mrs Bridget M Crampton Δ @  
106 Stephen G Mulvey Δ @  
108 Robert C Anderson  
110 H Glenn Remington Δ @  
112 Mrs Ester K Remington @  
114 William G Freitag  
114 Clark Electric Co  
116 Jeremiah F Keough Δ @  
120 Mrs Dorothy Shimlinsky Δ  
120 Sylvia Shimlinsky, Justice of  
peace  
120 Gerald D LaBrie  
Carlston T Bellis  
Donald Buchanan  
122 Mrs Mary Tomasi Δ  
124 John R Valle  
126 Henry E Spicer Δ  
126 Minnie C Woods  
128 Everett L Vose Δ @

— Weeks crosses

**JEFFERSON AVENUE  
EXTENSION. C-7**  
(Continuation of Jefferson)

- Left  
Roy H Haldwin Δ @  
Mrs Helen C Haynes Δ @  
300 Joseph Lachant Δ @  
Vacant  
Douglas R Gerity Δ  
Douglas P Brunina  
Saul Miller

- Right  
303 Anthony C Lombardo Δ @  
John L Just  
Bernard F Ryan Δ @  
Fred S Payne Δ @  
Stanley J Pelahski  
Paul W Caron Δ @  
Mrs Ella M Deagan Δ @  
Harold C Bowdler Δ @  
— Marilyn begins

**JEFFERSON HEIGHTS. D-7**  
From end of Jefferson av ext  
easterly toward Marilyn  
Mrs Josephine K Dick Δ @  
Harold Eddington  
Daniel C Hurlburt

**JOHN STREET. G-4**  
From 103 Warn south to school-  
house

- Left  
103 Frank J Marino Δ @  
Right  
75 Leo Walczak Δ @  
77 Charles E Whitman

**KNOLL CREST**  
Houses listed on Pine rd

**LAFAYETTE AVENUE. F-4**  
From Hamlen av opp Booth ter  
east to cemetery

- Right  
103 Mrs Bessie Wright @  
105 William F Hager Δ @  
107 Vacant  
107 Edward J Minogue Δ @  
109 Bernard J Bourassa Δ @  
111 Clarence H Oliver Δ @  
Left  
102 Arthur D Barrett Δ @  
104 Joseph A McDonough Δ  
105 Vacant

**LEBLANC AVENUE**  
(Off map)  
From N Bennington rd westerly

- Right  
Vacant  
Ernest O Lampron Δ @  
Lewis L Allen  
House under const  
Left  
Clayton L Barber  
John J LaPointain @  
Harold E Winchell @  
Augustus Phillips @  
James J Kittel @

**LEONARD STREET. B-3**  
From Convent av to Ben Mont

- Left  
Frank E Hayes Δ @  
Forrest J Hason  
William J LaRoche Δ @  
James Vince Δ @  
John Legacy, Jr Δ @

— Pageant ends  
Edward J Doyle Δ @  
Right

- Charles H Howell Δ @  
Leonard Highton Δ @  
Robert J LaPorte Δ @  
Bennington Tle Co  
Elford Stevens, Jr Δ @  
Albert Clifford  
Evergreen Nursery  
William Col-in @  
Archibald T Tetreault Δ @

**LINCOLN STREET. C-4**  
From 124 River northerly to 124  
County

- Left  
100 Mrs Atta P Bille Δ  
102 Michael J Hawley Δ  
104 Brendan L Lyons  
103 John F Woodard  
105 William Holton  
110 Carl Louis  
112 Aurile J LaCroix @  
114 Archie P Lanchie Δ @  
118 Arthur P Butler @  
120 Alfred H Taylor @  
122 Leland C March Δ  
124 Mary A Sullivan @  
125 Paul A Vallee  
126 Lormier H Deaforth  
132 Niel Trembley Δ  
134 Henry H Brace  
134 Millard I Silmose  
138 Edward J Morrissey  
140 Guilford Cheney  
— County crosses  
204 John L Bernard  
206 Donald H Cranston  
208 Ernest J Rousseau Δ  
210 Frank Pridoux, Jr Δ @  
218 Central Vt Public Service Corp.  
storehouse

**LOCUST ROAD**  
(Off map)  
(Haynes Cor Dist)  
From off N Bennington rd  
northeasterly

- Right  
Mrs Hazel P Shantley Δ @  
Mrs Bertha M Morrissey Δ @  
George A Robinson @  
Arthur F Robinson @  
Fletcher S Palmer Δ @  
Frank A Howlett Δ @

- Left  
William H Moon Δ @  
John E Paulson Δ  
Covered Bridle Ranch  
D Herbert Lillie Δ @  
Edward V Z Lane  
Frank G Evers  
John H DeBell, Jr (trailer)

**LOVERS LANE ROAD**  
(Off map)  
From Town Farm rd to Jct East  
rd and Park ext

- Right  
— RR crosses  
YMCA Swimming Pool, left  
Richard F Kittel, right Δ @  
Ernest Burdick, Jr, left Δ

**LYONS DISTRICT**  
West from Branch ext to Park  
ext

- Right  
Howard Jepson Rhodes  
John P Rice Δ @

# Williams and Bugbee

945 MAIN STREET

TEL. 5320

# Hudson Cars

SALES AND SERVICE

BENNINGTON, VT.

# HOME FURNITURE CO.

The best in Furniture and Appliance values

519-529 MAIN ST., BENNINGTON

- Lyons dist (continued)**  
 John D Winslow @  
 Elijah Damp @  
 Robert H Burton Δ @  
 Chester Gallett Δ @  
 Arthur J Harbeam Δ @  
 Milo J Mears  
 LeRoy E Thomas  
 — **White Chapel rd begins**  
 William J Senaville @  
 Elwin Reed @  
 Carlston V Carpenter Δ @  
 Henry W Wool's Δ @  
 Jerry D Wallapeska Δ @  
 Sturman  
 Lafayette Lyons Δ @  
 Donald J Lever @
- Left**  
 House under const.  
 William H Beecher Δ @  
 Merton J Olin Δ @  
 Thomas P Moore Δ @  
 Daniel C Howe Δ @  
 Guy Bares @  
 Richard H Hunt @  
 Carl Stratton @  
 J Ferdinand LaFlamme @  
 Henry Andrew Δ @
- LYONS STREET. F-3**  
 From 809 County northerly to dead end
- Right**  
 101 Ralph H Bortall Δ  
 103 James A MacNeil  
 107 Alfred J Prosen Δ  
 107 George W Hoyt  
 109 Vacant  
 111 Mrs Mary Wilson Δ  
 113 Carlton O Burt Δ @  
 117 L Henry Reynolds Δ @
- Left**  
 110 Joseph E Higgins Δ @  
 110 Vernon Belanger Δ  
 110 Frederick J Bentley Δ
- MAIN STREET. G-7**  
 From Monument av O B easterly to Woodford rd (Village limits)
- Right**  
 Old Bennington (Prot) Cemetery  
 Catholic Cemetery  
 Bennington Museum, Inc Δ  
 — **RR crossing**  
 — **Village line**  
 105 Fred H Grunt  
 107 Charles H Bolins Δ @  
 109 Beecher's Mobilgas Service Station Δ  
 113 William C Robinson @  
 — **Soule begins**  
 119 George E Small Δ @  
 121 Vacant  
 127 Mrs Margaret S Trutter Δ @  
 — **McCall begins**  
 133 Paul N Petras  
 133 Nicholas Petras Δ @  
 133 Nicholas Petras, whole fruit and vegetables  
 141 James J Pivotes Δ @  
 143 William H Myers, Jr Δ @  
 145 Bennington Motel Δ  
 — **Harrison av begins**  
 155 Martha D Carver Δ  
 155 Mrs Marie T Holden Δ, @  
 157 Irving J Daignault Δ @  
 159 John T Carrell @  
 163 Brown's Cities Service  
 — **Dewey begins**  
 207 St Francis De Sales Rectory  
 207 Rt Rev Messr Thomas J Burke Δ  
 213 Mrs LeIn Bassett Δ @  
 217 Mrs Alice E Hurte Δ @  
 — **Grant begins**
- 239 William H Edington Inc.  
 autos Δ  
 241-243 J H Window Plumbing & Heating Supply Co Δ  
 245 Morris M Levin, cattle and horse dealer  
 245 Morris M Levin Δ @  
 — **Washington av begins**  
 301 Monument O-H Station Δ  
 307 Thomas O Marceau Δ @  
 309 King's Hotel Δ  
 311 King Co. cleaners Δ  
 313 Alfred A Allen  
 315 George Panos Δ @  
 315 Quality Ice Cream Shop  
 317 Pop Camilla Pizzeria  
 319 Vacant  
 321 H Greenberg & Sons, hardware  
 331 The Fatima Shoppe  
 331 Knights of Columbus Home Δ @  
 333-345 A H Winslow Inc, hardware Δ  
 339 Vacant  
 339 Vacant  
 339 Vacant  
 339 Vermont State Highway Comm (5)  
 339 Credit Bureau of Bennington (7) Δ  
 339 Bennington Chamber of Commerce (7) Δ  
 339 Bennington Community Chest Inc  
 349 Vacant  
 351 Vogue & Vanity, dresses Δ  
 355 Colony Shoe Shop  
 357 Robert E Cummings, barber  
 359 Western Union Telegraph Co Δ  
 369 Hotel Putnam  
 The Yavistic Δ  
 — **South begins**  
 401-403 County National Bank Δ  
 405 Carroll Cut Rate Drug Store  
 407 Vacant  
 407 Mrs Amelia Boshaw  
 407 Tracy E Kenyon, real estate  
 407 Peggy Marlay Beauty Shop Δ  
 409 Atkins Jewelry Store, jewelers Δ  
 411 Novack's Music Store  
 413 Vacant  
 413 Vacant  
 413 American Red Cross Bennington County Chapter Δ  
 413 Michael Youngman  
 415 News News Room Δ  
 417 Ralph's Restaurant Δ  
 419 Vacant  
 419 Vacant  
 421 Fruitland Bakery, baker and fruits Δ  
 423 Jennie Yett Dress Shop Δ  
 425 Bennington Evening Banner Inc Δ  
 425 Bennington Banner Inc  
 425 Walbridge Insurance Agency Δ  
 425 John M Mook, physician Δ  
 427 Bennington Bookshop Δ  
 429 Fashion Fair Inc, ladies' clothing Δ  
 431 Paradise Restaurant Δ  
 433 Vacant  
 433 Vacant  
 433 Vacant  
 433 Vacant  
 433 Vacant  
 435-441-443 P W Woolworth Co Δ  
 439 Cone Bldg  
 439 Bennington Public Loan Corp  
 439 Vacant (1)  
 439 Richard B Davis, phys (2) Δ  
 439 Mrs Julia Lonergan (3)  
 439 Alan E Evans, optometrist (4) Δ
- 439 U S Int Revenue Service (5) Δ  
 439 Peleg A Matteson, dentist (6) Δ  
 439 Murdoch C Smith, osteopath (7-9-11) Δ  
 439 Lloyd Studio (8-10) Δ  
 439 Mrs Mahal G Stewart, hair-dresser (12-14) Δ  
 445 Arolic King, popcorn  
 447 South Shore Realtors  
 447 P & M Ice Inc, real estate  
 447 Fleeters Stores Inc, clothing  
 449 Francis C Tourant, dentist  
 449 Oli or H Durand, physician Δ  
 449 Personal Finance Co of Bennington  
 449 Vacant  
 451-455 M H Fishman Inc, dept store Δ  
 457-461 E L Nichols Store, dry goods Δ  
 459 Lester H Nichols  
 463 Edward P Quindlan Δ  
 463 Eva's Beauty Salon Δ  
 463 Quindlan's Drug Store Δ @  
 465 Jack & Jill Shop Δ  
 467 Central Vt Public Corp Service Δ  
 469 Ritche Block  
 469 American Legion Post 13 Δ  
 469 Norton Barber, lawyer Δ  
 469 John P Morrissey  
 469 Stephen H Gilman, lawyer Δ  
 469 Ice & Milk Inc, real estate  
 469 Vacant  
 469 Rose E Michaels, lawyer Δ  
 469 Francis E Morrissey, lawyer Δ  
 469 Harry Fienberg, office Δ  
 469 George M Fienberg, lawyer Δ  
 469 South Shore Realtors, real est development Δ  
 471 Burt Bros, clothing Δ  
 473 Fleisher's Fashion Shoppe Δ  
 473 Storage  
 477 Vacant  
 479 Harte Theatre (closed)  
 481 Vacant  
 481 Vacant  
 483 The Sweet Shop, conf Δ  
 483 Thomas P Toomey  
 485 Paramount Beauty Shop Δ  
 487 Vt State King Service Δ  
 487 Utility Gas Corp, subsidiary of Vermont Gas Corp Δ  
 Vermont Gas Corp  
 489 Mrs Claire H Williams, women's apparel  
 491 Lovett & Boynton draperies  
 491 Vacant  
 493 Hollister - Lonergan Ins Agency  
 493 Leo B Herrmann, dentist Δ  
 493 Mrs Julia F Lonergan Δ  
 495 Vacant  
 497 The Adams Hardware Co Δ  
 — **Silver begins**  
 501 Miles Jeweler Δ  
 503 Samuel Charold, tailor  
 505 William H Browning, physician  
 505 Woodhull S Hall, physician Δ  
 505 Amalgamated Lithographers of America  
 505 M J Barrington, Jr, civ eng  
 505 C D of A Rooms Δ  
 507 Lucretius H Ross, phy Δ  
 507 Lucretius H Ross @  
 509 Frank N Gallagher Δ @  
 511 Vacant  
 511 Vacant  
 513 Central Super Market Δ  
 517 Vacant  
 519 Wheeler Sporting Goods Δ

**W. H. EDDINGTON INC.**

O. K. USED CARS

239 MAIN ST.

TEL. 5451

BENNINGTON, VT.

- Males (continued)**
- 519-520 Home Furniture Co. Δ  
525 Wesley J Paulry, cabinet mkr  
— **Valley Ave crosses**  
First Baptist Church Δ  
603 First Baptist Church Parish House Δ  
607 Harry Warren  
607 Earl R Wright Δ  
611 Henry A Pissonnault  
611 Mrs Vera Lasher  
613 Mrs Emma T Brundige  
615 Douglas E Hill  
617 George H Whitman  
619 Arnold E Holman Δ ⊕  
621 Francis R Coe Δ ⊕  
625 Raymond P Betit  
625 Gibney, Haynes & Kane Funeral Home  
629 Mr Ida A Mattison Δ ⊕  
629 Mrs Marion Armstrong  
629 Mrs Ida Mattison  
629 Walter Cummings  
631 Mrs Doris Smith  
631 Irma Guile  
631 Vacant  
635 Mrs Effie Armstrong  
635 Elizabeth Powell  
635 Raymond Bleas  
637 Mrs Ada Mattison Δ  
637 Mrs Mattie C Baldwin Δ  
637 Mrs Mary O Powell  
639 Mrs Lucy Menden Δ  
639 Mrs Eva W Cole Δ  
639 Mrs Florence R Jenkins  
639 Frank W Baldwin  
641 Mrs Josephine Waite Δ  
643 Dorothy Barrow Δ  
649 Edward W Desay Δ ⊕  
653 Mrs Elizabeth J Martha Δ ⊕  
663 Herbert H Weaver  
— **Union ends**  
701 Ray's Market Δ  
703 Abree Tomblay  
705 Donald Farrar  
709 Vacant  
713 Bennington Bell Launderers & Dry Cleaners Δ  
715 Mrs Bessie Cobleigh  
715 Helen M Moon  
715 Alfred Arnold Δ  
717 Vacant  
Sally E Allen  
717 Mrs Ruby Z Whessler ⊕  
— **Morgan ends**  
731 Paul W Gates, barber Δ  
731 Pearl W Gates Δ ⊕  
— **Bridge**  
— **Beech begins**  
733 Whitney's Gulf Service Δ  
735 G Spencer Lee Garage Δ  
737 William J Damsour Δ ⊕  
737 Resalie Moore Δ  
739 Joseph C Gladus Δ ⊕  
739 James Camp  
739 William Freeman  
739 Joseph C Gladus  
741 Fred L Perry Δ ⊕  
743 Truman H Mattison Δ ⊕  
743 Albert H Bishop  
743 Warren Cole, Jr Δ  
743 Truman H Mattison, auctioneer Δ  
743 Ronald L Maynard  
743 Roberts Machine Shop Δ  
745 Mrs Nora M Gavin Δ  
755 Mrs Elsie M Knapp Δ ⊕  
757 H S Bradford Co, knit goods Δ  
— **Bradford pl begins**  
801 Chester L Busbee  
803 Maud Holland ⊕  
807 William J Clifford Δ ⊕  
809 Frederick J Thibodeau  
809 Caesar J Calvanni  
809 The Cookie Jar  
809 Leo Reap  
809 Memory Cleaners Δ  
815 Herman E Cullinan Δ ⊕  
815 E T Cullinan & Son, fruit Δ  
817 Howard B Cook Δ ⊕  
819 Mrs Minnie Sales Δ ⊕  
819 John Knights Δ  
821 Raymond E Clifford  
831 Salem's Market Δ  
— **S Benn J begins**  
901 Bennington Display-Mfg Co. Inc Δ  
909 Eagle Home No 4 Δ  
915 Rockwood Co Inc Δ  
933 Broad Brook Press Δ  
939 Arnold L Knapp ⊕  
939 Vacant  
945 Williams & Bugbee, garage Δ  
945 Vacant  
949 Raymond J Smith  
951 Mrs Betty J Gerritz  
955 Winnie E Gates Δ ⊕  
959 Frederick J Pulvar ⊕  
— **Burgess rd begins**  
1001 Mrs Freda Latit ⊕  
1001 UJA Store Δ  
1003 Erwin E Parler  
1003 Paul A Woodard Δ ⊕  
1003 Robert P Shea Δ ⊕  
1013 Raymond M Lampron Δ ⊕  
1023 John J Smith Δ ⊕  
1051 Joseph L Lonain Δ ⊕  
1057 William W Puffer Δ ⊕  
1057 Puffer's Wayside Green house & Nursery  
1057 Francis R Engware  
1061 Mrs Lena Harrington Δ ⊕  
1063 Elmer E LaFlamme Δ ⊕  
1067 M Dy Stark House, tourists  
1067 Albert D Ray Δ  
1073 William J Brimshaw Δ ⊕  
1073 Brad's Television Service  
1077 Harry Bishop  
1079 Frank E Lorette  
1083 Forrest L Bishop Δ ⊕  
— **Harvard begins**  
1085 Harry Bishop Δ ⊕  
1087 Arthur S Mochmore Δ  
1089 Norman H Chase  
— **Woodford rd begins**  
— **Village line**  
Left  
Vacant  
100 Edward E Road Δ  
— **Convent av begins**  
105 Mrs Mary Coe Δ ⊕  
108 Raymond J Coe  
112 Elizabeth A Welch Δ  
114 Frank Larin  
116 Alfred W Ellett Δ ⊕  
118 Earl T Thompson  
120 Mrs Teresa Lavins  
124 James A McKee Δ ⊕  
126 John C O'Neill Δ  
128 William Martin  
130 Richmond B Thurber ⊕  
130 Robert Myers  
130 Vacant  
132 Edward Seal  
134 Mrs Katherine M Magee  
136 Mrs Frances P Adams Δ  
— **McKinby begins**  
200 Arthur J Dewey, Jr Δ  
202 Daniel J Fitzgerald Δ  
204 Mrs Elizabeth D Dewey  
206 Anthony Pello  
208 Edmund O Langhin  
210 Thomas P Maloney  
212 Mrs Nancy W Bennington Δ  
212 Lawrence L Ward  
Vacant  
218 Hutchinson's Garage  
223 Edward L Bihley Mfg Co Inc, machine shop  
225 Henry N DeGrenier Δ ⊕  
226 Mt Anthony Guest House  
— **Ben Mont begins**  
230 Thomson Manufacturing Co Inc, mfr Δ  
236 Mrs Mabel Newman Δ  
236 White Brick Guest House  
238 Bessie M Woodward Δ ⊕  
St Francis de Sales Church  
250 Vacant  
— **Derot begins**  
Earl's Gas Service Station  
262 Vacant  
262 Vacant  
264 Marcel J Lewis, phys  
268 Burke's Radio & Television Δ  
310 Hawks Bldg  
310 Harry A Wills Ins Agency, real estate and ins Δ  
310 Bennington County Soil Conservation Service  
310 George M Hawks, real estate  
310 Bennington Co Farm Bureau Δ  
310 Jehovah's Witnesses  
310 Margaret Beauty Shop Δ  
310 Bennington County Rat Service Δ  
310 Bennington Family Service Center Inc Δ  
310 Bennington County Agricultural Stabilization & Conservation Δ  
310 Bennington County Forester  
310 rear James P Nelson, storage  
312-314 Vacant  
318 Vacant  
318 John J Dwyer  
320 Howard H Rudd  
324 Vacant  
324 Bennington Garage Corp Δ  
330 Bennington Garage Filling Sta  
332 Seven States Gas Service Inc  
332½ Vacant  
332½ William Conatos  
334 Catholic Central High School Campaign Headquarters  
336 American Coffee Shop Δ  
338 First Nat Bank Bldg Δ  
338 Douglas Hawke, ins and real estate Δ  
338 Vt Dept Public Health Δ  
338 First National Bank of Bennington Δ  
338 Prudential Life Ins Co Δ  
338 Gerald E Morrissey, gen cont  
338 Mill Supply Co Δ  
338 Phillip E Unger, chiropodist  
— **North begins**  
400 Vermont Savings Bank Δ  
402 Savings Bank Block  
402 Joseph A Shea Insurance Agency, real estate, ins  
402 Victor A Agostini, lawyer (2-3) Δ  
402 Pipe Studio  
402 Henry M Putnam Mem Hosp' train office (1) Δ  
402 Mrs Helen Pike (8)  
404 Adams Clothes Shop Δ  
408 D B Joy's Variety Store  
408-410 General Stark Theatre Δ  
408 Ducharme's Dancing School Δ  
408 Reuben Levin, lawyer  
410 Vacant  
410 Bennington Club Δ  
410 Margaret E Lillie, lawyer  
410 John B Harte, lawyer  
410 Odd Fellows Hall  
412 Bennington Studio, photos Δ  
412 Kavla-Kah  
414 Bennington Optical Laboratory  
414 Kings-Shine Patlor  
416 Vacant  
418 Jerry's Flowers Δ

## Cuddihy's Home Appliances Inc.

TELEVISION  
SALES & SERVICE

422 MAIN STREET

Phone 6784

BENNINGTON, VT.

- Main (continued)**  
 422 William G. Thamelis, lawyer  
 422 Village Nook  
 422 Vacant  
 422 Cuddihy's Home Appliances Inc.  
 426 Sears, Roebuck and Co. catalog order office  
 430 Hepp's, jewelers  
 434 Union-Fern  
 440 First Methodist Church  
 444 Town Shop, lingerie  
 446 Ruskin The Mover  
 448 Abe Ruskin, taxi  
 448 DeWitt D. Lewis  
 452 T-Jen Yard & Gift Shop  
 454 DeWitt D. Lewis, optometrist  
 454 DeWitt E. Lewis, optometrist  
 456 DeWitt E. Lewis  
 460 YMCA  
 — School begins  
 Second Congregational Church  
 504 Masonic Temple  
 506 Mrs. Eliza B. Holt  
 506 Shaffe's Men Shop  
 508 Vacant  
 510 Nichols Juvenile Shop  
 512 Wood's Print Shop, printers  
 514 Walter A. Hill, elec equip  
 516 Mrs. Vivian E. Jaquith  
 Joe's Clothes Shop  
 518 Douglas N. Clawson  
 520 Peter's Ice Cream Shop  
 520 near George D. Pierce, plumber  
 522 Vacant  
 526 William E. Toomey, barber  
 528 Mrs. Yvonne Estes  
 528 Vogue Beauty Shoppe  
 528 Vacant  
 528 Bernard Duran  
 528 Towns Dental Laboratory  
 528 Worcester P. Giddings, phy  
 528 Mrs. Susan M. Marshall  
 528 Gibney Block  
 530-534 Economy Auto Stores Inc.  
 538 Waite's Service Station  
 542 Vacant  
 542 D. Dexter Davis, physician  
 542 Paul M. Clermont  
 544 Edward J. Vallencourt  
 544 Mrs. Eliza B. Holt  
 544 Elizabeth Wolfchlegler  
 544 Charles E. Pellerin  
 546 Mrs. Pauline Snow  
 546 James Smith  
 546 Ralph G. Weeks  
 550 Walbridge Co. funeral directors  
 — Valentine crosses  
 600 Stuart Furniture Shop  
 602 Clarence Thayer  
 602 Francis Quinn  
 602 Harry Pressner  
 604 Herbert Hulett  
 604 Robert F. Chapman  
 604 Francis Brooks  
 606 Adrian Chennille  
 606 John D. McClelland  
 608 Vacant  
 612 Mrs. Minnie Wemette  
 612 Daniel Sweet  
 614 Horace Stroeter  
 614 rear Edward P. Flynn  
 614 rear Ernest Gravelle  
 614 rear Ludmilla S. Mitnick  
 614 rear Mrs. Florence Vocaburgh  
 616 Raymond Wood  
 616 William Sibley  
 616 Shirley Shepard  
 616 Robert B. Shields  
 616 Vacant  
 618 Mrs. Stella Lyons  
 620 Ketchum's Barber Shop  
 622 Vacant  
 624 Cecile M. Roy  
 624 Therese E. Goodermote  
 626 Towns Beauty Salon  
 628 Edward P. Mahar  
 628 Mahar Funeral Home  
 630 Charles Cooper Co. Inc. mfg machinery  
 636 Rev. Richard J. Falvella  
 640 Vacant  
 640 Mrs. Mary C. Keller  
 High School  
 644 Mrs. Mary P. Becker  
 644 Vacant  
 644 Mrs. Elizabeth Galligo  
 646 Vacant  
 648 Mrs. Leola Harris  
 648 William H. Langlois  
 648 Maude C. Belden  
 648 Mrs. Cora M. North  
 652 Mrs. Julia L. Chaffin  
 652 Elijah Howard  
 652 Mrs. Mildred Latour  
 652 Homer Burns  
 652 Roger C. Biddle  
 652 Roger C. Biddle, painter  
 652 Vacant  
 — Pleasant ends  
 700 Charles E. Holdens  
 700 Peter Playotes  
 702 Vacant  
 702 Mary B. Wells  
 702 Mary B. Wells, tourists  
 704 Edward P. Houran  
 706 Edward P. Houran, grocer  
 706 Richard H. Hyde  
 — Safford begins  
 708 Theodore A. Carpenter Sons, paints  
 710 Mrs. Mabel Sherman  
 710 George Hathaway  
 710 John Casey  
 710 Mrs. Doris Ahearn  
 710 Raymond Dandelin  
 712 Allen Gilbert  
 712 Prince's Grille Restaurant  
 714 Charles Fleeman  
 714 Mrs. Gladys Wood  
 716 Riverside Restaurant  
 716 William Cone  
 718 Vacant  
 — Bridge  
 722 Bernard Vallie  
 722 William H. Morse  
 722 Morse C & B Block Inc. office  
 722 Scott's Wayside Inn  
 722 W. H. Morse Const & Lumber Co. Inc.  
 736 Marshall's Body Shop  
 739 Vacant  
 738 Charles E. Clark  
 740 Lester C. Barber  
 742 Mrs. Maude Perry  
 748 Floyde & Duquesault Inc.  
 748 Richfeld Service Station  
 — Bradford begins  
 802 Mrs. Daisy Bradford  
 806 Clarence P. Honiker  
 806 Fairtown The  
 806 Paul H. Herrmann  
 810 Ethel G. Sibley  
 812 Elmer H. Dinwiddie  
 814 Mrs. Betsy Donnelly  
 816 Mary Eddington  
 818 Warren W. Ostrander  
 822 Mrs. Mary B. Hubbell  
 824 Vacant  
 824 Dean Mertrude  
 828 Clyde Young  
 828 Flora M. Young, tourists  
 830 Vacant  
 830 Leon Read  
 830 Schuyler Crandall  
 830 Philip J. Bruneau  
 830 Corinne Barbesau  
 — Branch begins  
 900 Francis C. Tomasi  
 902 John P. Behan  
 902 Catherine Behan, tourists  
 904 John R. Harvey  
 904 Harvey Day-Care Center For Tiny Tot  
 910 Mrs. Elizabeth P. Beach  
 912 Alice Hansen  
 916 Arthur W. Rockwood  
 924 Ivor S. Peluse  
 936 Wallace E. Mattison  
 940 John Crawford  
 940 Clara Knapp  
 944 Cecil C. Bell  
 946 Edward L. Knapp, Jr.  
 950 Edward S. Forrest  
 952 William Bruneau  
 956 Truman A. Busbee  
 990 Clark A. LeRay  
 994 Arzen Kahlway, barber shop  
 996 Arzen Kahlway  
 996 Mitchell Kahlway  
 — Cross begins  
 1004 Raymond C. Gates  
 1004 Fred Roseodet  
 1004 Joseph P. Roberts  
 1010 Fannie S. Carrier  
 1010 Carrier's Guest Home  
 1014 Helen M. Pace  
 1022 CVPS Corp. Station  
 1032 Henry J. Ryan  
 1034 Earl E. Chase  
 Richfield Oil Co.  
 Louis N. Knapp  
 — Woodford rd begins  
 MAIN, N B  
 From Jct Prospect N B Water N B West N B northerly through center of N B Village to Shaftsbury line  
 Right  
 Fred H. Welling, coal and feed  
 Donald A. Charbonneau, clothing and shoes  
 Percy's News Room  
 George Dalton  
 Michael O'Brien  
 Michael P. Powers  
 Vacant  
 M. P. Powers & Sons, grocers  
 — Sage begins  
 Mrs. Aris M. Welling  
 Mrs. Josephine Brondage  
 — Houghton begins  
 Peter Panes  
 Panes Confectionery Store  
 Harold E. Babcock  
 H. E. Babcock, grocer  
 Joe's Barber Shop  
 John E. Morris, lunch room  
 John E. Morris  
 Post Office N B  
 George Jackson  
 Edward L. Hote  
 Clarence Burdick  
 Vacant  
 Richard H. Dwyer, bottled gas  
 Randolph J. Lerom  
 Mrs. Jennie Clark  
 Myron C. Gosbelbecker  
 James R. McGurn  
 Robert E. Duane  
 N B Rutland RR Depot  
 Off  
 Rutland RR frt house  
 Boston & Maine RR Agency  
 Railway Express Agency Inc.  
 — Rutland RR crosses  
 Queen City Transports  
 Stanley P. Shaw  
 Alton E. Hill  
 Charles J. Fox  
 John J. Walsh  
 John J. Walsh, gas and oil  
 — Greenwich begins

# W. H. Wills Insurance Agency, Inc.

Phone 5416

116 SOUTH ST. BENNINGTON

Insurance-Real Estate

**Main, N B (continued)**

Lillian Gressie  $\Delta$   $\odot$   
 Mrs Carolyn A Green  $\Delta$   $\odot$   
 Walton F Harrington  $\Delta$   $\odot$   
 Milton H Mackey  $\Delta$   $\odot$   
 William Barber  $\Delta$   $\odot$

**Left**  
 John G McCullough Free  
 Library Inc  
 John C Armstrong, phy  $\Delta$   $\odot$   
 Mrs Nellie Dwyer  $\Delta$   $\odot$   
 Lawrence S Lyons  $\Delta$   
 Henry J Green  
 Clark H Green  $\Delta$   
 Frederick S Babson  $\Delta$   $\odot$   
 C Edgar Austin  
 Frederick P Myers  
 Fred W Muellet

**— Bank begins**  
 First National Bank of North  
 Bennington  
 Alfred J King  
 King's Market  $\Delta$   
 Vacant

28 Harold E Babcock  $\Delta$   $\odot$   
 Huntington Garage  $\Delta$   
 Huntington Garage, storage  
 Vacant  
 Herman M Simmons  $\Delta$   $\odot$   
 Vernon Houran  
 Frederick M Simmons  $\Delta$   $\odot$   
 William B Simmons  $\Delta$   $\odot$   
 Perle Hoyt  $\Delta$   $\odot$   
 Ernest C Murray  
 Earl Harris

**— Rural RR crosses**  
 Mrs Cora Welton  $\Delta$   $\odot$   
 Stanley E Hymus  $\Delta$   $\odot$   
 Mrs Rote Gioia

**— Hawk begins**  
 Lynn A Bottum (tr)  
 Herbert R Roemmelt, Jr  $\Delta$   
 Mrs Kathryn B Harris  $\Delta$   $\odot$   
 Charles C Smith  $\Delta$   $\odot$   
 Joseph E Kelly  $\Delta$   $\odot$   
 Tracy E Kenyon  $\Delta$   $\odot$   
 Mrs Charlotte Tefft  $\Delta$   
 Floyd Tefft  
 Edward C Carroll  
 Gladys B Hustler  
 Mrs Mae Brunley  $\Delta$   $\odot$   
 Mrs Ruth Carroll

**MAPLE STREET, E-4**

From end of Pratt north to County

**Right**  
 National Carbon Co Inc  
 — Gage crosses  
 303 Edmund P Lawson, side ent.  
 $\Delta$   $\odot$   
 303 Wilfred G Lawson  
 305 Dominick Napolitano  $\Delta$   
 305 Thomas J Livesey  
 307 Aram G Dicanian  
 307 Harold E Colvin  
 307 Allen S Maris  
 309 William B Russell  $\Delta$   
 211 Leo F Parker  $\odot$   
 213 Enos M Cornell  $\Delta$   $\odot$   
 215 Winfield P Gates  
 217 Mrs Helen Brown  $\Delta$   $\odot$   
 219 Wallace Madison, Jr  
 221 Peter J Green  $\Delta$   $\odot$   
 223 Mrs Marguerite A Barber  
 $\Delta$   $\odot$   
 225 Thomas A Gibney  $\odot$   
 229 Earl V Sigwirth  $\odot$   
 231 Everett C Wager  
 233 Everett O Wager  $\Delta$   $\odot$   
 233 Wager Bus Co  
 235 Adolphus N Sauville  $\Delta$   $\odot$   
 241 Henry LaPlamme  $\Delta$   $\odot$   
 241 Mrs Edna LaPlamme  $\Delta$   $\odot$   
 245 Frederick P Cole  $\Delta$   $\odot$   
 247 Robert Brown

**Left**  
 120 Francis J Carter

120 Mrs Lena Bruno  
 — Gage crosses  
 204 Mrs Etta M Armstrong  $\Delta$   
 206 Ira R McDermott  
 208 Vacant  
 212 Mrs Rose E Michaels  $\Delta$   $\odot$   
 214 Louis O Boutin  $\Delta$   
 — Spring ends  
 226 Mrs Coriselia Marcoux  $\Delta$   $\odot$   
 232 Fred L Hart  $\Delta$   $\odot$   
 236 Charles P Meany

**MARILYN STREET, D-8**From Jefferson av ext east to dead end  
Walton C Harwood  $\Delta$   $\odot$ **McGALL STREET, B-5**

From 127 Main southerly

**Right**  
 103 Rocco N Colliano, oil burner  
 repairs  
 103 Rocco N Colliano  $\Delta$   
 105 Samuel J Colliano  $\Delta$   
 109 David R Reber, Sr  
 109 Arthur L Bailey  $\Delta$   
 109 William Mohr  
 109 William B Center, Jr  
 111 William Coyne  $\Delta$   
 115 Mrs Barbara Corbett  $\Delta$   
 117 Vincent B O'Brien  $\Delta$   
 125 Wallace Brunson  
 129 Milton Burgess  
 133 Vernon Colvia  $\Delta$   $\odot$

**Left**  
 122 David Gil Co, operative  
 design  $\Delta$   $\odot$

124 Harold Gansel E  $\Delta$   $\odot$   
 130 Margaret M Mellicke  $\Delta$   $\odot$   
 130 Albert E Meyers  
 136 Mrs Genevieve Pike  
 140 Frank A Sinay  $\Delta$   
 140 Frank A Sinay, carp

**McKINLEY STREET, B-4**

From 29 1/2 Main northerly to Holden

**Right**  
 107-109 Arthur J Dewey & Sons,  
 lumber  $\Delta$   $\odot$   
 115 Mrs Anna Cone  $\Delta$   $\odot$   
 117 Hugh H Vance  $\Delta$   $\odot$   
 117 Solomon H Harrington  
 121 Angelina Isabel  $\odot$   
 123 Lewis E Stratton  
 129 James P Hogan  $\Delta$   
 131 Joseph D Corcoran  $\Delta$   
 133 George B Raymond, Jr  $\odot$   
 135 Robert Kinney  
 139 Randall E Waite  $\Delta$   $\odot$

**Left**  
 106 Michael L Woodward  $\odot$   
 138 Leo T Nash  $\Delta$   $\odot$   
 140 Maryanna Nash  $\Delta$   $\odot$

**MECHANIC STREET, N B, H-9**From Prospect N B near bridge  
easterly to Ethan Allen hwy

**Right**  
 Abram W Foote  $\Delta$   
 Thomas Dean  $\Delta$   
 Richard A Corcoran  $\Delta$   $\odot$   
 Richard A Corcoran, plumber  
 Gordon E Keeney  $\odot$   
 Peter O Sourdiffe  $\Delta$   $\odot$   
 23 Harry M Goodermott  $\Delta$   $\odot$   
 25 Ralph B Norton  $\Delta$   
 Burton L Bromley  $\Delta$   $\odot$   
 Edward J Worthington  $\Delta$   
 Leo Keough  $\Delta$   $\odot$   
 Vacant  
 Vacant  
 Sanford Burbaum  
 Lewis Dickerhoff  $\Delta$   $\odot$   
 Joseph A Nadeau  $\Delta$   $\odot$   
 Gordon E Hall  $\Delta$   $\odot$   
 Vacant

Mrs Bessie Woodloch  $\Delta$   $\odot$   
 Norman D Hines  $\Delta$   $\odot$

**Left**  
 Stephen Hill  
 Douglas F Holley  
 Isabelle Walsh  
 Clarence W White  $\Delta$   $\odot$   
 John Dalton  
 — North ends  
 Edward J Legacy, Jr  
 E L Beine  $\Delta$   
 St John The Baptist Cemetery  
 Frank E Vadakin  $\Delta$   $\odot$   
 James S Holden  $\Delta$   $\odot$   
 Overlea Inn  $\Delta$   
 Mrs Marion E Stanwood  $\Delta$   $\odot$   
 Clifford Turner  
 Paul S Roberts

**MIDDLE POWNAL ROAD**

(Off map)

Off Morgan ext to Pownal line

**Right**  
 Omar J Durant  $\Delta$   $\odot$   
 House under construction  
 Joseph E Godin  
 Lewis L Meers  $\odot$   
 Alden E Harwood  $\odot$   
 Noel J Boisclair  
 Adolph Strohmaier  $\odot$   
 Clarence Vadakin  $\Delta$   $\odot$

**Left**  
 William H Browning  $\Delta$   
 John P Browning  
 Paul Jennings  $\Delta$   
 Albert T Davignon  $\Delta$   $\odot$   
 William A Russell  $\Delta$   $\odot$   
 William Strohmaier  $\Delta$   $\odot$   
 Carrie Motson  $\Delta$   $\odot$   
 Mrs Minnie Blanchard

**— Pownal line**

**MILL STREET**

Changed to Ben Mont av

MONUMENT AVENUE, O B

A-3

From Benning on Monument  
north and south to South  
opp schoolhouse

**Right**  
 1 Rev Thomas T Street  $\Delta$   $\odot$   
 9 Mrs Katherine Wilson  $\Delta$   $\odot$   
 11 Frank R Langan  $\Delta$   $\odot$   
 Louis G Graves  $\Delta$   $\odot$   
 29 Mrs Hope C Jerome  $\Delta$   $\odot$   
 31 Edward P Jennings  $\Delta$   $\odot$   
 43 Mrs Agnes G Reed  $\Delta$   $\odot$   
 55 Mrs Isaac P Walker  $\Delta$   $\odot$   
 57 Mrs Caroline P Cole  
 Walloomsac Inn  
 Mrs Elizabeth G Berry  $\Delta$   $\odot$   
 — Mt Anthony rd begins  
 69 Elwin L Chadbourne  $\Delta$   $\odot$   
 77 D Dexter Davis  $\Delta$   $\odot$   
 81 Donald A Hemenway  $\Delta$   $\odot$   
 85 Mrs Caroline Wellington  $\Delta$   
 87 Burton L Winslow  $\Delta$   
 97 Fred W D Smith  $\Delta$   $\odot$   
 99 Lt Col F C Henchey  
 Vacant  
 101 Leo Miller  $\Delta$   $\odot$   
 107 Albert A Burgess  $\Delta$   $\odot$   
 115 James M Maclay  $\Delta$   $\odot$   
 129 Caleb D Elliott  $\Delta$   $\odot$   
 Vacant  
 William H Timbie  $\Delta$   $\odot$   
 Gen R W Buzzell  $\Delta$   $\odot$   
 Holy Cross Novitiate  $\Delta$   $\odot$   
 Rev Daniel M Gleason  $\Delta$   
 Mrs Grace B Everett  
 Abid P Richard  $\Delta$   
 Warren H Moore  $\Delta$   $\odot$   
 Ransom Gore  $\Delta$   
 Frank Hunt  
 Richard Van Santvoord  $\Delta$   $\odot$   
 Mrs Borden Graves  
 Emma Tudor  $\Delta$   $\odot$

## FOR REAL ESTATE CALL 6666

## Hollister-Lonergan Insurance Agency

493 Main St.  
BENNINGTON, VT.

## Monument av. O B (continued)

George Van Santvoord Δ ⊙  
Henry K Doane Δ ⊙  
Eliar B Broody, Jr Δ ⊙

## Left

4 Carl P Mattison Δ  
10 Edward S Willbank Δ ⊙  
14 Charles O Harte Δ ⊙  
Gordon W Garrison Δ ⊙  
18 John Baldwin, sum res Δ ⊙  
20 Norton Barber Δ ⊙  
22 Weston Hadden Δ ⊙

## — Bank ends

Old Academy Library

John Sperry Δ ⊙

38 E Lillian Klaino Δ ⊙

Vacant

## — Main begins

Village of O B Cemetery

First Congregational Church

(Old First Church)

## — Church begins

72 Mrs Fannie A Mesagher Δ ⊙

George A Hills Δ ⊙

88 Caroline Darlington Δ ⊙

## — Elm ends

120 Waldo C Holden Δ

130 Mrs Francis C Holden Δ ⊙

132 Leon W Eldred Δ ⊙

Clarence E Howard Δ ⊙

John P Lonergan Δ

Frederick H Miller Δ ⊙

Clemens W Lundoff Δ ⊙

## — Dewey ext ends

John Van Santvoord Δ ⊙

Alfred Hertz Δ ⊙

## MONUMENT CIRCLE, O B

A-2

From end of Monument av,

O B

Herbert Gater

Arthur E Patten Δ

Mrs Frances V Farrell Δ ⊙

Bennington Battle Monument

Old Church Barn

James P Hammond

Simon Macclair Δ ⊙

Herbert H Moorman Δ

Theodore N Goddard Δ ⊙

## MORGAN HEIGHTS

Houses listed on Morgan at

MORGAN STREET, F-6

From 721 Main southerly to S

Stream

## Right

101 Hugh A Berns Δ ⊙

105 Forest Atwood

107 Joseph Pulla, Jr

107 Mrs Jane Mackernay Δ

109 Dorothy H Dupes

Bennington Village Cemetery

## — Imperial av ends

143 Homer N Dwyer Δ

153 Mrs Helen M Hovey

155 Louis P Morin Δ ⊙

## — Coulter ends

157 Walfrid H Wahiquist Δ ⊙

161 James H Delings Δ ⊙

163 Richard H Ralph Δ ⊙

165 Mrs Gladys Y Leslie Δ ⊙

165 Barbara M Burt

— Middle Pownal rd begins

Harry L Short Δ

Kendall P Briggs ⊙

Forest R Smith Δ ⊙

Charles Wilkinson

Harold L Babcock Δ ⊙

Babcock Electric Δ

Robert Olin Δ ⊙

Julius Humphreys

E Duane Davis Δ ⊙

Richard N Matkinson Δ ⊙

Left

Right

The Gun Rack

108 Mrs Frances C Stafford ⊙

110 Mrs E A C Lemieux

112 Marshall J LaCroix Δ ⊙

116 Robert Mattison Δ ⊙

118 Robert L Harrington

120 Mrs Isabelle LaBarre Δ

122 Harold T Davenport

128 Robert E LaBarre

130 Edward J Giroux Δ ⊙

Off Carrol A White ⊙

Burt Barrett

Edward J Whitman

— Belvidere begins

Clement Gilchrist Δ ⊙

Lawrence H Barber Δ ⊙

Carl H Campbell ⊙

Reginald Thompson

Noel J Olin Δ

Walter J Thayer Δ ⊙

Frank E Howe Δ ⊙

Ben Powell, Jr

Lewis T Foster Δ ⊙

Mrs Catherine M Foster,

gifts

Donald E Leben

## MORTIMER STREET, F-6

From Hazden av east to ceme-

tery

## Left

Thomas I. Toomey

William Schaeffer

Raymond H Jay

Storage

## Right

No houses

## MT ANTHONY ROAD, O B

A-6

(Also known as West rd and

Colgate rd)

From Monument av at Wal-

loomisic Inn O B westerly

to State line

## Right

James S Dennis Δ ⊙

Warren P Stow Δ ⊙

Four Chimneys Δ ⊙

Robert Holden Δ

Henry W Boutin

Fairdale Farms Inc Δ

William J Boutin

James Kinsey Δ

Burton H Luhn

Thomas P Kenney, Jr Δ

Albert E Brown Δ ⊙

Off Mrs Christina Storey Δ ⊙

Off Charles Armstrong ⊙

Off Vacant

Off Vacant

Off Jansen H Anderson

Mrs Margaret E Armstrong,

sum res Δ ⊙

John P Freitag Δ ⊙

Bernice G McFeaters Δ ⊙

Vacant

White Haven Lodge

Croc Moo, snack bar Δ ⊙

John T Senecal ⊙

Leon H Jacobs Δ ⊙

Mrs Ruby Eldred ⊙

## Left

District Schoolhouse

Vacant

Dean S Pierce Δ ⊙

— Serulinary la begins

34 Vacant

34 Edna W Sutton Δ

34 Edwin P Studwell Δ ⊙

34 Joseph J Mullan Δ

Vacant

Thomas B Kenney Δ

Vacant

William H Williams, "West-

over" Δ ⊙

P Stewart Graham Δ ⊙

Fleming Farms Inc

Leon H Tilt

Henry M Steele Δ

Ferninand L Mayer Δ ⊙

Joseph G Fuller Δ

Arthur Barber Δ

Curtis Flury Δ

Leon Perry Δ

Fairdale Farms Dairy Bar

Fairdale Farms Antiques &amp;

Gift Shop

Armand V Lampron ⊙

— Town Mountain rd begins

Thomas B Kinney Δ

George H Dick

Leo G Dentley

Victor Blake

John P Freitag Δ ⊙

Maurice A Douglas Δ ⊙

Thomas H Foster Δ ⊙

Henry C Tatro

Travelers Restaurant

Schoolhouse

— Pleasant Valley begins

Vermont Cabins Δ

Francis L Eddy Δ ⊙

— State line

## NORTH STREET, D-4

From 496 Main north to hyd

County

## Right

101 Marra's Shoe Shop

105-107 G &amp; G Restaurant Inc Δ

109 The New York Store Δ ⊙

111 Vacant

111 Vacant

111 Vacant

111 Vacant

111 Vacant

113 Plante Jewelers Δ

115 Singer Sewing Machine Co

117 Pleasant Restaurant

119 Vacant

119 Vacant

119 Vacant

119 Moose Hall

119 Vacant

121-123 Saul's Working Men's

Store Δ

— Pleasant begins

125 Vacant

125 Vacant

129 Mrs Mrs V Whitney, rooms

Δ ⊙

129 The Whitney, rooms

133 Art Phillips Sign Post

133 Ernest Rousseau, barber

133 near Leon J Carriere

135 Vacant

137 VFW Hall

139 Raymond Jackson

139 Mrs Josephine Crozier

143 Henry P Rice

145 Fred Fuller ⊙

145 George R Tocube

151 Louis S Lavin Δ ⊙

151 The Ica ⊙

152 William Lewis

155 Clyde Peck's Garage Δ ⊙

155 Mrs M Zola Chaffin Δ

159 Vacant

163 Earl J Genity Δ ⊙

163 Earl J Genity, cont

163 Douglas R Genity, real estate

broker

169 Grain storage shed

169 Baldwin's Bus Service Sta-

tion Δ

171 Stone Mill Feed Store Δ

173-175 St Francis de Sales Acad-

emy

177 Reginald J Rabideau

179 Nellie A Harrahan

181 Sisters of St Joseph Δ

181 St Joseph's Convent

185 Mrs Mary Hurley Δ ⊙

— Gage begins

201-203 C L White, paints Δ

203 Vacant

205 Catamount Apartments

205 Vacant (2A)



# H. R. Roemmelt & Son Inc.

USED CARS — LEE TIRES — FORD BATTERIES  
HUNT ST. Phone 2985 BENNINGTON, VT

## North (continued)

- Mrs Margaret Price (2H)  
Robert E Ames (2C)  
Kenneth Grinning (2D)  
Philip L Cooch (2E)  
Vacant (2F)  
Mrs Agnes E Hirsch (2G)  
Vacant (2H)  
George E Johnson (2A)  
Mrs Edna M Diehl (2B)  
Annabelle Mathison (2C) @  
Robert B Davison (2D)  
Vacant (2E)  
Vacant (2F)  
John E Knapp (2G)  
Vacant (2H)  
207 Marcoux's Grocery @  
209 Stewart's Ice Cream Store  
211 Puritan Restaurant @  
215 Grand Union Super Market  
219 Samuel Marzolin @ @  
221 Gerald E Greenberg @  
223 John W Sullivan  
225 Hebrew Congregation  
— Adams begins  
229 Ned Realy, real estate and ins  
@ @  
231 Mrs Margaret F Lee @ @  
231 Raymond P Patten  
235 Rev Albert E Center @ @  
237 John Rogers @  
237 Vacant  
241 Alfred P Greenwood @ @  
243 Albert L Morse @ @  
James J DeVio  
247 Robert S Lee @ @  
247 Charles H Lee @  
251 Iuba C Scott @  
253 Perry T Murphy @  
— County crosses  
301 John P Skoda  
303 Elmer M Johnson @  
305 Roland V Buckbee @  
307 Gray W Morse @ @  
317 Guy W Morse, Mfg-cont  
307 Owen Cornell  
307 Mrs Miriam Lockwood @  
307 1/2 Rupert Young @  
307 1/2 Fred T Butler @ @  
309 Edmund J Lanson  
311 Joseph Lanson @ @  
311 Rose Cottage @  
325 Vermont Soldiers' Home @  
325 Lynden Arnold  
Deer Park  
Rotary Community Park  
Left  
100 Bennington Cleaners, Dyers  
& Tailors  
108 The Dinetta, restaurant  
110 Ray L Cormier, barber  
112 Farm Bureau Mutual Auto-  
mobile Insurance Co  
112 P N Hurliday, elec appliances  
118 Paquin's Super Market @  
122 Fraternal Order of Eagles @  
128 Western Auto Associate Store  
134 Maple Sugar Bowl @ @  
136 Wright Sporting Goods @  
138 Institutional Club  
138 Vacant  
138 Vacant  
140 Wright's Cigar Store  
Crawford & Wright, offices @  
144 Harry Noon, clothing @  
154 James P Nelson Ins, house-  
hold appliances and farm  
equipment @ @  
164 King's Shoe Repair @ @  
166 Vacant  
166 Vacant  
168 Vacant  
170 Quality Paint & Wallpaper  
Store @ @  
172 Dean B Yarnal @  
174 Harold P Davenport @  
174 Harold P Davenport, N E  
rep Uniform by Ostwald

- 176 John H Hyde  
178 E Mae Ostroy  
180 William P McLaughlin  
The Cozy Cottage  
184 Victor S Baschice  
184 Archie W Phalot @  
184 1/2 Frank Zello  
186 North Radio @  
189 Liggett-Baswath Motor Sales  
Co @  
190 Bennington Brush Co, brush  
mfrs @  
194 St Joseph's Business School @ @  
194 The Little Flower Convent  
196 Gary Porter  
196 Lem B Barrett  
197 Leonard E LaFlamme  
198 Froot's Pharmacy  
— River crosses  
204 Mrs Elizabeth K Cummings @  
@  
205 Vacant  
210 William C Whitney @ @  
210 Helen F Morrison  
210 Raymond Ghell  
212 William T Neutron @ @  
212 Charles Lipscomb  
214 Darrell R Sawyer @  
216 George W Hasbun @ @  
218 Mrs Florence Hadwin, real  
estate  
216 Robert Hicks  
216 James Holden  
218 Calvin Curtis  
218 Vacant  
220 Theodore Hoxens  
222 Mrs Sara M Cranston @ @  
222 Harry P Clark  
224 Mrs Nellie C Peters  
225 Anne A LaCroix @  
227 Ross J LaFlamme @  
232 Mrs Francis Gilroy @ @  
234 Fred J Boies  
235 Fred Stone, Jr @  
235 Robert A Stone @  
238 Vacant  
240 James E Comar  
244 Mrs Mabel C Valwell @ @  
248 Mrs Emaculate DeVito @ @  
250 Carroll L Johnson @  
250 Charles R Saraville  
252 Levi C Valwell  
255 Donald S Rosch, chiropractor  
255 Donald S Rosch @ @  
258 Bennington Chiropractic Clinic  
@ @  
258 Vacant  
303 Harry J Cole @ @  
— County crosses  
303 James F Mooney @ @  
300 Carleton P Couch  
304 Mrs Julia Gates @  
306 Francis G Griffin  
308 Griffin Service Station @  
310 Blue Bean Diner @ @  
320 Vacant  
320 James H Cook

## NORTH STREET EXTENSION, C-1

From end of Hunt northerly  
by Village limits

- Right  
James P Murphy @ @  
Left  
— Gov Robinson av begins  
Hans E Friederich @ @  
Earl R Hira @ @  
John A Poljick @  
Arthur N Olson @  
William T Shanahan @ @  
Wilfred Bett @ @  
Mabel S Davis @  
Vacant  
Arnold W Martin  
Leonard C Cooper  
Robert Moss @  
— Bank ends

## NORTH STREET N B. H-3 From E-Z N B at Keough Bros for southeasterly to Me- chant: N B

- 40 Mrs Edna L Jones @ @  
42 William C Carroll  
52 Edward J Looney, Jr @ @  
54 John M Dalton

## NORTH BENNINGTON ROAD, B-1

Continuation of North ext to N  
Bennington

- Right  
— Town Farm rd begins  
Albert N Short @ @  
Amos Ketchum, painter  
Amos Ketchum @  
Herbert P Macaulay @ @  
Lancel J Marcoux @ @  
Leon J Boutin @ @  
Mrs Ruby Niles @ @  
Walker L Barber Inc, autos  
Thomas DeMarr, gasoline  
Independent Oil Co  
LeBlanc's Auto Wrecking  
— Hicks rd ends  
Denis's Grocery Store @  
Robert E Sawville @  
Harley J Barber  
Vacant  
Asa C Stratton @ @  
James J Dawson @ @  
Rainbow Cabins @  
Off James G Callan  
Off Herman Rappold  
Off Robert J Humphrey @ @  
Callan's Garage @  
Mrs Margaret M Becker @ @  
Don's Cabins  
Don's Diner  
Henry J Jepson @ @  
The Knotty Pine @  
New England Motel  
Karl H Harrington @  
Bennington Drive-In Theatre  
— Ethan Allen hwy begins  
Schmidler Service Station  
Elmer A Ranick  
Vacant  
H Percy Andrews  
Harold A Hillard, Jr @  
Linus L Sorenson @ @  
Alfred K Sorenson  
Amos Bishop  
Samuel P Green  
— Haynes Corner rd begins  
Off Bennington College @  
Cobblestone School  
Reno A Guetti @ @  
Charles M Young @ @  
Charles M Young, trucking  
Clarence B Jepson @ @  
Mrs Audrey L Wilbur @ @  
Mrs Grace D Thayer  
Lester L Gilbar @  
David E Harwood @  
Off Hinckillville Cemetery  
Edward J Looney @ @  
William P Brooks @ @  
Vacant  
William E LaBeron  
Henry Macomber  
— Village line  
Royal F Bostwick @ @  
Murray A Gropman @  
Donald Pratt  
North Bennington Bus  
Erkanit Larsen @ @  
— Scarey la begins  
Left  
Francis M Clark @  
Francis O Beres @ @  
Mrs Emma M Jepson @  
Theodore DeMarco @ @  
Ted De Marco's Sporting Goods  
James J Shea, welding @  
Harold W Jones @



# FAIRBANKS EXPRESS

Daily Service Albany, Troy, Bennington

Phone—Enterprise 9871

## TERMINAL NORTH HOOSICK RD.

North Bennington rd (cont)  
 Mrs Eva Bentley  
 Western Service Station  
 New Englander Motel  
 New Englander Curb Service  
 Mrs Mildred E Bestwick  
 Vacant  
 Harry A Wills  
 Carlton C Mullins  
 Carl's Refrigeration Service  
 W H Myers Supply Co Inc

Off Robert B Watson  
 Off James H Watson  
 Off Alfred J Currier  
 Off Reginald E Alexander  
 William H Jacobsen

### — Concrete Bridge

Green Acres Golf Driving  
 Range and Miniature Golf  
 Range

Harry W Percy  
 Robert A Carpenter  
 Carl A Hopel  
 Fred E Luther  
 Carl E Reynolds

### — LeBlanc av begins

John B Fashis  
 Alyce E Lampron  
 Green Acre Cabins  
 Edward A Reilly  
 Frank R Andrews

### — Locust rd begins

Danny's Garage  
 Stewart's Repair & Body Shop  
 Vacant

Ralph E Stewart  
 Mrs Mildred M Noyes

### — Bennington Falls rd begins

Vermont Tissue Mills Inc  
 Robert C Lake  
 Lester M McDonald  
 Albert J Caron, Jr  
 Charles H Petersen

### — Village Inn

Barbara M Mattison  
 Albert J Caron  
 John A Howe  
 Walter J Smith  
 Philip E Percy

### NORTON STREET, E-7

From 324 Silver east to Cutler  
 Right

101 Florence E Burke  
 103 Charles J Dyer  
 108 Mrs Antoinette Roy  
 108 Theodore J Betit  
 108 Vacant  
 108 James Foley  
 110 Edmund L Cardinal  
 114 William M Harrington  
 114 Rigas N Nikata  
 Left  
 105 Jean M Henry  
 Elizabeth M Gardiner  
 107 Charles H Matthews  
 111 Emery Mattison  
 112 Lee C Shoemaker

### OAKES STREET

(Off map)

From 101 Burgess rd southerly  
 and northerly

Right

95 Harold W Andrew  
 97 Harold E Andrews  
 101 Anna Mattison  
 103 Mrs Mina Bugbee  
 105 Robert O Oakes  
 107 John Godek  
 109 William C Congdon  
 113 Kenneth W Oakes  
 117 Henry Lestage

Left

85 Marvin S Hathaway  
 88 Bernard J Bolton  
 90 Laflamme Lumber Corp

102 Edward D Gates  
 106 Leonard W Portcut  
 116 Burton W Bushie

### OBSERVATORY STREET,

G-7

From Jefferson av westerly  
 toward 296 Putnam

Left

100 Harry Greenberg  
 102 Michael J Fitzgerald  
 100 Francis A Paquin  
 106 Walter C Wood  
 — Washington av ends  
 110 Robert K Smith  
 114 Fred N Austin

### OVERLEA ROAD, N B

(Off map)

From end of Haynes Corner rd  
 to Ethan Allen Hwy

Right

John Turner  
 Clifford Turner  
 Turner's Turkey Farm

— Mechanic ends right

Left

Bernhardt Taylor  
 Swiss Cabins  
 Hall W Cushman  
 Richard H Caswell  
 Philip J Lawless  
 David Goldfarb  
 Arthur Cohn

### PADDOCK PLACE, G-5

From 217 Elm semi-circle  
 northerly to 243 Elm

Right

105 Perley G Nourse  
 109 James J Cannavan  
 109 Francis W Carey  
 113 Fred J Carey, Jr  
 115 Ruby Carey

### PAGEANT STREET, B-3

From Leonard northerly to  
 Convent

Right

Joseph A Lawson  
 Mable P Young  
 Albert T Van  
 House under const  
 Donald P Hart  
 24 Carroll P Adams  
 John McCurdy  
 Joseph A Prandini  
 John J Bellrose, Jr  
 Robert E Schults  
 Edward J Bushie  
 Joseph P Cook  
 Ronald J Maroney  
 Howard P Corey (trailer)  
 Peter E Racette  
 Richard P Tetreault  
 Emma L Netherwood  
 Edward F Winslow

Left

John D Buchanan  
 Walter L Leibenon  
 Marie A York  
 Rochermond A Grey  
 William Themellis  
 Isabelle M Stewart  
 Marcel J Lewis, phys  
 Arthur D Taylor  
 David R Ricker, Jr  
 Oscar C Warren  
 — Gov Robinson av ends  
 57 Gerald P Butler  
 Mary B Hodeck  
 House under const  
 Lorraine C Fair  
 Ernest P Shepard  
 Perle M Corey  
 Kenneth N Corey

## HOOSICK FALLS, N. Y

PAIGE STREET, A-8  
 From Dewey westerly

### PARK LAWN STREET

(Off map)

From Woodford at Town Ene  
 northerly

Left

Frank H Hager  
 Paul M Devenow  
 Paul's Delivery  
 Francis W Constantino

Right

Mrs Lorena L McIntire  
 Robert J Reynolds  
 Floyd E McIntire

### PARK STREET, E-3

From 212 Pleasant north to  
 County

Right

109 Mrs Clara E Bowen  
 111 Carl E Bartlett  
 113 Gordon C Hiar  
 115 Mrs Cora B Prue  
 — Creek Bridge  
 — Scott begins  
 119 Besham Bros  
 119 1/2 Jesse A Bugbee  
 119 1/2 Ernest J Berube  
 121 Edythe J Hensley  
 123 William F Shanahan, Jr  
 — Pratt begins  
 127 Edward E Winslow  
 133 John Z Morin, furniture repair  
 135 John Z Morin  
 135 Vacant  
 137 Mary Larin  
 137 Adelaide Quandt  
 139 John H Larin

— Gage crosses

201 Howard & Riley, meats  
 201 Romeo E Cote  
 201 Romeo E Cote, carp  
 203 White's Metal Shop  
 205 James J Connell  
 207 Arthur P Mould  
 209 Leo J Malone  
 209 Russell C Hates  
 209 Edward C Bushee  
 211 Archie King  
 213 Hector T Betit  
 215 Hector J Pinsonneault  
 217 Edward Pinsonneault

— Spring begins

221 Emma Cartwright  
 221 Emma Cartwright, beauty  
 parlor  
 223 Francis T Marceau  
 223 Wilfred Joly  
 225 Julius E Bates, Jr  
 227 Mrs J Rosealba B Pinsonneault

— Spring crosses

229 Alfred Pinsonneault  
 233 Edward Thibodeau  
 233 William G Marshall  
 239 Raymond H Hallock

Left

100 Marshall's Garage Inc  
 — Creek Bridge  
 136 Eleanor Sears  
 138 Joseph P Laflamme  
 138 Mrs Sarah Chase  
 140 Empire Cleaners & Laundries

— Gage crosses

300 John D Morin  
 302 Mary M Bushee  
 302 Mary M Bushee, beauty parlor  
 304 Robert J Pellerin  
 306 Edward W Marshall  
 308 Philip P Riley, Jr  
 310 Mrs Anna L Nevils  
 312 Catherine A Craven  
 314 Andrew DeJernis  
 316 Joseph N LeClerc  
 316 Joseph N LeClerc, carp  
 316 Vacant

# W. H. Wills Insurance Agency, Inc.

## Insurance-Real Estate

Phone 5416

116 SOUTH ST. BENNINGTON

**Park (continued)**

- 218 John J Proulx Δ  
 218 Warren H Hart Δ  
 220 Mary L Gilney Δ @  
 222 Edward L Plimonsault  
 222 Exilda Mercier @  
 224 Mrs Elsie W Landergeran  
 226 Clyde W Spencer  
 228 Oliver L Lawrence, Jr  
 228 1/2 Azarias L Bettit  
 230 Mrs Anna G Hill Δ @  
 232 Gedeon N LaCrocis  
 Gedeon N LaCrocis, painter  
 236 Harry Fienberg Δ @  
 238 Alfred H Hagedorn  
 238 Ralph J Leonard  
 240 Charles O White Δ  
 242 Arthur J Vigneau Δ @  
 246 Arnold F Palmer Δ @  
 248 Cecil A Park

**PARK STREET EXT. E-1**  
 Northeastly from end of Park  
 Right

- Vt State Highway Dept. yard  
 — Concrete Bridge  
 Francis W Eddy Δ @  
 — Lyons District begins

- Left  
 Arthur Barnhart  
 Entrance Friddiers' Home  
 — Concrete Bridge  
 Mrs Anna E Jones  
 Mrs Edna Plante Δ @  
 Vacant  
 Vacant  
 Edward King  
 Lester W Martin Δ @  
 Mrs Ruth E Smith Δ @  
 Leon F Cook Δ @  
 Raymond E Harrington  
 Bert C Riley  
 Leon F Cook, landscape  
 gardener  
 Clarence Percey Δ @  
 Leroy P Weld @  
 Frank E Johnson Δ @  
 Raymond E Tatro Δ @

**PARK STREET, N B. F-9**  
 From West N B opp Church N B  
 southerly to River rd

- Right  
 Mrs Elizabeth Johnson Δ @  
 Hall P McCullough Δ @  
 Esther McCullough Δ @  
 Raymond Robinson Δ  
 Elias Elwell Δ  
 Francis Ryan

- Left  
 Leo B Herrmann, phys Δ  
 Jackson Matthews Δ @  
 James J Shea Δ @  
 — Hinsdillville begins

**PINE ROAD. B-8**  
 From 327 Dewey westerly

- Left  
 Paul J Fairley  
 William F Hartington Δ @  
 Conrad L Moon Δ @  
 Joseph H Whitney Δ @  
 Allen H Goodrich  
 Herbert A Dorion @

**PLEASANT STREET. E-5**  
 From 123 North to 652 Main

- Right  
 101 Vacant  
 103 Moose Hall, side entrance  
 105 John Oryell  
 109 John Oryell, rooms  
 113 Robert J Mayhew Δ @  
 115 Mrs Florence A Mayhew Δ @  
 117 Laura Dazesse  
 117 Raphael Boutin  
 119 Mrs Mildred Bailey  
 119 Stanley Griswold

- 121 John D Burke Δ  
 121 Manuel Iskowitz, trucking  
 121 Manuel Iskowitz  
 123 Mrs Anna Shalala  
 Emmette J Barber  
 125 William Woodward  
 125 Robert J Young  
 127 J Henry Mayl ex Δ @  
 131 Mrs Edna M Reynolds Δ  
 131 Richard H Vachon Δ  
 — School crosses  
 203 Robert Foster Δ  
 303 William J Boivin  
 305 Clarence J Van Orman  
 305 Van Orman Watch Repair  
 Shop  
 305 Mrs Hazel Eastman  
 307 Wilson H Pratt  
 307 LeRoy Thibodeau  
 309 The Davis, roominghouse and  
 apts  
 309 Elbert G Davis  
 309 Harry Wheeler  
 309 Hazel Eckenrode  
 309 Ruth Thomas  
 309 Dorothy Wright  
 309 Roland R Newsbigle  
 315 Mrs Clara P A Mattison  
 315 Martin W Scott  
 319 Mrs Rose Dailey Δ @  
 — Valentine ends  
 301 Rev Robert F Spencer  
 303 Mrs Linda B Williams Δ @  
 307 Susan B Buck  
 307 Vacant  
 309 Robert Stone  
 309 Alfred McJarrett  
 311 Raymond A Paquin Δ  
 313 Vacant  
 315 Christopher W Van Orman Δ  
 @  
 317 Mrs Hattie Reynolds  
 319 Pierre Boutin  
 319 Mrs Katherine A Young @  
 321 Earl C Harvey Δ @  
 323 Carl E Capella Δ @  
 323 DeForest Jones  
 323 Vacant  
 323 Michael Vince, Jr  
 325 Industrial Arts Shop, school  
 dept  
 327 Vacant  
 337 Edward Langlois  
 339 Anna J Quinn  
 339 Vacant  
 Left  
 100 Vacant  
 102 Stark Hose Co. Δ  
 104 Edward R Ransom Δ @  
 106 William Bilbert Δ @  
 108 Vacant  
 110 George Pendlebury, Jr  
 110 Vacant  
 112 Vacant  
 114 Vacant  
 116 Henry Brace, Jr  
 118 Leader House, rooms  
 124 George O Foucher, barber  
 124 Vacant  
 124 Vacant  
 124 Vacant  
 126 NET&T Co, bus office and  
 plant Δ @  
 128 Warren A Church, oil burners  
 and stokers  
 128 Warren A Church Δ  
 130 Rev Frederick W Vogell Δ  
 — School crosses  
 St Peter's Episcopal Church  
 306 Rev Norman B Godfrey  
 308 Mrs Mary N Fillmore  
 212 Marshall Apartments Δ  
 Mrs Cora E Hill  
 Vera Drew  
 312 Vacant  
 312 Mrs Eva Nater  
 John Nikitov  
 312 Mrs Mary R Allen

- Lawrence I. Ward  
 Cora W Wellman  
 Lucille M Townsend  
 Richard L Foucher  
 Robert J Gabella Δ  
 Martin H Cone  
 212 Hugh A Vicle  
 — Park begins  
 300 Joseph M Ayres Δ @  
 302 Anthony J Ruditis  
 302 Mrs Edna C P Townsend  
 302 Kenneth B Hill Δ  
 302 George Senecal  
 302 Edward H Myers  
 302 Omer W Lecours  
 302 Mrs Marie Szahlow Δ  
 304 rear Storage  
 304 Elizabeth F Thomas Δ  
 308 Helma L Norton Δ @  
 312 Robert A Barnes  
 314 Clifton S Col in Δ @  
 316 Mrs Marguerite A Murrall  
 316 John McClone  
 318 John Donoghue  
 318 Frank Powers  
 318 Mrs Alice Kennedy  
 318 Claude W Eastman  
 318 Vacant  
 318 Andrew Madison  
 324 Edgewater Inn  
 324 Samuel A Patterson @  
 324 James Metunowicz  
 324 Robert French  
 324 Hugh McCable  
 324 Mrs Ida Jones  
 324 Virginia McCollough  
 330 Sonny's Market & Proceer  
 Locker  
 Edward H LaPage, Jr  
 334 Thurber's Garage Inc Δ  
 334 Glenn Moty Co  
 340 William H Honn @

**PLEASANT STREET, N B. G-9**  
 From Prospect N B near bridge  
 southerly

- Right  
 Irwin I Lawn @  
 McKoon & Elwell, hardware Δ

- Left  
 Frank Watrous  
 Mrs Hattie Mattison @  
 Vacant  
 Mrs Katherine Lassour  
 Nellie E Merrissey Δ @  
 Cyril Blato

**PLEASANT VALLEY**  
 (Off map)

**From Mt Anthony rd near State  
 line westerly to State line**

- Right  
 Frank S Moses Δ @  
 Bullrushes Cabins  
 George L Wolfe  
 George J Horst Δ @  
 Howard Foster Δ @  
 William J Horst Δ @  
 James E Murtha Δ @  
 Frank Kinney Δ @

- Left  
 Albert B Horst Δ @  
 Edward Fitzpatrick Δ @  
 Edgar V Senecal Δ @

**POLY LANE, N B**  
 (Off map)

**From Hinsdillville N B south  
 to dead end**

- Right  
 Vacant  
 Samuel R Converse Δ @  
 Henry Gratton Δ @  
 Dermot P Walsh Δ  
 George H Donovan Δ
- Left  
 Charles G Griffith Δ @  
 Vincent H Maffei  
 Vacant

# INSURANCE & REAL ESTATE

## HARRY A. WILLS INSURANCE AGENCY

TEL. 5921

310 MAIN ST.

**PRATT STREET, E-4**

From 123 Park east to Maple

- Left  
104 Mrs Catherine Eviatt  
105 Frank J Welch Δ  
108 Lawrence H Sears Δ @  
108 Christine Wright  
108 James M Caslin  
110 J George Ryan Δ @  
114 Samuel Charbaf  
118 Raymond Racicot  
118 Oaire J Broha  
120 Louis Maillet  
120 John J Racicot  
122 Leslie W Favur Δ  
124 Herbert H Knapp Δ @  
Right  
101 Richard E Davis Δ  
101 Benjamin Halset  
101 Edward L Quackenbush  
101 Edward Mc Nam  
113 Basil R Caslin Δ @  
113 Eva Montgomery  
115 Monument Roofing & Sheet  
Meta I Co Δ

**PROSPECT STREET, D-7**

From 500 South easterly and westerly

- Left  
110 Nellie E Rockwood  
114 Pair new Nursing Home  
— South crosses  
234 Herbert J Hest, mil's dealer  
236 Francis E McCarty Δ  
212 Bernard J McNaney Δ  
214 Vacant  
— Silver ends  
302 James E Hamilton Δ @  
305 Tarrant L Sibley Δ @  
310 VanVughten B Graves Δ @  
314 Fred C Angleshart Δ @  
Right  
115 Lawrence E Moore Δ  
— South crosses  
— West Side dr begins  
303 Charles E Keough Δ @  
307 Helen F Goussion  
311 Clarence A Walter Δ @  
315 Walter B Randall, Jr Δ @  
317 Roy L Heck

**PROSPECT STREET, N B,**

H-9

From Jct of Main, Water and West N B southeasterly to B College Grounds

- Right  
A Donald Charbonneau  
A Donald Charbonneau,  
clothing and shoes  
Lawrence S Lyons, barber  
Mrs Mary S Powers Δ @  
Vacant  
Walter A Sweet  
Robert W Sweet  
P B Jennings Hose Co No 1  
J G McCullough Engine Co  
No 1  
— Bridge  
— Pleasant begins  
Vacant  
Vincent P McGovern Δ @  
Wilbur Keene Δ  
Fred H Welling Δ @  
Edward P Nash Δ @  
Mary L Mosher Δ @  
Richard H Dwyer Δ  
Left  
Vacant  
— Bridge  
Vacant  
Leo N Maxon  
— Mechanic begins  
George H Elwell Δ @  
John P Lowe Δ  
Mrs Loretta Oakes Δ @

Mrs Ernestine J Worthington  
Leroy P Watson Δ @  
Prospect Inn Δ**PROSPECT STREET EXT, N B**

(Off map)

(Now College rd)

**PUTNAM STREET, C-6**

From 224 Elm southerly to dead end

- Right  
101 Mrs Marion D Duchon Δ  
103 William A Maynard  
105 Mrs Eva Tremblay Δ @  
107 John J Leahy Δ  
109 Louis J Perrotte Δ  
111 Guy J Ottavino  
113 Mrs Margaret Perrault @  
113 George Malin  
113 Philip Berria  
117 Lewis F Hubert  
119 Percece Riatti Δ @  
119 Leo Belarria  
123 Joseph V Young  
125 Harrison P Peckham Δ @  
125 Harrison P Peckham, candy  
m'king  
127 Vacant  
127 Walter W Garin  
131 Mrs Ella G Adams  
133 Lewis C Carpenter Δ @  
— Weeks crosses  
235 Fred S Williams  
237 Michael J Praber  
Left  
104 Edward MacKinnon  
104 John P Miles  
105 John Hawson  
109 Mrs Mary A Gauthier Δ @  
110 Mrs Antonetta Perrotta Δ @  
110 Charles E Charost  
112 Vacant  
114 Mrs Cordelia Stapleton  
114 Guy O Blain  
116 John J Ryan  
118 John M Mook  
120 Philip Rully  
120 1/2 Patrick P Rully Δ @  
122 George C Mallory Δ @  
124 Frank G Lane  
125 Arthur B Dossan  
128 Joseph P Cumming @  
130 Emily J Limoges  
132 Leon A Roberts Δ  
— Weeks crosses  
206 Paul R Hurlbert Δ @  
— Observatory ends  
224 Mrs Julia Lominin Δ @  
225 Michael J Krawczyk Δ @  
228 Louis Sitta Δ @

**RICE LANE**

Houses listed on Haynes Corner rd

**RIVER ROAD**

(Off map)

From Jct N Bennington rd, Water N B and Hinsdillville N B south to Shaftsbury line

- W Kendall Rich Δ @  
River Road Press Δ  
House under const  
House under const  
Marion Rice @  
Clifford D Grover @  
George N Mattoon Δ @  
Roger Hinsdale, sum res @  
Leslie C Harrington @  
James A Anderson  
John Gates Δ  
Bert D Macomber Δ @  
John B Brillou Δ @  
James V Brillou

**RIVER STREET, C-4**

From 121 Ben Mont av east to 198 North

- Right  
101 Brasell's Restaurant Δ  
107 Francis J Coie Δ @  
107 John Ahern  
109 Alfred L Moom  
111 Christian and Missionary Alliance  
115 Vacant  
115 Herbert P Dumas Δ @  
117 Walter L Pease Δ  
119 Mrs Audrey M McKenna  
121 Madria P Genesau  
123 Carl E Hart  
127 Henry M Tuttle, distributor  
— Railroad crosses  
— Depot crosses  
201 Columbian House, side ext Δ  
207 DesLaurier & Ryan Δ  
211-213 Griffin's Auto Parts  
218 Frank E Griffin @  
215 Vacant  
217 Hall's Cafe Δ  
219 Charles H Hall  
221 Vacant  
223 Joseph I Wright  
225 H W Putnam Hose Co No 1  
227 Vacant  
229 Bennington Automatic Laundry  
Left  
102 James Hall  
102 Benjamin P LaLarpe Δ @  
104 Wilbur D Long Δ @  
108 Hilsire J Rousseau  
108 1/2 Robert J Long  
110 Joseph J LaRoche Δ @  
112 Henry R Racourt Δ @  
114 Clarence R Harrington Δ  
115 John J Gorman Δ @  
120 Neil P Gates  
122 George Terrivault  
122 Mrs Flora Butease  
122 Neil Gates  
— Lin oln begins  
— Railroad crosses  
138 Hub Post Bros  
138 Scloretta D Fortune  
— Depot crosses  
203 G G Mattson, distributors  
208 Mitch's Barber Shop  
210 Vacant  
212 Edward G Armstrong Δ @  
214-216 Rully Co Inc, mfrs Δ  
220 Antoco Service Station Δ

**ROBINSON AVENUE**

(Now Gov Robinson av)

**ROLLIN STREET, C-6**

From 134 Beech easterly to Bradford pl

- Right  
107 Roger E White  
107 Mrs Mildred B White Δ  
111 Paul J LaCrosse Δ @  
115 Charles E Blake Δ @  
117 Robert P Johnson @  
Left  
102 William E Campbell Wholesale  
Be-ences  
104 Merrill Pleasant Δ @  
105 Robert K Farnum @  
112 Mrs Lucille Reynolds Δ @  
114 Douglas H Britch  
118 Albert V McDermott Δ @  
118 Patrick J Devlin, Jr

**ROONEY'S COURT**

- Right  
Edgar H Leonard Δ @  
Earl Buzzell @  
William A Corey @  
Left  
Richard A Sweet Δ @  
Frank H Davis @  
Mrs Mabel L Shaw

**W. H. EDDINGTON INC.**

BODY AND FENDER REPAIRING AND PAINTING

239 MAIN ST.

TEL. 5451

BENNINGTON, VT.

Room vacant (continued)  
James E. Bartlett  
Winnie Wright @  
Lawrence L. Carpenter @

**SAPPHO STREET, F-4**

From 706 Main north to 893 County

- Right  
103 J. Russell Carpenter @  
105 J. Russell Carpenter, Jr.  
109 S. Harry Kopic @ @  
— **Creek bridge**  
111 Scott E. Sherman @ @  
111 Mrs. Blanche Seymour  
— **Creek bridge**  
203 Mrs. Mary E. Watt @  
205 John T. Crosby @  
207 Walter J. Lyons @ @  
209 Conrad Telle @  
211 Edward E. Bergema @  
Memor. P. N.  
215 Earl E. Barless, Jr.  
— **Gage crosses**  
303 Mrs. Desires LaCroix @  
305 Wilfred H. S. Yocum @ @  
307 D. & D. Jolivette Electric Motors  
309 Benjamin W. Bunkle @  
311 Lewis Levine @ @  
315 Francis J. Oliver @ @  
317 Lindsay Wilson @  
319 Robert Howe  
319 Edward McKenna @  
319 Vacant  
323 Donald Farley  
325 Donald E. Kerwin @ @  
327 William F. Miller @  
329 Joseph LaCroix @  
331 Escal F. Dufresne  
333 Lucia M. Butler @ @  
335 Hector J. Belanger @ @  
337 Armand P. Dufresne @ @  
339 John H. Schramm @ @  
343 Mrs. E. H. Pardo  
343 Vernon W. Hellister, floor coverings  
343 Vernon W. Hellister  
347 John B. Elwell @  
349 John B. Elwell, grocer @  
Left  
104 James O. Cross @  
104 Leo Van Dale @ @  
106 Ralph A. Thurber @ @  
— **Creek bridge**  
108 Virginia N. Perrotta @  
108 Max Oil Services @  
110 Ray and Shaw @  
112 Mrs. Frances McGuire @ @  
114 Mrs. Rita Durward @  
116 A. Belle Bradish @ @  
118 Roger P. Rowe @ @  
— **Scott ends**  
200 Fenway Apartments  
200 Kendall Adams (1)  
200 Mrs. Margaret K. Moss (2)  
200 Mrs. Pearl Putnam (3)  
200 Catherine E. Coburn (4)  
200 Guy R. Burgess (5) @ @  
206 Charles A. Fisher @ @  
206 Mrs. Anna M. Dennison  
210 Leon R. Percey @ @  
212 W. H. Bradford H & L Co., No. 1  
212 B. Fire Alarm Headquarters @  
— **Gage crosses**  
304 Archie Wilford  
304 William F. Kehoe  
306 Rankin The Mover, storage  
310 James R. Lovett @  
312 Ethel M. Richmond @  
314 Walter E. Hilchey @ @  
314 Stephen P. Hilchey  
Robert Welch  
314 Walter H. Hilchey  
316 Frederick G. Johnson @  
316 John J. Myers @  
316 Marie Myers  
— **Carrigan's la begins**

- 318 Mrs. Mary Spencer @  
318 Mrs. Evelyn Harwood  
320 Glenn A. Spencer @  
322 Charles C. Tidd @ @  
326 Mathias Corryman  
328 Elmer Corryman  
330 Celestina Brutin @ @  
332 John C. Plants @

**SAGE STREET**

(Off map)

From Main N B at M F Powers store easterly to N B north to Keough Bros

- Right  
Joseph E. Myers @  
15 LeRoy L. Lorenis @ @  
10 George W. Johnson  
21 Terina McGuire @  
23 Mrs. Helen Vail @ @  
25 Carl M. Blaine @  
27 Arnold W. Herrick @  
Royal F. Crossier @  
29 Keough Bros Inc.  
Left  
8 Vacant  
10 Edward P. Powers  
14 Earl H. White @  
16 Forrest Vachon @  
20 Virgil A. Nadeau @  
24 Owen S. Flinders  
28 Clover E. Sweet, Jr.  
28 Marty's Flower Shop @  
30 The Roseway Beauty Salon @  
30 Clover E. Sweet  
30 Gordon Sweet  
30 Albert C. Brunson  
32 Mrs. Lena Winchell  
34 George B. Bushen @ @

**SCAREY LANE, N B**

(Off map)

From Bridge at Ferron Creek at end of N. Bennington rd northerly

- Right  
Daniel J. Scarey @ @  
Mrs. Lucy M. Saunders  
Clayton E. Bloodgett @  
Left  
All Syverstad @ @  
Mrs. Blanche R. Bagley @ @  
Carlton J. Willis  
Charles B. Maranzillo  
Robert N. Allen

**SCHOOL STREET, D-4**

From 446 Main north to County

- Right  
100 Second Congregational Church Parsonage  
100 Rev. Stephen C. Greene  
— **Pleasant crosses**  
St. Peter's Episcopal Church  
211 Mrs. Mary B. Marshall  
211 Pauline Lamb  
213 Robert Cone  
215 Mrs. Bessie G. Kewall  
215 Mrs. Harriet H. Nichols  
— **Creek bridge**  
221 Bennington Grade School  
227 Hattie M. Reynolds @ @  
233 George Cushing  
233 William J. Nelson @ @  
233 Lawrence Pellerin  
235 Walter P. Legacy @ @  
237 Mrs. Margaret McKeon  
237 Robert P. McKeon @ @  
— **Gage crosses**  
307 Rev. Valmore Desautels  
307 rear Sacred Heart Church  
307 rear Sacred Heart School  
313 Thomas H. Valade  
315 James E. Lathrop  
— **Hawkins begins**  
317 Paul Chocimard  
319 Clair N. Ramon @  
321 Harold S. Rising

- 325 James J. Moore @ @  
327 rear Crawford & Wright, storage  
327 rear O. Toole's Odd & End Shop  
327 Mrs. Row O. Toole  
327 Vacant  
329 Mrs. Josephine Mort @  
331 Ella C. Adams @  
333 Mrs. Julia Ryan  
333 Katherine L. LaMarre @ @  
335 Fred P. Belbin  
335 Henry T. Durant @ @  
337 Adjustor Boutin  
339 Joseph Landry  
341 Vacant  
341 Franklin W. Farrar  
343 Vacant  
345 Douglas E. Sweet  
345 Henry J. Plants  
347 Norbert P. Goady @ @  
349 Vacant

- Left  
100 Pleasant Barber Shop  
106 Mrs. Jennie H. Gardiner @ @  
— **Pleasant crosses**  
140A Mrs. Mabel Ainsworth  
206 Helen S. Smith  
206 Mrs. Margaret Babcock  
208 J. Elmer Ayres @ @  
210 Henry M. Conilly @  
212 Raymond J. Hanson  
212 Robert N. LaBarge  
216 Allen B. Coon  
216 George H. Bigart  
— **Creek bridge**  
218 Vacant  
220 Vacant  
222 Arthur C. Webster @ @  
224 Gordon P. Munkle  
224 Clarence J. Clark  
224 Clarence J. Clark, mason cont.  
226 Stephen Yarns @ @  
230 Mrs. Nancy T. Cushing  
232 Mrs. Julia B. Lindsay  
234 Elmer E. Burgess @  
236 Lewis J. Hodgdon  
238 Truman Noyes  
240 Alvin J. Kennedy  
242 Clarence L. Shippey  
242 Frank Keiser  
Matthew A. Meagher, dentist @

- Mrs. Muriel E. Stewart  
246 Mrs. Mary V. Birt  
— **Gage crosses**  
300 Albert J. LaBlanc  
304 Mrs. Carrie Aldrich @ @  
305 Kenneth Wright  
310 Leo Moran  
312 Charles A. Plumb @  
312 Louis Remington  
314 Mrs. Ida Gusselin  
316 Percy S. Russell  
318 Mrs. Emarence Galusha  
— **Adams ends**  
324 John R. Stone @ @  
324 Mrs. Stella C. Stone, antiques  
326 Mrs. Gertrude Burke  
326 The Tumble Down, tourists  
328 Theodore E. Galpeau @ @  
330 Milo E. Sordam  
330 Harold Pierce  
332 Alfred P. Bushen @ @  
334 Mrs. Alma Papers @

**SCHOOL STREET, NB, G-8**  
From Bank N B at Congregational Church southerly to West N B

- Right  
N B High School @  
Mrs. Josephine Murrison  
Erling Martinsen  
John E. Keough @ @  
Left  
John Cross @  
Ransom Salmon @ @  
Frank J. Legacy @ @

# W B T N Bennington

Community Station for the Bennington-Hoosick Falls area. 500 watts, 1370kc.

## HARWOOD HILL

## RENNINGTON

Telephone 6321

- School NB (con'tinued)  
 Albert White ☉  
 Bruce LaVigne ☉
- SCOTT STREET, F-5**  
 From 117 Park east to 118 Safford
- Right  
 110-141 National Carbon Company, branch  
 197 James P. Davis ☉  
 199 William J. Kornitzer ☉  
 211 A. Paul Lanson  
 201 Arthur J. Lanson ☉  
 203 Theodora O. Sauvville ☉  
 205 Cecelia LaFranchise  
 213 James A. Coulter ☉
- Left  
 103 George Beshara  
 105 Mrs. Dora G. Galbraith ☉  
 108 William H. Redd  
 110 Francis R. Chapman  
 116 Guy T. Sumner ☉  
 118 Marshall L. Pleasant  
 120 Rene Boutin ☉  
 122 Mrs. Lucy Quimby  
 124 Earl J. Fenecal  
 126 Lewis H. Senecal  
 130 Raymond B. Harrington  
 132 Edward E. Wood  
 134 Walter Hollis  
 134 Mrs. Alice N. Chase  
 134 Hollis Carpenter Shop  
 135 Zotiye Betis ☉  
 138 Jean Bellrose  
 138 Joyce Brown  
 142 Leon L. Rose ☉  
 144 Mrs. Katherine Corogenes  
 146 Mrs. Alice M. Blowers ☉  
 150 Vacant  
 150 Theodore Cook  
 — Division begins  
 200 Vacant  
 210-212 T. A. Carpenter & Sons, lumber yard ☉  
 216 Paul Gallipeau

- SEMINARY LANE, O B**  
 (Off map)  
 From Mt. Anthony O B southerly right  
 A. Clark & Sons ☉  
 Mrs. J. K. Cockerell ☉

- SHAWMUT STREET**  
 (Off map)  
 From Harvard to Main  
 Clayton R. Herley ☉  
 Mrs. Ruth M. Halls ☉

- SHORT STREET, E-6**  
 From 241 Union to Booth ter  
 Left  
 102 William H. Hill ☉  
 104 Mrs. Helen L. Cooper ☉
- Right  
 103 Lorenzo B. Kemmerer ☉

- SILK ROAD**  
 (Haynes Corner District)  
 From off North Bennington rd northeasterly  
 House listed on Locust rd

- SILVER STREET, E-6**  
 From 497 Main south to Prospect blvd
- Right  
 109 Mrs. Mary R. Kohn ☉  
 111 Mrs. Helen P. Howe ☉  
 111 Mrs. Marjorie E. Root  
 — Union crosses  
 207 Doris Sibley ☉  
 — Hillside ends  
 217 John J. Cahill ☉  
 219 Harry B. North ☉  
 Mrs. Lillian D. North, tourists  
 — Grandview crosses

- 307 Vacant  
 309 Vacant  
 311 Harry M. White  
 313 George H. Baler  
 317 Mrs. Maude Estes ☉  
 317 Dolores M. Ward  
 323 F. Starns Rice  
 329 Robert N. Marks ☉  
 333 William B. Toomey ☉
- Left  
 104 Bennington Free Library ☉  
 — Union crosses  
 202 John G. Irons, dentist ☉  
 202 Mrs. Marie C. Freeman ☉  
 204 Mrs. Florence Hall  
 206 Frank B. Newton ☉  
 206 Newton's Grinding Shop  
 208 Frank Hurley ☉  
 212 Donald W. Humphreys ☉  
 212 Donald W. Humphreys, phys. ☉
- 214 Jar ex S. Oatman ☉  
 216 Mrs. Grace C. DeLong  
 218 Vacant  
 — Imperial av begins  
 220 Julia S. Hayes ☉  
 — Grandview crosses  
 302 Joseph B. Morrissey ☉  
 304 John R. Stone ☉  
 306 Albert B. Dean  
 306 Fred D. Ward ☉  
 308 Sandra M. Chandler  
 310 Mrs. Mary E. Smith ☉  
 312 Earl B. Jacquith  
 314 C. Eugene Crawford ☉  
 316 James E. Bryce ☉  
 318 Homer H. Webster ☉  
 320 Gerald Amadon  
 320 Vacant  
 324 J. Richard Crossier  
 — Norton begins  
 328 Eugene P. Griffin ☉  
 Howard C. Estes ☉

- SOULE STREET, B-4**  
 From 113 Main southerly
- Right  
 105 William R. Carpenter ☉  
 107 Miner W. Holmes ☉  
 109 John R. Lister, Jr. ☉  
 113 Charles Gooding ☉  
 115 Paul Rowe
- Left  
 108 George E. Small, harness and auto tops  
 114 Napoleon Talbot ☉  
 120 George C. Comar ☉

- SOUTH STREET, D-4**  
 From 401 Main south to Town line
- Right  
 101 Hotel Putnam ☉  
 103 Frederick J. Beecher, drugs ☉  
 105 Hotel Putnam Grill  
 109 A & P Tea Co. grocers  
 113 Dragon's Shoe Store  
 113 Hoy Manufacturing Co., mfgs. ☉  
 113 Alexander Drysdale & Son, dept. store  
 — Franklin ln begins  
 201 Maurice E. Rudd Co., elec. cont. etc. ☉  
 201 State Adjustment Service ☉  
 201 T. Garry Buckley, real estate  
 201 Ted Thomas Ins. Agency ☉  
 203 Real W. Jobin, chiropractic physician  
 203 Real W. Jobin  
 203 rear Vermont State Armory ☉  
 203 rear Vermont National Guard  
 203 Selective Service Local Board No. 2  
 205 Police Headquarters ☉  
 205 Village Clerk's Office ☉  
 205 Selectman's Agent, office ☉

- 305 Village Board of Water Commissioners ☉  
 305 Town Manager's Office  
 305 Town Clerk's Office ☉  
 307 John H. Maloney  
 307 Bennington Tourist Information Booth  
 307 County Court House and Jail ☉  
 307 Van Vechten B. Graves, lawyer ☉  
 307 Municipal Court  
 307 Probate Court  
 307 County Clerk's Office  
 307 George H. Plumb  
 307 Register Probate Court  
 215 Blair Fletcher, gifts ☉  
 — Elm begins  
 305 Corner Craft Shop Inc  
 307 Vacant  
 311 Blue Line Garage and storage  
 311 Mrs. Ida Saunders ☉  
 311 Mrs. Ida Saunders, tourists ☉  
 315 Mrs. Marion C. Leonard  
 317 Mrs. J. L. K. Nash ☉  
 317 Tax Collector's Office  
 319 Jane V. McGuire  
 323 George H. Benedict ☉  
 323 George H. Benedict, trucking  
 323 Mrs. Margaret A. Benedict, tourists  
 325 Frank H. Stanbrough ☉  
 325 John T. Oulvie ☉  
 329 David Edward Moore, 2nd] ☉  
 329 Mary Allen  
 329 Mrs. Martha S. Montie ☉  
 329 Mrs. Eithyn Peck  
 331 Florence C. Moore ☉  
 331 George H. Moore  
 333 Mrs. Caroline M. White ☉  
 333 White's Tourist Home  
 337 Mrs. Lee P. Hammond ☉  
 341 Edmund P. Gardner ☉  
 343 Mrs. Matilda I. Main  
 — Weeks ends  
 — Prospect crosses  
 501 John LaFlamme, Jr.  
 501 LaFlamme's Guest Home  
 503 Aime A. LaFlamme  
 505 Zepherin J. LaFlamme  
 505 Louis J. Johnson ☉  
 507 Joseph J. Romanowski ☉  
 511 Theophile J. LaFlamme ☉  
 LaFlamme's Tourist Home  
 513 Pat's Service Station  
 517 Ernest H. Javery ☉  
 517 Ernest H. Javery, monumental dealer  
 519 Rene W. Ducharme ☉  
 519 G. Harold Burgess ☉  
 — Bryant begins  
 521 Daniel J. Donovan ☉  
 521 Daniel J. Donovan, tourists ☉  
 Alexander T. Anderson ☉  
 Alexander T. Anderson, gas  
 John H. Kirhall ☉  
 John J. Moore ☉  
 — Village limits  
 Moore's Nurseries ☉  
 Mrs. Anne A. Cam ☉  
 Rollin J. Taylor  
 The Darling Kelly's, tourists  
 Thomas Kelly ☉  
 Philip J. Conroy ☉  
 Conroy's Dairy Bar  
 Conroy's Guests  
 Joseph L. Bradley ☉  
 John McDonald ☉  
 Mrs. Inez E. McDonald, maple products  
 McDonald's Motor Court  
 — Monument av ends  
 Floyd J. Rice ☉  
 David Knights  
 George Knights  
 Mrs. Alice Sweet  
 Mrs. Hazel F. Sweet ☉

# W. H. Wills Insurance Agency, Inc.

## Insurance-Real Estate

Phone 5415

116 SOUTH ST. BENNINGTON

- South (continued)**  
Sweet's Dairy Products  
Caesar J. Galvagni @  
Mrs Lucile B. Taylor  
Mrs Lottie Taylor @
- Left**  
100 GAR Hall  
100 Bliss Lawlor & Co, accts @  
100 William C. Sennett, lawyer  
100 Eugene V. Clark, lawyer @  
P. Edwood Allen, landscape architect @  
100 Francis P. Jones, lawyer @  
100 Manfred W. Ehrlich, lawyer @  
100 Bennington Copying Service  
100 Allen Organization, landscape architects  
104 Vacant  
106 Walker's Market @  
108-110 Cullinan's Bowling & Billiard Parlor  
112 Montgomery Ward & Co @  
114 Felmore R. Paddock, lawyer @  
114 Carl Ramm, physician @  
114 Vacant  
114 Community Nursing Service  
114 Bennington County Musical Society @  
116 William H. Wills Ins Agency Inc @  
116½ Thomas W. Lynch, lawyer  
116½ Norman D. Himes, dentist @  
116½ Waldo C. Holden, lawyer @  
116½ Supt. of Schools, office @  
116½ Bennington Co. Operative Savings & Loan Assn @  
118 Post Office @  
— Union begins  
202 Bucky's Sunny Service @  
210-216 Bijur Lubricating Corp @ @  
— Hillside begins  
300 Elmer A. Warner  
300 Warner Nursing Home @  
304 Charles F. Wandrey @  
304 Charles F. Wandrey, osteopath  
308 Vacant  
312 Mary Pillsbury  
312 Hawthorn Tourist Home  
312 Chauncey H. Donaldson  
312 Barle H. Darling  
312 Harriet Roberts  
312 Marjorie Galvin  
Eileen Doherty  
314 Frederick B. Tift  
314 Mrs Grace Whitney @  
318 Peleg A. Matteson @  
318 Mrs Amelia Matteson, antiques  
— Grandview begins  
Walter E. Knights @  
400 Flora M. Kennon @  
402 William M. Grant @ @  
406 Vacant  
406 Vacant  
408 Mrs Carrie A. Bissell @  
410 Mrs Lillian Bacon  
412 Paul Martin  
414 Mrs Florence N. Wood  
416 Jared Mattison  
420 Mrs Katherine Russell @ @  
428 George M. Hawks  
432 Frank E. Howe @ @  
— Prospect crosses  
500 Walter J. Maranville  
— Crescent blvd begins  
520 Denton A. Illingworth @ @  
520 Denton A. Illingworth, veterinarian @  
522 Alfred J. Roy @ @  
622 Roy's Guest Home  
— Village limits  
Bennington Park Lawn Cemetery  
John Pettibone  
Willard M. Rose @ @

- Grange Hall  
Schoolhouse  
Cal in B. Nickerson @ @  
William M. Ponda @ @  
William M. Ponda, antiques  
The Red Clover, tourists  
Patrick E. Purcell @ @  
The Maple Bowl  
Paul P. Sheridan @ @  
Francis L. Fraser @ @  
Fraser's Motorcycle Shop @

**SOUTH BRANCH STREET.**

G-5

From 901 Main to Beech

- Right**  
— Bradford pt ends  
111 Edward M. Warner @ @  
115 Edmund C. Brown @ @  
117 Jerome D. Statia  
— Webb begins  
131 William H. Cutler @  
133 Donald H. Gerow  
105 Martha M. Harvey @  
173 Frederick H. Bost @ @  
175 William H. Pulver @ @  
**Left**  
110 Albert W. Knights, Jr @  
110 Edwin E. Sweet @  
112 Albert W. Knights @ @  
116 Philip Vance @  
118 Mrs Rose Waite @  
124 Helen U. Darrow @ @  
130 Louis W. Evans @  
124 Beulah Evans  
136 Earl J. Peacock  
138 Catherine E. O'Brien @ @  
142 W. Leslie Mort @ @  
146 Robert Kenyon  
148 Loyal C. Kenyon @ @  
— Fillmore begins  
150 Mrs Susan M. Woodworth @ @  
158 Leonard P. Farrington  
160 George Allard @ @  
166 Percy M. Farrington @ @  
166 Frank Johnson  
170 Frederick Harrington @  
170½ Nick Hathaway  
174 Edward Putman  
174½ William Rowe  
176 Elmer W. Crawford  
178 Harold P. Smith @  
180 Shirley Knisley  
182 Edward L. Mitchell

**SOUTH SHAFTSBURY ROAD**

(Off map)

See Ethan Allen Highway

**SOUTH STREAM ROAD**

(Off map)

Off Beach southerly

- Right**  
Mrs Florence Flynn @ @  
Mrs Marion S. Harris @ @  
Henry E. Blake @ @  
Theodore Jordan @  
Ernest E. Carpenter @ @  
Merritt O'Dell  
Lizzie A. Bridge @  
— Morgan ends  
Simeon P. Crosier @ @  
Aldis Hill @ @  
Walter J. Leskowsky @  
Joseph E. Sourdiffe @  
Sourdiffe Nursing Home @  
David E. Bushnell @ @  
Burt O. Weller @ @  
Vacant  
**Off**  
Walter Niles  
Gordon T. Vail @ @  
Mrs John C. Miller @ @  
Carl Schulse @ @  
— Pownal line  
**Left**  
Jesse T. Watson @

- Edward T. Flynn, motorcycle dealer  
Beech St School  
Clark Harwood @  
William G. Sawyer @ @  
Marian Rice @ @  
John Kennedy @ @  
Leo E. Fay @ @  
Robert E. Collins @  
Vt State Fish Hatchery @  
Ransom Gore  
— Huddley rd begins  
Everett S. Lillie @ @  
Joel C. R. Pummer  
Robert B. Purvis @ @  
— Pownal line

**SOUTH VALENTINE STREET**

(See Valentine)

**SPRING STREET, E-4**

From 217 Park east to opp 223 Maple

- Right**  
101 Clara Cote  
105 Mrs Annie G. Vince  
107 John J. Whitsney  
109 Charles E. Healy @  
111 Mary J. Greenan  
111 Stephan Machara  
113 William F. Schiemenz @ @  
117 Marshall H. White @  
117 Henry E. White  
119 Mrs Minnie Bodine @ @  
**Left**  
108 Mrs Arax Ruth Shaver  
110 Edward W. Jones @  
112 Clayton B. Daignault @ @  
114 Raymond J. Pinsonneault  
116 Ralph A. Thuber, Jr @ @  
118 Vacant

**STARK STREET, B-5**

From 297 Dewey westerly to dead end

- Right**  
105 Mrs Elizabeth Fonteneau  
105 Herman M. LeRay, Jr @  
107 Vacant  
107 Leo Boulet @  
107 Leo Boulet, plumber  
109 Thomas Stewart  
109 August Hoge @ @  
111 Maurice Norn @ @

**TOWN DUMP ROAD, F-1**

Off Lyons District rd easterly to dead end

- Right**  
Jerry D. Wellspeck, saw mill  
Lawrence H. Nichols  
Bennington Town Dump

**TOWN FARM ROAD, B-1**

From N Bennington rd north-east to East rd

- Left**  
Arthur Brouso @ @  
Lorenzo F. Moore @ @  
Howard W. Moore @ @  
— Hicks rd crosses  
Anna M. Lacroix @  
Frank M. Thompson  
Charles W. Thompson @ @  
Herbert A. Danham @ @  
Vacant  
Town Garage  
Leon E. Snow @  
Myles Welch @ @  
**Right**  
William Guimond  
Mrs Martha Guimond  
Francis S. Leblanc @ @  
Hicks School  
— Hicks rd crosses  
— Lover's la begins  
Harold Hewit @ @

# BENNINGTON MOTEL

ONLY 3 MINUTES FROM TOWN

OFFICE W. MAIN ST.

PHONE 6921

BENNINGTON, VT.

TOWN MOUNTAIN ROAD  
(Off map)  
(Formerly West rd)  
From Mt Anthony rd southerly  
Right  
Norman Lacroix Δ  
Vacant  
Keith E Watline

Left  
William Gee  
Amos Bishop Δ  
George A Eagle, sum res Δ @

TWIN MAPLES ROAD, N B  
(Off Map)  
From College rd northwesterly  
Left  
Carl Centerbar Δ @  
Prospect Inn, annex  
Howell N Martin

UNI'N STREET, D-6  
From 118 South to 663 Main  
Right

101 Vacant  
107 Storehouse (Bihar)  
111 William Platts, Jr  
111 Mrs Eva Antonio  
113 Marion Weisber.  
113 Mrs Lena Colvin  
113 Vacant  
113 Eva Silva  
113 Catherine Ayan Δ  
113 William Platts, Jr  
113 Mrs Flora Parker Δ @  
113 Betty J Anderson  
115 Evelyn Reich (1)  
115 L. Evelyn Slocum (2)  
115 Nap-less J Maynard (3)  
115 Patricia Johnson (4)  
115 Lawrence Foucher (5)  
115 Cecil Greene (6)  
115 Max Maynard (7)  
115 Leon A Keyocids (8)  
Elizabeth Grover  
117 Edward D Wintersteer  
119 Marcus J Burrington Δ @  
123 Frederick A Burt  
127 Julius H Manes, physician Δ  
127 Julius H Manes Δ @  
127 Francis W LaParge Δ  
— Silver crosses  
201 Mary C Flanagan Δ  
201 Mary E Clemens  
203 Mrs John Wilson  
205 Mrs Elizabeth H Eisele Δ  
205 Mrs Louise B Maurer Δ  
207 Frank C Richardson  
207 Ann Shelton Δ  
Mrs Agnes Bette Δ  
209 Lettie H Hanna  
209 James J Kelly Δ  
211 Clara A Bergeson  
211 Evile Joseph Boutin  
211 Ethel R Morse  
211 Mrs Grace Smith Δ  
211 Bradford Jones  
213 Matthew J Dailey Δ  
213 Frank A Mahoney  
213 Frank A Mahoney, physician  
215 Oakley T Frost  
217 Mrs Edith P Atwell Δ @  
219 Mrs Agnes M Niles  
221 Irene M Mack @  
223 Kenneth E Clayton Δ  
225 Alcide Grenier  
225 Frank H Mudgett Δ @  
227 Mary A Connor  
229 Joseph T Waffle Δ  
231 Annie E Dakin Δ @  
233 Mrs Laura A Harmon @  
235 John E Gibney Δ  
237 Mrs Mary J Gatzman @  
239 A Martin Acun Δ  
— Short begins  
241 Mrs Zilia M Barnes Δ @  
243 Mrs Ruth S Mathers Δ @  
245 Henry C Ostrander Δ @

247 Ronald Brookesman  
249 Edward M Forester Δ  
Edward M Fornier, plumbing  
251 Edward W McLaughlin  
253 Mrs Eilly Deery  
255 Raymond J LeBlanc Δ  
255 Lawrence C Smith Δ @  
257 Vacant  
259 Henry B Wallbridge  
— Hamlen av begins  
263 Robert Dempsey Δ @  
271 Robert Dempsey, blacksmith  
271 Warren B Cole Jr, welding  
273 Arthur J Gossard  
273 Karl H Townsend  
275 Ernest Roe Δ  
277 George W Plumb Δ  
281 Albert W Iron  
283 Vacant  
Left  
102 Ida E Collins Δ  
104 Conn's Parking Lot  
108 Remington Band Sales Δ  
Service  
108 Modern Sales Co, furniture Δ  
112 Howard C Estes, meats and  
provisions Δ  
120 Francis Harris  
122 George W Antonio Δ  
124 Mrs Minnie A Loux Δ @  
124 Donitha Agnes Tourist Home  
126 Mrs Ella L Kelley  
126 Mary Kelly  
126 Margaret DeGeorge  
128 Donald Greenist Δ  
128 George M Fumbers Δ  
128 Abraham Ruskin  
130 George D Pierce Δ @  
130 Mrs Mabel Stewart Δ  
130 Mrs Leah M Cook  
130 Jane Allen  
134 Charles P Barnes, painter Δ @  
136 William H Hiorok Δ  
138 Harriet E Twitchell Δ  
140 LeRoy J Marsden Δ @  
144 Mrs Marjorie G Root Δ  
144 Mrs Helen P Howe Δ  
144 Sarah C Fraser  
— Silver crosses  
204 Mrs Edith M Turner Δ  
206 James A Conley @  
208 Marjorie Kline  
208 Anna Burke  
208 Mrs Viola M Connely Δ @  
208 Grace Galloway  
210 Mrs Winnie H Goodall @  
— Valentine ends  
212 Russell M Hyde Δ  
214 Kenneth E Osterlo Δ  
216 Morton S Knights  
216 Thomas J Biggs Δ  
218 Leo J Reidenberger Δ @  
220 Mrs Lucy H Lowe Δ  
222 Abraham Noveck Δ @  
222 Earl R Towne  
222 Mrs Elizabeth Barry  
224 Mrs Lena B Smith  
226 John Barrett  
225 Allen D Hill Δ @  
228 Florence H Hoynton  
230 Mrs Mildred Bush Δ  
232 Helen M McLeod  
232 Mrs Hattie M Burt Δ @  
232 Fannie Peathers  
232 Catherine Young Δ  
234 Vernon P Belton  
235 Mrs Elta A Horst  
238 George G Bend Δ @  
242 Roy L Hamish  
244 Ida B White  
246 Charles E Letourneau Δ  
248 Fred E Morgan  
252 Laurence S Cramer Δ  
252 John C Page Δ  
254 Gladys I Schramm  
254 Vacant  
256 Mrs Charlotte R Gardner Δ @  
262 Mrs Blanche P Carrier Δ

266 George J DesLaurier Δ  
270 Phillip F Danforth Δ @  
270 Lloyd E Guthrie Δ  
272 Mable L White Δ  
274 Mrs Florence M Page Δ

UPPER MAIN, N B  
(Off map)  
(Shaftsbury)  
(See Main)

VAIL ROAD  
(Off map)  
From end of Fairview to end of  
Airport  
Thomas H Silk Δ @  
E Arnold Quist Δ @  
Vacant  
Lois M Vail Δ @  
Vacant  
Harold Taylor Δ @  
Jay Sanders @  
Raymond Prouty Δ @

VALENTINE PLACE, E-5  
Off 205 Valentine near Main  
Right  
3 Lawrence G Hall Δ  
5 Robert H Sherman  
7 Lafayette Decio Δ  
Left  
4 Lester Frue  
6 Mrs Jennie Shea  
8 Thomas F Shea, Jr Δ

VALENTINE STREET, E-5  
From 219 Pleasant to 219 Union  
Right  
104 Thomas P Ryan Δ @  
101 Mrs Maude L Murphy  
106 Robert L Weischart  
108 Merritt H Churchill  
140 Frank Hegel Δ  
— Main crosses  
202 Mrs Mary C McKale  
204 Mrs Eugenia Miller Δ  
206 Edmund Parker  
206 Ralph A Bevis  
206 Eleanor L Lynch  
208 Robert W Maynard  
310 Ebbie Petreus  
312 Robert J Davis  
314 John A DeLaurier  
316 Mrs Abbie O Fischer Δ  
Left  
103 Maxwell H Cummings Δ  
107 Mrs Ella J Towdley Δ @  
109 Mrs Hildur V Peterson Δ  
111 Edward L Kelley  
111 Catherine Allard  
111 John Cook  
113 Mrs Irene Wilson  
— Main crosses  
First Baptist Church  
— Valentine pl begins  
206 Leroy Hughes

WALLOOMSAC STREET, O B  
A-2  
From Monument av O B near  
Monument westerly to  
Mt Anthony rd  
Right  
T Garry Buckley Δ @  
11 Mrs Esther M Parmelee Δ @  
— Fairview begins  
John A Burks Δ @  
Thomas J Madden  
Hill Shadow Farm  
Chester K Brooks Δ @  
Frederick W Jordan @  
Richard H Leake, Jr Δ  
Vacant  
Richard Henderson  
Off Ivan H DeMercado Δ @  
Vacant  
Vacant

# PARADISE RESTAURANT'S GEORGIAN ROOM

TEL. 6156

MAIN ST.  
BENNINGTON, VT.

Accommodating From 4 to 125 For All Diner Parties, Etc.

**WALLOONICA, O B (continued)****Left**

- 8 Mrs John N Leonard Δ  
 10 W Phillip Giddings Δ @  
 15 Juliette M Shields Δ @  
 Mrs Helen Shields Δ @  
 Thomas H Cole, Jr Δ @  
 Ella M Jepson Δ @  
 John P Griffin Δ @  
 John J Baker Δ @  
 Floyd J Mattison Δ  
 Franklin P Jones Δ @  
 Harold Macken Δ @  
 Mrs Christine Stormy Δ @  
 Charles Armstrong

**WARN STREET, G-4**

From 219 Bradford east

**Right**

- 708 Joseph T Vashon Δ @  
 — John begins

**Left**

- 102 Mrs Maude V Bruce  
 104 Victoria Nursing Home  
 106 Paul G Curtis Δ  
 108 Paul B Pitkin Δ @

**WASHINGTON AVENUE, D-5**

From 245 Main south to Observatory

**Right**

- 115 Michael J Hogan Δ @  
 125 BPOB Lodge 557 Δ  
 125 William Clift  
 — Spruce dr  
 — Elm crosses  
 205 Max Finberg Δ @  
 209 D Agnes Hurley Δ @  
 211 William A Hurley Δ @  
 213 Vacant  
 215 Theodor H Thomas Δ @  
 217 Horace R Bristol Δ @  
 219 J Tracy Adams Δ  
 221 Vacant  
 223 Lawrence Klingberg Δ  
 225 George C Payer Δ  
 227 Charles B Hubbard Δ  
 229 Mrs Dorothy A Marchal  
 231 Katherine O McDermott Δ @  
 — Weeks crosses  
 305 Leon R Elford Δ @  
 307 Richard Egan  
 309 Daniel Purcell  
 311 Burt P Rockwood Δ @  
 315 Mrs Dolores S Twigg  
 317 Esther P McNeilly Δ @  
 319 Arthur S Alcomback

**Left**

- 115 East P Dunn  
 118 Ferdinand Jones  
 124 Gerald L Colvin  
 124 Vacant  
 — Fran'lin in ends  
 125 Bus Terminal  
 126 Vermont Transit Lines Δ  
 129 Greyhound Bus Lines  
 135 Curver's Taxi  
 125 David E Curver Δ @  
 130 Christine M Knapp Δ @  
 130 Scottie's Manor  
 — Elm crosses  
 208 Charles Finberg Δ  
 210 Rollin D Jenney Δ @  
 212 Carl H Ramm, phys  
 214 Frank J Cummings Δ  
 216 Zion L Flagg Δ  
 218 Mrs Ann Cormier Δ  
 220 Stanley R King  
 222 Charles W Tinkham Δ @  
 224 William Parienope  
 228 Mrs Irma P Sargent Δ @  
 230 Russell P Fox Δ  
 — Weeks crosses  
 302 Victor A Agostini Δ @  
 304 Donald Peterson  
 306 Carlo DelTatto Δ @  
 — Observatory av crosses

**WATER STREET, N B, G-9**From jct of White ter N B and N  
Bennington rd northerly  
to jct Main N B and Pros-  
pect N B**Right**

- Scarey ln begins  
 Charles Beecher @  
 Joseph P Welber  
 Old Stone Church (Conserva-  
 tive Baptist)  
 George P Gratton Δ  
 Harrie C Whitte Δ @  
 Daniel W Fayer  
 William F Siresmen  
 George J Hender  
 Mrs Bessie L Robinson Δ @  
 Carl Rockswell  
 Howard G McPaul (trailer) @  
 Howard G McPaul, trucking  
 Lila Smith @  
 Vacant

Off Edward J Sweet Δ @

Off Vacant

Off Franklin Monroe Δ @

Off Raymond B Lever @

Off Elmer C Lever Δ @

Alfred Beall

James E Hogan Δ

Arthur Stewart

Mrs Claud E Saunders

Richard Campbell

William S Van Orman Δ @

Van's Garage

Charlie's Auto Body Shop

Charles S Vail Δ @

HTC Mfg Co, storage

Frank Barber

Sidney N Bruce Δ

Leon E Beagle Δ

Francis L McCoy

Mrs Ella L Cushman

The Stone House, display  
house

Franklin H Lasher

Evel S Hedding @

William Wry

Louis P Orant Δ @

Clifford Buffum

Fred J Driscoll Δ @

Elmer Bevis @

Mrs Mable Bevis

Left Polygraphic Co of America  
Inc Δ

Arthur C Moakley Δ

140 H T Gashman Mfg Co Δ

**WEBB STREET**

(Off map)

From S Branch to Rollins

**Left**

Harold J Cutler Δ

**Right**

Lloyd C Fleming Δ @

Dorsey M Cutter @

**WEEKS STREET, C-6**From 228 Dewey east to 345  
South**Right**

199 Burton I Mitchell

— Putnam crosses

201 Walter P Miles Δ @

205 Robert L Harris Δ @

209 Earl W Williams Δ @

211 Raymond C Quinlan Δ

— Washington av crosses

301 Lem A Orr Δ @

303 John J Irons, Jr

305 Robert Levin Δ @

307 Robert L Thompson Δ

309 Frederick O Gunsel Δ @

309 Marion Beecher

— Jefferson av crosses

315 Vacant

325 Louis P Sauville Δ @

**Left**

- 198 James Rallis  
 — Putnam crosses  
 203 J Joseph Canning Δ @  
 202 Anna T Green Δ @  
 204 Mrs Mary H Adams Δ @  
 204 Mrs Mary H Adams, Lawyer  
 208 Vacant  
 — Washington av crosses  
 — Jefferson av crosses  
 310 Chester J Bromson Δ @  
 312 Ralph O Mavilla Δ @  
 314 Arthur E Hicks  
 316 John Painter  
 318 Victor J Dumour Δ @  
 324 Paul E Jewett Δ @  
 328 Edward F Gardner (1)  
 328 Vacant (2)  
 328 Vacant (3)  
 328 Mrs Olga Conn (4)

**WEST ROAD**

(Off map)

(Also known as Airport rd)

**WEST STREET, N B, G-8**From jct Main, Prospect and  
Water N B westerly to  
Town line**Right**

- Mrs Bridget Corran Δ  
 Mrs Lewis B White Δ  
 Edgar J Mattison @  
 Dale R Sands  
 Mrs Clara B Hathaway Δ @  
 Mrs Grace E Clorbonneau  
 Mrs Cathryn C Miles Δ @  
 David C Barton Δ @  
 Vacant  
 Florence S Harrington Δ @  
 — School begins  
 Mrs Adeline Blinn  
 Mrs Maude W Dean  
 — Church begins  
 Ethel VanBenthuyzen Δ @  
 C Edward Knapp

**Left**

- Mrs Mary Sheehan Δ @  
 Mrs Florence Pratt Δ @  
 German P Mahan Δ  
 Lloyd W Pratt Δ @  
 Charles A Kipp Δ @  
 Frederick G Knapp Δ @  
 Walter McSherry @  
 George W Whitman Δ  
 — Park begins

**WEST MAIN STREET**Houses listed at beginning of  
Main**WESTSIDE DRIVE, E-8**From end of Silver southerly to  
Crescent blvd**Left**

Douglas Hawks Δ @

Arthur F Cronin Δ @

**Right**

John J Laplante @

**WHIPSTOCK ROAD**

(Off Map)

From Airport rd

3 Henry W Collins

8 Walter L Barber

**WHITE CHAPEL ROAD, G-1**From Lyons dist north to  
Shaftsbury Town line**Right**

William Krostick Δ @

William P Hollister @

Clarence N Morse Δ @

Harry M Greene Δ @

Francis B Greene @

E-erett J Forrest Δ @

Albert P Elwell @

Edward F Butler Δ @



# FROST'S PHARMACY

PRESCRIPTIONS  
DEVELOPING SERVICE

Fountain—Gifts—Cosmetics—Drugs—Fresh Cigars—Films—Box Chocolates Always Fresh  
Greeting Cards—Magazines—School Supplies—Dietetic Foods—Candy—Ice Cream

198 NORTH ST.

TEL. 5980 and 9758

BENNINGTON, VT.

## White Chapel rd (continued)

Edward P Butler, milk farmer  
Vacant  
Nicolo Carbonaro Δ ⊙  
Nicholas J Carbonaro, Jr  
James W Proctor Δ ⊙  
Carl Bump Δ ⊙  
Edward Watson  
Arthur Watson Δ ⊙  
White Chapel Cemetery  
White Chapel Church  
Charles Tiff  
Lawrence Harrington ⊙  
Harold A Harrington ⊙  
Vacant  
Charles Kittner, sum  
Eric Lantz Δ ⊙

## Left

Brooklyn School  
L Jesse Reed Δ ⊙  
Clyde V Mearns ⊙  
Robert E Gulley Δ  
Fred L Olin Δ ⊙  
Frank E Antonio ⊙  
Bernard R Mayer ⊙  
Gilbert H Mattison Δ ⊙  
Melvin W Hermann Δ ⊙

Melvin W Hermann, plumber

Δ  
Warran Harmon Δ ⊙  
Myron P Barton Δ ⊙  
— Cross rd to East rd  
Herman S Spencer Δ ⊙  
T Howard Mattison Δ ⊙  
Josephine H Kelly Δ ⊙  
George A Dickie Δ ⊙  
Winfield J Robinson ⊙  
Robert J Carey ⊙  
LeRoy C Dunn ⊙

## WHITE TERRACE, N B

(Off map)  
(Now Poly lane)

## WINDERMERE STREET. F-6

From Belvidere easterly

## Left

George E DeForge Δ ⊙

## WOODFORD ROAD

(Off map)

Northeastern continuation of  
Main to Town line

## Left

Mrs Edith S Best

Mrs Vera A Gilbert Δ  
Clifford H Gilbar  
Richard B Leuk, 3rd Δ  
Edith U S Campbell  
William Shields Δ ⊙  
Raymond B Bowen Δ ⊙

## Right

Vacant  
Joseph C Guatti  
Numan Harrington Δ ⊙  
Off William M Voss ⊙  
Off Mrs Minnie Wright Δ ⊙  
Joseph T Betit  
Levi B Thompson ⊙  
Off Vacant  
Off George A Rorer ⊙  
Mrs Edith M Senecal Δ  
Archie J Camp Δ  
Vacant  
Joseph G Burke  
Wayne S Morris  
Off Richard P Frodenburg Δ ⊙  
Off Francis G Brunson Δ  
Mrs Anna Sears  
Harold Burgess

## This is the Sign of the Progressive Merchant



Every City must have a Directory not only to give the names and addresses of its citizens, but also to give that character of progressiveness that would record the names of its people for historical purposes. Everyone has forefathers, these forefathers have made the history of this country; someday you will be the forefather and your descendants can visualize your life's work quicker through the registration in the Directory of your time than in any other way. The BIOGRAPHICAL HISTORY OF THE MASSES IS CONTAINED IN THE CITY DIRECTORY AND IN NO OTHER PLACE. That stamps its importance to the family. To make your history, watch your directory registration to see that it accurately records your position in life from year to year.

# W. H. Wills Insurance Agency, Inc.

Phone 5416

118 SOUTH ST. BENNINGTON

*Insurance-Real Estate*

Who sells it?

The Classified Business Headings in  
the City Directory will tell you.  
The City Directory is the  
most complete local

## BUYER'S GUIDE

available to residents of any city.

CONSULT THE CITY DIRECTORY

H. A. MANNING CO., Publishers

MANNING'S

# Bennington Classified Business Directory 1955

Copyright 1955, by H. A. Manning Co.

\*Indicates heading given by special arrangement with the publisher.

### ACCOUNTANTS AND AUDITORS

Bliss Lawlor &amp; Co, 100 South

### \*ACETYLENE WELDING

(See Welders and Brazers)

BENNINGTON GARAGE CORP, 324 Main,  
see p 20

COLE WARREN B JR, 271 Union, see p 35

### ADVERTISING (RADIO)

WBTN RADIO STATION, Route 7, Har-  
wood Hill, see top lines

### \*AERIALS INSTALLED

(See Television Sales and Service)

BENNINGTON TELEVISION SERVICE  
CO, 135 Depot, see p 64

### AGRICULTURAL IMPLEMENTS AND MACHINERY DEALERS

BARBER WALTER L INC, N Bennington rd,  
see p 21Bennington Farm Equipment Co, Ethan Allan  
hwy

NELSON JAMES F INC, 154 North, see p 43

### AIR CONDITIONERS

NELSON JAMES F INC, 154 North, see p 43

### AIR CONDITIONING EQUIPMENT AND SUPPLIES SALES AND SERVICE

MONUMENT ROOFING & SHEET MET-  
AL CO, 115 Pratt, see p 32

### AIRPORTS

Bennington Airport, Vail rd, RD1

### AMBULANCE SERVICE

GIBNEY HAYNES & KANE FUNERAL  
HOME, 625 Main, see front coverWALBRIDGE CO, 550 Main, tel 4329 see in-  
sert opp name

### ANTIQUES

Fairvale Farms Antiques & Gift Shop, Mt  
Anthony rd RD1, OB

Ponda William M, South ext, RD1

Hollister's Antique Shop and Modern Furni-  
ture, 319 County

Matteson Amelia Mrs, 318 South

Stone Stella C Mrs, 324 School

### APARTMENTS

Catamount Apartments, 205 North

Davis The, 209 Pleasant

Fenway Apartments, 200 Safford

Gibney Block The, 528 Main

# Williams and Bugbee

945 MAIN ST.

TEL. 5320

BENNINGTON, VT.

# Esso Gas and Oils

Greasing, Washing and  
Polishing

# HOME FURNITURE CO.

Let us Refurnish your home on our  
Liberal Credit Plan

519-529 MAIN ST., BENNINGTON

**MARSHALL'S APARTMENTS**, 212 Pleasant 100-102 Hillside and 312 South

**\*APOTHECARIES**  
(See Druggists)

**ARTISTS MATERIALS AND SUPPLIES**  
**BENNINGTON BOOKSHOP THE**, 427 Main

**ASSOCIATIONS CLUBS SOCIETIES AND FRATERNAL ORGANIZATIONS**  
**AMERICAN RED CROSS**, Bennington County Chapter—Chm, Frank H Stanbrough; v-chr, Rev Edgar Johnson (Manchester Center); v-chr, Theodore N N Goddard; sec, Eugene V Clark; exec sec, Mrs Abraham B Gardner; home service sec, Ellen M Lillie; treas, Frank Hogel, 413 Main, see p 31

**BENNINGTON CHAMBER OF COMMERCE**—Pres, Kenneth R Clayton; 1st v-pres, Hugh P Briody; 2nd v-pres, William T Eddington; treas, William P Hogan; asst treas, Earl E Chase; sec, David E Moore 2nd, 339 Main (7). Meets 2nd Wednesday of month Town Building South and Information Booth in summer 207 South, tel 6880, see p 4

**FRATERNAL ORDER OF EAGLES**, Bennington Aerie No 1861—Pres, Frank Gulliver; v-pres, John J Kratzer; sec, Ralph Bent. Meets every Tuesday 8:00 p m, 122 North, see p 30

**ATHLETIC GOODS**  
(See Sporting Goods)

**\*ATTORNEYS-AT-LAW**  
(See Lawyers)  
**BARBER NORTON**, 469 Main  
**MICHAELS ROSE E**, 469 Main  
**MORRISSEY FRANCIS E**, 469 Main  
**SENNETT WILLIAM C**, 100 South, tel 2878, see p 56

**AUCTIONEERS**  
Colvin William C, Bank ext, NB  
**MATTISON TRUMAN H**, 743 Main, tel 5627, see p 55

**\*AUTOMATIC STOKERS**  
(See Stokers—Coal)  
**TUTTLE HENRY M CO INC**, 113 Depot, see p 48

**AUTOMOBILE ACCESSORIES, DEALERS, GARAGES AND REPAIRERS**  
**BALDWIN'S ESSO SERVICE STATION**, 169 North, see back cover  
**BARBER WALTER L INC**, N Bennington rd, see p 21  
**BENNINGTON GARAGE CORP**, 324 Main, see p 20  
**BENNINGTON NASH CO**, Hunt, see p 20

Brown's Automotive Service, 268-270 Ben Mont av

**BROWN'S CITIES SERVICE**, 163 Main  
Callan's Garage & Service Station, N Bennington rd

Charlie's Auto Body Shop, Water N Bennington

Congdon William C, 109 Oakes  
**EARL'S ESSO SERVICE STATION**, Main and Depot, see p 22

**ECONOMY AUTO STORES INC** (wholesale and retail), 530-534 Main, see p 21  
**EDDINGTON W H INC**, 239 Main, see top lines

**GLENN MOTOR CO**, 334 Pleasant and Main cor Church, Shaftsbury, see p 18

**GRIFFIN'S AUTO PARTS**, 211-213 River, see p 19

Huntington Garage, Main, NB  
**HUTCHINSON GARAGE**, Branch ext and 218 Main, see p 21

**JOHNSON OIL CO INC**, 212 Depot, see p 23  
**LeBLANC'S AUTO WRECKING**, N Bennington rd, tel 2308, see p 23

Lee G Spencer, 735 Main  
**LIGGETT-BOSWORTH MOTOR SALES CO**, 186 North, see p 22

**MARSHALL'S AUTO BODY SHOP**, 736 Main, see p 19

**MARSHALL'S GARAGE INC**, 106 Park, see p 19

**MONUMENT GULF STATION**, 301 Main, see p 23

Morse Fred G, 123 Burgess rd, RD2  
**NELSON JAMES F INC**, 154 North, see p 43

Peck's Clyde Garage, 155 North  
Pierce's Machine Shop, 230 Branch

Plourde & Digneault Inc, 7-8 Main  
**POORE'S GARAGE AND SERVICE STATION**, Rte 7, Main cor Church, PO SS, see p 23

**ROEMMELT H R & SON INC**, Hunt at Ben Mont av, see top lines

Shapiro Motors Inc, Hunt  
Spofford's Garage, 245 Depot

Stewart's Repair & Body Shop, N Bennington rd

Stratton's Garage, East rd, RD2  
**THURBER'S GARAGE INC**, 334 Pleasant, see p 18

Van's Garage, Water NB  
**WASSICK'S TIRE SERVICE**, Hunt and Depot, see p 22

Western Auto Associate Store, 128 North  
**WILLIAMS & BUGBEE**, 945 Main, see bottom lines

## \*AUTOMOBILE AGENCIES

(See Automobile Accessories etc)

**BUICK**, Marshall's Garage Inc, 106 Park, see p 19

**CADILLAC**, W H Eddington Inc, 239 Main, see top lines

**CHEVROLET**, W H Eddington Inc, 239 Main, see top lines



# Cadillac - Chevrolet

SALES AND SERVICE

## W. H. EDDINGTON Inc.

for Economical Transportation



239 MAIN ST.

TEL. 5451

BENNINGTON, VT.

**CHRYSLER**, Bennington Garage Corp, 324 Main, see p 20

**FORD**, H R Roemmelt & Son Inc, Hunt at Ben Mont av, see top lines

**HUDSON**, Williams & Bugbee, 945 Main, see bottom lines

**LINCOLN**, Liggett-Bosworth Motor Sales Co, 185 North, see p 23

**MERCURY**, Liggett-Bosworth Motor Sales Co, 185 North, see p 22

**NASH**, Bennington Nash Co, Hunt, see p 20

**OLDSMOBILE**, Thurber's Garage Inc, 334 Pleasant, see p 18

**PLYMOUTH**, Bennington Garage Corp, 324 Main, see p 20

**PONTIAC**, Walter L Barber Inc, N Bennington rd, see p 21

**WILLYS**, Glenn Motor Co, 334 Pleasant and Main e Church, Shaftsbury, see p 18

### \*AUTOMOBILE BATTERIES (BRANDS)

(See Battery Dealers and Service)

**ATLAS**, Baldwin's Esso Service Station, 169 North, see back cover

**ATLAS**, Earl's Esso Service Station, Main and Depot, see p 22

**AUTO-LITE**, Bennington Nash Co, Hunt, see p 20

**AUTO-LITE**, Hutchinson Garage, Branch ext and 218 Main, see p 21

**AUTO-LITE**, Williams & Bugbee, 945 Main, see bottom lines

**CITIES SERVICE**, Brown's Cities Service, 163 Main, see p 20

**DELCO**, Walter L Barber Inc, N Bennington rd, see p 21

**DELCO**, W H Eddington Inc, 239 Main, see top lines

**DELCO**, Thurber's Garage Inc, 334 Pleasant, see p 18

**FIRESTONE**, Economy Auto Stores Inc, 530-534 Main, see p 2

**FORD**, H R Roemmelt & Son Inc, Hunt at Ben Mont av, see top lines

**GULF**, Monument Gulf Station, 301 Main, see p 23

**U S**, Wassick's Tire Service, Hunt and Depot, see p 22

### \*AUTOMOBILE BODY REPAIRERS

(See Automobile Accessories Dealers etc)

**BARBER WALTER L INC**, N Bennington rd, see p 21

**EDDINGTON W H INC**, 239 Main, see top lines

**LIGGETT-BOSWORTH MOTOR SALES CO**, 185 North, see p 22

**MARSHALL'S AUTO BODY SHOP**, 736 Main, see p 19

**MARSHALL'S GARAGE INC**, 106 Park, see p 19

**ROEMMELT H R & SON INC**, Hunt at Ben Mont av, see top lines

**THURBER'S GARAGE INC**, 334 Pleasant, see p 18

**\*AUTOMOBILE GASOLINE AND OILS (BRANDS)**  
(See Gasoline and Oil)

**CITIES SERVICE**, Brown's Cities Service, 163 Main, see p 20

**ESSO**, Baldwin's Esso Service Station, 169 North, see back cover

**ESSO**, Earl's Esso Service Station, Main and Depot, see p 22

**ESSO**, Williams & Bugbee, 945 Main, see bottom lines

**GULF**, Monument Gulf Station, 301 Main, see p 23

**SHELL**, Johnson Oil Co Inc, 212 Depot, see p 23

**STERLING**, Hutchinson Garage, Branch ext and 218 Main, see p 21

**TEXACO**, Bennington Garage Corp, 324 Main, see p 20

### \*AUTOMOBILE GREASING

(See Automobile Accessories etc)

**BALDWIN'S ESSO SERVICE STATION**, 169 North, see back cover

**BENNINGTON GARAGE CORP**, 324 Main, see p 20

**BROWN'S CITIES SERVICE**, 163 Main, see p 20

**EARL'S ESSO SERVICE STATION**, Main and Depot, see p 22

**EDDINGTON W H INC**, 239 Main, see top lines

**MONUMENT GULF STATION**, 301 Main, see p 23

**WILLIAMS & BUGBEE**, 945 Main, see bottom lines

### \*AUTOMOBILE IGNITION CARBURETION AND BRAKE SERVICE

(See Automobile Accessories, etc)

**ROEMMELT H R & SON INC**, Hunt at Ben Mont av, see top lines

### \*AUTOMOBILE PAINTERS

**BARBER WALTER L INC**, N Bennington rd, see p 21

**EDDINGTON W H INC**, 239 Main, see top lines

**MARSHALL'S AUTO BODY SHOP**, 736 Main, see p 19

**ROEMMELT H R & SON INC**, Hunt at Ben Mont av, see top lines

**THURBER'S GARAGE INC**, 334 Pleasant, see p 18

### AUTOMOBILE PARKING

Cone's Parking Lot, 104 Union

### \*AUTOMOBILE PARTS

(See Automobile Accessories etc)

**BENNINGTON GARAGE CORP** (wholesale-retail), 324 Main, see p 20

**Cuddihy's Home Appliances Inc.****TELEVISION  
SALES & SERVICE**

422 MAIN STREET

Phone 6784

BENNINGTON, VT.

**ECONOMY AUTO STORES INC** (wholesale and retail), 530-534 Main, see p 21**GRIFFIN'S AUTO PARTS**, 211-213 River, see p 19**HUTCHINSON GARAGE**, Branch ext and 218 Main, see p 21**ROEMMELT H R & SON INC**, Hunt at Ben Mont av, see top lines**\*AUTOMOBILE RADIATOR REPAIRERS**

(See Automobile Accessories Dealers etc)

**\*AUTOMOBILE REPAIRING**

(See Also Automobile Accessories Dealers etc)

**BARBER WALTER L INC**, N Bennington rd, see p 21**BENNINGTON GARAGE CORP**, 324 Main, see p 20**BROWN'S CITIES SERVICE**, 163 Main, see p 20**EDDINGTON W H INC**, 239 Main, see top lines**HUTCHINSON GARAGE**, Branch ext and 218 Main, see p 21**MARSHALL'S GARAGE INC**, 106 Park, see p 19**MONUMENT GULF STATION**, 301 Main, see p 23**ROEMMELT H R & SON INC**, Hunt at Ben Mont av, see top lines**THURBER'S GARAGE INC**, 334 Pleasant, see p 18**WILLIAMS & BUGBEE**, 945 Main, see bottom lines**\*AUTOMOBILE ROAD SERVICE**

(See Automobile Accessories, etc)

**MONUMENT GULF STATION**, 301 Main, see p 22**\*AUTOMOBILE STORAGE**

(See Automobile Accessories, etc)

**WILLIAMS & BUGBEE**, 945 Main, see bottom lines**\*AUTOMOBILE TAXI SERVICE**

(See Taxicab Service)

**CARVER'S TAXI SERVICE**, 126 Washington av, see front cover**RUSKIN ABE**, 446 Main, tel 6356, see p 66**\*AUTOMOBILE TIRE RECAPPING**

(See Automobile Accessories, Dealers, etc)

**WASSICK'S TIRE SERVICE**, Hunt and Depot, see p 22**\*AUTOMOBILE TIRES (BRANDS)**

(See Automobile Accessories, etc)

**ATLAS**, Baldwin's Esso Service Station, 169 North, see back cover**ATLAS**, Earl's Esso Service Station, Main cor Depot, see p 22**CITIES SERVICE**, Brown's Cities Service, 163 Main, see p 20**FIRESTONE**, Economy Auto Stores Inc, (wholesale and retail), 530-534 Main, see p 21**FISK**, Bennington Garage Corp, 324 Main, see p 20**GENERAL**, Thurber's Garage Inc, 334 Pleasant, see p 18**GOODYEAR**, Bennington Nash Co, Hunt, see p 20**GOODYEAR**, W H Eddington Inc, 239 Main, see top lines**GULF**, Monument Gulf Station, 301 Main, see p 23**INLAND**, Hutchinson Garage, Branch ext and 218 Main, see p 21**KELLY SPRINGFIELD**, Walter L Barber Inc, N Bennington rd, see p 21**LEE**, H R Roemmelt & Son Inc, Hunt at Ben Mont av, see top lines**LEE**, Williams & Bugbee, 945 Main, see bottom lines**US ROYAL**, Wassick's Tire Service, Hunt and Depot, see p 22**AUTOMOBILE TIRES—IMPLEMENTS (BRANDS)**

(See Automobile Accessories, etc)

**GOODRICH**, James F Nelson Inc, 154 North, see p 43**\*AUTOMOBILE TIRES AND TUBES**

(See Automobile Accessories, etc)

**BALDWIN'S ESSO SERVICE STATION**, 169 North, see back cover**BARBER WALTER L INC**, N Bennington rd, see p 21**EDDINGTON W H INC**, (Goodyear), 239 Main, see top lines**ROEMMELT H R & SON INC**, Hunt at Ben Mont av, see top lines**THURBER'S GARAGE INC**, 334 Pleasant, see p 18**WASSICK'S TIRE SERVICE**, Hunt and Depot, see p 22**WILLIAMS & BUGBEE**, 945 Main, see bottom lines**\*AUTOMOBILE TRUCKS (BRANDS)**

(See Automobile Accessories, etc)

**CHEVROLET**, W H Eddington Inc, 239 Main, see top lines**FORD**, H R Roemmelt & Son Inc, Hunt at Ben Mont av, see top lines**GMC**, Bennington Nash Co, Hunt, see p 20**GMC**, Hutchinson Garage, Branch ext and 218 Main, see p 21**INTERNATIONAL**, Williams & Bugbee, 945 Main, see bottom lines**WILLYS JEEP**, Glenn Motor Co, 334 Pleasant and Main cor Church, Shaftsbury, see p 18**\*AUTOMOBILE VULCANIZING**

(See Automobile Accessories, etc)

**WASSICK'S TIRE SERVICE**, Hunt and Depot, see p 22**AUTOMOBILE WASHING AND POLISHING****BALDWIN'S ESSO SERVICE STATION**, 169 North, see back cover

# W. H. Wills Insurance Agency, Inc.

## Insurance - Real Estate

Phone 5416

116 SOUTH ST. BENNINGTON

BARBER WALTER L INC, N Bennington rd, see p 21  
 BENNINGTON GARAGE CORP, 324 Main, see p 20  
 EARL'S ESSO SERVICE STATION, Main cor Depot, see p 22  
 MONUMENT GULF STATION, 301 Main, see p 23  
 ROEMMELT H R & SON INC, Hunt at Ben Mont av, see top lines  
 WILLIAMS & BUGBEE, 945 Main, see bottom lines

### \*AUTOMOBILE WRECKING SERVICE

(See Automobile Accessories, etc)

BALDWIN'S ESSO SERVICE STATION, 169 North, see back cover  
 BARBER WALTER L INC, N Bennington rd, see p 21  
 EDDINGTON W H INC, 239 Main, see top lines  
 LeBLANC'S AUTO WRECKING, N Bennington rd, tel 2308, see p 23  
 ROEMMELT H R & SON INC, Hunt at Ben Mont av, see top lines  
 WILLIAMS & BUGBEE, 945 Main, see bottom lines

### \*AUTOMOBILES (USED)

(See Automobile Accessories Dealers etc)

HUTCHINSON GARAGE, Branch ext and 218 Main, see p 21  
 LIGGETT-BOSWORTH MOTOR SALES CO, 186 North, see p 22  
 ROEMMELT H R & SON INC, Hunt at Ben Mont av, see top lines  
 THURBER'S GARAGE INC, 334 Pleasant, see p 18  
 WILLIAMS & BUGBEE, 945 Main, see bottom lines

### \*AUTOMOTIVE ELECTRICIANS

(See Automobile Accessories Dealers, etc)

BENNINGTON GARAGE CORP, 324 Main, see p 20

### \*BABY CARRIAGES (BRANDS)

(See Furniture Dealers)

HAYWOOD-WAKEFIELD, Home Furniture Co, 519-529 Main, see top lines

### BAKERS

Breadbasket The, 212 Gage  
 Cookie Jar The, 809 Main  
 Food Shop The, 517 Main  
 FREIHOFFER CHARLES BAKING CO, 128th and Second av, Troy, NY  
 Fruitland Bakery, 421 Main

### \*BAND INSTRUMENTS (BRANDS)

(See Musical Instrument Dealers)

CONN, Noveck's, 411 Main, see p 62

### BANKS AND TRUST COMPANIES

BENNINGTON CO-OPERATIVE SAVING AND LOAN ASSOCIATION, 116½ South

pres, Daniel J Keeler; treas, Arthur F Cronin; sec, Ernest Roe; cashier, Amyel Baker

COUNTY NATIONAL BANK, Main e South pres, Homer H Webster; v-pres, Ward L Lyons; exec v-pres, Van Vechven B Graves, cashier, Webster S Temple; asst cashier, Kenneth R Clayton; trust officer, Arthur F Cronin; asst trust officer, Frank Hoge, see p 2

First National Bank of Bennington, 388 Main e North, chr of board, Robert M Werblow; pres-trust officer, Eugene J Shea Jr; cashier-asst trust officer, William B Shea; asst cashier, Burton W Potter

FIRST NATIONAL BANK OF NORTH BENNINGTON, Main cor Bank, NB, pres, Hall P McCullough; v-pres, Clarence W White; cashier, Ralph A Jones; asst cashier, Arthur E Wickenden, asst cashier Paul M Crane, see p 3

TROY SAVINGS BANK THE, Second and State, Troy, NY, see back cover

VERMONT SAVINGS BANK, Bennington office Louis G Graves, trustee-mgr, 400 Main

### \*BANQUETS

(See Restaurants also Hotels)

GEORGIAN ROOM, Paradise Restaurant, 431 Main, see top lines  
 PARADISE RESTAURANT, 431 Main, see top lines

### BARBER SHOPS

Crosier Ray L, 110 North  
 Cummings Robert E, 357 Main  
 Foucher George O, 124 Pleasant  
 Garant Edmund, 125 Coolidge av  
 Gates Pearl W, 731 Main  
 Joe's Barber Shop, Main NB  
 Kahwajy Amen, 964 Main  
 Ketchum's Barber Shop, 620 Main  
 Lyons Lawrence S, Prospect n Main, NB  
 Pleasant Barber Shop (by appointment), 106 School  
 Rousseau Ernest, 133 North  
 Toomey William E, 526 Main

### BARN EQUIPMENT

NELSON JAMES F INC, 154 North, see p 43

### \*BARN EQUIPMENT (BRANDS)

(See Barn Equipment)

JAMES WAY, James F Nelson Inc, 154 North, see p 43

### \*BATH ROOM FIXTURES—WHOLESALE (BRANDS)

(See Plumbing and Heating Supplies)

CRANE, Dolan Supply Co, 102nd at 9th av, Troy NY, see p 37 and front edge

### BATTERY DEALERS AND SERVICE

BALDWIN'S ESSO SERVICE STATION, 169 North, see back cover

## FOR REAL ESTATE CALL 6666

**Hollister-Lonergan Insurance Agency**493 Main St.  
BENNINGTON, VT.**BARBER WALTER L INC**, N Bennington rd, see p 21**BENNINGTON GARAGE CORP**, 324 Main, see p 20**BENNINGTON NASH CO**, Hunt, see p 20**BROWN'S CITIES SERVICE**, 163 Main, see p 20**EARL'S ESSO SERVICE STATION**, Main and Depot, see p 22**ECONOMY AUTO STORES INC**, 530-534 Main, see p 21**EDDINGTON W H INC**, 239 Main, see top lines**HUTCHINSON GARAGE**, Branch ext and 218 Main, see p 21**MONUMENT GULF STATION**, 301 Main, see p 23

Peck's Clyde Garage, 155 North

**ROFMELT H R & SON INC**, Hunt at Ben Mont av, see top lines**THURBER'S GARAGE INC**, 334 Pleasant, see p 18**WASSICK'S TIRE SERVICE**, Hunt and Depot, see p 22**WILLIAMS & BUGBEE**, 945 Main, see bottom lines**BEAUTY SHOPS**

Bushee Mary M, 202 Park

Cartwright Emma, 221 Park

Downing Marjorie R, 125 Elm

Eva's Beauty Salon, 463 Main

Eva's Beauty Shop, 713 County

Maclay Peggy Beauty Shop, 407 Main

Margaret Beauty Shop, 310 Main

Marion's Beauty Shop, 247 Depot

Paramount Beauty Shop, 485 Main

Perreault's Beauty Parlor, 112 Congress

Powder Box, 233 School

Roseway Beauty Salon, 30 Sage NB

Stewart Mabel G Mrs, 439 Main (13-14)

Towne Beauty Salon, 626 Main

Vogue Beauty Shoppe, 528 Main

**\*BEDS AND BEDDING**

(See Furniture Dealers)

**HOME FURNITURE CO**, 519-529 Main, see top lines**BEVERAGES (WHOLESALE)**

Campbell William E, 102 Rollin

Mattison G G (distributor), 206 River

**BICYCLE DEALERS AND REPAIRERS****ECONOMY AUTO STORES INC**, 530-534 Main, see p 21**BILLIARDS AND POOL**

Cullinan's Bowling &amp; Billiard Parlor, 108 South

**BLACKSMITHS**

Dempsey Robert, 271 Union

**\*BLOCKS**

(See Halls, Blocks and Buildings)

**BOARDING AND ROOMS****BENNINGTON MOTEL**, 145 Main, tel 6928, see top lines

Davis Apartment House, 209 Pleasant

Denley Tourist Home, 110 Harrison av

Dorothea-Agnes Tourist Home, 124 Union

Edgewater Inn, 324 Pleasant

Hawthorn Tourist Home, 312 South

**HOTEL PUTNAM**, 359 Main, see p 6**LEADER HOUSE**, 118 Pleasant, see p 54

Marshall's Apartments, 212 Pleasant, 100-102 Hillside and 312 South

Molly Stark House, 1067 E Main

Oryell John, 107-109 Pleasant

Scottie's Manor, 130 Washington av

Shady Lawn Inn, 505 Gage

**VERMONT CABINS AND RESTAURANT**, Mt Anthony rd, RD1 4 miles west of Bennington on Route 9, see p 54**WALLOOMSAC INN THE**, Monument av cor Mt Anthony rd OB, see p 54

Whitney The, 129 North

**\*BOILERS (BRANDS)****US**, Warren A Church, 128 Pleasant, see p 48**BOOKSELLERS AND STATIONERS****BENNINGTON BOOKSHOP THE**, 427 Main**\*BOYS' CLOTHING**

(See Clothing Dealers)

**BURT BROS**, 471 Main, see p 38**CUTTING C H & CO**, 53 Main cor State, North Adams, Mass, see under name in alpha**\*BRAZERS AND WELDERS**

(See Welders and Brazers)

**COLE WARREN B JR**, 271 Union, see p 35**BRIDGE BUILDERS****VERMONT STRUCTURAL STEEL CORP**, 207 Flynn av, Burlington, see p 61**\*BRUSH MFRS**

Bennington Brush Co, 190 North

**\*BUILDERS' HARDWARE**

(See Building Materials and Supplies)

**CARPENTER THEO A & SONS INC**, office and store 708 Main, yard 210-212 Scott, see p 33**\*BUILDING BLOCKS**

(See Building Materials and Supplies)

**MORSE C & B BLOCK INC**, office 722 Main plant and yard one mile north on Route US 7, see p 34**\*BUILDING CONTRACTORS**

(See Carpenters, Contractors and Builders)

**LaCROIX ALFRED J**, Gov Robinson av RD 1, see p 36**MORRISSEY GERALD E**, 338 Main



# H. R. Roemmelt & Son Inc.

Ford Cars and Trucks  
HUNT ST.

Sales and Service  
Phone 2985  
BENNINGTON, VT.

## BUILDING MATERIALS AND SUPPLIES

**CARPENTER THEO A & SONS INC**, office and store 708 Main yard 210-212 Scott, see p 33

**DEWEY A J & SONS**, office and yard 107-109 McKinley, see p 33

**MILES LUMBER CO INC**, Railroad av, Arlington, see front cover

**MORSE C & B BLOCK INC**, office 722 Main, plant and yard one mile north on Route US 7, see p 34

**MYERS INC**, 324 County, foot of School, see p 47

**MYERS W H SUPPLY CO INC**, N Bennington rd, RD1

**TUTTLE HENRY M CO INC**, 113 Depot, see p 48

**WINSLOW J H PLUMBING & HEATING SUPPLY CO**, 241-243 Main, see p 36

## BUS AND COACH LINES

Greyhound Bus Lines, 126 Washington  
North Bennington Bus, NB rd, RD1  
Vermont Transit Co, 126 Washington av  
Wager Bus Co, 233 Maple

## \*CABINS

(See Tourists Accommodations)

**VERMONT CABINS AND RESTAURANT**, Mt Anthony rd 4 miles west of Bennington on Route 9, see p 54

## \*CAMERAS AND PHOTOGRAPHIC SUPPLIES

(See also Photographic Apparatus and Supplies)

**FROST'S PHARMACY**, 198 North, see top lines

**NOVECK'S**, 411 Main, see p 62

**\*CAPACITORS AND RESISTORS MANUFACTURERS**  
Sprague Electric Co, Ben Mont av

**CARPENTERS, CONTRACTORS AND BUILDERS**  
**BENNINGTON TILE CO** (tile), Leonard, see p 51

Burgess Bros, Burgess rd

Burrington Marcus J Jr, 505 Main

Buzzell Wesley E (gen), 826 Gage

**CARPENTER THEO A & SONS INC**, office and store 708 Main yard 210-212 Scott, see p 33

Clark Clarence J, 224 School

**CLARK ELECTRIC CO** (electrical), 114 Jefferson av, see p 35

Cote Romeo E, 201 Park

**FONTENEAU R A SUPPLY CO** (plumbing and heating), foot Harwood Hill, Route 7, see p 35

Gerity Earl J, 163 North

Greenslet George (roofer), Harvard

Harbour Jacob L, 819 Gage

**HERMANN MELVIN W "MEL"**, Chapel Road, see p 34

Hollis' Carpenter Shop, 134 Scott

**LaCROIX ALFRED J**, Gov Robinson av, RD 1, see p 36

LaCross Paul J (mason), 111 Rollin

Leclerc Joseph N, 216 Park

Lillie D Herbert, Locust rd

**MORRISSEY GERALD E** (general), 338 Main, see p 34

Morse Guy W, 307 North

**MORSE W H CONSTRUCTION & LUMBER CO INC**, 722 Main

Nichol's Electric, 22 Depot

**RUDD MAURICE E CO** (electrical), 201 South, see p 36

Sinay Frank A, 140 McCall

Straton Norman, East rd, RD2

Tremblay Neil W, 132 Lincoln

Woodward Melvin H, East rd, RD2

## CARPETS, RUGS AND FLOOR COVERINGS

**BENNINGTON TILE CO**, Leonard, see p 51

**DUNHAM ERWIN W**, 322 Elm, see p 51

**HOLLISTER VERNON W**, 343 Safford, see p 52

**HOME FURNITURE CO**, 519-529 Main, see top lines

## \*CATALOGUE ORDER OFFICE

**MONTGOMERY WARD & CO**, 112 South, see p 39

## CATERERS

**PARADISE RESTAURANT**, 431 Main, see top lines

**RALEIGH RESTAURANT**, 417 Main, see p 53

## \*CATTLE AND HORSE DEALERS

(See Livestock Dealers and Commission)

## \*CATTLE RAISING

**FILLMORE FARMS INC**, West rd, see p 43

## CEMETERIES

Bennington Park Lawn Cemetery, South

Bennington Village Cemetery, Morgan

Green Mountain Cemetery, Branch 3 miles out

Hinsdillville Cemetery, off N Bennington rd

St John The Baptist RC Cemetery, off Mechanic, NB

Village of Old Bennington Cemetery, Monument av, OB

White Chapel Cemetery, White Chapel rd

## CHAMBER OF COMMERCE

**BENNINGTON CHAMBER OF COMMERCE**, 339 Main (7), see p 4

## \*CHILDREN'S CLOTHING

(See Clothing Dealers)

**FIENBERG STORES INC**, 447 Main, see p 39

## CHILDREN'S UNDERWEAR AND SPORTSWEAR MANUFACTURERS

**THOMSON MANUFACTURING CO INC**, 230 Main, see p 62



**FAIRBANKS EXPRESS**

Daily Service Albany, Troy, Bennington

Phone—Enterprise 9871

TERMINAL NORTH HOOSICK RD.

HOOSICK FALLS, N. Y.

**CHIROPODISTS**

Unger Philip S, 338 Main

**CHIROPRACTORS**

Bennett R Richard, 327 Elm  
 Clauss George E, 120 Elm  
 Jobin Real W, 203 South  
 Roach Donald S, 256 North

**CHURCHES**

(See Churches in Alpha for Services)

Christian & Missionary Alliance, 111 River  
 Church of God, Hicks rd  
 Faith Bible Church, Woodford Hollow, 3 miles from B  
**FIRST BAPTIST CHURCH**, Main cor Valentine, church office, 601 Main, tel 2105, parsonage 301 Pleasant, tel 6781  
 First Church of Christ Scientist, Hillside  
 First Congregational Church (Old First Church), Monument av OB  
 First Methodist Church, 440 Main  
 Hebrew Congregation, 225 North  
 North Bennington Congregational, Bank, North Bennington  
 Old Stone Church (Conservative Baptist), Water, North Bennington  
**SACRED HEART CHURCH**, 307 School, see p 28  
**SECOND CONGREGATIONAL CHURCH**, Main cor School, see p 25  
 Seventh Day Adventist Church, Burgess rd  
**ST FRANCIS de SALES CHURCH**, West Main, see p 27  
 St John The Baptist RC Church, Houghton, North Bennington  
 St Peter's Episcopal Church, Pleasant cor School  
 White Chapel (Methodist Church), White Chapel rd

**CIGARS AND TOBACCO**

**FROST'S PHARMACY** (wholesale and retail)  
 198 North, see top lines  
 Wright's Cigar Store, 140 North

**\*CIVIL ENGINEERS**

(See Engineers—Civil)

**MORRISSEY GERALD E**, 338 Main, see p 34

**CLEANERS AND DYERS**

**BENNINGTON BELL LAUNDERERS & DRY CLEANERS**, 713 Main, see under name in alpha  
 Bennington Cleaners, Dyers & Tailors, 106 North  
**EMPIRE CLEANERS & LAUNDERERS**, 140 Park, see p 29  
**KING CO**, 311 Main, see p 29  
**WRIGHT WAY LAUNDRY INC**, 233 Division, see p 29

**CLOTHING DEALERS**

Adams Clothes Shop, 404 Main  
**BURT BROS**, 471 Main, see p 38

Cherbonneau Donald A, Prospect, NB  
**CUTTING C H & CO**, 52 Main cor State, North Adams, Mass, see under name in alpha

Fashion Fair Inc, 429 Main

**FIENBERG STORES INC**, 447 Main, see p 39

Fishman's Fashion Shoppe, 473 Main

**FREAR'S**, Third and Pulion, Troy, NY, see p 38 and back cover

Jack &amp; Jill Shop, 465 Main

Joe's Clothes Shop, 314 Main

**NICHOLS E L STORE**, 457-461 Main, see p 38

Nichols Juvenile Shop, 510 Main

Noon Harry, 144 North

Saul's Workmen's Store, 123 North

Shaffe's Men Shop, 506 Main

Town Shop The, 444 Main

Vogue &amp; Vanity, 351 Main

Williams Claire H Mrs, 483 Main

Yett Jennie Dress Shop, 423 Main

**CLUBS (COUNTRY)**

Mt Anthony County Club, Convent av

**\*COAL (BRANDS)**

(See Coal Dealers)

**BLUE COAL**, Joseph A Nadeau, Sage, North Bennington, see p 49

**D & H**, Joseph A Nadeau, Sage, North Bennington, see p 49

**PITTSTON**, Fred H Welling, Main, North Bennington, see p 49

**COAL DEALERS**

**MILES LUMBER CO INC**, Railroad av, Arlington, see front cover

**MYERS INC**, 324 County foot of School, see p 47

**NADEAU JOSEPH A**, Sage, North Bennington, see p 49

**TUTTLE HENRY M CO INC**, 113 Depot, see p 48

**WELLING FRED H**, Main, North Bennington, see p 49

**\*COATS AND SUITS**

(See Clothing Dealers)

**FIENBERG STORES INC**, 447 Main, see p 39

**\*COIN OPERATED MACHINES**

(See Vending Machines)

**\*COLLEGES**

(See Schools, Colleges and Academies)

**BENNINGTON COLLEGE**, N Bennington rd, see p 42

**COMBINATION ALUMINUM WINDOWS AND DOORS**

**NELSON JAMES F INC**, 154 North, see p 43

**COMMERCIAL EQUIPMENT**

**NELSON JAMES F INC**, 154 North, see p 43

# W. H. Wills Insurance Agency, Inc.

Phone 5416

*Insurance - Real Estate*

116 SOUTH ST. BENNINGTON

**CONFECTIONERY AND ICE CREAM**

King Archie (popcorn and peanuts), 445 Main  
 Maple Bowl The, (maple products), South, RD1  
 Panos Peter H., 39 Main, NB  
**PARADISE RESTAURANT**, 431 Main, see top lines  
 Peter's Ice Cream Shop, 520 Main  
 Quality Ice Cream Shop, 315 Main  
 Stewart's Ice Cream Co Inc, 209 North  
 Sweet Shop, 483 Main

**\*CONTRACTORS**

(See Carpenters, Contractors and Builders)  
**BENNINGTON TILE CO**, Leonard, see p 51  
**CARPENTER THEO A & SONS INC**, office and store, 708 Main, yard 210-212 Scott, see p 33  
**FONTENEAU R A SUPPLY CO** (plumbing and heating) foot Harwood Hill, Route 7, see p 35  
**LaCROIX ALFRED J**, Gov Robinson av, RD1, see p 36  
**MORRISSEY GERALD E**, 338 Main, see p 34  
**MORSE W H CONSTRUCTION & LUMBER CO INC**, 722 Main

**CONVENTS**

Little Flower Convent, 194 North  
 St Joseph's Convent, 181 North

**\*CORSETS AND LADIES' FURNISHINGS**

(See Clothing Dealers)

**FIENBERG STORES INC**, 417 Main, see p 39

**COUNTER TOPS**

**BENNINGTON TILE CO**, Leonard, see p 51

**\*CREAMERIES**

(See Dairies also Milk Dealers)

**FAIRDALE FARMS INC**, West rd, see p 46

**CREDIT BUREAUS**

**CREDIT BUREAU OF BENNINGTON**, 339 Main (7)

**CREDIT REPORTING**

**NATIONAL CONSUMER CREDIT REPORTING CORP**, 339 Main, tel 1003

**CURTAINS AND DRAPERIES**

**HOME FURNITURE CO**, 519-529 Main, see top lines  
 Lovett & Boynton, 491 Main

**\*CUT FLOWERS**

(See Florists)

**JERRY'S FLOWERS**, 418 Main, see p 44  
**MOORE'S GREENHOUSES**, South opp Bennington Park Lawn Cemetery, see p 45

**DAIRY BARS**

Conroy's Dairy Bar, South, RD1

Cree Mee Snack Bar, West rd  
 Dairy Queen, Hicks rd  
**FAIRDALE FARMS DAIRY BAR**, West rd, see p 46  
 Marge's Dairy Bar, 601 Gage  
 Sunset Dairy Bar, Ethan Allen Highway

**\*DAIRY FEEDS**

(See Feed Dealers)

**STONE MILL FEED STORE**, 171 North, see p 50

**DAIRY PRODUCTS**

**FAIRDALE FARMS INC**, West rd, see p 46

**DAY NURSERIES**

Harvey Day—Care Center For Tiny Tots, 904 Main

**DEHUMIDIFIERS**

**NELSON JAMES F INC**, 154 North, see p 43

**DENTAL LABORATORIES**

Towne Dental Laboratories, 528 Main

**DENTISTS**

Adams Caryl T, 108 Grandview  
 Herrmann Leo B, 493 Main  
 Himes Norman D, 116½ South  
 Irons J Gillam, 202 Silver  
 Jenney Rollin D, 493 Main  
 Matteson Peleg A, 439 Main (6)  
 Meagher Matthew A, 242 School  
 Tomasi Francis C, 449 Main

**DEPARTMENT STORES**

Drysdale Alexander & Son, 113 South  
 Fishman M H Inc, 451-455 Main  
**FREAR'S**, Third and Fulton Troy NY, see p 38 and back cover  
**MONTGOMERY WARD & CO**, 112 South, see p 39  
**NICHOLS E L STORE**, 457-461 Main, see p 38  
 Sears Roebuck and Co, catalogue office, 426 Main

**DEPARTMENT STORES 5c to \$1.00**

Woolworth F W Co, 435-443 Main

**\*DESKS, CHAIRS AND OFFICE EQUIPMENT**

(See Office Supplies and Equipment)

**HOME FURNITURE CO**, 519-529 Main, see top lines

**DIAMONDS AND PRECIOUS STONES**

(See also Jewelers)

**ATKINS JEWELERS**, 409 Main, see front cover  
**HEPP'S**, 430 Main, see p 56  
**MILES-JEWELER**, 501 Main, see front cover  
**PLANTE JEWELERS**, 113 North, see p 56

**DIRECTORY LIBRARIES**

**FREE DIRECTORY LIBRARY**, maintained by H A Manning Co at Bennington Free Library, see p 40

# INSURANCE & REAL ESTATE

## HARRY A. WILLS INSURANCE AGENCY

TEL. 5921

310 MAIN ST.

**\*DIRECTORY PUBLISHERS**

(See Publishers)

MANNING H A CO, 33 Lyman, Springfield, Mass, see p 5

**\*DOORS, SASH AND TRIM**

(See Sash, Windows, Doors and Trim Dealers)

DEWEY A J & SONS, 107-109 McKinley, see p 33

**\*DRAPERIES**

(See Curtains and Draperies)

HOME FURNITURE CO, 519-529 Main, see top lines

**DRESSMAKERS**

Livingston Mabel, 108 Booth ter  
Towsley Ella J Mrs, 107 Valentine

**\*DRIVEWAYS (BLACK TOP)**

(See Carpenters, Contractors and Builders)

MORRISSEY GERALD E, 338 Main, see p 34

**DRIVING RANGES AND MINIATURE GOLF COURSES**

Green Acres Driving Range & Miniature Golf Course, North Bennington rd

**DRUGGISTS**

Beecher Frederick J, 103 South  
Carroll Cut Rate Drug Store, 405 Main  
FROST OAKLEY T, 198 North, see top lines  
Quinlan's Drug Store, 463 Main

**\*DRY CLEANERS**

(See Cleaners and Dyers)

BENNINGTON BELL LAUNDERERS & DRY CLEANERS, 713 Main, see under name in alpha

EMPIRE CLEANERS & LAUNDERERS, 140 Park, see p 29

KING CO, 311 Main, see p 29

WRIGHT WAY LAUNDRY INC, 223 Division, see p 29

**DRY GOODS**

New York Store The, 109 North  
NICHOLS E L STORE, 457-461 Main, see p 38

**DRYERS**

NELSON JAMES F INC, 154 North, see p 43

**\*DYERS AND CLEANERS**

(See Cleaners and Dyers)

BENNINGTON BELL LAUNDERERS & DRY CLEANERS, 713 Main, see under name in alpha

EMPIRE CLEANERS & LAUNDERERS, 140 Park, see p 29

KING CO, 311 Main, see p 29

WRIGHT WAY LAUNDRY INC, 223 Division, see p 29

**\*EAGLES**

(See Associations, Clubs and Societies)

FRATERNAL ORDER OF EAGLES, Bennington Aerie No 1861, 122 North, see p 30

**\*EATING PLACES**

(See Restaurants)

AMERICAN COFFEE SHOP THE, 336 Main, see p 54

PARADISE RESTAURANT, 431 Main, see top lines

RALEIGH RESTAURANT, 417 Main, see p 53

**\*ELECTRIC APPLIANCES**

(See Household Appliances)

FIENBERG STORES INC, 447 Main, see p 39

HAYNES & KANE INC, North Bennington rd, Jct Rte 7 and 67A, see front cover

HOME FURNITURE CO, 519-529 Main, see top lines

MILES-JEWELER, 501 Main, see front cover

NELSON JAMES F INC, 154 North, see p 43

**\*ELECTRIC LIGHT COMPANIES**

(See Light, Heat and Power Companies)

CENTRAL VERMONT PUBLIC SERVICE CORP, 467 Main, see p 61

**ELECTRIC MOTORS**

Jolivette D & D Electric Motors, 307 Safford

**\*ELECTRIC RANGES (BRANDS)**

(See Stoves and Ranges)

FRIGIDAIRE, James F Nelson Inc, 154 North, see p 43

FRIGIDAIRE, Maurice E Rudd Co, 201 South, see p 36

GENERAL ELECTRIC, Central Vermont Public Service Corp, 467 Main, see p 61

GIBSON, Erwin W Dunham, 320 Elm, see p 51

HOTPOINT, F N Holliday, 112 North, see p 33

MAYTAG, Myers Inc, 324 County, see p 47

UNIVERSAL, Maurice E Rudd Co, 201 South, see p 36

**\*ELECTRIC REFRIGERATORS (BRANDS)**

(See Refrigerator Dealers)

FRIGIDAIRE, James F Nelson Inc, 154 North, see p 43

FRIGIDAIRE, Maurice E Rudd Co, 201 South, see p 36

GENERAL ELECTRIC, Central Vermont Public Service Corp, 467 Main, see p 61

GIBSON, Erwin W Dunham, 320 Elm, see p 51

KELVINATOR, Fienberg Stores Inc, 447 Main, see p 39

HOTPOINT, F N Holliday, 112 North, see p 33

**W. H. EDDINGTON INC.**

O. K. USED CARS

239 MAIN ST.

TEL. 5451

BENNINGTON, VT.

PHILCO, Home Furniture Co, 519-529 Main,  
see top lines

**\*ELECTRIC WATER HEATERS (BRANDS)**

(See Water Heater Dealers)

HOTPOINT, F N Holliday, 112 North, see p  
33

**\*ELECTRIC WELDING**

(See Welders and Brazers)

COLE WARREN B JR, 271 Union, see p 35

**ELECTRICAL CONTRACTORS**

CLARK ELECTRIC CO, 114 Jefferson av, see  
p 35

Jennet C Dewey, 119 Union

RUDD MAURICE E CO, 201 South, see p 36

**ELECTRICAL EQUIPMENT AND SUPPLIES**

CENTRAL VERMONT PUBLIC SERVICE  
CORP, 467 Main, see p 61

CLARK ELECTRIC CO, 114 Jefferson av, see  
p 35

FIENBERG STORES INC, 447 Main, see p  
39

Hill W A, 514 Main

HOLLIDAY F N, 112 North, see p 33

RUDD MAURICE E CO, 201 South, see p 36

**\*EMBALMERS**

(See Undertakers)

BETIT RAYMOND P, 625 Main

BLODGETT HAROLD, 550 Main, tel 4329

GIBNEY HAYNES & KANE FUNERAL  
HOME, 625 Main, see front cover

MAHAR EDWARD P, 628 Main, tel 2516,  
see front cover

PADDOCK ROY M, 550 Main, tel 4329

**EMPLOYMENT SERVICE**

Vt State Employment Service, 487 Main

**ENGINEERS (CIVIL)**

Burrington Marcus J Jr, 505 Main

MORRISSEY GERALD E, 338 Main, see p  
34

**\*ENLARGING AND COPYING**

(See Photographic Developing and Printing)

NOVECK'S, 411 Main, see p 62

**EVERGREENS**

(See also Nurserymen)

EVERGREEN NURSERY THE, Leonard,  
see p 44

**EXPRESS COMPANIES**

Railway Express Agency Inc, Main, NB

**EXPRESSING AND MOVING**

FAIRBANKS EXPRESS, N Hoosick rd, RD2  
Hoosick Falls NY, see top lines

GAY'S EXPRESS INC, 212 Ben Mont av, see  
p 64

**FABRICS**

Aardstick The, 359 Main

**\*FARM EQUIPMENT (BRANDS)**

(See Agricultural Implements and Machinery Dealers)

FERGUSON SYSTEM, James F Nelson Inc,  
154 North, see p 43

**\*FARM MACHINERY**

(See Agricultural Implements and Machinery Dealers)

BARBER WALTER L INC, N Bennington rd,  
see p 21

NELSON JAMES F INC, 154 North, see p 43

**\*FARMS (CATTLE)**

FILLMORE FARMS, Mt Anthony rd, see p  
43

**FEDERAL AGENCIES**

United States Internal Revenue, 439 Main (5)

**FEED DEALERS**

Olin's Feed Store, 324 County

STONE MILL FEED STORE, 171 North,  
tel 5306, see p 50

WELLING FRED H, Main cor Prospect, N  
Bennington, see p 49

**\*FEEDS (BRANDS)**

(See Feed Dealers)

PURINA, Fred H Welling, Main cor Prospect  
N Bennington, see p 49

**FERTILIZER DEALERS**

NADEAU JOSEPH A, Sage, N Bennington,  
see p 49

**\*FERTILIZERS (BRANDS)**

OLD FOX, James F Nelson Inc, 154 North,  
see p 43

**FINANCE COMPANIES**

BENNINGTON PUBLIC LOAN CORP, 439  
Main, see p 44

**FIRE ALARM BOXES**

(See Ned Healy's Insert)

**\*FIREPLACE UNITS AND EQUIPMENT**

TUTTLE HENRY M CO INC, 113 Depot, see  
p 48

**\*FISH HATCHERIES**

(See Hatcheries)

**\*FIVE AND TEN CENT STORES**

(See Department Stores 5c to \$1.00)

**\*FLOOR COVERINGS**

(See Carpets, Rugs and Floor Coverings)

BENNINGTON TILE CO, Leonard, see p 51

HOLLISTER VERNON W, 343 Safford, see p  
52

HOME FURNITURE CO, 519-529 Main,  
see top lines

# W B T N Bennington

Community Station for the Bennington-Hoosick Falls area. 500 watts, 1370kc.

HARWOOD HILL

BENNINGTON

Telephone 6321

## FLORISTS

**JERRY'S FLOWERS**, 418 Main, see p 44  
 Marty's Flower Shop, 30 Sage, NB  
**MOORE'S GREENHOUSES**, South opp  
 Bennington Park Lawn Cemetery, see p 45  
 Puffer's Wayside Greenhouse and Nursery,  
 1057 Main

## FLOUR, FEED AND GRAIN

General Mills Inc, 324 County  
**STONE MILL FEED STORE**, 171 North,  
 tel 5306, see p 50

## \*FRATERNAL ORDER OF EAGLES

(See Associations Clubs and Societies)  
**BENNINGTON AERIE NO 1861—FRA-**  
**TERNAL ORDER OF EAGLES**, 122  
 North, see p 30

## FREEZER LOCKERS

Sonny's Market & Freezer Locker, 330 Pleas-  
 ant

## FRUIT AND VEGETABLE DEALERS

Cullinan E T & Son (whsle), 815 Main  
 Petras Nicholas (whsle), 133 Main  
**YOTT'S MARKET**, 600 Gage, see p 44

## FUEL AND RANGE OIL

**ARMSTRONG HOLLIS B**, 902 Gage, see p 48  
**GREENE ROBERT J**, 912 County, see p 47  
 Gulf Oil Corp, Hunt nr Ben Mont  
**IDEAL FUELS**, office 114 Ben Mont av, bulk  
 plant 324 County, see p 49  
**JOHNSON OIL CO INC**, 212 Depot, see p 23  
**MAX OIL SERVICE**, 108 Safford, see p 49  
**MILES LUMBER CO INC**, Railroad, av,  
 Arlington, see front cover  
**NADEAU JOSEPH A**, Sage, N Bennington,  
 see p 49  
**TUTTLE HENRY M & CO INC**, 113 Depot,  
 see p 48  
**WYMAN CLARENCE A**, office Hicks rd,  
 RD1, bulk plant Hunt, see p 50

## \*FUNERAL DIRECTORS

(See Undertakers)  
**BETIT RAYMOND P**, 625 Main  
**MAHAR EDWARD P**, 628 Main, see front  
 cover  
**WALBRIDGE CO**, 550 Main, see insert opp  
 name

## \*FUNERAL HOMES

(See Undertakers)  
**GIBNEY HAYNES & KANE FUNERAL**  
**HOME**, 625 Main, see front cover  
**MAHAR EDWARD P FUNERAL HOME**,  
 628 Main, see front cover  
**WALBRIDGE CO**, 550 Main, see insert opp  
 name

## FUR DEALERS AND FURRIERS

**FIENBERG STORES INC**, 447 Main, see p  
 39

## \*FURNITURE (BRANDS)

(See Furniture Dealers)  
**CUSHMAN COLONIAL**, Haynes & Kane Inc,  
 N Bennington rd jct Rte 7 and 67A, see  
 front cover

## FURNITURE DEALERS

**DUNHAM ERWIN W**, 320 Elm, see p 51  
**FREAR'S**, Third and Fulton, Troy NY, see  
 p 38 and back cover  
**GRIFFIN INC**, US Route 7 Arlington, tel  
 190, see p 52  
**HAYNES & KANE INC**, N Bennington rd, jct  
 Rte 7 and 67A, see front cover  
 Hollister's Antique Shop and Modern Fur-  
 niture, 319 County  
**HOME FURNITURE CO**, 519-529 Main,  
 see top lines  
 Modern Sales Co, 108 Union  
 Stuart Furniture Shop, 600 Main  
**UNION-FERN**, 434 Main, tel 6085, see p 51  
**VERMONT INDUSTRY EXHIBITS**, cor  
 Maple, US Route 7 Arlington, see p 52

## \*FURNITURE (MAPLE)

(See Furniture Dealers)  
**GRIFFIN INC**, US Route 7, Arlington, tel  
 190, see p 52  
**VERMONT INDUSTRY EXHIBITS**, US  
 Route 7 Arlington, see p 52

## \*FURNITURE MOVING

(See Trucking)  
**RUSKIN THE MOVER**, 446 Main, see p 66

## FURNITURE REPAIRERS

(See also Upholsterers)  
 Baker John J, Wallcomsac, OB RD1  
 Fauley Wesley J, 525 Main  
 Morin John Z, 133 Park

## FURNITURE SPECIALTIES

Cushman H T Mfg Co, 40 Water, NB  
 Keough Bros, 29 Sage

## \*FURS AND FURRIERS

(See Fur Dealers and Furriers)  
**FIENBERG STORES INC**, 447 Main, see p  
 39

## GARAGES

(See Automobile Garages and Dealers)

## GAS

**VERMONT GAS CORP**, 487 Main, see p 47

## GAS APPLIANCES

**VERMONT GAS CORP**, 487 Main, see p 47

## GAS (BOTTLED)

Dwyer Richard H, Main, NB  
**MYERS W H SUPPLY CO INC**, North Ben-  
 nington rd  
**UTIL-GAS CORP**, subsidiary of Vermont  
 Gas Corp, 487 Main, see p 47

# W. H. Wills Insurance Agency, Inc.

## Insurance-Real Estate

Phone 5416

116 SOUTH ST. BENNINGTON

**GAS—BOTTLED (BRANDS)**

(See Gas—Bottled)

**BLUE FLAME**, W H Myers Supply Co Inc,  
N Bennington rd**GASOLINE AND OILS**

Amoco Service Station, 220 River

Anderson Alexander P, South

**BALDWIN'S ESSO SERVICE STATION**,  
169 North, see back cover

Becker's Mobilgas Service Sta, 109 Main

**BENNINGTON GARAGE CORP**, 324 Main,  
see p 20

Bennington Garage Filling Station, 330 Main

**BROWN'S CITIES SERVICE**, 163 Main, see  
p 20

Bucky's Sunny Service, 202 South

Danny's Garage, N Bennington rd RD1

Davey Frank J, N Bennington rd, RD1

Davey's Service Station, Hicks rd, RD1

DeMarco Thomas N, Bennington rd

**EARL'S ESSO SERVICE STATION**, Main  
and Depot, see p 22

Griffis' Service Station, 308 North

Gulf Oil Corp, Hunt nr Ben Mont av

**HUTCHINSON GARAGE**, Branch ext and  
218 Main, see p 21

Independent Oil Co, N Bennington rd

**JOHNSON OIL CO INC**, 212 Depot, see p 23**MONUMENT GULF STATION**, 301 Main,  
see p 23

Pat's Service Station, 513 South

Peck's Clyde Garage, 155 North

**POORE'S GARAGE AND SERVICE STA-**  
**TION**, Route 7, Main cor Church, Post  
Office, South Shaftsbury, see p 23

Queen City Transport, Main, NB

Richfield Oil Co, Main nr Woodford rd

Richfield Service Station, 748 Main

Schneider Service Station, N Bennington rd  
cor Ethan Allen hwy

Stratton's Garage, East rd

**THURBER'S GARAGE INC**, 334 Pleasant,  
see p 18

Tide Water Oil Co, Hunt nr Depot

Waite's Service Station, 538 Main

Walsh John J, Upper Main cor Greenwich, SS

Western Service Station, N Bennington rd

Whitney's Gulf Station, 733 Main

**WILLIAMS & BUGBEE**, 945 Main, see  
bottom lines**\*GENERAL CONTRACTORS**(See Carpenters, Contractors and Builders)  
**MORRISSEY GERALD E**, 338 Main, see p 34**GENERAL STORE**

Colvin William C, Bank ext NB

**GIFT SHOPS**

Benn-Burry Shop, Ethan Allen hwy, RD2

Corner Craft Shop Inc, 305 South

Fletcher Blair, 215 South

Foster Catherine M Mrs, Morgan ext

**GRIFFIN INC**, US Route 7, Arlington, tel  
190, see p 52**HAYNES & KANE INC**, N Bennington rd,  
jct Route 7 and 67A, see front cover**HEPP'S**, 430 Main, see p 56

Hobby Shop The, Ethan Allen hwy, RD2

**NICHOLS E L STORE**, 457-461 Main, see p  
38

T-Jen Yarn &amp; Gift Shop, 452 Main

**\*GIRLS' CLOTHING**

(See Clothing Dealers)

**GLASS DEALERS****WHITE C L PAINT GLASS & WALL-**  
**PAPER STORE**, 201-203 North, see p 36**GRAIN DEALERS****STONE MILL FEED STORE**, 171 North,  
see p 50**\*GREENHOUSES**

(See Florists)

**MOORE'S GREENHOUSES**, South opp  
Bennington Lawn Cemetery, see p 45**GREETING CARDS (STATIONERY)**

Bennington Bookshop The, 417 Main

**FROST'S PHARMACY**, 198 North, tels  
5980 and 9758, see top lines**GROCERS**Atlantic & Pacific Tea Co (The Great), 109  
South

Babcock H E Inc, 41 Main, NB

Beshara Bros, 119 Park

Central Super Market, 515 Main

Denios Grocery Store, N Bennington rd

Elwell John B (IGA Mkt), 349 Safford

Goady Bros, 114 Gage

Harbour Marion L, 226 Beech

Hogan's Grocery Store, 251 Elm

Houran Edward F, 706 Main

IGA Store, 1001 Main

King's Market, Main, NB

Leon's Open Air Market, N Bennington rd

Marcoux's Grocery, 207 North

Mobile Grocery, 123 Grandview

Olin's Grocery Store, Branch ext, RD2

Paquin's Super Market, 116 North

Powers M F & Sons Grocery Store Inc, Main,  
NB

Pratt &amp; Riley, 300 Gage

Ray's Market, 701 Main

Salem's Market, 831 Main

Sleeman Sollwan, 800 Gage

Vermont Market Inc, 118 Ben Mont av

Ward Arthur, 150 Ben Mont av

Welcome General Store, Bank ext, NB

**YOTT'S MARKET**, 600 Gage, see p 44**\*HAIRDRESSERS**

(See Beauty Shops)

**HALLS, BLOCKS AND BUILDINGS**

B P O of Elks, 125 Washington

Bennington Battle Monument, Monument  
cir, OB

**RIVER ROAD PRESS**

**W KENDALL RICH**  
RIVER ROAD

PHONE 4195  
NORTH BENNINGTON

OFFSET PRINTING  
MIMEOGRAPHING

**BENNINGTON FREE LIBRARY**, 104 Silver  
cor Union, see p 40

**BENNINGTON HIGH SCHOOL**, 640 Main,  
see p 41

Cone Bldg, 439 Main

County National Bank Bldg, 401 Main

**EAGLES HALL**, 122 North, see p 30

First National Bank Bldg, 338 Main

G A R Hall, 100 South

Grange Hall, South

Hawks Bldg, 310 Main

IOOF Hall, 410 Main

Knights of Columbus Bldg, 331 Main

Masonic Temple, 504 Main

Masonic Temple NB, 11 Bank, NB

McCullough John G Free Library, Main, NB

Moose Hall, 119 North

Mt Anthony Country Club, Convent av

Old Academy Library, Monument av, OB

Town and Village Offices, 205 South

United States Post Office, 118 South

V F W Hall, 137 North

Vermont Savings Bank Block, 402 Main

YMCA Bldg, 460 Main

**HARDWARE DEALERS**

Adams Hardware Co The, 497 Main

**ECONOMY AUTO STORES INC**, 530-534  
Main, see p 21

Greenberg H & Son, 321 Main

McKeon & Elwell, Pleasant cor Prospect, NB

**WINSLOW A H INC**, 335-343 Main, see p 50

**HARNESS MAKERS AND DEALERS**

Small George, 108 Soule

**HATCHERIES**

Vermont State Fish Hatchery, S Stream rd,  
RD2

**HATS AND CAPS**

(See Also Men's Furnishings)

**BURT BROS**, 471 Main, see p 59

**CUTTING C H & CO**, 52 Main cor State,  
North Adams, Mass, see under name in  
alpha

**HAY AND STRAW DEALERS**

**STONE MILL FEED STORE**, 171 North,  
tel 5306, see p 50

**\*HEAT REGULATORS**

**TUTTLE HENRY M CO INC**, 113 Depot,  
see p 48

**\*HEATING OILS**

(See Fuel and Range Oil)

**ARMSTRONG HOLLIS B**, 902 Gage, see p 48

**GREENE ROBERT J**, 912 County, see p 47

**IDEAL FUELS**, office 114 Ben Mont av, bulk  
plant 324 County, see p 49

**MAX OIL SERVICE**, 108 Safford, see p 49

**WYMAN CLARENCE A**, Hunt

**HEATING SUPPLIES**

**CASE W A & SON MFG CO**, 409-415 River,  
Troy, NY

**\*HEATING SUPPLIES (BRANDS)**

**CRANE**, Doland Supply Co, 102nd and  
9th av, Troy, NY (wholesale), see p 37 and  
front edge

**HEATING AND VENTILATING CONTRACTORS**

**CHURCH WARREN A**, 128 Pleasant, see p  
48

**HOME FREEZERS**

**NELSON JAMES F INC**, 154 North, see p 43

**HOMES AND ASYLUMS**

Vermont Soldiers' Home, 325 North

**HOSIERY DEALERS**

**COLONY SHOE SHOP INC THE**, 355 Main,  
see p 39

**DRAGON'S SHOE STORE**, 113 South, see p  
39

**FIENBERG STORES INC**, 447 Main, see p  
39

**HOSPITALS AND DISPENSARIES**

**PUTNAM HENRY W MEMORIAL HOS-  
PITAL**, 251 Dewey, see p 63

**HOTELS**

**BENNINGTON MOTEL**, 145 Main, see top  
lines

Columbia Hotel, 135 Depot

**HOTEL PUTNAM**, 359 Main, see p 6

**KING'S HOTEL**, 309 Main

Overlea Inn, Mechanic ext, NB

Prospect Inn, Prospect, NB

Scottie's Wayside Inn, 722 Main

Shady Lane Inn, 505 Gage

**WALLOOMSAC INN**, Monument av cor Mt  
Anthony rd, Old Bennington, see p 54

**HOUSE FURNISHING GOODS**

**HOME FURNITURE CO**, 519-529 Main, see  
top lines

**UNION-FERN**, 434 Main, tel 6085, see p 51

**\*HOUSEHOLD APPLIANCES (BRANDS)**

(See Household Appliances)

**FRIGIDAIRE**, James F Nelson Inc, 154  
North, see p 43

**HOUSEHOLD APPLIANCES (DEALERS)**

**CENTRAL VERMONT PUBLIC SERVICE  
CORP**, 467 Main, see p 61

**CUDDIHY'S HOME APPLIANCES INC**,  
422 Main, see top lines

**FIENBERG STORES INC**, 447 Main see p 39

**HAYNES & KANE INC**, N Bennington rd,  
jct Route 7 and 67A, see front cover

**HOLLIDAY F N**, 112 North, see p 33

**HOME FURNITURE CO**, 519-529 Main, see  
top lines

**MILES-JEWELER**, 501 Main, see front cover

**NELSON JAMES F INC**, 154 North, see p 43

**RUDD MAURICE E CO**, 201 South, see p 36

**WINSLOW A H INC**, 335-343 Main, see p 50

**PARADISE RESTAURANT**Over 26 Years  
Serving Fine Food

MAIN ST.

BENNINGTON, VT.

TEL. 6156

**\*HOUSEWARES**

(See Household Appliances)

**WINSLOW A H INC**, 335-343 Main, see p 50**ICE CREAM MANUFACTURERS****FAIRDALE FARMS INC**, West rd, see p 46**ICE CUBE MAKERS****NELSON JAMES F INC**, 154 North, see p 43**INCORPORATED COMPANIES**

(See Alpha Dir)

**INFANTS' WEAR MANUFACTURERS****FLINT & ROBBINS INC**, 217 Ben Mont av,  
see p 62**HOY MANUFACTURING CO**, 113 South,  
see p 62**INNS****WALLOOMSAC INN THE**, Monument av  
cor Mt Anthony rd, Old Bennington, see p  
54**INSULATION****DEWEY A J & SONS**, office and yard 107-  
109 McKinley, see p 33**INSURANCE AGENTS****HAWKS DOUGLASS**, 338 Main, see back-  
bone**HEALY NED**, 229 North, see insert opp name**HOLLIDAY FLOYD N**, 112 North, see p 33**HOLLISTER-LONERGAN INSURANCE  
AGENCY**, 493 Main, see back cover and  
top lines**KENYON TRACY E**, 407 Main, see p 55**LEWIS F DONALD AGENCY** (Prudential  
Insurance Co of America), 338 Main (25),  
see p 55**Pennock Grover R**, 100 South**Shea Joseph A Insurance Agency**, 403 Main**THOMAS TED INSURANCE AGENCY**, 201  
South, see p 55**WALLBRIDGE INSURANCE AGENCY**, 425  
Main, see back cover**WILLS HARRY A INSURANCE AGENCY**,  
310 Main, see top lines**WILLS WILLIAM H INSURANCE AGENCY  
INC**, 116 South, see top lines**INSURANCE COMPANIES****ABINGTON MUTUAL FIRE INSURANCE  
CO**, Hollister-Lonergan Insurance Agency,  
493 Main, see top lines and back cover**AETNA CASUALTY & SURETY CO**, William  
H Wills Insurance Agency Inc, 116 South,  
see top lines**AGRICULTURAL INSURANCE CO**, Ted  
Thomas Insurance Agency, 201 South, see  
p 55**BERKSHIRE MUTUAL FIRE INSURANCE  
CO**, Hollister-Lonergan Insurance Agency,  
493 Main, see back cover and top lines**BURLINGTON MUTUAL FIRE INSUR-  
ANCE CO**, Ted Thomas Insurance Agency,  
201 South, see p 55**BURLINGTON MUTUAL FIRE INSUR-  
ANCE CO**, Harry A Wills Insurance  
Agency, 310 Main, see top lines**COMMERCIAL UNION FIRE INSUR-  
ANCE CO**, Hollister-Lonergan Insurance  
Agency, 493 Main, see top lines and back  
cover**FARM BUREAU MUTUAL AUTO INSUR-  
ANCE CO**, Floyd N Holliday, 112 North,  
see p 33**FIDELITY & CASUALTY CO**, Douglass  
Hawks, 338 Main, see backbone**FIDELITY & DEPOSIT SURETY CO OF  
MARYLAND**, William H Wills Insurance  
Agency Inc, agts, 116 South, see top lines**FIREMAN'S FUND INDEMNITY CO**,  
Tracy E Kenyon, 407 Main, see p 55**FIREMAN'S FUND INSURANCE CO**, Hol-  
lister-Lonergan Insurance Agency, 493  
Main, see back cover and top lines**FIREMAN'S INSURANCE CO OF NEW-  
ARK N J**, Harry A Wills Insurance Agency,  
310 Main, see top lines**FITCHBURG MUTUAL FIRE INSURANCE  
CO**, Ned Healy, 229 North, see insert opp  
name**FITCHBURG MUTUAL FIRE INSURANCE  
CO**, Hollister-Lonergan Insurance Agency,  
493 Main, see top lines and back cover**GIRARD INSURANCE CO OF PHILA-  
DELPHIA**, Ned Healy, 229 North, see in-  
sert opp name**GLENS FALLS INSURANCE CO**, Ted  
Thomas Insurance Agency, 201 South, see  
p 55**GRANITE MUTUAL INSURANCE CO**,  
Hollister-Lonergan Insurance Agency, 493  
Main, see top lines and back cover**GRANITE MUTUAL INSURANCE CO**,  
Walbridge Insurance Agency, 425 Main,  
see back cover**GREEN MT MUTUAL FIRE INSURANCE  
CO**, Douglass Hawks, 238 Main, see back-  
bone**HANCOCK JOHN MUTUAL LIFE INSUR-  
ANCE CO**, Harry A Wills Insurance  
Agency, 310 Main, see top lines**HANOVER FIRE INSURANCE COM-  
PANY**, Ned Healy, 229 North, see insert  
opp name**HARTFORD ACCIDENT & INDEMNITY  
CO**, Hollister-Lonergan Insurance Agency,  
493 Main, see back cover and top lines**HARTFORD STEAM BOILER & INSPEC-  
TION INSURANCE CO**, Ted Thomas In-  
surance Agency, 201 South, see p 55**HOME FIRE & MARIENE INSURANCE  
CO OF CAL**, Tracy E Kenyon, 407 Main  
see p 55**HOME INSURANCE CO**, Ted Thomas In-  
surance Agency, 201 South, see p 55**JOHN HANCOCK MUTUAL LIFE INSUR-  
ANCE CO**, 338 Main, see backbone**LOWELL MUTUAL FIRE INSURANCE  
CO**, Harry A Wills Insurance Agency, 310  
Main, see top lines



# Motorola **Babcock Electric** General Electric

## RADIO AND T. V. SALES AND SERVICE

MORGAN STREET EXT.

PHONE 9248

BENNINGTON

- LUMBERMENS MUTUAL CASUALTY CO**, William H Wills Insurance Agency Inc, 116 South, see top lines
- LYNN MUTUAL FIRE INSURANCE CO**, Walbridge Insurance Agency, 425 Main, see back cover
- MANHATTAN FIRE & MARINE INS CO**, Harry A Wills Insurance Agency, 310 Main, see top lines
- MANUFACTURERS & MERCHANTS MUTUAL INSURANCE CO**, Ned Healy 229 North, see insert opp name
- MERCHANTS MUTUAL CASUALTY CO**, Ted Thomas Insurance Agency, 201 South, see p 55
- MERCHANTS MUTUAL CASUALTY CO**, Harry A Wills Insurance Agency, 310 Main, see top lines
- MICHIGAN FIRE & MARINE INSURANCE CO**, Ted Thomas Insurance Agency, 201 South, see p 55
- NEW AMSTERDAM CASUALTY CO**, Harry A Wills Insurance Agency, 310 Main, see top lines
- NEW ENGLAND INSURANCE CO**, Tracy E Kenyon, 407 Main, see p 55
- NEW ENGLAND INSURANCE CO**, Ted Thomas Insurance Agency, 201 South, see p 55
- NEW ENGLAND MUTUAL LIFE INSURANCE CO**, Hollister-Lonergan Insurance Agency, 493 Main, see back cover and top lines
- NORFOLK & DEDHAM MUTUAL FIRE INSURANCE CO**, Tracy E Kenyon, 407 Main, see p 55
- NORFOLK & DEDHAM MUTUAL FIRE INSURANCE CO**, Harry A Wills Insurance Agency, 310 Main, see top lines
- OCEAN ACCIDENT & GUARANTEE CORP LTD**, Hollister-Lonergan Insurance Agency 493 Main, see back cover and top lines
- PEERLESS CASUALTY CO**, Harry A Wills Insurance Agency, 310 Main, see top lines
- PENN MUTUAL LIFE INSURANCE CO**, Ted Thomas Insurance Agency, 201 South, see p 55
- PHOENIX ASSURANCE CO**, Hollister-Lonergan Insurance Agency, 493 Main, see back cover and top lines
- PRUDENTIAL INSURANCE CO OF AMERICA**, F Donald Lewis Agency, 338 Main (25), see p 55
- QUEEN FIRE INSURANCE CO**, Hollister-Lonergan Insurance Agency, 493 Main, see back cover and top lines
- ROYAL INDEMNITY CO**, William H Wills Insurance Agency Inc, 116 South, see top lines
- SALEM MUTUAL FIRE INSURANCE CO**, Ted Thomas Insurance Agency, 201 South, see p 55
- SCOTTISH UNION & NATIONAL INSURANCE CO**, Harry A Wills Insurance Agency, 310 Main, see top lines
- STATE MUTUAL FIRE INSURANCE CO**, Hollister-Lonergan Insurance Agency, 493 Main, see back cover and top lines
- TRADERS & MECHANICS MUTUAL CO**, Hollister-Lonergan Insurance Agency, 493 Main, see back cover and top lines
- TRAVELERS FIRE INSURANCE COMPANY**, Ned Healy, 229 North, see insert opp name
- TRAVELERS INDEMNITY COMPANY**, Ned Healy, 229 North, see insert opp name
- TRAVELERS INSURANCE COMPANY**, Ned Healy, 229 North, see insert opp name
- US FIRE INSURANCE AND CASUALTY CO**, Douglass Hawks, 338 Main, see back cover
- UNITED FIREMEN'S INS CO OF N Y**, Tracy E Kenyon, 407 Main, see p 55
- VERMONT ACCIDENT INSURANCE CO**, Ted Thomas Insurance Agency, 201 South, see p 55
- VERMONT ACCIDENT INSURANCE CO**, Harry A Wills Insurance Agency, 310 Main, see top lines
- VERMONT MUTUAL FIRE INSURANCE CO**, 114 State, Montpelier
- VERMONT MUTUAL FIRE INSURANCE CO**, William H Wills Insurance Agency Inc, 116 South, see top lines
- WESTCHESTER FIRE INSURANCE CO OF N Y**, Walbridge Insurance Agency, 425 Main, see back cover

### IRONERS

**NELSON JAMES F INC**, 154 North, see p 43

### \*IRONERS (BRANDS)

(See Household Appliances)

**GENERAL ELECTRIC**, Central Vermont Public Service Corp, 467 Main, see p 61

**UNIVERSAL**, Maurice E Rudd Co, 201 South, see p 36

### JEWELERS AND WATCHES

**ATKINS JEWELERS**, 409 Main, see front cover

Baker Duane F, 108 Holden

**FIENBERG STORES INC**, 447 Main, see p 39

**HEPP'S**, 430 Main, see p 56

**MILES-JEWELER**, 501 Main, see front cover

**PLANTE JEWELERS**, 113 North, see p 56

**UNION-FERN**, 434 Main, tel 6085, see p 51

### JEWELRY MANUFACTURERS

Levin Ed (hand made), North Bennington

### \*KEROSENE

(See Fuel and Range Oil)

**ARMSTRONG HOLLIS B**, 902 Gage, see p 48

**GREENE ROBERT J**, 912 County, see p 47

**IDEAL FUELS**, office 114 Ben Mont av, bulk plant 324 County, see p 49

**MAX OIL SERVICE**, 108 Safford, see p 49

**WYMAN CLARENCE A**, office Hicks rd, RD1 bulk plant Hunt, see p 50

# W. H. Wills Insurance Agency, Inc.

## Insurance-Real Estate

Phone 5416

116 SOUTH ST. BENNINGTON

**\*KITCHENS**

DOLAN SUPPLY CO, 102nd and 9th av.  
Troy, NY, see p 37 and front edge

**\*KITCHENS (BRANDS)**

GENEVA, Erwin W Dunham, 320 Elm, see p  
51

**KNIT GOODS MANUFACTURERS**

BRADFORD H E CO THE, 757 Main, see p  
59

**\*LADIES' READY-TO-WEAR**

(See Clothing Dealers)

FIENBERG STORES INC, 447 Main, see p  
39

NICHOLS E L STORE, 457-461 Main, see p  
38

**\*LAMPS AND SHADES**

HOME FURNITURE CO, 519-529 Main, see  
top lines

**LANDSCAPE ARCHITECTS**

Allen Organization, 100 South

**LANDSCAPE GARDENERS**

BAKER'S NURSERIES, West Hoosick rd,  
PO, Hoosick Falls, RD1, see p 300

Cook Leon F, Park ext, RD2  
EVERGREEN NURSERY THE, Leonard, see  
p 44

**LAUNDRIES**

Bennington Automatic Laundry, 229 River

BENNINGTON BELL LAUNDERERS &  
DRY CLEANERS, 713 Main, see under  
name in alpha

EMPIRE CLEANERS & LAUNDERERS,  
140 Park, see p 29

WRIGHT WAY LAUNDRY INC, 233 Divi-  
sion, see p 29

**LAWN MOWER REPAIRING**

Allard's Lawn Mower Shop, Harvard

**LAWN MOWERS**

NADEAU JOSEPH A, Sage, see p 49

**LAWYERS**

Adams Mary H, 204 Weeks

Agostini Victor A, 402 Main

BARBER NORTON, 469 Main

Clark Eugene V, 100 South

Ehrich Manfred W Jr, 100 South

Fienberg George M, 469 Main

Gilman Stephen H, 469 Main

Harte John B, 408 Main

Holden Waldo C, 116½ South

Jones Franklin P, 100 South

Levin Peuben, 408 Main

Lillie Margaret E, 410 Main

Lynch Thomas W, 116½ South

MICHAELS ROSE E, 469 Main

MORRISSEY FRANCIS E, 469 Main

Paddock Filmore R, 114 South

Plumb George H, Court House

SENNETT WILLIAM C, 100 South, tel 2878,  
see p 56

Thenelis William G, 422 Main

**LETTER SHOPS**

Bennington Copying Service The, 100 South  
RIVER ROAD PRESS, River Road, North  
Bennington, tel 4195, see top lines

**LIBRARIES**

BENNINGTON FREE LIBRARY, 104 Silver  
cor Union, see p 40

FREE DIRECTORY LIBRARY, maintained  
by H A Manning Co at Bennington Free  
Library, see p 40

John G McCullough Free Library, Main, NB  
Old Academy Library, Monument av, OB

**LIGHT, HEAT AND POWER COMPANIES**  
CENTRAL VERMONT PUBLIC SERVICE  
CORP, 407 Main, tel 6316, see p 61

**\*LINOLEUMS**

(See Carpets, Rugs and Floor Coverings)

DUNHAM ERWIN W, 320 Elm, see p 51  
HOLLISTER VERNON W, 343 Safford, see  
p 52

**LIQUOR DEALERS**

Vermont State Liquor Store, Depot

**LITHOGRAPHERS**

Polygraphic Co of America, Water, NB

**LIVESTOCK DEALERS AND COMMISSION**

Levin Morris M, 245 Main

**LOAN COMPANIES**

BENNINGTON PUBLIC LOAN CORP, 439  
Main, see p 44

PERSONAL FINANCE CO OF BENNING-  
TON, 449 Main

**\*LONG DISTANCE MOVING**

(See Trucking)

RUSKIN THE MOVER, 446 Main, see p 66

**LUMBER DEALERS**

Baxter Lumber Co Inc (wholesale), Green-  
wich, SS, PO NB

CARPENTER THEO A & SONS INC, office  
and store 708 Main, yard 210-212 Scott,  
see p 3

DEWEY A J & SONS, yard and office 107-  
109 McKinley, see p 33

# Williams and Bugbee

945 MAIN ST. TEL. 5320 BENNINGTON, VT.

# Lee Tires, Tubes and Batteries

Automotive Accessories

# HOME FURNITURE CO.

Be sure and visit our Juvenile Department for the largest assortment of Nursery Furniture

519-529 MAIN ST., BENNINGTON

LaFlamme Lumber Corp, 121 Ben Mont av and 100 Orkes

**MILES LUMBER CO INC**, Railroad av, Arlington, see front cover

**MORSE W H CONSTRUCTION & LUMBER CO INC**, 722 Main

## LUNCH ROOMS

(See also Restaurants)

**AMERICAN COFFEE SHOP**, 336 Main, see p 54

**PARADISE RESTAURANT**, 431 Main, see top lines

**RALEIGH RESTAURANT**, 417 Main, see p 53

## MACHINE SHOPS

**GRIFFIN'S AUTO PARTS**, 211-213 River, see p 19

Pierce's Machine Shop, 230 Branch

Roberts Machine Shop, 743½ Main

Sibley Edward L Mfg Co Inc, 222 Main

## MACHINE WORK

**VERMONT STRUCTURAL STEEL CORP**, 207 Flynn av, Burlington, see p 61

## MACHINISTS AND MACHINERY MFRS

Cooper Charles Co Inc, 630 Main

## \*MAGAZINES

(See Subscription Agencies)

**KNAPP'S SUBSCRIPTION AGENCY**, 102 Hillside, see p 64

## MAIL ORDER OFFICE

**MONTGOMERY WARD & CO**, 112 South, see p 39

## MANUFACTURERS

**BEN-MONT PAPERS INC** (paper), Ben-Mont av, see p 58

Bennington Display Mfg Corp, 901 Main

Bijur Lubricating Corp, 210-216 South

**BRADFORD H E CO THE INC**, 757 Main, see p 59

Catamount Mfg Co, 309 County

David Gil Co-Operative Design, (pottery), 122 McCall

**FLINT & ROBBINS INC** (infants wear), 217 Ben Mont av, see p 62

**HOY MANUFACTURING CO** (infants wear 113 South, see p 62

National Carbon Co A Div Union Carbide & Carbon Corp (dry batteries), 401 Gage

**OLD BENNINGTON WEAVERS INC**, (woolens), 109 Division, see p 60

Sprague Electric Co (capacitors and resistors), Ben Mont av

**THOMSON MANUFACTURING CO INC**, children's underwear and sportswear, 230 Main, see p 62

Vermont Tissue Mills Inc, N Bennington rd

## MAP PUBLISHERS

**MANNING H A CO**, 33 Lyman, Springfield, Mass, see p 5

## \*MASON SUPPLIES

(See Building Materials and Supplies)

**MYERS W H SUPPLY CO INC**, N Bennington rd, RD1

## MEATS AND PROVISIONS

Estes Howard C, 112 Union

Grand Union Co, Super Market, 215 North

Howard & Riley, 201 Park

Paquin's Super Market, 116 North

Ray's Market, 701 Main

Sonny's Market & Freezer Locker, 330 Pleasant

Walker's Market, 106 South

**YOTT'S MARKET**, 600 Gage, see p 44

## MEN'S FURNISHINGS

(See also Clothing Dealers)

**BURT BROS**, 471 Main, see p 59

**CUTTING C H & CO**, 52 Main e State, North Adams, Mass, see under name in alpha

**FIENBERG STORES INC**, 128 North, see p 39

**FREAR'S**, Third and Fulton, Troy, NY, see back cover and p 38

## METAL PRODUCTS

**VERMONT STRUCTURAL STEEL CORP**, 207 Flynn av, Burlington, see p 61

White's Metal Shop, 203 Park

## MILK DEALERS

Benhurst Farms, Ethan Allen Highway, RD1

**FAIRDALE FARMS INC**, West rd, see p 46

Hill Shadow Farm, Walloomsac, OB, RD1

Horst's Dairy, 294 Prospect

Maples The, Ethan Allen hwy, RD2

Sweet's Dairy Products, South, RD1

## MILL SUPPLIES

**DOLAN SUPPLY CO**, (wholesale), 102nd St & 9th av, Troy, NY, see p 37 and front edge

Mill Supply Co Inc, 338 Main

## MILLINERY

**FIENBERG STORES INC**, 447 Main, see p 39

## \*MILLWORK

(See Planing Mills)

**MILES LUMBER CO INC**, Railroad av, Arlington, see front cover

## MIMEOGRAPHERS

**RIVER ROAD PRESS**, River Road, North Bennington, tel 4195, see top lines

## \*MIMEOGRAPHING

(See Letter Shops)

**RIVER ROAD PRESS**, River Road, North Bennington, tel 4195, see top lines

## MINKS

Butler Edward F, White Chapel rd

**W. H. EDDINGTON INC.**

BODY AND FENDER REPAIRING AND PAINTING

239 MAIN ST.

TEL. 5451

BENNINGTON, VT.

**MONUMENTAL WORK**

Javery Ernest H, 517 South

**MOTELS****BENNINGTON MOTEL**, 145 Main, tel 6928

Sky-Top Motel &amp; Brick Cabins, Route 7, Harwood Hills

**VERMONT CABINS AND RESTAURANT**, Mt Anthony rd, RD1 4 miles west of Bennington on Route 9, see p 54**MOTORCYCLE DEALERS**Flynn Edward F, S Stream rd, RD1  
Fraser's Motorcycle Shop, South, RD1**\*MOVERS**

(See Truckers)

**RUSKIN THE MOVER**, 446 Main, see p 66**\*MUFFLER INSTALLATION**

(See Automobile Accessories, etc)

**LeBLANC'S AUTO WRECKING**, N Bennington rd, tel 2308, see p 23**MUSEUMS**

Bennington Museum Inc, head of Main

**MUSIC TEACHERS**

Bennington County Musical Society, 114 South

Hard Clarence E (piano), 125 Adams  
McDermott James, 231 Washington av  
Montle Geneva K, 329 South  
Pike Studios of Music, 402 Main**MUSICAL INSTRUMENTS—DEALERS****NOVECK'S**, 411 Main, see p 62**NEEDLE MANUFACTURERS**

Cooper Charles Co Inc, 630 Main

**NEWS DEALERS**Evans News, 415 Main  
Percey's News Room, Main NB**NEWSPAPERS****BENNINGTON BANNER INC**, 425 Main, see p 65**BENNINGTON EVENING BANNER** (daily), 425 Main, see p 65**EVENING BANNER**, 425 Main, see p 65**\*NIGHT DEPOSITORIES**

(See Banks and Trust Companies)

**COUNTY NATIONAL BANK**, Main e South see p 2**NUMISMATISTS**

Allen Stewart E, 100 South

**NURSERYMEN****BAKER'S NURSERIES**, West Hoosick rd, PO Hoosick Falls NY, RD1, see p 300  
Efford Stevens Jr, Leonard  
Evergreen Nursery The, Leonard, see p 44

Knapp C Edward, West ext, NB

**MOORE'S GREENHOUSES**, South opp Bennington Park Lawn Cemetery, see p 45**NURSES**Aja Flora Mrs, 148 Imperial av  
Cahoon Catherine, 209 Safford (4)  
Collison R Anne, 737 Main  
Corse Florence Mrs, Bank st ext  
Crawford Edna Mrs, 314 Silver  
Crozier Frances H Mrs, 324 Silver  
Gardinier Jennie H Mrs, 106 School  
Geannelis Helen, 113 Branch  
Holden Mary, 700 Main  
Latour Beatrice L (practical), 652 Main  
Pekalski Stella Mrs, Jefferson Hgts  
Warner Dorothy M Mrs, 111 S Branch  
Whitney Evelyn F, 210 North**\*NURSING HOMES**Fairview Nursing Home, 114 Prospect and 104 Dewey  
Sourdiffe Nursing Home, S Stream rd  
Victoria Nursing Home, 102 Warn  
Warner Nursing Home, 300 South**OFFICE SUPPLIES AND EQUIPMENT****BENNINGTON BOOKSHOP**, 427 Main  
**HOME FURNITURE CO**, 519-529 Main, see top lines**\*OIL BURNERS (BRANDS)**(See Oil Burners Sales and Service)  
**COLEMAN**, W H Myers Supply Co Inc, N Bennington rd  
**DELCO**, J H Winslow Plumbing & Heating Supply Co, 241-243 Main, see p 36  
**MONCRIFF** W H Myers Supply Co Inc, N Bennington rd  
**QUIET-HEAT**, W H Myers Supply Co Inc, N Bennington rd  
**SUN-RAY**, Hollis B Armstrong, 902 Gage, see p 48  
**US**, Warren A Church, 128 Pleasant, see p 48**\*OIL BURNERS (WHOLESALE)**(See Oil Burners Sales and Service)  
**DOLAN SUPPLY CO**, 102nd St & 9th av, Troy NY, see p 37 and front edge**OIL BURNERS SALES AND SERVICE****ARMSTRONG HOLLIS B**, 902 Gage, see p 48  
**CHURCH WARREN A**, 128 Pleasant, see p 48  
Colliano Rocco N (repairing), 103 McCall  
**DOLAN SUPPLY CO**, (wholesale), 102nd St & 9th av, Troy, NY, see p 37 and front edge  
**FONTENEAU R A SUPPLY CO**, foot Harwood Hill, Route 7, see p 35  
**HERRMAN MELVIN W "MEL"**, Chapel rd, see p 34  
**IDEAL FUELS**, bulk plant 324 County, office 114 Ben Mont av, see p 49

**Cuddihy's Home Appliances Inc.****TELEVISION  
SALES & SERVICE**

422 MAIN STREET

Phone 6784

BENNINGTON, VT

MYERS W H SUPPLY CO INC, N Bennington rd

RUDD MAURICE E CO, 201 South, see p 36

WINSLOW J H PLUMBING &amp; HEATING SUPPLY CO, 241-243 Main, see p 36

**\*OIL DEALERS**

(See Fuel and Range Oil)

ARMSTRONG HOLLIS B, 902 Gage, see p 48

GREENE ROBERT J, 912 County, see p 47

IDEAL FUELS, office 114 Ben Mont av, bulk plant 324 County, see p 49

JOHNSON OIL CO INC, 212 Depot, see p 23

MAX OIL SERVICE, 108 Safford, see p 49

WYMAN CLARENCE A, office Hicks rd, RD1, bulk plant Hunt, see p 50

**OPEN AIR MARKETS**

Joe's Open Air Market, Hunt

Leon's Open Air Market, N Bennington rd

**OPTICIANS**

Bennington Optical Laboratory, 414 Main

**OPTOMETRISTS**

Evens Alan E, 429 Main (4)

Lewis DeWitt E, 454 Main

**ORCHARDS**

Harwood Orchard, Ethan Allen Highway

**\*ORNAMENTAL IRON**

VERMONT STRUCTURAL STEEL CORP, 207 Flynn av, Burlington, see p 61

**OSTEOPATHIC PHYSICIANS**

Smith Murdock C, 439 Main (7-9-11)

Wandrey Charles, 304 South

**PAINT, OIL AND VARNISH DEALERS**

CARPENTER THEO A &amp; SONS INC, office and store 708 Main, yard 210-212 Scott, see p 33

MILES LUMBER CO INC, Railroad av, Arlington, see front cover

Quality Paint &amp; Wallpaper Store, 170 North

TUTTLE HENRY M CO INC, 113 Depot, see p 48

WHITE C L PAINT GLASS &amp; WALLPAPER STORE, 201-203 North, see p 36

WINSLOW A H INC, 335-343 Main, see p 50

**\*PAINTERS—SIGN**

(See Sign Painters)

PHILLIPS ART SIGN POST, 133 North, see p 64

**PAINTERS AND DECORATORS**

Barnes C Freeman, 134 Union

Biddle Roger C, 652 Main

Bourgeois Wilfred, 218 Division

Crawford Elmer W, 176 Bradford

Elwell Corwin C, 246 Bradford

Galgas Felix A, 104 Branch

Ketchum Amos, N Bennington rd, RD1

LaCroix Gedeon N, 232 Park

MORRISSEY GERALD E, 338 Main, see p 34

Morse Edward J, 141 Hamelin av

**\*PAINTS (BRANDS)**

DUTCH BOY, C L White Paint Glass &amp; Wallpaper Store, 201-203 North, see p 36

DUPONT, A H Winslow Inc, 335-343 Main, see p 50

KYANIZE, C L White Paint, Glass &amp; Wallpaper Store, 201-203 North, see p 36

PITTSBURGH, Theo A Carpenter &amp; Sons Inc, office and store 708 Main, yard 210-212 Scott, see p 33

VALSPAR, C L White Paint Glass &amp; Wallpaper Store, 201-203 North, see p 36

**PAPER MANUFACTURERS**

BEN-MONT PAPERS INC, Ben Mont av, see p 58

**\*PAPER PRODUCTS CONVERTERS**

BEN-MONT PAPERS INC, Ben Mont av, see p 58

**PARKS AND PLAYGROUNDS**

Alumni Field, County c Park ext

Deer Park, North nr Vermont Soldiers Home

Hunt's Grove Park, County c Park ext

Memorial Park, Safford c Gage

Rotary Community Park, end North

YMCA Swimming Pool, off Town Farm rd nr Hicks rd

**\*PERIODICALS**

(See Publications)

KNAPP'S SUBSCRIPTION AGENCY, 100 Hillside, see p 64

**\*PETROLEUM PRODUCTS DISTRIBUTORS**

JOHNSON OIL CO INC, 212 Depot, see p 23

**\*PHONOGRAPHS AND RECORDS**

(See Music and Musical Instruments Dealers)

NOVECK'S, 411 Main, see p 62

**\*PHOTO FINISHING**

(See Photographers)

NOVECK'S, 411 Main, see p 62

**PHOTOGRAPHERS**

Bennington Studio, 412 Main

Lloyd Studio, 439 Main (8-10)

**PHOTOGRAPHIC APPARATUS AND SUPPLIES**

FROST'S PHARMACY, 198 North, see top lines

NOVECK'S, 411 Main, see p 62

**PHOTOGRAPHIC DEVELOPING AND PRINTING**

NOVECK'S, 411 Main, see p 62

**PHYSICIANS AND SURGEONS**

Armstrong John C, 8 Main, NB

# W. H. Wills Insurance Agency, Inc.

## Insurance-Real Estate

Phone 5416

116 SOUTH ST. BENNINGTON

Browning William H, 505 Main  
 Davis D Dexter, 542 Main  
 Davis Richard B, 439 Main  
 Durant Oliver H, 449 Main  
 Giddings Wooster P, 528 Main  
 Hall Woodhull S, 505 Main  
 Hammond James P, 337 Main  
 Humphreys Donald W, 212 Silver  
 Lewis Marcel J, 304 Main  
 Manes Julius H, 127 Union  
 Mook John M, 425 Main  
 Moskowitz Abraham J, 109 Elm  
 Ramm Carl H, 114 South  
 Ross Lucretius H, 507 Main

**PIANO DEALERS**

NOVECK'S, 411 Main, see p 62

**PIANO TUNERS AND REPAIRERS**

Dunham Walter E, 320 Elm

**PICTURE FRAMES AND PICTURES**HOME FURNITURE CO, 519-529 Main,  
see top lines**PLANING MILL**MILES LUMBER CO INC, Railroad av  
Arlington, see front cover**PLUMBERS, GAS AND STEAM FITTERS**

Boulet Leo, 107 Stark

CHURCH WARREN A, 128 Pleasant, see  
p 48

Clifford Albert, Leonard

Corcoran Richard A, Mechanic NB

DesLaurier &amp; Ryan, 207 River

FONTENEAU R A SUPPLY CO, foot Har-  
wood Hill, Route 7, see p 35

Forcier Edward M, 249 Union

HERRMANN MELVIN W "MEL", Chapel  
rd see p 34

Kennedy Alvin J, 240 School

MYERS W H SUPPLY CO INC, N Benn-  
nington rd

Pierce George D, rear 520 Main

Winslow Carleton J, 101 Coulter

WINSLOW J H PLUMBING & HEATING  
SUPPLY CO, 241-243 Main, see p 36**\*PLUMBING SUPPLIES—(BRANDS)**

(See Plumbing &amp; Heating Supplies)

CRANE-DOLAN SUPPLY CO, (wholesale),  
102nd St & 9th av, Troy, NY, see p 37 and  
front edge**PLUMBING AND HEATING SUPPLIES**

CASE W A &amp; SON MFG CO, 409-415 River

DOLAN SUPPLY CO, (wholesale), 102nd  
St & 9th av, Troy, NY, see p 37 and front  
edgeFONTENEAU R A SUPPLY CO, foot Har-  
wood Hill, Route 7, see p 35**POSTOFFICES**

United States Postoffice, 118 South

**POTTERIES**

Pottery Outlet, Ethan Allen hwy

**\*POULTRY FEEDS**STONE MILL FEED STORE, 171 North,  
see p 50**POULTRY AND GAME BREEDERS**

Turner's Turkey Farm, Overlea rd

**PRINTERS**

Broad Brook Press, 933 Main

MONUMENT PRESS, 124 Buigess rd, tel  
5368RIVER ROAD PRESS, River Road, NB, tel  
4195, see top lines

Wood's Print Shop, 512 Main

**\*PROPERTY MANAGEMENT**

(See Real Estate)

MATTISON TRUMAN H, 743 Main, tel  
5627, see p 55**\*PUBLIC SCHOOLS**

(See Schools, Colleges and Academies)

BENNINGTON HIGH SCHOOLS, 640  
Main, see p 41**PUBLICATIONS**KNAPP'S SUBSCRIPTION AGENCY, 100  
Hillside, see p 64**PUBLISHERS**HOWE FRANK E II, Bennington Evening  
Banner, 425 Main, see p 65MANNING H A CO, (Directories and Maps)  
33 Lyman, Springfield, Mass, see p 5**RADIO ADVERTISING**WBTV RADIO STATION, Route 7, Har-  
wood Hill, see top lines**\*RADIO BROADCASTING**WBTV RADIO STATION, Route 7, Har-  
wood Hill, see top lines**RADIO AND TELEVISION SALES AND SERVICE**BABCOCK ELECTRIC, Morgan St ext, tel  
9248, see top linesBENNINGTON TELEVISION SERVICE CO  
135 Depot, see p 64

Brad's Television Service, 1073 Main

Burke's Radio &amp; Television, 308 Main

CUDDIHY'S HOME APPLIANCES INC,  
422 Main, see top linesFIENBERG STORES INC, 447 Main, see p  
39HOME FURNITURE CO, 519-529 Main,  
see top lines

Leo's Radio Shop, 216 Beech

North Radio, 186 North

NOVECK'S, 411 Main, see p 62

RUDD MAURICE E CO, 201 South, see p 36

Sherman Roger F, N Bennington rd

## FOR INSURANCE CALL 6666

**Hollister-Lonergan Insurance Agency**493 Main St.  
BENNINGTON, VT.**\*RADIOS AND TELEVISION (BRANDS)**

(See Radio and Television Sales and Service)

**EMERSON**, Noveck's, 411 Main, see p 62  
**GENERAL ELECTRIC**, Babcock Electric, Morgan St ext, tel 9248, see top lines  
**MOTOROLA**, Babcock Electric, Morgan St ext, tel 9248, see top lines  
**PHILCO**, Home Furniture Co, 519-529 Main, see top lines  
**R C A VICTOR**, Noveck's, 411 Main, see p 62  
**SPARTAN**, Maurice E. Rudd Co, 201 South, see p 36

**RAILROADS**

Boston & Maine Railroad, Main, NB at Rut RR Depot  
 Rutland Railroad, Bennington and Chatham Division, frt office County and office Houghton, NB

**\*RANGE OILS**

(See Fuel and Range Oil)

**ARMSTRONG HOLLIS B**, 902 Gage, see p 48  
**GREENE ROBERT J**, 912 County, see p 47  
**IDEAL FUELS**, Office 114 Ben Mont av, bulk plant 324 County, see p 49  
**WYMAN CLARENCE A**, office Hicks rd, RD1, bulk plant Hunt, see p 50

**\*RANGES (BRANDS)**

(See Stoves and Ranges)

**FRIGIDAIRE**, Maurice E. Rudd Co, 201 South, see p 36  
**GLENWOOD**, J. H. Winslow Plumbing & Heating Supply Co, 241-243 Main, see p 36  
**MONARCH**, James F. Nelson Inc, 154 North, see p 43

**\*RANGES (ELECTRIC)**

(See Stoves and Ranges)

**CENTRAL VERMONT PUBLIC SERVICE CORP**, 467 Main, see p 61  
**NELSON JAMES F**, 154 North, see p 43  
**RUDD MAURICE E CO**, 201 South, see p 36

**READING ROOMS**

(See also Libraries)

**BENNINGTON FREE LIBRARY**, 104 Silver Str Union, see p 40

**\*READY TO WEAR**

(See Clothing Dealers)

**FIENBERG STORES INC**, 447 Main, see p 39

**REAL ESTATE**

Buckley T Garry, 201 South  
 Hadwer Florence Mrs, 216 North  
**HAWKS DOUGLASS**, 338 Main, see backbone  
 Hawks George M, 310 Main  
**HEALY NED**, 221 North, see insert opp name  
**HOLLISTER-LONERGAN INSURANCE AGENCY**, 493 Main, see back cover and top lines

Ike & Mike Inc (mfg space rentals), 447 and 469 Main

**KENYON TRACY E**, 407 Main, see p 55  
**MATTISON TRUMAN H** (realtor) 743 Main tel 5027, see p 55  
 Nickel Charles B, Ethan Allen hwy  
 Perrott Patrick V, 114 County  
 Perrott Richard V, 118 County  
 Shea Joseph A Insurance Agency, 402 Main  
**WILLS HARRY A INSURANCE AGENCY**, Eve A Wills, broker, 310 Main, see top lines  
**WILLS WILLIAM H INSURANCE AGENCY INC**, 116 South, see top lines

**REAL ESTATE DEVELOPMENTS**

South Shire Realtors, 447 and 469 Main

**\*REALTORS**

(See Real Estate)

**MATTISON TRUMAN H**, 743 Main, tel 5027, see p 55

**RED CROSS**

**AMERICAN RED CROSS BENNINGTON COUNTY CHAPTER**, 413 Main, see p 31

**REFRIGERATION**

**FIENBERG STORES INC** (electrical), 447 Main, see p 39

**REFRIGERATION—COMMERCIAL (WHOLESALE)**  
**CASE W A & SON MFG CO**, 409-415 River

**REFRIGERATOR DEALERS**

**CENTRAL VERMONT PUBLIC SERVICE CORP**, 467 Main, see p 61  
**DUNHAM ERWIN W**, 320 Elm, see p 51  
**FIENBERG STORES INC**, 447 Main, see p 39  
**HOLLIDAY F N**, 112 North, see p 33  
**HOME FURNITURE CO**, 519-529 Main, see top lines  
**NELSON JAMES F INC**, 154 North, see p 43  
**RUDD MAURICE E CO**, 201 South, see p 36

**REFRIGERATORS (BRANDS)**

**FRIGIDAIRE**, James F. Nelson Inc, 154 North, see p 43

**REFRIGERATION SERVICE**

Carl's Refrigeration Service, N Bennington rd

**REINFORCED STEEL**

**VERMONT STRUCTURAL STEEL CORP**, 207 Flynn av, Burlington, see p 61

**RELIGIOUS ARTICLES**

Fatima Shoppe The, 331 Main

**RESTAURANTS**

**AMERICAN COFFEE SHOP THE**, 336 Main, see p 54  
 Barn The, River rd, RD1  
 Blue Benn Diner, 310 North  
 Bratell's Restaurant, 101 River  
 Carelli's Pop Pizzeria, 317 Main



# H. R. Roemmelt & Son Inc.

Body and Fender Repairing and Painting  
HUNT ST. Phone 2985 BENNINGTON, VT.

Coffee Shoppe, Ethan Allen hwy  
Ethan Allen Tea Room, Ethan Allen Highway  
Dinerette The, 108 North  
Don's Diner, N Bennington rd  
Four Chimneys, Mt Anthony rd  
G & G Restaurant Inc, 105-107 North  
Gateway Restaurant, (G & G Restaurant Inc), 105-107 North  
**GEORGIAN ROOM**, Paradise Restaurant, 431 Main, see top lines  
Gordy's Lunch, Bank, NB  
Hall's Cafe, 119 River  
Hotel Putnam, 359 Main  
Knotty Pine The, N Bennington rd, RD1  
Maple Sugar Bowl, 132 North  
New Englander Curb Service The, North Bennington rd  
Morris John E Main, NB  
**PARADISE RESTAURANT**, 431 Main, see top lines  
Pleasant Restaurant, 117 North  
Prince's Grill & Restaurant, 712 Main  
Puritan Restaurant, 211 North  
**RALEIGH RESTAURANT**, 417 Main, see p 53  
Riverside Restaurant, 716 Main  
Sansville's Restaurant, 135 Depot  
Travelers Restaurant, Mt Anthony rd  
**VERMONT CABINS AND RESTAURANT**, Mt Anthony rd 4 miles west of Bennington on Route 9, see p 54  
Village Nook The, 422 Main  
**WALLOOMSAC INN THE**, Monument av cor Mt Anthony rd, Old Bennington, see p 54

## \*ROLL ROOFING

(See Roofers and Roofing Materials)

**MONUMENT ROOFING & SHEET METAL CO**, 115 Pratt, see p 32  
**STONE MILL FEED STORE**, 171 North, see p 50

## ROOFERS

**BARRETT BONDED**, Monument Roofing & Sheet Metal Co, 115 Pratt, see p 32

## \*ROOFERS (BRANDS)

(See Roofers)

**BARRETT BONDED**, Monument Roofing & Sheet Metal Co, 115 Pratt, see p 32

## ROOFERS AND ROOFING MATERIAL

**CARPENTER THEO A & SONS INC**, office and store 708 Main, yard 210-212 Scott, see p 33  
**DEWEY A J & SONS**, office and yard 107-109 McKinley, see p 33  
**MILES LUMBER CO INC**, Railroad av, Arlington, see front cover  
**MONUMENT ROOFING & SHEET METAL CO**, 115 Pratt, see p 32  
**STONE MILL FEED STORE**, 171 North, see p 50

## \*ROOMS

(See Boarding and Rooms also Tourists Accommodations)

**LEADER HOUSE**, 118 Pleasant, see p 54

## RUG CLEANERS

**BENNINGTON BELL LAUNDERERS & DRY CLEANERS**, 713 Main, see under name in alpha dir

## \*RUGS

(See Carpets, Rugs and Floor Coverings)  
**HOLLISTER VERNON W**, 343 Safford, see p 52

**HOME FURNITURE CO**, 519-529 Main, see top lines

## \*SAFE DEPOSIT BOXES

(See Banks and Trust Companies)

**COUNTY NATIONAL BANK**, Main cor South, see p 2

**FIRST NATIONAL BANK OF NORTH BENNINGTON**, Main cor Bank, North Bennington, see p 3

**SASH, WINDOWS DOORS AND TRIM DEALERS CARPENTER THEO A & SONS INC**, office and store 708 Main, yard 210-212 Scott, see p 33

**DEWEY A J & SONS**, office and yard, 107-109 McKinley, see p 33

**MILES LUMBER CO INC**, Railroad av, Arlington, see front cover

## SAVINGS AND LOAN ASSOCIATIONS

**BENNINGTON CO-OPERATIVE SAVINGS AND LOAN ASSOCIATION**, 116½ South, tel 5811

## SAW AND PLANING MILLS

**CARPENTER THEO A & SONS INC**, office and store 708 Main, yard 210-212 Scott, see p 33

**MILES LUMBER CO INC**, Railroad av, Arlington, see front cover

**MORSE WILLIAM H**, Branch St ext Wellspeak Jerry D, Town Dump rd

## SCHOOLS, COLLEGES AND ACADEMIES

Barney Brook Driving Club, Burgess rd  
Beech St School, S Scream rd  
**BENNINGTON GRADE SCHOOLS**, see p 41  
**BENNINGTON GRADED SCHOOL**, District 116½ South, see p 41  
**BENNINGTON HIGH SCHOOL**, 640 Main, see p 41  
**BENNINGTON COLLEGE**, N Bennington rd, see p 42  
Ducharme's Dancing School, 408 Main  
Harvey Day-Care Center For Tiny Tots, 904 Main  
Sacred Heart School, rear 307 School  
St Francis de Sales Academy, 173-175 North  
St Joseph Business School, 194 North

## SECOND HAND STORES

O'Toole's Odd & End Shop, 327 School



**FAIRBANKS EXPRESS**

Daily Service Albany, Troy, Bennington

Phone—Enterprise 9871

**TERMINAL NORTH HOOSICK RD.****HOOSICK FALLS, N. Y.****\*SELECTIVE SERVICE**

Selective Service Local Board No 2, rear 203 South

**SEMINARIES**

Holy Cross Novitiate, Monument av, OB

**SEWING MACHINE DEALER**

Singer Sewing Machine Co, 115 North

**SHEET METAL WORKERS****MONUMENT ROOFING & SHEET METAL CO**, 115 Pratt, see p 32**\*SHEET MUSIC**

(See Music and Musical Instruments—Dealers)

**NOVECK'S**, 411 Main, see p 62**\*SHINGLES**

(See Roofers and Roofing Materials)

**DEWEY A J & SONS**, office and yard 107-109 McKinley, see p 33**SHOE DEALERS****BURT BROS**, (men's), 471 Main, see p 38  
Cherbonneau A Donald, Prospect NB**COLONY SHOE SHOP INC**, 355 Main, see p 39**DRAGON'S SHOE STORE**, 113 South, see p 39**FREAR'S** (women's), Third and Fulton, Troy, N Y, see p 38 and back cover**SHOE REPAIRERS**

Marra's Shoe Repairing, 101 North

**SHOE SHINERS**

King's Shine Parlor, 414 Main

**\*SHOES (BRANDS)**

(See Shoe Dealers)

**AIR-STEP**, Dragon's Shoe Store, 113 South, see p 39**ARCH-PRESERVER**, Dragon's Shoe Store, 113 South, see p 39**BUSTER BROWN**, Dragon's Shoe Store, 113 South, see p 39**NATURALIZER**, The Colony Shoe Shop Inc, 355 Main, see p 39**ROBBE**, Dragon's Shoe Store, 113 South, 113 South, see p 39**STRIDE-RITE**, The Colony Shoe Shop Inc, 355 Main, see p 39**SIGN PAINTERS****PHILLIPS ART SIGN POST**, 133 North, see p 64

Post Herb Signs, 138 River

**\*SILVERWARE**

(See Jewelers)

**ATKINS JEWELERS**, 409 Main, see front cover**HEPP'S**, 430 Main, see p 56**MILES-JEWELER**, 501 Main, see front cover**PLANTE JEWELERS**, 113 North, see p 56**SPORTING GOODS**

DeMarco's Ted Sporting Goods, N Bennington rd

Gun Rack The, Morgan

Wheeler's Sporting Goods, 519 Main

Wright's Sporting Goods, 136 North

**SPORTSWEAR MANUFACTURERS****THOMSON MANUFACTURING CO INC**, 230 Main, see p 62**STATIONERS****BENNINGTON BOOKSHOP**, 427 Main**STENOGRAPHERS (PUBLIC)**

Crisp Olive M Mrs, 310 Main

**STOKERS—COAL (SALES AND SERVICE)****CHURCH WARREN A**, 128 Pleasant, see p 48**HERRMANN MELVIN W "MEL"**, Chapel rd, see p 34**STONEWARE POTTERY MANUFACTURERS**

Gil David Co-operative Design, 122 McCall

**STORAGE****RUSKIN THE MOVER**, 446 Main, storage 306 Safford, see p 66**STOVES AND RANGES****CENTRAL VERMONT PUBLIC SERVICE**

CORP (electric), 467 Main, see p 61

**DUNHAM ERWIN W**, 320 Elm, see p 51**HOLLIDAY F N**, 112 North, see p 33**HOME FURNITURE CO**, 519-529 Main, see top lines**IDEAL FUELS**, office 114 Ben Mont av, bulk plant 324 County, see p 49**MYERS INC**, 324 County, see p 47**NELSON JAMES F INC**, 154 North, see p 43**RUDD MAURICE E CO**, 201 South, see p 36**WINSLOW J H PLUMBING & HEATING SUPPLY CO**, 241-243 Main, see p 36**\*STRUCTURAL STEEL****VERMONT STRUCTURAL STEEL CORP**, 207 Flynn av, Burlington, see p 61**SUBSCRIPTION AGENCIES****KNAPP'S SUBSCRIPTION AGENCIES**, 102 Hillside, see p 64**TAILORS**

Chartoff Samuel, 503 Main

**EMPIRE CLEANERS & LAUNDERERS**, 140 Park, see p 29

Joe's Clothes Shop, 312-314 Main

**KING CO**, 311 Main, see p 29**TAXICAB SERVICE****CARVER'S TAXI SERVICE**, 126 Washington av, see front cover

Kawla-Kab, 412 Main

**RUSKIN ABE**, 446 Main, tel 6356, see p 66

**W. H. Wills Insurance Agency, Inc.**

Phone 5416

116 SOUTH ST. BENNINGTON

**Insurance-Real Estate****TAXIDERMISTS**

Coulter Harry M., 15 Greenwich

**\*TEA ROOMS**

(See Restaurants)

**PARADISE RESTAURANT**, 431 Main, see top lines**TELEGRAPH COMPANIES**

Western Union Telegraph Co., 359 Main

**TELEPHONE COMPANIES**

New England Telephone and Telegraph Co., 126 Pleasant

**NEW YORK TELEPHONE CO.**, business office 94 Fourth Troy, NY, traffic dept 45 Classic**\*TELEVISION (BRANDS)**

(See Television Sales and Service)

**MOTOROLA**, Bennington Television Service Co., 135 Depot, see p 64**TELEVISION SALES AND SERVICE****BENNINGTON TELEVISION SERVICE CO.**, 135 Depot, see p 64**CUDDIHY'S HOME APPLIANCES INC.**, 422 Main, see top lines**THEATRES**

Bennington Drive-In Theatre, N Bennington rd

General Stark Theatre, 408-410 Main

Harte Theatre, 479 Main (closed)

**\*TILE CONTRACTORS**

(See Carpenters, Contractors and Builders)

**BENNINGTON TILE CO.**, Leonard, see p 51**\*TIRES (IMPLEMENT)**

(See Automobile Accessories etc)

**\*TIRES AND TUBES**

(See Automobile Tires and Tubes)

**\*TISSUE MANUFACTURERS**

(See Manufacturers)

**TOURISTS ACCOMMODATIONS**

Behan Catherine, 902 Main

Benedict Margaret A Mrs., 323 South

**BENNINGTON MOTEL**, 145 Main, tel 6928, see top lines

Bullrushes Cabins, Pleasant Valley OB

Bushnell's, 107 Dewey

Carrier's Guest Home, 1010 Main

Covered Bridge Ranch, Locust rd

Conroy's Guests, South, RD1

Crichton Margaret Mrs., 103 Branch

Darling Kelly's The, South RD1

Denley Tourists Home, 110 Harrison av

Don's Cabins, N Bennington rd

Donovan Daniel J., 521 South

Dorothea Agnes Tourist Home, 124 Union

Elm Tree Inn, 126 Elm

Fairlawn The, 806 Main

Green Acre Cabins, N Bennington rd

Hawthorn Tourist Home, 312 South

Itca The, 151 North

LaFlamme's Guest Home, 501 South

LaFlamme's Tourist Home, 511 South

**LEADER HOUSE**, 118 Pleasant, see p 54

Leon's Motel &amp; Cabins, N Bennington rd

McDonald's Motor Court, South, RD1

Meagher Veronica, 113 Elm

Molly Stark House, 1067 Main

Mt Anthony Guest House, 226 Main

New Englander Motel The, N Bennington rd

North Lillian D Mrs., 219 Silver

Overlea Inn, Mechanic ext, NB

Peters Guest Home, 105 Burgess rd

Rainbow Cabins, N Bennington rd, RD1

Red Clover The, South, RD1

Rose Cottage, 311 North

Roy's Guest Home, 522 South

Sky-Top Motel and Brick Cabins, Ethan

Allen hwy, RD2

Sunset Farm, Ethan Allen Highway,

Swiss Cabins, Overlea rd

Trowbridge Frank M., Ethan Allen Highway,

RD2

Trumbled Down The, 326 School

**VERMONT CABINS AND RESTAU-****RANT**, Mt Anthony rd, RD1 4 miles

west of Bennington on Route 9, tel 2529,

see p 54

Wells Mary B., 702 Main

White Brick Guest House, 236 Main

White Haven Lodge, Mt Anthony rd

White's Tourists, 333 South

Wilson's Dude Ranch, Ethan Allen Highway

Young Flora M., 828 Main

**TOYS AND GAMES****BENNINGTON BOOKSHOP**, 427 Main**ECONOMY AUTO STORES INC.**, 530-534

Main, see p 21

**FROST'S PHARMACY**, 198 North, see top

lines

**\*TREES AND SHRUBS (ORNAMENTAL)**

(See Nurserymen)

**EVERGREEN NURSERY THE**, Leonard,

see p 44

**TRUCKING**

Benedict George H., 323 South

Crawford &amp; Wright, office 140 North, truck-

ing and storage rear 327 School

**FAIRBANKS EXPRESS**, N Hoosick rd, RD2

Hoosick Falls, NY, see top lines

**GAY'S EXPRESS INC.**, 212 Ben Mont av,

see p 64

Harrington Reuben A., 1061 Main

Iskowitz Manuel, 121 Pleasant

McPaul Howard G., Water NB

Paul's Delivery, Park Lawn

**RUSKIN THE MOVER**, 446 Main, tel 6356,

see p 66

St Johnsbury Trucking Co Inc, Hicks rd

**TUTTLE HENRY M CO INC**, 113 Depot,

see p 48

# INSURANCE & REAL ESTATE

## HARRY A. WILLS INSURANCE AGENCY

TEL. 5921

310 MAIN ST.

**WELLING FRED H.**, Main, North Bennington, see p 49  
**Wright William H.**, rear 327 School  
**Young Charles M.**, N Bennington rd, RD1

### TYPENRITERS AND SUPPLIES

**BENNINGTON BOOKSHOP**, 427 Main  
**NOVECK'S**, 411 Main, see p 62  
 Remington Rand Sales & Service, 108 Union

### UNDERWEAR MANUFACTURERS

**HOY MANUFACTURING CO.**, 113 South, see p 62

### UNDERTAKERS

**BETIT RAYMOND P.**, 625 Main  
**GIBNEY HAYNES & KANE FUNERAL HOME**, 625 Main, see front cover  
 Kane & Sons, 516 Gage  
**MAHAR EDWARD P.**, 628 Main, see front cover  
**MAHAR EDWARD P FUNERAL HOME**, 628 Main, see front cover  
**WALBRIDGE CO.**, 550 Main, see insert opp name

\***UNDERWEAR (MEN'S)**  
 (See Clothing Dealers)

### UNDERWEAR MANUFACTURERS

**BRADFORD H E CO INC.**, 757 Main, see p 50

### UPHOLSTERY AND SLIP COVERS

Bellemaire's Upholstery and Slip Cover Shop, 116 Cutler

\***VACUUM CLEANERS (BRANDS)**  
 (See Household Appliances)

**EUREKA**, F N Holliday, 112 North, see p 33

### VARIETY STORES

**FROST'S PHARMACY**, 198 North, see top lines  
 Joys D B, 406 Main

### VENDING MACHINES

Cutler Chester A, 108 Coolidge av

### VETERINARIANS

Illingworth Denton A, 520 South  
 Lanfair Clyde E, 118 Beech

\***WAIST MANUFACTURERS**  
 (See Manufacturers)

### WALL COVERINGS

**BENNINGTON TILE CO.**, Leonard, see p 51  
**HOLLISTER VERNON W.**, 343 Safford, see p 52

### WALLPAPER DEALERS

Dunham Erwin W, 320 Elm, see p 51  
**WHITE C L PAINT GLASS & WALLPAPER STORE**, 201-203 North, see p 36

### WASHING MACHINE DEALERS

**CENTRAL VERMONT PUBLIC SERVICE CORP.**, 467 Main, see p 61  
**DUNHAM ERWIN W.**, 320 Elm, see p 51  
**FIENBERG STORES INC.**, 447 Main, see p 39  
**MYERS INC.**, 324 County, see p 47  
**NELSON JAMES F INC.**, 154 North, see p 43  
**RUDD MAURICE E CO.**, 201 South, see p 36

### \*WASHING MACHINES (BRANDS)

**BENDIX**, Central Vermont Public Service Corp, 467 Main, see p 61  
**EASY**, Central Vermont Public Service Co p, 467 Main, see p 61  
**FRIGIDAIRE AUTOMATIC**, James F Nelson Inc, 154 North, see p 43  
**GENERAL ELECTRIC**, Central Vermont Public Service Corp, 467 Main, see p 61  
**MAYTAG**, Myers Inc, 324 County, see p 47  
**SPEED QUEEN**, Fienberg Stores Inc, 447 Main, see p 39  
**THOR**, Erwin W Dunham, 320 Elm, see p 51  
**UNIVERSAL**, Maurice E Rudd Co, 201 South see p 36

### WATCH, CLOCK AND JEWELRY REPAIRING

**ATKINS JEWELERS**, 409 Main, see front cover  
**HEPP'S**, 430 Main, see p 56  
**MILES—JEWELERS**, 501 Main, see front cover  
**PLANTE JEWELERS**, 113 North, see p 56

### WATER HEATERS

**DOLAN SUPPLY CO** (wholesale), 102nd and 9th av, Troy NY, see 37 and front edge  
**FONTENEAU R A SUPPLY CO.**, foot Harwood Hill, Route 7, see p 35  
**HOLLIDAY F N.**, 112 North, see p 33  
**NELSON JAMES F INC.**, 154 North, see p 43

\***WATER HEATERS (GAS AND ELECTRIC—WHOLESALE) (BRANDS)**  
 (See Water Heaters)

**JOHN WOOD**, Dolan Supply Co, 102nd St and 9th av, Troy, NY, see p 37 and front edge

### WATER PUMPS

**DOLAN SUPPLY CO.**, 102nd St and 9th av, Troy, NY, see p 37 and front edge  
**MYERS W H SUPPLY CO INC.**, N Bennington rd, RD1

### WATER SYSTEMS

**FONTENEAU R A SUPPLY CO.**, foot Harwood Hill, Route, 7 see p 35  
**NELSON JAMES F INC.**, 154 North, see p 43

\***WATER SYSTEMS (BRANDS)**  
 (See Water Systems)

**FAIRBANKS MORSE**, James F Nelson Inc, 154 North, see p 43

# W. H. Eddington Inc. **GOOD YEAR** TIRES

239 MAIN ST. TEL. 5451 BENNINGTON, VT.

## WEAVERS

OLD BENNINGTON WEAVERS INC, 109  
Division, see p 60

## WELDERS AND BRAZERS

BENNINGTON GARAGE CORP, 324 Main,  
see p 20

COLE WARREN B JR, 271 Union, see p 25  
Moffitt Frederick A Welding Co, 515 Gage  
Shea James J, N Bennington rd

VERMONT STRUCTURAL STEEL CORP,  
207 Flynn av, Burlington, see p 61

## \*WELDING (GENERAL)

(See Welders and Brazers)

COLE WARREN B JR, 271 Union, see p 35

## \*WELDING—PIPE FITTINGS (WHOLESALE)

DOLAN SUPPLY CO, 102nd St and 9th av,  
Troy, NY, see p 37 and front edge

## \*WELDING (PORTABLE EQUIPMENT)

(See Welders and Brazers)

COLE WARREN B JR, 271 Union, see p 35

## \*WET WASH

(See Laundries)

BENNINGTON BELL LAUNDERERS &  
DRY CLEANERS, 713 Main, see under  
name in alpha dir

WRIGHT-WAY LAUNDRY INC, 233 Divi-  
sion, see p 29

## WHITE WASHING

Leonard Dwight F, Dewey st ext, RD1, OB

## WINDOW SHADES DEALERS

HOME FURNITURE CO, 519-529 Main, see  
top lines

## \*WINDOWS, SASH AND DOORS

(See Sash Windows, Doors and Trim)

CARPENTER THEO A & SONS INC, office  
and store 708 Main, yard 210-212 Scott,  
see p 33

## \*WOMEN'S OUTFITTERS

(See Clothing Dealers)

FREAR'S, Third and Fulton, Troy, NY, see  
p 38 and back cover

NICHOLS E L STORE, 457-461 Main, see p  
38

## WOOLEN GOODS MANUFACTURERS

OLD BENNINGTON WEAVERS INC, 109  
Division, see p 60

## YMCA

Young Men's Christian Association, 460  
Main

## YARN MANUFACTURERS

Rockwood Co Inc, 915 Main

# The Progressive Business Man . . .

Who Continually Informs the  
Public Regarding the Details of  
His Service Through These  
Pages Has the Spirit and Policy  
Which Insure His Customers  
Satisfaction and Reliability

# PATRONIZE HIM

**W B T N Bennington**

Community Station for the Bennington-Hoosick Falls area. 500 watts, 1370 kc.

HARWOOD HILL

BENNINGTON

Telephone 6321

MANNING'S  
**Shaftsbury Alphabetical Directory**  
 1955

Copyright, 1955, by H. A. Manning Co.

PUBLISHERS' NOTICE

The information in this directory is obtained as far as possible by actual canvass, compiled in a way to insure maximum accuracy. While the publishers will in no way be held responsible for any errors that may occur, they will be pleased to have any inaccuracies called to their attention, for correction in succeeding editions.

**TO FIND A NAME YOU MUST KNOW HOW TO SPELL IT**

There are many ways of spelling some names with practically  
 the same pronunciation

B, Bennington; B College, Bennington College; ES Mfg Co, Eagle Sq Mfg Co; S, Shaftsbury; HF, Hoosick Falls; HTC Mfg Co, H T Cushman Mfg Co; NB, North Bennington; PO, Post Office; SS, South Shaftsbury

**TOWN OFFICERS**

Selectmen—Roy G Whitman, PO N Bennington; William A Myers, PO S Shaftsbury;  
 Francis R Kenyon, PO N Bennington  
 Town Clerk—Mrs Vera L Mattison  
 Town Treasurer—Albert A Mattison  
 Constables—Robert J Van Ness, William Kelly  
 School Board—Paul Jepson, Robert C Jewell, Wallis Smith  
 Tax Collector—Paul Jepson  
 Postmaster—Anson S Hawkins, S Shaftsbury

ADAMS AGNES S h Church  
 Aleksonsis Anthony J r John Aleksonais  
 " Ella A (Mrs John S) clk A&P Tea Co B  
 h Main  
 " John S (Ella A) emp Hoosick Falls h Main  
 Allen Ada P (Mrs William) tchr B Jr High h  
 Eagle PO S Shaftsbury  
 " Ernest H (Florence) emp HTC Mfg Co  
 h Main PO Shaftsbury  
 " William E (Ada P) emp ES Mfg Co h  
 Eagle PO S Shaftsbury  
 Ambrose Mary D hskpr r Bank ext NB  
 Shaftsbury  
 Amidon Lena A h West rd PO S Shaftsbury  
 RD  
 Armstrong Edward C (Lina H) emp B L  
 Eagle  
 Art Shop by the Road Gilbert H Smith prop  
 oil painting Main rd PO Shaftsbury RD1  
 Austin Edward J; farmer h Shaftsbury RD2  
 NB  
 " Edward C (Rhea) clk PO h NB RD  
 " Harold r NB RD  
 " Margaret emp B Hosp r Shaftsbury RD2  
 NB  
 Ayres Fairfax farmer h off route 7 Shaftsbury  
 RD1

BAHAN DORIS r S Shaftsbury  
 " Harris (Julia) farmer h PO S Shaftsbury

" James r S Shaftsbury  
 Bailey George (Jessie) emp ES Mfg Co h off  
 Cleveland SS  
 " Lawrence W (Doris) emp ES Mfg Co h off  
 Cleveland av SS  
 Baker Charles farmhand r S Shaftsbury  
 " Charlotte L (Mrs Raymond F) mech PCo  
 S Shaftsbury NB  
 " Raymond F (Charlotte L) section hand  
 Rutland RR h S Shaftsbury NB  
 Baldwin Harold (Beatrice) h PO Shaftsbury  
 " Robert F (Eleanor) h Sycamore la PO SS  
 Balmer Adolph (Bertha) emp B C: llege h18  
 Greenwich PO NB  
 Barber Edward A (Grace S) mech Sibley Mfg  
 Co B h East PO Shaftsbury  
 " Edward J USN r Edward A Barber  
 " Gladys emp Hoosick Falls r21 Greenwich  
 PO NB  
 " Grace S (Mrs Edward A) machine opr  
 Thomson Mfg Co B h East PO Shaftsbury  
 " Howard C (Agnes) emp NB h Bank ext  
 PO NB  
 " Hyde (Helen) h Shaftsbury PO NB  
 " Ralph F (Hope) furniture wkr r Hawks av  
 PO NB  
 " William M tool mkr mach h Upper Main  
 SS PO NB

# W. H. Wills Insurance Agency, Inc.

Phone 5416

116 SOUTH ST. BENNINGTON

*Insurance - Real Estate*

- Barney Clarence A (Gladys) emp ES Mfg Co h Hawks SS PO NB  
 Bartley Myrtle J wid Charles H emp Albany Novelty Co h Cleveland av SS  
 Barton Archie cabinet mkr PO NB h do  
 Batonic Samuel (Celia) prop Hillbrook Motel h US Rte 7  
 Baxter Clarence P (Lillian N) pres Baxter Lumber Co h PO NB  
 " Lumber Co Inc wholesale lumber Greenwich PO NB pres Clarence P Baxter reas Stowell D Baxter  
 " Stowell D reas Baxter Lumber Co res inq do  
 Beagle Ada wid Harry h Cleveland av PO S Shaftsbury  
 " Forrest H (Emma M) emp ES Mfg Co h Eagle PO S Shaftsbury  
 Becker Charles O (Marion E) carp h Main S Shaftsbury NB  
 " Frank lab r16 Greenwich PO NB  
 " LeRoy (Winifred P) emp ES Mfg Co r Church PO S Shaftsbury  
 " Marion E (Mrs Charles O) emp NCCo h Main SS NB  
 Beebe Florence H (Mrs Winston E) tchr h Sycamore la  
 " Winston E (Florence H) emp ES Mfg Co h Sycamore la  
 Benn-Bury Shop Eleanor P Davis prop Main rd S Shaftsbury  
 Bennett Newell P (Etta) farmer W Shaftsbury h PO S Shaftsbury RD  
 Bennington Rod & Gun Club House Rod and Gun Club rd  
 Black Lantenn Mrs Gladys M Griffin prop tourists Church  
 Bleau Robert (Hazel) carp h PO NB  
 Bluto Eileen E (Mrs Cyril E) emp Iron Kettle Dairy Bar res NB  
 " Cyril E (Eileen E) mgr Jersey Farms Inc S Shaftsbury res NB  
 Bonynge Clarence (Lena H) h Bank ext PO NB  
 Booth Robert H (Julia A) h East PO SS  
 Botsford Austia wid Edgar h S Shaftsbury  
 Bottum Lynn A h Upper Main (trailer)  
 Bouplon Emory R farmer h PO NB  
 " Ralph r Shaftsbury Hollow PO NB  
 " Sarah h Shaftsbury  
 Bourne Bert H (Nina M) h Sordam PO NB  
 " Marion r Bert H Bourne  
 Bradley H Lenore (Hawkins and Bradley) h Cleveland av PO SS  
 Breen Charles (Luella) h PO NB  
 Breese Alex (Dorothy) h Twitchell Hill PO SS  
 Briggs John H (Susan) emp McCollough Estate h11 Greenwich  
 " Susan (Mrs John H) emp First Nat Bank of NB h11 Greenwich PO NB  
 Bromley Jones P (Lillian) emp PCo h Hawks av PO NB  
 " Lydia May emp B College h Upper Main PO NB  
 Bronson Dewey (Alice) prop Bronson's Market h Church PO S Shaftsbury  
 " Harry E (Lila) prop Bronson's Variety Store h Main PO S Shaftsbury  
 Bronson's Market Dewey S Bronson prop meats and provisions Main cor Eagle S Shaftsbury  
 " Variety Store Harry E Bronson prop Main  
 Brooks Eleanor (Mrs John) emp NCCo h Cleveland av SS  
 " John (Eleanor) TV serviceman h Cleveland SS  
 Browe Howard (Hilda) farmer h PO S Shaftsbury  
 " Lawrence P (Ruth) emp HTC Mfg Co h Bank ext PO NB  
 " Stanley (Lillian) farmer h PO SS  
 Brown Edgar F (Rosan E) emp Fairdale Farm B h Church  
 Brownell Augustine (Ruth) mech h White Creek rd PO NB RD2  
 Brundage Gladys wid Harry h PO Shaftsbury  
 Brusio Francis C (Edna) h S Shaftsbury  
 Bryson Anita r Jason P Daniels  
 Buak Henry J (Ruth H) emp B h Main PO S Shaftsbury  
 Bugbee Agnes r Main PO S Shaftsbury RD  
 Bump Horace h W Shaftsbury PO  
 " Wesley (Flora) mech h PO Shaftsbury  
 Burgess Irene E (Mrs Ralph M) emp NCCo h Cleveland av SS  
 " Ralph M (Irene E) emp NCCo h Cleveland av SS  
 Burke H Walter (Mary E) emp Hilliam Dailey h Shaftsbury Hollow PO NB  
 " Mabel wid Leo h Main PO S Shaftsbury RD2  
 Bushee George A (Jean) h Main PO SS  
 CALLAHAN PATRICK (Alta) lab h cor Main rd PO S Shaftsbury  
 Campbell Willis (Elizabeth) h off US RD7  
 Cantrell Alfred r John Robinson  
 Carey George retired h PO S Shaftsbury  
 Carlisle Edward L emp Chicago Ill r G Carlisle  
 " Elsie J (Mrs Glen C) emp ES Mfg Co h Cleveland av SS  
 " Glen C (Elsie J) emp ES Mfg Co h Cleveland av S Shaftsbury  
 Carpenter Frank (Ellen) h Sordam Shaftsbury PO NB  
 Carroll Edward C (Virginia P) h Main PO NB  
 " Ruth A h Main PO NB  
 Center Cemetery US Rt 7  
 " William (Blanche) emp HTC Mfg Co h S Shaftsbury  
 Chahanovich Edward (Irene) emp ES Mfg Co r Shaftsbury  
 Chase Dale (Myrtle) h off Eagle PO SS  
 Cherbonneau Chester (Clara B) emp Wright-Way Laundry B h Maple Hill PO SB  
 " Forrest L (Dorothy) retired h Bank ext PO NB  
 Christie Gertrude Mrs r Shaftsbury PO NB

**BENNINGTON MOTEL**

ONLY 3 MINUTES FROM TOWN

- | OFFICE W. MAIN ST.   | PHONE 6921 | BENNINGTON, VT.   |
|--|------------|---|
| Church Arthur (Julia) r8 Hollow PO NB  |            | Crandall Kenneth W (Edna G) emp ES Mfg Co h 27 Greenwich PO NB  |
| Churches: Baptist Church pastor supplied US Rt 7   |            | Crawford Clifton (Madeline) h of Greenwich PO NB  |
| " First Methodist Rev Clyde R Sumner pastor Sun Services SS 9:30 a m Epworth League 6:30 p m Church S Shaftsbury |            | Crips Donald (Irene) plumber's hlpr Richard Fonteneau h US Rte 7  |
| Ciocca Frances r Upper Main PO NB  |            | " Irene (Mrs Donald) mach opr Atken Mfg Co h US Rte 7   |
| " Ross wid Germano h Upper Main cor Hawks av PO NB   |            | Crosier Ray (Helen M) h S Shaftsbury PO NB  |
| Clawson John D (Constance) v-pres-mgr Eagle Square Mfg Co Inc h Cleveland av PO SS                               |            | Cross Burton (Ella) farmer h Maple Hill PO Shaftsbury   |
| Cleveland Bradford (Florence) h Shaftsbury   |            | " Earl J (Bessie) slsmn h Cleveland av PO Shaftsbury  |
| Clemons Warren emp William Dailey r SS PO NB   |            | " Edith L wid Oscar h East PO S Shaftsbury  |
| Colcord Howard (Dorothy) retired h S S   |            | " Harold L teller County Nat Bank B r SS  |
| Cole Arthur J (Delia) emp A S Payne NB r PO NB   |            | " John M r Shaftsbury PO NB   |
| " Hall East  |            | " Joseph (Anna) emp HTC Mfg Co h off East rd RD2  |
| " Roger S emp Keough Bros r PO NB  |            | " Olivia (Mary) h off Main rd RD2   |
| " Rose r Shaftsbury PO NB  |            | " Olivia Jr (Ruth) farm supt Bennington Hosp h Cleveland av PO S Shaftsbury   |
| " Walter A (Mildred) emp Keough Bros h 24 Greenwich PO NB  |            | " Paul (Phyllis) farmer and cabinet mkr r Maple Hill PO SS  |
| Colvin Barbara (Mrs Edwin A) emp NCCo h Holliday dr SS   |            | " William V (M Belle) farmer Maple Hill h PO Shaftsbury   |
| " Edwin A (Barbara) emp ES Mfg Co h Holliday dr SS   |            | DAILEY DONALD J (Mary) h Bank ext   |
| " Sidney J emp HTC Mfg Co B h Bank ext PO NB   |            | " John H (Margaret) h Bank ext PO NB  |
| " William C (Katherine) prop William C Colvin's and auctioneer Bank ext PO NB h do                               |            | " William E (Mildred) prop Dailey's Ready Mix Concrete Bank ext PO NB h do  |
| Colvin's William C William C Colvin prop general store Bank ext NB   |            | " William E Jr (Mary) emp William Dailey h Bank ext PO NB   |
| Cook Charles M emp H Falls NY r Shaftsbury NB RD2  |            | Dailey's Ready Mix Concrete William E Dailey prop US Rte 7  |
| " Edward (Theresa) h PO NB   |            | Daniels Herbert (Eva) emp N Adams Mass h Main rd PO SS RD1  |
| " James C farmer h NB Shaftsbury RD2   |            | " Jason P (Anita) farmer h PO S Shaftsbury  |
| " Robert (Dorothy) mech h Shaftsbury NB RD2  |            | Davis Eleanor PD prop Benn-Buy Shop res inq do  |
| Cooke Francis (Pauline) emp B h Main rd PO Shaftsbury RD1  |            | " Verder (Carrie) prop Whip-poor-will Cabins h cor US Rte 7   |
| Coonradt Ernest (Nora) emp W H Eddington Co B h Main S Shaftsbury  |            | Dawson Thomas E (Anna R) emp D Henry Wetblow h NS Rte 7   |
| " Nora (Mrs Ernest) emp B h Main S S   |            | Decker Charles E (White Pillar Cabins) h NS Rte 7   |
| Cooper Henry (Eleanor) emp SpECo N Adams Mass h Eagle  |            | " Charles W (Louise) (White Pillar Cabins) h US Rte 7 PO SC   |
| Corey Phoebe r S Shaftsbury  |            | Delaney George J (Lillian R) emp ES Mfg Co h Eagle PO Shaftsbury  |
| Cornell Doris M (Mrs Kenneth C) emp Flint & Robbins B h Main rd PO RD2 SS  |            | Denio Bertha B (Mrs Chester P) (Iron Kettle Dairy Bar) and (Iron Kettle Gift Shoppe) res S Shaftsbury               |
| " Kenneth C (Doris M) emp ES Mfg Co h Main rd PO RD2 SS  |            | " Chester P (Bertha B) (Iron Kettle Gift Shoppe) (Iron Kettle Dairy Bar) and prop The Iron Kettle restaurant res SS |
| " Lawrence (Kathleen) h East rd  |            | Dills Rose K wid Duane R h Maple Hill PO SS   |
| Corse Benjamin (Florence) retired h Bank ext PO NB   |            | Dimick Everett C (Charlotte) tchr BHS h Dunham av PO NB   |
| " Florence (Mrs Benjamin) nurse Bank ext PO NB h do  |            | Disque Philip (Marie) poultry farmer Cecil Baker h East rd SS   |
| Couch Ralph B (Judith) emp PCo r 13 Greenwich PO NB  |            | Dooley Virginia A Mrs h Main PO SS  |
| Coulter Harry M (Mary) taxidermist 15 Greenwich PO NB h do   |            | Dorman Phillip A USN r Phillip I Dorman   |
| Cowan Richard B (Elizabeth) retired h rd to Shaftsbury PO SS RD1   |            |   |
| Cram Freeman farm hlpr Clayton Reed r do   |            |   |

# PARADISE RESTAURANT'S GEORGIAN ROOM

MAIN ST.  
BENNINGTON  
VT.

AMERICAN CONTINENTAL DINNERS SERVED EVERY NIGHT FROM 5—12 P. M.

- " Phillip I (Doris) emp Bijur Lubricating Corp h Bank ext PO NB Shaftsbury  
" Susie r Phillip I Dorman  
" Virginia F dom r Phillip I Dorman  
Double T-T Farm Merritt S Hewitt Jr prop NB Shaftsbury  
Douglas Ruth h Longtin's Pond rd PO SS  
Driscoll Frederick J (Martha) h Sycamore la PO SS  
Drummond James C (Marjorie H) emp NCCo h Shaftsbury  
Dunham Harry (Ella May) h off East rd PO SS  
Dunn James E h East rd PO SS RD1  
Dupee Arthur r Lucius Goewey  
Dutelle William (Hattie) h PO NB  
Dyer Lydia M wid Hyland N h East PO SS
- EAGLE SQUARE MFG CO INC** mfrs carpenters steel squares Eagle PO SS pres E V Higbee v-pres-mgr John D Clawson treas W C Milkey  
Eddy D Willard emp Rut RR h Bank ext NB PO NB  
" Kathryn L r Willard Eddy  
Edwards Ann K h Eagle PO S Shaftsbury  
Ehrich Elsie h W Shaftsbury PO SS  
Ellison Harry W (Cora) poultry farmer h Rte 7 PO SS  
Elwell Clyde h Maple H PO SS  
" Francis (Dorothy A) emp ES Mfg Co h Shaftsbury PO NB  
" Genevieve J (Mrs Verder O) emp Hoy Mfg Co B h Cleveland av PO SS  
" Harry r Clayton Reed  
" Ivan (Alice) farm hand r Clayton Reed  
" Jane wid David r J Perl Harrington  
" Oscar E pntr h Cleveland av PO S Shaftsbury  
" Raymond (Eva) emp HTC Mfg Co h US Rte 7 PO SS  
" Roy A (Anna) farmer h East rd SS PO NB  
" Rudolph (Phyllis) farmer h East rd PO SS  
" Trenor (Janet) garage h US Rte 7 PO SS  
" Verder O (Genevieve J) emp HTC Mfg Co B r Cleveland av PO S Shaftsbury  
Estes Maude F emp Iron Kettle Gift Shop res B
- FARNHAM BESSIE A** retired h Cleveland av PO SS  
" Eunice I dietician Putnam Mem Hosp r Cleveland av  
" Carl L (Grace) printer Cleveland av h do PO Shaftsbury  
Fields Clarence (Loretta) (Fields' Milestone Motel) h Main rd PO Shaftsbury RD1  
" Loretta (Mrs Clarence) (Fields' Milestone Motel) h Main rd PO Shaftsbury RD1  
Fields' Milestone Motel (Clarence and Loretta Fields) Main rd to Shaftsbury  
Fillmore Vernie h S Hollow  
Fineman Irving (Helene) author h Maple Hill S Shaftsbury
- First Methodist Church ev Clyde R Sumner pastor MW 9:30 SS 10:45 SS  
Fletcher Robert (Cora) h East rd Shaftsbury PO NB  
Foster Daniel A (Margaret) h19 Greenwich PO NB  
" Leon (Verna) h Dunham av PO NB  
" Percy h W Shaftsbury PO NB  
Fowler Harlan (Dorochea) carp h Twitchell Hill PO S Shaftsbury  
Frezza Carl (Rose M) prop Frezza's Cabins h US Rte 7 PO S RD1  
Frezza's Cabins Carl Frezza prop US Rte 7 PO S RD1  
Friendship W Bruce (Ruth) h WS PO NB  
Frost Susan B h PO SS
- GALLANT IRENE G** wid Prosper emp ES Mfg Co h S Shaftsbury  
" John P r Irene G Gallant  
" Richard J emp Acme Express Co r Irene C Gallant  
Galusha Charles E (Margaret) emp town r Mrs Marcha E Galusha  
" George lab r Herbert Daniels  
" Horace M (Lola) farmer h PO S Shaftsbury  
" Marsha E wid David R h Church PO Shaftsbury  
Gates Alice M emp PCo B h15 Greenwich PO NB  
" Mildred H r15 Greenwich PO NB  
" Raymond B (Birdella) emp Rut RR h East rd PO B RD2  
" Ruby r East rd PO B  
Getty Charles (Mae) emp ES Mfg Co h off US Rte 7  
Gildersleeve Louise wid Stephen prop Vermont Cheese Store h Main rd PO Shaftsbury RD1  
Gleason Rhea (Mrs William) clk Hawkes & Bradley h Sycamore la PO S Shaftsbury  
" William (Rhea) retired h Sycamore la PO S Shaftsbury
- GLENN MOTOR CO** (Richmond B and Ralph A Thurber Jr Willys sales and service Main cor Church South Shaftsbury and 334 Pleasant Bennington see p 18  
Goewey Lucius (Lura) h S Hollow Shaftsbury rd PO NB  
Golding Charles (Mary) carp h Montgomery Dist PO S Shaftsbury  
Goffin Anna M h East PO SS  
" Milton C r East SS  
" Raymond (Jessie) lab h Cleveland av PO SS  
" William R r East r SS  
Gordon Elizabeth clk Hawkins & Bradley r W A Gordon  
" Ellen sten B r W A Gordon  
" William A (Hazel) farmer h off Upper Main NB PO  
Grady Elizabeth A (Mrs John J) emp NCCo r Rupert K Harwood  
" John J (Elizabeth A) emp NCCo B r Rupert K Harwood



# FROST'S PHARMACY PRESCRIPTIONS DEVELOPING SERVICE

Fountain—Gifts—Cosmetics—Drugs—Fresh Cigars—Films—Box Chocolates Always Fresh  
Greeting Cards—Magazines—School Supplies—Dietetic Foods—Candy—Ice Cream  
198 NORTH ST. TEL. 5980 and 9758 BENNINGTON, VT.

- Grand View Cemetery A S Payne supt end of Upper Main NB  
Grange Hall off Eagle SS  
Gratz Ernest C (Grace V) emp B r Eagle PO SS  
Green Carolyn A wid George E h Main PO NB  
" Ernest (Margaret) emp ES Mfg Co h Holliday dr SS  
" Frederick O (Madlyn) railway mail clk h White Creek rd PO NB  
" Hiram (Mary T) r William Kinney  
" Mary K Mrs r John T Kent  
" Wesley (Helen) emp B College h Upper Main PO NB  
Greene Alvah R (Grace) carp h NS PO SS  
" Arlie (Bessie) h Montgomery Dist SS  
" Clement D Jr USA r Montgomery Dist PO SS  
" Clement D Sr (Emily) farmer h Montgomery Dist PO SS  
" Donald (Elizabeth M) h Longtin's Pond rd PO SS  
" James M (Helen) h Eagle PO NB  
" Lillian B wid Henry h Upper Main c Greenwich SS PO NB  
" Myron H (Norma) h Montgomery Dist PO SS  
" Nancy r Alvah R Greene  
" Raymond G emp HTC Mfg Co r Mrs Lillian B Greene PO NB  
" Reuben M clk HTC Mfg Co r Mrs Lillian B Greene PO NB  
Grenier Raymond R (Margaret) emp NCCo B h Holiday dr PO SS  
Griffin Gladys M (Mrs Harold B) prop Black Lantern h Church  
" Harold B (Gladys M) emp Eddington's Garage B h Church  
Gulley Edith mill wkr B h Shaftsbury Hollow PO NB  
  
HALL ORRIN S (Marion) h Lake Paran Shaftsbury NB  
" William (Gertrude) emp EB h Main PO Shaftsbury RD1  
Hamilton Florence wid William h off Eagle PO S Shaftsbury  
" John (Edith) emp ES Mfg Co h Twitchell Hill PO SS  
Hammond Cortez G emp PCo r Mrs Flora Hammond  
" Flora Mrs h14 Greenwich PO NB  
" Thomas M r Mrs Flora Hammond  
Handy Richard E (Gladys) emp Rutland RR h12 Greenwich PO NB  
Hard Cyrus P (Anna) retired h Eagle PO S Shaftsbury  
" Elizabeth J emp ES Mfg Co h Church h S Shaftsbury  
Hardy Marion apple orchardist farmer PO S Shaftsbury h do  
Harmon Fred S (Elizabeth G) emp H T Cushman h Eagle PO S Shaftsbury  
" Harry E (High View Farm) h off East rd PO SS  
" Richard (High View Farm) r off East rd PO SS  
Harrington Abel E carp r Abel W Harrington  
" Abel W (Theresa) emp ES Mfg h Meadow la PO SS  
" Clifford B emp ES Mfg h Meadow la PO SS  
" Edgar Jr (Lillian) emp ES Mfg Co h Twitchell Hill PO S Shaftsbury  
" Edward L (Hilda R) h Twitchell Hill  
" Ezra retired h East rd  
" Harold retired h East rd PO B RD2  
" J Perle (Alma) farmer h US Rt 7 PO S Shaftsbury RD1  
" Laverie E (Lydia A) const wkr h Cleveland av PO SS  
" Leo L (Mabel) shovel opr Main SS h do  
" Lillian (Mrs Edgar Jr) emp NCCo B h Twitchell Hill PO SS  
" Maude E emp Ben Mont Papers B h Main PO S Shaftsbury  
" Paul L (Hazel) truck driver h US Rt 7 PO SS RD1  
" Ralph (Sarah) emp ES Mfg h East rd PO SS  
" Walter A (Lillian D) lumberman h Twitchell Hill PO SS  
" Walton F (Nellie) RD carrier NB h Upper Main SS PO NB  
Harris Bernard farmhand r Edward Harris  
" Charles (Shirley E) emp Williamstown r Carrie E Strong PO SS  
" Edward W agt Rut RR Shaftsbury h US Rt 7 PO SS  
" George r Edward Harris  
" Helen r Kathryn D Harris  
" John (Joyce) h Twitchell Hill PO SS  
" Kathryn B wid Charles h Main PO NB  
" Louise r PO S Shaftsbury  
" Mary r Edward Harris  
" Paul J (Velma B) emp B h Sycamore la SS  
" Shirley E (Mrs Charles) emp N Adams Mass r Carrie E Strong PO SS  
" Smith T (Exilia) tel opr Rut RR h Eagle PO S Shaftsbury  
" Velma B (Mrs Paul J) bkpr Walbridge Ins Agency B h Sycamore la SS  
Harvey Evelyn emp NCCo r Cleveland av SS  
" Frederick r Cleveland av SS  
Harwood Ellen wid Frank P h Cleveland av  
" Ernest USA r Ellen Harwood  
" Gordon (C Harriet) h Dunham av NB PO NB  
" Junior A (Pauline R) emp ES Mfg Co and fire warden h Sycamore la SS  
" Priscilla A student r Ellen P Harwood  
" Raymond (Florence) USAF r Holiday dr PO SS  
" Rupert K (Mabel) finisher ES Mfg Co h Cleveland av PO S Shaftsbury  
" Silas USA r Ellen K Harwood

**W. H. Wills Insurance Agency, Inc.**

Phone 5416

116 SOUTH ST. BENNINGTON

**Insurance - Real Estate**

- " Victor K (Martha) USA r PO SS  
 Hawkins Anson S (Jennie B) postmaster S  
 Shaftsbury h Cleveland av S Shaftsbury  
 " Gilbert C USN r Cleveland av SS  
 " Jennie B (Mrs Anson S) clk PO S Shaftsbury  
 h Cleveland av PO S Shaftsbury  
 " Lucy wid Clifford H emp Hawkins and  
 Bradley h Cleveland av PO SS  
 " Stella M (Hawkins and Bradley) h Cleve-  
 land av PO S Shaftsbury  
 " & Bradley grocers (Stella M Hawkins and  
 H Lenore Bradley) Main PO S Shaftsbury  
 Hawks Marjorie r SS PO NB  
 Haynes Spencer (Roberta) h off White Creek  
 rd PO SS  
 Hazleton Alfred (Virginia) h Sordam section  
 PO NB  
 Heffernan John P trooper State Police h US  
 Rt 7 S  
 Henning Carl C (Hulda) poultry farmer h  
 US Rt 7 PO S Shaftsbury  
 Henry Jean A h off US Rt 7 PO SS  
 Hewitt Merritt S (Mahala) farmer h US Rt 7  
 Shaftsbury PO S Shaftsbury RD  
 " Merritt S Jr (Shirley) prop Double T-T  
 Farm h Shaftsbury NB RD2  
 Higbee E V pres Eagle Square Mfg Co Inc  
 res New Britain Conn  
 High View Farm (Harry E Harmon and  
 Richard Harmon) off East rd PO SS  
 Hill Walter A (Catherine F) prop W A Hill  
 Electrical Supply B h Holiday dr PO SS  
 Hillbrook Motel Samuel Batonic prop US  
 Rt 7  
 Hilltop Cabins William Vogeley prop US  
 Rt 7 PO S Shaftsbury RD1  
 Hoard Rodney (Lillian) lab h off US Rt 7  
 Shaftsbury PO SS RD1  
 Hoctor Elizabeth L Mrs r1 Hawks av PO NB  
 " Hope L clk Benn r1 Hawks av PO NB  
**HOLLIDAY FLOYD N** prop F N Holliday Benn-  
 ington Vt h S Shaftsbury  
 Hollow Cemetery S Hollow  
 Hopkins Alice S h off US Rt 7 S Shaftsbury  
 " Harriet h off US Rt 7 S Shaftsbury  
 " Henry S (Emily B) retired h off US Rt 7  
 PO S Shaftsbury  
 Hosford Walter E caretaker h Bank ext PO  
 NB  
 Hoth Frederick D (Elizabeth) emp B h US  
 PO NB  
 Howard Arthur F (Alice) farmer h East PO  
 SS  
 " David M (Clara B) farmer h East PO S  
 Shaftsbury  
 " E Franklin r Edward B Howard  
 " Edward B (Era) farmer h Main PO S  
 Shaftsbury  
 Howe Morton H h Sordam dist PO NB  
 Hoyt Emma I (Mrs William C) emp NCCo B  
 h Eagle PO SS  
 " Frances J sec V Agostino r Church h PO  
 S Shaftsbury  
 " Frank W (Mary R) carp ES Mfg Co h  
 Church PO SS  
 " Leon E r Church SS  
 " William C (Emma G) emp B Mfg Co B  
 h Eagle PO SS  
 Hulett Floyd retired h US Rt 7 PO SS RD1  
 " Forest H (Rose C) emp ES Mfg Co h  
 Main PO SS  
 " Herbert A (Sarah) RD carrier PO h Main  
 PO SS  
 " Libbie D h Cleveland av PO SS  
 Huntington James P (Ruth) garage NB h  
 Upper Main NB PO NB  
 Husler Gladys V h PO Shaftsbury  
 " Robert W r Gladys V Husler  
**IRON KETTLE DAIRY BAR** (Bertha B  
 and Chester P Denio) US Rt 7 Shaftsbury  
 " Kettle Gift Shoppe (Bertha B and Ches-  
 ter P Denio) US Rt 7 Shaftsbury  
 " Kettle The Chester P Denio prop restaur-  
 ant US Rt 7 PO NB  
**JAMES JOHN B** (Bessie) prop Lake Shaftsbury  
 Cottages h Lake Shaftsbury RD1  
 PO S Shaftsbury  
 " John B Jr (Sue L) h Lake Shaftsbury  
 RD SS  
 " Madeline clk First Nat Bank NB r PO  
 S Shaftsbury  
 Jenks Barton (Elizabeth) retired h WS PO  
 NB1  
 Jennings Kenneth H (Marjorie M) emp Ar-  
 lington h Sycamore la SS  
 Jepson Gladys r Twitchell Hill SS  
 " Jennie Mrs h Twitchell Hill SS  
 " Mildred r Twitchell Hill SS  
 " Paul (Margaret) tax collector and farmer  
 h White Creek rd SS PO NB  
 Jersey Farms Inc Cyril E Bluto mgr US Rt 7  
 Jesperson Carl H (Lillian P) h Eagle PO S  
 Shaftsbury  
 " Carl P r Carl H Jespersen  
 " P Christian (Mary H) retired h PO S  
 Shaftsbury  
 Jewell Helen Mrs h Shaftsbury rd PO Shaftsbury  
 RD1  
 " Robert C (Ruth) emp NBPCo h rd to  
 Shaftsbury PO S Shaftsbury RD1  
 Johnson Charles S (Agnes) carp h off US Rt 7  
 PO SS  
 " John (Betty) h WS PO NB  
 Johnston George h Sordam SS PO NB  
 " Victoria r Sordam SS PO NB  
 Jones Edna r East rd PD2 B

**Williams and Bugbee 24-Hour Wrecking Service**

General Auto Repairs

945 MAIN STREET

TEL. 5320

BENNINGTON, VT

# HOME FURNITURE CO.

Free delivery, courteous efficient service, reasonable prices always

519-529 MAIN ST., BENNINGTON

- Jones Howard (Helen) carp h US Rt 7 PO SS RD1  
 Judge Charles W (Helen) h Twitchell Hill SS
- KELLY JOSEPH E** (Ella) lab h Upper Main PO NB  
 " Lillian h SS  
 " William (Grace) constable town and truck driver h Twitchell Hill
- Kent John T (Orcha L) h East PO SS  
**Kenyon Charles D** USA r Tracy E Kenyon  
 " Francis R (Marilyn) constable and ins bus B h Elm PO NB  
 " Tracy student r Tracy E Kenyon  
 " Tracy E (Frances O) real estate Upper Main PO NB h do
- Ketchum Leland (Ruth) h S Shaftsbury PO NB  
 King Lulu wid Walter emp B College h20 Greenwich PO NB  
 Kinney Frank h Shaftsbury PO NB  
 " William farmer h Sordam WS PO NB RD
- Kirkpatrick Raymond (Jeslyn) emp B h Cleveland av SS  
 Kline Robert C (Elizabeth) emp ES Mfg Co h Cleveland av PO S Shaftsbury
- Knapp Bernard (Pauline) elec Columbia Box Board Mills h Twitchell Hill PO SS  
 " Bessie r S Shaftsbury PO NB  
 Krawczyk Paul r S Shaftsbury
- LA CLAIR ABBIE A** wid Arthur r Eagle SS PO SS  
 " Joyce M student r Wayne M LaClair  
 " W.yne M emp HTC Mfg Co B h Eagle SS PO SS
- LaFlamme Damasse J** (Ida J) prop LaFlamme's Service Station and LaFlamme's Taxi Service h US Rt 7 SS  
 " Ida J (Mrs Damasse J) emp LaFlamme's Service Station h US Rt 7 SS
- LaFlamme's Service Station Damasse J** LaFlamme prop US Rte 7 SS  
 " Taxi Service Damasse J LaFlamme prop US Rt 7 SS
- Lafamme Joseph L** (Lucienne) prop Red Barn Restaurant res RFD2 B
- Lake Shaftsbury Cottages John B James prop Lake Shaftsbury RD1 PO SS
- Landon Merrill A trooper State Police res Manchester
- Lane Glenn W (Esther W) emp HTC Mfg Co r S M Lane  
 " John B (Myrtle) emp ES Mfg Co h Main rd PO Bennington RD2  
 " Patricia L emp NCCo B r Glenn W Lane
- Lang Thomas (Ruth) h Bank ext PO SS  
 Lauzon Francis E (Kathleen) emp McCullough Estate h17 Greenwich PO NB
- Lawrence Alvan J (Eleanor) h PO SS  
 Leazer Charles B (Nellie) retired h US Rt 7 PO SS  
 " Charles W (Louise B) garage US Rt 7 SS h do
- LeBaron Daniel (Elizabeth) farmer h White Creek rd Shaftsbury RD2 NB
- Legacy Donald (Ida) h nr N Blin PO NB  
 Leonard Ernest (Anna) h East rd PO SS  
 " Herbert H (Bertha C) lab h East rd PO SS
- Levin Edward (Ruth) h Cold Spring rd PO NB
- Lincoln Daniel retired h Cleveland av PO SS  
 Lindsey Ralph H (Opal A) woodwkr Eagle PO SS h do
- Linihan Fred (Mary E) lab h NS PO SS  
 " Glen USA r Fred Linihan
- Linkletter Esther C (Mrs Justus O) antiques US Rt 7 h do  
 " Justus O (Esther C) prop The Meadowood Guest House h Rte 7 PO Shaftsbury RD1
- Littlefield Irving (Clara) r PO Shaftsbury  
 Livingston Edward G (Mildred F) sawyer HTCCo h Holiday dr SS  
 " Mildred F (Mrs Edward G) emp County Nat Bank h Holiday dr SS  
 " Roger r W E Livingston  
 " William E (Theresa E) emp ES Mfg Co h US Rt 7 PO SS
- Lobenschuss Anna h off Depot rd  
 Loomis Shirley V Mrs r Elmer J Van Ness
- Loveland Fred L (Bessie) emp ES Mfg Co h East st ext PO SS  
 " Henry (Dorothy) emp ES Mfg Co h29 Greenwich PO NB  
 " Richard Mrs r S Shaftsbury
- Lozias Eugene T r PO SS  
 Ludwig Fritz (Martha) farmer h PO SS  
 Lyon Francis (Virginia) emp BMP B h Main PO SS
- Lyons Marshall F B (Lina) emp HTC Mfg Co h Main PO S Shaftsbury
- MAC DONALD EDWARD** (Clarise) h East PO SS
- Mackey Florence wid James h Shaftsbury rd PO S Shaftsbury  
 " Milton H (Marguerite M) sta opr C Vt PSCorp h Upper Main PO NB
- MacLean Armida r Randolph MacLean  
 " Randolph (Mary C) h East rd PO SS
- Madison Daniel H (Rita A) emp Burke's Radio & Television B h East
- Major G Earl (Lena) emp HTC Mfg Co h off White Creek rd PO NB
- MANNING H A CO** directory and map publishers 33 Lyman Springfield Mass see p 5
- Manuel George (Ruth) emp GECO Schdy h Main PO SS  
 " Joseph retired PO S Shaftsbury  
 " Ruth (Mrs George) nurse Main PO SS h do
- Maple Hill Cemetery Maple Hill
- Marsh Calvin retired r Earle G Marsh  
 " Earle G (Lelah) farmer h WS PO NB
- Marsha Gerald (Natalie) h Holliday dr SS
- Martin Blanche wid Walter h East PO SS  
 " Eula wid Walter E r Ruth A Martin  
 " Kenneth L (Eleanore M) emp B h Cleveland av SS

**W. H. EDDINGTON INC.**

O. K. USED CARS

TEL. 5451

BENNINGTON, VT.

239 MAIN ST.

- " Ruth A tchr primary sch h Shaftsbury NB  
 " William S r PO S Shaftsbury rd NB  
 Matatt Donald S (Florence B) r PO NB  
 " Henry (Gladys) lab h PO NB  
 Mathers Clyde (Catherine) h Main rd to Shaftsbury PO SS RD1  
 Mattison Albert A (Fannie) town treasurer and barber Main h Main PO SS  
 " Bessie M wid Percy B h Cleveland av PO SS  
 " Blossom wid Richard D h rd to Shaftsbury PO SS RD1  
 " Carrie wid Fred h off Upper Main rd Shaftsbury RD2 NB  
 " Daniel (Rita) h East PO SS  
 " David B (Jeanne L) USN r Main PO SS  
 " Donald r Guy H Mattison  
 " Eddie retired h East rd PO B  
 " Fred L r Main PO SS  
 " Gerald G (Beatrice) carp Miles Lumber Arlington h Sycamore la SS  
 " Guy H (Mabel) lab h East and PO SS  
 " Jay C (Alice) emp ES Mfg Co h Main PO SS  
 " Jeanne L (Mrs David B) nurse Main PO SS r do  
 " Lloyd (Marion) farmer h Maple Hill PO S  
 " Richard (Lorraine) h PO NB  
 " Vera L wid Erwin town clk h Main PO Shaftsbury  
 " Rollin (Ruth) farmer h White Creek rd PO NB  
 Mawer Wilfred L (Jean) emp PCo B h Hawks av PO NB  
 McCarthy Bernard (Marion) emp B College h PO NB  
 " Patrick E (Elizabeth) farmer h PO NB  
 McCollough John (Dorine) h off Upper Main Shaftsbury PO NB  
 McDonald Clinton G r East SS  
 " Harold Jr student r Harold McDonald  
 " Harold (Louise) emp Greenberg's Store B h East PO SS  
 " John (Delia) h off Cleveland av SS  
 " Myron (Leone) h Rt 7 PO  
 " Susie Mrs h Main PO SS  
 McGarey Walter A (Mary B) supvr NCCo B h Cleveland av SS  
 McGinnis Margaret wid Timothy h off Lake Paran rd PO NB  
 McGuire Anna r Murray McGuire  
 " George (Dorothy) patrolman B College h PO NB  
 " Murray (Margaret) asst supt B College h Shaftsbury PO NB  
 McHugh Mary A h Main PO SS  
 McLean Arthur (Luella) h off US Rt 7 PO SS  
 Meadowood Guest House The Justus O Linkletter prop Rte 7 PO SS RD1  
 Metcalfe Alvin R (Anna F) retired h Maple Hill PO SS  
 Midurske Edward P (Nellie F) h Sordam PO NB  
 Milkey W C treas Eagle Square Mfg Co Inc res New Britain Conn  
 Milligan Lorence (Louise) h East rd PO B RD2  
 Millington Frank A (Addie J) mach NCCo h Cleveland av PO SS  
 " George B farmer h Shaftsbury Hollow PO NB RD  
 " Herbert J emp ES Mfg Co h Holliday dr PO SS  
 " John E (Mildred S) emp HTC Mfg Co h Eagle PO SS  
 " John E Jr (Joyce) h Sycamore PO SS  
 Mitchell Lina H h Eagle SS  
 Moffit Donald (Lucille) h Depot rd PO SS  
 " Duncan B (Anna) emp Arlington h rd to Shaftsbury PO SS RD1  
 " George (Hattie) mach r S Shaftsbury  
 Monroe Gertrude E r Raymond F Baker  
 Montgomery Chester M (Violet E) emp ES Mfg Co h Eagle PO SS  
 " Erwin h S Shaftsbury  
 " Florence M wid Floyd h Eagle  
 " Forrest P (Laura) farmer h Main PO SS  
 " George P (Marion N) emp B h Cleveland av PO SS  
 " Harriet H wid Frank h Main S Shaftsbury  
 " Laura (Mrs Forrest P) tchr Sunderlanif Sch h PO SS  
 " Marion N (Mrs George P) emp NCCo B h Cleveland av PO SS  
 " Robert L emp Vt Tissue Mills Inc res S Shaftsbury  
 " Robert (J Alice) emp ES Mfg Co h Holliday dr ES  
 " Ruth A wid Rupert h Main PO SS  
 Moon Phoebe Mrs h WS PO NB SS  
**MOORE ROBERT G (Ruth M) asst to sales mgr Ben-Mont Papers Inc h Maple Hill PO S Shaftsbury**  
 Moriarty David L USA r Louis D Moriarty  
 " Louis D (Mildred) emp William Dailey h Shaftsbury PO NB  
 Morin Joseph W (Ardella B) emp NY h East  
 Morse Martha (Mrs Theodore) emp Putnam Men Hosp B h PO B  
 " Theodore W (Martha) florist off Main rd PO B RD2 h do  
 Mullen Bernard E (Carlene E) USA h Bank ext PO NB  
 Murphy James E (Calliope) emp Schenectady h off Eagle SS  
 " Joseph J (Esther) emp ES Mfg Co h Cleveland av PO NB  
 " Thomas r PO NB  
 " Walter W (Eleanor N) emp Vt St Hwy Dept h Hawks av PO NB  
 Murray Edna L (Mrs Theodore J) emp Sibley's B h Cleveland av PO SS  
 " Theodore J (Edna L) emp ES Mfg Co h Cleveland av PO SS

**Cuddihy's Home Appliances Inc.****TELEVISION  
SALES & SERVICE**

422 MAIN STREET

Phone 6784

BENNINGTON, VT

- Myers Charles (Viola P) h off Rt 7 PO SS  
 " Edward J (Ruth E) emp ES Mfg Co h Cleveland av PO SS  
 " James T (Nina M) emp Vt State Hwy Dept h Cleveland av SS  
 " Ruth E (Mrs Edward J) emp NCCo B h Cleveland av SS  
 " William A (Eunice) selectman and supt State Hwy Dept h US Rt 7  
 " William L r W A Myers
- NASH JOHN J** emp ES Mfg Co r J Robinson S Shaftsbury  
 Nelson Peter J (Kathleen) rec clk B College h Main PO SS  
 Neylon Michael (Mary E) h PO NB  
 Niles Alfred R (Anna) emp B h East rd PO SS  
 " Anna (Mrs Alfred R) emp ES Mfg Co h East rd PO SS  
 " Ralph retired h Main rd PO SS RD1  
 Nilsen Solveig wid Nils h Montgomery dist PO SS
- OAKES ELIZABETH L** (Mrs Roderick O) emp NCCo B h Cleveland av SS  
 " Roderick O (Elizabeth L) emp Bijur Lubricating Corp B h Cleveland av SS  
 O'Connor Edward h PO SS  
 O'Dell Merritt lab h US Rt 7 PO SS  
 " Vernon r Merritt O'Dell  
 O'Kane Esther r Cleveland av SS  
 Ordway Albert S (Clare L) driver St Johnsbury Trucking Co B h Cleveland av SS  
 " Cirra L (Mrs Albert S) emp NCCo B h Cleveland av SS  
 Oreiller Joseph M farmhand h Maple Hill SS  
 Orr Perry T (Phyllis D) prod eng NCCo B h PO Box 272 SS
- PACITTO ESTHER** r Peter C Pacitto  
 " Peter C (Amelia D) farmer h US Rt 7 PO SS  
 Paddock Charles Z (Mamie) emp B College h21 Greenwich PO NB  
 " Jack W (Shirley M) emp McCullough's NB h Eagle SS PO SS  
 " Shirley M (Mrs Jack W) emp Thomson Mfg Co B h Eagle SS PO SS  
 Paquin Edward (Alice) lab h White Creek rd S RD2 NB  
 Parker Roy A (Caroline) h Sycamore la SS  
 Parmenter Walter A Jr r Kenneth A Robinson  
 Patterson Eva r Shaftsbury PO NB  
 Patton George (Elaine G) prop Patton's Luncheonette and Drive-In res B  
 Patton's Luncheonette & Drive-In George Patton prop Main PO SS  
 Paulin A Blanche (Mrs Joseph E) emp Paulin's Service Station h US Rt 7  
 " Arthur E USA r Joseph E Paulin  
 " Joseph E (A Blanche) prop Paulin's Service Station h Main PO SS  
 Paulin's Service Station Joseph E Paulin prop US Rt 7 PO SS
- Peacock Charles (Louise) farmer h off Main rd PO RD2 B  
 " Clarissa E wid Charles h Main S Shaftsbury  
 " George (Pearl H) sub mail carrier h Main PO S Shaftsbury  
 " Hilda M emp NCCo B Mrs Clarissa E Peacock  
 " Pearl (Mrs George) emp NCCo B h Main S Shaftsbury  
 Peckham Maurice J (Marguerite) emp Keough Bros h Hawks av PO NB  
 " Maurice J Jr (Rovena) h Twitchell Hill PO SS  
 Percey Ralph W (Audrey J) emp H T Cushman Mfg Co h Ledgeley dr  
 " Sanford (Mildred) r off Upper Main PO NB  
 Perkins Albert farmer h White Creek rd PO NB  
 " Charles (Margaret) emp ES Mfg Co h White Creek rd RD2 NB  
 " Eugenia wid Arthur C h Main rd PO Shaftsbury  
 " Eugenia h US Rt 7 PO SS  
 Peters Clarence H (Eva) farmer r White Creek rd PO NB  
 " Donald E farmer r Shaftsbury RD2 NB  
 " Eoith wid James H h Shaftsbury RD2 NB  
 " Eugene (Maude D) retired h Eagle  
 " Francis E (Jessie M) emp ES Mfg Co h East  
 " Lavinia wid James Sr r Harold D McDonald  
 " Maurice farmhand r WS PO NB  
 Pierce Arthur M (Waltrude M) USAF h Bank ext PO NB  
 " Byron (Fannie) farmer Shaftsbury Hollow h PO NB RD
- Pilgrim Road Stand & Restaurant The (Mrs Christine and Garnet D Spence) Rt 7 Main PO SS  
 Poljaek John A (Ethel) substation commander State Police res Hunt B  
 Poore Joseph C mech Poore's Garage & Service Station res B  
**POORE JOSEPH L** (Phoebe E) prop Poore's Garage & Service Station h Sycamore la PO S Shaftsbury  
**POORE'S GARAGE & SERVICE STATION** Joseph L Poore prop Route 7 Main cor Church PO SS tel 4789 see p 23  
 Post Office Anson S Hawkins postmaster rural carrier Herbert A Hulett Main SS  
 Potter Maribe r Martha Galluska PO SS  
 " Martin lab h PO S Shaftsbury  
 Poulton Frank (Eleanor) h Shaftsbury PO NB  
 Powers Leonard (Jean) h Shaftsbury PO NB  
 Pratt Arthur J (Myrtle) h PO NB  
 " Donald N (Frances) h PO NB  
 Provan Prentiss M emp ES Mfg h Eagle SS  
 Provencal Charles h10 Greenwich PO NB

# W. H. Wills Insurance Agency, Inc.

Phone 5416

116 SOUTH ST. BENNINGTON

*Insurance-Real Estate*

- QUICK LE ROY W (Florence) emp B h  
Rod and Gun Club rd SS
- RACKLIFFE EARLON (Blanche) emp  
HTC Mfg Co NB r Garnet D Spence  
Railway Express Agency agt at N Benning-  
ton
- Randall George F (Arlene S) real estate and  
ins Church SS r do
- " Gratia wid Farand B h Church PO SS
- Red Barn Restaurant Joseph L. Laflamme  
prop US Rt 7
- Reed Clayton farmer h W Shaftsbury PO SS
- " E Francis (Grace) farmer h WS PO SS
- " Hiel (Mae) farmer h PO SS
- " Wendell G (Alberta) h PO NB
- Reithinger Alphonse (Myrtle) town lister and  
justice of peace h off US Rt 7
- Rice Carl E (Gertrude E) h off White Creek  
rd PO NB
- " Kenneth J (Jennie) h Shaftsbury PO NB
- " William (Dorothy E) h S Shaftsbury
- Riley Edna (Elizabeth) h Bank ext PO NB
- Roberts Arthur (Arlene) emp NCCo B h  
Depot rd PO SS
- Robertson Jean r Fairfax Ayers
- Robinson Agnes H (Mrs John F) prop Robin-  
son Farm h Church PO SS
- " Albert K Jr USA r Kenneth A Robinson
- " Arthur F Jr (Dorcas E) emp ES Mfg Co  
h Main S Shaftsbury
- " Charles J (Florence H) prop Robinson's  
Fire Fighting Equipment Eagle PO SS
- " Farm tourists Agnes H Robinson prop  
Church PO SS
- " Gerald B farmer r John Robinson SS
- " John F (Agnes H) farmer h Church PO  
SS
- " Kenneth A (Kilda) h PO NB
- " Richard A (Louise E) r PO NB
- Robinson's Fire Fighting Equipment Charles  
J Robinson prop Eagle PO SS
- ROEMMELT HERBERT R JR (Madelyn) pres H  
R Roemmelt & Sons Inc Bennington h  
Main PO N Bennington**
- ROEMMELT MADELYN (Mrs Herbert R Jr)  
sec-treas H R Roemmelt & Sons Inc  
Bennington h Main PO N Bennington**
- Rohm Francis A (Louise J) h Rte 7 PO SS  
RD1
- " Louise J (Mrs Francis A) cabins Rte 7  
PO SS RD1 h do
- Ross M Elena (Mrs Otis) sec Sibley Mfg Co  
h Holliday dr SS
- " Otis W (M Elena) h Holliday dr SS
- Rowland David A (Ruth R) emp NB h  
Cleveland av SS
- Ruggles Howard r Byron Pierce
- Russell E Tinkham (Lena A) fire ins agt  
h SS
- " Jeannette Mrs emp B r Church SS
- " Phyllis waitress h Church
- Rutland Railroad station at N Bennington
- Ryan Patricia h Depot rd PO SS
- SAFFORD EARL (Ethel) emp NCCo h  
Bank ext PO NB
- " Ethel (Mrs Earl) emp Albany Novelty  
h Bank ext PO NB
- Sage Wilford J (Dorothy) h PO NB
- Salmon Clark W (Dorothy) emp B h East rd  
PO SS
- Sanborn Lorenzo D (Gwenneth M) emp ES  
Mfg Co h East PO SS
- Sausville Dorothy M Mrs h Sordam PO NB
- Scarey Charles B (Helen) farmer h PO NB
- Schomaker John (Mary) PO NB
- Scott Gilbert W (Alberta M) emp Rutland  
RR h Hawks av PO NB
- Sessions Alta M r S Shaftsbury  
Shaftsbury Cemetery Main rd
- Shattuck Elizabeth r S Shaftsbury
- Shea George E (Virginia) prop Shea's Shop  
h Main PO SS
- Shea's Shop George E Shea prop woodwork-  
ing East
- Sherwin Barbara Jean student r Main PO S  
Shaftsbury
- " Esther wid Frank N painter B Brush Co  
r Main PO Shaftsbury
- " Isabel (Mrs Leo) emp Catamount Mfg  
Co B h Main rd PO SS
- " Leo J (Isabel) emp William Dailey h  
Main rd SS
- Siekman Herman (Mathilda) prop Town  
Line Snack Bar h Rte 7 PO SS RD1
- " Robert farmhand r PO SS
- Simonds Rena wid Edward P emp B College  
h Hawks PO NB
- Sisson Burton H farmer h off White Creek  
rd PO NB
- Smith Alan r Bradford Smith
- " Bradford (Marion) writer h Depot PO  
SS RD1
- " Charles C (Nina W) h retired Upper Main  
PO NB
- " Fred retired r Shaftsbury PO NB
- " Gilbert H (Nora) prop Art Shop by the  
Road h Main rd PO SS RD1
- " Lawrence E trooper State Police h NS  
Rt 7
- " Robert M h Church
- " Wallis (Nancy L) emp PCo NB h Shaft-  
sbury RD2 NB
- Snow Mary wid John h Bennington rd
- " Merton (Berena) lab h PO NB
- " Merton Jr (Ida L) h PO SS
- Soderberg Armida r WS PO NB
- SODERBERG LOUIS R (Evelyn C) prop Ben-  
nington Nash Co Bennington h West  
Shaftsbury PO North Bennington**
- Sohl Philip h Shaftsbury PO B
- Sorenson Sandra O student r Cleveland av SS
- " Virgil H (Ellen I) artist PCo h Cleveland  
av SS
- Sourdiffe Janith (Mrs Joseph) bkpr Nichols  
B h Main PO SS
- " Joseph (Janith) supt Hoy Mfg Co B h  
Main PO SS
- " Robert J (Eleanor) emp B-MP B h10  
Greenwich PO NB

## FOR REAL ESTATE CALL 6666

## Hollister-Lonergan Insurance Agency

493 Main St.  
BENNINGTON, VT.

- Southwick Farnam carp Buzzell cont r David A Rowland
- Southworth Farnham emp B r PO SS
- Sparks Charles F r Louis Soderberg
- Spaulding C Lloyd (Doris) acct Thurbers Garage B h Cleveland av SS
- Spear Marion nurse Putnam Mem Hosp h PO SS
- Spence Christine (Mrs Garnet D) (The Pilgrim Road Stand & Restaurant) h Main PO SS
- " Garnet D (Christine) (The Pilgrim Road Stand & Restaurant) h Main PO SS
- Stacy Fred H (Frances M) emp HTC Mfg Co r Church PO S Shaftsbury
- " Vance W (Harriette L) carp cont h US Rte 7 PO SS h do
- STEVENS HOWARD C** (Mary O) asst supt of distribution Central Vermont Public Service Corp Bennington h Eagle PO South Shaftsbury
- Stockwell Edith wid Edgar C emp ES Mfg Co h Eagle SS
- Stratton Ora retired h off White Creek rd PO NB RD
- " Robert (Margaret) h Eagle PO SS
- Strever Joseph H (Mary) barber NB r Dailey rd Shaftsbury NB RD2
- Strong Carrie E wid Fred h Cleveland av PO SS
- " Jesse L (Bessie E) emp ES Mfg Co h Main PO SS
- Studwell Joseph (Anne) antiques Main PO S Shaftsbury RD1 res Sunderland
- Stufflebean William H (Helene D) h Main PO SS
- Sumner Clyde R Rev pastor First Methodist Church SS h Church
- " Elizabeth J clk Hawkins & Bradley r Church PO SS
- " Olive I tchr Center Shaftsbury Sch r Clyde R Sumner
- TATRO HENRY B** (Beatrice) retired h Cleveland av SS
- Teal George I (Elizabeth C) grocer Main h Main PO SS
- Tefft Charlotte M wid Siberia O h Main PO NB
- " Floyd (Cora L) emp Rome NY h Main PO NB
- Temple Hattie B wid Glenn emp C Cooper h18 Greenwich PO NB
- " Kathryn h PO NB
- Tessier Emelie dressmkr Main PO SS h do
- Tetreault Bernard A (Jeanette) emp Dragons h SS
- Thayer Rose h PO Shaftsbury
- " Warren (Mary) carp h PO Shaftsbury RD2
- Thomas Ruth Mrs r off White Creek rd PO NB
- Thompson Albert (Jean) emp HTC Mfg Co h Sycamore la S Shaftsbury
- " Earl T (Harriet L) emp HTC Mfg Co h Dunham av PO NB
- " Frank D (Selma A) emp ES Mfg Co h Main PO SS
- " James (Marie) emp NB h Meadow la SS
- " Jean (Mrs Albert) emp B h Sycamore la S Shaftsbury
- " Louise emp B r Frank Thompson S Shaftsbury
- " Marie (Mrs James) emp NB h Meadow la SS
- " Martha L r Frank D Thompson
- " Robert G (Alice) emp ES Mfg Co h US Rt 7 PO SS RD1
- " Selma A (Mrs Frank D) maid B College h Main PO SS
- Thomson Agnes wid John h Bank ext Shaftsbury PO NB
- " Alex J (Bertha) emp Bijur Lubricating Corp B r Bank ext PO NB
- " Kenneth W (Lila J) chief station opr C Vt PS Corp B h Sycamore la PO SS
- Tinkham Russel E (Lena A) fire ins agt Main PO SS h do
- Tinney Francis H (Elizabeth) emp HTC Mfg Co B h Branch ext PO NB
- Tipton Elihu N (Belle H) retired h Twitchell Hill PO SS
- Town Line Snack Bar Herman Siekman prop Rte 7 PO SS RD1
- Towsley Earl M (Sarah) h Sycamore la PO SS
- " Edward J r Forrest P Montgomery PO SS
- " Murray r John Robinson
- Trethaway John G (Joy) slsm h Cleveland av SS
- Tuttle Norman E (Louise M) h PO SS
- Twitchell Gilbert (Nellie) retired h Maple Hill PO SS
- UNDERWOOD EARL H** gifts (Pewter) Depot rd h do PO SS
- VADAKIN CLAYTON G** (Juanita A) handyman h S Shaftsbury
- " Leslie (Mary) mill hand B h Hawks av PO NB
- " Mary (Mrs Leslie) clk HTC Mfg Co B h Hawks av PO NB
- Van Ness Elmer J emp ES Mfg Co h PO SS
- " Robert J (Dorothy E) emp ES Mfg Co h Sycamore la SS
- Van Surdam Lillian wid Robert h Shaftsbury PO B
- Vermont Cheese Store Mrs Louise Gildersleeve prop US Rt 7 SS
- " State Police Corp John A Poljacik substation commander US Rt 7 S
- Vermont's Finest Restaurant & Cabins Henry A Vidette prop US Rt 7 PO Shaftsbury RD1
- Vidette Henry A prop Vermont's Finest Restaurant & Cabins h US Rt 7 PO SS RD1
- Vogele William (Elizabeth) prop Hilltop Cabins h Main rd PO SS RD1
- WADE ALFRED W** (Hattie) h East rd PO Benn



# H. R. Roemmelt & Son Inc.

LEE TIRES

FORD BATTERIES

HUNT ST.

Phone 2985

BENNINGTON, VT.

- " Charles C (Lois) plumbing and hardware  
US Rt 7 h do  
Waite Cemetery East rd  
" Jennie dom h Main PO SS  
Walker Alice B Mrs dom h Main PO SS  
" Mary tchr Snow Sch r Alice B Walker  
Walsh John J gas and oil Upper Main c  
Greenwich h Upper Main PO NB  
" Matthew r Shaftsbury PO NB  
Wansbury Edward (Madeline) emp George  
Teal h Sycamore la SS  
Ware Herbert (Aileen) emp William Dailey  
h Main S Shaftsbury  
Warfield Paul E h  
Washburn Harlan (Edith) h Shaftsbury  
Hollow PO NB  
Wayman Alexandra R Mrs r Eagle PO SS  
Webb Cleo (Doris) emp B h US Rt 7 PO S  
Welch Betty J r Raymond M Welch  
" Gracia M (Mrs Raymond M) emp NCCo  
B h Hawks av PO NB  
" Raymond M (Gracia M) foreman W E  
Dailey h Hawks av PO NB  
Weld Harriet r E H Tipton  
Weller Lula M Mrs r C B Leazer  
Wellington Albert M (Mary H) RHIA supvr  
h Cleveland av SS  
" Ebert (Mary) milk tester State Dairy  
Assn h Cleveland av SS  
" Mary (Mrs Ebert) milk tester State Dairy  
Assn h Cleveland av SS  
" Mary H (Mrs Albert M) DHIA supvr h  
S Shaftsbury  
Werblow D Henry (Elsa S) h US Rt 7 PO SS  
Westfall John (Bertha) farmer h S Hollow  
PO NB  
" William farmer r J Westfall  
Wetherell Almon L (Ruth E) ES Mfg Co h  
Cleveland av PO S  
" Ruth E (Mrs Almon L) clk PO h Cleve-  
land av PO S  
Whip-poor-will Cabins Verder Davis prop  
US Rt 7 PO SS RD1  
White J Edward (Charlotte) farmer h WS  
RD2 NB
- " Pillar Cabins (Charles E & Charles W  
Decker) US Rt 7 SS  
Whitway Mary A r Harry Harmon  
Whitman Bernard (Avis) h NB RD2  
" Roy G (Dorothy) selectman and farmer  
grain dealer off White Creek rd h do PO  
NB RD2  
Wilkins Fred (Florence) h WS PO NB  
Wilkinson William J meat cutter B r Eugene  
Peters  
Williams Joseph (Ruth) farmer h WS RD2  
NB  
Williamson James (Olive) farmer h off White  
Creek rd PO NB RD2  
" James E (Martha J) farmer h WS RD2  
NB  
**WILSON ROSS C (Margaret) announcer WBTN**  
h Elm RD2 North Bennington  
" Ross J USA r Upper Main Shaftsbury  
RD2 NB  
Wood George F (Theresa) emp Benn h Depot  
rd PO SS RD1  
" John r George Wood  
Woodard Edward G (Jean) emp Vt Tissue  
Mills B h Twitchell Hill  
" Ralph lab h Shaftsbury RD2 B  
Wright Clinton C (Marie J) groundman C  
Vt PS Corp B h Main PO SS  
" Walter (Delia) emp ES Mfg Co h Mea-  
dow la PO SS  
Wyman Alexander Mrs r Prentiss Provan  
" Nettie P wid Hamilton bkpr ES Mfg Co  
h Church PO S Shaftsbury  
YOUNG ALBERT C (Ruth B) const wkr h  
Depot rd PO SS RD1  
" Horace M Jr (Illa Faye) emp B Garage  
h Montgomery Dist PO SS  
" John B (Ruth I) retired h Depot rd PO SS  
RD1  
ZAGATA JOSEPH (Hazel) carp h Elm PO  
NB

## MANNING'S

# Shaftsbury Classified Business Directory 1955

Copyright 1955, by H. A. Manning Co.

\*Indicates heading given by special arrangement with the publisher.

### ANTIQUES

- Linkletter Esther C Mrs, US Rte 7  
Studwell Joseph, Main PO, S Shaftsbury, RD1

### APPLE ORCHARDISTS

- Hardy Marion, PO, SS

### ART DEALERS

- Art Shop by the Road (oil paintings), Main  
rd, PO SS, RD1

### AUTOMOBILE ACCESSORIES, GARAGES REPAIRING AND SUPPLIES

- Elwell Trenor, US Rte 7, SS PO, SS



**FAIRBANKS EXPRESS**

Daily Service Albany, Troy, Bennington

Phone—Enterprise 9871

**TERMINAL NORTH HOOSICK RD.****GLENN MOTOR CO**, Main cor Church and  
334 Pleasant, Bennington, see p 18

Leazer Charles W, US Rte 7, PO, SS

**POORE'S GARAGE AND SERVICE STA-  
TION**, Rte 7, Main cor Church, PO SS, see  
p 25**BARBER SHOPS**

Mattison Albert A, Main, S Shaftsbury

**CABINETMAKERS**

Barton Archie, PO, NB, RD2

Cross Paul, Maple Hill, PO, SS

Lindsey Ralph H, Eagle, PO SS

Shea's Shop, East

**CARPENTERS, CONTRACTORS AND BUILDERS**Daileys Ready Mix Concrete, US Rte 7,  
Shaftsbury

Harrington Leo L (shovel opr), Main, SS

Stacy Vance W, Rte 7, PO S Shaftsbury

**CARPENTERS TOOLS MANUFACTURERS**

Eagle Square Mfg Co, Eagle, PO S Shaftsbury

**CEMETERIES**

Center Cemetery, US Rte 7

Grand View Cemetery, Upper Main, Shaftsbury

Hollow Cemetery, S Hollow

Maple Hill Cemetery, Maple Hill

Shaftsbury Cemetery, Main rd Shaftsbury

Waite Cemetery, East rd

**CHEESE**

Vermont Cheese Store, US Rte 7

**CHURCHES**

Baptist Church (closed)

First Methodist Church, SS

**DAIRIES**

Double T-T Farm (wholesale), NB, Shaftsbury

Jersey Farms Inc, US Route 7

**DAIRY BARS**

Iron Kettle Dairy Bar, US Rte 7 Shaftsbury

**DRESSMAKERS**

Tessier Emelie, Main, PO, SS

**\*EXPRESS COMPANIES**

Railway Express Agency, N Bennington

**FIRE FIGHTING EQUIPMENT  
(WHOLESALE AND RETAIL)**

Robinson's Fire Fighting Equipment, Eagle

**FLORISTS**

Morse Theodore W, off Main rd, PO B, RD2

**HOOSICK FALLS, N. Y.****GASOLINE AND OIL**LaFlamme's Service Station, US Rte 7,  
Shaftsbury

Paulin's Service Station, US Rte 7, PO SS

**POORE'S GEORGE AND SERVICE STA-  
TION**, Rte 7 Main, cor Church, PO SS,  
see p 23Walsh John J, Upper Main cor Greenwich,  
PO, NB**GENERAL MACHINING AND ELECTRIC  
ACETYLENE WELDING****POORE'S GARAGE AND SERVICE STA-  
TION**, Rte 7 Main, cor Church, PO, SS,  
see p 23**GENERAL STORES**

Colvin William C, Bark ext, NB, PO NB

**GIFTS SHOPS**

Benn-Bury Shop, Main rd

Iron Kettle Gift Shoppe, US Rte 7, Shaftsbury

Meadowood Guest House & Gifts, Rte 7 PO,  
SS

Underwood Earl H (pewter), Depot rd, PO SS

**GRAIN DEALERS**

Whitman Bernard, Main, SS

**GROCERS**

Hawkins &amp; Bradley, Main PO, Shaftsbury

Teal George I, Main, S Shaftsbury

**HALLS BLOCKS AND BUILDINGS**Bennington Rod & Gun Club House, Rod &  
Gun Club rd

Cole Hall, East

Grange Hall, off Eagle, SS

**HARDWARE DEALERS**

Waite Charles C, US Rte 7, PO, SS

**INSURANCE AGENTS**

Randall George F, Main, S Shaftsbury

Tinkham Russell E, Main, PO, SS

**LUMBER DEALERS**Baxter Lumber Co Inc (wholesale), Green-  
wich, PO NB**MEATS AND PROVISIONS**

Bronson's Market, Main cor Church, S Shaftsbury

**MILK DEALERS**

High View Farm, off East rd

**NURSES**

Corse Florence, Bank ext PO NB

Manuel Ruth Mrs, Main, PO, SS

Mattison Jeanne L Mrs, Main, PO, SS

**PRINTERS**

Farnham Carl D, Cleveland av, S Shaftsbury

# W. H. Wills Insurance Agency, Inc.

Phone 5416

116 SOUTH ST. BENNINGTON

*Insurance-Real Estate***PUBLISHERS**

MANNING H A CO, 514 Wedgeway Bldg.  
Schenectady, see p 5

**RAILROADS**

Rutland Railroad, N Bennington

**REAL ESTATE**

Kenyon Tracy E, Upper Main, PO NB  
Randall George F, Church, S Shaftsbury

**RESTAURANTS**

Iron Kettle The, US Rte 7  
Patton's Luncheonette & Drive-In, Main  
Pilgrim Road Stand and Restaurant, Rte 7,  
Main PO, SS  
Red Barn Restaurant, US Rte 7, Shaftsbury  
Town Line Snack Bar, Rte 7, PO S Shaftsbury, RD1  
Vermont's Finest Restaurant & Cabins, Main rd PO, S Shaftsbury, RD1

**TAXICAB SERVICE**

Lafamme's Taxi Service US Rte 7, Shaftsbury

**TAXIDERMISTS**

Coulter Harry M, 15 Greenwich, PO NB

**TOURIST ACCOMMODATIONS**

Black Lantern, Church  
Fields' Milestone Motel, Main rd, PO S Shaftsbury, RD1  
Frezza's Cabins, US Rte 7  
Hillbrook Motel, US Rte 7  
Hilltop Cabins, Main rd, S Shaftsbury, RD1  
Lake Shaftsbury Cottages, Lake Shaftsbury  
Meadowood Guest House & Gifts, Rte 7, PO S Shaftsbury, RD1  
Robinson Farm, Church, PO SS  
Rohm Louise J Mrs, Rte 7, PO, S Shaftsbury, RD1  
Whip-poor-will Cabins, US Rte 7, PO SS, RD1  
White Pillar Cabins, US Rte 7, SS

**VARIETY STORES**

Bronson's Variety Store, Main PO, Shaftsbury

**WELDERS AND BRAZERS**

POORE'S GARAGE AND SERVICE STATION, Rte 7, Main cor Church, PO, SS, see p 23

## The Progressive Business Man . . .

Who Continually Informs the  
Public Regarding the Details of  
His Service Through These  
Pages Has the Spirit and Policy  
Which Insure His Customers  
Satisfaction and Reliability

# PATRONIZE HIM

## U. S. SENATORS NORTHEASTERN STATES

### CONNECTICUT

Prescott S. Bush, R., Greenwich  
William A. Purtell, R., West Hartford

### DELAWARE

J. Allen Frear, Jr., D., Dover  
John J. Williams, R., Millsboro

### MAINE

Frederick G. Payne, R., Waldoboro  
Margaret Chase Smith, R., Skowhegan

### MASSACHUSETTS

John F. Kennedy, D., Boston  
Leverett Saltonstall, R., Boston

### MARYLAND

J. Glenn Beall, R., Frostburg  
John M. Butler, R., Baltimore

### NEW HAMPSHIRE

Styles Bridges, R., Concord  
Robert W. Upton, R., Concord

### NEW JERSEY

Robert C. Hendrickson, R., Woodbury  
H. Alexander Smith, R., Princeton

### NEW YORK

Irving M. Ives, R., Norwich  
Herbert H. Lehman, D., New York City

### OHIO

John W. Bricker, R., Upper Arlington  
Thomas A. Burke, R., Cleveland

### PENNSYLVANIA

James H. Duff, R., Carnegie  
Edward Martin, R., Washington, Pa.

### RHODE ISLAND

Theodore F. Green, D., Providence  
John O. Pastore, D., Providence

### VERMONT

George D. Aiken, R., Putney  
Ralph E. Flanders, R., Springfield

## REPRESENTATIVES NEW ENGLAND STATES

### CONNECTICUT, 5 Rep., 1 Dem.

- 1 Thomas J. Dodd, D., W. Hartford
- 2 Horace Seely Brown, Jr., R., Pomfret Center
- 3 Albert W. Cretella, R., Clintonville
- 4 Albert P. Morano, R., Greenwich
- 5 James T. Patterson, R., Naugatuck
- At Large, Antoni N. Sadlak, R., Rockville

### MAINE, 3 Rep.

- 1 Robert Hale, R., Portland
- 2 Charles P. Nelson, R., Augusta
- 3 Clifford G. McIntire, Perham

### MASSACHUSETTS, 8 Rep., 6 Dem

- 1 John W. Heselton, R., Deerfield
- 2 Edward P. Boland, D., Springfield
- 3 Philip J. Philbin, D., Clinton
- 4 Harold D. Donohue, D., Worcester
- 5 Mrs. Edith N. Rogers, R., Lowell
- 6 William H. Bates, R., Salem
- 7 Thomas J. Lane, D., Lawrence
- 8 Angier L. Goodwin, R., Melrose
- 9 Donald W. Nicholson, R., Wareham
- 10 Laurence Curtis, R., Boston
- 11 Thomas P. O'Neill, Jr., D., Cambridge
- 12 John W. McCormack, D., Dorchester
- 13 Richard B. Wigglesworth, R., Milton
- 14 Joseph W. Martin, Jr., R., North Attleboro, Speaker

### NEW HAMPSHIRE, 2 Rep.

- 1 Chester E. Mellow, R., Center Ossipee
- 2 Norris Cotton, R., Lebanon

### RHODE ISLAND, 2 Dem.

- 1 Aime J. Forand, D, Cumberland
- 2 John E. Fogarty, D, Harmony

### VERMONT, 1 Rep.

At Large, Winston L. Prouty, R., Newport

Write your views to them on all important local, national, and international legislation to come up for vote before them. Express yourself frankly and with force. They need your letters. They are away from home and many times under wrong influence. Do not hesitate to write them many times a year strengthening their hand and giving them the advantage of your good judgment and common sense. Guide them with good old-fashioned, home-town logic and help save America from pitfalls which daily threaten our constitutional rights

Wrecking Service 24 Hours  
169 NORTH ST. Tel. 9790 BENNINGTON, VT.

BALDWIN'S ESSO SERVICE STATION

Because it's sold over the counter, it is low cost.  
Usual types of policies—Straight, Endowment, Term, Group.  
You receive dividends each year, including the first.  
Write MR. MEIXSELL for Rate Sheet  
LIFE INSURANCE DEPT.

## THE TROY SAVINGS BANK

Second and State Sts., TROY, NEW YORK

Member Federal Deposit Insurance Corporation

## MILES LUMBER CO., INC.

### LUMBER

### MILLWORK

COAL AND FUEL OIL

"Building Materials for All Purposes"

Tel. 380

MANCHESTER, VT.

Tel. 110

ARLINGTON, VT.

You can most likely find it at

## Wm. H. FREAR & CO.

THIRD AND FULTON STS. - TROY, NEW YORK

WHERE BENNINGTON COMES TO SHOP

## GIBNEY, HAYNES & KANE

### FUNERAL HOME

### Ambulance Service

RAYMOND P. BETT, Manager

625 MAIN STREET

BENNINGTON, VT.

Dial 5222

## ATKINS JEWELERS

### Expert Watchmakers

SILVERWARE

DIAMONDS

Registered Jewelers American Gem Society

409 MAIN ST.

Tel. 2122

BENNINGTON, VT.

HOLLISTER - LONERGAN INSURANCE AGENCY

Insurance  
Real Estate

493 MAIN ST. BENNINGTON

Tel. 6666

## E. P. MAHAR Funeral Home

628 MAIN ST.

Tel. 2516

BENNINGTON, VT.