

John E. Calhoun & Sons

Abbott St. cor. Ball St.

Tel. 686-5700

QUALITY
DAIRY PRODUCTS
HOOSICK FALLS

FAIRBANKS EXPRESS, INC.

DAILY SERVICE

TO AND FROM

ALBANY—Phone HE 4-8718

TROY—Phone HE 4-8718

HOOSICK FALLS—Phone 686-7351

BENNINGTON—Phone 442-9670

CAMBRIDGE—Enterprise 9871

Salem—Pittsfield—North Adams—Williamstown—Greenwich
Terminal, NORTH HOOSICK ROAD

HOOSICK FALLS

JOSEPH A. BRADLEY & SONS

Electrical Contractors

PHILCO APPLIANCES

TV—RADIO

3 HALL ST. Tel. 686-5066—686-9437 HOOSICK FALLS

HAYNES BROS. INC.

FORD

CARS & TRUCKS

Sales and Service

24-HOUR TOWING SERVICE

129 CHURCH ST. Tel. 686-7354 HOOSICK FALLS

MALEADY BROTHERS

Insurance of All Kinds

EDWARD F. MALEADY

Licensed Real Estate Broker

28 CENTER ST. Tel. 686-9622 HOOSICK FALLS

THE PERMANENT SAVINGS and LOAN ASSN.

A Local Institution Dedicated to the Promotion of Thrift

and Home Ownership Since 1899

MORTGAGE LOANS

SAVINGS ACCOUNTS

27 MAIN STREET

Tel. 686-5362

HOOSICK FALLS

Forrest J. Reed Insurance and Real Estate

36 RIVER ST.

Tel. 686-6012

HOOSICK FALLS

Complete Facilities For Handling
Lines of Any Size and Kind

1 MAIN ST. Tel. 686-7311 HOOSICK FALLS

GENERAL INSURANCE
SURETY BONDS

GEORGE S. MCKEARIN INC.

GEORGE SCOTT

FLORIST

7 DANFORTH ST.
Tel. 686-7812—686-7446

Choice Cut Flowers and Plants

WILDER AVE.
HOOSICK FALLS

COUNTY NATIONAL BANK

BENNINGTON

VERMONT



RESOURCES - - - - OVER \$11,000,000
TRUST DEPARTMENT - - - OVER \$4,000,000

Aims:

—to provide safe, helpful banking facilities:

CHECKING ACCOUNTS
SAVINGS DEPARTMENT

TRUST DEPARTMENT
SAFE DEPOSIT BOXES
LOANS

—to make the road of life and business as smooth as possible by cooperation with individual requirements.

—to preserve the human element in our relations with customers.

We invite you to make use of this bank for any accommodations we can render.

OFFICERS

KENNETH R. CLAYTON, President
WARD L. LYONS, Vice President
VAN VECHTEN B. GRAVES, Vice President
ARTHUR F. CRONIN, Cashier and Trust Officer
FRANK HOGEL, Assistant Cashier and Assistant Trust Officer
ARTHUR B. MURPHY, Assistant Cashier

DIRECTORS

G. W. Buck	A. B. R. Drysdale	D. C. Hurlbut
K. R. Clayton	V. B. Graves	W. L. Lyons
A. F. Cronin	W. S. Hall	J. R. Stone

Member Federal Reserve System
Member Federal Deposit Insurance Corporation

THE VERMONT BANK and TRUST COMPANY

500 MAIN ST.

BENNINGTON, VT.

DIAL 442-5436



**ONE STOP SERVICE FOR ALL YOUR
BANKING NEEDS**

COMPLETE TRUST DEPARTMENT

Drive-In Window For Your Convenience

BENNINGTON OFFICERS

ARMAND U. LAMPRON, Vice President

BURTON W. POTTER, Trust Officer

GEORGE H. JEPSON, Assistant Treasurer

HERBERT W. GALL, Assistant Treasurer

OTHER OFFICES

Brattleboro

Chester

Bellows Falls

Rutland

Member Federal Deposit Insurance Corporation



338 Main Street
BENNINGTON



PHONE 442-5409

OFFERING COMPLETE BANKING AND TRUST SERVICES

Checking Accounts
Bank Money Orders
Trust and Estate Services
Personal Loans
Commercial Loans
Mortgage Loans
Bulk Storage
Christmas Clubs

Savings Accounts
Certificates of Deposit
Safe Deposit Boxes
Auto Loans
Night Depository
Collections & Foreign Exchange
U. S. Government Bonds
10 Offices

EXPANDED TRUST DEPARTMENT qualified to serve in all Fiduciary capacities, including Executorships, Trusteeships and Agency Accounts.

December 31, 1962

RESOURCES	\$43,637,238.74
CAPITAL FUNDS	\$ 2,919,452.96

Vermont  National
AND SAVINGS BANK

10 Convenient Offices in Bennington, Windham and Windsor Counties
Member Federal Deposit Insurance Corporation and Federal Reserve System

338 MAIN STREET

BENNINGTON

The First National Bank of North Bennington

NORTH BENNINGTON

Charter No. 194

Organized 1864

OFFICERS

HALL PARK McCULLOUGH, President
S. WHITNEY DICKEY, Vice President
ARTHUR E. WICKENDEN, Cashier
PAUL M. CRANE, Assistant Cashier

DIRECTORS

H. P. McCullough	Clarence W. White
Hall W. Cushman	John G. McCullough
Elizabeth A. Dollard	Frederick H. Welling

*Careful and Prompt Attention Given to All
Business Entrusted to this Bank*

CORRESPONDENTS

Morgan Guaranty Trust Co., New York, N.Y.
Bank of New York, New York, N. Y.
National Shawmut Bank, Boston, Mass.
Member Federal Reserve System
Member Federal Deposit Insurance Corporation

Bennington

*The Southwestern Gateway
to Vermont*



INFORMATION OFFICE
OPEN YEAR 'ROUND

215 SOUTH STREET

Tel. 442-5900

THE BENNINGTON AREA IS:

Vermont's Southwestern Shopping Center

A Natural, Year 'Round Tourist and Resort Area

Wonderful for Easy "Country Living" at Its Finest

Great for Industries—within minutes of the Massachusetts

Turnpike and the New York Thruway

"Like Being in the Suburbs of all the Major Eastern Markets"

Tourist, Industrial, or Community Information, write to:

Greater Bennington Association, Inc.

P.O. Box 58

BENNINGTON

DONALD C. HICKS, Executive Director

*Member of: Chamber of Commerce of U. S.—National Better
Business Bureau—Vermont State Chamber of Commerce—

New England Council

MANNING'S BENNINGTON

NORTH BENNINGTON

OLD BENNINGTON

AND

SHAFTSBURY

(VERMONT)

DIRECTORY

1963

Enumeration Completed March 1963

CONTAINING

General Directory of the Citizens, Classified Business Directory
Street Directory, and House Guide, a Record of the Town
Governments, Societies, Churches, Etc., County,
State and U. S. Governments and Map
Including Citizens in Service in Armed Forces of the
United States with Branch of Service

VOLUME XXXIV

ESTABLISHED 1884

PRICE \$25.00

COMPILED AND PUBLISHED BY

H. A. MANNING COMPANY

ESTABLISHED
1905

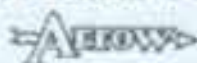

Publishers

MAPS and GUIDES

TELEPHONE
PRESCOTT
3-3317

486 MAIN STREET *Greenfield, Massachusetts*

Member Bennington Chamber of Commerce
Member Association North American Directory Publishers
Member New England Directory Publishers Association
Associate Member Advertising Federation of America

COPYRIGHT 1963, BY H. A. MANNING CO.

INDEX TO CONTENTS

	Benn.	H.F.
Abbreviations	101	341
Advertisers Index	10	11
Alphabetical Directory	101	341
Area of City	12	
Associations	72	317
Cemeteries	78	320
Churches	79	320
City and Town Government	15	306
Classified Business Directory	71	317
Clubs	72	317
County Government	16	307
Courts	125	307
Fire Department	15	306
Fraternal Organizations	72	317
Historical	12	304
Hospitals	86	323
Incorporated Companies (See Alphabetical Directory)		
Libraries	87	324
Locations of City	12	304
Parochial Schools	13	327
Police Department	15	306
Population Statistics	12	305
Post Office	190	375
Religious Institutions	79	320
Schools	94	327
Street Directory	251	401
Societies	72	317
State Government	212	372
United States Government	211	384

RECAPITULATION

	Bennington	Hoosick Falls
New names added	4,094	1,930
Old names taken out	1,958	1,287
Changes of address etc	3,426	1,584
TOTAL CHANGES MADE		14,279

The Copyright Law

Title 17, §

United States Code

Section 104

That any person who wilfully and for profit shall infringe any copyright secured by this act, or who shall knowingly or wilfully aid or abet such infringement, shall be deemed guilty of a misdemeanor, and upon conviction thereof shall be punished by imprisonment for not exceeding one year, or by a fine of not less than one hundred dollars, nor more than one thousand dollars, or both, in the discretion of the court.

INTRODUCTION AND GENERAL INDEX

H. A. MANNING CO., publishers of Directories for over 300 Communities, present to subscribers and the general public, the 1963 edition of the City Directory.

Confidence in the continued growth, industry, population and wealth, and in the advancement of its civic and social activities, will be maintained as sections of this Directory are consulted, for the Directory is a mirror truly reflecting the community to the world.

The position occupied by MANNING'S Directories in the estimation of the public throughout the country, has been established by rendering the best in Directory service. With an experienced organization, and having had the courteous and hearty cooperation of the business and professional men and residents, the publishers feel that the result of their labors will meet with the approval of every user, and that the Directory will fulfill its mission as a source of authentic information pertaining to the city.

FOUR MAJOR DEPARTMENTS

The four major departments are arranged in the following order:—

I. THE DESCRIPTIVE SECTION is the first major department printed on white paper: Information about statistical review, historical sketch, manufacturing, trade and civic surveys and indexes.

II. THE YELLOW PAGES constitute the second major department of the Directory. This embraces the **only complete list** of the names and addresses of the business and professional concerns of the city, arranged in alphabetical order under appropriate headings—a catalog of all the activities of the city. Preceding this catalog, likewise grouped under appropriate headings, are the advertisements and business cards of firms and individuals desiring to present a more complete list of their products or services than is possible in the catalog itself. The Yellow Pages represent reference advertising at its best, and merit the attention of all buyers and sellers seeking sources of supply or markets for goods. In a busy and diversified community the necessity of having this kind of information up-to-date and always immediately available, is obvious. The Directory is the common intermediary between buyer and seller and plays an important role in the daily activities of the commercial, industrial and professional world.

III. THE ALPHABETICAL LIST OF NAMES of residents and business and professional concerns is the third major department printed on white paper. This is the only record in existence that aims to show the name, marital status, occupation and address of each adult resident, and the name, official personnel, nature and address of each firm and corporation in the city.

IV. THE DIRECTORY OF HOUSEHOLDERS, INCLUDING STREET AND AVENUE GUIDE, on pink paper, is the fourth major department. In this section the streets are arranged in alphabetical order: the numbers of the residences and business concerns are arranged in numerical order under the name of each street, and the names of the householders and concerns are placed opposite the numbers. The names of the intersecting streets appear at their respective crossing points on each street. Special features of this section are the designation of tenant-owned homes and the indication of telephone subscribers at homes and places of business.

COMMUNITY PUBLICITY

The Directory reflects the achievements and ambitions of the city, depicting in unbiased terms what it has to offer as a place of residence, as a business location, as a manufacturing site and as an educational center. To broadcast this information, the publishers have placed copies of this issue of the Directory in Directory Libraries, where they are readily available for free public reference, and serve as perpetual and reliable advertisements.

The publishers appreciatively acknowledge the recognition by those progressive business and professional men who have demonstrated their confidence in the City Directory as an advertising medium and community service.

PUBLISHERS' NOTE

The information in this Directory is gathered by an actual canvass and is compiled in a way to insure maximum accuracy.

The publishers cannot and do not guarantee the correctness of all information furnished them nor the complete absence of errors or omissions, hence no responsibility for same can be, or is assumed.

The publishers earnestly request the bringing to their attention of any inaccuracy so that it may be corrected in the next edition of the Directory.

H. A. MANNING CO., Publishers

(For Index to Contents and Advertisers See Pages 8-11)

ADVERTISERS

BENNINGTON			
American Finance Corp of Bennington	47	Gerity Douglas R	66
American Red Cross Bennington County Chapter	27	Glenn Motor Co	17
Armstrong Hollis B	52	Greater Bennington Association Inc	6
Atkins Jewelers	Benn cover	Greene Robert J	52
Babcock Electric	top lines and	Griffin's Auto Parts	18
Benevolent Protective Order of Elks Lodge No 567	31	H & W Esso Service Station	Benn cover
Ben-Mont Papers Inc	57	Hanson-Walbridge Funeral Home	top lines and class dir under Funeral Home
Bennett & Ryan	39	Hawks Breard H	Benn cover
Bennington Banner Inc	63	Holliday F N	56
Bennington Bell Launderers & Dry Cleaners	under name	Hoy Manufacturing Co Inc	59
Bennington Bookshop Inc	65	Hutch's Taxi	Benn cover
Bennington Chamber of Commerce	6	Ideal Fuels	52
Bennington College	44	Jerry's Flowers	Benn cover
Bennington County	16	Johnson Oil Co Inc	Benn cover
Bennington County Chapter American Red Cross	27	Kelley Donald H	40
Bennington Farm Equipment Co Inc	47	Kelly Francis J	53
Bennington Free Library	43	Kenyon Agency	56
Bennington Garage Corp	19	Kenyon Gordon	42
Bennington Graded School District	46	King Co Inc	33
Bennington Motel	top lines	Kirkside Motel	bottom lines
Bennington Tile Co	39	Knapp Ronald R	56
Bennington Town and Village	15	Knotty Pine Restaurant	bottom lines
Bennington Upholstery & Floor Covering	Benn cover	Kuhn Edward J	56
Betit Wilfred R	42	LeBlanc's Auto Wrecking	19
Better TV Inc of Bennington	Benn cover	Liggett-Bosworth Motor Sales Inc	18
Broad Brook Press Inc	Benn cover	Loneragan & Thomas Inc	Benn cover
Burgess Brake-Shoe & Muffler Specialty	19	Mahar E P & Son	Benn cover
Burt Bros	Benn cover	Manning H A Co	64
Capella Real Estate	66	Maple Haven Mobile Homes	20
Caron Albert J Jr	42	Marra's Shoe Service Co	34
Carpenter The O A & Sons Inc	37	Max Oil Service	53
Catamount Broadcasters Inc	top lines	McKeon and Elwell	38
Catamount Motel	top corner cards	Miles-Jeweler	Benn cover
Central Vt Public Service Corp	top lines	Miles Lumber Co Inc	Benn and Hoosick Falls covers
Chamber of Commerce	6	Montgomery Ward & Co	20
Church Warren A	41	Monument Roofing & Sheet Metal Co	36
County National Bank	2	Monument Shoes Inc	20
Coutu George J	42	Moore's Greenhouses	48
Credit Bureau of Bennington	65	Morrissey Gerald E Inc	39
Dailey William E Inc	37	Morse C & B Block Inc	38
Dewey A J & Sons	38	Morse & Butler Inc	40
Drysdale's	Benn cover	Mt Anthony Country Club	32
Dunham's Furniture Inc	55	Nadeau Joseph A	53
Economy Auto Stores Inc	18	National Survey	62
Eddington W H Inc	top lines	Nichols E L Store	34
Empire Cleaners & Launderers	33	Noveck-Shultz Inc	67
Evergreen Nursery The	49	Old Bennington Country Store	Benn cover
Fairdale Farms Inc	50	Old Bennington Woodcrafters	Benn cover
Fienberg Stores Inc	34	Olins Feed Store	47
First Baptist Church	22	Pennysaver & Press	65
First National Bank of North Bennington	5	Plante Jewelers	Benn cover
Flint & Robbins Inc	58	Polygraphic Company of America Inc	59
Fonteneau R A Supply Co	41	Prince's Restaurant	bottom lines
Fraternal Order of Eagles Bennington Aerie No 1861	30	Prospect Nursing Home	61
Frost's Pharmacy	top lines and class dir under Druggists	Putnam Henry W Memorial Hospital	60
		Quinlans Drug Store	61
		Rudd Maurice E Co	40
		Ruskin The Mover	68
		Sacred Heart Church	26
		St Francis de Sales Church	24
		St John The Baptist R C Church	25
		St Joseph College	45

St Peter's Episcopal Church	23	Bulson Bros	top lines
Shea Joseph A Insurance Agency	Benn cover	Calhoun John E & Sons	H Falls cover
Sprague Electric Co	58	Cheney Free Public Library	312
Spurrell's Rest Home	61	Davendonis Walter J	310
Thompson Tree Co	bottom lines	Davison John S	313
Thomson Manufacturing Co Inc	59	Dodge Fibers Corp	315
Thurber's Garage Inc	17	Dodge Machine & Tool Inc	315
Towne Roofing	41	Don's Book Record & Camera Shop	308
Tuttle Henry M Co Inc	51	Fairbanks Express	top lines and H Falls cover
Union Carbide Consumers Products Co Division of Union Carbide Corp	58	Hall Robert C	310
United Counseling Service of Bennington County Inc	28	Haynes Bros	H Falls cover
Vermont Bank & Trust Co	3	Holman Manufacturing Co Inc	316
Vermont Gas Corp	54	Hoosick Falls Town and Village	306
Vermont National & Savings Bank	4	Immaculate Conception Church	309
Vermont Steak House	bottom lines	Lucas & Auernig	311
WBTN Radio Station	top lines	Mahar Leo	310
Wassick's Tire Service	20	Mahar Leo J Inc	top and bottom lines
Watson Real Estate	66	Maleady Bros	H Falls cover
White C L Paint Glass & Wallpaper Store	35	McKearin George S Inc	H Falls cover
White Pillar	55	Nancy Shoe Company Inc	316
Whitney's Garage	Benn cover	National Commercial Bank & Trust Co	Hoosick Falls tabbed insert
Williams E T	67	Noble & Wood Machine Co The	314
Williams & Bugbee	bottom lines	Owl Garage	opp inside back cover
Wills William H Insurance Agency Inc	top lines	Peoples Gasoline and Oil Co Inc	308
Wilson Ford	bottom lines	Permanent Savings and Loan Association	H Falls cover
Winslow J H Plumbing & Heating Supply Co	42	Reed Forrest J	H Falls cover
Wright-Way Laundry Inc	33	Rensselaer County	307
Wyman Clarence A	54	Robson Funeral Home	top lines and H Falls cover
Young Men's Christian Association Inc	29	Robson W E Inc	top lines and H Falls cover
		Ruditis Home Appliances	backbone
		Scott George	H Falls cover and 311
		Sol's Friendly Service	308
		Specialty Insulation Mfg Co Inc	316
		Thorpe's Pharmacy	H Falls cover
		Wirmusky Albert F	310
		Wood Flong Corporation	315
			SHAFTSBURY
		Southern Vermont Real Estate Agency	66
			TROY
		Grimm Building Material Co	H Falls cover
		Troy Record	top lines

COPIES OF THIS DIRECTORY
FOR SALE BY THE PUBLISHERS
H. A. MANNING COMPANY, Publishers

BENNINGTON

"Good Citizenship springs from a knowledge about one's own community"

JOHN COTTON DANA

Compiled with the assistance of The Greater Bennington Association.

LOCATION—Bennington is very beautifully located in a broad valley running the entire length of state and which provides transportation routes from Canada to Southern New England. It borders on New York State and is only 14 miles from the Massachusetts State line so it has many of the characteristics of the great states of Vermont, New York and Massachusetts. It is 57 miles north to Rutland, 125 to Burlington, 154 to Boston, 182 to New York, 281 to Quebec, 936 to Chicago, 217 to Montreal, 31 to Troy, 38 to Albany, 46 to Schenectady, 20 to North Adams, 124 to Montpelier. Area 23,040 acres or 36 square miles. Altitude above sea level, 750 feet. The township covers 36 square miles and includes 3 incorporated villages of Bennington, North Bennington and Old Bennington.

HISTORICAL—Settled in 1761. An entire volume could be filled with the history of this region. Five miles to the northwest is the site of the decisive battle of the Revolutionary War. The Bennington Battle Monument commemorates this battle and marks the objective of the British troops under Gen. Burgoyne, intent upon capturing the supplies of the Continental



GOLF COURSE

storehouse. The monument is nearly 302 feet in height and when built was the highest battle monument in the world. Other historical markers and monuments are: Col. Warner Monument, erected in tribute to the man who came to the aid of the American troops at second battle of Bennington; Stark Marker at the site of Gen. Stark's camping ground during those famous three mid-August days in 1777; Catamount Monument near the site of historic Catamount Tavern; Continental Storehouse Marker, at site of storehouse defended by Gen. Stark and his Vermonters; Garrison Marker, granite boulder marking site of printing shop of the abolitionist William Lloyd Garrison the editor; Hessian Monument, where were buried many of the Hessian dead following the Battle of Bennington; Vermont Soldiers' Home; Hunt's Fountain at Soldiers' Home, the highest natural single jet fountain in the world. Bennington and this region has always contributed to the stirring historical events of the times dating from the Indian warfares to the World War.

POPULATION—1960 population of Bennington was 13,002. In 1920 the population was 9,982; 1910 was 8,698, 1930, 10,667; 1940, 11,257; 1950, 12,441. By every indication the next few years will see the most rapid growth in its history owing to developments now projected. The industrial situation is good. Native born population 80% predominating nationalities English, French Canadian and Irish extraction.

MERCANTILE—Bennington is the metropolis of southwestern Vermont and dominates the retail and wholesale field completely. There are about 250 retail establishments and 150 professional offices. The retail shopping district centers on Main Street with North and South Streets growing in importance yearly.

TOPOGRAPHY—The broad, nearly level land lying between Mt. Anthony on the west and the main range of the Green Mountains is nearly five miles wide and is ideal for the loca-

tion of a city. The variation in the elevations within Bennington proper is about 100 feet and



COVERED BRIDGE

the great mountain wall winds the highway, the Molly Stark Trail, which rivals the great Mohawk Trail 20 miles to the south in its scenic grandeur; from the southeast comes the highway connecting with the Mohawk Trail and the Berkshire Highways in Massachusetts; from the north and west the roads come to Bennington through varying scenery seldom found even in this enchanting section of the country. It is located in the Hudson River watershed and is drained through the Wallonsac River, which empties into the Hoosick River a few miles over the line in New York State.

INDUSTRIAL—There are many manufacturing industries in Bennington, making a wide variety of products as follows: yarns, wood novelties, woolens, fancy papers, waists, underwear, plastics, brushes, sewing tables, lumber products, rugs, tissue paper, fibre, furniture, machinery, carpenters' tools, offset process printing, pottery and floor clocks. Bennington has an exceptionally good labor market and gives steady employment to its citizens. There are many and varied industrial sites; suitable building land for homes lies in all directions and there is no place in eastern United States offering better opportunities for new industrial enterprises than Bennington. For further information write to the Greater Bennington Association (Chamber of Commerce), Bennington, Vermont or Bennington County Industrial Corp., South Street, Bennington, Vermont.

FINANCIAL—There are four national banks with assets of over \$34,000,000. One Savings and Loan Association in the Bennington area. The assessed valuation of property in the Town of Bennington is over \$12,500,000. The tax rate for various municipal units break down as follows: The Town of Bennington tax rate for 1962 was \$10.47, for the village of Bennington \$12.65.

EDUCATIONAL—The eight public schools including two high schools are progressive in their organization. Vocational training is available in one or both of the high schools in agriculture, commercial, woodworking, machinist, homemaking and retail salesmanship vocations to the apprentice stage. There are two kindergartens in the public school system. St. Joseph's Junior College offers a two year course primarily in business administration. There are two parochial grade schools and one Catholic High School. The Bennington College, an excellent women's college, occupies an area of 140 acres on a plateau between Bennington and North Bennington overlooking the Taconic Mountains and the Green Mountains. Bennington College accustoms its students to engage voluntarily in learning as an educative process continuing through life, substituting self initiated educational self-dependence for formal blocks of knowledge. A reading and practice period of two months duration each year in the field of the stu-

offers exceptional opportunities for beautiful residential developments. Old Bennington occupies an elevation of 850 feet and surmounted by its great monument is a notable beauty spot of the region. Views obtained from such points as the monument are: Mt. Anthony nearly 2,000 feet high the heights to the southwest of the town, the western slope of the Green Mountain range are exceptional for any city. The approach to Bennington from every direction is remarkable; from the east through

dent's interest assures a practical turn to the period of study. There are 35,000 volumes in



HISTORICAL MUSEUM

Bennington Free Library.

TRANSPORTATION—The Rutland Railroad serves Bennington, the main line giving freight service and close connections with the New York Central Railroad give Bennington the advantages of this large system. The Vermont Transit gives bus service to Williamstown North Adams, Pittsfield and intermediate towns. The highways leading from Bennington are main routes and carry many thousands of tourists annually; the Ethan Allen Highway U. S. Route 7 from the south to Canada passes through Bennington; the gateway to the west starts from here. The scenic highways Molly Stark Trail over the Green Mountain range to the Connecticut Valley and the Atlantic seaboard has Bennington as its key point; the main highway into Massachusetts and beyond passes through Bennington and is annually carrying a heavier traffic. Auto truck service is of great importance to this area.

MISCELLANEOUS STATISTICS—There is one hotel and a great variety of inns, motels and tourist homes offering a fine selection of accommodations to transients and permanent guests with a total of nearly 2,000 rooms devoted to transient and temporary visitors. One outdoor theatre and one hospital with 105 beds. Post Office receipts last year were about



THE HOSPITAL

\$200,000. 21 churches. 72 miles of roads, over half hard surface, 11 miles state roads 21 miles of sewers. Each village has a separate fire department.

TOWN OF BENNINGTON, VERMONT

Municipal Building, 205 South Street
(All offices located here unless otherwise indicated)

SELECTMEN Δ 442-2626

Richard S. VanSantvoord Leon R. Eldred Clayton B. Daigneault

AGENT-MODERATOR

Norton Barber

AUDITORS

Floyd M. Harmon

Philip P. McKenna

CIVILIAN DEFENSE, White Chapel
Rd. Δ 442-5892

William Matison, Chm.

CLERK Δ 442-2056

Mary B. Hodeck

COLLECTOR OF TAXES, 303 Weeks
 Δ 442-5982

Mrs. Julia K. Nash

CONSTABLES

August C. Kelson

Thomas F. Maloney

FENCE VIEWERS

Leon R. Eldred

Everett S. Little

Harold A. Hillard

HEALTH OFFICER

William H. Fox

LIBRARY

(See Page 43)

LISTERS Δ 442-5016

Raymond P. Bettr

Francis J. Hogan

Charles A. Toomey

OVERSEERS

(The Selectmen)

POUNDKEEPER, Park St. Ext.

George A. Rogers

ROAD COMMISSIONERS

James H. Cross

SCHOOL DEPARTMENT

(See Page 46)

SEALER OF WEIGHTS AND MEASURES

Walter O. Noyes, Jr.

SELECTMEN'S AGENT

Mrs. R. Alma Langlois

SEXTON

James H. Cross

TREASURER Δ 442-5016

Michael J. Hogan, Jr.

TREATMENT PLANT

River Rd., North Bennington

Paul A. Kelley, Supt.

TREE WARDEN

Vacant

TRUSTEE OF CEMETERY AND PUBLIC MONEY

Armand U. Lampron

VILLAGE OF BENNINGTON, VERMONT

Village Offices, 205 South Street
(All offices located here unless otherwise indicated)

PRESIDENT, James B. Gibney

TRUSTEES

Ward 1 David E. Carver

Ward 2 Leo T. Nash

Ward 3 Joseph Pello, Jr.

Ward 4 J. George Ryan

Ward 5 Henry H. Mallory

Ward 6 Charles H. Bodine

Ward 7 Ormal R. Pierce

ATTORNEY

John H. Williams

AUDITORS

A. Sidney Edson

John C. Malone

Joseph E. Higgins

CLERK Δ 442-9333

Hilda Hurley

COLLECTOR OF TAXES

Mrs. Julia K. Nash

FIRE DEPARTMENT

212 Safford Δ 442-4825

Richard Hollister, Chief Engineer

William Billert, Supt. Fire Alarm

Bradford Hook & Ladder, 212 Safford

Eagle Hose House, 909 Main

Putnam Hose House, 225 River

Stark Hose House, 102 Pleasant

POLICE DEPARTMENT Δ 442-2255

Edward L. Silver, Chief

William H. Fox, Asst. Chief

SCHOOL DEPARTMENT

(See Page 46)

Bennington Graded School District

John P. Riddle, Pres.

Ronald R. Knapp, V-pres.

Mrs. T. Reed Moninger, Sec.

J. Goodall Hutton

Ivor S. Pelsue

Franklin A. Riley

Richard A. Sleeman

Bennington Southwest District
Office, 108 Union Δ 442-5202

Leon E. Wagner, Supt.

David Adler (Pownal), Chm.

C. Lloyd Spaulding (Shaftsbury), V-Chm.

Mrs. Florence N. Wood, Treas.

Greater Bennington Schools Inc:

South Supervisory Union, 225 School

School Directors:

Mrs. Harriet M. Davis, Chm.

Stewart E. Allen

William F. D. Smith

Molly Stark Junior High School

W. Philip Walker, Prin.

Beech Street School

Mrs. Lena Adams, Prin.

Bennington Elementary School, 128 Park

Ruth S. Bodine, Prin.

Bennington High School, 640 Main

Paul Kirsch, Prin.

Molly Stark Elementary School

W. Philip Walker, Prin.

North Bennington School Board

William E. Dalley, Jr., Chm.

Lionel Nowak, Clerk

David C. Barton

North Bennington High School

Catherine Corcoran, Prin.

North Bennington Elementary School

VILLAGE OF BENNINGTON (continued)

SEWER AND HIGHWAY OFFICE

Arthur J. Theberge, Supt.

TREASURER

Michael J. Hogan, Jr.

WATER COMMISSIONERS

Alfred W. Ellett, Pres.

Michael J. Hogan, Jr., Treas.

Hilda Hurley, Clk.

Emory H. Wheeler, Supt.

Ward 1 Robert K. Smith

Ward 2 Alfred W. Ellett

Ward 3 George A. Allard

Ward 4 Arthur R. Rickert

Ward 5 Herbert J. Horst

Ward 6 Seymour Shultz

Ward 7 Floyd M. Harmon

VILLAGE OF NORTH BENNINGTON

TRUSTEES

Fred H. Welling, Chm.
Kendall RichEdgar Mattison
Sanford BuxbaumJohn Lowre
Nelson L. Payne, Clk.

(Annual Meeting in March)

CLERK

Nelson L. Payne

FIRE DEPARTMENT

Martin Percey, Chief

MODERATOR

Richard H. Dwyer

SCHOOL DEPARTMENT

North Bennington Graded School District, School, North Bennington

Prudential Committee:

William E. Dailey, Chm.

David Barton

Lionel Nowak

Phoebe Crosler, Clk.

Catherine Corcoran, Prin.

TREASURER-COLLECTOR

Arthur E. Wickenden

WATER DEPARTMENT

Kenneth R. Couch, Supt.

VILLAGE OF OLD BENNINGTON

TRUSTEES

Hamilton L. Shields, Chm.
Fabian CunzelmannStanley R. Pike Jr.
Harold J. WallaceS. Whitney Dickle
Loyal R. Nash

Meets 1st Monday monthly

PRESIDING OFFICER

Hamilton L. Shields

AUDITOR

M. R. Honey

MODERATOR

Waldo Holden

POLICE DEPARTMENT

Joseph V. Young, Chief

Stanley R. Nash, Comm.

ROAD COMMISSIONER

Loyal R. Nash

TAX COLLECTOR AND TREASURER

Caroline C. Darlington

TOWN OF SHAFTSBURY

(See Alphabetical Section)

BENNINGTON COUNTY

Shire-towns Bennington and Manchester
Incorporated February 11, 1779
Bennington County Courthouse 207 South Street
(All offices located here unless otherwise indicated)

AUDITOR

Arthur B. Murphy

CLERK

George H. Plumb

EXTENSION SERVICE, 310 Main

John C. Page, Agricultural Agent
Mrs. Marion S. Harris, Home Dem. Agt.
James A. Edgerton, 4-H Club Agt.

FORESTER, 310 Main

David C. Barton

HIGH BAILIFF

William H. Fox

JAIL COMMISSIONERS

Eugene C. Burt
Howard C. Estes
Grover R. Pennock
John H. Maloney, Jailor

REGISTER OF PROBATE

Mrs. Catherine C. Behan

ROAD COMMISSIONERS

Raymond E. Farnum (Peru)
John Patterson, Jr. (Pownal)
William A. Myers (Shaftsbury)

SHERIFF

John H. Maloney

Deputies

William H. Fox
Mrs. Gertrude R. Nash
Leo T. Nash
George H. Benedict
Alan G. Mattison (Arlington)
Ernest W. Mattison (Arlington)
Munson J. Nelson
Howard J. Brophy
Dana Thompson (Manchester)
Frank Haley (Pownal)
Raymond McKeighan
Walter Reynolds (Rupert)SOIL CONSERVATION DISTRICT
310 Main (5-7)

Howard E. Wilcox, Chm.

STATE'S ATTORNEY, 338 Main

R. Marshall Witten

TREASURER

Armand U. Lampron

THURBER'S GARAGE INC.

RALPH A. THURBER, President-Treasurer

334 PLEASANT ST.

Tel. 442-5481

BENNINGTON



OLDSMOBILE

Oldsmobile and GMC Trucks

Sales and Service Since 1927

GLENN MOTOR CO.

RICH and RALPH THURBER, JR.

Phone 442-2955

AUTHORIZED DEALERS IN

2 and 4-wheel Drive Cars... Trucks...

Jeeps... Station Wagons



334 Pleasant St.

BENNINGTON

Safety Tested

Used Car Lot

N. Bennington Road

Dial 442-5481

LIGGETT-BOSWORTH MOTOR SALES INC.

BENNINGTON

VOLKSWAGEN

Sales



Service

Cars and Transporters

Guaranteed Used Cars

Phone 442-6776

104 NORTH BENNINGTON RD.

U. S. Route 7

Body and Paint Shop, NORTH BENNINGTON RD.

Dial 442-4266

Your Friendly Firestone Dealer

Economy Auto Stores, Inc.

Firestone

TIRES—TUBES—HOME AND AUTO SUPPLIES

Phone 442-6226

530-532 MAIN ST.

BENNINGTON

GRIFFIN'S AUTO PARTS

PISTONS—PINS—RINGS—BEARINGS

GENERATORS—ARMATURES—AUTO MACHINE SHOP

CRANKSHAFT GRINDING—CYLINDER REBORING

STEEL

WELDING

211-213 RIVER ST.

Tel. 442-5861

BENNINGTON

Bennington Garage Corporation

Auto Parts & Supplies

WHOLESALE AND RETAIL

AUTO MACHINE SHOP SERVICE

GILLETTE TIRES

DELCO BATTERIES

Bell & Howell Cameras and Projectors

Phone 442-5496

324 MAIN STREET

BENNINGTON

BURGESS

BRAKE-SHOE & MUFFLER SPECIALTY

GEORGE L BURGESS, Proprietor

CAR and TRUCK REPAIRS

WRECKER SERVICE



HUNT ST.

Tel. 442-4655

BENNINGTON

LeBlanc's Auto Wrecking

USED PARTS AND TIRES

LATE WRECKS BOUGHT AND SOLD

124 HICKS AVE.

Tel. 442-2308

Used Car Lot, HUNT ST.

Tel. 442-2975

BENNINGTON

Wassick's Tire Service

VULCANIZING—RECAPPING
MOHAWK and GOODYEAR TIRES
SHELL PRODUCTS

HUNT and DEPOT STS.

Tel. 442-9070

BENNINGTON

Maple Haven Mobile Homes

Sales and Park

Office and Residence, 307-309 SAFFORD ST.

Tel. 442-5368

NEW AND USED MOBILE HOMES, PARTS AND SUPPLIES
MODERN PARKING FACILITIES

Servicing All Types of Mobil Home Oil Heaters

On Route 7, 1 Mile South of Center of Bennington

Montgomery Ward & Co. Catalog Order Office

Shop at

"THE BIGGEST STORE IN TOWN"

Over 100,000 Items in Our Catalog

BETTY DAVIS, Manager

125 NORTH ST.

Dial 442-6305

BENNINGTON

MONUMENT SHOES INC.

LLOYD R. DUPRAT

SHOES

For Women—QUEEN QUALITY, VELVET STEP

For Men—CITY CLUB

For Children—WEATHER BIRD

BENNINGTON SHOPPING PLAZA

— ROUTE 7

The Churches

WITH A TOTAL OF 28 in Bennington representing all the leading denominations, it is well supplied with churches. These noble edifices placed at intervals about the city add much to its attractiveness and charm. It is the belief of many people of vision that this full and adequate supply of churches is one of the greatest of the many resources of the City.

That for newcomers it is a factor that makes for the ready assimilation into the religious and social life of the community and hastens the time required to make citizens of the strangers who come to us.

The church of today is the greatest of all institutions for the planting of good thoughts in the minds of the people and stands as the bulwark against degrading influences that surround us.

Therefore let us give a thought to these institutions that form so great a part of our city life and in visualizing our future greatness let us remember their value as

The Progress of Humanity

Visitors in Our City Are Welcome in All Churches
Regardless of Faith, Church or Creed

First Baptist Church

601 MAIN ST. cor. VALENTINE

BENNINGTON

Dial 442-2105



The Rev. H. Glenn Payne, A.M., B.D., Pastor

Parsonage, 335 Elm St.

Tel. 442-4946

SERVICES

Morning Worship	8:30 a. m.
Church School	9:30 a. m.
Morning Worship	11:00 a. m.
Baptist Youth Junior High Fellowship	5:30 p. m.
Baptist Youth Senior High Fellowship	7:00 p. m.

Communion First Sunday of Each Month

We invite you to worship with us

St. Peter's Episcopal Church

200 PLEASANT ST. cor. SCHOOL ST. BENNINGTON

Dial 442-2911

THE REV. FREDERICK B. WOLF, Rector

Tel. 447-7104

THE REV. DONALD A. WEBSTER, Associate Rector

Tel. 447-7289



SUNDAY SERVICES

Holy Communion—7:30 a. m.

Parish Eucharist and Church School—9:15 a. m.

Morning Prayer and Sermon—11:15 a. m.

(Choral Eucharist, First Sundays)

WEEK DAYS

Holy Communion—Wednesday 7:00 a. m. and Thursday 9:15 a. m.

Daily Morning Prayer—9:00 a. m. and Evening Prayer—5:15 p. m.

St. Francis de Sales Church

WEST MAIN STREET
BENNINGTON

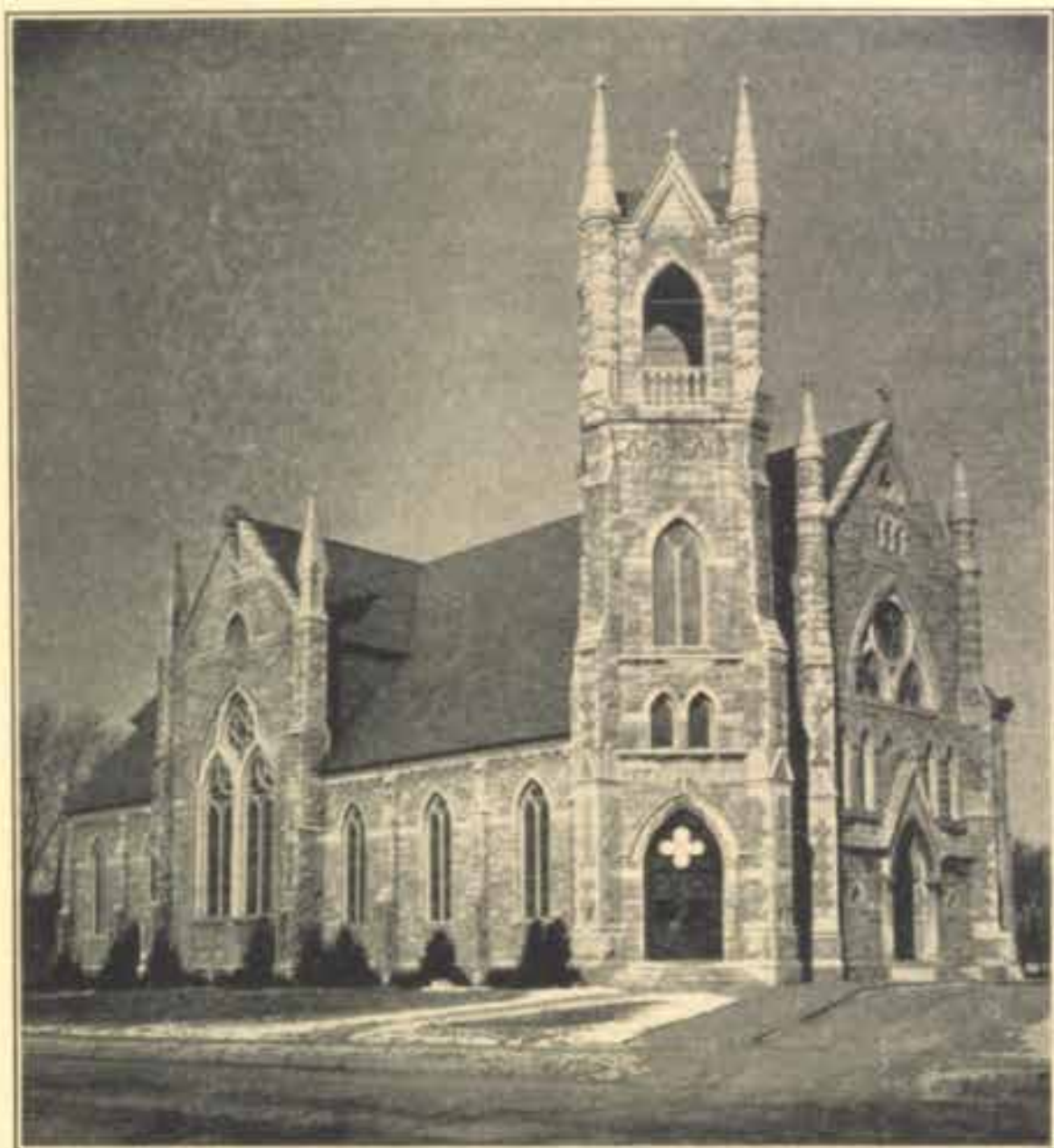

RT. REV. MSGR. FRANCIS B. FLANAGAN Pastor
REV. ANTHONY BRACKETT, Assistant
REV. RICHARD MCGOWAN, Assistant

Rectory, 207 Main St.

Phone 442-5371

Sunday Masses	6:45, 8, 9:15 and 10:30 a. m.
Holy Days of Obligation	6, 7, 9:00 a. m., 5:15 and 7 p. m.
Daily Masses	7 and 7:30 a. m.
First Fridays	7:30 a. m. and 5:15 p. m.

St. John the Baptist Roman Catholic Church

HOUGHTON ST.

NORTH BENNINGTON

REV. WALTER F. MILLER, Pastor

Rectory, Houghton St.

Dial 442-6200



SERVICES

Sunday Masses	7:00, 9:00 and 11:00 a. m.
Holy Days	7:00 a. m. and 5:30 p. m.
Daily Mass	7:00 a. m.
First Fridays	7:00 a. m. and 5:30 p. m.

CONFESSIONS

Saturdays 4:00 and 7:00 p. m.

Sacred Heart Church

307 SCHOOL ST.

Tel. 442-6281

BENNINGTON

Chapel and School

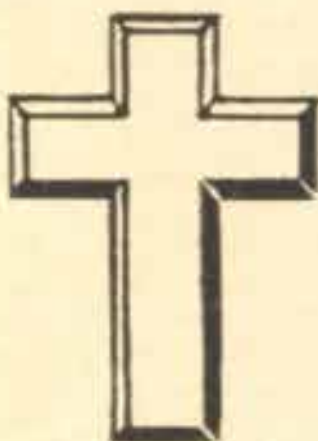

REV. JOSEPH F. WISEMAN, C.S.C., Pastor

REV. VINCENT J. SPINELLI, C.S.C.

REV. JOHN E. McCARTHY, C.S.C.

Sunday Masses	7:00, 8:30, 10:00 and 11:00 a. m.
Holy Days of Obligation	6:00, 9:00 a. m. and 5:15 p. m.
Daily Masses	7:00 a. m.

Confessions Saturdays and Eve of Holy Days 4:00 to 5:00 p. m.
7:30 to 8:30 p. m.

AMERICAN RED CROSS

Bennington County Chapter

550 MAIN STREET

BENNINGTON

Dial 442-9458



OFFICERS

Chairman, RAYMOND B. BOWEN
Vice Chairman, DEAN F. HANSON
Vice Chairman, MAURICE A. DOUGLASS
Secretary, EUGENE V. CLARK
Treasurer, FRANK HOGEL

STAFF

MRS. A. B. GARDNER, Executive Secretary
ELLEN M. LILLIE, Home Service Secretary

SERVICES

Disaster
First Aid
Home Nursing

Home Service
Junior Red Cross
Water Safety

Blood Program

VOLUNTEER SPECIAL SERVICES

Canteen Corps
Nurses' Aide Corps

Motor Corps
Staff Aides

Gray Ladies

United Counseling Service of Bennington County, Inc.

WILLOW ROAD

BENNINGTON

Jolivette Building

RICHARD D. McDOWELL, A.C.S.W., Executive Director

Private Non-Sectarian Community Mental Health Agency

In Cooperation
With the State, Under the Vermont
Community Mental Health Service Act

SERVICES FOR

Adults and Children with Behavior and
Personality Problems

Patients Discharged from
Vermont State Hospital

Consultation to Public and Private Schools
Mental Health Education

Expected New Location

PUTNAM MEMORIAL HOSPITAL GROUNDS

Bennington Area YOUNG MEN'S CHRISTIAN ASSOCIATION

460 MAIN ST.

BENNINGTON

Dial 447-7316

SERVING

Boys

Men



Girls

Women

The Bennington Area Y.M.C.A. is:

Inter-faith, Inter-racial, and Integrated in the Community

The Policy is to:

Help people to grow in Wisdom and Stature and in favor with God and man.

By

Helping them through its activities, under proper guidance, put into everyday living the Religion they have learned in their respective houses of worship

A Board of Directors of Twenty-five men of the Area establish the Policy and Program of the Association

and

A staff of three full time and three part time workers with the Assistance of Volunteer Leaders carry out the Policy and Program.

The Program is carried on in the building, Schools, Swimming Pool, Playgrounds, Armory, Rod & Gun Club and the Mountains of the Area to get the benefit of our wonderful out of doors.



FRATERNAL ORDER OF EAGLES

Bennington Aerie No. 1861

114-126 NORTH ST.

Tel. 442-9780

BENNINGTON

OFFICERS

Worthy President, DONALD E. GERITY
Worthy Vice President, WILLIAM H. RUDD
Worthy Secretary, RALPH M. BENT
Worthy Treasurer, NEIL TREMBLEY

TRUSTEES

Edmond J. Bruso

Harold W. Dockum

Pierre LaFlamme

OUR FOUR GREAT PRINCIPLES
LIBERTY, TRUTH, JUSTICE AND EQUALITY

Yearly Dues \$14.00—We Pay Death Benefits \$225.

Our National Organization of over 1,300,000 Members were founders of the Mothers Pension Law, Workmen's Compensation Law and Old Age Pension Movements.

Meetings every First and Third Tuesdays of Each Month 8 p. m.

Benevolent and Protective Order of



ELKS



125 WASHINGTON AVE. Dial 442-2736 BENNINGTON



OFFICERS OF BENNINGTON LODGE NO. 567

Exalted Ruler
Esteemed Leading Knight
Esteemed Loyal Knight
Esteemed Lecturing Knight
Secretary
Treasurer
Tiler
Inner Guard
Esquire
Chaplain
Organist

RALPH R. BENNETT, JR.
FRANCIS F. CORBETT
DANIEL J. HOLLAND
LOUIS J. BELLEMARE
JOHN E. AHEARN, PER
DAVID CARVER
WILLIAM E. CLIFT
CLIFFORD FERRIS
DOMINICK YARNEL
WILLIAM E. RUDD
GEDEON LaCROIX

TRUSTEES

Henry N. Ryan

Harold P. Rudd

Truman A. Bushee

Meets Second and Fourth Tuesdays

Welcome Visiting Brother Elks

Golf 18 Holes

Tennis

Swimming

Greens Fees:

\$5.00 Weekdays

\$7.50 Weekends

Catering & Banquets

Weddings, Parties,
Socials, Etc.

Tel. 442-2617

MT. ANTHONY
Country Club

BENNINGTON, VERMONT

FOUNDED 1897

Lunches & Dinners

Served Daily

Except Monday

To Members & Guests

Dinner Reservations
Necessary



Wright Way Laundry Inc.

Launderers and Dry Cleaners

10% DISCOUNT CASH AND CARRY

Let Us Solve Your Laundry and Cleaning Problem

Have It Done the "Wright-Way"

BENNINGTON, SHAFTSBURY, ARLINGTON

MANCHESTER and DORSET

233 DIVISION ST.

Tel. 442-9151

BENNINGTON

EMPIRE

Cleaners & Launderers

EMMETTE J. BARBER, Proprietor

Phone 442-2222

Cor. GAGE and PARK STS.

BENNINGTON

KING CO., INC.

CLEANERS AND DYERS

Also COIN OPERATED DRY CLEANING

SEND IT TO A MASTER CLEANER AND DYER

All Kinds of Alterations—Work Guaranteed

Call Us for Service—Phone 442-5444

311 MAIN STREET

BENNINGTON

The E. L. Nichols Store

Established 1869

Women's
Infants' and Children's
CLOTHING

Nationally Known Brands of Garments and Accessories

LUGGAGE

CURTAINS

DRAPERIES

MILLINERY

YARD GOODS

TOWELS

Gift Department

Singer Sewing Machines

Hoover Vacuum Cleaners

SALES—SERVICE

Dial 442-2031

457-461 MAIN ST.

BENNINGTON

Fienberg Stores Inc.

Men's, Women's and
Children's Clothing

Jewelry—Electric Appliances

Leaders in Style and Quality

Telephone 442-2451

447 MAIN STREET

BENNINGTON

Marra's Shoe Service Co.

"DICK" TORREY, Proprietor

● ORTHOPEDIC WORK

● SHOE DYEING

● SKATE SHARPENING

● ZIPPER REPAIRING

KUSH-N-ARCH and FOOT-SO-PORT
SHOES

Work Done While You Wait

101 NORTH STREET

BENNINGTON

C. L. WHITE

Paint, Glass & Wallpaper Store

THOMAS H. AYER and WILLIAM PEAT, Props.

201 NORTH ST.

BENNINGTON

Dial 442-6841

Retail GLASS DISTRIBUTORS Wholesale

Store Front Construction



Plate and Window Glass Replacement

CARMOTE and DUTCHBOY

PAINTS

IMPERIAL—STRAHAN—LLOYD IMPORTS

WALLPAPER

Auto Glass Installations

TABLE TOPS

MIRRORS

Monument Roofing and Sheet Metal Co. Inc.

"Barrett Bonded Roofers"

"All Types of Sheet Metal Work"

ALUMINUM PRODUCTS



Phone 442-2317

115 PRATT STREET

BENNINGTON

THEO A. CARPENTER & SONS INC.

Established 1892



MILLWORK

Lumber

BUILDING MATERIAL
HARDWARE

Store, 708 MAIN ST. Dial 442-6446
Yard 210-212 SCOTT ST. 442-6721

BENNINGTON

William E. Dailey Inc.

BLACK TOP PRODUCTS

READY MIX CONCRETE
ROAD CONSTRUCTION

CRUSHED STONE PRODUCTS
EQUIPMENT RENTALS

Plants In So. Shaftsbury, Manchester, Wilmington and Poultney

Office and Plant Phone Bennington 442-5998

Residence Phone Bennington 442-6917

Where Is It?

How

Do I Get

There?



Locate It In
the Numerical
Street Guide

(Pink Section)

A. J. DEWEY & SONS

- LUMBER
- BUILDING MATERIALS
- ROOFING
- INSULATION
- MORGAN MILLWORK
- CUSTOM SAWING

Phone 442-6516

Office and Yard, 107-109 McKINLEY ST.
BENNINGTON

McKeon & Elwell

CATHERINE H. ELWELL, Proprietor

HARDWARE

LOWE BROS. PAINTS

HOUSEWARES

Dial 442-4539

PLEASANT cor. PROSPECT ST.

NORTH BENNINGTON

Morse C. & B. Block Inc.

Cement Blocks for All Purposes
Chimney & Cinder Blocks

Office, Plant and Yard, One Mile North of Bennington

Dial 442-2260

HARWOOD HILL, Route 7

BENNINGTON

LARRY COLE, Manager

Gerald E. Morrissey Inc.

GENERAL CONTRACTORS and ENGINEERS
Commercial—Industrial—Residential

Vt. State License

PAINTING — BLACK TOP PAVING

Office, 312 BEECH STREET

442-5701

Dial

442-2321

Res., 228 DEWEY ST.

Tel. 442-2092

BENNINGTON

BENNETT & RYAN Construction Co. Inc.

GENERAL CONTRACTORS

Commercial

Industrial

505 MAIN ST.

Tel. 442-5792

BENNINGTON

BENNINGTON TILE CO.

ROBERT J. LaPORTE, Proprietor
FLOOR AND WALL TILE
COUNTER TOPS AND SUPPLIES
CERAMICS

COMPLETE SALES AND SERVICE

For Free Estimates

Phone 442-2360

209 NORTH BENNINGTON ROAD

BENNINGTON

Morse & Butler Inc.

Building Contractors



RESIDENTIAL—COMMERCIAL—INDUSTRIAL

Remodeling, Repairing, Cabinet Work

PAINTING

FLOOR SANDING

307 NORTH ST.

Dial 442-6359

BENNINGTON

Donald H. Kelley

Electrical Contractor

Commercial—Industrial—Residential

ELECTRIC HOME HEATING

207 NORTH BRANCH

Tel. 442-4256

BENNINGTON

MAURICE E. RUDD CO.

Electric Wiring and Contracting

ANYWHERE—ANYTIME
HOTPOINT APPLIANCES

Sales and Service

WESTINGHOUSE RADIOS AND TELEVISION

47 Years in Business

201 SOUTH ST.

Tel. 442-9056

BENNINGTON

R. A. Fonteneau Supply Co.

Plumbing & Heating Contractor

Oil Burners — Sales & Service

Water Systems

ELECTRIC, GAS AND OIL WATER HEATERS
ELECTRIC—GAS—OIL AUTOMATIC HEATING
COMPLETE STOCK OF PLUMBING AND HEATING
SUPPLIES

FINANCING AVAILABLE

WE SPECIALIZE IN REMODELING

Phone 447-7311

Foot Harwood Hill, Route 7

BENNINGTON

WARREN A. CHURCH

Plumbing and Heating

Oil Burner & Stoker Service

SALES—SERVICE

Telephone 442-6535—If No Answer 442-6406

229 DEPOT STREET

BENNINGTON

TOWNE ROOFING

WALTER J. STOCKWELL, Proprietor

All Types

ROOFING and SIDING

Contractor

805 COUNTY ST.

Tel. 442-2075

BENNINGTON

GEORGE J. COUTU

252 BEN MONT AVE.

Dial 442-5025

WILFRED R. BETIT

HUNT ST. near BANK ST.

Dial 442-6820

Painting Contractors

INTERIOR

EXTERIOR

Paperhanging
BENNINGTON

GORDON KENYON

PAINTING

Interior—Exterior

Paper Hanging

FLOORS

Sanding—Tile

General Repairs

Tel. 442-4362

Box 104

NORTH BENNINGTON

A. J. CARON JR.

Plumbing and Heating

Sales

OIL BURNERS

Service

Tel. 442-4257

NORTH BENNINGTON ROAD

BENNINGTON

J. H. WINSLOW

Plumbing & Heating Supply Co. Inc.

DAVID L. HAYDEN, Manager

Wholesale

CONTRACTORS

Retail

FUEL OIL

241-243 MAIN ST.

Tel. 442-6308

BENNINGTON

Bennington Free Library

SILVER cor. UNION STS.

BENNINGTON



BOARD OF DIRECTORS

Walter O. Noyes, Jr., Chm.
John E. Flitcroft, V-Chm.
Elizabeth Howlett, Secretary
James W. Proctor, Treasurer
Stewart E. Allen
Norton Barber

Henry K. Doane
Paul J. Fairley
Stephen H. Gilman
Thomas W. Hall, Jr.
John G. Irons, Jr.
Jane Rudd

Bradford Smith

LIBRARY STAFF

M. K. CLAPP, Librarian
MRS. FLORENCE C. PAYNE, Assistant
MRS. LILLIAN SANDQUIST, Assistant
MRS. KATHRYN B. YOUNG, Children's Librarian
MRS. ELTA HORST, Assistant

HOURS—Weekdays except Saturdays 10-5:30 p.m.
Saturdays, 9:00 a.m.—5:00 p.m.
Monday and Friday nights, 7—9 p.m.

Bennington College

Bennington, Vermont



A Liberal Arts College for Women

Incorporated under the laws of Vermont in 1925; opened September, 1932; the first class graduated in June, 1936.

Located on 350 acres of land just off the Bennington-North Bennington Road to the east, back of Bennington Falls, on a plateau, affording a view of the Green and Taconic Mountains.

Bennington College has an enrollment of about 350 students and faculty numbering about 55.

OFFICERS OF ADMINISTRATION

President, WILLIAM C. FELS

Dean, HARRY W. PEARSON

Director of Admissions, JOHN L. HANDY, JR.

Librarian, MISS MARY S. HOPKINS

Business Manager, STANLEY R. PIKE, JR.

Director of Physical Plant, RALPH M. LARSON

Director of Dining Halls, JOSEPH W. PARRY

Director of Non-Resident Term and Placement, PRISCILLA A. KARB

St. Joseph College

Old Bennington

Dial 442-5736

Conducted By
THE SISTERS OF ST. JOSEPH

CO-EDUCATIONAL



A JUNIOR COLLEGE
OFFERING COURSES IN
BUSINESS ADMINISTRATION
SECRETARIAL SCIENCE
LIBERAL ARTS

For Further Information Write
The Director of Admissions

Bennington Graded School District

225 SCHOOL STREET

BENNINGTON



BENNINGTON HIGH SCHOOL

JOHN P. RIDDLE, President School Trustees

ALLAN J. HEATH, Superintendent of Schools Tel. 442-5395

PAUL E. KIRSCH, High School Principal Tel. 442-6371

Junior-Senior High School—588 Pupils
Graduating Class of 1962 Numbered 83

College, Commercial, Social Arts and Homemaking Courses
Woodworking Courses and Machine Shop

Bennington Elementary School System Consists of Two Grade
Schools with 25 Teachers and 673 Pupils

Eleven Special Instructors Teaching 2 Music, 1 Art, 3 Physical
Training, 4 Industrial Arts, 2 Home Economics, and 1 Curricu-
lum Coordinator

The rates for Tuition are: High School, \$440 per year.

BENNINGTON FARM EQUIPMENT CO. INC.

WILLIAM H. HASKELL, President Tel. 442-2119

NEW HOLLAND—MASSEY—FERGUSON—NEW IDEA

FARM EQUIPMENT

DeLAVAL MILKERS

BADGER CLEANERS

JAMESWAY BARN EQUIPMENT

HARWOOD HILL, Route 7

Tel. 442-9276

BENNINGTON

OLIN'S FEED STORE

FEED — FARM SUPPLIES — SEEDS — HAY — STRAW

New — Allis Chalmers Farm Equipment — Used

Bulk Tanks — SOLAR — Pipe Line Milkers

324 COUNTY ST.

Phone 442-2968

BENNINGTON

American Finance Corp. of Bennington

“Money When You Need It Most”

439 MAIN ST.

Dial 442-5464

Above Woolworth's

BENNINGTON

QUOTE —

When business is good —
— it PAYS to advertise

When business is bad —
— you've GOT to advertise.

ANON

Moore's Greenhouses

SOUTH ST. opp. BENNINGTON PARK LAWN CEMETERY
BENNINGTON

Tel. 442-2441

Marty's

Flower Shop and Greenhouses

28 SAGE ST. Tel. 442-4229 NORTH BENNINGTON
CLOVER E., JR. and MARTHA D. SWEET



35,000 Square Feet of Glass Devoted to the Growing of the
CHOICEST

Cut Flowers and Flowering Plants

Orchids

Gardenias

Roses

The Largest Selection of Cut Flowers and Flowering Plants in
Vermont



Bonded Members

Florist Telegraph Delivery

BAKER'S NURSERIES

A Complete Landscape Service

SHADE TREES, CONIFEROUS EVERGREENS
ORNAMENTAL SHRUBS, FRUIT TREES, ETC.
WHOLESALE—RETAIL

WEST HOOSICK ROAD

HOOSICK FALLS

Area Code 518 Phone 686-7471

The Evergreen Nursery

MRS. GRACE M. STEVENS, Proprietor

Nursery & Landscape Gardeners

WE SPECIALIZE IN EVERGREENS

Phone 442-2735

Entrance—LEONARD STREET or ANTHONY DRIVE
BENNINGTON

THE CITY DIRECTORY

secures its information at the source from personal interviews by a complete door - to - door canvass which is a very expensive publishing operation.

It is the only complete census for public service. The City Directory's reliability and accuracy of detail are dependable, with a reasonable allowance for human error, late changes and absence of people from home.

H. A. MANNING COMPANY, Publishers

Fairdale Farms

WEST ROAD

Tel. 442-6391

BENNINGTON

MILK

DAIRY PRODUCTS



Homogenized Vitamin D Milk
BUTTERMILK, CREAM

Ice Cream, Cottage Cheese, Butter and Eggs

Registered Ayrshire & Holstein Cattle

BRANCHES AND DISTRIBUTORS IN
Albany, Troy, Hoosick Falls, New York
Pittsfield, North Adams, Williamstown, Massachusetts
Manchester, Arlington, Dorset, Peru, Vermont

HENRY M. TUTTLE Co. Inc.

Complete Fuel Service

Coal—Fuel Oils—L. P. Gas

Mobilheat Fuel Oils—Automatic Delivery and Budget Plan
Hudson Coal—Careful deliveries—budgets—Suburban Propane
UTILITY bottled gas—domestic or bulk

Keeping Bennington warm for 90 Years

Heating and Air Conditioning

Winkler Famous Low Pressure Oil Burners—Summer Cooling
Systems and Duct Work—efm and Anthra tube automatic an-
thracite units—Gas furnaces, space heaters, ranges, water
heaters, appliances—Forced Warm Air—Steam—Forced Hot
Water Heating Systems

Graduate Engineer in charge

Building Materials

U. S. Gypsum products—Lowe Bros. paints—Bird roofing—
Heatilator Fireplaces—Fireplace Screens—Porch railings—
Sonotube round forms for concrete—lime—plaster—cement—
—brick—sewer tile—septic tanks—flue lining—building boards
—insulation—eave trough—flagstones—lath—sheet metal

Pumps—Water Conditioning—Plumbing

Nationaline, Crane, American Standard Plumbing Fixtures,
Goulds Water Systems—shallow well, jet and submersible
pumps—Oshkosh (Diamond) Water Softeners and Purifiers,
Pipe fittings, tubing, valves, plumbing and heating supplies

Serving Bennington County Since 1873

113 DEPOT STREET

BENNINGTON

Tel. 442-6343

IDEAL FUELS

SAL SANTARCANGELO, Proprietor

Heating
Industrial



Oils

OIL BURNERS — HEATING SYSTEMS
AIR CONDITIONING — BOTTLED GAS

TIRES—BATTERIES AND ACCESSORIES

24 HOUR EMERGENCY SERVICE
Fencing of All Kinds

Phone 442-6095
Swimming Pools

BEN MONT AVE. near HUNT

Tel. 442-5188—442-2416

BENNINGTON

H. B. ARMSTRONG

FUEL and RANGE OILS

Dial 442-6839

902 GAGE STREET

BENNINGTON

ROBERT J. GREENE



FUEL OILS & KEROSENE

Phone 442-2705

912 COUNTY STREET

BENNINGTON

FRANCIS J. KELLY

Distributor For

RICHFIELD



OIL CORP.

Fuel and Range Oil

Bottled and Bulk

GAS

EAST MAIN ST.

Dial 442-5483

BENNINGTON

JOSEPH A. NADEAU

COAL — HEATING OIL

Toro and Cooper Power Mowers

Milorganite Fertilizer

Bolens Garden Tractors

Sales and Service

MAIN STREET

Dial 442-4006

NORTH BENNINGTON

MAX OIL SERVICE

MAX N. PERROTTA, Proprietor

Fuel Oil — Kerosene

Ticket Printed Metered Delivery

Office and Bulk Plant, 272 HUNT ST.

Tel. 442-6800

BENNINGTON

Vermont Gas Corp.

487 MAIN ST. Tel. 442-6318 BENNINGTON

Supplying Gas Service in Bennington And

UTILGAS CORP.

Bottle Gas and Bulk Gas Off Our City Mains

GAS APPLIANCES



Now More Than Ever - - - **GAS**

For Perfect Cooking Results

Gas is recognized everywhere as the dependable, economical fuel for cooking, water heating and home heating.

CLARENCE A. WYMAN



Fuel Oil & Kerosene

Dial 442-2046—Home 442-5789

Bulk Plant, HUNT STREET

BENNINGTON

THE CITY DIRECTORY

Does Not Compete

With Any Other Advertising Medium
It Supplements And Complements All
Other Forms of Mercantile Publicity.

"Where Good Furniture Costs Less"

GRIFFIN, INC.

Vermont's Largest Distributor

of Fine Furniture
in Solid Woods

"Gifts Too"

U. S. Route 7

ARLINGTON

Phone 375-2800

Shop The
FURNITURE STATION

A Division of GRIFFIN, INC.

Dunham's Furniture Inc.

Furniture—Carpets
Appliances—Tile—Floor Coverings
Custom Built Kitchens

Dial 442-5131

320 ELM STREET

BENNINGTON

THE WHITE PILLAR

Gift Shop and Cabins

VERMONT CHEESE — MAPLE PRODUCTS — BASKETS

Souvenirs and Gifts For Any Occasion

We Ship Anywhere

Phone 442-4800

MELBA A. DECKER, Proprietor

U. S. 7, SHAFTSBURY

F. N. HOLLIDAY



Broker

NATIONWIDE'S "ONE STOP" SERVICE

COMPLETE INSURANCE—All Lines

Office Dial 442-5745

Residence Dial 442-9356

112 NORTH STREET

BENNINGTON

Nationwide Mutual Insurance Company

KENYON AGENCY

INSURANCE

Real Estate

Property Management

489 MAIN ST.

Tel. 442-5526

BENNINGTON

Life Insurance — Group Insurance — Annuities
Business Insurance Pension Trusts

EDWARD J. KUHN

RESIDENT AGENT

MASSACHUSETTS MUTUAL LIFE INSURANCE CO.

Office Dial 442-5085

Residence Dial 442-6710

201 SOUTH ST.

BENNINGTON

PRUDENTIAL INSURANCE CO. OF AMERICA

Ronald R. Knapp

Res. 137 BURGESS ROAD

Tel. 442-6252

LIFE—HEALTH and ACCIDENT—GROUP
FIRE—AUTO—BONDS

WALBRIDGE INSURANCE AGENCY INC.

207 SILVER ST.

Tel. 442-5846

BENNINGTON

Ben-Mont

**EVERYDAY & CHRISTMAS
GIFT WRAPPINGS**

Saran Icicles

LUREX BOWS

Tel. Bennington
442-6331

Ben-Mont

DOBECKUM, DIVISION OF THE DOW CHEMICAL COMPANY

Union Carbide Consumer Products Company

Division of Union Carbide Corporation



Manufacturer of Dry Battery Power Supplies
"Eveready" Brand

401 GAGE STREET

Dial 442-6301

Manufacturers of Electronic Components



BEN MONT AVE.

BENNINGTON

Flint & Robbins, Inc.

MANUFACTURERS OF

Infants Wear

Phone 442-5585

217 BEN MONT AVE.

BENNINGTON

Polygraphic Company of America

Incorporated

Color Lithographers

And

Publishers

For More Than a Quarter of a Century

Manufacturing Plant and Office

WATER ST. Tel. 442-6368 NORTH BENNINGTON

Sales Office

310 EAST FORTY-FIFTH ST. NEW YORK, N. Y.

Tel. MU 4-1200

HOY MANUFACTURING CO. INC.

MANUFACTURERS OF

Knit Underwear of Quality

Tel. 442-5541

113 SOUTH STREET

BENNINGTON

THOMSON MANUFACTURING CO., INC.

MANUFACTURERS OF

CHILDREN'S UNDERWEAR

and

SPORTSWEAR

Phone 442-5260

230 MAIN STREET

BENNINGTON

Henry W. Putnam Memorial Hospital

ROBERT D. STOUT, Administrator



A Non-Profit Community Hospital

Accredited by The Joint Commission on Accreditation
of Hospitals

Member of American Hospital Association and Vermont
Hospital Association

*Private and Ward Accommodations for Acute
Medical Care*

*Complete Laboratory, Radiology and Physiotherapy
Services*

Tel. Bennington 442-6361

JOSEPH G. DAVIDSON
President

HERBERT H. LEONARD
Secretary

ARMAND U. LAMPRON
Treasurer

251 DEWEY STREET

BENNINGTON

The  Store
DRUG STORE

QUINLAN'S DRUG STORE

Serving Bennington For 3 Generations

Dial 442-6256

463 MAIN ST.

BENNINGTON

Prospect Nursing Home

MRS. MARIE HAUCK, Registered Nurse

Excellent Food
Spacious Rooms

Personalized Attention
State Inspected

24 HOUR NURSING SERVICE

“Feel Free To Visit Us”

34 PROSPECT ST,

Tel. 447-7144

NORTH BENNINGTON

SPURRELL'S REST HOME

MRS. ANNA SPURRELL, Mgr.

Home For Aged

Room, Board and Nursing Care

HOMELIKE ATMOSPHERE

Licensed

806 MAIN ST

Tel. 442-2167

BENNINGTON

F. F. I. — For Further Information

ABOUT

YOUR

COMMUNITY

See The

Descriptive Writeups

Following The Indexes



VERMONT YEAR BOOK

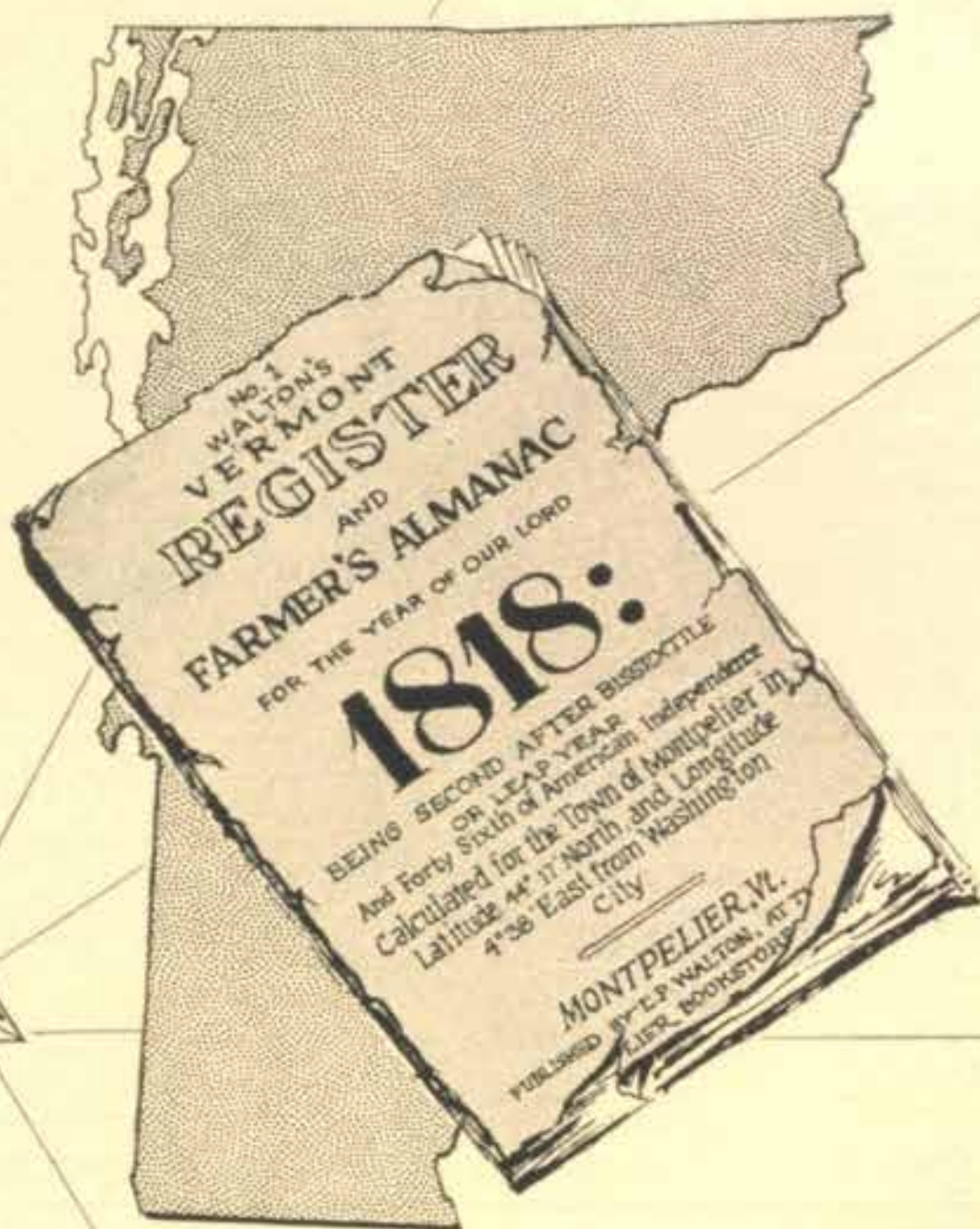

☆ *A Gold Mine of information corrected to date*
 FOUR HUNDRED BIG PAGES crammed full of data • A MUST
 in every law office • a prospect list for salesmen • a source
 for mailing lists • a guide for buyers or sellers • a boon to
 Real Estate buyers, students and educators • a help in any
 office • indispensable to new or prospective residents.

Published by
THE NATIONAL SURVEY
 CHESTER, VERMONT

NEW ENGLAND'S FIRST OFFSET
DAILY NEWSPAPER
BENNINGTON BANNER

Weekly Established 1841

Daily Established 1903

Quotations For Commercial
Offset Printing Invited

Published By:
**THE BANNER
PUBLISHING
CORPORATION**

PHONES
News 442-2800
Business 442-6300
Advertising 442-2684
425 MAIN STREET
BENNINGTON

H. A. MANNING COMPANY

ESTABLISHED
1905



Publishers

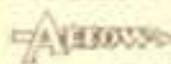

MAPS and GUIDES

TELEPHONE
PRESCOTT
3-3317

486 MAIN STREET *Greenfield, Massachusetts*

"A Public Service Organization for Information About Communities and Their People."

SERVING THE FOLLOWING COMMUNITIES

MAINE
AUBURN
AUGUSTA
BANGOR
Berwick
BIDDEFORD
Bradley
Brewer
Camden
Caribou
Fairfield
Farmingdale
Port Fairfield
GARDINER
Gorham
Hallowell
Hampden
Houlton
Indian Island
Kittery
LEWISTON
Milford
OLD TOWN
Orono
Presque Isle
Randolph
ROCKLAND
Rockport
Saco
SANFORD
SOUTH-CENTRAL
AROOSTOOK COUNTY
Springvale
Thomaston
Veazie
WATERVILLE
West Gardiner
WESTBROOK
Winslow

MASSACHUSETTS

ADAMS
Becket
Braytonville
Briggsville
CENTRAL BERKSHIRE
Cheshire
Clarksburg
Dalton
GREENFIELD
Greylock
Hancock
Hinsdale
Lanesboro
Lee
Lenox
Middlefield
Millers Falls
New Ashford
NORTH ADAMS
Northfield
Otis
Peru
PITTSFIELD
Pownal

MASS. (cont.)

Red Mills
Richmond
South Deerfield
Stockbridge
Turners Falls
Tyringham
West Stockbridge
Williamstown

VERMONT

BARRE
Barre Town
BELLOWS FALLS
BENNINGTON
BERLIN
BRATTLEBORO
BURLINGTON
Chester
Essex Junction
HARTFORD
Hinsdale
Lyndon Township
Lyndonville
MONTPELIER
NEWPORT
North Bennington
North Westminster
Old Bennington
Proctor
Rockingham
RUTLAND
ST ALBANS
ST JOHNSBURY
Shaftsbury
South Burlington
SPRINGFIELD
Swanton
West Rutland
White River Junction
Williamstown
Windsor
Winooski

NEW HAMPSHIRE

BERLIN
Boscawen
Charlestown
CLAREMONT
CONCORD
DOVER
Durham
Farmington
FRANKLIN
Gorham
HANOVER
Hinsdale
Hudson
KEENE
LACONIA
Lakeport
LEBANON
Mariboro
NASHUA

N. H. (cont.)

New Castle
Newport
Northfield
North Swanzey
North Walpole
Penacook Village
PORTSMOUTH
ROCHESTER
Somersworth
Tilton
Weirs Beach

N. Y. (cont.)

Port Edward
Port Hunter
Port Johnson
PULTON
GLENS FALLS
Glenville
GLOVERSVILLE
Guilderland
Hagaman
Homer
Hoosick Falls
Horseheads
Hudson Falls
ITHACA
Johnsonville
Johnstown
Kenwood
Lathams
Loudonville
MALONE
MASSENA
Mayfield
Maywood
McGraw
MECHANICVILLE
Melrose
Milton Town
Minaville
Niskayuna
Newtonville
Northville
Norwood
OGDENSBURG
ONEIDA
Oneida Castle
ONBONTA
Painted Post
Pattersonville
PLATTSBURG
Potsdam
Rexford
Rotterdam
SARATOGA SPRINGS
Schaghticoke
SCHENECTADY
SCHENECTADY SUB-
URBAN
Schuylerville
Scotia
Sherrill
Stillwater
Tribes Hill
Walloomisac
Walton
Wampsville
Waterloo
WAVERLY
Wellsville
White Creek

**H. A. MANNING CO.
OF NEW YORK**

277 State Street
Schenectady 5, N. Y.
APR 4-5603
Publishers



NEW YORK

Alplaus
Altamont
AMSTERDAM
Andover
Aqueduct
Arkport
Ballston Spa
BATAVIA
BATH
Belmont
Burnt Hills
Buskirk
Canisteo
Canton
Carman
CARTHAGE
Colonie
Cooperstown
CORNING
CORTLAND
Durhamville
Eagle Bridge
East Pembroke
ELMIRA
Elmira Heights

PENNSYLVANIA
Athens
Sayre

Pennysaver & Press

The Only Way to Get 100% Advertising Coverage
in this Shopping Area

● Advertising Specialists

201 SOUTH ST.

Tel. 442-5449

● Offset Printing

BENNINGTON

BENNINGTON BOOKSHOP INC.

BOOKS

TOYS

STATIONERY

OFFICE SUPPLIES

ART SUPPLIES

416 MAIN ST.

Phone 442-5136

BENNINGTON

CREDIT BUREAU of BENNINGTON

TYPING—MIMEOGRAPHING
and
CREDIT INVESTIGATION

D. E. MOORE
332 MAIN ST.

Tel. 442-5433

DOROTHY S. DAMOUR
BENNINGTON

Do you cash checks?

For cashing a stranger's check, the police department of Tacoma has given sensible rules. The home address should appear on the check and BE VERIFIED BY THE CITY DIRECTORY; this and the name should be checked with the driver's license of the man trying to cash the check; also against his bank book. Signatures should be compared. A LOT OF QUESTIONS AS TO THE MAN'S NAME, HIS WIFE'S NAME, WHERE HE WORKS, WHO ARE HIS NEIGHBORS, ALL HELP and can be verified in the City Directory. If he admits being from out of town, his check is a risk. F.F.I.—For Further Information Use the City Directory!!

CAPELLA REAL ESTATE

Dealer in Grossman Homes
and
All Types of Properties &
Building Lots

Dial 442-9259 Any Time

107 WEST MAIN ST.

BENNINGTON

DOUG GERITY

Real Estate

Builder

Dial 442-2817

163 NORTH ST.

BENNINGTON

HOMES—FARMS—ACREAGE



SOUTHERN VERMONT REAL ESTATE AGENCY

Opposite Vermont Yankee Motel

MRS. DOROTHY C. JONES, Owner-Realtor

Tel. Bennington 442-6929

Route 7

SHAFTSBURY

Watson Real Estate

All Types — Property Appraisals

CHARLES E. WATSON, Broker

Dial 442-6790

PARK STREET EXT.

BENNINGTON

BABCOCK ELECTRIC

Television — Radio — Stereo

SALES

SERVICE

MOTOROLA

MORGAN ST. EXT.

Tel. 442-9248

BENNINGTON

E. T. WILLIAMS

Sales
Service



Color TV

TELEVISION—RADIO—STEREO HI-FI

Phone 442-6858

HUNT STREET, across from the Soldiers Home

BENNINGTON

NOVECK—SHULTZ INC.

SEYMOUR G. SHULTZ

THEODORE W. BIRD

Records—Radios—Musical Instruments—Cameras
Jewelry—Watches—Diamonds

411 MAIN ST.

Tel. 442-6926

BENNINGTON

Mullen Mayflower

Local and Long Distance

Moving — Bonded Storage — Crating

Dial Enterprise 6326

SERVING SOUTHERN VERMONT SINCE 1880

Ruskin the Mover

ABE RUSKIN, Proprietor

446 MAIN ST.

BENNINGTON

Dial 442-6356

Taxi Service

and

Interstate Household Mover



LOCAL AND LONG DISTANCE MOVING

I. C. C. RATES

FURNITURE MOVING

PIANO MOVING A SPECIALTY

We Move Anything—Anywhere

TRUCKING SERVICE THAT SATISFIES

DAY AND NIGHT SERVICE

ALL GOODS INSURED IN TRANSIT

HANSON - WALBRIDGE FUNERAL HOME

Tel. 442-4329
213 WEST MAIN ST.

DEAN F. HANSON, Director
AMBULANCE SERVICE

Tel. 375-2222
ARLINGTON

BENNINGTON DIRECTORY—1963

71

“WHO SELLS IT?”

The CLASSIFIED Section of Manning's
City Directory

The ONLY Complete List of Businesses,
Professions, Manufacturers and
Organizations of the city.

F. F. I. — For Further Information
See Index To Advertisers



H. A. MANNING CO.
Publishers

MANNING'S

Bennington Classified Business Directory 1963

Copyright 1963, by H. A. Manning Co.

*Indicates heading given by special arrangement with the publisher.

ACCOUNTANTS AND AUDITORS

Brown & Hurley Public Accountants 493
Main
Hogan Michael J Jr 236 Grandview

IDEAL FUELS Hunt cor Ben Mont av see
p 52

TUTTLE HENRY M CO INC 113 Depot see
p 51

ADVERTISING

PENNSAVER & PRESS 201 South see p
65

AIRPORTS

Bennington Airport Airport rd RD1

ADVERTISING (RADIO)

WBTV RADIO STATION Route 7 Harwood
Hill see top lines

ALUMINUM PRODUCTS
MONUMENT ROOFING & SHEET ME-
TAL CO INC 115 Pratt see p 36

AGRICULTURAL IMPLEMENTS AND MACHINERY DEALERS

BENNINGTON FARM EQUIPMENT CO
INC Harwood Hill Route 7 see p 47

OLIN'S FEED STORE 324 County see p 47

AMBULANCE SERVICE

HANSON-WALBRIDGE FUNERAL HOME
213 Main see top lines and under Funeral
Homes

MAHAR EDWARD P & SON 628 Main see
Bennington cover

AIR CONDITIONING SALES AND SERVICE

FONTENEAU R A SUPPLY CO foot of
Harwood Hill Route 7 see p 41

ANTIQUES

Becky's Stone House 300 N Bennington rd
Cole Frederick F 245 Maple
Fonda Ethel L Mrs South ext RDI

KIRKSIDE MOTEL

2 BLOCKS FROM DOWNTOWN
250 MAIN ST.

Tel. 442-9738

FRANKLIN and ELIZABETH RILEY

OPEN YEAR AROUND
BENNINGTON

High Meadow Farm Antiques Hoosick rd
Matteson Amelia Mrs 318 South
Red-O The 306 North
Stone Stella C Mrs 324 School
Ye Old Covered Bridge Variety Shop N
Bennington rd N B

APARTMENTS

Catamount Apartments 205 North
Davis The 209 Pleasant
Fenway Apartments 200 Safford
Gibney Block The 528 Main
Marshall's Apartments 212 Pleasant 100-102
Hillside and 312 South

APPRAISERS

WATSON REAL ESTATE Park St ext see
p 66

ARBORIST

THOMPSON TREE CO 220 Gage see bot-
tom lines

ARTISTS

Burt Marie Haines Mrs 123 Union
Howard E Franklin U S Rte 7 Main S

ARTISTS MATERIALS AND SUPPLIES

BENNINGTON BOOKSHOP INC 416 Main
see p 65

**ASSOCIATIONS CLUBS SOCIETIES AND
FRATERNAL ORGANIZATIONS**

Organizations are invited to list their name
officers and place of meeting in this
directory for public information. Please
write the publishers H A Manning Co
486 Main Greenfield Mass

Altrusa Club—Pres Mrs Helen M Lillie Silk
rd RD1

American Association of University Women
—Pres Mrs Hermine M Betit rec sec Mary
E Hutton Meets every 3rd Mon 8 p m
Sept thru May at various places

AMERICAN RED CROSS Bennington Coun-
ty Chapter—Chm Raymond B Bowen v-
chm Dean F Hanson v-chm Maurice A
Douglass sec Eugene V Clark treas Frank
Hogel exec sec Mrs Abraham B Gardner
home service sec Ellen M Lillie 550 Main
see p 27

**BENEVOLENT PROTECTIVE ORDER OF
ELKS** No 567—Exalted Ruler Ralph R

Bennett Jr Esteemed Leading Knight
Francis F Corbett sec John E Alcorn
PER Meets 2nd and 4th Tuesday of
each month next election 2nd Tuesday
March 1964 see p 31

Bennington Catholic High School Guild—
Pres Francis G Stemp sec Mrs Jane D
Latif Meets on call of pres at BCHS

Bennington Center Cemetery Association—
Annual meeting held Old Academy Bldg
O B 2nd Sat in Sept

**BENNINGTON CHAMBER OF COM-
MERCE** (see Greater Bennington Associ-
ation) and p 6

Bennington County Bar Association—Pres
Geo M Finberg sec-treas John G Hut-
ton (Manchester) Meets semi-annually
at opening of court

Bennington County Forestry Association Inc
—Pres Chas E Dewey sec Jas W Carpen-
ter office 310 Main (6)

Bennington County Humane Society Inc—
Pres Jean A Henry treas Marion Hardy
office Shaftsbury U S Rte 7

Bennington County Medical Society—Pres
Wooster P Giddings treas Mrs Dorothy
Hager Meets every Wed 11 30 a m at
Henry W Putnam Memorial Hosp

**Bennington County Women's Democratic Or-
ganization**—Pres Mrs Nesbith P Fin-
berg sec Mrs Margt Sausville Meets
every other month at members homes

Bennington County Young Republican Club
—Sec Mrs Carol Miller treas Robt Wag-
ner Meets on call of pres

**Bennington Friends of Retarded Children
Inc**—Pres Mrs Mary K Greenslet (S)
see Mrs Viola Goodyear office 338 Main
school Red Brick School (S)

Bennington Garden Club—Pres Mrs Kath
D Meyer sec Helen J Thomas Meets
10 30 a m 1st and 3rd Tues June thru
Oct at homes of members

Bennington Museum Inc—Chm of board Hall
Park McCullough sec Caroline E Dar-
lington Annual meeting in June and
on call

Bennington Park Lawn Cemetery Corp—Pres
Steph H Gilman sec Mrs Lucia B How-
ard Meets annually

Bennington Rod & Gun Club Inc—Pres Jas
E Feeney sec Ronald R Knapp Meets
1st Mon 8 p m at Shaftsbury Club House

Bennington Town Democratic Committee—
Chm Lawrence F Powers Meets on call

**FAIR DEALING
FINE SERVICE**
HUNT STREET

WILSON FORD

Dial 442-6373

BENNINGTON

W. H. WILLS INSURANCE AGENCY, INC.

Tel. 442-5416

116 SOUTH ST. BENNINGTON

Insurance - Real Estate

BENNINGTON DIRECTORY—1963

73

Catamount Gadabout Club—Club caller Roy J. Marsden. Dances 1st and 3rd Sat 8 p. m. at Molly Stark School Sept thru May

Catholic Daughters of America—GR Cath M Murphy fin sec Mrs Francis Stockham Meets 1st Tues of each month 8 p. m. at Old Library Bldg 505 Main

Catholic Order of Foresters—Sec Louis Bellemare. Meets 1st and 3rd Thurs monthly 8 p. m. at 129 Depot

Daughters of American Revolution Bennington Chapter—Regent Mrs Hazel A. Wilson sec Mrs Mildred Daily. Meets Tues of every other month at homes of members

FRATERNAL ORDER OF EAGLES Bennington Aerie No 1861—Worthy pres Donald E Gerity Worthy v-pres William H Rudd Worthy sec Ralph Bent Worthy treas Neil Trembley. Meets 1st and 3rd Tuesday 8:00 p. m. 122 North sec p 30

Bennington Aerie No 1861 Auxiliary—Pres Mrs Julia E Gates sec Ethel M Bruno Meets 2nd and 4th Tugs 8 p. m. at 126 North

Friends of the Library—Pres Mrs Marion Smith (S) sec Caroline Darlington Meets quarterly at B Free Library

GREATER BENNINGTON ASSOCIATION THE 215 South—Pres Herbert Leonard 1st v-pres Alexander Dragon 2nd v-pres Armand Lampron sec Mrs Betty Moses treas Charles Gould exec dir Donald C Hicks sec p 6

Hadassah Bennington-Hoosick Falls Chapter—Pres Mrs Eleanor Fink (H F) treas Mrs Frieda M Margolin Meets 2nd Thurs each month 8:30 p. m. at Temple Beth El

IOOF Lodge No 8—IOOF Hall Stark Bldg
Junior Chamber of Commerce Town of Bennington—Pres Gerald Stowell sec David Rockwell Meets 1st Wed 7:30 p. m. at 469 Main

Knights of Columbus Bennington Council 307—GR Jos A DeLong sec Edwin R Maroney Meets 4th Tues 7:30 p. m. 331 Main

Labor Organizations Amalgamated Lithographers of America—Pres Norman Burns rec sec Douglas F Holley Meets monthly Sat a. m. at White Chapel Sch

National Association of Letter Carriers Local No 252—Pres Carlton O Burt sec-treas Jesse M Mallory Jr Meets on call of pres at PO

United Commercial Travelers of America Bennington Council No 811—Sr counselor Jos Y Shaffe sec-treas Wm Hattat (Pownal) Meets 1st Thurs 8 p. m. at 469 Main

United Federation of Postal Clerks The Local 3178—Pres John H Flynn sec Robt J McKeon Meets at call of pres at PO

League of Women Voters—Pres Mrs Lee C Shoemaker sec Mrs L Wm Gillette Meets on call

Lions Club of Bennington—Pres Fredk T Butler sec Richd A Fonteneau Meets 2nd and 4th Tues 6:30 at The Knotty Pine

Loyal Order of Moose Bennington Lodge No 1233—Gov Sylvester M Babson sec Jan J Livingston Meets 2nd and 4th Wed 8 p. m. 916 Main

Women of the Moose Bennington Chapter 1018—SR Mrs Isabelle LaBarge sec Mrs Anna C Bahan Meets 1st and 3rd Wed 8 p. m. at Moose Club Rooms

Masonic Organizations Bennington Council No 3 RSM—TIM Fletcher Hall (Pownal) recorder Walker F Miles Meetings 2nd Mon 7:30 p. m. annual in Apr 504 Main

Bennington Lodge of Perfection AASR—Sec Frank C Hayes TPM Richd E Davis Shaftsbury communications 3rd Thurs of month 7:30 p. m. at 504 Main

Mount Anthony Lodge 13—WM Henry J Bassen Jr (Pownal) sec Howard C Estes Meets 1st and 3rd Tues except July and Aug at 504 Main

Order of DeMolay Marlbenno Chapter—Dad Lorenzo B Kemmerer Meets on call at 504 Main

Order of Eastern Star Mt Anthony Chapter No 1—WM Mrs Lydia H Cleveland sec Mrs Mabel P Weller Meets 1st Wed 8 p. m. at 504 Main

Rainbow Girls—Mother adviser Mrs Florence Spicer Meets 2nd and 4th Wed 7:30 p. m. at 504 Main

Taft Commandery No 8 KT—Em Comm Lorenzo B Kemmerer recorder Franklin H Churchill Meets 2nd Tues each month 7:30 p. m. at 504 Main

Temple Chapter No 8 RAM—EHP Lorenzo B Kemmerer sec Walter H Whitman Meets 2nd Mon of each month 7:30 p. m. at 504 Main

For Fine Foods
EAT AT

PRINCE'S RESTAURANT

1st and 3rd Class License
712 MAIN STREET

Tel. 442-9726

ALBERT and IONA LEMIEUX
BENNINGTON



BENNINGTON MOTEL

NEXT TO "Paradise"
143 MAIN ST.

Phone 442-5479

JOE and LEE ABBOTT
BENNINGTON

Temple P&AM—WM Henry W Bassen (Pownal) sec Howard C Estes Meets 1st and 3rd Tues each month 7:30 p m at 504 Main

Tucker Lodge No 48 S&MAM (N B)—WM Bernard W Knapp (S) sec Francis R Kenyon Meets 3rd Wed of month 8 p m at 11 Bank N B

Nor-Shaft-Arlington Little League—Pres Jos E Crossman treas Mary L Mosher Meets last Thurs 4:30 p m at designated places

Parent-Teachers Association Bennington Elementary School—Pres Mrs John Miller treas Mrs Eleanor W Murphy Meets monthly

Bennington High School—Pres Mrs Marie Bergquist sec Mrs Eleanor P Hayes Meets monthly

Cora B Whitney School—Co-pres J Russell Carpenter Jr and Mrs Mary Elaine Carpenter sec Mrs Eleanor R Pulber Meets monthly

Parent Teacher Group—Sec Mrs Cath F Dermody treas Mrs Imogene C Provençal Meets 3rd Wed 8 p m at BCHS

Plain Dirt Gardeners—Pres Mrs Michl K Hawks rec sec Mrs Lois A Oppenheimer Meets 2nd Tues each month Oct thru June 2 p m at O H Sch (Shafsbury House)

Rosary Society of St Francis de Sales Church—Pres Mrs Cath F Dermody sec Mrs Mabel P Quinlan Meets last Mon 8 p m at BCHS

Rotary Club No 2778—Pres John Kennedy Jr sec Duncan A Campbell Meets every Fri 12:15 p m at M J Anthony Country Club

Sisterhood of Temple Beth El—Pres Mrs Audrey H Lachant cor sec Mrs Sylvia P Gordon Meets 1st Mon each month 8:30 p m at Temple Beth El

Southern Vermont Life Underwriters Association—Pres Harold Humphrey sec-treas Wm J Saliba Meets 3rd Wed except July and Aug 12:15 p m at Mt Anthony Country Club

UNITED COUNSELING SERVICE OF BENNINGTON COUNTY INC Willow rd (Jolivette Building) see p 28

United States Army Reserve Center Battery B 5th Howitzer Battalion 76th Field Artillery—Com Capt Virginio N Perrotta Jr Drills every Thurs 7:30 p m at 118 North

Vermont Army National Guard Troop L3rd Reconnaissance Squadron 102nd Ar-

mored Cavalry—Com Robt E Houle Drill every Mon 7:30 p m at rear 203 South

Veteran Military Organizations: American Legion Post No 13—Cmdr Edw E Rood fin officer Clarence V Cross Meets 3rd Wed 8:00 p m at Legion Rooms

Gold Star Mothers Green Mountain Chapter—Pres Mrs Ethel Vance sec Mrs Julia Gates Meets on call twice a month at 137 North

Veterans of Foreign Wars Bennington County Post 1332—Cmdr Louis N Ross adj Sylvio R Cassano Meets 1st and 3rd Tues 8 p m at 137 North

Veterans of Foreign Wars Bennington County Post 1332 Auxiliary—Pres Mrs Helen R Hale (Pownal) sec Mrs Marion T Charest Meets 2nd and 4th Tues 8 p m at 137 North

Veterans of Foreign Wars Military Order of Cooties—Seam Squirrel Francis E Brunina crummy dufflebag Wm Stuchel tight wad Orwin G Coons Meets 2nd Sun 8 p m at 137 North

Veterans of World War I Barracks No 1995—Com Jos F St John Meets last Thurs 8 p m at 137 North

Veterans of World War I Barracks No 1995 Auxiliary—Pres Mrs Lillian F Johnson Meets 2nd Thurs 8 p m at 137 North

Women's Auxiliary of the Putnam Memorial Hospital—Pres Mrs Ruth H Dewey sec Mrs Jean C Leake Meets annually at Putnam Memorial Hosp

YOUNG MEN'S CHRISTIAN ASSOCIATION 360 Main—Pres Dr W Philip Giddings v-pres John D Clawson treas Clement P Gilchrest asst treas Alfred Hertz rec sec Arthur J Dewey gen sec Leonard J Black assoc sec John P Riddle see p 29

Auxiliary—Pres Mrs Eleanor P Hayes sec Mrs Florence H Moses Meets on call at 460 Main

AUCTIONEERS

Colvin William C Bank St ext S PO N B

AUTOMOBILE ACCESSORIES DEALERS GARAGES AND REPAIRERS

Barber Walter L Inc 114 N Bennington rd
Bennington Auto Wrecking & Junk Co rear 735 Main

BENNINGTON GARAGE CORP 324 Main see p 19

THOMPSON TREE CO.

EARLE T. THOMPSON

220 GAGE ST.

GENERAL TREE SERVICE

REMOVAL—PRUNING

SPRAYING

Tel. 447-7321

BENNINGTON



Cadillac—Chevrolet SALES AND SERVICE

W. H. EDDINGTON INC.



239 MAIN STREET

Tel. 442-5451

BENNINGTON

BENNINGTON DIRECTORY—1963

75

Brown's Radiator Service 126 Hicks av
BURGESS BRAKE-SHOE AND MUFFLER

SPECIALTY Hunt see p 19

Congdon William C 109 Oakes

ECONOMY STORES INC (wholesale and retail) 532 Main used car lot 256 Main see p 18

EDDINGTON W H INC 239 Main see top lines

Elwell Trenor U S Rte 7 PO S

GLENN MOTOR CO 334 Pleasant see p 17

GRIFFIN'S AUTO PARTS 211-213 River see p 18

H & W ESSO SERVICE STATION 169 North see Bennington cover

Hall's Body Shop 145 N Bennington rd

Harrington Karl B (used cars) N Bennington rd

Hutchinson Garage Branch ext

Hurley Brothers Garage Inc 155 North

HUTCH'S ESSO 300 Main cor Depot see Bennington cover

IDEAL FUELS Hunt cor Ben Mont av see p 52

LaBrecque's 202 N Bennington rd

LeBLANC'S AUTO WRECKING 124 Hicks av see p 19

LIGGETT-BOSWORTH MOTOR SALES INC 104 N Bennington rd see p 18

Morse Fred G 123 Burgess rd RD2

Paulin's Garage U S Rte 7 Main S

Plourde & Daigneault Inc 748 Main

Stewart's Repair Shop N Bennington rd N B

Stratton's Garage East rd RD2

THURBER'S GARAGE INC 334 Pleasant see p 17

Van's Garage Water NB

WASSICK'S TIRE SERVICE Hunt cor Depot see p 20

WHITNEY'S GARAGE 735 Main see Bennington cover

WILLIAMS & BUGBEE INC 945 Main see bottom lines

WILSON FORD Hunt see bottom lines

***AUTOMOBILE AGENCIES**

(See Automobile Accessories etc)

AMBASSADOR Williams & Bugbee Inc 945 Main see bottom lines

AMERICAN Williams & Bugbee Inc 945 Main see bottom lines

CADILLAC W H Eddington Inc 239 Main see top lines

CHEVROLET W H Eddington Inc 239 Main see top lines

CLASSIC Williams & Bugbee Inc 945 Main see bottom lines

CORVAIR W H Eddington Inc 239 Main see top lines

FAIRLANE Wilson Ford Hunt see bottom lines

FALCON Wilson Ford Hunt see bottom lines

FORD Wilson Ford Hunt see bottom lines

GALAXIE Wilson Ford Hunt see bottom lines

OLDSMOBILE Thurber's Garage Inc 334 Pleasant see p 17

RAMBLER Williams & Bugbee Inc 945 Main see bottom lines

THUNDERBIRD Wilson Ford Hunt see bottom lines

VOLKSWAGEN Liggett-Bosworth Motor Sales Inc 104 N Bennington rd see p 18

WILLYS Glenn Motor Co 334 Pleasant see p 17

AUTOMOBILE BRAKE-SHOE AND MUFFLER SERVICE

BURGESS BRAKE-SHOE & MUFFLER SPECIALTY Hunt see p 19

AUTOMOBILE GLASS AND INSTALLATION

WHITE C L PAINT GLASS & WALLPAPER STORE 201-203 North see p 35

***AUTOMOBILE IGNITION CARBURETION AND BRAKE SERVICE**

(See Automobile Accessories etc)

H & W ESSO SERVICE STATION 169 North see Bennington cover

AUTOMOBILE PARKING

CONE'S PARKING LOT 104 Union

***AUTOMOBILE PARTS**

(See Automobile Accessories etc)

BENNINGTON GARAGE CORP (wholesale and retail) 324 Main see p 19

GRIFFIN'S AUTO PARTS 211-213 River see p 18

LeBLANC'S AUTO WRECKING 124 Hicks av see p 19

***AUTOMOBILE REPAIRING**

(See also Automobile Accessories Dealers etc)

BURGESS BRAKE-SHOE & MUFFLER SPECIALTY Hunt see p 19

EDDINGTON W H INC 239 Main see top lines

GLENN MOTOR CO 334 Pleasant see p 17

H & W ESSO SERVICE STATION 169 North see Bennington cover

THURBER'S GARAGE INC 334 Pleasant see p 17

KNOTTY PINE RESTAURANT

225 N. BENNINGTON RD., Jct. 7-67A

COCKTAIL LOUNGE

Business Men's Luncheon

Tel. 442-9754

BENNINGTON



CENTRAL VERMONT PUBLIC SERVICE CORP.

ELECTRIC HEATING IS FLAMELESS - -

"Live Better Electrically"

CLEAN AND LOW COST

76

1963—H. A. MANNING COMPANY'S

WILLIAMS & BUGBEE INC 945 Main see bottom lines

WHITNEY'S GARAGE 735 Main see Bennington cover

*AUTOMOBILE ROAD SERVICE

(See Automobile Accessories etc)

H & W ESSO SERVICE STATION 169 North see Bennington cover

*AUTOMOBILE TIRE RECAPPING

(See Automobile Accessories Dealers etc)

WASSICK'S TIRE SERVICE Hunt cor Depot see p 20

AUTOMOBILE TIRES AND BATTERIES

WILSON FORD Hunt see bottom lines

*AUTOMOBILE TIRES AND TUBES

(See Automobile Accessories etc)

BENNINGTON GARAGE CORP (Gillette) 324 Main see p 19

ECONOMY STORES INC (Firestone) 530-532 Main see p 18

H & W ESSO SERVICE STATION 169 North see Bennington cover

THURBER'S GARAGE INC 334 Pleasant see p 17

WASSICK'S TIRE SERVICE (Mohawk and Goodyear) Hunt cor Depot see p 20

WHITNEY'S GARAGE 735 Main see Bennington cover

WILLIAMS & BUGBEE INC (Goodyear) 945 Main see bottom lines

*AUTOMOBILE TRUCKS (BRANDS)

(See Automobile Accessories etc)

CHEVROLET W H Eddington Inc 239 Main see top lines

FORD Wilson Ford Hunt see bottom lines

GMC Thurber's Garage Inc 334 Pleasant see p 17

WILLYS JEEP Glenn Motor Co 334 Pleasant see p 17

AUTOMOBILE UPHOLSTERING

BENNINGTON UPHOLSTERY & FLOOR COVERING CO 332 School see Bennington cover

AUTOMOBILE WASHING AND POLISHING

WILLIAMS & BUGBEE INC 945 Main see bottom lines

*AUTOMOBILE WRECKING SERVICE

(See Automobile Accessories etc)

BURGESS BRAKE-SHOE & MUFFLER SPECIALTY Hunt see p 19

EDDINGTON W H INC 239 Main see top lines

LeBLANC'S AUTO WRECKING 124 Hicks av see p 19

WHITNEY'S GARAGE 735 Main see Bennington cover

WILLIAMS & BUGBEE INC 945 Main see bottom lines

BAKERS

Ben Pastry Shop 211 North

Cookie Jar The 212 Gage

BANKS AND TRUST COMPANIES

Bennington Co-operative Savings and Loan Association 116 1/2 South

COUNTY NATIONAL BANK 401-403 Main cor South see p 2

FIRST NATIONAL BANK OF NORTH BENNINGTON Bank cor Main North Bennington see p 5

VERMONT BANK & TRUST CO THE 500 Main see p 3

VERMONT NATIONAL & SAVINGS BANK Bennington office 338 Main see p 4

BARBER SHOPS

Andy's Barber Shop 491 Main

Crosier Ray L 110 North

Cummings Robert E 357 Main

Devlin Patrick J Jr 620 Main

Foucher George O 124 Pleasant

Gates Pearl W 731 Main

Joe's Barber Shop Main N B

Kahwajy Amen 964 Main

Lyons Lawrence S Prospect nr Main N B

Mitch's Barber Shop 168 North

Pete's Barber Shop US Rte 7 Main S

Pleasant Barber Shop (by appointment) 210 Union

Roussseau Ernest J 133 North

Rowe Barber Shop 106 School

Toomey & Maguire 516 Main

BARN EQUIPMENT (BRANDS)

JAMESWAY Bennington Farm Equipment Co Inc Harwood Hill Route 7 see p 47

*BATTERY DEALERS AND SERVICE

BENNINGTON GARAGE CORP (Delco) 324 Main see p 19

H & W ESSO SERVICE STATION 169 North see Bennington cover

WASSICK'S TIRE SERVICE Hunt cor Depot see p 20

WHITNEY'S GARAGE 735 Main see Bennington cover

WILLIAMS & BUGBEE INC (Auto-Lite) 945 Main see bottom lines

BATTERY MANUFACTURING (BRANDS)

EVEREADY Union Carbine Products Co 401 Gage see p 58

BEAUTY SHOPS

Blanche's Beauty Salon 341 School

Bushee Mary M 202 Park

W. H. WILLS INSURANCE AGENCY, INC.

Tel. 442-5416

116 SOUTH ST. BENNINGTON

Insurance - Real Estate

BENNINGTON DIRECTORY—1963

77

Cartwright Emma 221 Park
Downing Marjorie R Mrs Church S
Emma's Beauty Shop 303 Safford
Eva's Beauty Salon 463 Main
Eva's Beauty Shop 713 County
MacLay Peggy Beauty Shop 407 Main
Margaret's Beauty Shop South
Marion's Beauty Shop 247 Depot
Paramount Beauty Shop 485 Main
Powder Box 233 School
Priscilla's Beauty Shop 165 S Branch
Ranch Beauty Shop 214 Dewey
Roseway Beauty Salon 30 Sage N B
Stewart Mabel G Mrs 439 Main (13-14)
Towne Beauty Salon 626 Main
Vogue Beauty Shoppe 528 Main

BEVERAGES (WHOLESALE)

Campbell William E 102 Rollin

BICYCLE DEALERS

ECONOMY STORES INC 530-532 Main
see p 18
Giard's Bicycle Shop 242 Depot

BILLIARDS AND POOL

Bennington Billiard Academy 130 North

BLACKSMITHS

Dempsey Robert 271 Union

*BLOCKS (CEMENT CHIMNEY CINDER)

MORSE C & B BLOCK INC Harwood Hill
Route 7 see p 38

BOARDING AND ROOMS

Edgewater Inn 324 Pleasant
Leader House 118 Pleasant
Marshall's Apartments 212 Pleasant 100-102
Hillside and 312 South
Molly Stark Inn 1067 E Main
Vermont The West rd RD1 4 miles west
of Bennington on Route 9
Whitney The 129 North

BOOKSELLERS AND STATIONERS

BENNINGTON BOOKSHOP INC 416 Main
see p 65

*BOTTLED AND BULK GAS AND APPLIANCES

IDEAL FUELS Ben Mont av nr Hunt see p 52
KELLY FRANCIS J (Richfield Oil Corp) East
Main see p 53
UTILGAS CORP 487 Main see p 54

BOWLING ALLEYS

Bennington Lanes N Bennington rd

*BOYS' CLOTHING

(See Clothing Dealers)

BURT BROS 470 Main see Bennington cover

BROADCASTING STATIONS

WBTV RADIO STATION Harwood Hill
Route 7 see top lines

BUILDERS

BENNETT & RYAN CONSTRUCTION CO
INC 505 Main see p 39
GERITY DOUGLAS R 163 North see p 66
MORRISSEY GERALD E 312 Beech see p 39
MORSE & BUTLER INC 307 North see p 40

*BUILDERS' HARDWARE

(See Building Materials and Supplies)

CARPENTER THEO A & SONS INC office
and store 708 Main yard 210-212 Scott
see p 37
DEWEY A J & SONS 107-109 McKinley see
p 38
MILES LUMBER CO INC Railroad av Arl-
ington see Bennington and Hoosick Falls
cover

BUILDING MATERIALS AND SUPPLIES

CARPENTER THEO A & SONS INC office
and store 708 Main yard 210-212 Scott
see p 37
DEWEY A J & SONS office and yard 107-
109 McKinley see p 38
MORSE C & B BLOCK INC Harwood Hill
Route 7 see p 38
TUTTLE HENRY M CO INC 113 Depot see
p 51

BUILDING SUPPLIES

GRIMM BUILDING MATERIALS CO lower
Hudson av Green Island N Y see Hoosick
Falls cover

BUS AND COACH LINES

Greyhound Bus Lines 126 Washington av
Vermont Transit Co 126 Washington av

*BUSINESS ADMINISTRATION

ST JOSEPH COLLEGE (Junior) off Main
Old Bennington see p 45

CAB SERVICE

HUTCH'S TAXI 300 Main cor Depot see
Bennington cover

WILLIAMS & BUGBEE INC. — 24-Hour Wrecking Service

General Auto Repairs

945 MAIN STREET

Tel. 442-5320

BENNINGTON

FROST'S PHARMACY

PRESCRIPTIONS
3 Reg. Pharmacist On Duty

Fountain—Gifts—Cosmetics—Drugs—Films—Developing—Surgical and Hospital Supplies
Greeting Cards—Magazines—Fresh Cigars—Dietetic Foods—Candy
198 NORTH ST. Tel. 442-5980 and 442-9758 BENNINGTON

78

1963—H. A. MANNING COMPANY'S

CABINET MAKERS

Cross Paul Maple Hill P O S
Shea's Shop East S

CABLE TELEVISION

BETTER TV INC OF BENNINGTON 317
Main see Bennington cover

*CAMERAS AND PHOTOGRAPHIC SUPPLIES

(See also Photographic Supplies)

BENNINGTON GARAGE CORP 324 Main
see p 19

FROST'S PHARMACY 198 North see top
lines and classified under Druggists

CARPENTERS CONTRACTORS AND BUILDERS

Beaudoin Joseph (paving and grading) 215
Jefferson av

BENNETT & RYAN CONSTRUCTION CO
INC 505 Main see p 39

BETIT WILFRED R Hunt nr Bank see p 42
Brown Ralph A 328 Dewey

Burgess Brothers (gen) Burgess rd

Burgess G Harold 519 1/2 South

Carmen Arthur Twitchell Hill rd PO S

CARON ALBERT J N Bennington rd see
p 42

Cote Romeo E U S Route 7 S

COUTU GEORGE J 252 Ben Mont see p 42
Fowler Harlan W Twitchell Hill rd PO S

GERITY DOUGLAS R 163 North see p 66

Harrington Leo L (shovel opr) Main U S
Route 7 S

Howe Clyde D Burgess rd

Johnson Robert Town Line rd S

KELLEY DONALD H Lovers Lane rd see
p 40

KENYON GORDON Mechanic North Ben-
nington see p 42

LaCroix Alfred J 303 North

LaCross Paul J (mason) 111 Rollin

Lillie D Herbert Silk rd

Mardale Builders 154 Burgess rd

MONUMENT ROOFING & SHEET METAL
CO INC (roofing) 115 Pratt see p 36

MORRISSEY GERALD E (general) 312
Beech see p 39

MORSE & BUTLER INC 307 North see p 40
Peacock Geo W US Route 7 Main S

Quackenbush Charles E off Burgess rd

RUDD MAURICE E CO (electrical) 201
South see p 40

Stratton Norman East rd RD2

TOWNE ROOFING 805 County see p 41

Tremblay Neil W 132 Lincoln

Yarnal Dean B Inc (electrical) 525 South

CARPETS RUGS AND FLOOR COVERINGS

DUNHAM'S FURNITURE INC 320 Elm see
p 55

*CATALOGUE SALES OFFICE

MONTGOMERY WARD & CO 125 North
see p 20
Sears Roebuck and Co 473 Main

CATERERS

MT ANTHONY COUNTRY CLUB CATER-
ING SERVICE Clark's Woods see p 32

CEMENT BLOCKS

MORSE C & B BLOCK INC Harwood Hill
Route 7 see p 38

CEMETERIES

Bennington Park Lawn Cemetery Corp N
Barber office

Bennington Park Lawn Cemetery South

Bennington Village Cemetery Morgan

Bushnell Cemetery Middle Pownal rd

Center Cemetery U S Rte 7 S

Grandview Cemetery Inc Upper Main S

Hinsdillville Cemetery off N Bennington rd

Hollow Cemetery S Hollow S

Maple Hill Cemetery Maple Hill S

St John The Baptist R C Cemetery off Me-
chanic N B

Shaftsbury Cemetery Main rd S

Village of Old Bennington Cemetery Monu-
ment av O B

Waite Cemetery East rd S

White Chapel Cemetery White Chapel rd

CHAMBER OF COMMERCE

BENNINGTON CHAMBER OF COM-
MERCE 215 South see p 6

GREATER BENNINGTON ASSOCIATION
INC 215 South see p 6

*CHILDREN'S AND INFANTS CLOTHING

(See Clothing Dealers)

DRYSDALE'S 113 South see Bennington
cover

NICHOLS E L STORE THE 457-461 Main
see p 34

*CHILDREN'S UNDERWEAR AND SPORTSWEAR MANUFACTURERS

FLINT & ROBBINS INC 217 Ben Mont av
see p 58

THOMSON MANUFACTURING CO INC
230 Main see p 59

CHIROPODISTS

Unger Philip S 469 Main

CHIROPRACTORS

Clauss George E 120 Elm

Landau Sidney Ethan Allen hwy Rte 7

Roach Donald S 256 North

HANSON - WALBRIDGE FUNERAL HOME

Tel. 442-4329
213 WEST MAIN ST,

DEAN F. HANSON, Director
AMBULANCE SERVICE

Tel. 375-2222
ARLINGTON

BENNINGTON DIRECTORY—1963

79

CHURCHES

Baptist Church (closed) U S Rte 7 S
Bennington Church of Christ 524 South
Faith Bible Church Woodford Hollow 3 miles
from B
FIRST BAPTIST CHURCH 601 Main cor
Valentine see p 22
First Church of Christ Scientist Hillside
First Church of God 108 N Bennington rd
First Congregational Church (Old First
Church) Monument av O B
First Methodist Church 440 Main
First Methodist Church Church S
Jehovah's Witnesses 439 Main (1)
Missionary Alliance Church Crescent blvd
cor W Side dr
North Bennington Baptist Church 19 Church
N B
North Bennington Congregational Bank N B
Old Stone Church (Independent Baptist)
Water N B
SACRED HEART CHURCH 307 School see
p 26
ST FRANCIS de SALES CHURCH West
Main see p 24
ST JOHN THE BAPTIST R C CHURCH
Houghton N Bennington see p 25
ST PETER'S EPISCOPAL CHURCH 200
Pleasant cor School see p 23
Second Congregational Church Hillside
Seventh Day Adventist Church Burgess rd
Temple Beth El 225 North
White Chapel (Methodist Church) White
Chapel rd

CIGARS AND TOBACCO

Wright's Cigar Store 138 North

CLEANERS AND DYERS

**BENNINGTON BELL LAUNDRY & DRY
CLEANERS** 713 Main see under name in
alpha
EMPIRE CLEANERS & LAUNDERERS 140
Park cor Gage see p 33
KING CO INC 311 Main see p 33
Mercury Cleaners 233 Division
WRIGHT WAY LAUNDRY INC 233 Divi-
sion see p 33

CLINICS

Bennington Chiropractic Clinic 258 North

CLOTHING DEALERS

Adams Clothes Shop 426 Main
Benmont Trading Post 201 Ben Mont av
BURT BROS 471 Main see Bennington cover
Carelli Eva A Mrs 528 Main
Children's Bazaar 349 Main
DRYSDALE'S 113 South see Bennington
cover
Fashion Fair Inc 427 Main
FIENBERG STORES INC 447 Main see p 34

NICHOLS E L STORE THE (women child-
ren) 457-461 Main see p 34
Noon Harry Store 144 North
Saul's Dept Store Inc 115-123 North
Shaffe's Men Shop 506 Main
Town Shop The 444 Main
Vogue & Vanity 351 Main

CLUBS (COUNTRY)

MT ANTHONY COUNTRY CLUB Clark's
Woods see p 32

COAL DEALERS

MILES LUMBER CO INC Railroad av
Arlington see Bennington and Hoosick
Falls cover
NADEAU JOSEPH A Main North Benning-
ton see p 53
TUTTLE HENRY M CO INC 113 Depot see
p 51

COCKTAIL LOUNGES

KNOTTY PINE RESTAURANT 225 N
Bennington rd jct 7-67A see bottom lines
VERMONT STEAK HOUSE 716 Main see
bottom lines

*COLLEGES

(See Schools Colleges and Academies)
BENNINGTON COLLEGE N Bennington
rd see p 44
ST JOSEPH COLLEGE (Junior) off Main
Old Bennington see p 45

CONCRETE (READY MIX)

DAILEY WILLIAM E INC office and plant
US Route 7 Shaftsbury and Manchester
see p 37

CONFECTIONERY AND ICE CREAM

FROST'S PHARMACY 198 North see top
lines and classified under Druggists
Leo's Pop Corn Bar & Gift Shop South
Maple Bowl The (maple products) South
RD1
Maples The (maple products) Ethan Allen
hwy Rte 7
Panos Peter L 39 Main N B
Peter's Ice Cream Shop 520 Main

CONSULTATIONS (PEOPLE—SCHOOLS)

**UNITED COUNSELING SERVICE OF
BENNINGTON COUNTY INC** Willow rd
(Jolivette Building) see p 28

*CONTRACTORS (ELECTRICAL)

(See Carpenters Contractors and Builders)
KELLEY DONALD H Lover's Lane rd see p 40

*CONTRACTORS (GENERAL CONSTRUCTION AND BUILDING)

**BENNETT & RYAN CONSTRUCTION CO
INC** 505 Main see p 39

MORRISSEY GERALD E 312 Beech see p 300
MORSE & BUTLER INC 307 North see p 4

***CONTRACTORS (PAINTING)**

KENYON GORDON Mechanic North Bennington see p 42

CONTRACTORS (ROOFING)

MONUMENT ROOFING & SHEET METAL CO INC 115 Pratt see p 36

CONVALESCENT HOMES

PROSPECT NURSING HOME 34 Prospect N Bennington see p 61
SPURRELL'S REST HOME 806 Main see p 61

CONVENTS

LITTLE FLOWER CONVENT 194 North
ST JOSEPH'S CONVENT 181 North

COUNSELING SERVICE

UNITED COUNSELING SERVICE OF BENNINGTON COUNTY INC Willard rd (Jolivette Building) see p 28

***COUNTER TOPS**

BENNINGTON TILE CO 209 N Bennington rd see p 30

BENNINGTON UPHOLSTERY & FLOOR COVERING CO 332 School see Bennington cover

COUNTRY STORE

OLD BENNINGTON COUNTRY STORE INC West rd see Bennington cover

CRAFT SHOPS

WAYSIDE CRAFT SHOP Route 7 Shaftsbury see p 66

***CREAMERIES**

(See Dairies also Milk Dealers)

FAIRDALE FARMS INC West rd see p 50

CREDIT REPORTS

CREDIT BUREAU OF BENNINGTON 332 Main see p 65
Retail Credit Co 338 Main

CRUSHED STONE

DAILEY WILLIAM E INC office and plant US Route 7 Shaftsbury and Manchester see p 37

CURTAINS AND DRAPERIES

Bellemare & Sons N Bennington rd cor Willow rd
NICHOLS E L STORE THE 457-461 Main see p 34

***CUT FLOWERS**

(See Florists)

JERRY'S FLOWERS 514 Main see Bennington cover

MARTY'S FLOWER SHOP & GREENHOUSES 28 Sage North Bennington see p 48

MOORE'S GREENHOUSES South opp Bennington Park Lawn Cemetery see p 48

DAIRIES

Double T-T Farm (wholesale) N B Shaftsbury
FAIRDALE FARMS INC West rd see p 50

DAIRY BARS

Dairy Queen N Bennington rd
FAIRDALE FARMS DAIRY BAR West rd see p 50
Sunset Dairy Bar Ethan Allen hwy
Tastee-Froez Hunt

DAIRY PRODUCTS

FAIRDALE FARMS INC West rd see p 50

DAY NURSERIES

Galipeau Julie Mrs 104 County
Gerity's Peg Day Nursery 163 North

DENTAL LABORATORIES

Towne Dental Laboratories 528 Main

DENTISTS

Adams Caryl T 108 Grandview
Burgin Mitchell J (orthodontist) 108 Union (2)
Burnham William J 116 1/2 South
Herrmann Leo B 493 Main
Irons John G Jr 202 Silver
Salern Charles G 197 Elm
Tomasi Francis C 649 Main

DEPARTMENT STORES

DRYSDALE'S 113 South see Bennington cover
Fishman M H Inc 451-455 Main
Grant W T Co 210 N Burlington rd
MONTGOMERY WARD & CO (catalogue office) 125 North see p 20
NICHOLS E L STORE THE 457-461 Main see p 34
Saul's Department Store 123 North
Sears Roebuck and Co catalogue office 473 Main
Woolworth F W Co 435-443 Main

DESIGNERS

Studio The (dress) 334 Main

DEVELOPING AND PRINTING

FROST'S PHARMACY 198 North see top lines and classified under Druggists

W. H. WILLS INSURANCE AGENCY, INC.

Tel. 442-5416
116 SOUTH ST. BENNINGTON

Insurance - Real Estate

BENNINGTON DIRECTORY—1963

81

DIAMONDS AND PRECIOUS STONES

(See also Jewelers)

ATKINS JEWELERS 409 Main see Bennington cover

MILES JEWELER 501 Main see Bennington Cover

PLANTE JEWELERS 106 School see Bennington Cover

DINING ROOMS

KNOTTY PINE RESTAURANT 225 N Bennington rd Jct 7-67A see bottom lines

PRINCE'S RESTAURANT 712 Main see bottom lines

VERMONT STEAK HOUSE 716 Main see bottom lines

*DIRECTORY PUBLISHERS

(See Publishers)

MANNING H A CO

Publishers

City Directories

"Arrow" Maps and Guides

Numerical Telephone Locaters

Office

486 Main Greenfield Mass Δ PR 3-3317

See p 64

NATIONAL SURVEY THE (Vermont Year Book) School Chester see p 62

*DOORS SASH AND TRIM

(See Sash Windows Doors and Trim Dealers)

CARPENTER THEO A & SONS INC office and store 708 Main yard 210-212 Scott see p 37

DEWEY A J & SONS 107-109 McKinley see p 38

MILES LUMBER CO INC Railroad av Arlington see Bennington and Hoosick Falls covers

DRIVING RANGES AND MINIATURE GOLF COURSES

Wilkie's Golf Range Lover's La rd

DRUGGISTS

Beecher Frederick J 103 South

Carroll Drug Store 417 Main

FROST'S PHARMACY 198 North see top lines

FROST'S PHARMACY

3 Reg. Pharmacists On Duty

SURGICAL & HOSPITAL SUPPLIES

Cameras—Supplies—Developing

Dial 442-5980

198 NORTH ST. BENNINGTON

QUINLAN'S DRUG STORE (Rexall) 463 Main see p 61

DRY BATTERY POWER SUPPLIES (BRANDS) EVEREADY Union Carbine Consumer Products Co 401 Gage see p 58

*DRY CLEANERS

(See Cleaners and Dyers)

BENNINGTON BELL LAUNDRY & DRY CLEANERS 713 Main see under name in alpha

EMPIRE CLEANERS & LAUNDERERS 140 Park cor Gage see p 33

KING CO INC (coin operated) 311 Main see p 33

WRIGHT WAY LAUNDRY INC 233 Division see p 33

DRY GOODS

Nichols E L Store 457-461 Main

DUDE RANCHES

Wilson's Dude Ranch Ethan Allen hwy RD2

*EAGLES

(See Associations Clubs and Societies)

FRATERNAL ORDER OF EAGLES Bennington Aerie No 1861 122 North see p 30

EDUCATION (MENTAL HEALTH)

UNITED COUNSELING SERVICE OF BENNINGTON COUNTY INC Willow rd (Joliette Building) see p 28

*ELECTRIC APPLIANCES

(See Household Appliances)

CENTRAL VERMONT PUBLIC SERVICE CORP 467 Main see top lines

DUNHAM'S FURNITURE INC 320 Elm see p 55

FIENBERG STORES INC 447 Main see p 34

RUDD MAURICE E CO 201 South see p 40

ELECTRIC HEAT

KELLEY DONALD H Lover's Lane rd see p 40

*ELECTRIC LIGHT COMPANIES

(See Light Heat and Power Companies)

CENTRAL VERMONT PUBLIC SERVICE CORP 467 Main see top lines

ELECTRICAL CONTRACTORS

Chaffin C Everett 247 Depot

Fred's Fix-it Shop 232 Maple

Joliette D & D Electric Supply Willow rd

KELLEY DONALD H Lover's Lane rd see p 40

Kelley's Electrical Service 207 Branch

LaPlamme Elmer E 1063 Main

RUDD MAURICE E CO 201 South see p 40

White Henry E 117 Spring



BENNINGTON MOTEL

NEXT TO "Paradise"
143 MAIN ST.

Phone 442-5479

JOE and LEE ABBOTT
BENNINGTON

82

1963—H. A. MANNING COMPANY'S

ELKS CLUB

BENEVOLENT PROTECTIVE ORDER OF ELKS Bennington Lodge No 567 see p 31

*EMBALMERS

(See Undertakers)

HANSON-WALBRIDGE FUNERAL HOME 213 Main see top lines and classified under Funeral Homes

MAHAR EDWARD P & SON 628 Main see Bennington cover

EMPLOYMENT SERVICE

Vermont State Dept Employment Security 600-602 Main

Vt State Employment Service 604 Main

ENGINEERS (CIVIL)

MORRISSEY GERALD E 312 Beech see p 39

*EVERGREENS

(See also Nurserymen)

EVERGREEN NURSERY THE Leonard see p 49

EXPRESS COMPANIES

REA Express Inc County

FABRICS

Yardstick The 359 Main

*FARM EQUIPMENT AND MACHINERY

(See Agricultural Implements and Machinery Dealers)

BENNINGTON FARM EQUIPMENT CO INC Harwood Hill Rte 7 see p 47

OLIN'S FEED STORE 324 County see p 47

FARMS

Helicon Farms Town Line rd
Polymeadow Farm US Rte 7 S

FEDERAL AGENCIES

United States Internal Revenue 422 Main

FEED DEALERS

OLIN'S FEED STORE 324 County see p 47

Stone Mill Feed Store 171 North

Whitman's Feed Store Greenwich S PO N B

FENCING (ALL KINDS)

IDEAL FUELS Ben Mont av nr Hunt see p 52

FINANCE COMPANIES

AMERICAN FINANCE CORP OF BENNINGTON 439 Main see p 47

Beneficial Finance Co 449 Main

FIRE FIGHTING EQUIPMENT (WHOLESALE AND RETAIL)

Robinson's Fire Fighting Equipment Eagle S

FISH DEALERS RETAIL AND WHOLESALE

Sander's Sea Foods 165 Ben Mont av

*FLOOR COVERINGS

(See Carpets Rugs and Floor Coverings)
BENNINGTON TILE CO 209 N Bennington rd see p 39

DUNHAM'S FURNITURE INC 320 Elm see p 55

FLOOR SANDING

MORSE & BUTLER INC 307 North see p 40

FLOOR AND WALL COVERING CONTRACTORS

BENNINGTON UPHOLSTERY & FLOOR COVERING CO (Formica) 332 School see Bennington cover

FLORISTS

Hulett Forrest H US Rte 7 Main S

JERRY'S FLOWERS 514 Main see Bennington cover

Marty-Moore Greenhouse South

MARTY'S FLOWER SHOP & GREENHOUSES 28 Sage N Bennington see p 48

MOORE'S GREENHOUSES South opp Bennington Park Lawn Cemetery see p 48

Puffer's Wayside Greenhouse and Nursery 1057 Main

Robinson's Greenhouse Silk rd Haynes cor Dist

*FRATERNAL ORDER OF EAGLES

(See Associations Clubs and Societies)

BENNINGTON AERIE NO 1861—FRATERNAL ORDER OF EAGLES 122 North see p 30

FREEZERS (BRANDS)

AMANA Central Vermont Public Service Corp 467 Main see top lines

GENERAL ELECTRIC Central Vermont Public Service Corp 467 Main see top lines

FRUIT AND VEGETABLE DEALERS

Howard Farm Shop US Rte 7 Main S

Petras Nicholas (whale) 133 Main

FRUIT GROWERS

Hardy Marion (apples) PO S

FUEL AND RANGE OIL

ARMSTRONG HOLLIS B 902 Gage see p 52

GREENE ROBERT J 912 County see p 52

IDEAL FUELS (Gulf Oil Co) Ben Mont av nr Hunt see p 52

JOHNSON OIL CO INC 212 Depot see Bennington cover

KELLY FRANCIS J (Richfield Oil Corp) E Main see p 53

MAX OIL SERVICE 268-270 Ben Mont av and 272 Hunt see p 53

MILES LUMBER CO INC Railroad av Arlington see Bennington and Hoosick Falls cover

MOTOROLA **Babcock Electric**

TELEVISION—RADIO—STEREO SALES AND SERVICE

MORGAN STREET EXT.

Phone 442-9248

BENNINGTON

BENNINGTON DIRECTORY—1963

83

NADEAU JOSEPH A Main N Bennington

see p 53

RICHFIELD OIL CORP (F J Kelly) E Main

see p 53

TUTTLE HENRY M & CO INC 113 Depot

see p 51

WINSLOW J H PLUMBING & HEATING

SUPPLY CO INC 241-243 Main see p 42

WYMAN CLARENCE A office 116 N Ben-

nington rd bulk plant Hunt see p 54

*FUNERAL AND WEDDING DESIGNS

JERRY'S FLOWERS 514 Main see Ben-

nington cover

MARTY'S FLOWER SHOP & GREEN-

HOUSES 28 Sage North Bennington see

p 48

MOORE'S GREENHOUSES South opp

Bennington Park Lawn Cemetery see p 48

*FUNERAL DIRECTORS

Betit Raymond P 118 Imperial av

HANSON-WALBRIDGE FUNERAL HOME

213 Main see top lines and classified under

Funeral Homes

Kane & Sons 516 Gage

MAHAR EDWARD P & SON 628 Main see

Bennington cover

*FUNERAL HOMES

(See Undertakers)

HANSON-WALBRIDGE FUNERAL HOME

213 Main see top lines

HANSON - WALBRIDGE FUNERAL HOME

DEAN F. HANSON, Director

213 W. MAIN ST.

ARLINGTON

Tel. 442-4329

Tel. 375-2222

MAHAR EDWARD P & SON FUNERAL
HOME 628 Main see Bennington cover

FURNITURE DEALERS

DUNHAM'S FURNITURE INC 320 Elm see

p 55

Furniture Mart (used) 132 Burgess rd

GRIFFIN INC U S Route 7 Arlington see

p 55

FURNITURE STATION div of Griffin Inc

Depot Arlington see p 55

Haynes & Kane Inc 434 Main Rte 7 and 67A

Hollister's Antique Shop and Modern Fur-

niture Park ext

Home Furniture Co 519-529 Main

OLD BENNINGTON WOODCRAFTERS

INC West rd see Bennington cover

*FURNITURE (EARLY AMERICAN)

(See Furniture Dealers)

GRIFFIN INC U S Route 7 Arlington see p 55

FURNITURE MANUFACTURING (HANDCRAFTED)

OLD BENNINGTON WOODCRAFTERS

INC West rd see Bennington cover

*FURNITURE MOVING

(See Trucking)

RUSKIN THE MOVER 446 Main see p 68

FURNITURE REPAIRERS

(See also Upholsterers)

Baker John J Walloomsac rd RD1

Prue Lester R 4 Valentine pl

FURNITURE UPHOLSTERING

BENNINGTON UPHOLSTERY & FLOOR

COVERING CO 332 School see Bennington

cover

GARBAGE DISPOSAL

O'Dell Garbage Disposal 308 Bradford St ext

GARBAGE REMOVAL

Senecal's Garbage Removal 114 Fillmore

GAS AND APPLIANCES

Dwyer's Gas Service (bottled) Greenwich S

PO N B

IDEAL FUELS Ben Mont av nr Hunt see p

52

KELLY FRANCIS J (Richfield Oil Corp) E

Main See p 53

Seven States Gas Co 332 Main

TUTTLE HENRY M CO INC 113 Depot see

see p 51

UTILGAS CORP (bottled-bulk) 487 Main

see p 54

VERMONT GAS CORP (City Gas) Main

see p 54

GASOLINE AND OILS

Amoco Service Station 220 River and 200

Main

Anderson Alexander P South

Danny's Garage N Bennington rd RD1

Dave's Sunoco Station 202 South

Davey Oil Co 147 N Bennington rd

Earl's Flying "A" Station North cor County

Elwell's Garage US Rte 7 Main S

Griffis Cities Service 163 Main

GULF OIL CORP (Ideal Fuels) Ben Mont av

nr Hunt see p 52

H & W Esso Service Station 169 North

Hurley's Chevron Station 513 South

HUTCH'S ESSO STATION 300 Main cor

Depot see Bennington cover

IDEAL FUELS (Gulf Oil Co) Ben Mont av

nr Hunt see p 52

JOHNSON OIL CO INC 212 Depot see

Bennington cover

FAIRBANKS EXPRESS INC.

Daily Service Albany, Troy, Bennington
Pittsfield, North Adams, Williamstown

Terminal, Route 22

HOOSICK FALLS N. Y.

Phone 442-9570

84 1963—H. A. MANNING COMPANY'S

KELLY FRANCIS J (dist Richfield Oil Co)

East Main see p 53
LaPlante's Gulf Station Hunt
Larsen's Texaco N Bennington rd
Monument Gulf Station 301 Main
Paulin's Garage US Rte 7 S
Petco N Bennington rd
Preston's Mobil Station 308 North
RICHFIELD OIL CORP (F J Kelly) East
Main see p 53
Richfield Service Station 748 Main
Sawyer's Flying "A" Service 636 Main
Shaftsbury Gulf US Rte 7 Main S
SHELL OIL CO 212 Depot see Bennington
Cover
Spike's Auto Repair 111 N Bennington rd
Tide Water Oil Co Hunt nr Depot
Tobin's Mobil Station 216 N Bennington rd
TriMont Texaco Station 305 South
Vermont Gulf Station 515 South
Vermont Texaco Service West rd
Waite's Service Station 538 Main
West Main St Chevron Station 218 Main
WHITNEY'S GARAGE 735 Main see Bennington
Cover
Willis Texaco Service Main NB
Young's Gulf Service 103 Main

*GENERAL CONTRACTORS

(See Carpenters, Contractors and Builders)
MORRISSEY GERALD E 312 Beech see p 39
MORSE & BUTLER INC 307 North see p 40

GIFT SHOPS

Ben-Bury Shop Rte 7 Main S
Ben-Bury Shop Ethan Allen hwy RD2
Bennington Monument Gift Shop Monument
cir
Farm Shop The West rd
GRIFFIN INC U S Route 7 Arlington see
p 55
Hobby Shop The Ethan Allen hwy RD2
Iron Kettle Gift Shoppe US Rte 7 S
NICHOLS E L STORE THE 457-461 Main
see p 34
**OLD BENNINGTON WOODCRAFTERS
INC** West rd see Bennington Cover
T-Jen Yarn & Gift Shop 452 Main
WAYSIDE CRAFT SHOP US Rte 7 Shaftsbury
see p 66
WHITE PILLAR THE US Rte 7 Shaftsbury
see p 55

GIFT WRAPPING PAPER

BEN-MONT Dobeckman Div of the Dow
Chemical Co Ben Mont av see p 57

GLASS DEALERS

**WHITE C L PAINT GLASS AND WALL-
PAPER STORE** 201 North see p 53

GOLF CLUBS AND COURSES

MT ANTHONY COUNTRY CLUB Clark's
Woods see p 32

GRAIN DEALERS

Whiteman's Feed Store Greenwich S PO N B

*GREENHOUSES

(See Florists)

**MARTY'S FLOWER SHOP & GREEN-
HOUSES** 28 Sage N Bennington see p 48

GREETING CARDS (STATIONERY)

Albany Novelty Co div of Garrison House
Inc (finishers) Water N B
FROST'S PHARMACY 198 North see top
lines and classified under Druggists
**POLYGRAPHIC COMPANY OF AMERICA
INC** Water N Bennington see p 59

GRILLS

PRINCE'S RESTAURANT 712 Main see
bottom lines

GROCERS

Atlantic & Pacific Tea Co (The Great) 100
South
Beshara Bros 119 Park
Bronson's Market Main cor Church S
Caslin's Grocery 251 Elm
Central Super Market 515 Main
Denlos Grocery Store 201 N Bennington rd
First National Store 214 North Bennington rd
Goady Bros 104 Gage
Grand Union Co Super Market 215 North
Houran Edward F 706 Main
Howard & Riley 201 Park
IGA Store 1001 Main
Joe's Open Air Market Hunt
Mattison's Store US Rte 7 Main S
Mobile Grocery 123 Grandview
Oneida Market 736 Main
Paquin's Super Market 116 North
Powers M F & Sons Grocery Store Inc Main
N B
Pratt & Riley 300 Gage
Ray's Market 701 Main
Rose's Grocery 207 North
Salem's Market 831 Main
Sleeman Soliman 800 Gage
Walker's Market Inc 108 School
Ward Arthur 150 Ben Mont av
Yott's Market 600 Gage

VERMONT STEAK HOUSE — COCKTAIL LOUNGE

716 MAIN ST., Route 9 East

Tel. 442-9793

BENNINGTON

W. H. WILLS INSURANCE AGENCY, INC.

Tel. 442-5415
116 SOUTH ST. BENNINGTON

Insurance - Real Estate

BENNINGTON DIRECTORY—1963

85

HALLS, BLOCKS AND BUILDINGS

Agostini Building Toe 302 Main
American Legion Home Lyons Dist
BPO of Elks 125 Washington
Bennington Battle Monument Monument
cir O B
BENNINGTON FREE LIBRARY 104 Silver
cor Union
Bennington High School 640 Main
Bennington Rod & Gun Club House Rod &
Gun Club rd S
Buckley Building 201 South
Cole Hall East S
Cone Bldg 439 Main
County National Bank Bldg 401-403 Main
and 100 South
Eagles Hall 122 North
Fienberg Block 469 Main
Gibney Block 528 Main
Grange Hall South
Grange Hall off Eagle S
Hawks Building 304-320 Main
Kingdom Hall 439 Main (1)
Knights of Columbus Hall 331 Main
Masonic Temple 504 Main
Masonic Temple N B H Bank N B
McCullough John G Free Library Main N B
Moose Hall 916 Main
Mt Anthony Country Club Clark's Woods
Municipal Building 205 South
Nichols Building 457-461 Main
Old Academy Library Monument av O B
Old Library Building 501-507 Main
Quinlan Building 463 Main
Town and Village Offices 205 South
United States Post Office 118 South
V F W Hall 137 North
Vermont State Armory rear 203 South
YMCA Bldg 460 Main

HARDWARE DEALERS

Adams Hardware Co The 497 Main
Greenberg H & Son 321 Main
MC KEON & ELWELL Pleasant cor Pros-
pect North Bennington see p 38
Waite Chas C US Rte 7 PO S
Ware Herbert G (power tools) Rte 7 Main
S
Winslow A H Inc 335-343 Main

HARNESS MAKERS AND DEALERS

Small George 108 Soule

HATCHERIES

Vermont State Fish Hatchery S Stream rd
RD2

HATS AND CAPS

(See Also Men's Furnishings)

BURT BROS 471 Main see Bennington Cover

HEALTH SERVICE (MENTAL)

**UNITED COUNSELING SERVICE OF
BENNINGTON COUNTY INC** Willow rd
(Jolivette Building) see p 28

HEATING EQUIPMENT

CHURCH WARREN A 229 Depot see p 41
IDEAL FUELS Ben Mont av nr Hunt see
p 52
TUTTLE HENRY M CO INC 113 Depot see
p 51

HEATING AND INSULATION

Renwo Heating & Insulation Co 106 North

*HEATING OILS

(See Fuel and Range Oil)

AMSTRONG HOLLIS B 902 Gage see p 52
GREENE ROBERT J 912 County see p 52
JOHNSON OIL CO INC 210 Depot see
Bennington Cover
KELLY FRANCIS J (Richfield Oil Corp)
East Main see p 53
MAX OIL SERVICE 268-270 Ben Mont av
and 272 Hunt see p 53
MILES LUMBER CO INC Railroad av
Arlington see Bennington and Hoosick
Falls Covers
NADEAU JOSEPH A Main North Benning-
ton see p 53
TUTTLE HENRY W CO INC 113 Depot see
p 51
**WINSLOW J H PLUMBING & HEATING
SUPPLY CO INC** 241-243 Main see p 42
WYMAN CLARENCE A office 116 N Ben-
nington rd bulk plant Hunt see p 54

HEATING SUPPLIES

**WINSLOW J H PLUMBING & HEATING
SUPPLY CO INC** 241-243 Main see p 42

HEATING AND VENTILATING CONTRACTORS

CARON ALBERT J N Bennington rd see p 42
CHURCH WARREN A 229 Depot see p 41
DesLaurier & Ryan 207 River
FONTENEAU R A SUPPLY CO ft Harwood
Hill Route 7 see p 41
**WINSLOW J H PLUMBING & HEATING
SUPPLY CO INC** 241-243 Main see p 42

HOMES

Dunham's Rest Home 129 Jefferson

WILLIAMS & BUGBEE INC. — 24-Hour Wrecking Service

945 MAIN STREET

Tel. 442-5320

General Auto Repairs

BENNINGTON

THE TROY RECORD, morning, and THE TIMES RECORD, evening,

Cover this Market Area DAILY

86

1963—H. A. MANNING COMPANY'S

Vermont Soldiers' Home 325 North

HOSPITAL AND SURGICAL SUPPLIES

FROST'S PHARMACY 198 North see top lines and classified under Druggists

HOSPITALS

PUTNAM HENRY W MEMORIAL HOSPITAL 251 Dewey see p 60

HOTELS

Bennington Motel 143 Main
Columbia Hotel 135 Depot
Hotel Putnam 359 Main
King's Hotel 309 Main

*HOUSEWARES

(See Household Appliances)

Mc KEON & ELWELL Pleasant cor Prospect see p 38

ICE CREAM

FAIRDALE FARMS DAIRY BAR West rd see p 50

ICE CREAM MANUFACTURERS

FAIRDALE FARMS INC West rd see p 50

ICICLES (MANUFACTURING)

BEN-MONT Dobeckmun Div of the Dow Chemical Co Ben Mont av see p 57

INDUSTRIAL DEVELOPMENT

BENNINGTON COUNTY INDUSTRIAL CORP 211 South

INFANTS' WEAR MANUFACTURERS

FLINT & ROBBINS INC 217 Ben Mont av see p 58

INFORMATION

BENNINGTON CHAMBER OF COMMERCE 215 South see p 6

GREATER BENNINGTON ASSOCIATION INC 215 South see p 6

INNS

Walloomsac Inn The Monument av cor Mt Anthony rd O B

INSULATION

CARPENTER THEO A & SONS INC office and store 708 Main Yard 210-212 Scott see p 37

DEWEY A J & SONS office and yard 107-109 McKinley see p 38

INSURANCE AGENTS AND AGENCIES

Betit Raymond P 207 Silver
Cummings Robt E 357 Main
HAWKS BREARD H 310 Main (10) see Bennington Cover

Healy Ned 229 North

HOLLIDAY F N 112 North see p 56

KENYON AGENCY 489 Main see p 56

KNAPP RONALD R 207 Silver and res 137 Burgess rd see p 56

KUHN EDWARD J 201 South see p 56

LONERGAN & THOMAS INC 550 Main see Bennington Cover

Metropolitan Life Insurance Co 108 Union Pennock Grover R 125 Elm

SHEA JOSEPH A INSURANCE AGENCY 503 Main see Bennington Cover

Vallotti John A Insurance Agency 221 North

WILLS WILLIAM H INSURANCE AGENCY INC 116 South see top lines

INSURANCE COMPANIES

AETNA CASUALTY & SURETY CO William H Wills Insurance Agency Inc 116 South see top lines

AETNA INSURANCE CO Lonergan & Thomas Inc 550 Main see Bennington Cover

American Fidelity Co Walbridge Insurance Agency Inc 207 Silver

AMERICAN FORE LOYALTY GROUP William H Wills Insurance Agency Inc 116 South see top lines

CENTRAL MUTUAL INSURANCE CO William H Wills Insurance Agency Inc 116 South see top lines

FIDELITY & CASUALTY CO William H Wills Insurance Agency Inc 116 South see top lines

Granite Mutual Insurance Co Walbridge Insurance Agency Inc 207 Silver

GREEN MOUNTAIN INSURANCE CO Lonergan & Thomas Inc 550 Main see Bennington Cover

GREEN MOUNTAIN INSURANCE CO William H Wills Insurance Agency Inc 116 South see top lines

HARTFORD INSURANCE GROUP Lonergan & Thomas Inc 550 Main see Bennington Cover

Home Fire & Marine Insurance Co of Cal Tracy E Kenyon 407 Main

LUMBERMENS MUTUAL CASUALTY CO William H Wills Insurance Agency Inc 116 South see top lines

Massachusetts Bonding & Insurance Co Breard H Hawks 310 Main

Nationwide Mutual Insurance Co Floyd N Holliday 112 North

NEW ENGLAND MUTUAL LIFE INSURANCE CO Lonergan & Thomas Inc 550 Main see Bennington Cover

Prudential Insurance Co of America John P Gorman staff mgr 439 Main (4)

PRUDENTIAL INSURANCE CO OF AMERICA Ronald R Knapp special agent 207 Silver see p 56

HANSON - WALBRIDGE FUNERAL HOME

Tel. 442-4329
213 WEST MAIN ST.

DEAN F. HANSON, Director
AMBULANCE SERVICE

Tel. 375-2222
ARLINGTON

BENNINGTON DIRECTORY—1963

87

ST PAUL FIRE & MARINE INSURANCE

CO Lonergan & Thomas 550 Main see Bennington Cover

US FIRE INSURANCE AND CASUALTY

CO William H Wills Insurance Agency Inc 116 South see top lines

VERMONT MUTUAL FIRE INSURANCE

CO William H Wills Insurance Agency Inc 116 South see top lines

INTERIOR DECORATORS

Corner Shop The Main
Fletcher Blair 310 Main (12)

JEWELERS AND WATCH REPAIRERS

ATKINS JEWELERS 409 Main see Bennington Cover

FENBERG STORES INC 447 Main see p 34

MILES-JEWELER 501 Main see Bennington Cover

NOVICK-SHULTZ INC 411 Main see p 67

PLANTE JEWELERS 106 School see Bennington Cover

JEWELRY MANUFACTURERS

Levin Ed (hand made) North Bennington

JUNK DEALERS

Bennington Auto Wrecking & Junk Co rear 735 Main

Olin Fred L 130 Haswell av

KENNELS

Thompson Chas W Willow rd

*KITCHENS (CUSTOM BUILT)

DUNHAM'S FURNITURE INC 320 Elm see p 55

LABORATORIES

Physicians Laboratory 493 Main

*LADIES' READY-TO-WEAR

(See Clothing Dealers)

DRYSDALE'S 113 South see Bennington Cover

LANDSCAPE ARCHITECTS

Allen Organization 495 Main

LANDSCAPE GARDENERS

BAKER'S NURSERIES West Hoosick rd PO Hoosick Falls RD1 see p 49 and 311

Cook Leon F Park ext RD2

EVERGREEN NURSERY THE Leonard see p 49

LAUNDRIES

BENNINGTON BELL LAUNDRY & DRY CLEANERS 713 Main see under name in alpha

Bennington Launderette 128 North

EMPIRE CLEANERS & LAUNDERERS 140

Park cor Gage see p 33

Mattison's Coin Laundermat US Rte 7 Main S

Remington Jennie M Mrs 312 School

Washette Inc (self service) 312-314 Main

Westinghouse Laundromat 209 North

WRIGHT WAY LAUNDRY INC 233 Division see p 33

LAWN AND GARDEN EQUIPMENT

NADEAU JOSEPH A Main North Bennington see p 53

LAWN MOWER REPAIRING

Whitman Edw J Jr 132 Morgan

LAWN MOWERS

Morgan's Mower Shop East rd S

LAWYERS

Agostini Victor A 302 Main

Barber Norton 469 Main

Clark Eug V 100 South

Cummings Robt E Jr 439 Main (10)

Dollard Elizabeth K Mrs 100 South

Ehrich Manfred W Jr 100 South

Fienberg George M 469 Main

Gilman Stephen H 469 Main

Graves Van Vechten B 201 South

Harte John B 481 Main

Holden Waldo C 116 1/2 South

Jones Ehrich & Dollard 100 South

Jones Franklin P 100 South

Lillie Margt E 207 South

Mollica John R 100 South

Morrissey Francis E 469 Main

Morrissey John P 469 Main

Morrissey Rose M Mrs 469 Main

Paddock Filmore R 338 Main

Plumb George H Court House

Sennett Jas F 640 Main

Sennett William C 640 Main

Sennett & Sennett 640 Main

Williams & Witten 338 Main

LIBRARIES

BENNINGTON FREE LIBRARY 104 Silver cor Union see p 43

McCullough John G Free Library Inc Main N B

Old Academy Library Monument av O B

KIRKSIDE MOTEL

2 BLOCKS FROM DOWNTOWN
250 MAIN ST.

Tel. 442-9738
FRANKLIN and ELIZABETH RILEY

OPEN YEAR AROUND
BENNINGTON

LIFE INSURANCE

- KNAPP RONALD R** 207 Silver and res 137 Burgess rd see p 56
LONERGAN & THOMAS INC 550 Main see Bennington Cover
WILLS WILLIAM H INSURANCE AGENCY 116 South see top lines

*LINOLEUMS

- (See Carpets Rugs and Floor Coverings)
BENNINGTON TILE CO 209 N Bennington rd see p 39
BENNINGTON UPHOLSTERY & FLOOR COVERING CO 332 School see Bennington Cover
DUNHAM'S FURNITURE INC 320 Elm see p 55

LIQUOR DEALERS

- Vermont State Liquor Store Depot

LITHOGRAPHERS (COLOR)

- POLYGRAPHIC COMPANY OF AMERICA INC** Water N Bennington see p 59

LIVESTOCK DEALERS AND COMMISSION

- Fillmore Farms Inc West rd

LOANS

- AMERICAN FINANCE CORP OF BENNINGTON** 439 Main see p 47
COUNTY NATIONAL BANK 401-403 Main cor South see p 2
FIRST NATIONAL BANK OF NORTH BENNINGTON Main cor Bank North Bennington see p 5
VERMONT BANK AND TRUST CO THE 500 Main see p 3
VERMONT NATIONAL AND SAVINGS BANK 338 Main Bennington office Leonard H Brown mgr see p 4

*LONG DISTANCE MOVERS

(See Trucking)

- MULLEN MAYFLOWER** Dial Enterprise 6326 Bennington see p 67
RUSKIN THE MOVER 446 Main see p 68

LUMBER DEALERS

- Bennington Supply Inc (whse) 321 Main
CARPENTER THEO A & SONS INC office and store 708 Main yard 210-212 Scott see p 37
DEWEY A J & SONS yard and office 107-109 McKinley see p 38

MACHINE SHOPS

- BENNINGTON GARAGE CORP** (auto) 324 Main see p 19
GRIFFIN'S AUTO PARTS 211-213 River see p 18
Lauzon's Machine Shop 107 Fillmore
Pierce's Machine Shop 230 Branch
Sibley Edward L Mfg Co Inc 222 Main

MAIL ORDER OFFICE

- MONTGOMERY WARD & CO** 125 North see p 20

MANUFACTURERS

- Albany Novelty Co Div Water N B
BEN-MONT DOBECKMUN (gift wrappings) Div of Dow Chemical Co Ben-Mont av see p 57
Bennington Brush Co 190 North
Bennington Display Mfg Corp 901 Main
Bennington Potters Co-operating design mfrs 324 County
Bijur Lubricating Corp 210-216 South
Cushman H T Mfg Co 40 Water N B
First Editions of Bennington Inc (cloth) 109 Division
Flint Ink Corp of Vermont Ben Mont av
FLINT & ROBBINS INC (infants wear) 217 Ben Mont av see p 58
Gil David Co-operative Design 122 McCall
Heald Plastics Inc 317 N Bennington rd
HOY MANUFACTURING CO INC (knit underwear) 113 South see p 59
Lally Knitting Corp (thermal fabrics) 309 County
Lally Manufacturing Corp (underwear) 309 County
Lauzon's Knit Goods (hosiery) 722 Main
Old Bennington Weavers Inc (woolens) 109 Division
OLD BENNINGTON WOODCRAFTERS INC (furniture reproductions) West rd see Bennington cover
Shea Geo E Wood Products (furniture) Sage N B
POLYGRAPHIC COMPANY OF AMERICA INC Water N Bennington see p 59
SPRAGUE ELECTRIC CO (Electronic components) Ben Mont av see p 58
Stone Meadow Pottery Overlea rd
Tansitor Electronics Inc West rd
THOMSON MANUFACTURING CO INC (children's underwear and sportswear) 230 Main see p 59
UNION CARBINE CONSUMER PRODUCTS CO (Eveready Batteries) 401 Gage see p 58

**FAIR DEALING
FINE SERVICE**

HUNT STREET

WILSON FORD

Dial 442-6373

BENNINGTON

W. H. WILLS INSURANCE AGENCY, INC.

Tel. 442-5416

116 SOUTH ST. BENNINGTON

Insurance - Real Estate

BENNINGTON DIRECTORY—1963

89

Vermont Tissue Paper Co Inc N Bennington rd

MAP PUBLISHERS

MANNING H A CO

Publishers
City Directories
"Arrow" Maps and Guides
Numerical Telephone Locaters
Office
486 Main Greenfield Mass ΔPR 3-3317
See p 64

NATIONAL SURVEY THE (Vermont Year Book) School Chester see p 62

MAPLE SYRUP AND SUGAR

Marsh's Road Stand US Rte 7 S

MEMORIALS

Carver David E 126 Washington av

*MEN'S FURNISHINGS

(See also Clothing Dealers)

BURT BROS 471 Main see Bennington cover

METAL PRODUCTS

White's Metal Shop 203 Park

MILK DEALERS

FAIRDALE FARMS INC West rd see p 50
High View Farm off East rd
Horst's Dairy 204 Prospect

MILKERS

BENNINGTON FARM EQUIPMENT CO INC (DeLaval) Harwood Hill Route 7 see p 47

OLIN'S FEED STORE (pipeline) and Solar Bulk Tanks 324 County see p 47

*MILLWORK

(See Planing Mills)

CARPENTER THEO A & SONS INC office and store 708 Main yard 210-212 Scott see p 37

DEWEY A J & SONS 107-109 McKinley see p 38

MILES LUMBER CO INC Railroad av Arlington see Bennington and Hoosick Falls covers

*MIMEOGRAPHING AND TYPING

CREDIT BUREAU OF BENNINGTON 332 Main see p 65

MINKS

Butler Edward F White Chapel rd

*MIRRORS

WHITE C L PAINT GLASS & WALLPAPER STORE 201-203 North see p 35

MOBILE HOMES AND PARKS

B & S Trailer Park Park St ext
MAPLE HAVEN MOBILE HOMES South ext Rte 7 office and res 307-309 Safford see p 20
Willows Mobile Court off N Bennington rd

MONUMENTAL WORK

Javery Ernest H Cemetery Memorials 517 South

MOTELS (CABINS)

BEN-ADAMS INC (Bennington Motel) 143 Main see top lines
BENNINGTON MOTEL 143 Main see top lines
BENNINGTON MID-TOWN MOTEL 109 W Main
CATAMOUNT MOTEL 500 South Rte 7 see corner cards
KIRKSIDE MOTEL 250 Main see bottom lines
New Englander Motor Inn 220 N Bennington rd
WHITE PILLAR THE US Route 7 Shaftsbury see p 55

*MOVERS

(See Truckers)

MULLEN MAYFLOWER Dial Enterprise 6326 Bennington see p 67
RUSKIN THE MOVER 446 Main see p 68

MUSEUMS

Bennington Museum Inc head of Main

MUSIC TEACHERS

Montle Geneva K 329 South
Moon Helen M 715 Main
Rockwood Bert F 108 Union

MUSICAL INSTRUMENT DEALERS

NOVECK-SHULTZ INC 411 Main see p 67
Senecal Sound Center 415 Main

NEWS DEALERS

Evans News Office Equipment Inc 431 Main
Percy's News Room 1 Main N B

NEWSPAPERS

BANNER PUBLISHING CORP 425 Main see p 63
BENNINGTON BANNER (daily) 425 Main see p 63
PENNSAVER & PRESS 201 South see p 65

*NIGHT DEPOSITORIES

(See Banks and Trust Companies)

COUNTY NATIONAL BANK 401-403 Main cor South see p 2

NUMISMATISTS

Bennington Coin Co 495 Main



BENNINGTON MOTEL

NEXT TO "Paradise"
143 MAIN ST.

Phone 442-5479

JOE and LEE ABBOTT
BENNINGTON

90

1968—H. A. MANNING COMPANY'S

NURSERYMEN

BAKER'S NURSERIES West Hoosick rd PO
Hoosick Falls N Y RD1 see p 49 and 311
EVERGREEN NURSERY THE Leonard see
p 49
MOORE'S GREENHOUSES South opp
Bennington Park Lawn Cemetery see p 48

NURSES

Aja Flora Mrs 209 Crescent blvd
Casey Virginia V Mrs 103 Warn
Corse Florence Mrs Bank St ext PO N B S
Crozier Frances H Mrs 324 Silver
Evers Harriet N Mrs Silk rd
Fabricius Janet P Mrs 511 Gage
Gardinier Jennie H Mrs 129 Elm
Holden Mary 109 Spring
Johnson Dorothy Mrs 516 Main
Latour Beatrice L 128 Main
Mannell Ruth Mrs US Rte 7 Main S
Martin Mary G Mrs Leonard
Mattison Jeanne L Mrs Cleveland av S
Sausville Leona H 118 Dewey
Sausville Olga M Mrs 406B South
Taylor Marion L Mrs South RD1
Vayo Eliz M Mrs 235 Grove
Warner Dorothy M Mrs 111 S Branch
Wright Mabel 312 South

*NURSING HOMES

Fairview Nursing Home 126 Elm
Lampman Nursing Home Branch ext RD2
PROSPECT NURSING HOME 34 Prospect
N Bennington see p 61
Sourdiffe Nursing Home S Stream rd
SPURRELL'S REST HOME 806 Main see
p 61
Warner Nursing Home 300 South

OFFICE SUPPLIES AND EQUIPMENT

BENNINGTON BOOKSHOP INC 416 Main
see p 65
Evans News Office Equipment Inc 431 Main
Remington Rand Sales & Service 431 Main

OFFSET LITHOGRAPHERS

**POLYGRAPHIC COMPANY OF AMERICA
INC** Water N Bennington see p 59

OFFSET PRINTERS

BENNINGTON BANNER 425 Main see p 63
BROAD BROOK PRESS INC THE 933 Main
see Bennington cover
PENNSAVER & PRESS 201 South see p 65

OIL BURNERS SALES AND SERVICE

CARON ALBERT J N Bennington rd see p 42
CHURCH WARREN A 229 Depot see p 41
FONTENEAU R A SUPPLY CO foot Har-
wood Hill Route 7 see p 41
Green Mountain Burner Parts Co Poly-
graphic la N B

IDEAL FUELS Hunt cor Ben Mont av see
p 52

MAPLE HAVEN MOBILE HOMES South
ext Rte 7 and office 307-409 Safford see p 20
Myers W H Supply Co Inc N Bennington rd
TUTTLE HENRY M CO INC 113 Depot see
p 51

**WINSLOW J H PLUMBING & HEATING
SUPPLY CO INC** 241-243 Main see p 42

*OIL DEALERS

(See Fuel and Range Oil)

ARMSTRONG HOLLIS B 902 Gage see p 52

GREENE ROBERT J 912 County see p 52

IDEAL FUELS Hunt cor Ben Mont av see
p 52

JOHNSON OIL CO INC 212 Depot see Ben-
nington cover

KELLY FRANCIS J (Richfield Oil Corp)
E Main see p 53

MAX OIL SERVICE 268-270 Ben Mont av
and 272 Hunt see p 53

NADEAU JOSEPH A Main N Bennington
see p 53

TUTTLE HENRY M CO INC 113 Depot see
p 51

**WINSLOW J H PLUMBING & HEATING
SUPPLY CO INC** 241-243 Main see p 42

WYMAN CLARENCE A office 116 N Ben-
nington rd RD1 bulk plant Hunt see p 54

OPTOMETRISTS

Evens Alan E 439 Main (5)

Goyette Willard 507 Main

Lewis DeWitt D 454 Main

Lewis DeWitt E 454 Main

ORCHARDS

Harwood Orchard Ethan Allen hwy Rte 7
Meyer's Apple Orchard Carpenter Hill rd

*ORTHOPEDIC WORK

MARRA'S SHOE SERVICE CO 101 North
see p 34

OSTEOPATHIC PHYSICIANS

Vail Benjamin U 115 Elm

PAINT OIL AND VARNISH DEALERS

Caron's Quality Paint Store 170 North
CARPENTER THEO A & SONS INC(Pitts-
burgh) office and store 708 Main yard 210-
212 Scott see p 37

GRIMM BUILDING MATERIALS CO Low-
er Hudson av Green Island N Y see Hoosick
Falls covers

McKEON & ELWELL Pleasant cor Prospect
N Bennington see p 38

MILES LUMBER CO INC Railroad av
Arlington see Bennington and Hoosick
Falls covers

Sherwin-Williams Co 485 Main



Cadillac—Chevrolet SALES AND SERVICE

W. H. EDDINGTON INC.



239 MAIN STREET

Tel. 442-5451

BENNINGTON

BENNINGTON DIRECTORY—1963

91

TUTTLE HENRY M CO INC 113 Depot
see p 51

WHITE C L PAINT GLASS & WALLPAPER
STORE 201-203 North see p 35
Winslow A H Inc 335-343 Main

PAINTERS AND DECORATORS

Barnes C Fremont 134 Union
Barnes Robert A 312 Pleasant
BETIT WILFRED R Hunt nr Bank see p 42
Britch Douglas H 272 Ben Mont av nr Hunt
COUTU GEORGE J 252 Ben Mont av see
p 42
Crawford Elmer W 1034 Main
Gerity Douglas R 103 North
Kenyon Gordon E Mechanic N B
LaCroix Gedeon N 232 Park
MORRISSEY GERALD E 312 Beech see p 39
MORSE & BUTLER INC 307 North see p 40
Young Rupert N 307 1/2 North

***PAINTS (BRANDS)**

CARMOTE PAINT C L White Paint Glass
& Wallpaper Store 201-203 North see p 35
DUTCH BOY C L White Paint Glass & Wall-
paper Store 201-203 North see p 35
LOWE BROS McKeon & Elwell Pleasant cor
Prospect N Bennington see p 38

PAPER HANGERS

BETIT WILFRED R Hunt nr Bank see p 42
COUTU GEORGE J 252 Ben Mont see p 42

***PAPER PRODUCTS CONVERTERS**

BEN-MONT DOBECKMUN Div of the Dow
Chemical Co Ben Mont av see p 57

PARKING LOTS

Cone's Parking Lot 104 Union
North Street Parking Lot 154 North

PARKS AND PLAYGROUNDS

Alumni Field County cor Park ext
Bennington Little League Park County
across from Division
Deer Park North nr Vermont Soldiers Home
Dewey Memorial Playground Stark
Memorial Park Safford cor Gage
North Shaftsbury Little League Ball Park
Houghton N B
Rotary Community Park end North
YMCA Swimming Pool Lovers La rd

PAVING (BLACK TOP)

MORRISSEY GERALD E 312 Beech see p 39

PHOTOGRAPHERS

Bennington Photo Shop 138 North
Grimm Emil H 200 Weeks
Lloyd's Studio 439 Main (6-8)

PHOTOGRAPHIC SUPPLIES

FROST'S PHARMACY 198 North see top
lines and classified under Druggists
NOVECK'S-SHULTZ INC 411 Main see p 67

PHYSICIANS AND SURGEONS

Armstrong John C 8 Main N B
Browning William H 505 Main
Coughlin Edw J Jr 125 Elm
Davis Richard B 439 Main (2)
Durand Oliver H 449 Main
Fabricius Richard N 125 Elm
Paris Arthur Rte 7 Main S
Paris Elizabeth Rte 7 Main S
Flood William A 345 Elm
Giddings Wooster P 528 Main
Hall Woodhull S 136 Union
Hammond James P 337 South
Herrick Francis L Fairview O B
Humphreys Donald W 212 Silver
Humphreys Roderick J 212 Silver
Lewis Marcel J 304 Main
Manes Julius H 127 Union
Mook John M 542 Main (1)
Moskowitz Abraham J 109 Elm
Shea Donald F 310 Main (1-2)
Shea James S 505 Main
Toolan James M Monument cir O B
Worthington William D (pediatrics) 508 Main

PLUMBING AND HEATING

Briggs Plumbing & Heating Service 309 Beech
CARON ALBERT J JR N Bennington rd see
p 42

CHURCH WARREN A 229 Depot see p 41
Clifford Albert Leonard

FONTENEAU R A SUPPLY CO foot Har-
wood Hill Route 7 see p 41

Herrmann William G 203 Maple
Kennedy Alvin J 118 Spring

Myers W H Supply Co Inc N Bennington rd
Pierce George D 130 Union

Wade Charles C U S Rte 7 Main S
WINSLOW J H PLUMBING & HEATING
SUPPLY CO INC 241-243 Main see p 42

PLUMBING AND HEATING SUPPLIES

TUTTLE HENRY M CO INC 113 Depot see
p 51

POST OFFICES

United States Post Office 118 South and
Main N B

KNOTTY PINE RESTAURANT

225 N. BENNINGTON RD., Jct. 7-67A

COCKTAIL LOUNGE

Business Men's Luncheon

Tel. 442-9754

BENNINGTON



CENTRAL VERMONT PUBLIC SERVICE CORP.

ELECTRIC HEATING IS FLAMELESS - -
"Live Better Electrically" CLEAN AND LOW COST

92

1963—H. A. MANNING COMPANY'S

POULTRY DEALERS

Lesogor Julius Beech ext

PRESCRIPTIONS

FROST'S PHARMACY 198 North see top lines and classified under Druggists

QUINLAN'S DRUG STORE (Rexall) 463 Main see p 61

PRINTERS BOOK AND COMMERCIAL

BROAD BROOK PRESS 933 Main see Bennington cover

BENNINGTON BANNER 425 Main see p 63 Farnham and Farnham Cleveland av S Myers Press School

PENNSAVER & PRESS 201 South see p 65

POLYGRAPHIC COMPANY OF AMERICA INC (Lithographers) Water N Bennington see p 59

Wood's Print Shop 512 Main

PRUNING SPRAYING REMOVAL (TREES)

THOMPSON TREE CO 220 Gage see bottom lines

*PUBLIC SCHOOLS

(See Schools Colleges and Academies)

BENNINGTON GRADED SCHOOL DISTRICT 225 School see p 46

PUBLISHERS

BANNER PUBLISHING CORP 429 Main see p 63

MANNING H A CO

Publishers

City Directories

"Arrow" Maps and Guides

Numerical Telephone Locaters

Office

486 Main Greenfield Mass ΔPR 3-3317

See p 64

NATIONAL SURVEY THE (Vermont Year Book) School Chester see p 62

POLYGRAPHIC COMPANY OF AMERICA INC Water N Bennington see p 59

*RADIO BROADCASTING STATIONS

CATAMOUNT BROADCASTERS INC (WBTN) Harwood Hill Route 7 see top lines

WBTN RADIO STATION Route 7 Harwood Hill see top lines

RADIO AND TELEVISION SALES AND SERVICE

Al's Electronic Service Park St ext

BABCOCK ELECTRIC Morgan St ext see top lines and p 67

Bill's 123 Fillmore

Bishop's TV Service Belvidere

Corcoran Richd A 140 North
Dave's Radio & TV 308 Main
Electronic Service Center 220 School
Jesperson Carl H Earle PO S

King's TV Shop 138 River
Leo's Radio Shop 216 Beech
North Radio (parts) 124 N Bennington rd
WILLIAMS E T Radio & TV Sales & Service (Zenith) Hunt see p 67

*RANGE AND FUEL OILS

(See Fuel and Range Oil)

ARMSTRONG HOLLIS B 902 Gage see p 52

GREENE ROBERT J 912 County see p 52

IDEAL FUELS Hunt cor Ben Mont av see p 52

JOHNSON OIL CO INC 212 Depot see Bennington cover

KELLY FRANCIS J (Richfield Oil Corp) E Main see p 53

MAX OIL SERVICE 268-270 Ben Mont av and 272 Hunt see p 53

WYMAN CLARENCE A office 116 N Bennington rd bulk plant Hunt see p 54

*RANGES (BRANDS)

GENERAL ELECTRIC Central Vermont Public Service Corp 467 Main see top lines

RANGES (GAS)

UTILGAS CORP 487 Main see p 54

READING ROOMS

(See also Libraries)

BENNINGTON FREE LIBRARY 104 Silver cor Union see p 43

READY MIX CONCRETE

DAILEY WILLIAM E INC office and plant U S Route 7 Shaftsbury and Manchester see p 37

REAL ESTATE

Buckley T Garry 201 South
CAPELLA REAL ESTATE 107 W Main see p 66

GERITY DOUGLAS R 163 North see p 66

Hadwen Florence A Mrs 216 North

Hall Thomas W U S Rte 7 Main

HAWKS BREARD H 310 Main see Bennington cover

Healy Ned 229 North

Hogan Francis J 146 Dewey

Ike & Mike Inc (rentals) 447-469 Main

JONES DOROTHY C MRS U S Route 7 Shaftsbury see p 66

KENYON AGENCY 489 Main see p 56

LONERGAN & THOMAS INC 550 Main see Bennington cover

Morrissey & Fienberg (mfg space rentals) 447 and 469 Main

Perrott Richard V 118 County

W. H. WILLS INSURANCE AGENCY, INC.

Tel. 442-5416

116 SOUTH ST. BENNINGTON

Insurance - Real Estate

BENNINGTON DIRECTORY—1963

93

Santarcangelo Salvatore 114 Ben Mont av
SHEA JOSEPH A INSURANCE AGENCY

503 Main see Bennington cover
Shea Joseph A Real Estate 503 Main
Shields Hamilton L Elm Old Bennington
South Shire Realty (bidg lots) 447 and 469
Main

**SOUTHERN VERMONT REAL ESTATE
AGENCY** Mrs Dorothy C Jones realtor
Route 7 South Shaftsbury see p 66

Watson Chas E Park St ext
WATSON REAL ESTATE Park St ext see
p 66

**WILLS WILLIAM H INSURANCE AGENCY
INC** 116 South see top lines

REALTORS

(See Real Estate)

HAWKS BREARD H 310 Main see Benning-
ton cover

JONES DOROTHY C MRS U S Route 7 S
Shaftsbury see p 66

LONERGAN & THOMAS INC 550 Main
see Bennington cover

**SOUTHERN VERMONT REAL ESTATE
AGENCY** Mrs Dorothy Jones realtor Route
7 S Shaftsbury see p 66

RED CROSS

**AMERICAN RED CROSS BENNINGTON
COUNTY CHAPTER** 550 Main see p 27

REDEMPTION STORES

Sperry and Hutchinson Co 210A-212 N Ben-
nington rd

REFRIGERATOR DEALERS

**CENTRAL VERMONT PUBLIC SERVICE
CORP** 467 Main see top lines

UTILGAS CORP (gas) 487 Main see p 54

REPAIR SHOPS

Kenyon Gordon E Mechanic N B

REST HOMES

PROSPECT NURSING HOME 34 Prospect
North Bennington see p 61

SPURRELL'S REST HOME 806 Main see
p 61

RESTAURANTS

A & W Root Beer Drive In N Bennington rd
American Coffee Shop The 336 Main

Blue Benn Diner Hunt
Brazell's Restaurant 101 River

Chef Shop 430 Main
Dinette The 108 North

Don's Diner & Motel 217 N Bennington rd
Four Chimneys West rd

Four Twenty One Restaurant Inc 421 North
Hall's Cafe 119 River

Howard Johnson's South
Ideal Restaurant 118 Ben Mont av

Iron Kettle The U S Rte 7 S

King's Restaurant 135 Depot

KNOTTY PINE RESTAURANT 225 N Ben-
nington rd Junction 7 see bottom lines

**MT ANTHONY COUNTRY CLUB CATER-
ING SERVICE** Clark's Woods see p 32

New Englander Restaurant 220 North Ben-
nington rd

Notch Restaurant The Woodford rd
Paradise Restaurant Lounge 141 Main

Peirce's Restaurant 132-134 North

Pilgrim Road Stand & Restaurant Rte 7
Main S

PRINCE'S RESTAURANT 712 Main see
bottom lines

Quality Lunch & Ice Cream Shop 315 Main
Rainbarrel Restaurant Prospect N B

Red Barn Restaurant U S Rte 7 Main S

Terrace Restaurant The U S Rte 7 S

Vermont Restaurant Inc 105 North

VERMONT STEAK HOUSE 716 Main see
bottom lines

Vermont's Finest Restaurant & Cabins Main
rd S

Vermonter The West rd 4 miles west of Ben-
nington on Rte 9

Village Nook The 422 Main

Villager of North Bennington Inc Main N B

*ROAD CONSTRUCTION

DAILEY WILLIAM E INC office and plant
U S Route 7 Shaftsbury and Manchester
see p 37

ROOFERS

**MONUMENT ROOFING & SHEET METAL
CO INC** 115 Pratt see p 36

TOWNE ROOFING 805 County see p 41

ROOFING MATERIALS

CARPENTER THEO A & SONS INC office
and store 708 Main yard 210-212 Scott see
p 37

DEWEY A J & SONS office and yard 107-
109 McKinley see p 38

GRIMM BUILDING MATERIALS CO Low-
er Hudson av Green Island N Y see Hoosick
Falls cover

Williams & Bugbee Inc.

945 MAIN STREET

Tel. 442-5320

Rambler

INTERNATIONAL TRUCKS
BENNINGTON

FROST'S PHARMACY

PRESCRIPTIONS
3 Reg. Pharmacists On Duty

Fountain—Gifts—Cosmetics—Drugs—Films—Developing—Surgical and Hospital Supplies
Greeting Cards—Magazines—Fresh Cigars—Dietetic Foods—Candy
198 NORTH ST. Tel. 442-5980 and 442-9768 BENNINGTON

84

1963—H. A. MANNING COMPANY'S

*SAFE DEPOSIT BOXES

(See Banks and Trust Companies)

COUNTY NATIONAL BANK 401-403 Main
cor South see p 2

FIRST NATIONAL BANK OF NORTH
BENNINGTON Main cor Bank North
Bennington see p 5

VERMONT BANK AND TRUST CO THE
500 Main see p 3

VERMONT NATIONAL AND SAVINGS
BANK 338 Main Bennington Office Leon-
ard H Brown mgr see p 4

SASH WINDOWS DOORS AND TRIM DEALERS
CARPENTER THEO A & SONS INC office
and store 708 Main yard 210-212 Scott see
p 37

DEWEY A J & SONS office and yard 107-109
McKinley see p 38

MILES LUMBER CO INC Railroad av
Arlington see Bennington and Hoosick Falls
covers

SAVINGS ACCOUNTS

COUNTY NATIONAL BANK 401-403 Main
cor South see p 2

FIRST NATIONAL BANK OF NORTH
BENNINGTON Main cor Bank N Ben-
nington see p 5

VERMONT BANK AND TRUST CO THE
500 Main see p 3

SAW AND PLANING MILLS

DEWEY A J & SONS 107-109 McKinley see
p 38

Wellspeak Jerry D Branch St ext

SCHOOLS COLLEGES AND ACADEMIES

Beech St School S Stream rd
Bennington Catholic High School School
BENNINGTON GRADED SCHOOL DIS-
TRICT 225 School see p 46

BENNINGTON HIGH SCHOOL 640 Main
see p 46

BENNINGTON COLLEGE N Bennington rd
see p 44

BENNINGTON SOUTH SUPERVISORY
UNION DISTRICT office of superintendent
225 School see p 46

Ducharme's School of the Dance 168 North
Greater Bennington Incorporated School
District office 108 Union

Greene Cecelia School of the Dance 550 Main
Red Brick School for Retarded Children off
Eagle PO S

SACRED HEART SCHOOL rear 307 School
see p 26

St. Francis de Sales Academy 173-175 North
ST JOSEPH COLLEGE off Main Old Ben-
nington see p 45

Shaftsbury Elementary School East S

SECRETARIAL SERVICE

CREDIT BUREAU OF BENNINGTON 332
Main see p 65

SECRETARIAL SCIENCE

ST JOSEPH COLLEGE (Junior) off Main
Old Bennington see p 45

SELECTIVE SERVICE

Selective Service Local Board No 2 422 Main

SEMINARIES

Holy Cross Novitiate Monument av O B

SEPTIC TANK CLEANING

Well's Septic Tank Cleaning Co 326 N Ben-
nington rd

SEWING MACHINES (BRANDS)

SINGER The E L Nichols Store 457-461
Main see p 34

SHEET METAL WORKERS

MONUMENT ROOFING & SHEET
METAL CO INC 115 Pratt see p 36

TUTTLE HENRY M CO INC 113 Depot see
p 51

SHOE DEALERS

BURT BROS (men's) 471 Main see Benning-
ton cover

Dragon's Shoes 418 Main

Gladstone Shoe Store 465 Main

MARRA'S SHOE SERVICE CO 101 North
see p 34

MONUMENT SHOES INC Bennington
Shopping Plaza Route 7 see p 20

SHOE REPAIRERS

King's Shoe Repair 164 North

MARRA'S SHOE SERVICE CO 101 North
see p 34

*SHOES (BRANDS)

(See Shoe Dealers)

FOOT-SO-PORT Marra's Shoe Service Co
101 North see p 34

KUSH-N-ARCH Marra's Shoe Service Co
101 North see p 34

SHRUBS (ORNAMENTAL)

BAKER NURSERIES W Hoosick rd RD1
Hoosick Falls N Y see pgs 49 and 311

SIDING CONTRACTORS

MONUMENT ROOFING & SHEET METAL
CO INC 115 Pratt see p 36

TOWNE ROOFING 805 County see p 41

SIGN PAINTERS

Sign Post The 108 Union

HANSON - WALBRIDGE FUNERAL HOME

Tel. 442-4329
213 WEST MAIN ST.

DEAN F. HANSON, Director
AMBULANCE SERVICE

Tel. 375-2222
ARLINGTON

BENNINGTON DIRECTORY—1963

95

*SILVERWARE

(See Jewelers)

ATKINS JEWELERS 409 Main see Bennington cover

MILES-JEWELER 501 Main see Bennington cover

PLANTE JEWELERS 106 School see Bennington cover

SLENDERIZING SALONS

Stay Trim Studio 809 Main

SOUVENIRS

WHITE PILLAR THE U S Route 7 Shaftsbury see p 55

SPORTING GOODS

DeMarco's Ted Sporting Goods 200 N Bennington rd

Gun Rack The Morgan

Musket Shop The 106 School

Snow Shoppe 201 South

Wheeler's Sporting Goods 519 Main

SPORTSWEAR MANUFACTURERS

THOMSON MANUFACTURING CO INC
239 Main see p 59

STATIONERS

BENNINGTON BOOKSHOP INC 416 Main
see p 65

STEAK HOUSES

VERMONT STEAK HOUSE 716 Main see bottom lines

STEEL

GRIFFIN'S AUTO PARTS 211-213 River
see p 18

STEREO HI-FIDELITY

BABCOCK ELECTRIC Morgan St ext see top lines and p 67

WILLIAMS E T Hunt see p 67

STORAGE

MULLEN MAYFLOWER Dial Enterprise
6326 Bennington see p 67

STORE FRONTS

WHITE C L PAINT GLASS & WALLPAPER
STORE 201-203 North see p 35

STOVES AND RANGES (BRANDS)

GENERAL ELECTRIC Central Vermont
Public Service Corp 460 Main see top lines

TAPPAN Central Vermont Public Service
Corp 467 Main see top lines

SUBSCRIPTION AGENCIES

Knapp's Subscription Agencies 137 Burgess
rd

SURGICAL AND HOSPITAL SUPPLIES

FROST'S PHARMACY 198 North see top
lines and classified under Druggists

SURVEYORS

Hutton John Goodall 505 Main

SWIMMING POOLS

IDEAL FUELS Ben Mont av nr Hunt see
p 52

*TABLE TOPS

WHITE C L PAINT GLASS & WALLPAPER
STORE 201-203 North see p 35

TAILORS

KING CO INC 311 Main see p 33

TAXICAB SERVICE

Cadillac-Limousine Service 101 Observatory

HUTCH'S TAXI 300 Main cor Depot see

Bennington cover

Percey's Taxi 1 Main N B

RUSKIN TAXI 446 Main see p 68

TAXIDERMISTS

Coulter Harry M 21 Greenwich PO N B S

TELEGRAPH COMPANIES

Western Union Telegraph Co 359 Main

TELEPHONE ANSWERING SERVICE

Caroline's Telephone Answering Service 400
South

TELEPHONE COMPANIES

New England Telephone and Telegraph Co
126 Pleasant

*TELEVISION (BRANDS)

(See Television Sales and Service)

MOTOROLA Babcock Electric Morgan St
ext see top lines and p 67

TELEVISION (CABLE)

BETTER TV INC OF BENNINGTON 317
Main see Bennington cover

TELEVISION AND RADIO SALES AND SERVICE

BABCOCK ELECTRIC Morgan St ext see
top lines and p 67

Corcoran Richard A 140 North

ECONOMY STORES INC 530-532 Main
see p 18

Electronic Service Center 220 School

RUDD MAURICE E CO 201 South see p 40

WILLIAM E T (Zenith) Hunt see p 67

THEATRES

Bennington Drive-In Theatre N Bennington
rd

Harte Theatre 479 Main

*TILE CONTRACTORS

(See Carpenters Contractors and Builders)
BENNINGTON TILE CO 209 N Bennington rd see p 39

BENNINGTON UPHOLSTERY & FLOOR COVERING CO 332 School see Bennington cover

DUNHAM'S FURNITURE INC 320 Elm see p 55

TOOL MANUFACTURERS

Eagle Square Mfg Co (carpenters) Eagle S

TOURISTS ACCOMMODATIONS

Adams' Guest House 136 Main

Benedict Margaret A Mrs 323 South

BENNINGTON MID-TOWN MOTEL 109 Main

BENNINGTON MOTEL 143 Main see top lines

Benn-View Motel South RD1

Bullrushes Motel Pleasant Valley O B

Bushnell's 107 Dewey

CATAMOUNT MOTEL 500 South Route 7 see corner cards

Cone's Tourist 106 Main

Covered Bridge Ranch Locust rd

Cozy Tourist Home The 184 North

Darling Kelly's Motel The South RD1

Elm Tree Inn 126 Elm

Faller's Guests 151 North

Field's Milestone Motel Main rd S

Freza's Cabins U S Rte 7 S

Green Acre Cabins N Bennington rd

Guildersleeve's Fifty Five Acres U S Rte 7 S

Happy Pines Motor Court U S Rte 7 S

Hillbrook Motel U S Rte 7 S

Hilltop Cabins Main rd U S Rte 7

Hurley's Guest House 124 Harrison av

Iron Kettle Motel U S Rte 7 S

KIRKSIDE MOTEL 250 Main see bottom lines

Knapp Tourists Main ext Woodford rd RD2

LaFlamme's Guest Home 501 South

LaFlamme's Tourist Home 511 South

Lake Shaftsbury Cottages Lake Shaftsbury S

Leon's Knotty Pine Motel 130 N Bennington rd

Lighted Lamp 1010 Main

McDonald's Motor Court South RD1

Mid-Town Motel 109 Main

Molly Stark Inn 1067 Main

Monument View Motel 207 N Bennington rd

Mt Anthony Guest House 226 Main

Murphy Miriam M Mrs 307 South

New Englander Motel 220 N Bennington rd

North Lillian D Mrs 115 Valentine

Rohm Louise J Mrs Rte 7 S

Rose Cottage 311 North

Saunders Ida M Mrs 311 South

Sawyer Tom Guest House 321 South

Sky-Top Motel and Brick Cabins Ethan Allen hwy RD2

Sunset Farm Ethan Allen hwy

Swiss Village Overlea rd N B

Tomas's Guest House 649 Main

Trowbridge Louise Mrs Ethan Allen hwy RD2

Tumble Down The 328 School

Whip-poor-will Cabins U S Rte 7 S

White Shutters Motel South

Wilson's Dude Ranch Ethan Allen hwy

Young Flora M 828 Main

TRAILERS AND TRAILER PARKS

MAPLE HAVEN MOBILE HOMES South ext Route 7 and office and res 307-309 Safford see p 20

TRANSPORTERS

LIGGETT-BOSWORTH MOTOR SALES INC 104 N Bennington rd see p 18

TRAVEL AGENCIES

Bennington Travel Agency The 431 Main

TREE SERVICE (COMPLETE)

THOMPSON TREE CO 220 Gage see bottom lines

TREE SPRAYING

Leonard Dwight P Dewey ext RD1 O B

*TREES (FRUIT SHADE ETC)

(See Nurserymen)

BAKER NURSERIES W Hoosick rd RD1 Hoosick Falls N Y see pgs 49 and 311

TRUCKING

Gay's Express Inc Ethan Allen hwy Rte 7

Iskowitz Manuel 121 Pleasant

Mears Lewis L Middle Pond rd RD2

Merrill Transport Co Main N B

Paul's Delivery Oak off Woodford rd

RUSKIN THE MOVER 446 Main see p 68

St Johnsbury Trucking Co Inc 319 N Bennington rd

Young Charles M N Bennington rd RD1 N B

TRUST DEPARTMENTS

COUNTY NATIONAL BANK 401-403 Main cor South see p 2

VERMONT BANK AND TRUST CO THE 500 Main see p 3

VERMONT NATIONAL AND SAVINGS BANK 338 Main Bennington Office Leonard H Brown mgr see p 4

UNDERTAKERS

Gibney Haynes & Kane Funeral Home 625 Main

HANSON-WALBRIDGE FUNERAL HOME 213 Main see top lines and classified under Funeral Homes

W. H. WILLS INSURANCE AGENCY, INC.

Tel. 443-5416
116 SOUTH ST.

BENNINGTON

Insurance - Real Estate

BENNINGTON DIRECTORY—1963

97

MAHAR EDWARD P & SON 628 Main see Bennington cover

UNDERWEAR MANUFACTURERS

FLINT & ROBBINS INC 217 Ben Mont av see p 58

HOY MANUFACTURING CO INC (knit) 113 South see p 59

THOMSON MANUFACTURING CO INC 230 Main see p 59

UPHOLSTERY

Bellemare & Sons 116 Cutler

BENNINGTON UPHOLSTERY & FLOOR COVERING CO 332 School see Bennington cover

VARIETY STORES

Beagle's General Store Inc Eagle PO S

Calvin's Country Store U S Rte 7 Main S

Rockwood Outlet Store 915 Main

Thrift Shop rear 205 South

Village Store Main N B

VENDING MACHINES

Peckham Harrison P 125 Putnam

VETERINARIANS

LaGrange Walter E Shaftsbury RD2 B

Lanfair Clyde E 118 Beech

WALL AND FLOOR COVERINGS

BENNINGTON UPHOLSTERY & FLOOR COVERING CO 332 School see Bennington cover

*WALLPAPER (BRANDS)

IMPERIAL C L White Paint Glass & Wallpaper Store 201-203 North see p 35

LLOYD IMPORTS C L White Paint Glass & Wallpaper Store 201-203 North see p 35

STRAHAN COLONIALS C L White Paint Glass & Wallpaper Store 201-203 North see p 35

WALLPAPER DEALERS

WHITE C L PAINT GLASS & WALLPAPER Store 201-203 North see p 35

*WASHING MACHINES (BRANDS)

EASY Central Vermont Public Service Corp 467 Main see top lines

GENERAL ELECTRIC Central Vermont Public Service Corp 467 Main see top lines

WATCH CLOCK AND JEWELRY REPAIRING

ATKINS JEWELERS 409 Main see Bennington cover

MILES-JEWELER 501 Main see Bennington cover

PLANTE JEWELER 106 School see Bennington cover

Van's Watch Repair Shop Hunt

WATER HEATERS (BRANDS)

SEPCO Central Vermont Public Service Corp 467 Main see top lines

WATER SYSTEMS AND HEATERS

FONTENEAU R A SUPPLY CO foot Harwood Hill Route 7 see p 41

WELDERS AND BRAZERS

GRIFFIN'S AUTO PARTS 211-213 River see p 18

Moffitt Frederick A 517 Gage

*WINDOWS AND DOORS

(See Sash Windows Doors and Trim)

CARPENTER THEO A & SONS INC office and store 708 Main yard 210-212 Scott see p 37

DEWEY A J & SONS 107-109 McKinley see p 38

MILES LUMBER CO INC Railroad av Arlington see Bennington and Hoosick Falls covers

MONUMENT ROOFING & SHEET METAL CO INC (aluminum) 115 Pratt see p 36

*WOMEN'S OUTFITTERS

(See Clothing Dealers)

DRYSDALE'S 113 South see Bennington cover

NICHOLS E L STORE THE 457-461 Main see p 34

WOODCRAFTERS (FURNITURE REPRODUCTIONS)

OLD BENNINGTON WOODCRAFTERS INC West rd see Bennington cover

WRAPPING PAPERS (GIFT)

BEN-MONT Dobeckmun Div of the Dow Chemical Co Ben Mont av see p 57

YMCA

YOUNG MEN'S CHRISTIAN ASSOCIATION 460 Main see p 29

YARD GOODS

Sewing Shop The 483 Main

YARN

T-Jen Yarn & Gift Shop 452 Main

*ZIPPER REPAIRS

MARRA'S SHOE SERVICE CO 101 North see p 34

ABBREVIATIONS

acct	accountant	emp	agency	employment agency	prin	principal
adj	adjutant	Eng	engine	printing	prntg	printing
Adm	administration	eng	engineer	printer	prnt	printer
Adm	administrative	enrg	engraver	prof	prof	professor
Admr	administrator	Epis	Episcopal	prop	prop	proprietor
adv	advertising	est	estate	prov	prov	provisions
agri	agriculture	exch	exchange	prsmn	prsmn	pressman
agt	agent	exec	executive	pub	pub	publisher
al	ally	exp	express	purc	purc	purchasing
Am	American	ext	extension	qtm	qtm	quartermaster
appr	apprentice	fore	foreman	r	r	rooms
apts	apartments	frt	freight	R C	R C	Roman Catholic
archit	architect	ft	foot	res	res	residence
asn	association	furn	furniture	rd	rd	road
assoc	associate	furn rms	furnished rooms	rdr	rdr	reader
asst	assistant	fwdg	forwarding	rep	rep	representative
attndt	attendant	gdur	gardener	resv	resv	reservation
auto	automobile	gen	general	ret	ret	retail
av	avenue	govt	government	repr	repr	repairer
Bapt	Baptist	gro	grocer	rstr	rstr	restaurant
bel	below	h	householder	RD	RD	Rural Free Delivery
bet	between	hdwe	hardware	RR	RR	Railroad
byd	beyond	hskpr	housekeeper	rte	rte	route
bkpr	bookkeeper	hlpr	helper	Ry	Ry	Railway
bdg	building	hosp	hospital	S	S	South
bidr	builder	hdrrr	hairdresser	slm	slm	salesman
blk	block	hts	heights	slwrm	slwrm	saleswoman
blvd	boulevard	hwy	highway	san	san	sanitary
bsmt	basement	inc	incorporated	sav	sav	savings
Bway	Broadway	inq	inquire	sch	sch	school
C S	Christian Science	ins	insurance	sec	sec	secretary
cabtnkr	cabinetmaker	insp	inspector	ser	ser	service
capt	captain	instr	instructor	sgt	sgt	sergeant
carp	carpenter	int rev	internal revenue	shpr	shpr	shipper
ch	church	jan	janitor	soc	soc	society
chf	chief	jr	junior	solr	solr	solcitor
chauf	chauffeur	kpr	keeper	SS	SS	southside
chm	chairman	la	lane	sq	sq	square
cir	circle	lab	laborer	sta	sta	station
clk	clerk	lieut	lieutenant	sten	sten	stenographer
clr	clearer	lino	linotype operator	stu	stu	student
clo	clothing	litho	lithographer	stmfr	stmfr	steamfitter
Cmdr	Commander	ldy	laundry	supt	supt	superintendent
co	company	Ltd	Limited	supvr	supvr	supervisor
collr	collector	Luth	Lutheran	SW	SW	Southwest
Comm	commissioner	lwyr	lawyer	tchr	tchr	teacher
com trav	commercial traveler	mach	machinist	tech	tech	technician
coml	commercial	Maj	Major	tel opr	tel opr	telephone operator
comp	composer	mar	marine	ter	ter	terrace
compt	comptometer	mech	mechanic	tlg	tlg	trucking
cond	conductor	mdse	merchandise	tr	tr	taylor
conf	confectionery	mfg	manufacturing	trg	trg	tailoring
Cong	Congregational	mfrs	manufacturers	tr	tr	trailer
cons	consulting	mgr	manager	treas	treas	treasurer
const	construction	mkr	market	undtkg	undtkg	undertaking
cont	contractor	mls	miles	undtkr	undtkr	undertaker
cor	coroner	mtls	materials	USA	USA	United States Army
corp	corporation	mus	music	USCG	USCG	United States Coast Guard
cors	correspondent	mut	mutual	USMC	USMC	United States Marine Corps
Cpl	Corporal	mvr	movers	USN	USN	United States Navy
ct	court	N	North	Unit	Unit	Unitarian
ctr	cutter	nat	national	Univ	Univ	Universalist
dep	deputy	nr	near	uphol	uphol	upholsterer
dept	department	opp	opposite	v-pres	v-pres	vice president
dir	director	opr	operator	var	var	variety
dist	district, distributor	p	page	vot	vot	veterinary
div	division	PO	Post Office	vulc	vulc	volcanizer
div	dealer	pass	passenger	W	W	West
do	ditto	pat	patent	Wash	Wash	Washington
dom	domestic	pharm	pharmacist	whale	whale	wholesale
dr	drive	phys	physician	wid	wid	widow
drfts	draftsman	pk	park	wkr	wkr	worker
drmrkr	dressmaker	pkwy	parkway	wks	wks	works
E	East	pl	place	wldr	wldr	welder
elec	electrician	plmbr	plumber	wvr	wvr	weaver
elev	elevator	pntr	painter			
emp	employed	pres	president			

ABBREVIATIONS OF GIVEN NAMES

Abraham	Abr	Edward	Edw	Patrick	Patk
Alexander	Alex	Elizabeth	Eliz	Richard	Richd
Alfred	Alfd	Eugene	Eug	Robert	Robt
Archibald	Arch	Frederick	Fredk	Samuel	Saml
Arthur	Arth	George	Geo	Solomon	Sol
August	Aug	James	Jan	Stephen	Steph
Benjamin	Benj	Joseph	Jos	Theodore	Theod
Catherine	Cath	Katherine	Kath	Thomas	Thos
Charles	Chas	Margaret	Margt	William	Wm
Daniel	Danl	Michael	Michl		

MOTOROLA Babcock Electric

TELEVISION—RADIO—STEREO SALES AND SERVICE
MORGAN STREET EXT. Phone 442-9248 BENNINGTON

BENNINGTON DIRECTORY—1963

101

MANNING'S

Bennington Alphabetical Directory 1963

Copyright 1963, by H. A. Manning Co.

PUBLISHERS' NOTICE

The information in this directory is obtained as far as possible by actual canvass, compiled in a way to insure maximum accuracy. While the publishers will in no way be held responsible for any errors that may occur, they will be pleased to have any inaccuracies called to their attention, for correction in succeeding editions.

TO FIND A NAME YOU MUST KNOW HOW TO SPELL IT

There are many ways of spelling some names with practically the same pronunciation

When the name of a corporation, factory or firm appears immediately after the name, it indicates the place of business. After the name of a street, the word "Street" is omitted.

The post office address is given only when the same does not correspond with the name of the town.

Names preceded by an * (asterisk) were obtained from a secondary source.

Albany Novelty Co	ANCo	New England Telephone & Telegraph Co	
Ben-Mont Dobeckmun Division of the Dow Chemical Co	Ben-Mont	NETCo	
Bennington	B	North Adams	N A
Bennington Brush Co	B Brush Co	North Bennington	N B
Bennington Catholic High School	BCHS	Old Bennington	O B
Bennington College	B College	Old Bennington Weavers	OBW
Bennington Farm Equipment Co	BFECo	Polygraphic Co of America Inc	PCo
Bennington Fire Department	BFD	Sears Roebuck and Co	SR&Co
Bennington Police Department	BPD	Shaftsbury	S
Central Vt Public Service Corp	CVt PS Corp	Sprague Electric Co	SpECo
Columbia Box Board Mills—see Columbia Corp		Tansitor Electronics Inc	TEInc
Eagle Square Mfg Co Inc S	ESMfgCo	Union Carbide Consumers Products Co	UCCPCo
General Electric	GE	United States Air Force	USAF
Hoosick Falls N Y	H F	United States Merchant Marines	USMM
H T Cushman Mfg Co	HTC Mfg Co	Vermont Gas Corporation	VtGCorp
Montgomery Ward & Co	MW&Co	Women's Army Corps	WAC
		Women's Auxilliary Volunteer Emergency Service	WAVES

- A&W ROOT BEER DRIVE-IN Warren C
Jensen prop N Bennington rd
- ABBOTT JOSEPH D (Alecia M) mgr Bennington Motel and sec-treas-clk of corp Benn-Adams Inc h143 West Main cor Harrison
- Abrams Deborah L stu r Gypsy la
" Donald (Lorinna B) maintenance mar Fairdale Farms h Gypsy la
" Lorinna B (Mrs Donald) asst mgr Harte Theatre h Gypsy la
- Ackerman Geo E (Joan) installer and repairman NETCo h S
- Adams Agnes S h Church S
- " Caryl T (Sallie K) dentist 108 Grandview h do
- " Clifford (Frances P) emp Barber's Garage h112 Dewey
- " Clothes Shop (John P Proud and Mrs Frances P Adams) 426 Main
- " Ella G wid Kirt W h131 Putnam
- " Ella G Mrs emp Lally Mfg Corp h3 Hawks pl
- " Frances P wid Frank G (Adams Clothes Shop) and prop Adams' Guest House h 136 Main
- " Gordon B (Margt J) state police h East S

FAIRBANKS EXPRESS INC.

Daily Service Albany, Troy, Bennington
Pittsfield, North Adams, Williamstown

Terminal, Route 22

HOOSICK FALLS N.Y.

Phone 442-9570

102

1963—H. A. MANNING COMPANY'S

Adams

- " Hardware Co The (Fred H and Mrs Doris Grant) hardware paints 3tc 497 Main
 - " Kendall F (Lena) tchr BHS h200 Safford (1)
 - " Lena D (Mrs Kendall F) prin Beech St School h200 Safford (1)
 - " Susan W wid C Wayne h308 South
 - " Wm r Arth R Cook
- Adams' Guest House Mrs Frances P Adams prop 136 Main
- Adler Carl (Ruby) prop Benn-View Motel h South
- " David asst litho supt PCo and chm of the Board B Southwest District res Pownal
 - " Irving (Ruth) prof B College h Cold Spring rd PO S
 - " Lura (Mrs David) dental hygienist WM J Burnham h Pownal rd
 - " Ruth (Mrs Irving) prof B College h Cold Spring rd PO S

AETNA CASUALTY & SURETY CO William H Wills Insurance Agency Inc agts 116 South

Agan Building The 302 Main

Agostini Victor A lawyer 302 Main h302 Washington av

Agresta Jas stu r107 Charles

AHEARN JOHN E (Helen F) bkpr Bennett & Ryan and sec Benevolent Protective Order Elks Lodge No 567 h107 River

" Theod h806 Gage

Aja Flora (Mrs Raymond C) nurse 204 Crescent blvd h do

" Raymond C (Flora B) com trav h204 Crescent blvd

" Raymond W stu r204 Crescent blvd

Al's Electronic Service Albert C Bruneau prop Park St ext

Albany Novelty Co Division of Garrison House Inc v-pres Robt C Watson greeting cards finishers Water N B

Albyn Sally E r340 Pleasant

Alcorta David J announcer WBTN r311 South

Alden Jane r129 Jefferson av

Alderman Earl L (Beatrice O) prop Earl's Flying A Service Station h Jewett dr

" Ronald T (Joan A) emp Earl's Flying A Sta h202 Weeks

" Roy L (Mary R) emp Earl's Flying A Service Station h218 Dewey

Aleksonis Ella A (Mrs John S) clk A&P Tea Co h Main US Rte 7 S

" John S (Ella A) emp H F N Y h Main US Rte 7 S

Alexander David J (Marie) prop Fairview Nursing Home h114 Prospect

" David P bkpr r114 Prospect

" Jas W retired h250 Depot

Alexiev Steph (Joyce Harris) retired hHaynes Corner rd

Allaben Marshall (Florence) retired h Pippin Knoll rd

Allard Edw J (Lillian E) retired h Harvard

ALLARD GEORGE A JR (Rita) v-pres-sec Bennington Garage Corp and water commissioner Ward 3 h315 County

" Harold J (Theresa A) r109 Charles

" Madeleine M bkpr The E L Nichols Store r209 Pleasant

" Mary C emp Thomson Mfg Co Inc r Harvard

" Theresa A (Mrs Harold J) waitress Vt Restaurant Inc r109 Charles

" Wilbert J (Eliz K) mgr L & S Lumber Co Inc res inq do

Allen Ada P (Mrs Wm) tchr B Jr H Sh Church S

" Alfd A Jr (Norma K) journeyman pressman PCo h303 Gage

" Alfd A (Melvina) emp King Co Inc h110 Stark

" Alice wid Wm A h111 Valentine

" Alice finishing and boxing ANCo res inq do

" Carl E (Marian N) emp SSpECo h120 Hicks av

" David J prop B Copying Service r F Elwood Allen

" Edw A r11 Valentine

" Ernest H (Florence C) retired and town lister S h Main Rte 7 S

" F Elwood (Allen Organization) h Airport rd

" Irving W retired h339 Dewey

" Kath Mrs h Branch ext

" Lewis L (Ingeborg A) farmer h Brick row

" *Lewis L (Ingeborg A) emp N B h S Shaftsbury N B

" Mary B clk Wm H Wills Ins Agency Inc h329 South

" Organization (F Elwood Allen and Stewart E Allen) landscape architects and park planners 495 Main

" Robt J emp Hurley Bros Garage Inc r111 Valentine

" Robt W (Virginia W) linoleum layer Dunham's Furniture Inc h Pageant

" Stewart E (Sarah) (Allen Organization) prop B Coin Co and clk Greater Bennington Sch Board h East View dr

" Wm E (Ada P) retired h Church S

VERMONT STEAK HOUSE

— COCKTAIL LOUNGE

716 MAIN ST., Route 9 East

Tel. 442-9793

BENNINGTON

W. H. WILLS INSURANCE AGENCY, INC.

Tel. 442-5416
116 SOUTH ST. BENNINGTON

Insurance - Real Estate

BENNINGTON DIRECTORY—1963

103

- Alonzo John A (Mary C) (Bennington Lanes)
h Monument rd
- Alper Norman (Oline) v-pres and gen mgr Vt
Tissue Co h301 Pleasant
- Alumpi Field County cor Park ext
- Alves Jos J (Shirley J) artist PCo h4 Whip-
stock rd
- Amadon C Mason (Rita G) carrier PO h227
Grandview
- " Gerald H (Loretta) lineman CVtPSCorp h
320 Silver
- " Loretta L (Mrs Gerald H) sec Vt State
Dept Health & Nursing h320 Silver
- " Rita G (Mrs C Mason) office mgr B Brush
Co h227 Grandview
- Ambler Fred yard wkr HTC Mfg Cor Hough-
ton N B
- Amell Ernest (Barbara S) emp B Brush Co
h214 Grove
- " Barbara S (Mrs Ernest) emp UCCPCo h
214 Grove
- American Coffee Shop The Mrs Mary C
Leahy prop lunch 336 Main
- AMERICAN FINANCE CORPORATION OF BEN-
NINGTON** Arthur J Callahan mgr loans
439 Main Δ 442-5464 see p 47
- " Lerion Home Lyons District
- AMERICAN RED CROSS BENNINGTON COUNTY
CHAPTER** chm Raymond B Bowen v-chm
Dean F Hanson v-chm Maurice A Doug-
lass sec Eugene V Clark treas Frank
Hogel exec sec Mrs Abraham B Gard-
ner home service sec Ellen M Lillie 560
Main Δ 442-9458 see p 27
- Ames Mary Ann Mrs stu r114 Prospect
- " Robt E (Margt A) emp Pownal h Mor-
gan ext
- " Viola Mrs emp ANCo h301 North
- Amidon Francis K (Mary) carp h825 Gage
- " Mary (Mrs Francis K) emp Thomson Mfg
Co h825 Gage
- Amoco Service Station Arthur L Briggs prop
220 River and 200 North
- Anderson Alex T (Senja) gas sta South h do
- " Elaine (Mrs Roy M) nurse H W Putnam
Hosp h Jefferson Hts
- " John W (Signe M) retired h302 Grove
- " Roy M (Elaine C) emp TEInc h Jeffer-
son hts
- " Still h West N B
- Andrew Harold maint ANCo res inq do
- Andrews Beatrice emp Sourdiff Nursing
Home r97 Oakes
- " Erbert A (Joyce R) emp Eagle Square
Mfg Co Inc h143 N Bennington rd
- " Frank G (Grace) emp HTC Mfg Co h N
340 Bennington rd
- " Grace E (Mrs Frank R) emp Bijur Lubri-
cating Corp h340 N Bennington rd
- " H Percy (Edith H) lab h311 N Bennington
rd RD1
- " Harold E emp Armory h97 Oakes
- " Harold W (Eliz) emp Bradford-Norak
Co h95 Oakes
- " Henry (Eva) retired h Lyons Dist RD2
- " Irene r N Bennington rd
- " Jean M r311 N Bennington rd
- " John P (Pauline J) lab State h309 N
Bennington rd
- " Joyce R (Mrs Erbert A) cashier F W
Woolworth Co h143 N Bennington rd
- Andy's Barber Shop Andrew H Mattison
prop 491 Main
- Antonio Eva wid Jos emp OBW h Park St
ext
- " Eva M (Mrs Frank E) h Park ext
- " Frank W (Helen) emp Heald Plastics Inc
h White Chapel rd
- " Geo E (Ruth) driver Ruskin's Taxi h
Park ext
- Anzivino Leonard (Rita) h103 Coulter
- Armstrong David H (Phyllis S) slsm Haynes
& Kane h236 Division
- " Edw C (Lina H) emp Pownal h Eagle
PO S
- " Effie wid Edw K h629 Main
- " Eliz C hdrsr Mrs Mabel G Stewart h108
Grant
- " Hazel D (Mrs Hollis B) clk Grand Union
h902 Gage
- ARMSTRONG HOLLIS B (Hazel D) fuel and
range oil burners sales and service 902
Gage Δ 442-6839 h do see p 52**
- " John C (Nellie C) phys 8 Main N B h do
- " Lee F (Lillie W) slsm h105 Congress
- " Lillie wid Frank r Fairview Nursing Home
- " Marion V wid Edw G emp Vt Soldiers
Home h212 River
- " Nellie C (Mrs John C) (Pownal View
Barn Gift Shop) h Main N B
- " Phyllis (Mrs David H) emp UCCPCo
h236 Division
- " Warren emp UCCPCo r204 Maple
- " Wm (Jo Grady) h South Stream rd RD2
(sum)
- ARNOLD ALFRED E (Evelyn G) gen mgr The
Broad Brook Press Inc h North Branch
ext**
- " Evelyn (Mrs Alfd) emp Thomson Mfg
Co h Branch ext RD2
- " Harold emp ANCo res inq do
- " Jon W stu r246 Union
- " Margt C Mrs h346 Union

WILLIAMS & BUGBEE INC. — 24-Hour Wrecking Service

General Auto Repairs

945 MAIN STREET

Tel. 442-5320

BENNINGTON

THE TROY RECORD, morning, and THE TIMES RECORD, evening,

Cover this Market Area DAILY

104

1963—H. A. MANNING COMPANY'S

- ARRISON RICHARD F** (Evelyn M) treas Johnson Oil Co Inc h210 Depot
 Ash Margt Mrs h Rooney's ct
 Ashbaugh Wm J (Nancy M) asst works acct UCCPCo h739 Main
 Ashkar Edw A v-pres Ben-Adams Inc res North Adams Mass
 Aspinwall Laurence G (Maude) emp Flint Ink Corp h22 Depot
ATKINS JEWELERS Charles W Gould prop 409 Main Δ 442-2122 see Bennington Cover
 " Leone A wid Clifford F h360 Elm
 Atlantic & Pacific Tea Co The Great Robt J Roy grocery mgr Leonard F Farrington meat mgr 109 South
 Atwell Helen M legal sec Francis E Morrissey h217 Union
 Atwood Florence (Mrs Forrest) clk F W Woolworth Co h Bennington Falls rd RD1
 " Forrest S (Florence M) emp Wright's Cigar Store h Bennington Falls rd RD1
 " Ivan (Helen) plant supt Vt Container Corp h South
 " Joyce clk W H Fishman r Pownal rd
 " Richd J clk County Nat Bank r RD1
 Austin Chas E (Lucille) emp HTC Mfg Co h Houghton N B
 " *Edw Jr farmer h Shaftsbury RD2 N B
 " *Edw C (Rhea E) clk PO h N Bennington RD
 " Edwin J (Hazel S) clk PO h Hall N B
 " Evelyn E Mrs emp Ideal Restaurant h 119 Ben Mont av
 " Fred N (Ruth R) retired h114 Observatory
 " Hattie V h202 Branch
 " *Karl r Shaftsbury RD2 N B
 Ayer Glendon M Jr (Marie) emp Bijur Lubricating Corp h off Fillmore
 " Martin G (Thelma) emp HTC Mfg Co h 112 Ethan Allen hwy RD3
 " Thelma M (Mrs Martin G) math opr Thomson Mfg Co Inc h112 Ethan Allen hwy
AYER THOMAS H (Virginia M) (C L White Paint Glass & Wallpaper Store) h105 Soule
 " Virginia M (Mrs Thos H) emp Bijur Lubricating Corp h105 Soule
 *Ayers Robt r Winifred Ayers S
 " Robt A (Marie) emp B College h Park St ext
 " Robt I (Winifred R) emp Bijur Lubricating Co h322 Dewey
 " Winifred R (Mrs Robt I) emp Thomson Mfg Co Inc h322 Dewey
 " Winifred R Mrs h Shaftsbury N B
 *Ayres Eli S h Shaftsbury RD
 " *Henry r Eli S Ayres S
 Babcock Earl J (Carmel) co man NETCo h 219 Union
BABCOCK ELECTRIC Harold I Babcock prop radio television stereo sales and service Morgan St ext Δ 442-9248 see top lines Bennington Section and p 67
 " Geo A (Shirley) radio tech and TV man Babcock Electric h1023 Main
 " Harold E (Eugenia) emp HTC Mfg Co h Main N B
BABCOCK HAROLD I (Ethel S) prop Babcock Electric h Morgan Δ 442-9248
 " Hattie L wid Newton r Main N B
 " John M (Virginia) car'p Putnam Memorial Hospital h275 Union
 " Richd O emp Bijur Lubricating Corp h234 Beech
 " Virginia R (Mrs John M Jr) clk Bennington Bookshop Inc h275 Union
 Babson Barbara (Mrs Fredericks) emp SpE Co h180 S Branch
 " David M (Evelyn) emp Theod A Carpenter Sons Inc h106 Scott
 " Doris (Mrs Sylvester M) emp SpECo h 219 Beech
 " Fredk S (Barbara) emp BCorp r180 S Branch
 " Fredk S (Ida S) retired h Hall N B (tr)
 " Sylvester M (Doris) fore Bijur Lubricating Corp h219 Beech
 Bach Robt A (Geneva E) chief insp Retail Credit Co r The B&S Trailer Park Park St ext
 Bacon Brownell (Kath M) foreman-Arlington h125 Adams
 " Christine A wid Guy A h Lyons Dist
 " Kath M (Mrs Brownell) IBM opr Pownal h125 Adams
 " Lillian M wid Frank h410 South
 Baczek Stanley W (Josephine) bartender Mt Anthony Country Club h546 Main
 Badger Richd I (Evelyn L) dist mgr Kellogg Co h Church N B
 " Richd I Jr stu r Church N B
 " Sandra emp UCCPCo h303 Grove
 Baehre Josephine Mrs housekeeper 201 Crescent blvd r do
 Baerst Anna M r140 Dewey
 Bagley Blanche R wid Fred H h Scarey la N B
 Bahan Anna C (Mrs Carlton C) emp Thomson Mfg Co h211 Branch
 " Carlton C (Anna C) emp Warren Wire Co h211 Branch
 " Cath P (Mrs John C) opr NETCo h Middle Pownal rd
 " Doris r Harris Bahan S
 " Grace E wid Harry W r246 Bradford
 " Harris (Julia) farmer h Rte 7 Main S
 " Jas r Harris Bahan S
 " John C (Cath P) emp Bennington Potters Cooperative Design Mfg h Middle Pownal rd

B & S TRAILER PARK Robt Sears prop Park St ext

HANSON - WALBRIDGE FUNERAL HOME

Tel. 442-4329
218 WEST MAIN ST.

DEAN F. HANSON, Director
AMBULANCE SERVICE

Tel. 375-2222
ARLINGTON

BENNINGTON DIRECTORY—1963

105

- " Kenneth USMC r211 Branch
" Robt L (Beverly A) emp D&D Jollvette h247 Maple
" Wm H (Marion) office mgr Williams & Bugbee Inc res E Arlington
Bailey Dorothy tchr S Elem Sch r Ruth A Martin
" Frank M (Jennie L) emp Ben-Mont h712 Main
" Harold E (Alice L) emp Warren Wire S Pownal h Darling
" Jennie L (Mrs Frank M) emp Tansitor Electronics Inc h712 Main
" Joyce M r712 Main
" Lawrence W (Doris) emp ESMfgCo h Meadow la S
" Robt L r Lawrence W Bailey
Bainton Wm S mech Bennington Airport r 236 Main
Bakaitis Wm (Edith) h Bennington Falls rd
Baker Alice r Mabel S Davis
" Amyel (Bessie H) retired h105 Imperial av
" Ann stu r Walloomsac O B RD1
" Arth E r Sourdiffe Nursing Home S Stream rd
" Benjamin (Marjorie) const wkr h off Burgess rd
" Bertram F lab r3 Beach ct
" Chas D farmhand r Jason Daniels rd PO S
" Emma wid L D r Frances Elwell S
" Estelle wid Frank W h141 N Bennington rd
" Frank S instr B College r do
" Fred H Jr (Florence) truck driver Francis J Kelly h306 Bradford ext
" Fred H (Helen) mech SpECo N Adams Mass h Branch ext
" Harold O (Genevieve U) emp B College h Twitchell Hill rd PO S
" Henry retired r Vt Soldiers Home
" Horace (Mary) (Ye Old Covered Bridge Variety Shop) h210 Grove
" John J (Marie S) refinisher antique furniture Walloomsac rd RD1 h do
" Jos (Julie F) const wkr h Cross
" Kenneth L maintenance supvr Vt Soldiers Home res Pownal
" Louis M (Julia) emp State Hwy Dept h 333 Safford
" Marie S (Mrs John J) clk-bkpr Chas Cooper Co Inc h Walloomsac rd RD1
" Mary (Mrs Horace) (Ye Old Covered Bridge Variety Shop) and emp UCCP Co h210 Grove
" Mary I wid Duane F h7 Bradford pl
" Myrtle wid Geo H h313 Silver
" Raymond W (C Lucille) h141 Hamlen av
" Wm E (Faye A) attdt Tri-Mont Texaco Service Station h Twitchell Hill rd S
BAKER'S NURSERIES (Bert and Edward A Baker) West Hoosick rd PO Hoosick Falls RD1 area code 518 Δ 686-7471 see p 49 and 311
Baldwin Frank W (Anna M) retired h215 Depot
" *Harold (Beatrice) hPO S
" John (Margt) res Illinois res 18 Monument av O B
" Kathleen C (Mrs Ray H) fountain clk M H Fishman Inc h Jefferson hts
" Mattie C wid Guy h637 Main
" Roy H (Kathleen C) h Jefferson hts
Bales Wm (Josephine) instr B College r do
Ball Josephine H wid Franklin h301 Depot
" Maurice C (Grace S) M/Sgt USAF h Prospect N B
Ballance Cath (Mrs Maurice) emp Thomson Mfg h235 Elm
Balmer Adolph (Bertha) h18 Greenwich S PO N B
Banks Marguerite O nurse Putnam Mem Hosp r116 Cutler
BANNER PUBLISHING CORPORATION publishers of Bennington Banner 425 Main Δ 442-6300 pres-treas Lawrence K Miller v-pres Donald B Miller see p 63
BANULIS BENJAMIN W (Lois) (Maple Haven Mobile Homes) h309 Safford
BANULIS LOIS (Mrs Benjamin W) (Maple Haven Mobile Homes) h309 Safford
Baptist Church pastor supplied US Rte 7 S
Barbeau Arth J (Ada) jan B Graded Sch h Lyons Dist RD1
Barber Agnes M (Mrs Howard C) clk First Nat Bank h Bank St ext PO N B
" Clayton L (Josie) h LeBlanc RD1
" Edw A (Grace S) mech TEInc h East PO S
" Edw J (Patricia) emp TEInc r Edw A Barber S
BARBER EMMETTE J (Mildred H) prop Empire Cleaners & Launderers h123 Pleasant
" Grace S (Mrs Edw A) machine opr Thomson Mfg Co h East PO S
" Harley J (Ida B) emp Pownal h123 Park
" Harriet E (Mrs Walter L) sec Walter L Barber Inc h8 Whipstock rd
" Harry R adv solicitor B Banner res Manchester
" Hilda M (Mrs Robt A) emp Hoy Mfg Co h209 Branch

KIRKSIDE MOTEL

2 BLOCKS FROM DOWNTOWN
250 MAIN ST.

Tel. 442-9738
FRANKLIN and ELIZABETH RILEY

OPEN YEAR AROUND
BENNINGTON

W B T N

BENNINGTON

Community Station for the Bennington-Hoosick Falls area. 1000 watts, 1370 kc.
HARWOOD HILL BENNINGTON Telephone 442-6321

106

1963—H. A. MANNING COMPANY'S

- Barber
" Howard (Grace) h Shaftsbury PO N B
" *Howard C (Agnes M) cutting dept ANCo h Bank St ext PO N B
" *Hyde h Shaftsbury PO N B
" Ida B (Mrs Harley J) emp Thomson Mfg Co Inc h123 Park
" Lela M wid Lester C h740 Main
" Marguerite A wid Danl P h223 Maple
" Michl E USA r209 Branch
BARBER NORTON (Marcia) lawyer 469 Main v-pres Henry W Putnam Memorial Hospital town agent and town moderator h20 Monument av Old Bennington
" Perley h9 Church N B
" Ralph F (Hope) furn wkr r Hawks av S PO N B
" Raymond J (Pauline M) const wkr h Branch ext
" Robt A (Hilda M) truck driver Francis J Kelly h209 Branch
" Walter L (Harriet E) pres-treas Walter L Barber Inc h8 Whipstock rd
" Walter L Inc cars North Bennington rd pres-treas Walter L Barber sec Harriet E Barber
" Wm H (Agnes W) retired h120 N Bennington rd
" Wm M (Lillian M) retired and town lister S h Main S PO N B
Barker Laurence H (Marion H) emp B Evening Banner h Morgan hts
" Marion H (Mrs Laurence H) medical record librarian Putnam Mem Hosp h Morgan hts
Barnard Mary J r Frank W Snow
Barnes Audria G (Mrs Robt A) emp TEInc h312 Pleasant
" C Freemont (Florence H) pntr 134 Union h do
" Ralph H (Joyce E) const wkr h218½ Ben Mont av
" Robt A (Audria G) pntr h312 Pleasant
" Vera emp OBW h238 Union
" Zilla M wid Alfd M h241 Union
Barney Clarence A (Gladys) emp SMfgCo h Hawks PO N B
" Harold J (Karen A) driver Hutch's Taxi h301 Depot
Barnhardt Clarence H (Eva M) steward Fraternal Order of Eagles h913 County
" Eva M (Mrs Clarence H) emp UCCPCo h913 County h913 County
Baro Gene instr B College r do
Barre Philip E (Dorothy M R) retired h130 Pleasant
Barret Richd C (Betty O) dir-curator Bennington Museum Inc h Bank
Barrett Lois Y wid Arth D dom h102 Lafayette
Barron Stacia M h318 Pleasant
Barrow Dorothy h643 Main
" Henrietta J r643 Main
Barry Eliz Mrs h222 Union
" John H (Irene E) local testman NETCo h219 Washington
" Judith tchr Beech St Sch h502 Gage
Bartelme R M (Betty J) tchr B E Sch res inq do
Bartholdi Vincent E (Virginia R) platemkr PCo h Branch ext
" Virginia (Mrs Vincent) emp Thomson's MfgCo h ranch ext
Bartholic Lionel S r Vt Soldiers Home
Bartimo Vincent mgr Green Mt Pk Race Track Pownal h216 North
Bartlett Allan J Jr (Eliz A) asst plant mgr UCCPCo h Marilyn
" Carl E (Rose M) emp ANCo h316 Safford
" Chas (Marie) emp B Display Mfg Corp h104 Rollins
" Jas E (Louise) emp Town h Rooney's ct
" Rose M r316 Safford
" Wm R (Ruth) emp Bijur Lubricating Corp h124 Burgess
Bartley Myrtle J wid Chas H emp Albany Novelty Co h Cleveland av S
Barton David C (Eileen R) county forester 310 Main (6) and member N B School Board h West N B
" Eileen (Mrs David C) Stone House host-ess HTC MfgCo h West N B
" Janet E stu r West N B
" Robt H journeyman opr PCo h Chapel rd
Bashaw Amelia M Mrs h202 Valentine
Bassett Lulu wid Norman h77 Monument av
*Batease Chas (Gail) h Shaftsbury N B
" Dorothea Mrs emp TEInc h Cross
Bates Arnold H (Roberta L) USA h18 Beech ct
" Julius E Jr retired h225 Park
Batonick Saml (Celia) prop Hillbrook Motel and prop The Terrace Rstr h US Rte 7 S
Baxter Clarence P (Lillian N) h Fairview
" Stowell D (Priscilla H) h Apple Tree la O B
Beach Eliz P h910 Main
*Beagle Ada wid Harry J h Cleveland av PO S
" Forrest H (Violet M) retired h Eagle PO S
" Leon E (Jessie M) h Water N B

**FAIR DEALING
FINE SERVICE**

HUNT STREET

WILSON FORD

Dial 442-6373

BENNINGTON

W. H. WILLS INSURANCE AGENCY, INC.

Tel. 442-5416
116 SOUTH ST. BENNINGTON

Insurance - Real Estate

BENNINGTON DIRECTORY—1963

107

Beagle's General Store Inc pres Martin L
Harrington treas Mrs Mildred M Har-
rington Eagle PO S
Bean Hollis r Vt Soldiers Home
Beaton Alice A Mrs r213 Union
" Lulu Mrs h132 Ben Mont av
Beatty Theod R (Lillian E) emp UCCPCo
h222 Grandview
Beauchemin Jas r Vt Soldiers Home
Beaudoin Jos (Mary J) paving and grading
215 Jefferson av h do
" Lionel W emp Jos Beaudoin r215 Jeffer-
son av
" Lise H stu r215 Jefferson av
Beaulieu Shirley A Mrs emp Tansitor
Electronics Inc res Hoosick Falls N Y
Beauregard Emma M Mrs prop Emma's
Beauty Shop r303 Safford
Beebe Florence boxer and finisher ANCo res
inq do
Bebris Alex (Lucy) emp Manchester r Town
Line rd
Becerra Lawrence (Mary A) emp North
Adams Mass h40 Monument
Beck Patricia L h Pleasant N B
Becker Anne P (Mrs Paul H) credit mgr
MWSCo h Gore Hill rd
" Chas O (Marion E) emp HTCMfgCo h
Ledgley dr S
" Elbert R (Caroline L) emp SpECo h155
Imperial av
" Eug W emp Hoosick Falls N Y r215 N
Bennington rd
" Freeman E (Marie J) lab h Beech ext
" *Jas P instr B College res inq do
" LeRoy (Winnifred P) emp ESMfgCo r
Church PO S
" Margt presser B Bell Launderers & Clurs
r Hicks av
" Margt M wid Theod E h215 North
Bennington rd
" Marion E (Mrs Chas O) clk County Nat
Bank h Ledgley dr S
" Merle (Marilyn) emp C&P Block Co h
Gore Hill rd
" *Patricia W emp B h Shaftsbury RD1
" Paul (Eliz J) fore Bijur Lubricating Corp
h1 Hawks av S PO N B
" Paul H (Anne P) emp C & B Block Co h
Gore Hill rd
" Ralph W (Patricia) emp UCCPCo h206
Branch
" Roland R emp Tobins Mobil Service r
215 N Bennington rd
" Rolland L (Barbara J) emp Heald Plastics
Inc h Willow rd

Catamount Motel

AAA Charles and Ethel Maul AAA
Open All Year — Air Conditioned
4 Blocks From Center of Town
Dial 442-5977
500 South St., Rte. 7 BENNINGTON

Becky's Stone House Mrs Rebecca S Griffin
prop antiques 300 N Bennington rd
Beebe Florence H (Mrs Winston E) tchr h
Sycamore la
" Winston E (Florence H) emp ESMfgCo
and town constable S h Sycamore la
Beech St School Mrs Lena Adams prin S
Stream rd
Beecher Diane stu r708 Gage
" Fredk J (Barbara) druggist 103 South
h330 Elm
" Janice B wid Frank S bkpr Adams
Clothes Shop h708 Gage
" Wm H (Jennie F) retired h Lyons dist
Behan Cath C wid John F register Probate
Court h902 Main
" John F stu r902 Main
Belanger Hector J (Exilda) prop Yott's
Mkt h335 Safford
" Leo J bartender HF r311 Gage
" Vernon (Lucretia) emp Yott's Mkt h
Anthony dr
Belisle Annette E asst dir nurses H W
Putnam Mem Hosp h317 Silver
Belitt Ben instr B College r do
Bell Albert J (Jeanette W) emp HTCMfgCo
h104 Pratt
" Dana (Frances) mgr New Englander Rstr
r217 Maple
" Frances (Mrs Dana) asst mgr New Eng-
lander Rstr r27 Maple
" Jas D h Chapel rd
" Jeanette W (Mrs Albert J) emp Flint &
Robbins Inc h104 Pratt
**BELL LAUNDRY see Bennington Bell Launder-
ers & Cleaners 713 Main**
" Robt P Rev (Bertha) pastor Old First
Cong Ch h1 Monument av O B
" Wm (Phebe I) h Buck Hill rd S
Bellemare Amanda L wid Armedius h215
Dewey
" Bernard J (Janet B) (Bellemare & Sons)
h Chapel rd
" Clarina (Mrs Paul T) (Bellemare & Sons)
h118 Cutler
" Emile D emp Vt Tissue Co h405 Gage

For Fine Foods

EAT AT

PRINCE'S RESTAURANT

1st and 3rd Class License
712 MAIN STREET

Tel. 442-9726

ALBERT and IONA LEMIEUX
BENNINGTON



BENNINGTON MOTEL

NEXT TO "Paradise"
143 MAIN ST.

Phone 442-5479

JOE and LEE ABBOTT
BENNINGTON

108

1963—H. A. MANNING COMPANY'S

Bellemare

" Janet (Mrs Bernard J) nurse Putnam Mem Hosp h Chapel rd

" Jeanette clk Woolworth Co r215 Dewey

BELLEMARE LOUIS J (Bellemare & Sons) and Esteemed Lecturing Knight Benevolent Protective Order Elks No 567 r118 Cutler

" Paul T (Clarina A) (Bellemare & Sons) and sec H W Putnam Hose Co h118 Cutler

" & Sons (Paul T Bernard J and Louis J Bellemare) draperies and slip covers N Bennington rd cor Willow

" & Sons (Paul T Clarina A Louis J and Bernard J Bellemare) uphold 116 Cutler

Bells Carlton T (Margt B) retired h249 Elm

" Margt (Mrs Carlton T) emp Thomson Mfg Co h249 Elm

Bellrose John J Jr emp Dobeckmun Co h30 Pageant RD1

Belmar Georgiana h405 County

Beloin Anna wid Fred dom h335 School

BEN-ADAMS INC props Bennington Motel 143 West Main pres Robert O Samuel sec-treas-clk of corp Joseph D Abbott see top lines

Bender Frances H wid John R sec Wm H Wills Ins Agency Inc h Convent av

Benedict Geo H (Margt) deputy sheriff h323 South

" Margt A (Mrs Geo H) tourist accommodations 323 South h do

Beneficial Finance Co Romaln J Letourneau mgr 449 Main

BENEVOLENT PROTECTIVE ORDER OF ELKS Bennington Lodge No 567 Exalted Ruler Ralph R Bennett Jr Esteemed Leading Knight Francis F Corbett sec John E Ahearn treas David E Carver Meets 7:45 p m 2nd and 4th Tuesday at 125 Washington Δ442-2736 see p 31

Benjamin Carl mech Wilson Ford res Arlington

" Paul A (Frances) retired h Hill Shadow rd

" Mary Jo emp Hoy Mfg Co r106 Pratt

BEN-MONT DOBECKMUN DIVISION OF THE DOW CHEMICAL CO Ben Mont av Δ442-6331 divisional v-pres Harold J Wallace n anager of n arketng Donald P Camp controller Matthew J Dailey plant mgr Frank A Stalbird plant supt James S Oatman personnel dir mgr and safety dir James E Hogan mgr of product planning and promotion Earl R Stump mgr advertising and sales

promotion Paul E Lamoureux sales mgr Paul R Collins see p 57

Benn Pastry Shop Mrs Agnes J Marcoux prop 211 Marsh

Benn-Bury Shop gifts Mrs Eleanor P Davis prop Main rd S

Bennett Barbara Mrs nurse Putnam Mem Hosp h218 Bradford

BENNETT RALPH R JR (Elizabeth W) slsm and Exalted Ruler Benevolent Protective Order of Elks Lodge No 567 r W Main

BENNETT ROBERT G (Beverly M) pres Bennett & Ryan Construction Co Inc h218 Bradford

BENNETT & RYAN CONSTRUCTION CO INC general contractors and builders also signs division pres Robert G Bennett treas Henry M Ryan 505 Main Δ442-5792 see p 39

Bennington Airport mgr Joel Whittemore Airport rd

" Auto Wrecking & Junk Co Jos Schocket prop rear 735 Main

BENNINGTON BANNER Banner Publishing Corp props New England's first offset daily newspaper and commercial offset printing 425 Main Δ442-6300—Δ442-2800 and Δ442 2684 see p 63

" Battle Monument & State of Vermont Historic Sites Commission Monument cir O B pres Vrest Orton

" Battle Monument Monument cir OB cor Walloomsac rd O B

BENNINGTON BELL LAUNDERERS & DRY CLEANERS Louis Levine prop also liuen supply 713 Main see top next page

Bennington Billiard Academy Paul L Eagan prop 130 North

BENNINGTON BOOKSHOP INC books and stationery pres Ronald V B Sinclair v-pres Mrs Doris V Sinclair clk of corp-treas Mrs Jane W Fradenburgh 416 Main Δ442-5136 see p 65

" Brush Co Inc brush mfrs 190 North pres-treas Jos E Joseph

" Catholic High School Rev Vincent J Spinelli prin School

BENNINGTON CHAMBER OF COMMERCE see Greater Bennington Association and p 6

" Chiropractic Clinic Donald S Roach chiropractic phys 258 North

" Church of Christ 524 South Rev Geo W Kieffer minister

THOMPSON TREE CO.

EARLE T. THOMPSON

220 GAGE ST.

GENERAL TREE SERVICE

REMOVAL—PRUNING

SPRAYING

Tel. 447-7321

BENNINGTON



Cadillac—Chevrolet SALES AND SERVICE

W. H. EDDINGTON INC.



239 MAIN STREET

Tel. 442-5451

BENNINGTON

BENNINGTON DIRECTORY—1963

109

BENNINGTON BELL LAUNDERERS & DRY CLEANERS Louis Levine prop also linen supply 713 Main see under name

Ring **"6767"** For
BENNINGTON



**LAUNDERERS
&
DRY CLEANERS**

LINEN SUPPLY SERVICE

713 Main St. **BENNINGTON**

Bennington

" Club Rooms 469 Main pres John F Lowre v-pres C Mason Amadon sec-treas Carlton W Holmes Board meets 2nd Mon 8 00 p m at Club Rooms

" Coin Co Stewart E Allen prop numismatist 495 Main

BENNINGTON COLLEGE pres William C Fels North Bennington rd Δ 442-5401 see p 44

" Co-operative Savings and Loan Association pres Geo W Buck sec-treas Clement C Walker asst treas Arth F Cronin 116 1/2 South

BENNINGTON COUNTY see p 16

" County Agricultural Stabilization & Conservation Service John J DeVito office mgr 310 Main (3-4)

" County Courts—see Courts
" County Courthouse 207 South
" County Farm Bureau pres Ira E Whitney v-pres Donald Lourie (West Rupert) sec Mrs Olive Williamson treas Everett S Lillie office sec Mrs Margt Cleminson 310 Main

BENNINGTON COUNTY INDUSTRIAL CORP industrial development 211 South exec dir Raymond B Bowen

" County of Court Reporter Mrs Bille Jones Brattleboro 207 South

" Display Manufacturing Corp pres J Duncan Campbell v-pres Allen Nemroe treas Jos E Joseph 901 Main

" Drive-In Theatre Albert R Willard Jr mgr N Bennington rd

BENNINGTON EVENING BANNER see Bennington Banner

BENNINGTON FARM EQUIPMENT CO INC pres William H Haskell treas Rhoda P Haskell (Harwood Hill) 106 Ethan Allen hwy Δ 442-9276 see p 47

BENNINGTON FREE LIBRARY M K Clapp librarian chm Walter O Noyes Jr sec Mrs Elizabeth C Howlett treas James W Proctor 104 Silver cor Union see p 43

BENNINGTON GARAGE CORP 324 Main Δ 442-5496 auto parts and supplies tires batteries retail and wholesale machine shop pres-treas John G Williams v-pres-sec George A Allard Jr asst mgr Alfred W Ellett see p 19

BENNINGTON GRADED SCHOOL DISTRICT 225 School see p 15 and 46

" Lanes (Albert R Willard Jr and John A Alon:o) N Bennington rd

" Launderette Armand O Roberts prop 128 North

BENNINGTON LAUNDRY see Bennington Bell Launderers & Dry Cleaners

" Little League Park County across from Division

BENNINGTON MID-TOWN MOTEL Carl E Capella prop 109 W Main

" Monument Gift Shop Robt E LaBeau prop Monument C

BENNINGTON MOTEL Benn-Adams Inc prop Joseph D Abbott mgr 143 Main cor Harrison av Δ 442-5479 see top lines

" Park Lawn Cemetery South

" Photo Shop Emil H Grimm prop 138 North

" Potters Cooperative Design Manufacturing (David and Gloria Gil) 324 County

" Rod & Gun Club House off Buck Hill rd S
" Rural Fire Department No 4 Willow rd

KNOTTY PINE RESTAURANT COCKTAIL LOUNGE
Business Men's Luncheon

225 N. BENNINGTON RD., Jct. 7-67A

Tel. 442-9754

BENNINGTON



CENTRAL VERMONT PUBLIC SERVICE CORP.

ELECTRIC HEATING IS FLAMELESS - -

"Live Better Electrically"

CLEAN AND LOW COST

Bennington

- " Supply Inc pres-treas Norman H Greenberg clk of corp Mrs Selma B Greenberg whole lumber and bldg supplies 321 Main
- BENNINGTON TILE CO** Robert J LaPorte prop floor and wall covering contractors sales and service 209 N Bennington rd Δ 442-2360 see p 39
- BENNINGTON TOWN AND VILLAGE OF** see p 15 and 16
- " Travel Agency The J Philip Hall dir 431 Main
- BENNINGTON UPHOLSTERY AND FLOOR COVERING CO** (Vernon W Hollister and Edmond A Bushee) furniture and auto upholstering floor and wall coverings formica tops and tile contractors 332 School Δ 442-5056 see Bennington cover
- BENNINGTON VILLAGE OF SCHOOLS** Allan J Heath supt 225 School see p 15 and 46
- BENNINGTON VILLAGE OF SCHOOLS GRADED SCHOOL** 128 Park see p 46
- BENNINGTON VILLAGE OF SCHOOLS JUNIOR-SENIOR HIGH SCHOOL** 640 Main prin Paul Kirsch see p 46
- BENNINGTON VILLAGE OF SCHOOLS TRUSTEES** pres John P Riddle
- " Village Cemetery Morgan
- BENNINGTON WOODCRAFTERS INC** see Old Bennington Woodcrafters Inc
- Benn-View Motel Carl Adler prop South rd
- Bent Edith S Mrs h Woodford rd
- " Edw L retired h Burgess rd RD2
- " Mary E r217 Bradford
- BENT RALPH M** worthy sec Fraternal Order of Eagles Bennington Aerie No 1861 h456 Main
- " Ruby wid Fredk H h173 S Branch
- Bentley Glendon E (Joan M) mach-mech Ben-Mont and mech Wilson Ford h139 Leblanc av
- " Gray L r Vt Soldiers Home
- " John H (Carolyn) agt Prudential Ins Co res Salem N Y
- " June A office asst B College res inq do
- " Lee J dist Fairdale Farms Inc h West rd RD1
- " Leo J (Beryl L) dist Fairdale Farms Inc Products h Dermody rd
- " Robt A h113 Gage
- Berard Edna (Mrs Ephram) cook Prospect Nursing Home h Ethan Allen hwy
- " Ephram h Ethan Allen hwy
- " John L (Lois F) emp Warren Wire h204 Lincoln
- " Lois (Mrs John) pract nurse Putnam Mem Hosp h204 Lincoln
- " Wm F (Virginia B) emp Ben-Mont Papers h Burgess rd
- Bergeron Celia (Mrs Edw E) emp Ben-Mont h211 Safford
- " Clara A clk Atkins Jewelry h211 Union
- " Edw E (Celia) emp Troy N Y h211 Safford

- " Louise A sten Wm C Sennett r211 Union
- Bergquist Roy H (Marie) fore service NET & TCo h304 Pleasant
- Berne Goldie wid Hugh A h101 Morgan
- Berry David H (Jo A) emp Tansitor Electronics Inc h Morgan ext
- " Eliz G wid Walter H prop Walloomsac Inn h Monument av cor West O B
- " Florence M hskpr 655 Main h113 Valentine
- " Martha (Mrs Walter H Jr) mgr dining room Walloomsac inn O B res do
- " Walter H Jr (Martha) r Walloomsac Inn O B
- Bertrand Saml r Vt Soldiers Home
- Besaw Dora h318 Pleasant
- Beshara Bros Geo Beshara prop gros 119 Park
- " Geo (Isabel) prop Beshara Bros h102 Scott
- " Marilyn emp Tastee Freez r127 Bradford
- " Michl A (Evelyn) prop Tastee Freez h127 Bradford
- Beston Wm J Rev superior holy Cross Noviate h Monument rd
- Betit Andre H prop Tri-Mont Texaco Ser Sta r213 Park
- " Azarias L emp O B W h S Stream rd
- " Clara M wid Onephore F r145 Ben Mont av
- " Donald W (Patricia K) appr opr PCo h Church N B
- " Eug D Jr h205 Division
- " Francis (Eva) emp Pownal h220 Gage
- " Francis R (Jean A) emp H & W Esso Ser Sta h205 North (3F)
- " Gertrude R emp B-MP Inc h145 Ben Mont av
- " Hector T (Irene) emp Fairdale Farms h213 Parks
- " Irene (Mrs Hector T) presser Empire Clns & Launderers h213 Park
- " Jean A (Mrs Francis R) nurse Putnam Memorial Hosp h205 North (3F)
- " Jos T (Myrtle) opr PCo h Woodford rd
- " Kenneth L (Jane L) tool and die mkr Reynolds Tool & Die Co H F h Willow rd
- " Leo T (Joan Ann) opr TELinc h Branch ext
- " Lewis H (Patricia H) methods man Tansitor Electronics h Hunt
- " Louis (Julie K) appr opr PCo h106 Norton
- " Marjorie wid Mose h102 County
- " Philip Francis platemkr PCo h126 Ben Mont av
- BETIT RAYMOND P** (Kathleen M) mgr Gibney Haynes & Kane Funeral Home associate Walbridge Insurance Agency Inc and Town lister h118 Imperial av
- " Theodule J (Hermine M) emp BCHS h108 Norton
- BETIT WILFRED** (Cora) painting contractor Hunt nr Bank Δ442-6820 h do see p 42
- " Zotique (Kath) retired h138 Scott

W. H. WILLS INSURANCE AGENCY, INC.

Tel. 442-5416

116 SOUTH ST. BENNINGTON

Insurance - Real Estate

BENNINGTON DIRECTORY—1963

111

BETTER TV INC OF BENNINGTON cable television 317 Main Δ 442-9395 pres-treas Albert J Ricci mgr Richard Johnson see Bennington cover

Betti Agnes L Mrs h205 Maple

Betts Eva L wid Demetrius h117 Adams

" Helen wid Jas r117 Adams

" Helen X (Mrs Pietro M) prop Quality Lunch & Ice Cream Shop h206 Main

" Pietro M (Helen X) emp Quality Lunch & Ice Cream Shop h206 Main

Bevin Gyneth (Mrs Lloyd) emp ANCo h Branch ext

" Lloyd (Gyneth) emp ANCo h Branch St ext

Bevis Alice (Mrs Elmer) sec B College h Water N B

" Carole A emp Tansitor Electronics Inc r Francis G Bevis

" Elmer (Alice) h Water N B

" Francis G (Frances M) driver Ideal Fuels h Church S

" Mabel A r Francis G Bevis

" Norma K (Mrs Ralph A) legal sec Waldo G Holden h102 Morgan

" Ralph A (Norma) emp Keough Bros and prop The Gun Rack h213 Union

Bick Deborah (Mrs Steven) supvr Nursery Sch h107 Coolidge av

" Steven (Deborah) stu h107 Coolidge

Biddle Doris (Mrs Geo M) mach opr Hoy Mfg Co Inc h Hillside N B

" Geo M (Doris) emp State Liquor Store h Hillside N B

" Lottie wid Ernest H h Rice la N B

BIERWIRTH GEORGE E (Margaret) sales mgr Central Vt Public Service Corp h Pageant

" Robt J (Sheila) emp Morse Cont h24 Greenwich S PO N B

Bigart Gail H (Mrs Gareth A) legal sec John B Harte h South RD1

" Gareth A (Gail H) emp Pennysaver h South RD1

Biggs Thos T (Rita A) driver Gulf Ref Co h216 Union

Bijur Lubricating Corp 210-216 South chm of board Thos R Thomas pres Wm E Durnan mfg mgr Rocco J Rienzi factory mgr Leonard Reifenberg

Bilile Atta P Mrs h216 Valentine

Bill's Radio Service Wm J Long prop 123 Fillmore

Billert Jas E emp ANCo r106 Pleasant

" John E taxi driver Ruskin's Taxi r106 Pleasant

" Wm (Anna M) supt alarms BFD h106 Pleasant

" Wm R r106 Pleasant

Billow John J (Henrietta C) industrial eng Ben-Mont h Cleveland av S

Bilodeau Marie A emp Vt Soldiers Home r108 Norton

Bird Bruce W stu r246 School

BIRD THEODORE W (Phyllis S) v-pres Noveck-Shultz Inc h212 Park

Bischof John (Joy) emp Watervliet N Y h31 Bank St ext N B

Bishop Albert H retired r300 South

" Amos Jr (Gertrude L) mach opr Troy N Y h N Bennington rd RD1 N B

" Earl (Mable) emp Pownal h Coleville rd

" Gertrude L (Mrs Amos Jr) emp UCCPCo h N Bennington rd N B

" Harry (Doris) h1085 Main

" Harry (Florence) emp h1077 Main

" Henry J (Clara J) emp Bijur Lub Corp and prop Bishop's TV Ser r Belvidere

" Herman Cogger h122 River

Bishop's TV Service Henry J Bishop prop Belvidere

Bisson Raymond J (Helen L) emp Williams-town Mass h212 School

Bitensky Jason (Rose L) prop The Village Nook h351 Elm

Bizzarro C Frank (Shelia M) tchr BCHS h944 Main

BLACK LEONARD J (Marjorie H) gen sec Young Men's Christian Association h325 Elm

" Raymond G (Kath) emp State h116 Dewey

Blake Chas E (Mildred I) maintenance eng OB Weavers h115 Rollin

" Clark M pntr h25 Sage N B

" Donald E (Loretta) emp Bijur Lubricating Corp h White Chapel rd

" Francies (Mrs Hiram A) emp WCCo h129 Fillmore

" Henry E (Eliz S) emp E L Sibley Mfg Co h S Stream rd

" Hiram A (Francies) emp B Display h129 Fillmore

" Marjorie (Mrs Victor) emp A & W Root Beer Drive In h N B

" Michl C (Judith) emp B College h Cleveland av S

" Mildred I (Mrs Chas E) emp Flint & Robbins h115 Rollin

" Richd C instr B College res inq do

" Victor M (Marjorie) dist Fairdale Farms Dairy Products h N B

Blanchard Bruce F emp Ben-Mont r333 Elm

" Grace E (Mrs John L) clk Putnam Memorial Hosp h333 Elm

WILLIAMS & BUGBEE INC. — 24-Hour Wrecking Service

General Auto Repairs

945 MAIN STREET

Tel. 442-5320

BENNINGTON

FROST'S PHARMACY

PRESCRIPTIONS

3 Reg. Pharmacist On Duty

Fountain—Gifts—Cosmetics—Drugs—Films—Developing—Surgical and Hospital Supplies
Greeting Cards—Magazines—Fresh Cigars—Dietetic Foods—Candy

198 NORTH ST.

Tel. 442-5980 and 442-9758

BENNINGTON

112

1963—H. A. MANNING COMPANY'S

- Blanchard
" John L (Grace E) retired h333 Elm
" Leslie h213 Union
Blanche's Beauty Salon Mrs Blanche M
Curtis prop 341 School
Bleau Arth (Emogene) lab h Burgess rd RD2
" Kenneth A (Betty B) emp HTCMfgCo
h Burgess rd
" Raymond L (Philonese) pntr h108 Holden
" *Robt (Hazel) carp h PO N B
Blitzstein Marc instr B College r do
Blodgett Carl E (Alice M) retired h502 Gage
" Carl R (Doris R) emp UCCPCo h Park
St ext
" Clayton E (Lois) emp Edw L Sibley Mfg
Co h Scarey la N B
" Harold A (Ruth L) embalmer Edw P
Mahar & Son h109 Fairview ter
" Lois (Mrs Clayton E) emp ANCo h Scarey
la N B
" Malcolm G r303 Elm
" Ruth W wid Harlan E emp Indy Putnam
Memorial Hosp h303 Elm
" Wm G (Frankie) emp UCCPCo h205
Gage
Blue Benn Diner Harold H Vallee prop Hunt
Bluto Cyril (Eileen) slsm SR&Co catalogue
sales office h Pleasant N B
" David W (Barbara S) sales rep North
Radio Co h Bank St ext N B
" Eileen (Mrs Cyril) customer relations clk
HTC Mfg Co h Pleasant N B
Boardman Madge E Mrs tchr r34 West rd
Bodine Chas H (Elva M) emp Fairdale
Farms and Village Trustee Ward 6 h 308
Crescent blvd
" *Elva asst College Bookstore r Crescent
blvd
" Harold emp Ben-Mont Paper Inc r119
Spring
" Minnie wid Chas h119 Spring
" Ruth B prin B Graded Sch r119 Spring
Bogardus Joanne P (Mrs Richd D) sec North
Adams Mass h142 Beech
" Richd D (Joanne P) group leader Hoosick
Falls N Y h142 Beech
Bogle Ora (Florence) emp B Mills h Burgess
rd RD2
Bohne Marian E opr NETCo r113 Pratt
" Paul W (Ethel B) prop Harwood Orchards
h Ethan Allen hwy RD
Boise Fredk J (Alice E) h Morgan
Boivin Jos E retired r208 Maple
*Bollinger Chas F (Madeline) h Shaftsbury
RD
" Julia r Chas F Bollinger
Bolster Louise N r231 Union
Bolton Bernard emp UCCPCo h119 Burgess
rd (tr)
" Vernon P (Helena M) prop B & B Billards
h114 Dewey
Bond Mabel H wid Geo G h238 Union
Bonham Eupha tchr BHS h312 South
" Rowena Mrs r312 South
Boodahian Ruth A wid Chas legal sec Sennett
& Sennett h137 Dewey
Booth Robt H (Julia A) emp ESMfgCo h
East PO S
Booye Louise I wid Japhet r234 North
Boran Carroll (Janice) foundry wkr r Elijah
Bump
Borden Gail (Margt) retired h104 Park
" Richd G (Teresa K) emp Albany Novelty
Co h Eaole PO
Bortell Chas E (Gabrel) emp ANCo h327
Safford
" Gabrel (Mrs Chas E) emp Ben-Mont h
327 Safford
" Gerald J (Kathleen B) h105 Chimes
" Harold J emp NCCo r101 Lyons
" Ralph H (Lena) retired h101 Lyons
Boscoe Blanche M h205 Bradford
Bosowski Adolph L (Helen C) emp PCo h
Bank
Bostwick Alfd emp Butter & Morse r N
Bennington rd
" Leroy H (Carol) porter Putnam Mem
Hosp res Pownal
" Mae M tchr Oakhill Sch r222 N Benning-
ton rd
" Marilyn B stu r222 N Bennington rd
" Mildred wid Geo h N Bennington rd
" Royal P (Marian L) h N Bennington rd
RD1 N B
Bottum Alfd L renta's h406 South
Boubier Aurore M wid Jos h252 Ben Mont av
Boulet Arth J USAF r107 Stark
" Doris wid Leo emp TELnc h107 Stark
Boulter Emeline Mrs r184 North
Boulrice Victor J (Madeline M) prop The
Cozy Tourist Home h184 North
Bouplon Carl (Myrtie L) emp HTC Mfg Co
h US Rte 7
" Jeanne tel opr HTCMfgCo res Eagle
Bridge N Y
" Robt J (Judith E) emp UCCPCo h125
Bradford
" Wm emp Wm Morse Const Co h1014
County (tr)
Bourasen Lillian (Mrs Bernard J) dom h109
Lafayette av
Bourassa Bernard J (Lillian) h109 Lafayette
av
Bourdon Leon R Mrs emp Flint & Robbins
Inc h153 Ben Mont av
" Wm A (Donna) emp SpECo NAdams
Mass h412 South
Bourgeois Donald (Anita B) emp Peckham
Vending Ser h off Fillmore
" Doris M emp UCCPCo r218 Division
" Jos W (Constance R) serviceman Harri-
son Peckham Jr h128 Leblanc av
" Wilfred (Elise) pntr 218 Division h do
" Wilfred W Jr (Constance R) pntr 218
Division

HANSON - WALBRIDGE FUNERAL HOME

Tel. 442-4329
213 WEST MAIN ST.

DEAN F. HANSON, Director
AMBULANCE SERVICE

Tel. 375-2222
ARLINGTON

BENNINGTON DIRECTORY—1963

113

- Bourn Carroll emp Edw L Sibley Mfg Co
res Lyons Dist
" Donald (Pauline) emp Geo E Shea Wood
Products N B h144 Ben Mont av
" Pauline (Mrs Donald) emp Vt Soldiers
" Raymond P (Ethel) driver Ideal Fuels
res Pownal
" Robt S (Jaskia L) pres sopr Ben-Mont
h Hayne Corner rd
*Bourne Bert H (Nina M) h Sordam S PO
N B
" *Ethel V r Sordam S PO N B
" Jaskia r Sordam S PO N B
" *Marion r Bert H Bourne
Home h144 Ben Mont av
" Raymond P r Sordam S PO S B
Boutin Adjutor (Lucianna) emp Adams Mass
h337 School
" Celestine wid Wencesles h330 Safford
" Doris (Mrs Louis O) bkpr Grand Union
h214 Maple
" Emile J (Marie h229 Division
" Emma emp UCCPCo r330 Safford
" Henry L (Mary T) plant mgr Fairdale
Farms Inc h West rd RD1 O B
" Jules emp embossing dept ANCo r330
Safford
" Leo R (Marie A) emp Bijur Lubricating
Corp h121 Fillmore
" Leon J (Beatrice C) prop Leon's Knotty
Pine Motel h130 N Bennington rd
" Louis O (Doris) emp Seven States Gas Co
h214 Maple
" Lucianna (Mrs Adjutor) emp Flint &
Robbins Inc h337 School
" Lucy (Mrs Rene) emp Bijur Co h120
Scott
" Mary L (Mrs Pierre) emp Thomson Mfg
Co Inc h216 Park
" Pierre (Mary L) emp Ben Mont h216
Park
" Raphael retired h117 Pleasant
" Rene (Lucy) emp Ben-Mont h120 Scott
" Roland emp Ben-Mont r330 Safford
" Theresa B wid Jos A h205 Safford
" Wm J (Donalda B) dairyman Fairdale
Farms Inc h Gypsy la RD1
Bouton E T h U S Rte 7 S
Bow Jas (Julia) emp NCCo h Hawks av N B
S PO N B
" Julia (Mrs Jas) inventory Control HTC
Co h Hawks av S PO N B
Bowen Florence M r616 Gage
" Herbert physical education tchr Molly
Stark Sch res Dorset
" John T (Nancy) emp Arlington h203
Ben Mont av
" Orrin B (Harriet B) clk Hotel Putnam r
232 Union
BOWEN RAYMOND B retired and chm American
Red Cross Bennington Chapter and
exec dir Bennington County Industrial
Corp h Woodford rd
Bowles Belle wid Harry h Branch ext RD2
Bowmaker Edw H r460 Main
Boyajian Harry r309 Main
Boyd Leon H retired h124 Branch
Boynton Florence H wid Wm h544 Main
Brace Henry H (Eva P) retired h328 Pleasant
" Maud V Mrs h717 Main
" Myrtle D Mrs h136 Ben Mont av
" Phillip R r717 Main
" Sidney N (Elsie K) emp HTCMfgCo h
Water N B
BRACKETT ANTHONY H REV asst pastor St
Francis de Sales Church r207 Main
" Francis W (Eva D) retired h Sycamore la
S
Bradford Daisy wid Wm H h802 Main
" W H Hook & Ladder Co BFD 212 Safford
Bradich Evelyn M (Mrs John P) acct Pownal
h205½ Grove
" John P (Evelyn M) h205½ Grove
Bradley H Lenore r Stella M Hawkins
" J Lawrence (Lillian M) emp New Eng-
land Rstr h Anthony dr
Brant Henry (Patricia) instr B College h
Main N B
Brash Lottie Mrs h206½ Division
Brasie Mabel (Mrs Chas E) emp Wright
Way Ludy Inc h1 Beech ct
Bratcher Patricia (Mrs Stanley) teller County
Nat Bank h112 Adams
" Stanley (Patricia) emp Williamstown
Mass h112 Adams
Bratton Ethel C r Prospect Rest Home
Braeell's Restaurant Emil H Schmidgel prop
101 River
Braeie Chas (Mabel) h1 Beech ct
Breen Chas F (Luella) h Jason Daniels rd
PO S
Breese Alex H (Dorothy) truck driver Merrill
Transport Co N B h Holiday dr S
" Belle R wid Harry G h337 Elm
" Dorothy (Mrs Alex H) clk Haynes &
Kane Inc h Holiday dr S
" Harry M emp ESMfgCo r Alex H Breese
Brennan Anne T nurse Putnam Mem Hosp r
138 Dewley
Brentnell Ella wid Geo h207 Ben Mont av
Bridge Eva A wid Morgan W h222 Brad-
ford
" Helen E Mrs r329 School
Brien Wm r109 Charles
Briggs Arth L prop Amoco Ser Sta r Lena E
Briggs
" Clarence (Marie) emp Bijur Lub Corp h
310 School
" Eileen M tchr rug hooking h220 Beech
" John H (Susan) emp Hall Farm h11
Greenwich S PO N B
" Lena E wid Eug h Robinson av
" Louis A emp PCCo r309 Beech
" Patricia A r309 Beech
" Plumbing & Heating Service Randall F
Briggs prop 309 Beech

- Briggs
" Randall (Kathy) emp Randall F Briggs hMerson
" Randall F (Lsie M) prop Briggs h309 Beech
" Susan (Mrs John H) emp TEInc h11 Greenwich S PO N B
" Winifred G emp PCo h120 Main
Brillon Jas V (Mary J) emp HTCMfgCo h off N Bennington rd
Brimmer Leo (Laura) retired h Bryant
Brin Edmund J (Lyda C) retired h133 Coolidge av
" —see Brown
Briody Hugh P (Geraldine C) h208 School
Brissette Albert L (Mary R) emp SPECo h Carpenter Hill rd
Bristol Roger H (Marjorie E) carp r Park St ext (tr)
Britch Douglas H (Joan) pntr 272 Hunt h do
" John L (Mrs Douglas H) bkpr Max Oil Ser h272 Hunt
BROAD BROOK PRESS INC the letter press and offset printing 933 Main Δ 442-9150 pres Schuyler H Vander Veer gen mgr Alfred E Arnold see Bennington cover
Brochu John E (Mary E) emp Village h21 Gage
Brock Robt tchr Molly Stark Elementary Sch r105 Grandview
Brockway Thos P (Jean L) instr B College r North Bennington rd
Bromley Burton L (Bessie A) asst treas HTCMfgCo h Mechanic N B
" Lydia Mae wid Wm emp B College h Main S PO N B
Bronson Agnes M (Mrs Chester J) opr NE TCo h310 Weeks
" Arth (Julia) emp HTCMfgCo h105 Hjeks av
" Chester J (Agnes M) carrier PO h310 Weeks
" Dewey (Alice) prop Bronson's Mkt and trustee public funds S h Church PO S
" Edw W (Phyllis) rural carrier PO h Sycamore la S
" Julia (Mrs Arth) emp TEInc h105 Hicks av
" Madelyn C (Mrs Wm) emp Ben-Mont h124 County
" Martin retired h109 $\frac{1}{2}$ Hicks av
" Martin Jr r109 $\frac{1}{2}$ Hicks av
" Phyllis P (Mrs Edw W) sten Thomson Mfg Co Inc h Sycamore la S
" Wm (Madelyn C) emp Cities Ser h124 County
Bronson's Market Dewey S Bronson prop meats and provisions Main cor Church C
Brookman David A (Lucille A) emp Larzon's Machine Shop h112 Rollins
" Edw H (June H) emp Ben-Mont h5 Division pl
" Ronald (Ada C) retired h247 Union
Brooks Bradford (Mary G) h306 Gage
" Francis (Marguerite J) appr opr PCo h 143 Ben Mont av
" Hazel R mech Flint & Robbins Inc h Robinson av
" Wm E (Cath) mech Liggett-Bosworth Motor Sales Inc res N Hoosic N Y
" Wm P (Kath M) boss finisher OBW h316 School
" —see Rousseau
Brophy Barbara Mrs beautician Eva's Beauty Salon res East Arlington
" Howard J deputy sheriff res Manchester
Brothers Arth J r Sourdiffe's Nursing Home South Stream rd
Browe Harry S (Patricia R) serviceman Seven States Gas Co h Park St ext
" Howard (Hilda) farmer h Buck Hill rd S
" *Lawrence P (Ruth) emp HTCMfgCo h Bank St ext N B
" *Lawrence P Jr r Bank St ext PO N B
" Patricia R (Mrs Harry S) mill wkr TEInc h Park St ext
" Stanley W (Lillian P) h Cleveland av S
" Thos R (Darlene S) farmer h U S Rte 7 Main S
Brown Albert C (Ruth P) retired h211 Beech
" Averill (Esther) lwyr Singer Sewing Machine Co N Y h9 Walloomasac rd
" Carl J emp Bijur Lubricating Co h135 North
" Chas emp Vt Tissue Mills Inc r151 North
" Clarence L r Vt Soldiers Home
" David (Shirley) emp Ben-Mont h231 Grove
" Doris Mrs emp Thomson Mfg Co h318 Pleasant
" Edmund E emp BPD r115 S Branch
" Frank emp OBW r151 North
" Helen Mrs r217 Maple
BROWN LEONARD H (Jeanette M) mgr Vermont National and Savings Bank res Wilmington and h910 Main
" Marion E (Mrs Wilbur D) dom h125 Bradford
" Martin V (Rosemary P) prop Brown's Radiator Ser h56 Robinson av
" Ralph A (Ann) cont 328 Dewey h do
" Robt F (Rose M) emp Ben-Mont h317 Washington av
" Robt (M Ell) rte man PO r Anthony rd
" Rosemary P (Mrs Martin V) emp UCCP Co h56 Robinson av
" Shirley (Mrs David J) emp Ben-Mont h 231 Grove
" Wilbur D (Marion E) emp Pittsfield Mass h125 Bradford
" Wm W emp TEInc h102 Hillside
" & Hurley Wm A Hurley local mgr public accts 493 Main
Brown's Radiator Service Martin V Brown prop 126 Hicks

W. H. WILLS INSURANCE AGENCY, INC.

Tel. 442-5416

116 SOUTH ST. BENNINGTON

Insurance - Real Estate

BENNINGTON DIRECTORY—1963

115

- *Brownell Augustine (Ruth) mech h White Creek rd S PO N B RD2
- " Nelson P (Susanna) emp Shea's Wood Products h17 Bradford pl
- " Romaine (Lillian) h15 Greenwich S
- Browning Florence T (Mrs Wm H) office nurse Wm H Browning h Middle Pownal rd RD2
- " Wm H (Florence T) phys 505 Main h Middle Pownal rd RD2
- " Wm H III stu r Wm H Browning
- Brubaker Edw (Kath) typewriter slsm h College rd N B
- Bruce Barbara P (Mrs Richd W) mach opr Hoy Mfg Inc h1087 Main
- " Richd W (Barbara P) wood wkr Cushman's h1087 Main
- Brundage Emmett W (Ruth) retired r21 Main N B
- " Gladys wid Harry h PO S
- " Josephine wid Duane H h21 Main N B
- Brundige Erma T h/19 Main (tr)
- Brune Dorothy tchr Cambridge r Simon Marselsio O B
- Bruneau Albert (Dorothy J) emp B Lanes and prop AI's Electronic Ser h Park St et
- " Arth (Anna) emp janitor BNS h226 Bradford
- " Francis G (Kath) carp h off Woodford rd
- " Harvey A h830 Main
- " Wallace (Stella) emp UCCPCo h125 McCall
- " Wm A (Rolonde C) carp h952 Main
- " Yolande Mrs special tchr S Elementary Sch hE Main
- Brunina Douglas P (Theresa M) emp SpECo North Adams Mass h Jefferson hts
- " Francis E (Ruth P) produce mgr Grand Union h1002 County
- " Francis P (Mabel) retired h231 Bradford
- Bruso Arth J (Lucy) maintenance ANCo h 12/ Coolidge av
- " Edmond J (Ethel M) const supt W H Morse Const Co Inc and trustee FOE h206 Beech
- " Ethel M (Mrs Edmond J) emp Thomson Mfg Co Inc h206 Beech
- " Francis C (Edna I) emp Gerald Morrissey h1032 Main
- " Jos (Carolyn) emp Monument Roofing and Sheet Metal Co h1/4 1/2 S Branch
- " Jos (Marjorie) emp Hoosick Falls N Y h Leblanc av
- " Mary Mrs h Barber
- " Wm F emp Peter's Ice Cream r206 Beech
- Buak Henry J (Ruth H) ser mgr Henry M Tuttle Co h U S Rte / Main PO S
- Buchanan Blanche A r10/ Soule
- " Donald W (Doris S) rte man Horst Dairy h307 Gage

Catamount Motel

AAA Charles and Ethel Maul AAA
Open All Year — Air Conditioned
4 Blocks From Center of Town
Dial 442-5977
500 South St., Rte. 7 BENNINGTON

- " Doris S (Mrs Donald W) municipal court reporter h307 Gage
- " Mary M wid Wm r Pageant RD1
- BUCK GEORGE W (Isabel) pres-treas William H Wills Insurance Agency Inc pres Bennington Cooperative Savings and Loan Association h338 Elm
- " Louella R wid Fred dom h119 Harrison av
- " Robt F (Virginia N) slsm h252 Union
- " Susan wid Frank B emp Bijur Lubricating Co h307 Pleasant
- Buckley Building 201 South
- " Eli wid John h319 Pleasant
- " Harold C clk A H Winslow Inc r209 Pleasant
- " Margt E wid Christopher H h353 Elm
- " T Garry (Frances L) real est 201 South h West rd O B
- Buell Alfd (Grace) emp Edw & Sibley Mfg Co h Water N B
- Buffum Clifford E (Dorothy M) ser mgr Seven States Gas Co h Twitchell Hill rd S
- * Bugbee Agnes r Lampman Nursing Home
- " Clyde G Jr (Jean R) (Burgess Bros) h Burgess rd
- " Ethel Mrs clk The E L Nichols Store h 544 Main
- " Mina wid Carl h103 Oakes
- Bull Ida G Mrs emp 802 Main r do
- " Roger C (Sue C) emp Hudson Falls N Y h Twitchell Hill rd PO S
- Bullard Jas G (Minnie M) retired h Pageant
- Bullrushes Motel Frank S Moses prop Pleasant Valley rd O B
- Bump Carl (Mary E) farmer h White Chapel rd RD2
- " Edgar E r134 Scott
- " Elijah emp Eagle Sq h Lyons Dist
- " Floyd L (Florence) retired h Rice la N B
- " Hawley J retired r115 McCall
- " Jas A kitchen wkr r Carl Bump
- " Joan S (Mrs Lawrance J) opr NETCo h253 Union
- " Lawrance J (Joan S) emp Vt Tissue Co h253 Union
- " Marshall L (Lucy L) r123 River
- " Robt E (Laura M) lab r Floyd L Bump
- " Wesley L (Flora) mech Thurbers Garage Inc and town constable S h Twitchell Hill rd S



BENNINGTON MOTEL

NEXT TO "Paradise"
143 MAIN ST.

Phone 442-5479

JOE and LEE ABBOTT
BENNINGTON

116

1963—H. A. MANNING COMPANY'S

Burchard Donald B (Mary D) log buyer h Prospect N B

Burgess Albert A (Julia C) retired h107 Monument av O B

" Alfd M (Pauline) emp SpECo h134 Scott

" Annette Mrs h197 Scott

BURGESS BRAKE-SHOE AND MUFFLER SPECIALTY George L Burgess prop also car and truck repairs and wrecker service Hunt Δ 442-4655 see p 19

" Brothers (Clyde G Burgess and Clyde G Burgess Jr) gen conts Burgess rd

" Chester K (Alberta M) trucker h131 Ben Mont av

" Clyde G (Belle B) (Burgess Brothers) h Burgess rd

" Clyde G Jr (Jean R) (Burgess Bros) h Burgess rd

" Elmer E (Eva A) retired h 33 School

" Elmer J Jr (Lorraine) lab h215 Gage

" Frank E (Dorothy) truck driver h Burgess rd

" G Harold (Alice B) carp 519 1/2 South h do

BURGESS GEORGE L (Shirley K) prop Burgess Brake-Shoe & Muffler Specialty h Barney Brook rd

" Guy R (Pauline F) prop Fenway Apts h 200 Safford

" Harold (Rose) mech Remco Heating and Insulation Co h Woodford rd

" Irene E (Mrs Ralph M) emp NCCo h Cleveland av S

" Lorraine (Mrs Elmer J Jr) emp Thomsons Mfg Co h215 Gage

" Milton emp Gays Exp h129 McCall

" Ralph M (Irene E) emp St Johnsbury Tkg Co h Cleveland av S

" —see Bourgeois

Burggraf Florence sec B College h Prospect N B

Burgin Mitchell J orthodontist 108 Union (2) res inq do

Burke Donald M (Patricia) slsm Howe Furn Co Inc r130 Beech

" Eli: clk W T Grant Co r121 Pleasant

" Eli: (Mrs John D) B Community nurse h121 Pleasant

" Florence P wid Rev Geo W h101 Norton

" Gertrude wid Michl M prop The Tumbled Down h326 School

" Gale (Jeanette) h East S

"*H Walter h Shaftsbury N B

" John D (Eli:) mill wkr h121 Pleasant

" Jos G (Irene E) tech Burke's Radio & Television h Star Rte Woodford rd

" Katherine A r Theresa A Woodward

"*Mabel wid Leo h Main PO S RD2

" Michl USN r121 Pleasant

" Milo J (Eli: T) retired h130 Beech

" Patricia A (Mrs Donald M) nurse Putnam Mem Hosp r130 Beech

" Thos G (Laraine A) USN h324 Gage

"*Thos J r Shaftsbury N B

Burkhardt Fred H (Margt) pres Am Council of Learned Societies B College h Overlea rd N B

" Jane stu r Fredk Burkhardt

" Ross stu r Fredk Burkhardt

" Susan stu r Fredk H Burkhardt

Burnham Joyce J (Mrs Frederic M) (The Corner Shop) h S Stream rd

" Stanley H (Marguerite P) carp B College h Ethan Allen hwy

" Wm J (Phyllis E) dentist 116 1/2 South h4 Margaret la

Burns Andrew P (Nora) retired h108 Dewey

" Edith E hskpr C M Young r do

" Robt (Earlene) emp ANCo h205 Ben Mont av

Burr Emerson treas ES Mfg Co res New Britain Conn

Burrington Kathryn wid Marcus h119 Union

Burritt Mattie E wid Wallace J h129 Grandview

Burt Barbara M (Hollister-Lonergan Ins Agency) h230 Union

BURT BROS (Eugene C and Ralph A Burt) men's and boys' clothing and furnishings 471 Main Δ 442-2126 see Bennington cover

" Carlton O (Cath) carrier PO h113 Lyons

" Chas O retired r113 Lyons

BURT EUGENE C (Esther S) (Burt Bros) and Bennington County Jail Commissioner h Pageant

" Fredk A (Marie H) retired r123 Union

" Hazel E h411 Gage

" Marie Haines (Mrs Fredk A) artist h123 Union

BURT RALPH A (Bertha P) (Burt Bros) h208 Division

Bus Terminal David E Carver ticket agt and mgr 126 Washington

Bush Mildred B wid Geo R nurse 230 Union h do

Bushe Oaire J (Lois J) emp UCCPCo h118 Pratt

Bushee Alfd F (Louise) emp B-Banner h332 School

" Anna E M (Mrs Monte L) aide Putnam Mem Hosp h Fillmore

" Bernard (Mary R) driver St Johnsbury Tkg Co h212 W Main

" Burton W (Claire L) ser mgr Thurber's Garage Inc h116 Oakes

" Chester L (Edna) auto mech h801 Main

" Claire L (Mrs Burton W) emp Paradise Rstr h116 Oakes

" Dorothy H (Mrs Truman A) emp Hoy Mfg Co h956 Main

BUSHEE EDMOND A (Dianne M) (Bennington Upholstery and Floor Covering Co) h407 County

" Edna (Mrs Chester L) emp B Brush Co h801 Main

MOTOROLA Babcock Electric

TELEVISION—RADIO—STEREO SALES AND SERVICE

MORGAN STREET EXT.

Phone 442-9248

BENNINGTON

BENNINGTON DIRECTORY—1963

117

- " Fay (Mrs Leonard) emp TEInc h102 Chime
" Geo E (Ruth C) h34 Sage NB
" Henry R (Barbara M) emp TEInc h945 Main
" Jennie E wid Chas J r Scarey la N B
" Leonard (Fay) emp HEBCo h102 Chime
" Louise P (Mrs Afd F) clk M H Fishman Inc h332 School
" Mary L sec Putnam Mem Hosp r107 Dewey
" Mary M beauty parlor 202 Park h do
" Melford C (Ileana) prop Spike's Auto Repairs h Robinson av
" Monty (Mary) emp UCCPCo hoff Fillmore
" Ozire F (Lois E) emp UCCPCo r404 Gage
" Paul E (Gladys) emp UCCPCo h108 Chime
" Philip G (Virginia K) teller County Nat Bank h Jefferson hts
" Roger A (Juanita R) prsmn B-Banning h111 Gage
" Ronald emp ESMfgCo S r108 Chime
" Thos (Marion) emp Ben-Mont h Robinson av RD1
" Thos Jr r Thos Bushee Sr
" Truman A (Dorothy H) prntr Ben-Mont h956 Main
" —see Boucher
Bushey Geo A (Jean A) emp N Y City h2 Whipstock rd
Bushnell Cemetery Middle Pownal rd
" David E farmer h S Stream rd RD2
" Edna M (Mrs Hiram T) prop Bushnell's h107 Dewey
" Hiram T (Edna M) retired h107 Dewey
" Julia nurse Putnam Mem Hosp rDavid E Bushnell
Bushnell's Mrs Edna M Bushnell prop tourist accommodations 107 Dewey
Buss Grace wid Edgar maid Putnam Mem Hosp h106 Scott
Bussiere Hugh emp J H Winslow Plumbing & Heating Supply Co r Leo J Butler
Butler Arth F (Cath T) emp Bradford Mill h 118 Lincoln
" Cath T (Mrs Arth F) clk Alex Drysdale & Son h118 Lincoln
" Chas W (Alberta) emp B College h19 Bank N B
" Edw F mink farmer White Chqpel rd RD2 h do
BUTLER FREDERICK T (Gladys M) first v-pres Morse & Butler Inc h307½ North
BUTLER GERALD F (Priscilla) second v-pres Morse & Butler Inc h Jefferson hts
" Gertrude M (Mrs Leo J) clk Carroll Drug Store h Ethan Allen hwy RD2
" Jeanette C ser rep NETCo r316 Weeks
" John USN r118 Lincoln
" Leo J (Gertrude M) emp Grand Union h Ethan Allen hwy RD2
" Lewis T (Mary) h Beech ext
" Mary P (Mrs Lewis T) clk SR&Co catalogue sales office h Beech St ext
" Thos F h316 Weeks
" Thos H stu r Leo J Butler
" Wm A emp A&P r118 Lincoln
Butterfield Thos P (Helen) tchr B Elementary Sch h244 Bradford
Button Helen C h222 Grove
Buxbaum Sanford N (Barbara L) press room fore PCo and Village trustee N B h Mecharic N B
Buzzell Earl (Mary B) emp Ben-Mont h Rooney's ct
" Margt r Convent av
" Westley E (Mildred C) gen cont h Convent av
Byrne W Barrie h South Stream rd RD2
CABRAL MATTHEW A (Shirley M) shoe wkr H F h109 Frank
Cadiz Danl G (Josephine K) eng State r Jefferson hts
Cady Dora r206 Safford
Cahoon Kath E h125 Pleasant
Caissie Elmina (Mrs Gerry R) emp Thomson Mfg Co Inc h140 Ben Mont av
" Gerry R (Elmina) emp Twombly & Sons h140 Ben Mont av
Calabro Louis (Leontina) instr B College h Prospect N B
Call Florence (Mrs Gerald C) emp Vt Steak House h722 Main
" Gerald C (Florence) mgr Super Duper Mkt h722 Main
CALLAHAN ARTHUR J mgr American Finance Corp of Bennington r324 Weeks
" Patk (Alta) h cor Main Rte 7 S
Callan Jas G (Mildred) prop Willows Mobile Court h N Bennington rd
Callanan Niles L Jr (Shirley A) slsm W H Eddington Inc h Branch St ext
Cameron Florence C Mrs dietary supvr Putnam Memorial Hosp h106 Branch
" Guy (Nellie) cook h207 Maple
" Lucille (Mrs Willand C) emp U S Civil Ser h910 County
" Willand C (Lucille) emp Clarence Wyman h910 County
Camp Archie J (Ethel S) emp Bijur Lubricating Corp h304 Silver
" Archie J Jr (Kath M) emp Pittsfield Mass h121 Imperial av
CAMP DONALD P (Sydney) mgr of marketing Ben-Mont h72 Monument av Old Bennington
" Kath M (Mrs Archie J Jr) sec Lonergan & Thomas Inc h121 Imperial av
Campbell Carl H (Marjorie M) farmer h Beech ext
" Edith wid Donald h Woodford rd
" Elaine M (Mrs Gerald P) bkpr B Banner h415 N Bennington rd

FAIRBANKS EXPRESS INC.

Daily Service Albany, Troy, Bennington
Pittsfield, North Adams, Williamstown

Terminal, Route 22

HOOSICK FALLS N Y

Phone 442-9570

118

1963—H. A. MANNING COMPANY'S

- Campbell
" Gloria M (Mrs Ronald W) emp UCCPCo r663 Main
" Henry J stu r115 Holden
" J Duncan (Helen) pres B Display Mfg Corp h Rice Ia
" Jos W (Lura) retired h132 Beech
" Richd E (Viola S) emp H M Tuttle Co h115 Holden
" Ronald W (Gloria M) emp Rockwood Outlet Store r663 Main
" Saml emp Putnam Mem Hosp r Branch
" Wm E (Agnes) whse beverages 102 Rollin r132 Beech
" Willis (Eliz) rstr wkr h off U S Rte 7 S
Campney Cath W emp UCCPCo h206 Valentine
" Frank E (Geraldine A) emp HTC Mfg Co h131 Jefferson
" Wilma H cook Put Mem Hosp r124 Putnam
CANDIB DAVID (Mae) prop Dave's Radio & TV h105 Coulter
" Leonard (Josephine F) repairman Dave's Radio & TV h Beech
Cannavan Bernard R (Lucy) h305 Bradford
" Jas J (Nora N) mech Pownal h109 Paddock pl
" John F (Marjorie C) lab h226 Depot
" Lucy (Mrs Bernard R) emp Thompson Mfg Co Inc h305 Bradford St ext
Cantania Albert I r Sourdiffe's Nursing Home S Stream rd
CAPELLA CARL E (Patricia T) apprentice pressman Polygraphic of America prop Capella Real Estate prop Bennington Mid Town Motel and salesman Grossman Homes h107 W Main
" Donald J (Anita M) slsm h323 Pleasant
CAPELLA REAL ESTATE Carl E Capella prop 107 W Main 442-9259 see p 66
Capen Fredk r Vt Soldiers Home
Capin Ella M prsr B Bell Launderers & Cleaners r4 Valentine
Cappella Frank W retired h213 Depot
Caracciola Anna S (Mrs Jos J) emp Joe's Open Air Mkt h Hunt
" Jos J (Anna) prop Joe's Open Air Mkt h Hunt
Carbonaro Nicholas J Jr (Rita M) ser mgr Walter L Barber Inc h102 Hicks av
" Nicolo maint ANCo h207 Bradford
Cardinal Aifd E (Eva R) emp Albany h226 Ben Mont av
" Alphege J spinner OBW r135 Ben Mont av
" Arth S (Cecelia I) emp Bradford's Mill h133 Ben Mont av
" Cecelia I (Mrs Arth S) beautician Eva's Beauty Salon h133 Ben Mont av
" Edmund L (Margt) emp Hooker Chem h216 Washington av
" Edw F (June L) stu h100 McCall
" Euphemia E wid Alphege J h135 Ben Mont av
" Margt (Mrs Edmund L) emp Putnam Mem Hosp h216 Washington av
" Richd H (Beatrice) emp Mt Anthony Country Club h149 Ben Mont av
Carelli Eva A Mrs dresses 528 Main h259 Union
" Jas J (Eve) slsm W H Eddington h PO Box 151
Carey Barbara J stu r140 Lincoln
" Francis M (Lula E) truck driver and groundsman CV&PSCo h140 Lincoln
" Fred J Jr (Mary M) emp Bijur Lubricating Corp h113 Paddock pl
" Robt J (Theresa A) emp Warren Wire Pownal h White Chapel rd RD2
" Ruby wid Fredk h115 Paddock pl
" Wendell G (Caroline H) retired h203 Dewey
Carini Louis P (Patricia) instr B College res N Bennington
Carlile Arth H retired r335 Elm
Carlisle Elsie (Mrs Glenn) emp ESMfgCo h Cleveland av
" Glen (Elsie) emp ESMfgCo h Cleveland av
Carl Ruth B Mrs h232 Union
Carmen Arth carp Twitchell Hill rd h do
" Bruce mech Liggett-Bosworth Sales Inc res S
" Carolyn A prod clk Bijur Lubricating Corp r Twitchell Hill S
Carmody John T (Marguerite) slsm Liggett & Bosworth h117 Union
" John T Jr stu r117 Union
Carney Abigail A r Sourdiffe's Nursing Home S Stream rd
" Mary A retired h344 Elm
Carolines Telephone Answering Service Mrs Caroline K Knights prop 400 South
Caron Albert J (Lila) retired h East rd RD2
CARON ALBERT J JR (Mildred) plumbing and heating oil burners N Bennington rd 442-4257 h do see p 42
" David F (Barbara E) emp Ben-Mont r N Bennington rd N B

VERMONT STEAK HOUSE — COCKTAIL LOUNGE

716 MAIN ST., Route 9 East

Tel. 442-9793

BENNINGTON

W. H. WILLS INSURANCE AGENCY, INC.

Tel. 442-5416
116 SOUTH ST. BENNINGTON

Insurance - Real Estate

BENNINGTON DIRECTORY—1963

119

- " Edw J (Ella M) emp Matervliet N Y Arsenal h315 South
" Ella M (Mrs Edw J) emp UCCPCo h315 South
" Janet A Mrs h N Bennington rd N B
" Jos E (Loretta) emp B Brush Co h118 River
" Joyce M h231 Depot
" Loretta (Mrs Jos E) emp TEInc h118 River
" Paul H (Lorraine P) prop Caron's Quality Paint Store h Jefferson hts
" Richd J (Vivian G) h652 Main
" Ronald A emp H T Cushman Mfg Co r Albert J Caron Jr
" Thos A emp Paradise Rstr Lounge r226 Main
Caron's Quality Paint Store Paul H Caron prop 170 North
Carpenter Blanche R (Mrs Jas Wadsworth) emp Forestry Products h312 South
" Clifford C (Joan E) emp H F r Clark H Green Jr
" *Dorothy wid Ernest E h S Stream rd RD2
" Ellen wid Frank emp ANCo h Shaftsbury PO N B
CARPENTER J RUSSELL (Catherine) pres Theo A Carpenter & Sons Inc h103 Safford
CARPENTER J RUSSELL JR (M Elaine) sec-treas Theo A Carpenter & Sons Inc h311 Elm
" Jas Wadsworth (Blanche R) emp Forestry Products h312 South
" Jean Mrs emp H F r Mrs Betty Tonini
" John G (Suzanne) emp State h153 North
" Lewis C (Lestina) emp SpECo h133 Putnam
" May r157 Morgan
" Peter (Victoria) emp Fairbanks Exp h227 Depot
" Priscilla A stu r133 Putnam
" Robt A (Hertha L) mach opr Cushman's h308 N Bennington rd RD1
" Ruth wid Roy L r103 Ethan Allen hwy RD2
CARPENTER THEO A & SONS INC dealers in lumber building supplies paints etc office and store 708 Main Δ 442-6446 yard 210-212 Scott Δ 442-6721 pres J Russell Carpenter sec-treas J Russell Carpenter Jr see p 37
Carr Norman C r237 Depot
Carrier Donald E (Eileen G) plate mkr PCo h944 Gage
Carriere Francis S (Agnes E) boxmkr Columbia Corp H F h12 Church
" Leon J billing clk Rutland RR h133 North
" Theod P (Amena M) h Hick's cors Carroll Drug Store Benj Dubin prop 417 Main
" Donald D (Dorothy) emp Warren Wire h150 Burgess rd
" Dorothy (Mrs Donald D) teller Vt Bank & Trust Co h150 Burgess rd
" Edw C (Virginia P) emp TEInc h Main S S PO N B
" Eli S r157 Main
" Esther L wid Walter G clk M H Fishman Co Inc h602 Gage
" Helen B (Mrs Leroy D) emp Thompson Mfg Co h607 County
" John (Adele L) h118 Lyons (tr) (sum res)
" Jos (June) com asst CVt PS Corp h110 Dewey
" Leroy D (Helen B) lino Troy Record h 607 County
" Ruth A Mrs emp NCCo h Main S PO N B
" Selina W Mrs emp Hoy Mfg Co Inc h202 Silver
" Virginia (Mrs Edw C) tchr Schenectady h Main PO N B
" Wm C (Shirley A) emp HTC Mfg Co h Water N B
Carruth Richd A (Pauline J) emp Bijur Corp h Beech St ext
Carter Francis J (Georgianna) sander Geo E Shea Wood Products h Lever rd N B
" Georgianna (Mrs Francis J) top elastic wkr Thompson Mfg Co h Lever rd (tr) N B
Cartwright Emma opr NETCo and beauty parlor 221 Park h do
" Sarah wid Thos C r221 Park
CARVER DAVID E (Rowena E) village trustee Ward 1 agt Vermont Transit Co agt Greyhound Bus Lines and treas Benevolent Protective Order of Elks Lodge No 567 h126 Washington av
" David E prop Carver Memorial h126 Washington av
" Eli: artist r125 Elm
" Martha D tchr Sacred Heart Sch h125 Elm
Cary—see Carey
Cascio Jas (Louise K) emp Southern Overall Ser Baltimore Md h Lyons Dist (tr)
" Louise K (Mrs Jas) emp Mary McClellan Hosp Cambridge N Y h Lyons Dist (tr)
Case Florence Mrs emp Thomson Mfg Co r N Bennington rd N B

WILLIAMS & BUGBEE INC. — 24-Hour Wrecking Service

General Auto Repairs

945 MAIN STREET

Tel. 442-5320

BENNINGTON

THE RECORD NEWSPAPERS, Troy, N. Y.

REACH NEARLY EVERYBODY IN THIS MARKET AREA

120 1963—H. A. MANNING COMPANY'S

- Casey John emp B College h710 Main
" John B (Sarah) h111 Dewey
" Virginia V Mrs nurse 103 Warn r do
" Wm J (Jeannette) emp Plourde's Garage
h135 Dewey
Caslin Assunta (Mrs Gordon R) emp Flint &
Robbins h208 Depot
" Basil A (Ida Mae) prop Caslin's Grocery
Store h113 Pratt
" Gordon R (Assunta) emp B Brush Co
h208 Depot
" Michl packer Grand Union r208 Depot
Caslin's Grocery Store Basil R Caslin prop
251 Elm
Cassano Adel (Mrs Sylvio P) stapler B Brush
Co h Coleville rd
" Mary E wid Christopher r260 Ben Mont
av
" Sylvio P (Adel) emp Ben-Mont h Coleville
rd
Cassell Elwood S (Margt) retired h317 Pros-
pect
Caswell Richd H (Anette) tchr BHS h115
Jefferson av
Catamount Apartments 205 North
CATAMOUNT BROADCASTERS INC prop WBTN
Radio Station Route 7 Harwood Hill
Ethan Allen hwy pres-treas Mrs Belva
C Keyworth see top lines
CATAMOUNT MOTEL (Charles and Ethel Maul)
open all year air conditioned 500 South
Route 7 Δ 442-5977 see top corner cards
Catholic Cemetery (old and new) Church O B
Cavanagh Willis J r Sourdif's Nursing Home
S Stream rd
Cava Anne A wid Hector D emp New Eng-
land Rstr h South ext at Village limit
RD1
Center Albert E Rev (Lillian D) assoc pastor
Faith Bible Church (Woodford Hollow)
h235 North
" Blanche T (Mrs Wm B) emp PCo h
Jason Daniels rd
" Cemetery U S Rte 7 S
" Lillian D (Mrs Albert E) emp Thomson
Mfg Co h235 North
" Richard E musician r235 North
" Wm B cemetery comm S res inq town
offices
" Wm B Jr (Eli A) mill wkr PCo h Town
Line rd
Centerbar Aletha M (Mrs Carl C) nurse Vt
Soldiers Home h Twin Maple dr N B
" Carl C (Aletha M) retired h Twin Maples
dr N B
" Ellen A stu r Twin Maple dr N B
Central Super Market Jos L Madkour prop
515 Main
CENTRAL VERMONT PUBLIC SERVICE CORP
George E Bierwirth sales mgr electric
heat light and power and appliances 467
Main Δ 442-6316 see top lines Benning-
ton
Chaffee Lawrence A (Emma M) emp Putnam
Mem Hosp res Pownal
Chaffin C Everett elect cont h247 Depot
" Julia L wid Frank h631 Main
" Zola H Mrs sec Village Clk's Office h157
North
Chahanovich Edw J (Barbara I) fire chief
and warden cemetery comm S and emp
ESMfgCo h Holliday dr S
Chaloux Claudia (Mrs Leo P) clk Grand
Union Co h937 Gage
" Leo P (Claudia) chief opr CVt PS Corp
h937 Gage
" Robt stu r937 Gage
CHAMBER OF COMMERCE see Greater Benning-
ton Association Δ 442-5900 and p 6
Chambers Chas L (Minnie E) plmbr G D
Pierce h115 Fairview ter
Chamberland Chas (Marion) retired h314
Prospect
Chandler Clarence W Jr (Delila) prop Sunset
Farm and The Hobby Shop h Ethan
Allen hwy RD2
" Clyde (Constance) truck driver r Park
St ext (tr)
" Luella shipper AN Co Clarence W
Chandler dr
" Shirley A Mrs h7 Beech ct
Chaney Jane attdt Petco r Pownal rd
" Jean M mgr Petco r Pownal rd
" Marvin P (Lola) pntr h138 Scott
Chapin Elsa tchr Molly Stark Sch h212
Pleasant
Chapman Francis R (Jeane M) ins agt h111
Fairview
" Kenneth L (Cath C) emp TEInc h11
Browning pl
" Robt F (Kath A) emp B Brush Co h604
Main
" Vincent r184 North
" Wells (Thyra D) h111 Putnam
Charest Marion T wid Chas E h110 Putnam
Charles Thayer pract nurse Putnam Mem
Hosp r Dewey
Charlestream Earl W (Martha) carp h Branch
ext
Charlesworth Mary A wid John r Bernard A
Murray
Charron Arth W (Barbara) emp Bijur Lubri-
cating Corp r201 Park
" Pierrette (Mrs Roland) emp ANCo h
Cleveland av
" Roland J (Pierrette M) striper PCo h
Cleveland av
Chase Dale A (Myrtle) h off Sycamore la S
" Earl E (Miriam W) teller Vt Savings Bank
& Trust Co h203 Safford
" Evelyn S stu r203 Safford
" Nellie h Branch ext RD2
" Sarah wid Hugh E h637 Main
Chechille Jos J (Anna M) asst treas Warren
Wire Co Pownal h Monument rd
Chef Shop John Wiskoski prop rstr 430 Main

HANSON - WALBRIDGE FUNERAL HOME

Tel. 442-4329
213 WEST MAIN ST.

DEAN F. HANSON, Director
AMBULANCE SERVICE

Tel. 375-2222
ARLINGTON

BENNINGTON DIRECTORY—1963

121

- Chellis Dana (Marjory) emp Ben-Mont h817 Gage
" Fannie W h124 Lincoln
Chenaille Adrian (Dorothy) carp h127 N Bennington rd
" Olive A wid Ernest h Haynes Corner rd (tr)
Cheney Guilford (Susan) h304 North
" Susan (Mrs Guilford) presser B Bell Launderers & Clnrs h304 North
Cherbonneau A Donald (Shirley) emp HTC Mfg Co h Hall N B
" *Chester (Clara B) emp Wright Way Lndy h Maple Hill PO S B
" Clara B Mrs receptionist Peggy Maclay Beauty Shop res S
" Forrest L (Dorothy) retired h10 Greenwich S PO N B
" Grace E Mrs prod clk HTC Mfg Co h West N B
Children's Bazaar David Morris prop 349 Main
Childs Irene (Mrs John) clk M H Fishman h616 Main
" John (Irene) factory wkr h616 Main
Chlastawa Marion M Mrs clk Frost's Pharmacy r122 Coolidge av
Chouinard Paul (Yvonne) emp King Co h Anthony dr
" Yvonne (Mrs Paul) emp King Co h Anthony dr
Church Claude minister in charge Jehovah's Witnesses res inq do
" Julia Mrs h Hollow PO N B
Church Mame (Mrs Warren A) cook 130 Monument av O B h128 Pleasant
CHURCH WARREN A (Mame W) plumbing and heating and oil burners 229 Depot 442-6635 if no answer 442-6406 h do see p 41
Churchill Franklyn H (Myrtle S) clk Postal Transportation h127 Fillmore
" Merritt H (Helen W) retired h108 Valentine
" Myrtle S (Mrs Franklyn H) switchboard opr Putnam Memorial Hosp h127 Fillmore
Ciocca Frances r Upper Main PO N B
Civil Air Patrol Office rear 203 Main headquarters B Airport Airport rd
CLAPP MYRTIS K librarian Bennington Free Library h Pownal rd
Clark Albert A (Eli A) acct G E Morrissey Inc h210 Lincoln
" Caroline H (Mrs Francis M) emp Ben-Mont h118 Hicks av
" Carolyn M nurse h305 Grove
" Chas E (Shirley A) truck driver ANCo h738 Main
CLARK EUGENE V (Elizabeth K) lawyer 100 South State Senator and sec American Red Cross Bennington County Chapter h319 Crescent blvd
" Francis M (Caroline H) emp SpECo h118 Hicks av
" Hugh E (Mary R) retired h608 Gage
" Jennie wid John F emp NCCo h9 Bank
" Josephine E wid Marshall R h810 County
" *Margt D r Raymond C Clark S
" Paul W emp Better T-V Inc of B h212 Pleasant
" Robt lab r184 North
Clarke Cornelius W pastor Missionary Alliance Church h Crescent blvd cor West Side dr
Claus Geo E (Erna M) chiropractor 120 Elm h do
CLAWSON JOHN D (Constance M) v-pres-mgr Eagle Square Mfg Co Inc Shaftsbury and v-pres Young Men's Christian Association h Buck Hill rd PO Shaftsbury
Clayton Arnold P (June C) lab h124 Burgess rd
CLAYTON KENNETH R (Nancy S) pres County National Bank h223 Union
" Nancy (Mrs Kenneth R) dep county clk h223 Union
Cleary Edw P r Vt Soldiers Home
" John W (Helen) fore Bijur Corp res Woodford City
Clemons Mary h Shaftsbury
" *Warren emp Wm Dailey r Shaftsbury PO N B
Clermont Paul M (Rose F) emp Watervliet NY h325 Dewey
" Rose F (Mrs Paul M) sec J P Hammond h325 Dewey
Cleveland Clark C (Irene A) emp UCCPCo h Pageant
" David G emp Vt Rstr Inc r206 Grove
" Jos A emp B Banner r206 Grove
" Lydia H (Mrs Stanley G) nurse Putnam Mem Hosp h206 Grove
" Stanley G (Lydia H) mach SpECo N A h206 Grove
Clifford Albert J (Marianne) plmbr H A Winslow r Leonard ct
" Arnold J r311 North
" Emma M (Mrs Paul C) prop Rose Cottage h311 North
" Jos A Jr (Florence) h107 Congress
" Marianne (Mrs Albert J) clk Carroll Drug Store h Leonard ct

KIRKSIDE MOTEL

2 BLOCKS FROM DOWNTOWN
250 MAIN ST.

Tel. 442-9738
FRANKLIN and ELIZABETH RILEY

OPEN YEAR AROUND
BENNINGTON

W B T N

BENNINGTON

Community Station for the Bennington-Hoosick Falls area. 1000 watts, 1370 kc.
HARWOOD HILL BENNINGTON Telephone 442-6321

122

1963—H. A. MANNING COMPANY'S

Clifford

- " Paul C. (Emma M) emp Ben-Mont h311 North
- " Raymond E. (Mabel C) retired h128 Washington av
- " Wm J. (Mary Ann) emp Arsenal Water-vliet h807 Main

CLIFT WM tiler BPOE h125 Washington av
Cloake Florence J maid Mrs Cora M Welling r Main N B

Cobleigh Bessie Mrs h254 Union

Coburn E Robt (Jean) instr B College r do
" Jean (Mrs E Robt) lab asst B College r do

COBURN PHYLLIS directress of nurses Putnam Memorial Hospital r do

Coe Thos H Jr (Suzanne)retired h Walloom-sac

*Coffin Mae I wid Edwin T clk Drysdale's h105 Grandview

" Priscilla r105 Grandview

Colby Donald H (June C) emp Ben-Mont h Morgan ext

Colcord Howard E (Dorothy A) retired h Jason Daniels rd S

Cole Arth J retired r PO N B

" Arth P (Alma) plant supt Flint Ink Corp of Vt h410 Gage

" Caroline P wid Kelley h57 Monument av O B

" Chas (Leona) h Shaftsbury RD

" Chas S (Lorna) emp H M Tuttle's Co h S Shaftsbury

" Eva W wid Lawrence A h639 Main

" Fredk F (Rose) pntr and antiques h245 Maple

" Grace B Mrs r360 Elm

" Hall East

" Jane E (Mrs Lawrence A Jr) sec-treas W H Morse Const Co Inc and sec-treas C & B Morse Blk Inc h N Bennington rd

" John C r Vt Soldiers Home

" Julia A wid Jacob A h130 Pleasant

" Lawrence A Jr (Jane E) mgr C & B Morse Blk Inc h N Bennington rd

" Mildred I pract nurse Putnam Mem Hosp h N B

" Robt L h Shaftsbury PO N B

" Roger S (Alda P) emp Bijur Lubricating Corp h114 Branch

Coleman Harry E r Vt Soldiers Home

Colette Harry pntr r309 Main

Collins Diane M sec Thomson Mfg Co Inc h341 Dewey

" Gerald emp Wm H Eddington Co Inc h 605 County

" Henry W (Alberta M) emp UCCPCo h3 Whipstock rd

" Ida E Mrs dom r126 Ben Mont av

" Johanna R wid Jos P hskpr St John the Baptist Rectory r do

" Lawrence B groundsman CVt PS Corp r226 Main

COLLINS PAUL sales mgr Ben-Mont res inq do

" Robt E (Margt F) supvr Vt State Fish Hatchery h640 Main

Columbia Hotel Mrs Anna Sausville prop 135 Depot

Colvin Albert H retired h24 Bank

" Barbara D (Mrs Edwin A) (Colvin's Country Store) h Holliday dr S

" Edwin A (Barbara D) (Colvin's Country Store) and emp ESMfgCo h Holliday dr S

" Effie E (Mrs Fayette I) emp N A h Branch ext RD2

" Fayette I (Effie E) emp Bijur Corp h Branch ext

" Gerald L (Josephine P) emp Ben-Mont h88 Oakes

" *Harold E sign pntr r Bank St ext PO N B

" Josephine P (Mrs Gerald L) emp TEInc h88 Oakes

" Mildred (Mrs Vernon I) emp B Pottery h133 McCall

" Sandra J emp B Banner r133 McCall

" Vernon I (Mildred) emp B Pottery h133 McCall

" Wm C (Kath) auctioneer Bank St ext S PO N B h do

" Wm F (Rita M) carp B College h Leonard Colvin's Country Store (Edwin A and Mrs Barbara D Colvin) U S Rte 7 Main S

Comar Donald C (Lois D) emp Lloyd's Studio h306 Grove

" Elsie P wid Jas E h240 North

" Helen wid Richd H h109 Barber

" Lois (Mrs Donald) nurse Putnam Mem Hosp h306 Grove

Combs H Lee Jr (Ilse L) tchr State College N A h S Stream rd RD2

" Ilse L (Mrs H Lee) emp Vt Nat & Savings Bank h S Stream rd

Comi Jas F (Rhoda J) plant mgr Heald Plastics Inc h48 Pageant

Comstock Carol G (Mrs Chas F) clk County Nat Bank h104 Barber

" Chas (Carol G) tchr BHS h104 Barber

Congdon Marie P (Mrs Robt B) (New Eng-lander Motor Inn) and New Englander Rstr) h220 N Bennington rd

" Robt B (Marie P) (New Englander Motor Inn) and (New Englander Rstr) h220 N Bennington rd

**FAIR DEALING
FINE SERVICE**

HUNT STREET

WILSON FORD

Dial 442-6373

BENNINGTON

W. H. WILLS INSURANCE AGENCY, INC.

Tel. 442-5416

116 SOUTH ST. BENNINGTON

Insurance - Real Estate

BENNINGTON DIRECTORY—1963

123

Congdon Wm C (Alice M) used auto parts
dlr 109 Oakes h do

" Wm J (Eliz H) emp D & D Isolivette h
Oakes (tr)

Cone Building 439 Main

" Carolyn M (Mrs Kenneth G) bkpr Vt
Bank & Trust Co h1003 County

" Cath M prop Cone's Tourist h100 Main

" Clarence J (Mabel G) emp Ben-Mont
h115 McKinley

" Donald J (Mary) sub clk PO h108 County

" Edith M acct Ben-Mont r224 School

" Frances E stu r107 River

" Francis J (Julia M) patrolman BPD h107
River

" Helen L practical nurse Henry W Putnam
Mem Hosp h224 School

" Herbert G retired r Harvard

" Jennie M r207 Depot

" Kath (Mrs Robt E) clk Wm H Wills
Ins Agency Inc h213 School

" Kenneth G (Carolyn M) machine opr
UCCPCo h1003 County

" Marilyn R stu r224 School

" Martin H (Mary R) retired h212 Pleasant

" Robt E (Kath) groundman CVPSCorp
h213 School

" Wm L (Ella Frances) emp HTC MfgCo
h224 School

Cone's Parking Lot Cone Bldg props 104
Union

" Tourist Cath M Cone prop 106 Main

Conley Viola M Mrs clk in charge Selective
Ser Local Board No 2 h208 Union

Conlin Earl D (Mildred I) emp Machine
Molding Arlington h209 County

" Mildred I (Mrs Earl D) emp Arlington h
209 County

Connell Alice (Mrs Jas J) head cashier A&P
Tea Co h205 Park

" Jas J (Alice) emp Williamstown Mass h
205 Park

" Rhodajear M clk Village Treas Office r205
Park

" Robt J (Jean A) check insp SpECo h
Main N B

Connelly Francis M (Bernice) emp Vt Solderis
Home h211 County

" Francis P emp B Brush Co h205 North
(2D)

Connor Chas B emp Ben-Mont r227 Union

" Ella A wid Servetus h227 Union

" Eileen M (Mrs Jos E) emp Tansitor
Electronic r105 Branch

" Jos E (Eileen M) prop B Auto Body Shop
h103 Branch

" Sue stu r103 Branch

Conquest Leon (Yvette) emp UCCPCo h130
Putnam

" Yvette (Mrs Leon) emp Super Duper
Mkt h130 Putnam

Cook Adelaide wid Howard B h218 Elm

Catamount Motel

AAA Charles and Ethel Maul AAA

Open All Year — Air Conditioned

4 Blocks From Center of Town

Dial 442-5977

500 South St., Rte. 7 BENNINGTON

" Arth R (Lillian A) emp B College h
Ethan Allen hwy Rte 7

" Chas h136 Ben Mont av

" Edw (Theresa S) hPO N B

" Geo L (Rita L) emp Cushman Mfg Co h
209 Depot

" Harold H (Evelyn) lithographer PCo h
111 Safford

" Jas A (Josephine A) driver Shea Mfg Co
h15 Greenwich PO N B

" John H (Lucille M) emp Morse C & B
Block Co hN Bennington rd RD1 N B

" Jos P (Edna L) supvr Bijur Lubricating
Corp h Pageant RD1

" Julia wid Freeman h343 South (I)

" Kath Mrs emp Howard Johnsons h324
Pleasant

" Leah M wid Harry Stone House hostess
HTCMfgCo h130 Union

" Leon F (Mable) landscape gdnr Park ext
RD2 h do

" Lucille M (Mrs John H) acct B College h
N Bennington rd RD1 N B

" Rita L (Mrs Geo L) emp UCCPCo h209
Depot

" *Robt (Dorothy) mech h Shaftsbury N B
RD2

" Roy E (Ethera) h Park St ext

" Theod (Ida) retired h150 Scott

" Thos D Jr (Margt E) sec of corp-adv
mgr and asst sales mgr HTC MfgCo h
199 Weeks

Cooke Francis (Pauline) emp Economy Auto
Stores Inc h Main rd US Rte 7 S

Cookie Jar The Caesar J Galvagni prop 212
Gage

Coolidge Geo B (Viola) adj Vt Soldiers Home
res Arlington

Coonradt Alice B finisher Mack Moulding
h Oliver B Coonradt

" Earle (Veronica) driver Arlington h113
Fillmore

" Ernest (Nora) truck driver Gay's Exp
h Ledgley dr

" Jos (Judy) mill wkr h Sycamore

" Judy (Mrs Jos) emp B Banner h Sycamore
la

" Nancy U sec BCHS r113 Fillmore

" Nora (Mrs Ernest) emp UCCPCo h
Ledgley dr

" Oliver B (Nellie) retired h Rice la N B



BENNINGTON MOTEL

NEXT TO "Paradise"
143 MAIN ST.

Phone 442-5479

JOE and LEE ABBOTT
BENNINGTON

124

1963—H. A. MANNING COMPANY'S

- Coons Mary (Mrs Orwin G) clk Henry W Putnam Memorial Hosp h16 Bank
 " Orwin G (Mary) emp B Banner Inc and collector Fienberg Stores Inc h16 Bank N B
 Cooper Helen L wid Henry F emp UCCPCo h104 Short
 " Leon C (Sarah G) retired h West rd RD1 O B
 " Leonard C (Thelma L) carp h Park St ext
 " Thelma L (Mrs Leonard C) assembler NCCo h Park St ext
 Corbett Barbara wid Fredk dom Kirkside Motel h109 McCall
 " Barbara S sales lady Griffins Inc Arlington r119 McCall
 " Eliz E wid Rollin h Cold Spring rd
CORBETT FRANCIS F (Patricia) custodian Bennington Catholic High School caretaker St Francis de Sales Academy and Esteemed Leading Knight Benevolent Protective Order of Elks Lodge 567 h119 Safford
 " Jerald stu r119 McCall
 " Patricia (Mrs Francis E) emp Ben-Mont h119 Safford
 " Roderick D farmer h Cold Spring rd PO S
 " T Everett clk A H Winslow Inc h125 Jefferson av
 Corcoran Bridget wid Wm h West N B
 " Cath C prin NBHS r West N B
 " Jos D (Monica H) slsm h131 McKirley
 " Philip J mgr NETCo res Brattleboro
 " Richd A (Jacqueline S) radio and TV repr 140 North h Mechanic N B
 Cordes Bertha wid John H r Sourdiff's Nursing Home S Stream rd
 " Harry F (Merriam B) gen fore B College plant office h Pageant
 Corey Geo E (Norma L) carp Westley Buzzell h Barber
 " Howard F (Myrtle) h Meadow la S
 " Kenneth N (Alma K) const wkr h Sycamore la S
 " Perle N (Ruth L) carp N Bennington rd N B
 " Wm A (Matilda) emp Bijur Lubricating Corp h Beech St ext
 " —see Cary
 Corliss Theod A (Bernice W) industrial eng HTC Mfg Co h204 Grandview
 Cornell Agnes L wid Marvin r206 Gage
 " Daisy L (Mrs Enas M) emp TEInc h213 Maple
 " Donald E meter reader Seven States Gas Co r213 Maple
 " Enos M (Daisy L) emp Ben-Mont h213 Maple
 " Gerald A (Marguerite G) agt Prudential Life Ins Co h Beech ext
 " Kenneth C (Doris M) emp ESMfgCo h Main U S Rte 7
 " Lawrence C (Kathleen) h off East rd
 Corner Realty Inc pres Mrs Rose M Morrissey v-pres Mrs Mimi M Fienberg clk of corp Francis E Morrissey treas Chas Fienberg props Hotel Putnam offices 447 and 469 Main
 " Shop (Clara L Rizio and Mrs Joyce J Burnham) interior decorators 510 Main
 Corriveau Alex emp Ben-Mont r326 Safford
 " Alexina emp Hoy Mfg Co r326 Safford
 " Anna H (Mrs Elzear J) seamstress Hoy Mfg Co h207 Gage
 " Clarence (Annette) emp Gerald Morrissey Cont h326 Safford
 " Eliza wid Mathias J h326 Safford
 " Elzear J (Anna M) emp B Village Hwy Dept h207 Gage
 " Leonard J (Simone L) emp Vt Soldiers Home h305 County
 " Louis (Marion) emp Ben-Mont r326 Safford
 " Marion (Mrs Louis) emp King Co Inc r 326 Safford
 " Simone L (Mrs Leonard J) emp Lally Mfg Corp h305 County
 " —see Carriveau
 Corse Benj (Florence) retired h Bank ext S PO N B
 " Florence (Mrs Benj) nurse Bank ext S PO N B h do
 Costantino Francis W (Madeline G) pipe fitter Automatic Sprinkler Corp of American Boston Mass h314 Silver
 " Mabel B (Mrs Vincent) office sec Better TV Inc of B res Hoosick
 " Madeline A (Mrs Francis W) emp TE Inc h314 Silver
 Costello Helen Mrs r300 South
 " Jos A (Helen) spinner Geo Lockwood Mfg Co Inc h120 Ben Mont av
 Cota Wm A (Barbara J) emp North Adams Mass h128 Union
 Cote Clara h101 Spring
 " Romeo O (Alice) carp h U S Rte 7 S
 Couch Carleton P (Virginia I) emp HTC Mfg Co h55 Water N B
 " Duncan A (Flora) emp B College h203 Gage
 " Flora (Mrs Duncan A) licensed practical nurse Prospect Nursing Home N B h 203 Gage
 " Kenneth R supt water dept N B h15 Bank N B
 " Ralph B (Judith) emp B College h13 Greenwich S PO N B
 " Virginia I (Mrs Carleton P) clk W H Fishman h55 Water N B
 Coughlin Edw J Jr phys 125 Elm res Williamtown Mass
 Coulter Denver & Willows Mobile Court tr office N Bennington rd
 " Harry M (Mary) taxidermist 21 Greenwich PO N B h do

BULSON BROS.

191 MAIN ST.

Tel. 686-5000



Towing and Wrecking Service

Chevrolet Trucks

HOOSICK FALLS, N. Y.

BENNINGTON DIRECTORY—1963

125

" Mary (Mrs Harry M) emp ANCo h21 Greenwich PO N B
 " Mary C wid Jas A tchr B Graded Sch Dist h215 Scott
 " Merle L (Charlotte L) retired h710 Gage Coulton Denver (Joan) h off N Bennington rd (tr)
 County Clerk's Office Geo H Plumb clk 207 South
 " Court House 207 South
COUNTY NATIONAL BANK pres Kenneth R Clayton v-pres Ward L Lyons v-pres Van Vechten B Graves cashier and trust officer Arthur F Cronin asst cashier and asst trust officer Frank Hogel asst cashier Arthur B Murphy 401-403 Main cor South Δ 442-6396 see p 2
 " National Bank Building 401-403 Main and 100 South
 Courtemanche Danl A (Carol A) emp Sherwin-Williams Co h Robinson av
 Courts: Bennington County Court Wm E Dailey (Shaftsbury) and Claude A Rich asst Judges sitting criminal and civil reporter Mrs Billie Jones (Brattleboro) June term at Manchester December term at Bennington
 " Municipal Geo M Fienberg Judge Mrs Neshith P Fienberg clk 207 South
 " Probate District of Bennington Maret E Lillie Judge Mrs Cath C Behan Register 207 South
 " Superior Judges of Vermont chief judge Harold C Sylvester (Burlington) judges F Ray Keyser (Chelsea) Natt L Divoll Jr (Bellows Falls) Dale W Brooks (Stowe) Rudolph J Daley (Newport) Wm C Hill (Burlington)
 " Supreme Court Chief Justice Hon Benj Hulburd (S Burlington) Associate Justices Hon Jas S Holden (N Bennington) Percy L Shangraw (St Albans) Albert W Barney Jr (St Johnsbury) Milford K Smith (Rutland) clk Norman E Peduzzi (Montpelier) reporter of decisions Fredk A Bosworth Jr (Middlebury) General terms at Montpelier first Tuesday in Jan May September and November and first Wednesday in March
COUTU GEORGE J (Evelina M) painting contractor 252 Ben Mont av Δ 442-5025 see p 42
 Covered Bridge Ranch D Herbert Lillie prop Silk rd
 Cowan Dwight stu r Richd B Cowan
 " *Richd B (Eliz) retired h rd to S PO S RD1

Coy Antoinette h Houghton N B
 " Cath A clk E L Nichols Store r124 Jefferson av
 " Netty emp PCo res inq do
 Coyne Edw J (Judith) bodyman Liggett & Bosworth h N Bennington rd (tr)
 " Lillian M wid Jos H r919 Gage
 " Wm (Eleanor M) emp A G Dewey & Sons h111 McCall
 Cozy Tourist Home The Victor J Boulrice prop 184 North
 Craddock Romona dom h105 Dewey
 Crandall Kenneth W (Edna G) emp Dwyer's Gas Ser h 27 Greenwich S PO N B
 " Minnie E wid Henry G h337 Pleasant
 " Schuyler retired h830 Main
CRANE PAUL M (Dorothy C) asst cashier First National Bank of North Bennington and treas John G McCullough Free Library Inc h George North Bennington
 Cranston Bertha H Mrs h304 Grove
 Craven Margt tchr h403 Gage
 *Crawford Clifton (Madeline) h off Greenwich PO N B
 " Elmer W (Marion D) ptr and decorator h1034 Main
 " Francis (Lillian) emp Edw L Sibley Mfg Co res Arlington
 " Frank H (Phyllis M) asst mgr H M Tuttle Co h156 Burgess rd
 " John A (Barbara A) emp Ben-Mont h 302 Beech
 " John F (Irene) emp Pownal Tanning h 135 Beech
 " Lillian Mrs h143 Hamlen av
 " Raymond F (Barbara M) night watchman HTC Mfg Co h215 Gage
 " Robt J (Margt) emp Pownal h108 Pratt
CREDIT BUREAU OF BENNINGTON David E Moore 2nd mgr credit reports typing mimeographing 332 Main Δ 442-5433 see p 65
 Crisp Geo B emp B College r102 Hillside
 " Olive M Mrs public sten h102 Hillside
 Croff Gerald A (Ethel) emp Eddington Garage h212 Branch
 Cronan—see Cronin
 Cronin Ann Marie stu r6 Westside dr
CRONIN ARTHUR F (Ann B) cashier and trust officer County National Bank and asst treas Bennington Co-operative Savings & Loan Association h6 Westside dr
 " Arth F Jr USN r6 Westside dr
 " Thos H (Irene) mgr Horst Dalry r109 Grant

KNOTTY PINE RESTAURANT COCKTAIL LOUNGE

Business Men's Luncheon

225 N. BENNINGTON RD., Jct. 7-67A

Tel. 442-9754

BENNINGTON



CENTRAL VERMONT PUBLIC SERVICE CORP.

ELECTRIC HEATING IS FLAMELESS - -

"Live Better Electrically"

CLEAN AND LOW COST

126

1963—H. A. MANNING COMPANY'S

- Crosler Phoebe Mrs sec N B h N B
 " Ray L (Helen M) barber h S PO N B
 " Royal F (Phoebe R) emp Jos A Nadeau h Sage N B
 " Simeon stu r Sage N B
 " Simeon F (Emily) retired h S Stream rd RD2
 Crosland Geo N (S Thelma) retired h Houran rd
 " S Thelma (Mrs Geo N) prop High Meadow Farm Antiques h Houran rd
 Cross Abel A r Sourdiffe's Nursing Home S Stream rd
 " Bessie (Mrs Earl J) emp Ben-Mont h Cleveland av
 " *Burton (Ella) farmer h Maple Hill PO S
 " Carroll (Anna) emp B Banner h Chapel rd RD2
 " Clarence V (Mary) retired h512 Gage
 " Earl J (Bessie) truck driver Town of S h Cleveland av PO S
 " *Edw B h Cross rd RD1 S
 " Ezekiel (Mary Lou) emp The Evening Banner h Houghton la
 " Ezekiel A Jr (Inez) h Ethan Allen rd RD2
 " Ezekiel S (Mary Lou) emp B Banner h U S Rte 7 Main S
 " Harold L (Eli. R) clk Atkins Jewelers h 272 Union
 " Ina M (Mrs Jas O) clk MWCo h905 County
 " Jas H (Louise) town rd comm and sexton town cemeteries h Branch ext RD2
 " Jas O (Ina M) emp Sibley h905 County
 " Jo-Ann clk First Nat Bank res RFD
 " *John M r S PO N B
 " John O emp Town r Jas H Cross
 " Jos M (Anna) emp HTC Mfg Co h off East rd RD2 S
 " Leon Jr (Cynthia A) h10 Carrigan la
 " Leonard R (Marilyn J) emp B Park Lawn Cemetery h Houghton la
 " Lorraine (Mrs Merton J) clk Putnam Mem Hosp h940 Main
 " Marilyn J (Mrs Leonard) emp UCCPCo h Houghton la
 " Marshall W (Violet L) emp Ben-Mont h Coulter
 " Merton J (Lorraine I) emp Village h940 Main
 " Millicent tchr N B r S
 " Natalie J clk B Brush Co r512 Gage
 " *Olin Jr (Ruth) emp Indy Putnam Mem Hosp h Cleveland av PO S
 " *Paul (Phyllis) farmer and cabinet mkr Maple Hill PO S r do
 " Perle R (Sally M) truck driver Wm E Daly h201A N Bennington rd
 " Robt (Hilda) clk h124 Putnam
 " Roger L horse trainer r Jas H Cross
 " *Wm V (M Belle) farmer Maple Hill h PO S
 Crossman Jos E (Margt M) agt Prudential Ins Co of America and credit mgr Greenberg's h Cleveland av S
 Croteau Josephine F Mrs finisher and boxer ANCo h139 North
 " Raymond J USA r145 North
 Crotton Grace T tchr B High Sch h200 Safford
 Crowe Thos (Therena) emp Bijur Lubricating Corp h210 Beech
 Crowley Geo E (Arlene R) emp Ben-Mont h 319 Gage
 Crozier Francis P nurse Putnam Mem Hosp h126 Union
 " J Richd mech eng SpECo N A Mass h324 Silver
 " Jas R stu r324 Silver
 " Jay P r324 Silver
 Cufari John J (Evelyn) mgr M H Fishman h Crescent blvd
 " John Jr emp ANCo r John Cufari
 Cullinan Herman E (Madeline) prop Iron Kettle Rstr & Gift Shop h U S Rte 7 Main S
 " Herman E Jr (Susan R) h815 Main
 Culliton Aileen ad clk H D Cushman Co h 110 Gage
 Cumm Edith Mrs clk Grand Union r Willows Mobile Ct (tr) off N Bennington rd
 " Victor H (Edith R) emp Monument Roofing & Sheet Metal h113 Dewey
 Cummings Ella F h204 North
 " Frank J (Anne C) farmer h108 Main
 " Geo E (Margt) jan B Graded Sch h120 1/2 Ben Mont av
 " Robt E (Pauline C) barber shop and ins agt 357 Main h232 Grandview
 " Robt E Jr (Marian M) lwyr 439 Main (10) h304 Washington av
 Cuning J Jos (Mary A) retired h128 Putnam
 Cunningham Agnes nurse H W Putnam Mem Hosp r208 Union
 Cunzelmann Fabian Village trustee of O B res inq village office
 Curran Jos H (Edna G) meat cutter Grand Union Hoosick Falls N Y h Polygraphic la N B
 " Margt G wid Francis J h7 Hawks pl
 " Robt P emp Hartford Conn r7 Hawks pl
 Currier Raymond G r Vt Soldiers Home
 Curtins Jos C (Patricia A) com trav h Mountain View dr
 Curtis Blanche M (Mrs Loutes M) prop Blanche's Beauty Salon h341 School
 " David W (Helen) emp Bennington Potters Co-operative Design Mfrs h Robinson av
 " Eliz Mrs h209 Union
 " Frances A div clk CVPSCo h5 Hawks pl
 " Helen R (Mrs David W) emp B Potters Co-operative Design Mfrs h Robinson av
 " Loutes M (Blanche M) pntr h341 School

W. H. WILLS INSURANCE AGENCY, INC.

Tel. 442-5416

116 SOUTH ST. BENNINGTON

Insurance - Real Estate

BENNINGTON DIRECTORY—1963

127

- Cushing Geo J (Mary) emp B Museum Inc
h158 Burgess rd
" Mary E (Mrs Geo J) prop Powder Puff
h158 Burgess rd
" Nancy T wid Albert B h233 School
Cushman Christopher S r Hall W Cushman
" E Sanderson summer res Meyers rd S
" Ella L wid Wm C H h Water N B
" H T Manufacturing Co furn mfg 40
Water N B chm of board John H Cush-
man pres-treas Hall W Cushman v-pres
in charge of sales Townsend K Wellin-
gton asst treas Burton L Bromley sec
Thos D Cook Jr
" Hall W (Aileen M) pres-treas HTC Mfg
Co h Overland rd N B
" Harry T (Patricia A) emp A J Dewey and
Sons h311 Silver
" Helen L r Water N B
" John H (Evelyn A) lumberman h128
Burgess rd
" John Henry (Georgianna L) chm of
board HTC Mfg Co h Catamount la O B
" Julia A opr NDTCo r128 Burgess
" Laura M wid David r515 Gage
Cusick Helen r Eastview dr
" Helen W wid Wm h Eastview dr
" Kath r Eastview dr
Cusson Robt stu r Theo Dawicki
Cutler Chester A (Pearl) coin operated
machine dir h Barber
" Dewey M retired h Webb
" Edw USAF r Main N B
" Harold J (Marion C) emp UCCPCo h
Webb
" Marion C (Mrs Harold J) clk SR&Co
catalogue sales office h Webb
" Marion Mrs emp B Bell Launderers &
Clrs h205 North (3D)
" Mary (Mrs Merrill M) emp UCCPCo h3
Gage pl
" Merrill M (Mary) retired h3 Gage pl
" Robt H (Charlotte V) emp UCCPCo h
208 Valentine
" Wm H (Marian S) h131 S Branch
Cutting Earl L farm hand h Cold Spring rd
PO S
Cuva John D (Susan M) tchr Seventh Day
Adventist Sch h239 Park
" Susan M (Mrs John D) emp N A Mass
h239 Park
Cymbalak Jas (Marilyn E) emp HTC Mfg Co
h Meadow la S
*Czarnecki Boleslaw h S
" Edw S Jr (Lorraine R) emp Photographic
Excelsior Printing Co N A Mass h321
School
D & D JOLIVETTE ELECTRIC SUPPLY
(Kenneth C Richd D and Donald F
Jolivette) Willow rd
DAIGNEAULT CLAYTON B (Margaret A) agent
Prudential Life Insurance Co selectman
and overseer of the poor h199 Crescent
blvd
" Dennis C stu r199 Crescent blvd
" Gary L emp Springfield r199 Crescent
blvd
" Irving J (Margt C) emp SpECo h157
Main
" Marion M (Mrs Ulysses) emp UCCPCo
h106 Grant
" Ulysses S (Marion M) carp h106 Grant
Dailey Donald J (Margt) v-pres Wm E
Daily Inc res Twitchell Hill rd S S PO
S
DAILEY MATTHEW J (Betty J) comptroller
Ben-Mont h120 Grandview
" Wm E (Mildred) pres Wm E Dailey Inc
and asst judge B County Court res S
DAILEY WILLIAM E INC concrete plants and
office U S Route 7 Shaftsbury Δ
442-5998 other plants Manchester and
Wilmington and Poultney road construc-
tion crushed stone and black top prod-
ucts pres William E Dailey Δ 442-6917
v-pres Donald J Dailey v-pres William
E Dailey Jr see p 37
" Wm E Jr (Mary) v-pres Wm E Dailey
Inc and chm N B Sch Board h Bank St
ext N B
Dairy Queen co mgrs Richd G and Jacque-
line L Mallory Hicks rd
Dakin Annie E h231 Union
Dale Alice wid John h216 Silver
" Eliz C Mrs nurse Wm A Flood res Albany
N Y
Daley Clarence A (Gladys F) retired h242
School
Dalton Allan (Elaine) slsm Wilson Ford h
N B
" Geo F (Louise M) emp Percy's News
Room h1 Main N B
" John M (Sally M) ink blender PCo h
Overlea rd
" Louise M (Mrs Geo F) prop Percy's
News Room h1 Main N B
" *Martin W prop Percy's Taxi r1 Main N B
" Sally M (Mrs John M) emp Thomson's
Mfg Co h Overlea rd
Dame Judith A (Mrs Richd J) emp TELnc h
116 Elm
" Richd J clk First Nat Bank N B h116 Elm
Damon Eug L (Jeanette) emp Pownal h114
Pratt

WILLIAMS & BUGBEE INC. — 24-Hour Wrecking Service

General Auto Repairs

945 MAIN STREET

Tel. 442-5320

BENNINGTON

FROST'S PHARMACY

PRESCRIPTIONS
3 Reg. Pharmacist On Duty

Fountain—Gifts—Cosmetics—Drugs—Films—Developing—Surgical and Hospital Supplies
Greeting Cards—Magazines—Fresh Cigars—Dietetic Foods—Candy
198 NORTH ST. Tel. 442-5980 and 442-9768 BENNINGTON

128

1963—H. A. MANNING COMPANY'S

- Damon
" Guy r Mrs Mary Damon
" Harold H carp h Coleville rd RD2
" Ina Mrs cook Red Brick Sch S and hskpr
Edw B Flynn r do
" Mary wid Guy h Branch ext
DAMOUR DOROTHY S (Mrs William J) office
mgr Credit Bureau of Bennington h737
Main
" Leona S (Mrs Victor J) emp Thomson
Mfg Co h318 Weeks
" Malvina emp Robar's h133 Dewey
" Richd V (Joan H) emp Hoist Dairy h N
Bennington rd
" Victor J (Leona S) emp Bijur Lubricating
Corp h318 Weeks
" Wm J (Dorothy S) cook B College h737
Main
Dandelin Raymond emp B College r710 Main
Danforth Jean M (Mrs Philip F) clk NCCo
h270 Union
" Lormier H (Eleanor L) emp Wm Daley
h S
" Philip F (Jean M) emp HTC Mfg Co h
270 Union
" Raymond P r Sourdiffe's Nursing Home S
Stream rd
" Ronald G (Sandra J) emp Ben-Mont
h310 Bradford St ext
Daniels Edw Jr (Martha M) emp Troy N Y
h310 County
" Geo F (Janet) emp W E Dailey Inc h
Church N B
" Herbert L (Eva E) h U S Rte 7 S
" Janet (Mrs Geo F) bkpr County Nat
Bank h Church N B
" Jason F (Anita M) farmer h Jason Daniels
rd PO S
" Lila wid Edw emp TEInc h310 County
" Sandra J stu r Herbert L Daniels
" —see Daigneault
Danisch Walter G (Mirna A) emp UCCPCo
h Robinson av
Danny's Garage Danl W Fager prop N Ben-
nington rd RD1 N B
Darfler Earl J mech Walter L Barber Inc r
215 N Bennington rd
Darling Helen clk First Nat Bank N B r
Twin Maple dr N B
" Kelly's Motel The Thos Kelly prop
tourists South RD1
" Larry C (Ann S) emp First Nat Stores
Inc h114 Main
Darlington Caroline sec B Community Chest
tax collector and treas Village O B and
sec B Museum Inc h88 Monument av
O B
Darrow Helen U h124 S Branch
Davenport Clifford W clk A&PTeaCo r174
North
" Gary emp Vt Container Corp r176 North
" Georgiana Mrs h Branch St ext
" Harold T (Cecelia M) emp M E Rudd
h176 North
" Herbert W (Priscilla) emp HTC Mfg Co h
235 Elm
" Mabel wid Harold h174 North
" Priscilla (Mrs Herbert W) clk Putnam
Mem Hosp h235 Elm
DAVE'S RADIO & TV David Candib prop 308
Main
" Sunoco Station David F Hamelin prop 202
South
Davey Oil Co (Gordon and Mrs Patricia D
Lyons) 147 N Bennington rd
DAVIDSON JOSEPH G pres board of corporators
Henry W Putnam Memorial Hospital res
Manchester
" Mary Anne practical nurse Putnam Mem
Hosp r200 Dewey
Davignon Albert T wvr N A Mass h Middle
Pownal rd RD2
Davis Albert E (Doris C) truck driver Wm
H Dailey Inc h Airport rd S
" Alice Mrs h Beach
" Alice L (Mrs Eug F) emp UCCPCo h234
Bradford
" Alfd E packer Grand Union res RFD2
" Alta wid Fredk R h Branch ext
" Amanda (Mrs Jas) clk E L Nichols Store
h Burgess rd
" Anthony r Mrs Eleanor P Davis
DAVIS BETTY L (Mrs Howard C) mgr Mont-
gomery Ward & Co h White Chapel rd
" Chas L retired r Wilfred Betit
" Clarence (Effie G) retired h340 Pleasant
" Coletta emp UCCPCo r234 Bradford
" Donald W (Hilda) journeyman prsmn
PCo h Burgess rd
" E Duane (Bernice L) slsm Marshall's
Garage Inc h Morgan
" Elbert G (Mary W) slsm Walter L Barber
Inc and (The Davis) h209 Pleasant
" Eleanor P wid Robt B prop Benn-Bury
Shop S h Ethan Allen hwy RD2
" Eliz A (Mrs Raymond A) emp Thomson
Mfg Co Inc h341 School
" Eug F (Alice) emp GE Pittsfield Mass h
234 Bradford
" Frank H emp HTC Mfg Co h Beech
" Fredk J (Marie H) truck driver Pownal
h Church N B
" Glenn emp B College r101 South
" Harriet wid D Dexter emp B Banner and
chm Greater B Sch Board h9 Monument
av O B
" Howard (Betty) emp Vt Container Corp
h White Chapel rd
DAVIS JAMES F (Amanda) lithographic supt
Polygraphic Co h Burgess rd
" John H (Rita) h Burgess rd
" Kittie B wid Perley M h208 Union
" Lester H (Georgia) const wkr h Robinson
av
" Mabel S bander Ben-Mont h Hunt

HANSON - WALBRIDGE FUNERAL HOME

Tel. 442-4329
213 WEST MAIN ST.

DEAN F. HANSON, Director
AMBULANCE SERVICE

Tel. 375-2222
ARLINGTON

BENNINGTON DIRECTORY—1963

129

- " Marie H (Mrs Fredk J) cashier Beneficial Finance Co h Church N B
- " Mary Mrs emp TEInc h717 Main
- " Raymond A (Eliz A) h341 School
- " Richd (Joanne S) state trooper h East S
- " Richd B (Eliz M) phys 439 Main h504 Gage
- " The rooming house and apartments (Elbert G and Mrs Mary W Davis) 209 Pleasant
- " Verder (Carrie) prop Whip-poor-will Cabins h cor U S Rte 7 S
- " Wilbur h 300 South
- " Wm J (Juanita R) emp H Greenberg & Son r234 Bradford
- " Winifred A (Mrs Albert O) cashier Am Finance Corp res Cambridge N Y
- Davison Walter G (Ruth) retired h110 S Branch
- Dawicki Helen M (Mrs Theod V) emp PCo h Merson
- " Theod V (Helen M) asst production mgr ANCo h Merson
- Dawson Eli W emp PCo r Raymond W Dawson
- " Jas J (Genevieve B) prop Monument View Motel h 207 N Bennington rd
- " Raymond W (Angelina A) emp Jos Shockett h Haynes Corner rd
- Day Cynthia C (Mrs Neil E) emp Putnam Mem Hosp h108 Pratt
- " Edith M dom r111 Park
- " Jos r Vermont Soldiers Home
- " Marion A (Mrs Rudolph S) machine opr Thomson Mfg Co h124 Pratt
- " Neil E (Cynthia C) tchr BHS h108 Pratt
- " Rudolph S (Marian A) yard wkr Dewey & Sons h124 Pratt
- Dean Albert B (Josephine M) emp SpECo h 123 N Bennington rd
- " Blanche B (Mrs Geo E) emp C Cooper Co h Branch ext RD2
- " Ernest W (Stella) retired h108 Grant
- " Geo E (Blanche B) emp Bijur Co h Branch ext RD2
- " Thos (Matilda W) h Mechanic N B
- Dearstyn Lester K (Doreen C) emp Gay's Exp h1006 County
- DeBell Arth retired h250 North
- " Austin H (Margt) caretaker H E Bradford h119 Bradford
- " Austin T USN r119 Bradford
- " Herbert B (Jean A) h174 S Branch
- " John L (Marion K) mason h Vail rd
- " Kath emp Wright Way Lndy Inc r Mrs Lois Harvey
- " Margt G (Mrs Austin H) emp Bijur Lubricating Corp h119 Bradford
- Decker Chas M (Naomi) tchr BHS h314 Pleasant
- " Clarence J III (Elaine) emp UCCP Co h Houghton la
- " Elaine G (Mrs Clarence J III) bkpr County Nat Bank h Houghton la
- DECKER MELBA A wid Chas E prop The White Pillar h Rte 7 S**
- Deer Park North nr Vt Soldiers Home
- DeForge Geo E (Anna) orderly Putnam Mem Hosp h Windemere
- " Mary Eleanor (Mrs Wm C) aide Putnam Mem Hosp h Burgess rd
- " Wm (M Eleanor) h Burgess rd RD2
- " Wm C Jr (Marion L) sub carrier PO h Park St ext
- DeGray Julian H (Margt) inst B College r do
- " Margt (Mrs Julian H) instr B College r do
- DeGrenier Eliz (Mrs N Henry) (Mt Anthony Guest House) h226 Main
- " Leo A (Rita C) emp Bijur Lubricating Corp h114 Ben Mont av
- " N Henry (Eliz) emp Hanson-Walbridge Funeral Home and (Mt Anthony Guest House) h226 Main
- Delaney Evelyn M (Mrs Geo J) clk First Nat Bank N B h Eagle PO S
- " Geo J (Evelyn M) fore ESMfgCo h Eagle PO S
- DeLong Grace C wid Ernest J h243 Union
- " Jas A (Mary D) police officer BPD h Morgan
- DelTatto Carlo (Elvira) mason h306 Washington av
- Delude Donald E (Annette J) mach UCCPCo h938 Gage
- " Mary T wid Honorie h327 School
- DeMarco Theod (Alice S) prop Ted DeMarco's Sporting Goods h128 Hicks av
- " Thos prop Thos DeMarco Sunoco Sta h 132 N Bennington rd
- DeMarco's Ted Sporting Goods Theod DeMarco prop 200 N Bennington rd
- DeMars Thos emp ESMfgCo r612 Main
- DeMercado Barbara B (Mrs Ivan H) sec Breard H Hawks h226 Union
- " Ivan H (Barbara B) production cont Bijur Lubricating Corp h226 Union
- Dempsey Robt blacksmith 271 Union h263 do
- "Dence John H (Sheila A) asst mgr Oneida Mkt h220 Washington av
- " Sheila A (Mrs John H) aide Putnam Memorial Hosp h220 Washington av
- Denio Bertha B (Mrs Chester P) (Iron Kettle Motel) h U S Route 7 Main S
- " Chester P (Bertha B) cont bldr and Foundations and (Iron Kettle Motel) U S Route 7 Main S h do
- " Clifford E (Edith P) prop Denio's Grocery Store h Ethan Allen hwy
- " Earle M (Florence) prop The Maples h Ethan Allen hwy RD2
- " Fayette r Lampman Nursing Home Branch ext RD2
- Denio's Grocery Store Clifford E Denio prop 201 N Bennington rd

- Dennis Leo H (Marie P) emp Warren Wire
h314 Grove
" *Marie P (Mrs Leo H) bkpr Alex Drysdale
& Son r314 Grove
Dermody Cath F (Mrs John J) emp Credit
Bureau of B h Dermody rd
" John J (Cath F) clk State Liquor Store
h Dermody rd
" Kathleen A stu r John J Dermody
" Margt M RN r John J Dermody
" Thos J USAF r John J Dermody
Derosia Wm J (Antoinette T) emp Wal-
loomsac N Y h225 Depot
Derry Cath (Mrs Wm) emp A&P h101 Hicks
av
" Wm (Cath) emp Super Duper h101 Hicks
av
Desautels Armond J (Stasia) elec h235 Depot
" Donald stu r235 Depot
" Joyce stu r235 Depot
DesLaurier Ann R (Mrs Robt E) emp TEInc
h111 Spring
" Geo N (Hazel B) lab h N Branch ext
RD2
" Hazel B (Mrs Geo M) emp TEInc h
Branch ext RD2
" John A (Georgianna) lino opr Troy N H
r103 Putnam
" John E stu r Geo N DesLaurier
" Julia R wid Geo J h266 Union
" Patricia A stu r Geo N DesLaurier
" Robt E (Anne R) tchr Molly Stark
Elementary Sch h111 Spring
" & Ryan Jos P Ryan prop h eating and
plumbing 207 River
Devenow Florence E emp Indy Putnam Mem
Hosp h 201 Union
" Marion M (Mrs Paul A) emp Francis J
Kelly h Oak
" Michl P VNG r Oak
" Paul A (Marion M) prop Paul's Delivery
h Oak
Devignon Eyvonne r115 Putnam
" Jeanette (Mrs Roland) emp Thomson
Mfg Co Inc h115 Putnam
" Roland (Jeanette) h115 Putnam
DeVito Anthony J (Jere F) clk Beshara Bros
r104 Valentine
" Doris R (Mrs Jas J) emp finish dept
Ben-Mont h243 North
" Imaculata wid Jos h248 North
" Jas J (Doris R) fore Ben-Mont h243 North
" Jere F (Mrs Anthony J) clk Evans News
Office Equipment Inc r104 Valentine
" John J office mgr B County Agri Stabili-
ation & Conservation Ser r248 North
Devlin Patk J Jr (Doris E) barber shop 620
Main h118 Rollin
DEWEY A J & SONS (Mrs Elizabeth D Dewey
Arthur J Dewey Jr Charles E Dewey
and Mrs Elizabeth Litster) lumber
dealers office and yard 107-109 Mc-
Kinley Δ 442-6516 see p 38
DEWEY ARTHUR J JR (Ruth H) (A J Dewey &
Sons) rec sec Young Men's Christian
Association h Monument rd
" Carrol rS Branch
" Ceton emp HTC Mfg Co r237 Beech
DEWEY CHARLES E (A J Dewey & Sons) r204
Main
" *Chas H (Edith S) h S
DEWEY ELIZABETH D wid Arthur J (A J Dewey
& Sons) h204 Main
" Flora S wid Maxwell E h237 Beech
" Harold W (Betty I) const wkr h Depot PO
N B
" Janet D wid Edw W h331 South
" Jessie F sch bus driver h Beech St ext
" Memorial Playground Stark
DICKEY S WHITNEY (Closey F) v-pres First
National Bank of North Bennington and
village trustee of Old Bennington h
Elm Old Bennington
Dickie Edwin D (Ellen) r Orchard rd
" Ellen (Mrs Edwin) emp Bijur Lubricating
Corp r Orchard rd
" Geo A (Dorothy L) emp Town h White
Chapel rd RD2
" Geo A S r Orchard rd
Dickinson Phyllis I (Mrs Ralph L) bkpr 550
Main h Burgess rd
" Ralph L (Phyllis I) sales eng Bijur Lubri-
cating Corp h Burgess rd
Dickman Ruth W laboratory tech Putnam
Mem Hosp h Church S
Dicranian Paul A (Helen M) emp Pittsfield
Mass h207 Maple
Diel Mildred E laboratory tech Putnam
Mem Hosp r do
DiGiangi Jos C (Patricia H) agt Met Life
Ins Co h237 Division
" Patricia H (Mrs Jos C) opr NETCo h237
Division
Dill Minnie wid Henry E h Robinson av
RD1
*Dimke Robt J (Marsha C) acct PCo h217
Silver
Dines Gordon H r Vt Soldiers Home
Dinette The Peter L Kapetan prop 108 North
Dinwiddie Marion S wid Elmer H h812 Main
*Disque Phillip J (Marie E) farmer h S RD
Distasio Danl R (Gertrude) tchr BCHS h312
Beech
Diverney Blanche (Mrs Leo) emp Cornish
Wire Co h Ethan Allen hwy RD1
" Leo (Blanche) emp Gay's Exp h Ethan
Allen hwy RD2
Divssa Gertrude (Mrs Leo) emp UCCPCo h
303 Pleasant
" Leo (Gertrude) h303 Pleasant
Djernes Andrew mach ANCo res inq do
Doane Henry K (Anne M) emp SpE Co NA
Mass h Monument
Dockum Harold W (Delia) retired and
trustee Fraternal Order of Eagles h240
Bradford

W. H. WILLS INSURANCE AGENCY, INC.

Tel. 442-5416

116 SOUTH ST. BENNINGTON

Insurance - Real Estate

BENNINGTON DIRECTORY—1963

131

- " Maisie (Mrs Thos E) emp Sperry & Hutchinson h Branch ext RD2
" Thos E (Maisie) emp Morse Const Corp h Branch ext RD2
Dollard Eliz K (Mrs Chas) lwyr and (Jones Ehrich & Dollard) res N B
*Dornike Calvin (Eliz U) mgr Oneida Mkt h244 Union
Don's Diner and Motel Donald H Gerow prop 217 N Bennington rd
DONOVAN PETER F JR (Mary A) v-pres William H Wills Insurance Agency Inc h Crescent blvd
" Peter R stu r Peter F Donovan Jr
Dondero Louis I (Norma M) soil scientist U S Dept Agril and Soil Conservation Ser res Sunderland
Donnelly Betsey S wid Geo E h814 Main
Donoghue John E (Loretta E) emp PCo h 223 Park
Donovan Geo H (M Frances) emp UCCPCo h Polygraphic la N B
" M Frances (Mrs Geo H) emp UCCPCo h Polygraphic la
" Thos J (Helen) carrier PO r185 North
Dooley Virginia A Mrs dom h Main U S Rte 7
Doran Bernard P (Anna L) h528 Main
Dorion Agnes A h500 Gage
" Herbert A Jr r500 Gage
Dorman Donald D (Doris) h23 Bradford pl
" E Ruth wid Wallace E h101 Barber
" Philip USN r23 Bradford pl
Doty Edw r Vt Soldiers Home
*Double T-T Farm Merritt S Hewitt Jr prop N B S
Douglas Ruth A (Mrs Herbert) clinical psychologist United Counseling Ser res Arlington
Douglass Frances O wid Willis M h209 Grove
" Francis A (Phyllis O) r209 Grove
" Francis A Jr (Joan M) emp D & D Jolivet h1073 Main
DOUGLASS MAURICE A (Dorothy H) v-pres-sectreas Fairdale Farms Inc and v-chm American Red Cross h Cold Spring rd Shaftsbury
Dow Francis T r133 S Branch
" LeGrand driver Merrill Transport Co h 133 S Branch
" Ralph V (Emily L) emp Shea's r South (tr)
Downes Marion C instr B College r do
Downeu David N (Linda H) USN r Albert J Thomas
Downing Barbara A (Mrs Chas A) emp Vt Container Corp h110 Lyons
" Chas A (Barbara A) emp Sibley Mfg Co h110 Lyons
" Ernest B (Marjorie R) clk Mattison Gen Store h Church S
" Marjorie R (Mrs Ernest B) hrdrsr Churchs h do

Catamount Motel

AAA Charles and Ethel Maul AAA
Open All Year — Air Conditioned
4 Blocks From Center of Town
Dial 442-5977
500 South St., Rte. 7 BENNINGTON

- DOXSEE ARTHUR B (Helen T) pres Monument Roofing & Sheet Metal Co Inc h126 Putnam**
Doyle Florence A emp Thomson Mfg Co h 329 School
" Julia E wid Jas R clk Nichols Store h101 Burgess rd
" Kathleen emp B Evening Banner r Leonard
*Doza Mary Mrs h S RD
DRAGON ALEXANDER N (Ruth M) prop Dragon's Shoes and 1st v-pres Greater Bennington Association Inc res Shaftsbury
" Carroll J stu r Alex N Dragon
" Evelyn D wid Francis D emp Putnam Mem Hosp h221 Dewey
Dragon's Shoes Alex N Dragon prop shoe dhrs 418 Main
Driscoll Fredk J (Martha A) agt Met Life Ins Co h Main S PO N B
DRYSDALE ALEXANDER B (Mary H) (Drysdale's) h119 Harrison av
DRYSDALE MARY H (Mrs Alexander B) (Drysdale's) h119 Harrison av
DRYSDALE'S (Alexander B Drysdale and Mrs Mary H Drysdale) dept store women's and children's clothing and accessories 113 South Δ 442-6022 see Bennington cover
Dubin Benj (Irene) prop Carroll Drug Store h130 Harrison av
Dubois Rene D (Lucille A) emp Ben-Mont h 114 Branch
Duborn Anton (Elsie) h off Eagle S PO N B
Dubrieul Raymond R (Hazel R) trucker h 120 $\frac{1}{2}$ Putnam
Ducharme Rene W (Sylvia H) prop Ducharme's Sch of the Dance h519 South
" Sylvia (Mrs Rene W) art supvr B Schs h519 South
Ducharme's School of the Dance Rene W Ducharme prop 168 North
Duclos Marion D wid Albert L h101 Putnam
Dudley Grace Norton r Lloyd C Spaulding
Duffield Katharine h213 Union
Dufresne Armond F retired r300 South
" Exaid F (Dorothy) emp B Brush Co h333 Safford
" Maud C Mrs r Leonard



BENNINGTON MOTEL

NEXT TO "Paradise"
143 MAIN ST.

Phone 442-5479

JOE and LEE ABBOTT
BENNINGTON

132

1963—H. A. MANNING COMPANY'S

- Dufresne
" Winifred (Marion) emp Ben-Mont h232 Bradford
- DuHamel Notley Y (M Barber) h Rice la N B
- Dukeshire Marion h232 Union
- Dumas Fred Z (Louise L) truck driver Gay's Exp h East rd
" Herbert F (Kath S) h 111 River
" *Louise L (Mrs Fredk Z) clk Vt Gas Corp & Utilgas Corp h East rd
- Dunbar Howard J (Julia) retired h236 Bradford
" Julia (Mrs Howard J) emp Flint & Robbins Inc h236 Bradford
- Duncan Arch r Vt Soldiers Home
- Dunham Barbara h 127 Jefferson av
" Erwin W (Louise) v-pres-dir Dunham's Furn Inc h320 Elm
" Harry J (Ellamae) emp Richd B Leake III h Woodford rd
" Herbert A (Eli M) emp UCCPCo h Willow rd
" Jas emp Leon I Jacobs r Woodford rd
" John F sec-clk of Corp Dunham's Furn r320 Elm
" *Joyce M div clk CVPSCorp r Willow rd
" Lillian Mrs prop Dunham's Nursing Home h127 Jefferson av
" *Louise E (Mrs Erwin W) pres-treas Dunham's Furn Inc h320 Elm
- DUNHAM WALTER E (G Joyce) mgr Dunham's Furniture Inc r Dewey ext**
- DUNHAM'S FURNITURE INC pres-treas Mrs Louise E Dunham v-pres Erwin W Dunham sec-clk of corp John F Dunham furniture floor coverings custom kitchens and electrical appliances 320 Elm 442-5131 see p 55**
- " Rest Home Mrs Lillian Dunham prop 129 Jefferson av
- Dunican Dorothy emp TEInc r304 Safford
- " Juanita Mrs h Morgan av
" Lester B (Marie) emp Vt Container Corp h6 Gage pl
" *Marie R (Mrs Lester B) clk Peter's Candy Shop h6 Gage pl
" Wm H (Linda M) steel wkr Eagle Sp S h Branch ext
- Dunklee Alan E (Linda A M) dir Prospect Mountain Ski Sch Woodford h604 Main
- Dunn Earl F (Carrie F) retired h607 Main
" LeRoy C (Pauline N) machine adjuster UCCPCo h White Chapel rd
" LeRoy H (Marguerite L) prop Pico Motel & Cabins Rutland h1015 Main
" Warren A (Beatrice) emp Dewey Lumber Co h Coleville rd
- Dupee Arth retired h205 North (3G)
" Clara (Mrs Geo E) emp Lolly Mfg Corp h810 Gage
" Dorothy H machine opr Nancy Shoe Co Hoosick Falls N Y h109 Morgan
- " Earl (Rena) emp SpECo N A Mass r103 Oakes
" Geo E (Clara) emp Bijur Lubricating Corp h810 Gage
" Jean M note teller Vt Bank & Trust Co r109 Morgan
- Dupras Silvia wid Wilfred hakpr Victor A Agostini r302 Washington av
- DUPRAT LLOYD R pres Monument Shoes Inc Route 7 res inq do**
- Dupue Manuel instr N College r do
- Durand Oliver H (Dorothy H) phys 449 Main r College Campus N B
- Durant Margt A emp Fairdale Farms Inc r Middle Pownal rd RD2
" Omar J (Jean W) bus driver h Middle Pownal rd
- Durnan Wm E pres Bijur Lubricating Co res Ridgewood N J
- Durocher Chas H (Dorothy E) insp Bijur Lubricating Co h131 Deweit
- Durward Fern (Mrs Robt) sec B Potters Design Mfgs h117 Bennington rd (tr)
" Rita wid Robt clk Nichols Store h303 Safford
" Robt (Fern) h117 N Bennington rd (tr)
- Dusablon Lorraine L Mrs h1 Hawks pl
- Dutelle Wm (Hattie) retired hPO N B
- Dwyer Barbara L (Mrs Jas F) clk Putnam Mem Hosp h119 1/2 Park
- Dwyer Edw (Julia F) mill wkr Pownal h318 Main
" Elmer N (Mary E) retired h143 Morgan
" Esther (Mrs Rufus P) medical sec Wooster P Giddings h237 Beech
" Jas (Barbara) emp SpE N A Mass h119 1/2 Park
" Nellie wid Richd R h45 Main N B
" Richd H (Eli E) prop Dwyer's Gas Ser and Village Moderator of N B h Prospect N B
" Roberta J (Mrs Bernard) c.k Putnam Mem Hosp res Wilmington
" Thos R (Mary P) prop Monument Gulf Sta h229 Beech
" Wilbur porter Grand Union h Pownal rd
- *Dwyer's Gas Service Richd H Dwyer prop Greenwich S PO N B
- Dyer Alma (Mrs Chas J) sec Louergan & Thomas Inc h103 Norton
" Chas J (Alma) retired h103 Norton
" John W (Marilyn E) emp Better TV Inc of B h West rd
" Robt E r103 Norton
- D'Yon Leonard D (Joyce C) entertainer r Park St ext (tr)
- EAGAN PAUL L (R Doris) prop B Billiard Academy and waiter Four Chimneys h110 Norton**
" R Doris (Mrs Paul L) prop Phys Laboratory h110 Norton
" —see Egan

MOTOROLA Babcock Electric

TELEVISION—RADIO—STEREO SALES AND SERVICE
MORGAN STREET EXT. Phone 442-9248 BENNINGTON

BENNINGTON DIRECTORY—1963

133

- Eagle Geo A (Matilda K) h Mt Anthony rd (sum res) Bellmore LI N Y (win res)
" Hose No 4 909 Main
" Square Mfg Co mfrs carp's steel sqs Eagle PO S pres C Kenneth Freedell v-pres-mgr John D Clawson clk of corp Robt C Kline treas Emerson Burr
- EAGLES FRATERNAL ORDER OF BENNINGTON AERIE NO 1861** see Fraternal Order of Eagles
" Hall 114-126 North
- Earl's Flying "A" Service Station Earl Alderman prop North cor County
- Earley Myron (Rita) treas-gen mgr Edw L Sibley h319 Elm
" Rita (Mrs Myron) sec TEInc h319 Elm
- Easter Carl E (Natalie J) herdsman Polymeadows Farm h U S Rte 7
- Eastman Bessie Mrs r202 Division
" Claude W (Sarah H) emp B Brush h Holliday dr S
" Harry (Lorraine) emp Wilson Ford h Beech ext
" Hazel B wid Carl h3 Beech ct
" Herbert (Theresa) h Sycamore la S
" Herbert N (Theresa J) clk First Nat Store h Sycamore la S
" Rose A wid Walter emp Hotel Putnam r Pleasant
" Sarah H (Mrs Claude W) emp UCCPCo h Holliday dr S
" Theresa J (Mrs Herbert N) emp TEInc h321 Pleasant
- Echo Clara M r214 Washington av
- ECONOMY AUTO STORES INC** auto accessories etc 530-532 Main Δ 442-6226 pres Charles Fienberg treas Dean Mertrude see p 18
- EDDINGTON HENRY J** (Carolyn) v-pres W H Eddington Inc r Jefferson hts
" John r816 Main
" Josephine wid Wm H h Jefferson hts
" Mary sec Wm H Eddington h816 Main
- EDDINGTON W H INC** Chevrolet and Cadillac sales and service 239 Main Δ 442-5451 used car lot 254 Main pres-treas William T Eddington v-pres Henry J Eddington see top lines Bennington
- EDDINGTON WILLIAM T** (Deborah S) pres-treas W H Eddington Inc h350 Elm
- Eddy Charlotte B (Mrs Francis W) sec B College h Park St ext
" D Willard h Bank St ext S PO N B
" Eleanor clk M H Fishman h123 Bradford
" Francis W (Charlotte B) emp SpECo h Park ext
" Kathryn L r Bank St ext S PO N B
" Nellie Mrs r Sourdiffe Nursing Home
" Ruth H h Fairview av
- Edgerton Jas A (Dorothy B) 4-H Club agt B County Ext Ser res Arlington
- Edgewater Inn (Francis and Mrs Fannie Rogers) 324 Pleasant
- Edmunds Geo A (Isle) reporter B Banner h Morgan St ext
" Isle (Mrs Geo A) supvr Put Mem Hosp h Morgan St ext
- Edson A Sidney (Kath L) village auditor and bkpr W H Morse Const Co Inc h203 Grandview
" June (Mrs Gregory) dir nursing sch B College res Arlington
" Maud A h114 Putnam
- Eggsware Francis (Susan) auto mech Liggett-Bosworth Motor Sales Inc h Park St ext
" Francis R (Thelma) emp Ben-Mont h1057 Main
" Janet D r1008 County
" Kermit M (Beatrice G) emp Bijur Lubricating Corp h1008 County
" Susan (Mrs Francis) bkpr Pownal h Park St ext
" Thelma (Mrs Francis R) clk M H Fishman h1057 Main
- Ehrich Elsie wid Wm h Ehrich rd PO S
" Manfred W Jr (Lea) lwyr and (Jones Ehrich & Dollard) res Arlington
- Eisele Eliz wid Wm H h205 Union
- Eldred Anstiss H (Mrs Leon R) clk Noveck-Shultz Inc h112 Elm
" Edw (Phyllis) farmer h West rd
- ELDRED LEON R** (Anstiss H) pharmacist Carroll's Drug Store selectman town fence viewer and overseer of the poor h112 Elm
" Leon W (Florence W) emp Mrs A J Holden h132 Monument av O B
" Phyllis (Mrs Edw F) bkpr Putnam Memorial Hosp h West rd
- Electronic Service Center John R Stone Jr prop television sales and ser 220 School
- Eliot Whitney r Vt Soldiers Home
- ELKS HOME** 125 Washington av
- ELLETT ALFRED W** (Bessie E) asst mgr Bennington Garage Corp and pres Village Water Department and water commissioner Ward 2 h116 Main
- Elliott Wm E (Barbara) electronic tech TE Inc h Branch ext
- Ellis Elwin M Rev (Lois) pastor Old Stone Church (Independent) Baptist h Hillside N B
" Geo A (Margt R) chm board Vt Cooper Co h Monument av O B
" Lois L (Mrs Elwin M) cashier Grand Union Super Mkt h Hillside N B
- Ellison Henry W (Cora) h U S Rte 7 S
- Ellsworth Dorothy Mrs r69 Monument av Elm Tree Inn Wm C Johann prop 126 Elm
- Elrick Jas R (Andrea M) state trooper h East S
- Elwell Albert F (Louise E) h White Chapel rd RD2
" Alice E Mrs h221 Depot
" Asa (Mabel) emp Albany Novelty Co h Park St ext

FAIRBANKS EXPRESS INC.

Daily Service Albany, Troy, Bennington

Pittsfield, North Adams, Williamstown

Terminal, Route 22

HOOSICK FALLS N. Y.

Phone 442-9570

134

1963—H. A. MANNING COMPANY'S

Elwell

- " Calvin A retired r221 Depot
- " Carol A stu r Leonard
- " Cath R stu r Mrs Cath H Elwell
- ELWELL CATHERINE H wid George H prop**
McKeon & Elwell h Prospect North
Bennington
- " Chas H (Eleanor) serviceman CVt PS
Corp h Leonard
- " Corwin C (Flavella B) retired h246 Brad-
ford
- " Daisy S wid Elmer C h Prospect N B
- " David G (Dorothy W) emp ESMfgCo h
U S Rte 7 Main S
- " Deborah A stu r Prospect N B
- " Dennis W r Spurrell Rest Home
- " Dorothea M Mrs clk Village Store res S
- " Dorothy A (Mrs Francis) clk Village Store
h Bank St ext S Pond
- " Edith M Mrs tchr Pownal h103 Observa-
tory
- " Eleanor (Mrs Chas H) emp TEInc h
Leonard
- " Elias retired h West N B
- " Ellen R (Mrs Rudolph M Jr) exec sec
Gerald E Morrissey Inc h Cleveland av
S
- " Eva A emp Lampman Nursing Home h
115 Burgess rd
- " Ethel M wid Hanley W h510 Gage
- " Francis (Dorothy A) emp ESMfgCo h
Bank St ext S PO N B
- " Harry N r Ivan W Elwell
- " Ivan W (Alice) carp h Church S
- " John O emp King Co Inc r103 Observa-
tory
- " Josie J wid Ervin O r121 Pleasant
- " Phyllis wid Rudolph W h East rd PO S
- " Raymond (Eva) emp HTC Mfg Co h U S
Rte 7 S
- " Roy A (Anna) farmer h East rd S PO
N B
- " Rudolph M Jr (Ellen R) driver Henry M
Tuttle Co Inc and town tree warden S
h Cleveland av S
- " Trenor P (Janet M) prop Elwell's Garage
h U S Rte 7 PO S
- " Verder O (Genevieve J) emp HTC Mfg
Co h Sycamore la S
- Elwell's Garage Trenor P Elwell prop U S
Rte 7 Main S
- Ely Chas A (Marlene I) driver Home Furn
Co h204 Valentine
- " Marlene I (Mrs Chas A) emp UCCPCo
h204 Valentine
- Emma's Beauty Shop Mrs Emma M Beaure-
gard prop 303 Safford

EMPIRE CLEANERS & LAUNDERERS Emmette J Barber prop 140 Park Δ 442-2222 see p 33

- Engel Francis H (Frances C) retired h Wal-
loomsac rd Town B
- Englehart Francis A (Imogen N) retired h210
Elm
- English Jane h1010 Main
- Enoch Gemma Mrs weaver OBW ri51
North
- Erma ^{cora} Hugo (Helen) chef Country Club
r248 North
- Estes Donald (Gertrude) prsmn Pennysaver
& Press h112 Hillside
- " Harold P r Vt Soldiers Home
- " Howard C (Elsa W) emp O B Country
Store and B County jail comm h330
Silver
- " Maude wid Karl O h317 Silver
- " Yvonne M Mrs prop Vogue Beauty
Shoppe h528 Main
- Eva's Beauty Salon Mrs Mary E White prop
463 Main
- " Beauty Shop Mrs Eva G Silvers prop 713
County
- Evans Beulah h134 S Branch
- " Helen M r324 Pleasant
- " Louis W emp Ben-Mont h130 S Branch
- " News Office Equipment Inc pres J Philip
Hall v-pres Edmund J Lauzon Jr treas
Patricia J Ryan stationery news dtrs
etc 431 Main
- Evens Alan E (Eliz F) optometrist 439 Main
(5) h352 Elm
- EVERGREEN NURSERY THE Mrs Grace M**
Stevens prop Leonard Δ 442-2735 see
p 49
- Evers Frank G (Harriet N) retired h Silk rd
- " Harriet N (Mrs Frank G) nurse Silk rd
h do
- FABRICIUS JANET P (Mrs Richd N)
nurse 511 Gage h do
- " Rich N (Janet P) phys 125 Elm h511
Gage
- Facto Donald A (Joan M) USN h810 Gage
- " Geo F r Vt Soldiers Home
- Fager Danl W prop Danny's Garage h Bank
St ext PO N B
- Fahs Mae E Mrs h102 Valentine
- Fair Clifford P (Anna B) mach SpECo h118 1/2
Ben Mont av
- " Clifford T Jr (Betty M) attdt Waite's
Ser Sta h108 Coolidge av
- " Harold (Patricia) emp Bijur Lubricating
Corp h114 Soule

VERMONT STEAK HOUSE — COCKTAIL LOUNGE

716 MAIN ST., Route 9 East

Tel. 442-9793

BENNINGTON

W. H. WILLS INSURANCE AGENCY, INC.

Tel. 442-5416

116 SOUTH ST.

BENNINGTON

Insurance - Real Estate

BENNINGTON DIRECTORY—1963

135

- " Patricia A (Mrs Harold) opr NETCo h114 Soule
FAIRBANKS EXPRESS INC Leo J Fairbanks pres Hoosick Falls N Y Δ 442-9570 see top lines
FAIRBANKS LEO J pres Fairbanks Express Inc res Hoosick Falls N Y
" Robt C (Dorothy A) retired h138 Fillmore
FAIRDALE FARMS DAIRY BAR Fairdale Farms Inc props West rd
FAIRDALE FARMS INC milk and dairy products West rd Δ 442-6391 pres and gen mgr Robert T Holden v-pres-sec-treas Maurice A Douglass see p 50
FAIRLEY PAUL J (Dorothy M) (The E L Nichols Store) h Pine rd RD
Fairman Ena R wid Howard M bkpr Penny-saver & Press h113 Grandview
Fairview Nursing Home David J Alexander prop 126 Elm
Faith Bible Church Woodford Hollow Rev Ruth E Smith pastor Rev Albert E Center assoc pastor
Faller Fred R (Mary L) (Faller's Guests) h 151 North
" Mary R (Mrs Fred R) (Faller's Guests) h151 North
Faller's Guests (Fred R and Mrs Mary R Faller) tourists 151 North
Fanning John F gen mgr Vt Container Corp r1010 E Main
Faris Arth S (Eliz C) health officer Town of S and phys U S Rte 7 Main S h do
" Eliz C (Mrs Arth S) phys U S Rte 7 Main S h do
Farm Shop The Mrs Ruth E Holden prop gifts West rd RD1
Farnham Bessie A Mrs h Cleveland av S
" Carl L (Grace T) prntr h Cleveland av S
" and Farnham Carl L Farnham prop Cleveland av S
Farnum Fredk gen wkr PCo res inq do
" Patricia emp Putnam Memorial Hosp h 125 Beech
" Raymond E county rd comm res Peru
" Robt K (Abbie A) fireman Putnam Mem Hosp h106 Rollin
" Robt W (Moriko) USAF h135 Beech
" Roy A (Patricia A) emp HTC Mfg Co h125 Beech
" Thos E r106 Rollins
Farr Lawrence I (Louise M) tr driver Johnson Oil Co h1 Mortimer
Farrar Donald L (Ethel) h Sycamore la
" Evelyn A (Mrs Leslie W) emp UCCPCo h802 Gage
" Florence hskpr Clarence W White r do
" Franklin W (Mildred) lineman CVt PS Corp h400 County
" Leslie A (Evelyn) emp ESMfgCo h804 Gage
" —see Fraher
Farrell Frances V Mrs h Monument cir O B
Farrington Leonard F (Rita) meat mgr A&P Tea Co h158 S Branch
" Percy M retired h106 S Branch
" Rita (Mrs Leonard F) emp Thomson Mfg Co Inc h158 S Branch
Faryniarz Stanley (Helen A) tchr BHS h Walloonsac rd
Fashion Fair Inc ladies' wear 427 Main pres Mrs Sylvia P Gordon v-pres-treas Harold E Gordon
Faulley Donald supt bldgs and maint B Sch h323 Safford
" T Kenneth (Alice C) retired h356 Elm
" Wesley J cabinet mkr and furn repairing 525 Main r323 Safford
Fay Anne B r S Stream rd
" Bertha wid Walter P h203 Beech
" Leo M farmer r S Stream rd RD2
Feathers Fannie M emp UCCPCo h214 Valentine
Federico Francis T (Margt J) mill wkr h Leblanc av
Feeley Helen W (Mrs Paul T) dir Alumnae office B College h N Bennington
" Paul T (Helen W) instr B College h N Bennington
Feeney Beverly T (Mrs Jas E) sec B County Industrial Corp h815 Main
" Jas (Mary Ellen) fore Ben-Mont h938 Gage
" Jas E (Beverly T) mech Ben-Mont h815 Main
Felopulos Geo J (Evangelia G) h117 Jefferson av
" Theonia emp 421 Rstr r117 Jefferson av
FELS WILLIAM C (Harriett) pres Bennington College res College Campus
Fenway Apartments Guy R Burgess prop 200 Safford
FERRIS CLIFFORD inner guard Benevolent Protective Order of Elks res inq do
" Theodora F r113 Grandview
Ferson Mona K r113 Union
Field Francis L (Marjorie L) (The Vermonter) and prop The Vermonter Texaco Ser h West rd
" Marjorie L (Mrs Francis L) (The Vermonter) h West rd
" Wells L (Edith D) retired h Catamount la O B

Williams & Bugbee Inc.

945 MAIN STREET

Tel. 442-5320

Rambler

INTERNATIONAL TRUCKS
BENNINGTON

THE TROY RECORD, morning, and THE TIMES RECORD, evening,

Cover this Market Area DAILY

136

1963—H. A. MANNING COMPANY'S

Fields Alfd E (Corey) purch Put Mem Hosp
h321 School

" Clarence (Loretta) (Fields' Milestone
Motel) h Main rd PO S RD1

" Fulton D dist dir U S Dept Int Rev res
Burlington

" Loretta (Mrs Clarence) (Fields' Milestone
Motel) h Main rd PO S RD1

Fields' Milestone Motel (Clarence and
Loretta Fields) Main rd PO S

Fienberg Block 469 Main

FIENBERG CHARLES (Mimi M) pres Fienberg
Stores Inc pres Economy Auto Stores
Inc (South Shire Realty) treas Ike &
Mike Inc and treas Corner Realty Inc
h208 Washington av

" Geo M (Nesbith P) lwyr 469 Main and
judge Municipal Court h Convent av

" Harry (Anna B) h236 Park

" Max (Esther E) pres Home Furn Co Inc
h205 Washington av

FIENBERG MIMI M (Mrs Charles) v-pres Fien-
berg Stores Inc and v-pres Corner
Realty Inc h208 Washington av

" Nesbith P (Mrs Geo M) clk Municipal
Court and legal sec Geo M Fienberg h
Convent av

" Oscar (Enid) treas Home Furn Co Inc
h332 Elm

FIENBERG STORES INC men's ladies' and chil-
dren's wearing apparel radios electric
refrigerators washers and jewelry 447
Main Δ 442-2451 pres Charles Fienberg
v-pres Mrs Mimi M Fienberg treas
Joseph Lachant sec Audrey H Lachant
see p 34

Fillmore Farms Inc West rd pres Jas C
Jerome v-pres-mgr Henry M Steel sec-
treas F Stewart Graham

" Marshall A (Jennie) emp Noble & Wood
Machine Co H F h RD N B

Finckel Geo (Marianne) instr B College r
do

*Fineman Irving (Helene) author h Maple
Hill S

Finkle Dolores L Mrs nurse Jas S Shea r232
Park

Finnigan Albert P retired r Jefferson hts

" Gerald D (Norma) emp Williamstown
Mass h Jefferson hts

" Norma (Mrs Gerald D) emp B Banner
Inc h Jefferson hts

Fire Alarm Headquarters 212 Safford

FIRST BAPTIST CHURCH THE Main cor Valen-
tine church office 603 Main Δ 442-2105
parsonage 335 Elm Δ 442-4946 Rev H
Glenn Payne AM BD pastor Morning
Worship 8:30 and 11:00 a m Church
School 9:30 a m Baptist Youth Fellow-
ship (Junior) 5:30 p m and (Senior)
7:00 p m Communion first Sunday of
each month see p 22

**FIRST BAPTIST CHURCH PARISH HOUSE 603
Main**

" Church of Christ Scientist Hillside cor
Silver

" Church of God 108 N Bennington rd cor
Hicks rd Rev W Earle Forman minister

" Editions of Bennington Inc cloth mfg 109
Division pres Murray M Goldberg

" Methodist Church 440 Main Rev Melvin
R McGaughey pastor

" Methodist Church Rev Angus J Mac-
Donald pastor Church S

" National Bank of Bennington now Ver-
mont Bank & Trust Co

FIRST NATIONAL BANK OF NORTH BENNINGTON
pres Hall P McCullough v-pres S Whit-
ney Dickey cashier Arthur E Wickenden
asst cashier Paul M Crane Bank cor
Main North Bennington Δ 442-6353 see
p 6

" National Store Richd C Pembroke mgr
214 N Bennington rd

Fisher Abbie O wid Alex H h206 Safford

" Chas A lab h206 Safford

" Wm E (Jean) emp Koppers Co h908
County

Fishman M H Inc John J Cufari mgr dept
store 451-455 Main

Fisk Brenton Mrs exec sec B College res inq
do

Fitzgerald Alice M nurse B College r102
Observatory

" Bridget wid Michl J h102 Observatory

" Danl J (Rose) retired h202 Main

" Howard F (Lydia W) emp Bijur Corp h
118 Branch

" Lydia (Mrs Howard) clk M H Fishman
h118 Branch

" Mabel R wid Thos h116 Branch

FLANAGAN FRANCIS B RT REV MSGR pastor St
Francis de Sales Church h207 Main

" John L (Shirley P) h238 Bradford

" Mary C emp Putnam Mem Hosp h201
Union

" Shirley P (Mrs John L) emp ANCo h238
Bradford

Flanders Ernest W (Fannie) lab h Hillside
N B

" Harold L (Margt) emp ANCo h6 Church
N B

" Harold L Jr (Mary) emp Queen City Oil
Co h210 Grove

" Mary (Mrs Harold L Jr) emp NCCo h210
Grove

Flanigan Leonard A (Mary) retired h149
Ben Mont av

Fleetwood Dorothy (Mrs Raleigh) office sec
h U S Rte 7 S

" Raleigh (Dorothy) tchr N B High Sch h
Rte 7 S

Fleming Cath C (Mrs Lloyd C) opr Lally
Mfg Corp h Webb

" Esther D wid Leslie C h Lyons Dist

HANSON - WALBRIDGE FUNERAL HOME

Tel. 442-4329
213 WEST MAIN ST.

DEAN F. HANSON, Director
AMBULANCE SERVICE

Tel. 375-2222
ARLINGTON

BENNINGTON DIRECTORY—1963

137

- " Kenneth J (Mary M) meter tester CVt PS Corp h124 Coolidge av
" Lloyd C (Cath C) press opr Ben-Mont h Webb
" Mary M (Mrs Kenneth J) bkpr Putnam Mem Hosp h124 Coolidge av
" Sylvia B wid Frank R h311 Beech
Fletcher Blair (Mrs Duncan A) interior decoration 310 Main (12) h Carpenter Hill
" Robt D h Church S
Flint Ink Corp of Vermont Arth P Cole plant supvr Ben Mont av
FLINT LAWRENCE R pres-treas Flint & Robbins Inc res Longmeadow Mass
FLINT & ROBBINS INC mfrs infants' wear 217 Ben Mont av Δ 442-5585 pres-treas Lawrence R Flint v-pres Elbert F Robbins see p 58
Flitcroft John E (Mary S) retired v-chm board of directors B Free Library h207 Crescent blvd
Flood Helen sten Edw L Sibley Mfg Co Inc h Bank St ext N B
" John F (Ann M) emp TEInc h Overlea rd
" Wm A (Shirley) phys 345 Elm h Bank St ext N B
Flory Curtis M (Mary D) pathologist Putnam Mem Hosp h114 Harrison
" Mary D (Mrs Curtis M) psychiatric counselor B College h114 Harrison av
Flynn Anna A hskpr h Gore Hill rd
" Augustine P Mrs r Robt J Flynn
" Edith Mrs emp 421 Rstr h120 Maple
" Edw B h South
" Edw F (Viola) carp Williamstown Mass h614 Mair
" Janet (Mrs Wm B) dir Janet Flynn's Sch of Baton h224 Park
" John H (Mary H) clk PO h Convent av
" Nicholas gen wkr PCo res inq do
" *Robt J (Eileen M) h Shaftsbury PO B RD
" Wm B (Janet) club mgr-steward BPOE Lodge No 567 h224 Park
Foisey Rose h Anthony dr
Foley Jas (Dana) emp UCCPCo h231 Division
Fonda Ethel L wid Wm M prop Fonda Antiques h South ext RD1
Fonteneau Bert W (Florence M) emp Cushman Mfg Co h Morgan
" Eliz wid Wm O r108 Stark
" Florence M (Mrs Bert W) clk Vt Gas Corp and Utilgas Corp h Morgan
FONTENEAU MADELINE K (Mrs Richard A) mgr R A Fonteneau Supply Co h126 N Bennington rd
FONTENEAU R A SUPPLY CO Richard A Fonteneau prop plumbing heating air conditioning foot Harwood Hill Route 7 Δ 447-7311 see p 41
FONTENEAU RICHARD A (Madeline K) prop R A Fonteneau Supply Co h126 N Bennington rd
Forbert Sadye wid Saul bkpr Thurber's Garage Inc h131 Coolidge av
Forcier Alice A wid Edw M h249 Main
Ford Grace wid Walter emp Thomson Mfg Co Inc h229 Division
" Rose emp Putnam Memorial Hosp h100 Hillside
Forman W Earl Rev (Frances E) pastor Church of God h N Bennington rd
Forrest Bernice L (Mrs Leonard W) emp Thomson Mfg Co Inc h106 Oakes
" Chas W (Bernadette E) const wkr h506A Main
" Chas W (Delphine C) emp Mass h145 Ben Mont av
" David P (Neoma V) emp N Adams Mass h806 Gage
" Delphine (Mrs Chas W) sewer OBW h 145 Ben Mont av
" Edw S (Beatrice) emp Eddington's h Branch ext
" Everett J (Shirley E) h White Chapel rd RD1
" Judy M clk Frost's Pharmacy r Edw S Forrest
" Leonard W (Bernice L) emp Dalton Mass h106 Oakes
" Shirley E (Mrs Everett J) emp B Brush Co h White Chapel rd
Fortier Arth J (Zeta) emp Bijur Lubricating Corp h Coleville rd
" Zeta (Mrs Arth) emp Bijur Lubricating Corp h Coleville rd
Foster Aline S (Mrs Leo A Jr) emp Edw L Sibley Mfg Co h Morvan ext
" Cath O wid Thos H instr B College h Monument av
" Clarence (Florence) h Bennington Falls rd RD1
" Frank R (Ida M) bodyman Thurber's Garage h318 Pleasant
" Fredk (Kim) emp HTC Mfg Co h19 Sage N B
" Gordon (Nancy) emp PCo h Morgan ext
" Helen Mrs h153 Ben Mont av
" Howard farmer h Pleasant Valley RD1 O B
" Ida M (Mrs Frank R) emp B Brush h318 Pleasant

KIRKSIDE MOTEL

2 BLOCKS FROM DOWNTOWN
250 MAIN ST.

Tel. 442-9738

FRANKLIN and ELIZABETH RILEY

OPEN YEAR AROUND
BENNINGTON

- Foster
 " John C (Ruth) emp Henry M Tuttle Co Inc res Pownal
 " Leon A (Aline) clk PO h Morgan ext
 " Lewis T (Cath M) farmer h Morgan ext RD2 (tr)
 " Margt wid Danl A h205 North (2F)
 " Mary Rose (Mrs Clayton) stock girl M H Fishman h124 County
 " Paul A (Ann S) lab HTC Mfg Co h16 Main N B
 " *Percy emp ANCo h Shaftsbury PO N B
 " Percy A emp PCo h16 Main N B
 " Robt Ann emp Ben-Mont h Harvard
 Fothergill John H (Mary) emp UCCPCo h 207 Safford
 Fottler Jan h203 Maple
 " Jane office clk ANCo res inq do
 Foucher Audrey H (Mrs Lawrence S) emp SpECo h N Bennington rd N B
 " Cath W (Mrs Walter D) emp TEInc r224 Grove
 " Charlotte A r1016 County
 " Geo O (Laura A) barber shop 124 Pleasant h1016 County
 " Lawrence G (Audrey H) emp B Display Co h N Bennington rd
 " Walter D Sr (Cath) emp Hub Lillie h224 Grove
 " —see Hogan
 Four Chimneys pres Jas Rallis treas Thos Gezetas rstr West rd
 " Twenty One Restaurant Inc pres Jas Rallis trea Jas Mouroutsos 421 North
 Fowler Harlan (Dorothea) carp Twitchell Hill rd PO S h do
 Fowlie Wallace instr B College r do
 Fox Alice L (Mrs Jos M) opr NETCo h Woodford rd
 " Anna wid Jas F r935 Gage
 " Geo (Nellie) retired h Hillside N B
 " Jos M (Alice) clk PL h Woodford rd
 " Wm H asst chief BPD town health officer high bailiff and B County dep sheriff h935 Gage
 Frchette Anson J (Irene) retired h off Burgess rd
FRADENBURG JANE W (Mrs Richard F) clk of corp and treas Bennington Bookshop h Woodford rd RD2
 " Richd F (Jane W) slsm E L Sibley Mfg Co h Woodford rd RD2
 Fraher Doris M (Mrs Harry J) emp Ben-Mont h123 Holden
 " Harry J (Doris M) emp Ben-Mont h123 Holden
 " Helen M (Mrs Michl) opr NETCo h237 Putnam rd
 " Maureen B (Mrs Michl J) emp Pownal h102 Coolidge av
 " Michl J (Helen K) emp Village h237 Putnam
 " Michl J Jr (Maureen B) emp Fillmore Farms Inc h102 Coolidge av
 " Thos F stu r237 Putnam
 Franck Eug Mrs sec B College res inq do
 Frappier Marguerite nurse Putnam Mem Hosp h459 Main
 Frasca Marilyn J stu and tchr B College r Main N B
 Fraser Annie h114 Congress
 " Richd J (Adelaide L) emp PCo h310 Safford
 Frasier Edw J (Nancy L) emp UCCPCo h 908 Gage
FRATERNAL ORDER OF EAGLES Bennington Aerie No 1861 Worthy pres Donald E Gerity worthy v-pres William H Rudd worthy sec Ralph M Bent worthy treas Neil W Trembley Meets 1st and 3rd Tuesday of month at 8:00 p m 114-126 North Δ 442-9780 see p 30
 Frazer—see Fraser
 Frazier E Maurice (Sara E) mech Flint & Robbins Inc h120 Beech
 " Francis B h Francis L Frazier
 " Francis L (Bridie T) farmer h South
 " Michl T r Francis L Frazier
 " Sally T wid Wm F dom r1000 County
 " Sara E (Mrs E Maurice) emp Thomson Mfg Co h120 Beech
 Frechette Edw H (Nancy E) emp Myers Supply h Burgess rd
 " Nancy E (Mrs Edw H) nurse Putnam Mem Hosp h Burgess rd
 Fred's Fix-it Shop Fred L Hart prop elec appliances and repair h232 Maple
 Fredell C Kenneth pres ESMfgCo Inc res New Britain Conn
 Fredericks Claude instr B College r do
 Freeman Geo res RD1
 " Marie C Mrs h227 Union
 Freitag Jane wid John P h West rd
 Freza Carl (Rose M) prop Freza's Cabins h U S Rte 7 PO S RD1
 Freza's Cabins Carl Freza prop U S Rte 7 PO S RD1
 Friederich Hans E (Marjorie L) retired h Hunt
 Fritz Steph (Hazel M) heavy equip opr State h Sycamore la S
 Froment Agnes M emp NCCo r Mrs Daisy M Welch

**FAIR DEALING
FINE SERVICE**
HUNT STREET

WILSON FORD
Dial 442-6373 BENNINGTON

W. H. WILLS INSURANCE AGENCY, INC.

Tel. 442-5416
116 SOUTH ST.

BENNINGTON

Insurance - Real Estate

BENNINGTON DIRECTORY—1963

139

Frost Philip T (Pauline A) USN h203 South
FROST OAKLEY T (Lillian G) prop Frost's
Pharmacy h West rd Old Bennington

FROST'S PHARMACY Oakley T Frost prop 3
pharmacists on duty cameras film de-
veloping service soda fountain surgical
and hospital supplies etc 198 North Δ
442-5980 and 442-9758 see top lines and
classified directory under druggists

Fuller Carl E (Vera B) farmer h Cold Spring
rd PO S

" Ellen wid Fred h Crescent

" Jas T h Beech ext

" Josiah G (Jena) emp Putnam Memorial
Hosp h Beech ext

Furniture Mart (used) Hiland M Main prop
132 Burgess rd

FURNITURE STATION division of Griffin Inc
Depot Arlington Δ 375-2310 see p 55

GAAUSHA EMERANCE E MRS h117 Elm
Gabrus Chas E (Jessie M) h Cleveland av

" Jessie M (Mrs Chas E) h Cleveland av

Gadue M Francis clk Quinlan's Drug Store
h175 Imperial

" Marie wid Eug hskpr St Francis de Sales
Rectory r227 Washington av

" Norman P (M Frances) custodian K of C
Hall h175 Imperial

Gage Arth N (Ida E) tchr and supvr phys
edu BHS h Woodward dr

" Marion M (Mrs Vernon A) emp Thomson
Mfg Co Inc h706 Gage

" Vernon A (Marion M) agt Met Life Ins
Co h706 Gage

" *Wilfred (Dorothy) h Sodom S

Gagne G Paul (Margt H) retired h117 Dewey

Gagnon Sara wid Jos r227 Grandview

Galipeau Bernard A (Julie) emp Ben-Mont
h104 County

" Francis A (Myra A) prop Mercury Clnrs
r222 Division

" Helen G wid Lawrence dom h610 Gage

" Julie (Mrs Bernard A) day nursery 104
County h do

" Paul retired r206 Safford

" Theod F (Veronica) h328 School

" Theod M (Virginia M) prop Verdmont
h213 Gage

" Veronica (Mrs Theod) clk M H Fishman
h328 School

" Virginia (Mrs Theod F) Cafeteria wkr
Sacred Heart Sch h213 Gage

GALL HERBERT W (Helen I) asst treas The
Vermont Bank and Trust Co h104 Grant

Gallagher Margt Mrs emp Putnam Mem
Hosp r145 North

Catamount Motel

AAA Charles and Ethel Maul AAA
Open All Year — Air Conditioned
4 Blocks From Center of Town
Dial 442-5977
500 South St., Rte. 7 BENNINGTON

Gallant Amelia (Mrs Gerald) emp UCCPCo
h Park St ext

" Gerald (Amelia) emp ESMfgCo h Park St
ext

" Raymond D (Geraldine) emp Warren
Wire h134 Ben Mont av

" Richd J (Betty) emp Lauzon's Mach Shop
r Cleveland av S

Gallett Alta W (Mrs Earl F) mech Thomson
Mfg Co h130 Ben Mont av

" Chester (Gladys Nina) emp Cushman h
Lyons Dist

" Donald F USAF r Chester A Gallett

" Earl (Alta W) carp Buzzel's h130 Ben
Mont av

" Earl F emp ANCo res inq do

" Edw C shaper HTC Mfg Co r Chester A
Gallett

Galusha A R h U S Rte 7 S (sum res)

" Anita (Mrs Edw) nurse Sourdiffe Nursing
Home h S Stream rd

" Edw (Anita) emp Ben-Mont h S Stream
rd

" Harold C USN r S Stream rd

" Horace M (Lola) farmer h off U S Rte 7 S

Galvani Caesar J (Adrienne M) prop The
Cookie Jar h214 Gage

" John L stu r214 Gage

" Ronald stu r214 Gage

" Rose Marie stu r214 Gage

Galvin Francis (Virginia) emp Fairdale Farms
Inc h West rd

" Hugh (Beverly) emp TEInc h223 Brad-
ford

" Hugh E (Helen) fireman Put Mem Hosp
h125 Depot

" Marjorie interviewer Vt State Dept Emp
Security h312 South

Gangloff Harold O (Mavis C) emp B-MP
h124 McCall

Garand Edw E (Dorothy M) emp TEInc h
Houran rd

Garant Alice wid Alphonse J h125 Coolidge
av

Gardinier Jennie H Mrs nurse h129 Elm

For Fine Foods
EAT AT

PRINCE'S RESTAURANT

1st and 3rd Class License
712 MAIN STREET

Tel. 442-9726

ALBERT and IONA LEMIEUX
BENNINGTON



BENNINGTON MOTEL

NEXT TO "Paradise"
143 MAIN ST.

Phone 442-5479

JOE and LEE ABBOTT
BENNINGTON

140

1963—H. A. MANNING COMPANY'S

- Gardner Abr B (Dorothy H) gen foreV tState Hwy Dept h West rd
 " Charlotte R wid Andrew r208 Silver
GARDNER DOROTHY H (Mrs Abraham B) exec sec American Red Cross Bennington County Chapter h West rd
 " Edw E (Helen K) emp Henry M Tuttle Co Inc h223 Elm
 " Harold A (Jean) cameraman PCo h Shaftsbury RD
 " Irving (Mary) ser mgr Williams & Bugbee r945 Main
 " John E (Mary) fore SpECo h131 N Bennington rd
 " Richd C (Shirley B) emp Williams & Bugbee Inc h1089 Main
 " Shirley B (Mrs Richd C) emp Ben-Mont h1089 Main
 Garrison Edna (Mrs Gordon G) asst B College h204 Union
 " Gordon W (Edna M) h204 Union
 Gates Alice M emp ANCo h21 Greenwich S PO N B
 " Bernie D (Gladys) retired h943 Gage
 " Christopher W (Charlotte M) emp Pownal h1004 Main
 " Earl J (Julia R) refrigeration ser h111 Grant
 " Edw D (Mary F) emp B College h102 Oakes
 " Francis M Mrs emp Brokerage Agency h 312 South
 " Gladys (Mrs Bernie D) emp Thomson Mfg Co Inc h943 Gage
 " Gordon W (Phyllis R) receiving clk Thomson Mfg Co Inc h110 Morgan
 " Joan E nurse Put Mem Hosp r955 Main
 " John H (Ora E) h119 Rollins
 " Jos E (Esther) millwkr h216 School
 " Julia Mrs h205 North (2C)
 " Laura M stitcher Thomson Mfg Co h Chapel rd
 " Mary F (Mrs Edw D) emp NCCo h102 Oakes
 " Mildred H r21 Greenwich S PO N B
 " Pearl W barber shop 730 Main h do
 " Phyllis wid Francis M nurse Putnam Memorial Hosp h Holliday dr S
 " Phyllis R (Mrs Gordon W) insp Thomson Mfg Co Inc h108 Morgan
 " Raymond B (Birdella) h East rd N B
 " Roger h White Chapel rd
 " Roger W emp Earle J Gates r111 Grant
 " Ruby wid Henry h212 Pleasant
 " Ruth L nurse Put Mem Hosp r111 Grant
 " Walter S maintenance Greenberg and Son h Chapel rd
 " Winfield P emp Ben-Mont h215 Maple
 " Winnie E (Alice J) emp B College h955 Main
 Gaudet Margt C wid Edw J waitress-Prince's Rstr h216 Branch
 Gaudette Edw E emp Henry M Tuttle Co Inc res Pownal
 Gaul Lucy W wid Ralph h15 Bank N B
 " Thelma sec HTC Mfg Co r15 Bank N B
 Gauthier Alphonse A (Anna M) retired h321 Gage
 " Anthony C (Rita H) emp Bijur Lubricating Co r106 Putnam
 " Benj J (Irene J) elec h108 Fillmore
 " Christina L (Mrs Victor G) emp Ben-Mont h615 County
 " David (Nancy) h319 School
 " Dee Anne (Mrs Wayne) emp SpECo h Orchard rd
 " Doris C (Mrs Francis J) emp UCCPCo h204 Bradford
 " Ernest N (Margt T) emp N A h Middle Pownal rd
 " Francis J (Doris C) emp Pownal h204 Bradford
 " Gary emp Gay's Exp Inc h301 Depot
 " Irene I (Mrs Benj J) emp UCCPCo h108 Fillmore
 " Judy A r204 Bradford
 " Leo E (Beatrice L) carp Morrissey Cont h Middle Pownal rd
 " Louis N (Madeline) emp Ben-Mont h Beech ext
 " Mary A wid Jos G h106 Putnam
 " Nancy (Mrs David) emp Thomson Mfg Co h319 School
 " Richd J (Carolyn) USMC r108 Fillmore
 " Robt C (Evelyn E) emp Cushman's h208 Bradford
 " Victor G (Christina) plmbr Geo D Pierce h615 County
 " Wayne (Dee Anne) emp Gay's Exp h Orchard rd
 " —see Gokay also Gokay
 Gavin Irving E r221 Division
 " Marion E Mrs h221 Division
 " Mathew F r Vt Soldiers Home
 " Walter W (Joyce A) emp UCCPCo h957 Gage
 Gay's Express Inc Anthony C Lombardo mgr Ethan Allen hwy Rte 7
 Gazetas Thos treas Four Chimneysr359 Main
 Geannelis Evah J wid John P mgr Peter's Candy Shop res Pownal
 " Richd D (Mary) emp Mt Anthony Country Club h West rd

THOMPSON TREE CO.

EARLE T. THOMPSON

220 GAGE ST.

GENERAL TREE SERVICE

REMOVAL—PRUNING

SPRAYING

Tel. 447-7321

BENNINGTON



Cadillac—Chevrolet SALES AND SERVICE

W. H. EDDINGTON INC.



239 MAIN STREET

Tel. 442-5451

BENNINGTON

BENNINGTON DIRECTORY—1963

141

" Peter J emp Peter's Candy Shop res Pownal
 " Veronica H wid Peter A prop Peter's Ice Cream Shop h113 Branch
 Gee Jos P (Phyllis I) tchr Molly Stark Sch h152 Burgess rd
 " Wm (Helen) chauff and caretaker Mrs Jas E Colgate h Mt Anthony rd O B
 Geer Danford (Barbara) emp Hoosick N Y h Seminary av
 " Mary E stu r Seminary av
 Gendron Paul (Marie T) emp Ben-Mont h Darling
 Generous Medrick P (Dorothy) emp Vt Display h119 River
 George Gertrude wid Henry h5 Gage pl
 " Herman emp ANCo res inq do
GERITY DONALD E worthy pres Fraternal Order of Eagles Bennington Aerie No 1861 h215 Depot
GERITY DOUGLAS R (Margaret L) builder and real estate broker 163 North Δ 442-2817 h do see p 66
 " Earl J (Eva M) carp h Jefferson hts
 " Earl J Jr stu r Jefferson hts
 " Margt L (Mrs Douglas R) prop Peg Gerity's Day Nursery h163 North
 " Robt M (Romona I) bldg custodian YMCA h117 Elm
 Gerity's Peg Day Nursery Mrs Margt L Gerity prop 163 North
 Gerken Flora D wid Richd L h112 Grandview
 Gerow Donald D (Carol E) emp Bijur Lubricating Co h601 County
 " Donald H (Ethel V) prop Don's Diner & Motel h217 N Bennington rd
 Gershaneck Harold F (Viola) h Lyons Dist
 Gervais John (Rose) emp Arlington h343 Safford
 " Marcel A (Marjorie O) emp Pittsfield Mass h239 Union
 " Rose (Mrs John) emp TEInc h343 Safford
 Geurard Beatrice M emp NETCo r119 Rollins
 Giard Clovis A (Marjorie D) pharm Putnam Memorial Hosp h217 Dewey
 " Emma Mrs r242 Depot
 " Jos C (Irene M) emp Arlington and prop Giard's Bicycle Shop h242 Depot
 " Jos C Jr USA r242 Depot
 Giard's Bicycle Shop Jos C Giard prop 242 Depot
 Gibbin Harry const wkr r309 Main
 Gibbons Aaron W porter Put Mem Hosp r207 Maple
 " Asa (Jean) emp Ben-Mont h231 Depot
 " *Robt L (Cath E) emp Vermont Shell Sta h207 Maple

Gibbs Robt C (Eliz C) retired h College rd
 Gibney Block 528 Main
 " Cath M emp Ben-Mont r225 Maple
 " Frances wid Thos P sch nurse BHS h234 North
 " Haynes & Kane Funeral Home Jas B Gibney prop 625 Main
GIBNEY JAMES B (Helen M) prop Gibney Haynes & Kane Funeral Home and village president h625 Main sum res Woodford
 " John E (Myrtle) retired h102 Short
 " Mary L h220 Park
 Gibson Johanna wid Leslie A h230 Beech
GIDDINGS WOOSTER PHILIP (Elizabeth F) physician 528 Main and pres Young Men's Christian Association h10 Walloomsac rd Old Bennington
 Gil David (Gloria) (B Potters Cooperative Design Mfg) 324 County h122 McCall
 " Gloria (Mrs David) (B Potters Cooperative Design Mfg) 324 County h122 McCall
 Gilbar Barbara E emp Putnam Mem Hosp r343 School
 " Clifford H (Marion A) lab h343 School
 " Harold folding dept fore ANCo res inq do
 " Joyce M emp Putnam Mem Hosp r343 School
 " Lester L (Edna C) h N Bennington rd RD1
 " Marion A (Mrs Clifford H) emp UCCPCo h343 School
 Gilbert Vera A Mrs emp Ben-Mont h Woodford rd
GILCHRIST CLEMENT P (Laura) treas Young Men's Christian Association h Morgan ext
 " Laura H (Mrs Clement P) tchr H F h Morgan ext
 Giles Edw H (Tina) commandant The Soldiers Home in Vt h325 North
 Gillins Irene Mrs h324 Pleasant
 Gilman Beatrice wid Elliott S tchr N B Graded Sch h947 Gage
 " Geo E stu r947 Gage
 " Raymond W r Vt Soldiers Home
GILMAN STEPHEN H (Virginia) lawyer 469 Main h Crescent blvd
 Girardin Honourous J retired r214 Silver
 Gird Ellen J dir of Christian Education First Methodist Church h312 South
 Giroux Edw J (Irene N) emp Warren Wire h130 Morgan
 " Joan D (Mrs Clifford J) lab tech Put Mem Hosp res Pownal Center

KNOTTY PINE RESTAURANT COCKTAIL LOUNGE
 Business Men's Luncheon

225 N. BENNINGTON RD., Jct. 7-67A

Tel. 442-9754

BENNINGTON



BENNINGTON MOTEL

NEXT TO "Paradise"
143 MAIN ST.

JOE and LEE ABBOTT
Phone 442-5479
BENNINGTON

140

1963—H. A. MANNING COMPANY'S

- Gardner Abr B (DorothyH) gen foreV tState
Hwy Dept h West rd
" Charlotte R wid Andrew r208 Silver
- GARDNER DOROTHY H** (Mrs Abraham B) exec
sec American Red Cross Bennington
County Chapter h West rd
" Edw E (Helen K) emp Henry M Tuttle
Co Inc h223 Elm
" Harold A (Jean) cameraman PCo h
Shaftsbury RD
" Irving (Mary)ser mgr Williams & Bugbee
r945 Main
" John E (Mary) fore SpECo h131 N Ben-
nington rd
" Richd C (Shirley B) emp Williams &
Bugbee Inc h1089 Main
" Shirley B (Mrs Richd C) emp Ben-Mont
h1089 Main
- Garrison Edna (Mrs Gordon G) asst B Col-
lege h204 Union
" Gordon W (Edna M) h204 Union
- Gates Alice M emp ANCo h21 Greenwich S
PO N B
" Bernie D (Gladys) retired h943 Gage
" Christopher W (Charlotte M) emp Pownal
h1004 Main
" Earl J (Julia R) refrigeration ser h111
Grant
" Edw D (Mary F) emp B College h102
Oakes
" Francis M Mrs emp Brokerage Agency h
312 South
" Gladys (Mrs Bernie D) emp Thomson
Mfg Co Inc h943 Gage
" Gordon W (Phyllis R) receiving clk
Thomson Mfg Co Inc h110 Morgan
" Joan E nurse Put Mem Hosp r955 Main
" John H (Ora E) h119 Rollins
" Jos E (Esther) millwkr h216 School
" Julia Mrs h205 North (2C)
" Laura M stitcher Thomson Mfg Co h
Chapel rd
" Mary F (Mrs Edw D) emp NCCo h102
Oakes
" Mildred H r21 Greenwich S PO N B
" Pearl W barber shop 730 Main h do
" Phyllis wid Francis M nurse Putnam
Memorial Hosp h Holliday dr S
" Phyllis R (Mrs Gordon W) insp Thomson
Mfg Co Inc h108 Morgan
" Raymond B (Birdella) h East rd N B
" Roger h White Chapel rd
" Roger W emp Earle J Gates r111 Grant
" Ruby wid Henry h212 Pleasant
" Ruth L nurse Put Mem Hosp r111 Grant
" Walter S maintenance Greenberg and Son
h Chapel rd
- " Winfield P emp Ben-Mont h215 Maple
" Winnie E (Alice J) emp B College h955
Main
Gaudet Margt C wid Edw J waitress Prince's
Rstr h216 Branch
Gaudette Edw E emp Henry M Tuttle Co
Inc res Pownal
Gaul Lucy W wid Ralph h15 Bank N B
" Thelma sec HTC Mfg Co r15 Bank N B
Gauthier Alphonse A (Anna M) retired h321
Gage
" Anthony C (Rita H) emp Bijur Lubricat-
ing Co r106 Putnam
" Benj J (Irene J) elec h108 Fillmore
" Christina L (Mrs Victor G) emp Ben-
Mont h615 County
" David (Nancy) h319 School
" Dee Anne (Mrs Wayne) emp SpECo h
Orchard rd
" Doris C (Mrs Francis J) emp UCCPCo
h204 Bradford
" Ernest N (Margt T) emp N A h Middle
Pownal rd
" Francis J (Doris C) emp Pownal h204
Bradford
" Gary emp Gay's Exp Inc h301 Depot
" Irene T (Mrs Benj J) emp UCCPCo h108
Fillmore
" Judy A r204 Bradford
" Leo E (Beatrice L) carp Morrissey Cont
h Middle Pownal rd
" Louis N (Madeline) emp Ben-Mont h
Beech ext
" Mary A wid Jos G h106 Putnam
" Nancy (Mrs David) emp Thomson Mfg
Co h319 School
" Richd J (Carolyn) USMC r108 Fillmore
" Robt C (Evelyn E) emp Cushman's h208
Bradford
" Victor G (Christina) plmbr Geo D Pierce
h615 County
" Wayne (Dee Anne) emp Gay's Exp h
Orchard rd
" —see Gokey also Gokay
Gavin Irving E r221 Division
" Marion E Mrs h221 Division
" Mathew F r Vt Soldiers Home
" Walter W (Joyce A) emp UCCPCo h957
Gage
Gay's Express Inc Anthony C Lombardo
mgr Ethan Allen hwy Rte 7
Gazetas Thos treas Four Chimneysr350 Main
Geannelis Evah J wid John P mgr Peter's
Candy Shop res Pownal
" Richd D (Mary) emp Mt Anthony
Country Club h West rd

THOMPSON TREE CO.

EARLE T. THOMPSON 220 GAGE ST.

GENERAL TREE SERVICE
REMOVAL—PRUNING
SPRAYING
BENNINGTON
Tel. 447-7321



Cadillac—Chevrolet SALES AND SERVICE

W. H. EDDINGTON INC.

239 MAIN STREET

Tel. 442-5451

BENNINGTON

BENNINGTON DIRECTORY—1963

141

- " Peter J emp Peter's Candy Shop res Pownal
 " Veronica H wid Peter A prop Peter's Ice Cream Shop h113 Branch
 Gee Jos P (Phyllis I) tchr Molly Stark Sch h152 Burgess rd
 " Wm (Helen) chauff and caretaker Mrs Jas E Colgate h Mt Anthony rd O B
 Geer Danford (Barbara) emp Hoosick N Y h Seminary av
 " Mary E stu r Seminary av
 Gendron Paul (Marie T) emp Ben-Mont h Darling
 Generous Medrick P (Dorothy) emp Vt Display h119 River
 George Gertrude wid Henry h5 Gage pl
 " Herman emp ANCo res inq do
GERITY DONALD E worthy pres Fraternal Order of Eagles Bennington Aerie No 1861 h215 Depot
GERITY DOUGLAS R (Margaret L) builder and real estate broker 163 North Δ 442-2817 h do see p 66
 " Earl J (Eva M) carp h Jefferson hts
 " Earl J Jr stu r Jefferson hts
 " Margt L (Mrs Douglas R) prop Peg Gerity's Day Nursery h163 North
 " Robt M (Romona I) bldg custodian YMCA h117 Elm
 Gerity's Peg Day Nursery Mrs Margt L Gerity prop 163 North
 Gerken Flora D wid Richd L h112 Grandview
 Gerow Donald D (Carol E) emp Bijur Lubricating Co h601 County
 " Donald H (Ethel V) prop Don's Diner & Motel h217 N Bennington rd
 Gershaneck Harold F (Viola) h Lyons Dist
 Gervais John (Rose) emp Arlington h343 Safford
 " Marcel A (Marjorie O) emp Pittsfield Mass h239 Union
 " Rose (Mrs John) emp TEInc h343 Safford
 Geurard Beatrice M emp NETCo r119 Rollins
 Giard Clovis A (Marjorie D) pharm Putnam Memorial Hosp h217 Dewey
 " Emma Mrs r242 Depot
 " Jos C (Irene M) emp Arlington and prop Giard's Bicycle Shop h242 Depot
 " Jos C Jr USA r242 Depot
 Giard's Bicycle Shop Jos C Giard prop 242 Depot
 Gibbin Harry const wkr r309 Main
 Gibbons Aaron W porter Put Mem Hosp r207 Maple
 " Asa (Jean) emp Ben-Mont h231 Depot
 " *Robt L (Cath E) emp Vermont Shell Sta h207 Maple
 Gibbs Robt C (Eliz C) retired h College rd Gibney Block 528 Main
 " Cath M emp Ben-Mont r225 Maple
 " Frances wid Thos P sch nurse BHS h234 North
 " Haynes & Kane Funeral Home Jas B Gibney prop 625 Main
GIBNEY JAMES B (Helen M) prop Gibney Haynes & Kane Funeral Home and village president h625 Main sum res Woodford
 " John E (Myrtle) retired h102 Short
 " Mary L h220 Park
 Gibson Johanna wid Leslie A h230 Beech
GIDDINGS WOOSTER PHILIP (Elizabeth F) physician 528 Main and pres Young Men's Christian Association h10 Walloomsac rd Old Bennington
 Gil David (Gloria) (B Potters Cooperative Design Mfg) 324 County h122 McCall
 " Gloria (Mrs David) (B Potters Cooperative Design Mfg) 324 County h122 McCall
 Gilbar Barbara E emp Putnam Mem Hosp r343 School
 " Clifford H (Marion A) lab h343 School
 " Harold folding dept fore ANCo res inq do
 " Joyce M emp Putnam Mem Hosp r343 School
 " Lester L (Edna C) h N Bennington rd RD1
 " Marion A (Mrs Clifford H) emp UCCPCo h343 School
 Gilbert Vera A Mrs emp Ben-Mont h Woodford rd
GILCHRIST CLEMENT P (Laura) treas Young Men's Christian Association h Morgan ext
 " Laura H (Mrs Clement P) tchr H F h Morgan ext
 Giles Edw H (Tina) commandant The Soldiers Home in Vt h325 North
 Gillins Irene Mrs h324 Pleasant
 Gilman Beatrice wid Elliott S tchr N B Graded Sch h947 Gage
 " Geo E stu r947 Gage
 " Raymond W r Vt Soldiers Home
GILMAN STEPHEN H (Virginia) lawyer 469 Main h Crescent blvd
 Girardin Honourous J retired r214 Silver
 Gird Ellen J dir of Christian Education First Methodist Church h312 South
 Giroux Edw J (Irene N) emp Warren Wire h130 Morgan
 " Joan D (Mrs Clifford J) lab tech Put Mem Hosp res Pownal Center

KNOTTY PINE RESTAURANT COCKTAIL LOUNGE
Business Men's Luncheon

225 N. BENNINGTON RD., Jct. 7-67A

Tel. 442-9754

BENNINGTON



CENTRAL VERMONT PUBLIC SERVICE CORP.

ELECTRIC HEATING IS FLAMELESS - -

"Live Better Electrically"

CLEAN AND LOW COST

142

1963—H. A. MANNING COMPANY'S

- Gladstone Shoe Store Chas D Taylor mgr 465 Main
- Gleason J Wm (Rhea) retired h Sycamore la PO S
- " Rose O wid John E h106 Valentine
- GLENN MOTOR CO (Richmond B and Ralph A Thurber Jr) Willys sales and service 334 Pleasant Δ442-2966 and used cars North Bennington rd Δ442-5481 see p 17**
- Glode Eva M Mrs r113 Soule
- Glose Wilson W (Nancy J) fore N E Tree Co h317 South
- Goady Bros Norbert F Goady prop gros 114 Gage
- " Norbert F prop Goady Bros h114 Gage
- Goddard Barbara A (Mrs Richd J) clk dispatcher State Trooper res E Arlington
- " Theod N (Margt B) retired h Monument cir O B
- " Theod N Jr r Monument cir
- Godek Cath (Mrs John) emp NCCo h107 Oakes
- " John (Cath) h107 Oakes
- Godin E Jos (Aurore) emp Eagles h Middle Pownal rd
- " Loretta J emp Flint & Robbins r Jos E Godin
- Goeway Evelyn A (Mrs Harold P) emp Flint & Robbins h316 N Bennington rd
- " Harold F (Evelyn A) emp HTC Mfg Co h316 N Bennington rd
- " Lucius H h250 Ben Mont av
- " Lucius H (Lura N) retired h250 Ben Mont av
- Gokay Bessie C wid Lawrence L h220 Elm
- Gokey—see Gauthier
- Golbin Elsa Mrs tchr S S h College rd N B
- " Vivian tchr Pownal r College rd N B
- Goldberg Murray M pres First Editions of B Inc res New York City
- Golding Chas (Mary) carp h Montgomery Dist PO S
- Golfing Francis C (Barbara) instr B College r do
- Golfin Milton C h East S
- " Raymond lab h Cleveland av S
- " Wm R r East S
- Goodermote Harry M (Reina G) retired h23 Mechanic N B
- " Therese E tchr Molly Stark Sch r624 Main
- Goodhue Stanley A (Karlene M) emp First Nat Store h209 Bradford pl
- Goodrum Chas E Jr (Shirley) carp Wm H Morse Const h Sycamore la S
- " Shirley (Mrs Chas E Jr) emp TEInc h Sycamore la S
- Goodwin Albert (Joyce) emp Noble & Wood Machine Co H F r off N Bennington rd (tr)
- " Donald F (Elisabeth K) emp W H Eddington Inc h Bank St ext N B
- " Elisabeth K (Mrs Donald F) waitress Williamstown Mass h Bank St ext N B
- " Etta N (Mrs Howard F) emp Ben-Mont h110 County
- " Howard F (Etta N) emp Ben-Mont h110 County
- " Viola B wid C David sec Greater B Assn h16 Browning pl
- Gordon Ellen R sten r W A Gordon S
- " Harold E (Sylvia P) v-pres-treas Fashion Fair Inc h312 Elm
- " Marc B stu r312 Elm
- " Patk T H (Emily M) h43 Monument av O B
- " Steven H stu r312 Elm
- " Sylvia P (Mrs Harold E) pres-clk of corp Fair Inc h312 Elm
- " Wm A (Hazel) farmer h off Upper Main S PO N B
- Gordy Ann Marie (Mrs Wilbur F) (Stone Meadow Pottery) h Overlea rd N B
- " Jabe M (Stone Meadow Pottery) r Wilbur F Gordy
- " Wilbur F (Ann Marie) retired h Overlea rd N B
- Gore Ranson (Bernice E) retired h S Stream rd
- " Ranson Jr (Norma) emp Hoosick N Y h Houran rd
- Gorman John (Maureen) emp TEInc h Water N B
- " John P (Marion E) staff mgr Prudential Ins Co of America res H F
- " Leo W Rev asst superior Holy Cross Novitiate r do
- Goss Corrine Mrs h115 Union
- " Monica A stu r115 Union
- Gosselin Beatrice sec B Elem Sch r314 School
- " Ida Mrs h314 School
- GOULD CHARLES W (Eleanor) prop Atkins Jewelers and treas Greater Bennington Association Inc h320 Crescent blvd**
- Goyette Willard (Joyce M) optometrist 507 Main h do
- Graham F Stewart (Elsie C) sec-treas Fillmore Farms Inc h West rd RD1
- " Geoffrey (Gretchen) h341 Elm
- " Harley C stu r113 Congress
- " Harley E (Jean I) patrolman B Police Dept h113 Congress
- " Michl (Caroline J) emp NETCo h328 Silver
- Grand Union Co Super Market Roy W Lucius mgr Leonard E Laflamme mgr meat dept 215 North
- Grande Patk A (Carol) chef Paradise Rstr h320 Silver
- Grandview Cemetery Inc pres Clarence W White sec Mrs Edith McCarthy supt A S Payne Upper Main N B
- Grange Hall South
- Granger Elaine waitress The Village Nook h505 Gage

W. H. WILLS INSURANCE AGENCY, INC.

Tel. 442-5416

116 SOUTH ST. BENNINGTON

Insurance - Real Estate

BENNINGTON DIRECTORY—1963

143

Grant David F USN r208 Prospect

" Doris E (Mrs Fred H) (Adams Hdwe Co) h208 Prospect

" Fred H (Doris E) (Adams Hdwe Co) h 208 Prospect

" Kath B wid Morton A r124 Grandview

GRANT W ARTHUR (Lovertia) managing editor Bennington Banner h100 Merson

" W T Co Carl S Phillips mgr 210 N Bennington rd

GRANT WILLIAM M (Theresa M) sec-treas King Co Inc h402 South

Grassette Kenneth J (Ann P) asst fore Hale's Furn E Arlington h946 Main

Gratton Geo P (Bertha) ednr Frank R Lananan r Water N B

" Henry G (Madeline) emp ANCo h Polygraphic la N B

" Robt P (Ruth M) emp HTC Mfg Co h Water N B

Gratz Ernest C (Grace V) emp UCCPCo h Eagle PO S

" Grace V (Mrs Ernest C) emp TEInc h Eagle PO S

" Robt H (Donna) emp Farnham & Farnham h Eagle PO S

" Ronald stu r Eagle PO S

Gravel Jos M cook Vt Soldiers Home h603 Gage

Gravel Ernest W (Georgianna) retired h 612 Main

" Georgianna (Mrs Ernest W) dom h612 Main

Graves Borden Mrs h Monument rd

" Ella F (Mrs Van Vechten B) treas B Museum Inc h311 Prospect

" *Geo M (Cath C) h Shaftsbury RD

" Lodeiska G wid L Alden r124 Elm

" Louis G (Hope J) claims dept Lonergan & Thomas Inc h Monument av O B

" Luther A (Kathleen) slsm h West rd RD1

" Luther A Jr (Helen) emp Fairdale Farms h West rd Rte 7 O B

GRAVES VAN VECHTEN B (Ella F) lawyer 201 South v-pres County National Bank corporator Henry W Putnam Memorial Hospital pres Cooper School and trustee Bennington Free Library h311 Prospect

Gray Ann L (Mrs Rochemont A) emp Vogue & Vanity h Pageant

" Priscilla A Mrs sec Johnson Oil Co Inc h406 South

" Rochemont A (Ann L) emp N Pownal h Pageant

GREATER BENNINGTON ASSOCIATION INC (Bennington Chamber of Commerce) pres Herbert Leonard 1st v-pres Alexander

Dragon 2nd v-pres Armand Lampron sec Mrs Betty Moses treas Charles Gould and exec dir Donald C Hicks 215 South Δ 442-5900 see p 6

Green Acre Cabins Mrs Florence E Reilly prop N Bennington rd

" Anna T h107 Norton

" Clark H (Muriel) collr Home Furn Co h S Shaftsbury

" Clark H (Muriel P) credit mgr W H Eddington & Sons h Twitchell Hill rd PO S

" Clark H Jr (Hazel B) emp State Fish Hatcheries Morgan ext

" Dana (Jo Ann) emp HTC Mfg Co h103 Lafayette av

" Doris wid Harold emp B Museum h Barber

" Ernest (Margt) emp ESMfgCo h Hoadley rd

" Ethel M r107 Norton

" *Fredk O (Madlyn) ry mail clk h White Creek rd PO N B

" Gilbert E (Mary) v-pres TEInc res Hoodsick N Y

" Gilbert E Jr (Marlene I) stu h314 Weeks

" Helen (Mrs Wesley E) emp B College h Fred Mattison rd PO S

" Henry J (Mary D) h309 Pleasant

" *Hiram (Mary T) r Wm Kinney

" Jo Ann (Mrs Dana L) clk E L Nichols Store h103 Lafayette

" Madalyn Mrs sch nurse N B h do

" Marilyn J (Mrs Clement D) emp E Arlington h U S Rte 7 Main S

" Mary D (Mrs Henry J) emp UCCPCo h209 Pleasant

" Mountain Burner Parts Co Edw R Sweeney prop Polygraphic la N B

" Peter J retired h221 Maple

" Wesley E (Helen) sec B College h Fred Harrington rd PO S

Greenawalt Bertha B (Mrs Paul D) emp Put Mem Hosp h217 Beech

" Paul D (Bertha B) emp HTC Mfg Co h 217 Beech

Greenberg H & Son Inc pres-treas Norman H Greenberg clk of corp Mrs Selma B Greenberghdwe etc 321 Main

" Jerald P (Lucille) emp H F h Convent av

" Norman H (Selma B) pres-treas H Greenberg & Son Inc and pres-treas B Supply Inc h213 Washington av

" Selma B (Mrs Norman H) clk of corp H Greenberg & Son Inc h213 Washington av

Williams & Bugbee Inc.

945 MAIN STREET

Tel. 442-5320

Rambler

INTERNATIONAL TRUCKS
BENNINGTON

FROST'S PHARMACY

PRESCRIPTIONS

3 Reg. Pharmacists On Duty

Fountain—Gifts—Cosmetics—Drugs—Films—Developing—Surgical and Hospital Supplies
Greeting Cards—Magazines—Fresh Cigars—Dietetic Foods—Candy
198 NORTH ST. Tel. 442-5980 and 442-9758 BENNINGTON

144

1963—H. A. MANNING COMPANY'S

- Greene Adelbert C (Sara H) retired h Airport rd
" *Alvah R carp h N Shaftsbury PO S
" Arlie (Bessie) h Montgomery Dist S
" Carole A r124 Scott
" Cecelia N prop Cecelia Greene Sch of the Dance h121 Bradford
" Cecilia School of the Dance Cecelia N Greene prop 550 Main
" Clement D Jr (Marilyn J) emp E Arlington h U S Rte 7 Main S
" Donald (Eli M) h Longtin's Pond r PO S
" Eleanor B (Mrs Warren C) emp Thomson Mfg Co Inc h Cleveland av S
" Elmer S (Kaye E) carp Raymond Greene h105 Oakes
" Francis E (Shirley M) emp Eddington's h White Chapel rd
" Harry M (Minnie M) emp Thomson Mfg Co Inc h White Chapel rd RD2
" Helen (Mrs Jas) emp Leon's Knotty Pine Motel h1116 Ethan Allen hwy Rte 7
" Jas M (Helen R) mill hand Ben-Mont h 110 Ethan Allen hwy Rte 7
" Jane F h322 Gage
" Julia S wid Arth r Clement D Green
" Myron H (Norma) h East rd S
" Ray D h107 Holden
" Raymond (Florence V) h Maple Hill rd S
" Raymond G retired h Main S PO N B
" Reuben M industrial eng HTC Mfg Co r Main S PO N B
GREENE ROBERT J (Bertha) fuel and range oil 912 County Δ 442-2705 h do see p 52
" Steph C Rev pastor Second Congregational Church h201 Crescent blvd
" Warren C (Eleanor B) grader opr Town of S h Cleveland av S
" Wesley town agt S res inq town offices
Greenslet Donald G (Vera) patrolman Bennington Police Department h128 Union
" Francis J (Lulu A) retired h Burgess rd
" Geo (Rose) retired h Harvard
" Howard F (Mary K) emp TECo h East S
" Vera (Mrs Donald) emp Bfjur Lubricating Corp h138 Union
Greenwood Georgianna R wid Alfd P h241 North
" Leon J (Josephine M) mech Henry W Tuttle Co h224 Depot
Greer Katharine B h Walloomsac rd Town B
Gregory Avon J h304 Silver
" Virgil E (Inez M) emp SpECo h151 Ben Mont av
Grennan Mary J r300 South
Grenon Anatole (Esmerelda) h909 County
" Helen r909 County
Grey—see Gray
Greyhound Bus Lines David E Carver agt 126 Washington av
Griffin Alice M h804 County
" Edw W emp Flint Ink Co r804 County
GRIFFIN FRANK E prop Griffin's Auto Parts h213 River
" Harold B (Gladys M) retired h743 Main
GRIFFIN HAROLD G (Irene B) mgr Maurice E Rudd Co h100 Fillmore
GRIFFIN INC furniture dealers gifts and sponsors Vermont Industry Exhibits U S Route 7 Arlington Δ 375-2800 and furniture station Depot Δ 375-2310 pres-treas John P Griffin see p 55
" Irene B (Mrs Harold G) office wkr M H Fishman Inc h100 Fillmore
GRIFFIN JOHN P (Anna C) pres-treas Griffin Inc Arlington h Walloomsac rd RD1 PO Box 12
" Rebecca S Mrs prop Becky's Stone House h300 N Bellinger rd
" Robt T (Patricia) mech h205 Safford
" Steph E (Margie) clk Griffin's Auto Parts r211 River
GRIFFIN'S AUTO PARTS Frank E Griffin prop 211-213 River Δ 442-5861 see p 18
Griffis Cities Service Francis G Griffis prop S
" Francis G (Denise S) prop Griffis Cities Ser h East rd S
" Jos E (Louise F) USAF h Park St ext
" Louise F (Mrs Jos E) emp TEInc h Park St ext
GRIFFITH BRUCE J (Jeanette A) mgr Vermont Gas Corp and mgr Utilgas Corp h417 County
" Chas G (Sheila M) stripper PCo h Polygraphic ln N B
GRIMM BUILDING MATERIALS Green Island see Hoosick Falls cover
" Emil H (Kathryn M) prop B Photo Shop and photographer 200 Weeks h do
" Henry K (Elsie M) lithographer PCo h 238 Main
" Kathryn M (Mrs Emil H) mgr The B Travel Agency h200 Weeks
" Robt K stu r200 Weeks
Griswold Geo A r Sourdiffie's Nursing Home S Stream rd
" Mercedes B (Mrs Stanley A) emp GE h 108 Grant
" Paul emp Williamstown College r108 Grant
" Robt emp The Village Nook r108 Grant
" Stanley A (Mercedes B) woodwkr Keough Bros h108 Grant
Groenewegen Peter (Eliz) emp Ben-Mont h Bryant
Gropman Murray A (Selma) slsm H Greenberg & Sons Inc h932 Gage
" Selma (Mrs Murray A) clk Vt Nat and Savings Bank h932 Gage
Grosbeck Viola M r125 Bradford
Gross Grace L wid Lewis F nurse h515 County
GROSSMAN HOMES Carl E Capella dealer 107 W Main
Groton Eldone (Mabel) h Shaftsbury

HANSON - WALBRIDGE FUNERAL HOME

Tel. 442-4329
213 WEST MAIN ST.

DEAN F. HANSON, Director
AMBULANCE SERVICE

Tel. 375-2222
ARLINGTON

BENNINGTON DIRECTORY—1963

145

- Grover Bernard (Mary) emp Dewey's Lumber Co h140 Ben Mont av
" Beverly (Mrs Carl) emp Paradise Rstr h11 Bradford pl
" Carl (Beverly) emp Mt Snow h11 Bradford pl
" D Jos (Irene) emp Polymeadow Farms h U S Rte 7 S
" Gertrude wid Barney dom h River rd N B
" John J (Millicent) h135 Beech
Grower Esther E Mrs h113 Valentine
Guare Howard D Dr (Loretta T) roentgenologist Put Mem Hosp h214 Grandview
" Jas H r214 Grandview
Guerard Arth J (Harriet D) emp Wood Co N B h273 Union
" Beatrice G Mrs ser rep NETCo r119 Rollin
" Douglas (Patricia) r273 Union
" Harriet D (Mrs Arth J) emp Thomson Mfg Co Inc h273 Union
Guetti Bruce A stu r Woodford rd
" Chas F emp ANCo h White Chapel rd
" Edith (Mrs Jos C) emp Arlington h Woodford rd
" Gerry J stu r Woodford rd
" Hazel M wid Ido V emp Wilson's Dude Ranch h223 North
" Jos C (Edith) emp HTC Mfg Co h Woodford rd
" Patricia emp Vt Bank & Trust Co r125 Dewey
" Reno J (Lillia A) emp HTC Mfg Co h N Bennington rd RD1 N B
Guigax Lillie Mrs r200 South
Guildersleeve's Fifty Five Acres U S Rte 7 S
Guilmette Marie wid Alfd r924 Main
Guimond Jennie Mrs h off N Bennington (tr)
" Martha Mrs h107 Hicks av
GULF OIL CORP wholesale gas and oil distributor Salvatore Santarcangelo Ben Mont av nr Hunt
Guiley Alice Mrs tchr S Elem Sch h N B
" Edith mill wkr h Shaftsbury Hollow PO N B
" Robt E (Viola M) shovel opr h120 Haskell av
" Robt E Jr r120 Haskell av
Gulliver Frank W r Sourdiffe's Nursing Home S Stream rd
Gun Rack The Ralph A Bevis prop Morgan
Gunnason Alice Mrs waitress The Am Coffee Shop h307 Prospect
" Alice M cook asst Put Mem Hosp r307 Prospect
Gunshannon Michl h200 Pleasant
Guntre Brian A emp Country Club N B r Bank St ext S PO N B
" Jas emp Danny's Garage r Bank St ext S PO N B
Gunzel Adelia P (Mrs Fredk O) emp Albany Novelty Co N B h Pageant
" Fredk O (Adelia P) retired h Pageant
Guthrie Lloyd E (Louise B) emp Putnam Mem Hosp h205 Grandview
" Louise B (Mrs Lloyd E) emp Putnam Mem Hosp h200 Grandview
Guy Geo instr B College r do
Gygax Jane F (Mrs John W) emp Ben-Mont h223 Maple
" John W (Jane F) carrier PO h223 Maple
H & W ESSO SERVICE STATION Sanford M Willis prop general repairs and electrical specialist 169 North Δ 442-9806 see Bennington cover
Haas Ernest A (Virginia) sub rural carrier PO res Pownal
Hackett Rosella C h109 Gage
Haddad Edw A Jr (Dorothea A) const supt Gerald E Morris h inq do
Hadden Weston (Beatrice U) retired h22 Monument av
Hadwen Florence A Mrs real est broker and realtor 216 North h do
HADWEN GEORGE E (Marie M) pres Hadwen Inc and publisher Pennysaver & Press h122 Grandview
" Inc Pennysaver & Press props 201 South pres Geo E Hadwen treas Mrs Marie M Hadwen
" Marie M (Mrs Geo E) treas Hadwen Inc h122 Grandview
Hager Dorothy (Mrs Oliver H Durand) attending phys B College r do
" Frank H (Eva M) retired h Oak
" Wm F (Sarah) retired h105 Lafayette av
Hagerman Robt L reporter and photographer B Banner h311 Main
Haher Helen H wid John F h318 School
Halbur Anne (Mrs B H) clk HTCMfgCo res East Arlington
Haley Frank deputy sheriff res Pownal
" Jeanne (Mrs Thos R) emp SpECo h610 Gage
" Thos R (Jeanne) emp Williams & Bugbee h610 Gage
" —see Healey
Hall Albert J (Isabel) emp Bijur Lubricating Corp h111 Branch
" Barbara (Mrs Ralph) sec Ben-Mont h Houghton N B
" Carleton custodian St Peter's Epis Ch h209 Pleasant
" Chas H prop Hall Cafe h219 River
" Edgar emp Pizza House r309 Main
" Elmer A C (Edna D) emp PCo h171 Imperial av
" Fletcher H (Rose) shipping clk Bijur Lubricating Corp res RD1 Pownal
" Floyd (Bessie) emp Ben-Mont h Coleville rd
" Fred H retired r108 Jefferson av
" Geo H (Grace I) retired h169 Imperial av
" Gordon E (Martha L) emp HTCMfgCo h Mechanic N B

W B T N

BENNINGTON

Community Station for the Bennington-Hoosick Falls area. 1000 watts, 1370 kc.
HARWOOD HILL BENNINGTON Telephone 442-6321

146

1963—H. A. MANNING COMPANY'S

- Hall
" Grace E (Mrs Lawrence G) emp TEInc h 3 Valentine pl
" Harrison r Vt Soldiers Home
" Helen Mrs cafeteria wkr HFS Dept h RD1
" Isabel (Mrs Albert J) emp Flint & Robbins h111 Branch
" J Philip (Helen M) pres Evans News Office Equipment Inc dir The B Travel Agency and mgr Remington Rand Sales & Ser h Crescent Blvd
" Ja s O (Nancy) emp O B h White Chapel
" John stu r111 Branch
" Jos (Mary) emp Met Life Ins Co h Harwood Hill Ethan Allen hwy
" Kenneth stu r111 Branch
" Lawrence G (Grace E) emp B Display h3 Valentine pl
" Mary r Sourcliffe Nursing Home S Stream rd
" Mary Jane emp Thomson Mfg Co r1010 County (tr)
" Ralph (Barbara) prop Hall's Body Shop h Houghton N B
" Richmond (Mary) farmhand h off East rd S
" Ruth E emp Thomson Mfg Co h1012 County (tr)
" Texas A (Priscilla E) emp Geo E Shea Wood Products h17 Greenwich S PO N B
" Thos W real est U S Route 7 Main S h do
" Wallace S (Stella R) lab h108 Jefferson av
" *Wm (Gertrude) emp E B h Main PO S RD1
" Woodhull S (Julia O) phys 136 Union h College rd N B
Hall's Body Shop Ralph E Hall prop 145 N Bennington rd
" Cafe Chas H Hall prop 217 River
Halladay Emma L h112 Jefferson av
" Weymouth L (Emma L) retired h112 Jefferson av
Halls Ruth M Mrs h Shawmut
Halstead John Mrs sec health ser B College res inq do
Halverson Halvar A (Dorothy C) nurseryman h N Bennington rd
Hamelin David F (Lucille F) prop Dave's Sunoco Sta h117 Elm
Hamilton Bertha (Mrs Jas) emp Thomson Mfg Co h302 Prospect
" Earl E (Ethel) installer NETCo h229 Bradford
" Edith wid John S h Twitchell Hill rd PO S
" Florence Mrs r300 South
" Jas (Sheila A) emp ESMfgCo r Cleveland av S
" Jas E (Bertha O) caretaker State Armory h302 Prospect
Hamlin John H (Gertrude S) h Town Line rd S
" Jos G r John H Hamlin
Hammond Cortez G (Myrtle J) emp Geo E Shea Wood Products h rear 614 Main
" Jas P (Beverly) phys 337 South h Monument cir O B
" Lee F wid Hiram N h337 South
" Myrtle J (Mrs Cortez G) emp PCo h rear 614 Main
" Thos M emp ESMfgCo h14 Greenwich S PO N B
Hanau Kenneth J (Carol) pres Vt Containers Corp h1010 E Main
Handy Jane M (Mrs John L Jr) tchr B College h West N B
HANDY JOHN L JR (Jane M) director of admissions Bennington College h West North Bennington
" Richd E (Gladys) h12 Greenwich PO N B
" Solomon G (Pauline H) central office fore NETCo h522 South
Haner Harold Verko dept fore ANCo res inq do
Hanington Perley E (Francene M) projectionist Harte Theatre h828 Main
Hanish Flora wid Roy L h242 Union
Hanks Lucien (Jane) inst B College h Hillside N B
" Peter stu r Hillside N B
" Tobey stu r Hillside N B
Hanna Lettie H wid Jacob h107 Valentine
Hanman Julia A hskpr Hotel Putnam r124 Ben Mont av
" Mary A h124 Ben Mont av
Hanrahan Nellie A r300 South
Hansen Elmer I (Jean M) retired h127 Grandview
" Frances J (Mrs Henry C) emp Flint & Robbins h Burgess rd
" Henry C (Frances J) emp Water Dept h Burgess rd
HANSON DEAN F (Joyce U) prop Hanson-Walbridge Funeral Home and v-chm American Red Cross h213 Main
HANSON-WALBRIDGE FUNERAL HOME Dean F Hanson prop-dir also Ambulance service 213 W Main Δ 442-4329 Arlington office Δ 375-2222 see top lines and classified directory under Funeral Homes
Happy Pines Motor Court Mrs Betty M Newell mgr U S Route 7 S
Harbour Alden (Marion L) supt Park Lawn Cemetery h Park St ext
" Eliz wid Jacob h819 Gage
" Guy S (Mary) retired h614 Gage
" H Alfd (Therssia E) retired h120 Branch
" Marion L (Mrs Alden A) prop Harbour's Store h Park St ext
" Polly M h815 Gage
" Rose A hskpr 459 Main r do
Hard Eliz J h Church S

W. H. WILLS INSURANCE AGENCY, INC.

Tel. 443-5416

116 SOUTH ST. BENNINGTON

Insurance - Real Estate

BENNINGTON DIRECTORY—1983

147

Harding Ruth tchr Molly Stark Sch r Ralph M Burgess

Hardy Ida M Mrs r Marion Hardy

" Marion apple orchardist farmer off U S Route 7 PO S h do

Harlan Chas r Vt Soldiers Home

Harling Richd D (Janice B) meat mgr First Nat Store h116 S Branch

Harlow Marion M tchr BHS h217 Union

Harmon Bette Ann maid Putnam Mem Hosp r Chapel rd

" Deane E emp 4-21 Rstr r702 Main

" Eliz G (Mrs Fred S) emp ANCo h Eagle PO S

" Eliz V (Mrs Warren) clk Grand Union h White Chapel

HARMON FLOYD M (Marjorie P) sec-treas-clk of corp Henry M Tuttle Co Inc town auditor and water commissioner ward 7 h926 Gage ☎442-6689

" Fred S (Eliz G) retired h Eagle (tr) PO S

" Guy H (Pauline M) retired h233 Union

" Harold D (Vida E) emp Pownal r702 Main

" Harold D Jr USN r702 Main

" Harry E (High View Farm) h Buck Hill rd S

" Laura A wid Fred L h233 Union

" Marjorie P (Mrs Floyd M) mgr College Bookstore h926 Gage

" Richd (High View Farm) r Buck Hill rd S

" Warren (Eliz) rte slsm h White Chapel rd RD2

Harler F Harold emp Vt Container Corp r 116 Hamlin av

" Francis E (Barbara M) mech Liggett-Bosworth Motor Sales Inc h116 Hamlin

Harries Eleanor stu r Monument rd

" Henry (Florence) emp SpECo N A Mass h Monument rd

Harrington Abel E (Theresa B) emp ESMfg Co h Sycamore la S

" Alma wid J Perle r Frank A Millington

" Andrew (Eileen) emp Eagle Sq h Overlea rd N B

" Buel h Park St ext

" Burtwood emp UCCPCo h Cross

" Byron A (Helen M) emp Cornish Wire Co Williamstown Mass h201 Division

" Chas E (Gladys) emp UCCPCo h924 Gage

" Clarence R (Roselda L) clk Ben-Mont h 114 River

" Clifford B (Marilynne) emp ESMfgCo h Meadow la PO S

" Cordelia Mrs h109 Pratt

" David emp Ben-Mont r104 Charles

" David D (Eliz L) sales mgr Wilson Ford h Woodford rd

" Donna M emp UCCPCo r Twitchell Hill rd PO S

" Duane (Patricia) emp Eddington's Garage h Branch ext RD2

Catamount Motel

AAA Charles and Ethel Maul AAA
Open All Year — Air Conditioned
4 Blocks From Center of Town
Dial 442-5977
500 South St., Rte. 7 BENNINGTON

- " Earl (Delia) emp Putnam Mem Hosp h 635 Main
- " Edgar W Jr (Lillian M) emp ESMfgCo h Twitchell Hill rd S
- " Edw A (Harriett) emp Hoosick Falls N Y h714 Gage
- " Edw L (Hilda R) retired h Eagle PO S
- " Eileen (Mrs Andrew) office wkr Ben-Mont h Overlea rd N B
- " Eliz L (Mrs David D) dental asst Leo B Herrmann h Woodford rd
- " Ellen (Mrs Rupert) emp TEInc h204 Division
- " Elmer C (Marie L) h Branch ext RD2
- " Elmer R (Dorothy) emp Ben-Mont h S Stream rd RD2
- " Emily P (Mrs Geo N Jr) cashier NETCo h Pine rd
- " Flora Mrs h743 Main
- " Florence S h West N B
- " Fredk (Gladys) emp Harold Burgess h 204 Beech
- " Fredk C (Janet) emp PCo h Burgess rd
- " Gaylord (Helen) mason h Park St ext
- " Geo emp B Sch h104 Charles
- " Geo N Jr (Emily P) emp Grand Union h Pine rd
- " Gerard F (Gertrude E) emp Ben-Mont and Town Auditor S h Twitchell Hill rd PO S
- " Gertrude E (Mrs Gerald F) nurse Putnam Mem Hosp h S
- " Gladys K (Mrs Fred K) emp Fairview Nursing Home h204 Beech
- " Harold A (Grace J) emp Town h White Chapel rd RD2
- " Harriett (Mrs Edw A) emp Thomson Mfg Co Inc h714 Gage
- " Hazel (Mrs Paul L) emp ESMfgCo h U S Rte 7 S
- " Helen M (Mrs Byron A) emp ANCo h 201 Division
- " Henry (Eliza) emp State Hwy Dept r East rd
- " Jas A stu r119 Hicks av
- " John H (Agnes B) retired h Cross
- " Julia B h Park St ext
- " Karl B (Edna L) used cars h Lyons Dist
- " Laverie E (Lydia A) const wkr h Cleveland av PO S
- " Lawrence (Mildred) emp B-MP h RD2
- " Lena Mrs h1061 Main



BENNINGTON MOTEL

NEXT TO "Paradise"
143 MAIN ST.

Phone 442-5479

JOE and LE ABBOTT
BENNINGTON

148

1963—H. A. MANNING COMPANY'S

Harrington

- " Leo L (Mabel) town rd comm (east side) S and shovel opr Main S h do
- " Leona r Cross
- " Leone emp Thomson Mfg Co r104 Charles
- " Lillian M (Mrs Edgar W) emp UCCP Coh Twitchell Hill rd PO S
- " Lynn (Clara) mech Walter Barber Inc h Cross
- " Lynn Jr (Millie) emp Town h Cross
- " Lynn J (Irene M) retired h228 Bradford
- " Marguerite S (Mrs Reuben A) bkpr B Banner r1061 Main
- " Marilynne (Mrs Clifford B) emp TEInc h Meadow la S
- " Marion E wid Wallace A clk W H Fishman h119 N Bennington rd
- " Martin L (Mildred M) pres Beagle's Gen Store Inc h Bank St ext
- " Mary S wid Numan h Woodford rd RD2
- " Maude E h Main S
- " Mildred M (Mrs Martin L) treas Beagle's Gen Store Inc h Bank St ext
- " Paul L (Hazel) emp ESMfgCo h U S Rte 7 PO S
- " Peter E (Viola M) emp water dept h Burgess rd RD
- " Phyllis E office sec Warren Wire Pownal r Ralph S Harrington
- " Quincy T (Virginia L) emp Leominster Mass h116 Fillmore
- " Ralph S (Sarah) emp ESMfgCo h East rd S
- " Raymond D (Loretta D) emp Bijur Lubricating Corp h Park ext RD2
- " Richd (Mary Ann) mill wkr Ben-Mont h234 Grandview
- " Robt emp ANCo res inq do
- " Robt L emp Keough Bros h118 Morgan
- " Robt M (Alice F) pntr h Burgess rd RD2
- " Robt P (Patricia W) emp WBTN h702 Main
- " Roselda L (Clarence R) emp UCCPCo h114 River
- " Ruby N wid Melvin C h106 Chime
- " Rupert (Ellen) carp h204 Division
- " Sally B Mrs h201 Division
- " Solomon H (Olive M) emp ANCo h119 McKinley
- " Theresa A wid Abel W h Meadow la S
- " Walter A (Lillian D) lumberman h Twitchell Hill rd PO S
- " Walton F (Nellie) retired h Main S PO N B
- " Wm J emp B Banner r Burgess rd
- " Wm M (Eleanor L) supt. B Display Mfg Corp h Morgan

Harris Anna H r205 Weeks

- " Chas (Shirley E) emp Williamstown Mass r Carrie E Strong PO S
- " Chas emp N Hoosick r Edw W Harris
- " Dorothy (Mrs Thos L) emp Ben-Mont h 1 Whipstock rd

- " Earl (Selma) h Main N B
- " Edw W (Kath) retired h U S Route 7 PO S
- " Helen r Main S PO N B
- " John (Joyce) emp Fairdale Farms h Eagle PO S
- " Kathryn B wid Chas h Main S PO N B
- " Leola wid John h Gore Hill rd
- " Louise sten UCCPCo r PO S
- " Marilyn stu h Main N B
- " Marion S wid Ralph W home demonstration agt University of Vt extension ser h South Stream rd RD2
- " Oliver emp Pownal h138 Ben Mont av
- " Patricia tchr Arlington r Edw W Harris
- " Paul J (Velma B) emp Henry M Tuttle Co Inc h Sycamore la S
- " Robt L gdnr h205 Weeks
- " Shirley wid Geo F h309 Pleasant
- " Shirley E (Mrs Chas) emp N A Mass r Carrie E Strong PO S
- " Smith T (Exilia B) retired h Eagle PO S
- " Thos L (Dorothy) h1 Whipstock rd
- Harrison Thos J (Hazel M) emp Fairdale Farms Inc h West rd
- Hart Chas J (Barbara E) emp Ben-Mont h 310 Elm
- " David J (Dorothea) emp Economy Auto Store h rear 111 County
- " Donald P (Hazel G) emp Fairdale Farms h Pageant RD1
- " F Lee (Dorothy) retired h212 Beech
- " Fred L (Nadine J) prop Fred's Fix-it Shop h232 Maple
- " Hazel G (Mrs Donald P) emp Paradise Rstr Lounge h Pageant
- " Janette T (Mrs Karl E) emp W T Grant Co h319 Pleasant
- " Jos F (Eli) emp Dewey Lumber Co h111 County
- " Karl E (Janette T) emp UCCPCo h319 Pleasant
- " Kathleen J stu r Pageant
- " M Carolyn emp UCCPCo h319 Pleasant
- " Warren H (Alice J) jan Vt Nat Savings Bank h218 Park
- " Wm B (Jean M) emp Albany N Y h120 Burgess rd
- Harte Alice E wid John B prop Harte Theatre r300 South
- " John B (Gertrude H) lwyr 481 Main h 217 do
- " Josephine Mrs r300 South
- " Theatre Vincent S Wiggin mgr 479 Main
- Hartington Burt G (Wilhelmina) lumber yard supt HTCMfgCo h337 Dewey
- " Wm F (Priscilla D) acct Ben-Mont h Mountain View dr
- Harvey Donald E r Eagle PO S
- " Earl C (Eleanor C) emp UCCPCo h224 Washington
- " Eleanor L Mrs emp Ben-Mont h Eagle PO S

MOTOROLA **Babcock Electric**

TELEVISION—RADIO—STEREO SALES AND SERVICE

MORGAN STREET EXT.

Phone 442-9248

BENNINGTON

BENNINGTON DIRECTORY—1963

149

- " Evelyn M WAC r Eagle PO S
" Lois wid Walter emp Wright Way Lady
h Cross (tr)
" Louis C (Edith) emp Monument Roofing
Co h238 Parks
" Mabel Mrs r Louis Moore
" Mary E wid John R h904 Main
" Phil R USN r Eagle PO S
" Robt J emp M H Fishman Inc r904 Main
" Rosemary E stu r224 Washington av
Harwood Alden E emp Fairdale Farms Inc
h Middle Pownal rd
HARWOOD ALICE M wid Walton C business
mgr Bennington Banner h Overlea rd
North Bennington
" Clark (Hazel) emp Edw L Sibley Mfg Co
h South Stream rd
" Clark R (Nancy W) prop The Mkt Shop
h251 Union
" David E (Blanche M) emp Geo E Shea
Wood Products h N Bennington rd
RD1 N B
" E Julia wid John G bkpr H M Tuttle Co
h126 Jefferson av
" Ellen wid Frank P h Cleveland av S
" Emma (Mrs Alden S) emp Thomson Mfg
Co Inc h Middle Pownal rd
" Fredk W (Janet) h135 Fillmore
" Hazel (Mrs Clark) cashier M H Fishman
h S Stream rd
" Ida A Mrs r110 Pleasant
" John G (Eleanor) emp Salem Super Mkt
h Beech ext
" Julia bkpr Henry M Tuttle Co Inc r
Jefferson av
" Junior A (Pauline R) emp State h Sycamore
la S
" Nancy J (Mrs Clark R) emp A & W Root
Beer Drive In h251 Union
" Orchards Paul W Bohne prop Ethan Allen
hwy RD2
" Pauline R (Mrs Junior A) nurse Putnam
Mem Hosp h S
" Priscilla A emp UCCPCo r Ellen P Harwood
S
" Rupert (Mabel M) retired h Cleveland av
PO S
" Silas S (June C) lab UCCPCo h Cleveland
av S
Hasenclever Irene instr B College r do
Haskell Clara clk Woolworth's r219 Division
" Edw W (Irene) emp Pittsfield Mass h
219 Division
" Helen emp Bijur Lubricating Corp r219
Division
" Norman stu r219 Division
HASKELL RHODA P (Mrs William H) treas
Bennington Farm Equipment Co Inc h
Silk rd
HASKELL WILLIAM H (Rhoda P) pres Bennington
Farm Equipment Co Inc h Silk rd
△442-2119
" Wm H (Anna) retired h319 Safford
Hassempflug Wm (Cecilia) emp NETCo and
sub carrier PO h Beech ext
Hatch Harold H (Mary M) emp PCo h102
Fillmore
" Mary M (Mrs Harold H) emp B Motel h
102 Fillmore
" Patricia prop clk H T C Mfg Co r 102
Fillmore
" Richd tchr N B h PO Box 61 N B
Hathaway Claire E (Mrs Marvin S) emp TE
Inc h86 Oakes
" Clara B wid Albert S h West N B
" Ethel C Mrs h206 Gage
" Geo W (Gertrude A) truck driver St
Johnsbury Tkg Co Inc h210 Gage
" Joyce (Mrs Nicholas) emp B Bell Launder-
ers & Clnrs r309 Beech
" Marvin S (Claire E) emp UCCPCo h88
Oakes
HAUCK MARIE H (Mrs Norman J) nurse and
prop Prospect Nursing Home h Twin
Maple dr North Bennington
" Norman J (Marie H) mach Manchester
h Twin Maple dr N B
Haug Edw (Margt R) supt PCo h Beech ext
Hawkins Anson S (Jennie B) postmaster S
h Cleveland av S
" Jennie B (Mrs Anson S) clk PO S h Cleve-
land av S
" Stella M h Cleveland av S
" Wales emp Pownal h 212 Pleasant
Hawks Abbie F wid Douglass h 2 West Side
dr
HAWKS BREARD H (Michael K) realtor and
insurance 310 Main (10) △442-5756 and
sec-treas Washette Inc h426 South
summer res Carpenter Hill rd Pownal
see Bennington backbone
" Building 304-320 Main
" Clara (Mrs Geo) clk Woolworth's res
White Creek N Y
" Hinman B antique dlr Poughkeepsie N Y
r 115 Grandview
" Marjorie r S PO N B
" Michl K (Mrs Breard H) pres Washette
Inc h426 South and summer res Car-
penter Hill rd Pownal
" Peter B v-pres Washette Inc res Portland
Me
Hawley Michl J (Pearl O) emp Am Coffee
Shop h102 Lincoln
HAYDEN DAVID L (Jane E) mgr J H Winslow
Plumbing & Heating Supply Co Inc h
Mountain View dr
HAYDEN FRANCIS E (Thelma F) pres-treas
J H Winslow Plumbing & Heating
Supply Co Inc h Mountain View dr
Hayes Betty V Mrs emp First Nat Bank of
N B h23 Sage N B
" Carole sales analysis HTCMfgCo r23
Sage N B
" Clara (Mrs Norris) emp TEInc h15 Brad-
ford pl

FAIRBANKS EXPRESS INC.

Daily Service Albany, Troy, Bennington
Pittsfield, North Adams, Williamstown

Terminal, Route 22

HOOSICK FALLS N Y

Phone 442-9570

150

1963—H. A. MANNING COMPANY'S

Hayes

- " Donald (Harriett) h178 S Branch
- " Frank E clk PO h Leonard
- " Harriett (Mrs Donald) emp Am Coffee Shop h178 S Branch
- " Marjorie E Mrs tchr h149 Imperial av
- " Mariene A (Mrs Frank E) clk Vt Nat & Savings Bank h Leonard
- " Norris (Clara) emp HEBCo and ANCo h15 Bradford pl
- " Pearl L Mrs emp Bijur Lubricating Corp h301 Pleasant
- " Peter (Pauline) stu h Main N B
- " R W (Sandra) emp Ben-Mont r Park St ext (tr)
- " Robt W (Eleanor P) bkpr W H Wills Ins Agency Inc h5 Hamlen av
- " Wm stu r23 Sage

Haynes Chas T emp Haynes & Kane Inc r Jefferson hts

" Geo S (Leona J) teller Vt Bank and Trust h714 Gage

" Harry W retired r220 Union

HAYNES HELEN C wid Samuel C sec-treas Haynes & Kane Inc h Jefferson hts

" Spencer (Roberta) cameraman PCo h off White Creek rd PO S

HAYNES WILLIAM J (Kathleen) pres Haynes & Kane Inc h101 Coulter

HAYNES & KANE INC furniture N Bennington rd junction Routes 7 and 67A and colonial shop 434 Main pres William J Haynes v-pres Edwin W Peterson sec-treas Mrs Helen C Haynes

Hayward Chas P (Lavina) retired h Monument rd

*Hazelton Alfd (Virginia) h Sordam Section PO N B

Heald C Paige (Maxine C) pres-sec Paige Heald Plastic Mfg res Arlington

" Maxine S (Mrs C Paige) v-pres Paige Heald Plastic Inc res Arlington

" Phyllis E opr NETCo res Arlington

" Plastics Inc pres-sec C Paige Heald v-pres-treas Maxine S Heald 317 North Bennington rd

Healy Edythe J Mrs emp PCo h121 Park

" Eliz Thecla chief clk CV&PSCorp r Convent av

" Marjorie H asst B College h119 Adams

" Mildred C asst town clk's office r119 Adams

" Ned (Lenora E) ins and real est 229 North h do

" —see Haley

HEATH ALLAN J (Clara G) supt Bennington Graded School District and supt Bennington South Supervisory Union District office 225 School h239 Grandview

" Clara G (Mrs Allan J) clk Baxter Lumber Co h239 Grandview

" Marcia J stu r239 Grandview

Hebert Anna wid Frank r116 Lyons

" Delia B (Mrs Lewis) emp Bijur Lubricating Corp h116 Lyons

" Frances (Mrs Wm F) emp TEInc h Hunt

" Glen W (Blanche M R) emp HTC MfgCo h122 Union

" Lewis F (Delia) pntr h116 Lyons

" Wm F (Frances) emp Ben-Mont h Hunt

Hedding Earl S (Joyce) emp TEInc h Water N B

" Edna emp TEInc r Pleasant N B

" Joyce (Mrs Earl S) waitress The Villager h Water N B

" Maynard W (Vera) emp Cora M Welling r Pleasant N B

Heiner Florence E Mrs emp Sourdiffe Nursing Home h140 Dewey

Helbig Wm r300 Main

Helicon Farms John H Hamlin prop Town Line rd

Hemenway Donald A (Katrina S) repr White Weld & Co h81 Monument av O B

Henchey Lt Col F C retired h99 Monument av O B

Hendee Geo (Ann R) plate wkr PCo r Water W B

Henderson Cathryn T emp Putnam Mem Hosp h137 Park

" David J stu r Ruth W Dickman

" Grace M (Mrs Richd W) nurse Putnam Mem Hosp r Ruth W Dickman

" Rich W (Grace M) farmer r Ruth W Dickman

Henning Hulda wid Carl C h U S Rte 7 S

Henningesen Harold F (Janet) office mgr Putnam Mem Hosp h Monument av

HENRY HARRY M (Josephine D) purchasing agent Ben-Mont h230 Washington av

" Jean A asst tech Putnam Mem Hosp and overseer of the poor S h off U S Route 7 PO S

Henningesen Harold E (Janet) office mgr Putnam Mem Hosp h Monument av

Heron John bkpr Ben-Mont h216 North

Herrick Francis L (Olive D) anesthesiologist Putnam Mem Hosp h Fairview O B

Herrington Clifford S (Norma R) emp The Villager h Main N B

" Norma R (Mrs Clifford S) v-pres-treas Villager of N B Inc h Main N B

VERMONT STEAK HOUSE — COCKTAIL LOUNGE

716 MAIN ST., Route 9 East

Tel. 442-9793

BENNINGTON

W. H. WILLS INSURANCE AGENCY, INC.

Tel. 442-5416
116 SOUTH ST. BENNINGTON

Insurance - Real Estate

BENNINGTON DIRECTORY—1963

151

- Herrmann Judith F (Mrs Wm G) opr NETCo
h203 Maple
" Leo B (Vera A) dentist 403 Main h
Catamount la O B
" Wm G (Judith F) plmbr h203 Maple
Herrnstein Barbara Mrs instr B College r do
HERTZ ALFRED (Grete) (Vogue & Vanity) asst
treas Young Men's Christian Association
h Monument Av ext
" Grete (Mrs Alfd) (Vogue & Vanity) h
Monument Av ext
Hess Carl H (Carolyn G) emp PCo h S PO
N B
Hesslin Harry r309 Main
Hewitt Harold (Julia) farmer h Willow rd
RD1
" Merritt S (Mahala) farmer and town
fence viewer S h U S Rte 7 RD
" Merritt S Jr (Shirley) prop Double T-T
Farm h S N B RD2
Hewson Frances E (Mrs Jas F) cutter HTC
MfgCo h Polygraphic la NB
" Howard J (Dorothy L) emp Bijur Lubri-
cating Corp h946 Gage
" Jas F (Frances E) rural carrier PO N B
h Polygraphic la N B
" John emp ANCo res inq do
" Mary A stu r106 Putnam
Hewston Thos (Agnes) farmer h River rd
N B
Hicks Arth E (Kathleen D) h327 Dewey
HICKS DONALD C (Frances B) exec dir Greater
Bennington Association Inc (Chamber
of Commerce) h132 Coolidge av
" Ethel O wid Earl R nurse Vt Soldiers
Home h325 North
" Geo E (Hilda F) retired h218 Branch
" Kathleen D (Mrs Arth E) dental hygienist
Leo B Herrmann h327 Dewey
" Wilhelmina h138 Dewey
Hier Gordon C (Lila R) emp Ward Grocery
h316 Safford
" Mary B Mrs emp Thomson Mfg Co Inc
h108 Pratt
Higgins Jos E (Josephine) emp PCo and
village auditor h110 Lyons
" Jos P (Nancy E) emp TEInc res Hoosick
Falls N Y
" Josephine (Mrs Jos E) emp UCCPCo h
110 Lyons
" Stella wid Edw h227 Beech
High Meadow Farm Antiques Mrs S Thelma
Crosland prop Houran rd
" View Farm (Harry E Harmon and Richd
Harmon) Buck Hill rd S
Hilchey Irene S (Mrs Steph S) emp UCCPCo h
Lyons District
" Robt L (Shirley T) emp PCo h314 Safford
" Steph A (Irene P) mold designing Mack
Molding Arlington h Lyons dist
Hill Aldis (Mildred) bodyman Thurber's
Garage h South Stream rd RD2
" Aldis G (Sylvia A) emp Pownal h 810
Gage
" Allen D emp B Museum h333 1/2 South
" Alton E (Cynthia) emp HTC Mfg Co h59
Main N B
" Anna G r Sourdiffe Nursing Home S
Stream rd
" Anna G wid Wm H h230 Park
" Cath wid Walter A h138 Dewey
" Hollis R (Marianne E) emp HTCMfgCo
h506 Gage
" Kenneth E (Jane) emp W A Hill h Burgess
rd
" Peter E C (Eunice L C) h111 Valentine
" Steph (Mary E) h Mechanic N B
" Sylvia A (Mrs Aldis G) emp Pownal h810
Gage
Hillbrook Motel Saml Batonic prop U S
Route 7 S
Hilliard Alice (Mrs Leon) emp B-MP h
Beech ext
" Harold A town fence viewer h Bennington
Falls rd RD1
" Harold A Jr (Anna B) emp Ben-Mont h
Silk rd
" Kenneth H (Dorothy) repairman Evans
News Office Equipment res S
" Leon (Alice) emp UCCPCo h Beech ext
" Randolph E (Nancy) emp UCCPCo h
Silk rd
Hilltop Cabins Mrs Eliz Vogeley prop U S
Route 7 S
Hilse Herman J retired r206 Park
" *Robt J (Alice M) h S PO N B
Hinsdale Roger winter res Troy h summer res
River rd N B
Hinsdillville Cemetery off N Bennington rd
Hirsch Agnes E wid Arth H h205 North (2G)
HIRSCHY MALCOLM E (Ida G) pres Dodge
Machine & Tool Co r354 Elm
Hoag Barbara (Mrs Francis) emp Ben-Mont
h144 Scott
" Blanche C Mrs clk B Pastry Shop h243
Union
" Edw prsmn fore PCo res inq do
" Florence wid Frank J h Bennington
Falls rd N B
" Francis (Barbara) auto transporter h144
Scott
" Fredk C emp Ben-Mont r Bennington
Falls rd

WILLIAMS & BUGBEE INC. — 24-Hour Wrecking Service

General Auto Repairs

945 MAIN STREET

Tel. 442-5320

BENNINGTON

THE RECORD NEWSPAPERS, Troy, N. Y.

REACH NEARLY EVERYBODY IN THIS MARKET AREA

152

1963—H. A. MANNING COMPANY'S

Hoag

- " Gertrude A Mrs emp B Pottery h115 McCall
- " Neil gen wkr PCo res Inq do
- " Raymond S (Genevieve M) emp B Display r Bennington Falls rd
- " Rosemary Ann L P N Putnam Mem Hosp r221 Dewey

Hoard Janice K (Mrs Claude) opr NETCo h212 Park

- " Mary (Mrs Edwin) clk SR&Co catalogue sales office res S
 - " *Rodney (Lillian) lab h off U S Route 7 S
- Hobby Shop The Gifts prop Clarence W Chandler Jr Ethan Allen hwy RD2
- Hoctor Eliz L Mrs h1 Hawkes av S PO N B
- Hodeck Frank J lab Vt Orchards r Pageant RD1

HOECK MARY B town clerk h Pageant RD1

- Hodgkins Lillian B wid Guy r333 Elm
- Hodgman Ann E (Mrs Bruce C) nurse Wm D Worthington h951 Gage

" Bruce C (Ann E) tchr BHS h951 Gage

Hoffman Conrad R (Mary C) emp UCCPCo h Marilyn

" Robt F (Marion L) eng Bijur Lubricating Corp r207 Division

Hoffmeister Jas E (Alice L) lab h Branch ext RD2

Hogan Agnes wid Wm h224 Division

" Arth Jas r258 Ben Mont av

" Aurelia F Mrs emp Hoosick Textiles Inc h258 Ben Mont av

" Barbara J (Mrs Chas J) payroll clk Thomas Mfg Co Inc h Dewey St ext

" Barbara M sec Flint & Robbins Inc r244 Depot

" Bridgid wid Wm P h145 Dewey

" Chas J (Barbara R) emp Flint Ink Corp h Dewey St ext

" Francis J (Cath C) town lister h146 Dewey

" Francis J real est 146 Dewey r do

" Hazel A emp UCCPCo r105 Grant

HOGAN JAMES E (Mildred C) personnel mgr and safety director Ben-Mont h206 Weeks

" Jas H emp TEInc r146 Dewey

" Jas P h129 McKinley

" John emp Pownal r258 Ben Mont av

" Josephine A h146 Dewey

" Margt T h244 Depot

" Mary emp Putnam Mem Hosp r125 Beech

" Michl E stu r115 Washington av

" Michl J (Eliz) emp A Drysdale & Sons h 124 Jefferson

" Michl J (Magdalene V) lab village h115 Washington av

" Michl J Jr (Marie W) town treas and treas village water comm and public acct 236 Grandview h do

" Mildred C (Mrs Jas E) opr NETCo h206 Weeks

" Nellie F r244 Depot

" Robt emp Bennett & Ryan Const Co Inc r224 Division

HOGEL FRANK (Helen E) asst cashier and asst trust officer County National Bank and treas American Red Cross Bennington County Chapter h110 Valentine

" Helen E (Mrs Frank) teller County Nat Bank h110 Valentine

Hohman Arnold E (Mabel M) emp UCCPCo h619 Main

" Geo J (Joan F) emp Sibley's Machine Shop h318 N Bennington rd

" Jas G stu r619 Main

" Mabel M (Mrs Arnold E) emp TEInc h619 Main

" Wm A stu r619 Main

Hoisington Jean R (Mrs Wm E) sec Jos A Shea Ins Agency h99 Coolidge av

" Nancy M dietitian Putnam Mem Hosp h 104 Putnam

HOISINGTON WILLIAM E (Jean R) mgr real estate dept Lonergan & Thomas Inc h99 Coolidge av

Holcomb Harold chief Howard Johnson's res RFD

Holden Chas E (Mary) emp UCCPCo h109 Spring

" Clearance (Florance) retired h77 Monument av O B

" Eliz F (Mrs Waldo C) librarian Old Academy Library h120 Monument av

" Frances C wid Arth J h130 Monument av O B

" Jas S (Helen V) assoc justice Supreme Court h Mechanics N B

" Mary (Mrs Chas E) nurse Putnam Mem Hosp h109 Spring

" Mary T wid Edw H r Prospect Rest Home

HOLDEN ROBERT T (Ruth E) pres-gen mgr Fairdale Farms Inc h Mt Anthony rd RD1

" Ruth E (Mrs Robt T) prop The Farm Shop h Mt Anthony rd RD1

" Susan E stu r Mechanic N B

" Waldo C (Eliz F) lwyr 116 1/2 South and village moderator O B h120 Monument av O B

HOLLAND DANIEL J (E Irene) probation parole officer Vermont State and Esteemed Loyal Knight Benevolent Protective Order of Elks Lodge No 567 h148 Imperial av

" Donald I (Marilyn E) const wkr h955 Gage

" Gladys M Mrs h Branch ext RD2

" Herbert C (Dale S) emp H Greenberg & Sons h238 Beech

" Maude Mrs h803 Main

" Thos A emp PCo r Mrs Gladys M Holland

" Winifred sec B College res Inq do

Holley Douglas F (Gladys P) emp PCo res Inq do

HANSON - WALBRIDGE FUNERAL HOME

Tel. 442-4329
213 WEST MAIN ST,

DEAN F. HANSON, Director
AMBULANCE SERVICE

Tel. 375-2222
ARLINGTON

BENNINGTON DIRECTORY—1963

153

HOLLIDAY FLOYD N (Nancy W) insurance broker and agt Nationwide Insurance Co 112 North Δ 442-5745 and trustee public funds Shaftsbury h Holliday rd Shaftsbury Δ 442-9356 see p 56

Hollis Chas (Matilda N) lab h204 Beech

Hollister Kathleen M stu and clk M H Fishmans r Wm Hollister

" Lawrence F emp Bennett & Co r Wm F Hollister

" Nellie A wid Frank E h205 North (A)

" Philip C stu r Wm F Hollister

" Richd (Marlene) emp B Upholstery h Cutler

" Richd C (Janet M) emp Ben-Mont and chief eng BFD h131 Beech

HOLLISTER VERNON W (Louise E) (Bennington Upholstery and Floor Covering Co) h Cutler cor Darling

" Walter K (Ivy M) prop Hollister's Antique Shop and Modern Furn h604 Gage

" Wm emp ANCo res inq do

" Wm F (Belle L) emp PCo h White Chapel rd RD2

Hollow Cemetery S Hollow S

Holmes Minerva W bkpr Fienberg Stores Inc h107 Soule

Holt Geo A C (Jean) instr B College res Hoosick N Y

" Jean (Mrs Geo) asst to dir B College res Hoosick N Y

Holy Cross Novitiate Rev Wm J Beston superior Rev Leo W Gorman asst superior Monument av O B

Home Furniture Co Inc pres Max Fienberg treas Oscar Fienberg furn 519-529 Main

Honey Marcus R (Vera S) village auditor O B h69 Monument av O B

Honiker Clarence F (Mina) retired h118 Main

" Robt (Phyllis) h Park St ext

Honn Lewis T r Sourdiffe Nursing Home S Stream rd

Hoorens Theod (Jeanne M) retired h224 North

Hopkins Henry S (Emily B) carp h Main N B

HOPKINS MARY S librarian Bennington College r do

Horne Louise K wid Jas A h1 Margaret la

Horst Albert B (Virginia E) farmer h Pleasant Valley RD1 O B

HORST ELTA A wid Edward F library asst Bennington Free Library h Sycamore la Shaftsbury

" Etta A wid Edw F h236 Union

" Geo J (Fannie E) farmhand h Pleasant Valley O B

" Herbert J (Eliz C) prop Horst's Dairy and water comm ward 5 h204 Prospect

" Joyce M sch tchr Arlington r Wm J Horst

" Wm J (Althea M) const wkr h Pleasant Valley rd RD O B

Horst's Dairy Herbert J Horst prop 204 Prospect

Hotel Putnam Corner Realty Inc props Leo E Morrissette mgr 359 Main

Hoth Frederic D (Estelle) emp Ben-Mont h 823 Gage

Houghtaling Elton (Mildred) emp N A Mass h142 Imperial av

Houghton Chas (Nancy) retired h119 1/2 Park

" Ecia L wid Arth C r917 Gage

" Marion (Mrs Myron W) emp Hoy Mfg Co h Harvard

" Myron W (Marion) carp h Harvard

" Nellie wid Clark r300 South

Houle Barbara (Mrs Robt) tchr BHS h Cleveland av S

" Robt (Barbara) tchr BHS h Cleveland av S

Houllihan Walter emp Edw L Sibley Mfg Co r226 Main

Houran Chas R (Ruth H) clk Houran's Store h229 Elm

" Edw A Jr (Mildred M) emp Thomson Mfg Co Inc h Anthony dr

" Edw F (Albina) gro 706 Main h704 do

" Edw P (Helen) mech Wilson Ford Garage h113 Burgess rd

" Forrest E emp Pownal r704 Main

" Jacqueline K r John C Houran

" John C (Nathea M) retired h Houran rd

" Kathryn office clk ANCo res inq do

" Lawrence B (Antoinette) h415 County

" Ruth H (Mrs Chas R) emp Hoy Mfg h 229 Elm

" Wm A (Kathryn B) emp HTC Mfg Co h 227 Elm

" —see Horan

Howard Arth F (Alice) farmer h East PO S

" Clarence E (Lucia B) retired h134 Monument av N B

" E Franklin artist r Edw B Howard

" Edw B (Era) farmer h Main S

" Eleanor Mrs emp Pennysaver & Press h914 Gage

" Farm Shop Edw B Howard prop U S Route 7 S

" Harriet N stu r Arth F Howard

" Henry H (Marie A) emp Ben-Mont h115 Congress

KIRKSIDE MOTEL

2 BLOCKS FROM DOWNTOWN
250 MAIN ST.

Tel. 442-9738

FRANKLIN and ELIZABETH RILEY

OPEN YEAR AROUND
BENNINGTON

- Howard
 " Homer emp H F r133 Filmore
 " Johnson's Francis A Kelley mgr South
 " Marie A (Mrs Henry H) emp Ben-Mont h115 Congress
 " Raymond E (Amy E) retired h815 Gage
 " Saml B (Mary W) retired h Seminary la
 " & Riley (Raymond E Howard and Philip F Riley) meats 201 Park
- Howe Arth carp r Crosby O Howe
 " Clyde D (Lorraine F B) cont Burgess rd h do
 " Crosby O (Mildred) carp h Pine St ext
 " Donald L (Flavie A) emp Pownal h135 Beech
 " Gloria Jean emp B Banner r Burgess rd
 " Helen P wid Edmund society editor B Banner h111 Silver
 " Jas A (Jean) fore Bennett & Ryan Const Co Inc res W S
 " John A (Charlotte E) retired h N Bennington rd RD1 N B
 " Morton H (Marie) h Sordam Dist PO N B
 " Raymond C (Mary Ann) mach TEInc h Park St ext
 " Robt (Cora May) tchr BHS h Convent av
 " Wilma W Mrs h211 Grandview
- HOWLETT ELIZABETH C** (Mrs Frank A) sec Bennington Free Library h Silk rd
 " Frank A (Eliz C) h Silk rd Haynes cor
- HOY MANUFACTURING CO INC** manufacturers 113 South Δ 442-5541 pres-treas Vincent J Hoy v-pres Mrs Sue H Sherwood see p 59
 " Pamela R stu r134 Imperial av
 " Ruth Mrs h134 Imperial av
- HOY VINCENT J** pres-treas Hoy Manufactu - ing Co Inc res inq PO Box 77
- Hoyt Alice Mrs emp ANCo h241 Depot
 " Emma G Mrs emp UCCPCo h Eagles PO S
 " Frances J legal sec Victor A Agostini r Church S
 " Frank W (Mary R) retired and cemetery comm S h Church PO S
 " Geo W (Willie Mae) emp Warren Wire Co h204 Gage
 " Jacqueline (Mrs Leon E) emp TEInc h 106 Valentine
 " Leon E (Jacqueline) emp HTC Mfg Co h106 Valentine
 " Perle emp HTC Mfg Co h Main N B
 " Wm (Frances J) h203 Division
- Hubbell Mary B Mrs h832 Main
 Hubner Geo L (Aurora G) retired h1083 Main
- Huether Raymond E (Barbara) clk B Bookshop Inc h128 Union
 Hughes Morris (Constance T) emp Pownal h Eastview dr
 Hughey Geo D (Helen M) retired h Fairview O B
 Hulbert Carl P (Nancy) emp Bijur Lubricating Corp h8 Beech ct
 " Nancy (Mrs Carl P) emp TEInc h8 Beech ct
 Hulet *Jessie H (Mrs Bliss A) prin S Elem Sch res Arlington
 Hulet *Benj W (Geraldine M) h S
 " Forrest H (Rose C) town fence viewer S and emp ESMfgCo and florist Main S h do
 " Harriet emp TEInc h U S Route 7 Main S
 " Herbert emp B Display h328 Pleasant (tr)
 " Herbert A (Sarah) RD carrier PO h Main S
 " Herbert P emp B r Herbert A Hulet
 " Rose C (Mrs Forrest H) emp TEInc h U S Route 7 Main S
 " The Florist Forrest H Hulet prop U S Route 7 Main S
- Hull Lee retired h Hall N B
 Humphrey Eliz M (Mrs Robt) emp Flint & Robbins h off N Bennington rd
 " Harold W (Marjorie) slsm h203 Beech
 " Marjorie (Mrs Harold W) clk UCCPCo h203 Beech
 " Mildred E wid Julius W h239 Grandview
 " Ralph instr B College res inq do
 " Robt J (Eliz S) mech Ben-Mont h off 213 N Bennington rd RD1
- Humphreys Donald W (Gloria B) sch phys and phys 212 Silver h do
 " Roderick J phys 207 Union h do
- Humphries Luella wid Frank A h115 Booth ter
 Hunt Frank A (Vera E) emp G Van Santwood h Monument av O B
 " Kenneth H (Elvira) emp PCo h Ledgley dr (tr)
 " Richd H (Frances W) orderly Putnam Mem Hosp h Lyons Dist
- Hunter Alba (Mrs Carl) shipping clk ANCo h Water N B
 " Carl (Alba) emp ANCo h Water N B
- Huntington Jas F (Ruth P) retired h Fred Mattison rd PO S
 Hurd Jas I emp Putnam Mem Hosp h115 Union
 Hurlburt Harley E stu r206 Putnam
 " Harry H clk Putnam Hotel r do

**FAIR DEALING
FINE SERVICE**

HUNT STREET

WILSON FORD

Dial 442-6373

BENNINGTON

W. H. WILLS INSURANCE AGENCY, INC.

Tel. 442-5416

116 SOUTH ST. BENNINGTON

Insurance - Real Estate

BENNINGTON DIRECTORY—1963

155

- " Paul R (Evelyn L) emp Pownal h206 Putnam
- " Paul R Jr stu r206 Putnam
- Hurlbut Danl C (Nan) retired h Jefferson hts
- " Jane C (Mrs Leonard E) emp SpECo h Robinson av
- " John N (Constance D) emp Albany N Y h Waloomisac rd
- " Leonard E (Jane C) emp UCCPCo h Robinson av
- Hurley Brothers Garage Inc 155 North pres Fredk J Hurley v-pres Louis F Hurley sec-treas David J Hurley
- " Chas R emp Rockwood's r126 Fillmore
- " Clayton R (Marjorie P) caretaker h101 Shawmut
- " D Agnes emp Bradford Co h313 Elm
- " David (Louise) emp Hurley Bros Garage res S
- " David J (Louise M) sec-treas Hurley Bros Garage res inq do
- " Doreen emp Lally Mfg Corp h239 Beech
- " Dorothy C (Mrs Frank E) emp Thomson Mfg Co Inc h Airport rd
- " Earl S (Helen A) supt of mails PO h207 Depot
- " Edw W (June) emp Conn h159 Main
- " Eliz K wid Frank J h348 Elm
- " Eug H carder Rockwood's h126 Fillmore
- " Eug H Jr prop Hurley's Chevron Sta r126 Fillmore
- " Ford J (Mary) emp OBW h Beech ext
- " Frank E (Dorothy C) emp Ben-Mont h Airport rd
- " Fredk J (Martha H) pres Hurley Bros Garage h Beech St ext
- " Gertrude M wid Geo D prop Hurley's Guest House h124 Harrison av
- " Harold R (Florence) timekeeper Gerald E Morrissey Inc h185 North
- " Helen A (Mrs Earl S) emp Bellemare & Sons h207 Depot
- HURLEY HILDA** Village clk and clk Village Water Commission r Dewey
- " Isaac Jr lab h Coleville rd RD2
- " Jean A (Mrs Norman E) emp Pownal h 231 Depot
- " John emp Bijur Lubricating Corp r inq do
- " June (Mrs Edw W) emp TEInc h159 Main
- " Kenneth G (Joan A) emp Ben-Mont h 225 Grove
- " Lida emp Lally Mfg Co h138 Park
- " Louis F (Grace M) emp Bijur Lubricating Corp and v-pres Hurley Bros Garage Inc h Coleville rd
- " Norman E (Jean A) emp Pownal h231 Depot
- " Wm A (Barbara J) mgr Brown & Hurley h211 Washington av
- " Wm E (Jill A) emp Thomson Mfg Co Inc r159 Main

Catamount Motel

AAA Charles and Ethel Maul AAA
Open All Year — Air Conditioned
4 Blocks From Center of Town
Dial 442-5977
500 South St., Rte. 7 BENNINGTON

- " Wm J (Rose E) emp B College h Pleasant N B
- Hurley's Chevron Station Eug H Hurley Jr prop 513 South
- " Guest House Mrs Gertrude M Hurley prop 124 Harrison av
- Hustler Gladys B insp B h Main S PO N B
- HUTCH'S ESSO** Fred S Hutchinson prop service station 300 Main cor Depot Δ 442-5461 see Bennington cover
- HUTCH'S TAXI** Fred S Hutchinson prop radio controlled service 300 Main cor Depot Δ 442-5461 see Bennington cover
- Hutchinson Edith Mrs cashier Super Duper r Park St ext East rd
- HUTCHINSON EDNA A** (Mrs Fred S) dispatcher Hutch's Taxi h Branch ext
- HUTCHINSON FRED S** (Edna A) prop Hutchinson Garage prop Hutch's Taxi and prop Hutch's Esso Station h Branch ext
- HUTCHINSON GARAGE** Fred S Hutchinson prop used cars and parts Branch ext
- " Lyman M stu r Fred S Hutchinson
- Hutton Helen V (Mrs John Goodall) adm sec United Counseling Ser h329 Elm
- " John Goodall (Helen V) surveyor 505 Main and trustee B Sch Dist h329 Elm
- " John G Jr stu r329 Elm
- " Mary E tchr BHS r301 Pleasant
- Hyde Claire (Mrs John H) emp Ben-Mont h 108 Congress
- " John H (Claire) clk A&P Tea Co h 108 Congress
- " Paul L clk Grand Union Super Mkt r108 Grant
- " Richd B (Madora) parts mer Liggett-Bosworth Motor Sales Inc h704 Main
- " Russell M (Florence M) retired h212 Union
- Hyland Natalie nurse Putnam Mem Hosp r 228 Washington av
- " Thos F (Maret E) insp HTC Mfg Co h West N B
- Hyman Laurence J (Corinne B) stu h Overlea rd N B
- " Stanley E (Shirley J) instr B College h66 Main N B
- Hynick Percy C (Freda A) h Rice la NB
- IGA STORE** Michl J Williams prop 1001 Main



BENNINGTON MOTEL

NEXT TO "Paradise"
143 MAIN ST.

Phone 442-5479

JOE and LEE ABBOTT
BENNINGTON

156

1963—H. A. MANNING COMPANY'S

Ibey Lawrence A (Roberta L) emp Ben-Mont
h Pageant

IDEAL FUELS Salvatore Santarcangelo prop
Gulf oil distributors and fuel and range
oil bottled gas and heating equipment
chain link fencing and swimming pools
24 hour emergency service Δ 442-6095
Ben Mont av near Hunt Δ 442-5188 and
442-2416 see p 52

" Restaurant Connie Waltekus prop 118
Bent Mont av

Igoe Frank J (Adelaide K) retired h Pippin
Knoll rd

Ike & Mike Inc mfg space rentals pres Francis
E Morrissey treas Chas Pfenberg 469 and
447 Main

Illinski Chas r Vt Soldiers Home

Illsley Emma P wid Edw r249 Grandview

Ineson Macrina R wid Chas G clk Vogue &
Vanity r116 Spring

Information Booth Vt Development Com-
mission 211 South

Iron Kettle Gift Shoppe (Herman E and
Madeline Cullinan) U S Rte 7 S

" Kettle Motel (Chester P and Mrs Bertha
B Denfo) U S Rte 7 Main S

" Kettle The (Herman E and Madeline
Cullinan) rstr U S Rte 7 PO N B

Irons J Gillam (Gladys S) retired h354 Elm

" John G Jr (Gene) dentist 202 Silver h215
Grandview

Iskowitz Jay A stu r121 Pleasant

" Manuel (Margt L) tkg 121 Pleasant h do

" Margt L (Mrs Manuel) emp Paradise Rstr
h121 Pleasant

" Vickie bkpr Boston Mass r121 Pleasant

Ives Frank (Mary) emp Monument Roofing
h99 Oaks

" Mary (Mrs Frank) emp B Banner h99
Oakes

JACKSON RALPH C r Vt Soldiers Home

" Ruth B wid Geo W r Mark E Rice

Jacobs Leon H (Irene W) farmer h West rd
RD1

" Leon A (Muriel) lab h Lyons Dist

" LeRoy L (Pauline J) emp UCCPCo h4
Gage pl

Jacobsen Carl G (Eva) mach Hoy Mfg Co
h Oak

James Earl E (Alice B) emp Acousticon Hear-
ing Aid h White Chapel rd

"*John B (Bessie) prop Lake S Cottages h
Lake Shaftsbury RD1 PO S

"*John B Jr (Sue L) h Lake Shaftsbury RD
S

" John Jas tchr N B High Sch h Shaftsbury

"*Madeline E clk First Nat Bank N B r PO
S

" Sylvester W steward Moose Lodge h616
Gage

Janssen Marie (Mrs Walter) emp UCCPCo
h Cross

" Walter (Marie) emp HTC Mfg Co h Cross
Jantti Jacob r Vt Soldiers Home

Jaquith Diane C (Mrs Raymond) payroll clk
Thomson Mfg Co Inc h341 Dewey

" Earle B (Charlotte) pntr h312 Silver

" Raymond (Diane) C emp Vt Container
Co h 341 Dewey

Jarecki David S (Grace J) tchr h Middle
Pownal rd

Jarvis Robert P (Helen L) h Shaftsbury

Javery Ernest H Cemetery Memorials Mrs
M Lucille Page prop 517 South

" Nettie G wid Ernest H h517 South

Jefferson Geo emp Ben-Mont r South (tr)

Jenkins Florence E Mrs h639 Main

" G Maynard (Mary C) retired h West rd

" Geo K (Lucie S) slsm h323 Weeks

Jenks Barton (Eliz) retired h W Shaftsbury
PO N B 1

" Paul (Margt) tax collr and farmer S h
White Creek rd S PO N B

Jenney C Dewey r119 Union

" Rollin D (Olive P) retired h210 Washing-
ton av

Jennings Edw P (Helga) treas Corner Craft
Shop Inc h33 Monument av O B

" F B Hose Co No 1 Prospect N B

" Helga (Mrs Edw P) pres Corner Craft
Shop Inc h33 Monument av O B

Jensen Warren C (Ann M) prop A & W Root
Beer Drive In h N Bennington rd RD1

Jepson Alta Mrs dom h708 Gage

" Chas H emp Fairdale Farms h122 Hicks
av

" Clarence B emp O B Weavers Inc h105
Morgan

" Clayton E (Irene A) emp Southern Vt
Orchards h Branch ext RD2

" Ella M Mrs h Walloomsac rd

" Emma M wid Edw r122 Hicks av

" Geo E r6 Carrigan la

JEPSON GEORGE H (Jane) asst treas The Ver-
mont Bank and Trust Co h N Benning-
ton rd North Bennington

" Gladys emp TEInc r Twitchell Hill rd S

" Howard (Marion) emp Bijur Lubricating
Corp N Branch ext RD2

" Irene E (Mrs Clayton H) emp NCCo h
Branch ext RD2

" Jennie E Mrs h Twitchell Hill rd S

" John lab r343 School

" John Jr (Lillian) lab h Branch ext

" Lillian (Mrs John E Jr) emp TEInc h
Branch ext

" Loretta I Mrs h N Bennington rd N B

" Margt emp Fishman's Store r303 Pleas-
ant

" Mildred emp Thomson Mfg Co r Twitchell
Hill rd S

" Nancy emp PCo h6 Carrigan la

" Norma emp ANCo r6 Carrigan la



Cadillac—Chevrolet SALES AND SERVICE

W. H. EDDINGTON INC.

239 MAIN STREET

Tel. 442-5451

BENNINGTON

BENNINGTON DIRECTORY—1963

157

- JEROME JAMES C** pres Fillmore Farms Inc and pres Mt Anthony Country Club r West rd
- JERRY'S FLOWERS** Mrs Geraldine N Kelson prop 514 Main Δ 442-6517 see Bennington cover
- Jeskie John T (Mae A) emp Eddington's Garage h307 Beech
- Jesperon Carl H (Lillian P) radio and television repairing Eagle PO S h do
" P Christian retired h PO S
- Jesseman Steph Hall (Patricia A) emp SpECo N A h Carpenter Hill rd
- Jette Jos (Margt E) h14 Beech ct
- Jewell*Helen Mrs h Shaftsbury rd PO S RD1
- Jewett Eliz wid Paul E h324 Weeks
" Paul (Gabrielle) gro mgr Grand Union and tax collr S h112 Adams
" Peggy stu r324 Weeks
- Joe's Barber Shop Jos H Strever prop Main N B
" Open Air Market Jos J Caracciola prop Hunt
- Johann Wm C prop Elm Tree Inn h126 Elm
- Johanson Rudolph (Linnea) butler Mrs Eliz Johnson N B r do
- Johndrow Helena r Sourdiffe Nursing Home S Stream rd
- Johnson Agnes D wid Chas S h212 Pleasant
" Alice (Mrs Frank E) emp B-MP h Park ext RD2
" Carroll L (Lillian L) retired h250 North
" Carroll L Jr emp Calif r250 North
" Claudia T wid Geo W h Main N B
" David G (Sheila) emp SpECo h Mechanic N B
" Donald C (Lucy W) office mgr H Greenberg & Sons Inc and B Supply Co h222 North
" Dorothy (Mrs Harold) nurse Putnam Mem Hosp and 516 Main h do
" Eliz wid Elmer H h Park N B
- JOHNSON ELOISE M** wid Frank H pres-treas Wright Way Laundry Inc h163 Morgan
" Flora A hskpr Justin Mamis r do
" Frank Jr (Louise) lineman CVt PS Corp h Park St ext
" Frank E (Alice) emp Ben-Mont h Park St ext RD2
" Harold (Dorothy) emp Wallingford h516 Main
" Idella B h940 Main
" John (Betty) h W Shaftsbury PO N B
- JOHNSON JOHN L** pres Johnson Oil Co Inc res Springfield
- " Kenneth N (Mary E) acct ESMfgCo h24 Sage N B
" Larry N clk Grand Union Co Super Mkt r822 Gage
" Laurence E emp Oneida Mkt r822 Gage
" Louis O (Matilda M) emp M E Rudd h704 Gage
" Matilda M (Mrs Louis J) emp OBW h704 Gage
- JOHNSON OIL CO INC** distributors Shell Products and heating oil 212 Depot pres John L Johnson treas Richard F Arrison Δ 442-4018 see Bennington cover
- JOHNSON RICHARD S** (Sally J) mgr Better TV Inc of Bennington h Ethan Allen hwy RD2
" *Robt (Mary) excavating cont Town Line rd S h do
" Robt F (Shirley) bkpr North Radio Co h117 Rollin
" Sally J (Mrs Richd S) tchr B Graded Sch h Ethan Allen hwy RD2
" Shirley (Mrs Robt F) clk Super Duper Mkt h117 Rollins
" Vera A Mrs h822 Gage
- Johnston Geo h Sordam S PO N B
" *Victoria r Sordam S PO N B
- Jolivette Carl (Viola) maint HTC Mfg Co h West N B
" D & D Electric Supply (Donald F Richd D and Kenneth C Jolivette) electric supplies Willow rd
" Donald F (Mary T) (D & D Jolivette Electric Supply) r204 Weeks
" Kenneth C Sr (Marion B) (D & D Jolivette Electric Supply) h213 Grove
" Marion B (Mrs Kenneth C Sr) emp Bijur Lubricating Corp h213 Grove
" Richd D (Jane C) (D & D Jolivette Electric Supply) h Willow rd
" Thelma I h404 Gage
- Jolosky Frank T (Marie Y) prop Cadillac-Limousine Ser h101 Observatory
- Joly Irene A Mrs h907 County
- Jones Albert H (Helen M) emp Ben-Mont r103 County
" Albert M (Dorothy A) lathe opr Arlington h Hillside N B
" Billie Mrs county court reporter res Brattleboro
" Bradford (Elsa) emp B-MP h Park St ext
" Carl J (Dorothy C) const wkr h Shaftsbury
" Carl T (Beverly A) carp h U S Rte 7 S
" David L r40 North N B

KNOTTY PINE RESTAURANT COCKTAIL LOUNGE

Business Men's Luncheon

225 N. BENNINGTON RD., Jct. 7-67A

Tel. 442-9754

BENNINGTON



CENTRAL VERMONT PUBLIC SERVICE CORP.

ELECTRIC HEATING IS FLAMELESS - -

"Live Better Electrically"

CLEAN AND LOW COST

158

1963—H. A. MANNING COMPANY'S

- JONES DOROTHY C** (Mrs E Francis) recitor and prop Southern Vermont Real Estate Agency and prop Wayside Craft Shop h Bennett Hill rd RD1 Shaftsbury
- " E Francis (Dorothy) farmer h Bennett Hill rd RD1 S
- " Edna H r East rd RD2 B
- " Edrie L wid Thos O maid B College h40 North N B
- " Edw W (Leonie G) emp Maurice E Rudd Co h248 Park
- " Ehrich & Dollard (Franklin P Jones Manfred W Ehrich Jr and Mrs Eliz K Dollard) lwyrs John R Mollica assoc 100 South
- " Elsa K Mrs emp UCCPCo h324 Pleasant
- " Ernest H (Jeannette J) emp Vt Container Corp h17 Hawks pl
- " Etta A Mrs h1004 Gage
- " Ferdinand J (Joan E) emp Hall's Body Shop h Woodford rd
- " Flora wid Claude H r200 Division
- " Franklin P (Margt S) lwr and (Jones Ehrich & Dollard) and clk OBW h Walloomsac rd RD1
- " Glenna M (Mrs Richd E) emp Vt Soldiers Home h8 Carrigan la
- " Harold W Jr (Eva F) emp W H Addington h206 N Bennington rd
- " Helen M (Mrs Albert H) emp Ben-Mont and beautician Eva's Beauty Salon h103 County
- " Howard (Helen) retired h U S Rte 7 PO S RD1
- " Howard (Jeannette) emp TEInc h608 Gage
- " Jas P farmer h Park St ext
- " Jeannette (Mrs Howard) h224 Union
- " Jennie Mrs emp TEInc h Main N B
- " Joyce A (Mrs Wm H) emp UCCPCo h102 Warn
- " Louis (Edna) emp N Y City h off East rd S
- " Mary C Mrs h129 Ben Mont av
- " Myron H (Oce L) sec John G McCullough Free Library Inc h17 Bank N B
- " Norman R (Janet M) emp UCCPCo h Mechanic N B
- " Reginald L clk Adams Clothes Shop r east rd RD2
- " Richd E (Glenna) emp Pownal h8 Carrigan la
- " Richd J h Park St ext
- " Suzanne T r248 Park
- " Viola M wid Eug S nurses aide Put Mem Hosp r324 School
- " Wm H (Joyce A) emp Monument Roofing Co h102 Warn
- " Wm H Jr (Constance G) controller HTC Mfg Co h Monument av
- " Wm H III r Monument av
- Jordan Eunice M (Mrs Llewellyn H) emp Lally Mfg Corp h335 Dewey
- " Fredk W (Treva M) retired h Hill Shadow rd
- " Llewellyn (Eunice M) emp Ben-Mont h 335 Dewey
- " Marion M Mrs emp W T Grant Co r122 Coolidge av
- " Theod (Anna) retired h S Stream rd
- " Wm J (Charlotte H) maintman Vt Hwy Dept h Park St ext
- Joseph Arlene (Mrs Frank) emp B Potters Corp h Bryant
- " Emily (Mrs Joe) clk Central Super Mkt h121 Bradford
- " Frank (Arlene) clk IGA Mkt h Bryant
- " Jos (Emily) const wkr h121 Bradford
- " Jos E (Jessie H) pres-treas B Brush Co Inc and treas B Display Mfg Co h off College rd N B
- Joslin Fay E (Grace) utility man CVt PS Corp res Manchester
- Joslyn Ray E r Vt Soldiers Home
- Judge Chas W (Helen L) emp Cushman's h509 County
- " Jas W pntr r138 Dewey
- " Jas W (Loretta) pntr h138 1/2 Dewey
- " Loretta (Mrs Jas W) emp Flint & Robbins h138 1/2 Dewey
- " Mary B nurse Put Mem Hosp r138 Dewey
- Just John L (Jane) emp PCo and artist PCo h Jefferson Hts ext
- KARWAJY AMEN** (Jamai B) barber shop 964 Main h916 Gage
- " Krimi D (Mrs Mitchell) 3rd cook Putnam Mem Hosp h966 Main
- " Mitchell (Krimi) prop Mitch's Barber Shop h966 Main
- " Rose r966 Main
- Kaiser Wm C (Marjorie H) emp Ben-Mont h345 Dewey
- Kalinowski Robt J (Florence T) emp H F h209 Beech
- Kane Danl J USN r516 Gage
- " Helen R r822 Gage
- " John J prop Kane & Sons Funeral Home h516 Gage
- " & Sons Funeral Home John J Kane prop 516 Gage
- Katetan Peter (Effie) prop The Dinette h109 Jefferson av
- Kaplan Harold (Marion) inst B College r do
- Kaps E Paul retired r101 South
- KARB PRISCILLA A** dir of non-resident term and placement Bennington College r do
- Kariel Henry S instr B College r do
- Karkheck Herbert (Eleanor J) retired h rear 135 North
- Karmiller Murry (Barbara C) writer h Hall N B
- Kathmann Alfd R r Pageant
- Kaufman Sigmund Rabbi pastor Temple Beth El h107 Adams
- Kearns Donald wire wkr Pownal r961 Gage

W. H. WILLS INSURANCE AGENCY, INC.

Tel. 442-5416
116 SOUTH ST. BENNINGTON

Insurance - Real Estate

BENNINGTON DIRECTORY—1963

159

- " Jas M (Rita) patrolman BPD h127 Putnam
" Kathryn wid Wm F h961 Gage
" Robt F emp Pownal r961 Gage
Keays Preston L (Mabel) prop Preston's Mobil Sta res Cambridge Mass
Keefe Williams P (Annie M) retired h307 Elm
Keeler Kathryn L wid Danl J h O B
Keene Jos (Nellie) paper wkr h Ethan Allen hwy Rte 7
" Jos E production mgr HTC Mfg Co res Arlington
" Wilbur (Alice C) retired h Hall N B
Keezer Linda P office nurse Wm D Worthington r120 Jefferson av
Kehoe Arth H (Eliza H) retired sum res 125 Grandview
" Helen M Mrs emp Putnam Memorial Hosp r304 Safford
" Wm F (Doris K) clk Vt Nat & Sav Bank h304 Safford
Keir Robt G (Gladys G) supt Vt State Fish Hatchery h S Stream rd
Keiski Andrew carp r309 Main
Keisler Frank P asst dir Ben-Mont h218 School
Keith Jos J (Yvonne M) slsm B Garage h109 Lyons
" Martin J stu r109 Lyons
" Maureen stu r109 Lyons
" Pearl Bourn folder Garrison House Inc Water res inq do
KELLEY DONALD H (Berneice L) electrical contractor featuring electric heat commercial industrial residential 207 N Branch Δ 442-4256 h do see p 40
" Dorothy S wid Jas A opr NETCo r226 School
" Ella L wid Frank P clk Drysdale's h126 Union
" Francis A (Rita J) mgr Howard Johnson Rstr h107 Grant
" Paul A (Hazel P) supt B Sewerage Treatment Plant h Burgess rd
" Virginia A Mrs emp Fairview Nursing Home h Burg ss rd
" —see Kelly
KELLY FRANCIS J (Hazel E) distributor Richfield Oil Corp and heating oils and LPGas bulk plant E Main Δ 442-5483 h1010 Gage see p 53
" Helen M (Mrs Jas J) clk B Bell Launderers & Clnrs h209 Union
" Jas J (Helen M) mgr Theo A Carpenter & Sons Inc h209 Union
" John tchr B Elem Sch r U S Rte 7 S
" Jos E (Ella) h U S Rte 7 Main S PO N B
" Lynden C (Shirley E) emp Pownal h714 Main
" Margt Mrs r300 South
" Thos (Margt) prop The Darling Kelly's Motel tourists h South RD1
" Wm r309 Main
" Wm E truck driver Wm E Dailey Inc h Twitchell Hill rd PO S
" —see Kelley
Kelson Aug C (Geraldine N) town constable h134 Coolidge av
" Eunice (Mrs Saml Jr) emp SpECo h310 Gage
KELSON GERALDINE N (Mrs August C) prop Jerry's Flowers h134 Coolidge av
" Saml Jr (Eunice) emp Ben-Mont h310 Gage
" Sarah S Mrs h135 Park
Kenmerer Edna L (Mrs Lorenzo B) emp A & P Tea Co h103 Short
" Lorenzo B (Edna L) bkpr Ideal Fuels h103 Short
" Stanley C stu r103 Short
Kendall Bessie G wid Fred A h215 School
Kendricks Harry r309 Main
Keniston Harold H r Vt Soldiers Home
Kennard Bruce stu r228 Division
" Muriel wid Geo E h228 Division
Kennedy Alice M wid Thos h318 Pleasant
" Alvir J plumbing and heating 118 Spring h do
" Anna wid John h S Stream rd
" Bette B (Mrs Wm P) tchr h214 Park
" Edw C (Erma L) emp Alvin J Kennedy h231 Division
" Erma L (Mrs Edw C) emp UCCPCo h231 Division
" Fredk P (Shirley K) slsm and driver Francis J Kelly h Cross
" Jane C (Mrs Robt R) clk Frost's Pharmacy h224 School
" Jessie V wid John M r121 Imperial av
" John Jr (Priscilla N) mgr Sherwin-Williams h9 Bank N B
" Robt R (Jane C) emp NCCo h224 School
" Wm P (Bette B) clk Burt Bros h214 Park N B
Kenney Reginald h115 Union
" —see Kinney
Kenny Margt M sten NCCo r Thos B Kenny O B
" Thos A emp Shapiro Motor Co r Thos B Kenny
" Thos B (Celia) h West rd O B
Kent Orcha L wid John T h Howard J Grenslet

WILLIAMS & BUGBEE INC. — 24-Hour Wrecking Service

General Auto Repairs

945 MAIN STREET

Tel. 442-5320

BENNINGTON

FROST'S PHARMACY

Fountain—Gifts—Cosmetics—Drugs—Films—Developing—Surgical and Hospital Supplies
Greeting Cards—Magazines—Fresh Cigars—Dietetic Foods—Candy
198 NORTH ST. Tel. 442-5980 and 442-9758 BENNINGTON

PRESCRIPTIONS

3 Reg. Pharmacist On Duty

160

1963—H. A. MANNING COMPANY'S

- KENYON AGENCY** Francis R Kenyon prop insurance and real estate 489 Main Δ 442-5526 see p 56
- KENYON FRANCIS B** (Marilyn J) real estate and insurance and prop Kenyon Agency h Elm North Bennington RD
- KENYON GORDON E** (Marjorie B) painting contractor Mechanic North Bennington Box 104 Δ 442-4362 h do see p 42
- " Jas F stu h148 S Branch
- " Jennie V wid Mark A h Houghton N B
- " Loyal C (Marie F) paper mkr Vt Tissue Mills h148 S Branch
- " Robt P emp Bijur Lubricating Corp r148 S Branch
- KENYON TRACY E** (Frances G) realtor and insurance 489 Main h Main Shaftsbury PO North Bennington
- " Tracy E Jr state rep Vt r Main S
- Keough Chas E (Clara B) emp UCCPCo h 303 Prospect
- " Clara B (Mrs Chas E) opr NETCo h303 respWM:W
- " Edw B (Grace) opaquer PCo r106 Warn
- " Grace (Mrs Edw B) office nurse Wooster P Giddings h106 Warn
- " Helen S (Mrs Jeremiah F) teller County Nat Bank h116 Jefferson av
- " Jeremiah F (Helen S) emp NCCo h116 Jefferson av
- " M Leo (Mary P) h Mechanic N B
- " Robt E emp M F Powers & Sons Inc r Mechanic N B
- " Ronald J (Nonnie G) const wkr h4 Mortimer
- " Wm R (Florence S) emp VCCPCo h115 Soule
- Kerney Cath R wid John D h Ethan Allen hwy Rte 7
- Kervan Dorothy wid Francis V h109 $\frac{1}{2}$ Dewey
- Ketchum Amos F retired h109 Hicks av
- " Francis r230 Bradford
- " Leland F (Ruth) h230 Bradford
- " Ruth (Mrs Leland F) emp Hoy Mfg Co h230 Bradford
- Keys Rose Mrs emp UCCPCo h113 Putnam
- KEYWORTH BELVA C** (Mrs J Gordon) station mgr WBTN pres-treas Catamount Broadcasters Inc res Williamstown Mass
- KEYWORTH J GORDON** (Belva C) radio consulting engineer-tech dir and sales Catamount Broadcasters Inc res Williamstown Mass
- Kieffer Geo W Rev (Althea M) minister B Church of Christ h524 South
- Kilfoile Jos G emp O B r Pageant RD
- Kilfoy Wm emp Ben-Mont r184 North
- Killen Carroll G (Clara B) v-pres SpECo N A Mass h511 Gage
- Killian Anita S tchr Pine Cobble Sch r203 Crescent
- " Charlotte stu r203 Crescent blvd
- " Edgar W (Anita H) sales rep Pettibone Mulliken h Crescent blvd
- Kimball Barbara Jean emp Warren Wire r John H Kimball
- " Gladys M (Mrs John H) emp Thomson Mfg Co h South ext
- " John H (Gladys) retired h South nr Village line
- " Olive W (Mrs Robt J) emp A&P Tea Co h241 Elm
- " Robt J (Olive W) sch bus driver h241 Elm
- Kindelmann Albert G (Gloria H) r Jefferson hts
- " Gloria H (Mrs Albert G) opr NETCo r Jefferson hts
- King Barbara (Mrs Stanley R) finisher Garrison House Inc h722 Main
- " Charlotte Mrs h318 Gage
- KING CO INC** cleaners and dyers coin operated dry cleaning 311 Main Δ 442-5444 pres Francis T Marceau sec-treas William M Grant see p 33
- " Della E emp PCo h125 Bradford
- " Edna finisher Garrison House Inc Water res inq do
- " Edw retired r Raymond Harrington
- " Edw J (Susan) porter Putnam Mem Hosp res N Pownal
- " Eliz A (Mrs Jas D) receptionist Vt State Dept Emp Security h Cleveland av S
- " Flora E wid Archie popcorn and peanuts 445 Main h211 Park
- " Geo R (Phyllis A) lab h121 Ben Mont av
- " Jas Jr r318 Gage
- " Jas D (Eliz A) emp ESMfgCo h Cleveland av S
- " Janet A bkpr B Banner res N Pownal
- " John W h135 Depot
- " Kathleen M sten Home Furn Co r318 Gage
- " Lulu wid Walter h20 Greenwich S PO N B
- " Seth D Jr (Shirley) prop King TV Shop r138 $\frac{1}{2}$ River
- " Seth W prop King's Rstr h202 Depot
- " Stanley Jr (Patricia) h326 Dewey (tr)
- " Stanley R (Barbara) com trav h722 Main
- " Walter F (Mary) pntr h228 Depot
- " Walter R (Yvonne C) emp White's Mill Shop h17 Beech ct
- " Wayne L (Mary M) emp Wm H Morse h 115 Adams
- " —see Roy
- King's Hotel Thos O Marceau prop 309 Main
- " Restaurant Seth W King prop 135 Depot
- " Shoe Repair Dominick Napolitano prop 164 North
- " TV Shop Seth D King prop h138 River
- Kingdom Hall 439 Main (1)
- Kinney Ann M beautician Mrs Mabel G Stewart r303 Weeks
- " Frank h N Bennington rd N B
- " Gertrude V (Mrs Jas M) nurse Putnam Mem Hosp h203 Grove

HANSON - WALBRIDGE FUNERAL HOME

Tel. 442-4329
213 WEST MAIN ST.

DEAN F. HANSON, Director
AMBULANCE SERVICE

Tel. 375-2222
ARLINGTON

BENNINGTON DIRECTORY—1963

161

- " Jas maint Garrison House Inc Water N B res inq do
" Jas M (Gertrude V) elec Polyographic Co N B h203 Grove
" Rachel wid Francis M nurse Molly Stark Elem Sch r Thos E Kinney
" Robt (Joan) emp Monument Roofing h Lyons Dist RD2
" Thos E farm fore Fairdale Farms h West rd RD1 O B
" Thos P (Doris) emp Bennett & Ryan Const Co Inc h257 Union
" Wm J (Florence H) pntr r Frank M Kinney N B
Kinsley Florence R Mrs tchr B Elem Sch h 226 Park
Kip Ann L Mrs sec to commandant Vt Soldiers Home res S
" Robt emp Pennysaver & Press h Cleveland av S
Kipp Ann Mrs h off U S Rte 7 S
" Chas A (Mary P) asst mgr W H Eddington Inc h West N B
" Lyman E (Mary) instr B College r do
Kirkpatrick Agnes V wid Clifton T emp Hoy Mfg Co h412 Gage
" Raymond (Jeslyn) emp B h Cleveland av S
KIRKSIDE MOTEL (Franklin A and Elizabeth M Riley) 250 Main Δ442-9738 see bottom lines
Kirsch Paul E (Lorraine) prin B High Sch h217 Silver
Kissling Esther Mrs mus tchr BHS h544 Main
Kittel John G (June M) h Hicks cors S
" Paul H (Nina R) emp B-MP h Park St ext
" Richd F (Martha J) emp UCCPCo h Lovers La rd RD1
Kittell John J (Harriet L) farmer h East rd S
Kittner Chas (Jewel) h White Chapel
Klavin Wm J retired r104 Putnam
Klass Morton instr B College r do
Kleine E Lillian h38 Monument av
Kline Robt C (Eliz F) clk of corp ESMfgCo Inc h Cleveland av PO S
Klinedub Mabel (Mrs Walter J) emp B Bell Launderers & Dry Clrs h21 Bradford pl
" Walter J (Mabel) emp Bradford Co h21 Bradford pl
Knapp Arnold L (Viola M) h939 Main
" Arth emp embossing dept Garrison House Inc Water res inq do
" Arthur E (Rose) emp PCo h1004 Main
" Bernard W (Pauline H) elec Columbia Box Board Mills h Cold Spring rd PO S
" Betty M (Mrs Ronald R) prop Knapp's Subscription Agency h137 Burgess rd
" Chas (Gladys) truck driver h710 Main
" Constance M (Mrs Edw L Jr) emp Ben-Mont h114 Frank
" Donald H (Patricia E) PO clk N B h School N B
" Edw L (Margt M) retired h110 Frank
" Edw L Jr (Constance M) sub carrier PO h114 Frank
" Fannie E (Mrs Louis N) prop Knapp's Tourist h Main ext Woodford rd RD
" Florence L wid John E h111 Frank
" Fredk G (Winifred E) custodian NBHS h West N B
" Gloria Mrs emp SpECo r113 Hicks av
" Harry K emp Village h Oakes
" Harry L (Mina B) emp HEBCo h148 Burgess rd RD2
" Hazel V r755 Main
" Herbert A (Alice) agt REA Exp h948 Gage
" Herbert B (Ann L) driver REA Exp h104 Frank
" Herbert M (Florence M) emp Maurice E Rudd Co h rear 614 Main
" Kay M emp TEInc r948 Gage
" Lawrence G (Vivian B) emp TEInc h222 Branch
" Louis N (Fannie E) mason h Main ext Woodford rd RD2
" Marcia wid Ralph L h137 Burgess rd
" Marian wid Philip D emp Hoy Mfg Co h329 School
" Myrtle M mach opr Thomson Mfg Co Inc h15 Hawks pl
KNAPP PAULINE H (Mrs Bernard W) town clk Shaftsbury h Cold Spring rd PO Shaftsbury
" Robt W (June S) night watchman TEInc h Leblanc av
KNAPP RONALD R (Betty M) special agt Prudential Insurance Co of America and associate Walbridge Insurance Agency Inc (Mardale Builders) and v-pres Bennington Graded School District h137 Burgess rd Δ442-6252 see p 56
" Viola M (Mrs Arnold L) emp Hoy Mfg Co h939 Main
" Vivian B (Mrs Lawrence G) emp UCCP Co h222 Branch
" Wm A emp Arlington h755 Main
" Winifred E (Mrs Fredk G) hskpr B College h West N B
Knapp's Subscription Agency Mrs Betty M Knapp prop magazines 137 Burgess rd
" Tourists Mrs Fannie E Knapp prop Main ext Woodford rd RD2
Knight Edw F (Lucille J) serviceman Davis Radio & TV res Sandgate
Knights Albert W (Gladys E) retired h112 S Branch
KNIGHTS ALBERT W JR (Mary A) coordinator of listing and specifications Ben-Mont h136 South Branch
" Barbara S (Mrs John R) clk Vogue & Vanity h243 Grandview

W B T N BENNINGTON

Community Station for the Bennington-Hoosick Falls area. 1000 watts, 1370 kc.
HARWOOD HILL BENNINGTON Telephone 442-6321

162

1963—H. A. MANNING COMPANY'S

Knights

- " Caroline K (Mrs Walter E) prop Caroline's Tel Answering Ser h400 South
- " David (Patricia C) emp GE Pittsfield Mass h South RD1
- " Doris H wid Fred E emp Flint & Robbins Inc r302 Gage
- " Geo (Margt) emp GE Pittsfield Mass h South ext RD1
- " Jennie wid Roy H emp Thomson Mfg Co h328 Pleasant (tr)
- " John R (Barbara) clk of corp Walker's Market Inc h203 Grandview
- " Leonard L (Barbara) emp Henry M Tuttle Co Inc h120 Jefferson
- " Morton S (Rosemarie) emp Bijur Lubricating Corp h Leonard
- " Patricia C (Mrs David) clk Evans News Office Equip h South RD2
- " Rosemarie D (Mrs Morton) opr NETCo h Leonard
- " Theresa Mrs dom h605 Main
- " Walter E (Caroline) emp TEInc h400 South
- Krott Maria wid Edw r Henry N Steel
- KNOTTY PINE RESTAURANT** Donat I Ratelle prop 225 N Bennington rd jct Routes 7 and 87A Δ 442-9754 see bottom lines
- Knox Howard M r Vt Soldiers Home
- Kohani John (Esther M) emp B Display r N Bennington rd RD1
- Kohn Mary R wid Oscar W h109 Silver
- Koier John stu r247 Grandview
- " Louise (Mrs Raymond) stu h247 Grandview
- " Raymond (Louise) emp N Y City h247 Grandview
- Kornitzer Dorothy (Mrs Wm J) clk Gladstone Shoe Store h199 Scott
- " Robt A stu r199 Scott
- " Wm J (Dorothy) camera man PCo h199 Scott
- Kosberg Lillian Mrs prop The Town Shop r128 Union
- Kosche Eug R (Ruth S) emp B Brush h U S Rte 7 S
- Koziol John C USA r223 Grandview
- " John S (Anne B) designer Ben Display Mfg Co h223 Grandview
- KRAMER HAROLD** (Beatrice) supt of finishing Polygraphic Co of America h223 Washington av
- " Hilton instr B College r do
- Krawczyk Albert C (Joan E) camera man PCo h Park St ext
- " Anna (Mrs John) finisher Garrison House Inc h Rice la N B
- " Edw J emp N A r226 Putnam
- " Eug M (Louise) emp Horst's Dairy h103 Frank
- " Francis J (Marie A) emp Horst Dairy h229 Washington av
- " Helen (Mrs Wm) emp Wm Thompson h White Chapel rd
- " John (Anna) emp UCCPCo h Rice la N B
- " Jos (Madelene) emp UCCPCo h Rice la N B
- " Kath (Mrs Raymond) emp Garrison House Inc h Haynes Cor rd
- " Michl J (Agatha M) emp OBW h226 Putnam
- " Raymond (Kath) emp Ben-Mont h Haynes Cor rd
- " Richd F (Roberta M) press opr B Potters Coop h White Chapel rd
- " Wm (Helen) emp B Potters Coop h White Chapel rd
- Krumins Liza E Mrs emp Ben-Mont h119 Rollins
- Krystowiak Donald L (Nancy E) emp W T Grant Co h135 McKinley
- Kuhl Cath r300 South
- Kuhlewein Martha h157 Morgan
- KUHN EDWARD J** (Constance S) agent Massachusetts Mutual Life Insurance Co and insurance 201 South Δ 442-5085 h122 Fillmore Δ 442-6710 see p 56
- " Myra (Mrs Robt A) tchr B Elem Sch h107 Branch
- " Robt A (Myra) emp Ben-Mont h107 Branch
- Kulas Anna L (Mrs John S) supvr Hoy Mfg Co h Willow rd RD
- " John S (Anna M) logger Jerry Wellspeak h Willow rd
- Kunzelmann C Dixon stu h Monument av O B
- " Fabian W (Helen) emp Warr n Wire Pownal h Monument av
- " Susan E stu r129 Monument av O B
- Kupfer Ethel A h314 Gage
- Kupic Harry elec Putnam Mem Hosp h109 Safford
- " Sandra J personnel officer Putnam Mem Hosp r109 Safford
- LaBARDIE WALTER r300 South
- LaBarge Edw F (Patricia W) emp Williamstown Mass h128 Morgan
- " Gerald L emp C L White Paint Glass & Wallpaper Store r102 River
- " Homer R maint Home Furn Co Inc res Woodford
- " Isabelle Mrs emp Thomson Mfg Co Inc h120 Morgan
- " Louise H emp Thomson Mfg Co Inc r7 Bradford pl
- " Margt B (Mrs Robt E) emp Pownal h237 Union
- " Margt H wid Benj F emp Thomson Mfg Co h102 River
- " Philomene C (Mrs Robt N) emp UCCPCo h212 School
- " Robt E (Margt B) emp H M Tuttle Co h 237 Union

W. H. WILLS INSURANCE AGENCY, INC.

Tel. 442-5416

116 SOUTH ST. BENNINGTON

Insurance - Real Estate

BENNINGTON DIRECTORY—1963

163

- " Robt N (Philomene C) retired h212 School
LaBeau Robt E (Constance) caretaker B
Battle Monument and prop B Monument
Gift Shop h Monument cir
LaBlanc Helen H (Mrs Raymond J) opr
NETCo h107 Lafayette av
" Raymond J (Helen P) emp Ben-Mont
h107 Lafayette av
" —see White
LaBrecque Jos J (Aline J) prop LaBrecque's
h202 N Bennington rd
LaBrecque's Auto Body Repairing Jos J
LaBrecque prop 202 N Bennington rd
LaBrie Alfd J (Emma) carp h223 Division
" Gerald D (Jacqueline B) emp Ben-Mont
h Robinson av
" Pearl Mrs clk Grand Union h233 School
LACHANT AUDREY A (Mrs Joseph) sec Fien-
berg Stores Inc h300 Jefferson hts
LACHANT JOSEPH (Audrey H) treas Fienberg
Stores Inc h300 Jefferson hts
Lack Chas B (Ruth W) production mgr
Thomson Mfg Co Inc res S
Lackey Anna E (Mrs Earl) emp Ben-Mont
h Robinson av
" *Arth (Ida) h S PO N B
" Betty J (Mrs Howard J) opr Hoy Mfg Co
h223 Division
" Earl (Anna E) h Robinson av
" Howard J (Betty J) truck driver Ideal
Fuels h220 Division
LaClair Abbie A wid Arth h Eagle PO S
" Wayne N const wkr r Eagle PO S
" —see LeClair
LaCroix Aime A (Alexina M) retired h226
North
" Aldea E wid Marshall J h112 Morgan
" Alfd J (Neva D) carp 126 Scott h do
" Arth J USN r112 Lincoln
" Aurile J (Blanche M) mech Columbia Box
Board Mills N Y h112 Lincoln
" Desanges wid Cyprien h303 Sanford
" Dorothea A wid Leon emp Four Twenty-
One Rstr r LeRoy J LaCroix
LA CROIX GEDEON N (Hazel) organist
Benevolent Protective Order of Elks
Lodge No 567 painter 232 Park h do
" Gerald (Elsine) emp A&P Tea Co h138
Imperial av
" Gerald N (Virginia T) (North Radio Co)
h Willow rd
" Gertrude I (Mrs Gordon P) tchr Molly
Stark Elementary Sch h rear 133 N
Bennington rd
" Gordon F (Gertrude I) tchr Arlington
Sch Dept h rear 133 N Bennington rd
" Gourdius J emp King Co Dry Clrs r133
Elm
" John M emp Ben-Mont r Leroy J La-
Croix
" Jos (Albertina) emp Village h329 Safford
" Jos S (Mildred L) h133 N Bennington rd

Catamount Motel

AAA Charles and Ethel Maul AAA
Open All Year — Air Conditioned
4 Blocks From Center of Town
Dial 442-5977
500 South St., Rte. 7 BENNINGTON

- " Leroy J (Eleanor) emp Ben-Mont h
Branch ext
" Linda M clk Carroll Drug Store h206
Valentine
" Lodia r303 Safford
" Margt A (Mrs Roland J) emp Super Duper
Mkt h121½ Bradford
" Neva D (Mrs Alfd J) emp UCCPCo
h126 Scott
" Normand L (Joanne D) dist Fairdale
Dairy Products h Mt Anthony rd
" Roland J (Margt A) emp White's Metal
Shop h121½ Bradford
" —see LaCross
LaCross Barbara A r10 Carrigan la
" Dorothea emp Joe Schocket h North
Branch
" Francis R emp Horst's Dairy r111 Rollin
" Paul J mason 111 Rollin h do
" Rollin emp Paul LaCross r111 Rollin
" Ruby M emp B Bell Launderers & Clrs r
Branch ext
" —see LaCroix
LaDue Irene V attdt Petco r Pownal
Laflamme Jos P (Arthemise) emp Ben-Mont
and trustee Fraternal Order of Eagles h
138 Park
" Wm H (Jean) emp Pownal h505 South
LaFlamme Adrian Francis (Joan) emp Flynn
& Robbins h Dunham av S PO N B
" Aime A (Ruth E) emp Albany N Y h503
South
" Barbara A (Mrs Ferdinand O) emp Ver-
mont Rstr h White Chapel rd
" Cedule O (Mrs Theophile J) prop La-
Flamme Tourist Home h511 South
" Demase prop LaFlamme's Shell Sta h309
Bradford St ext
" Elmer E (Margt) elec h1063 Main
" Exina wid Jos h241 Maple
" Ferdinand O (Barbara A) emp Ben-Mont
h White Chapel rd
" Genevieve T wid Israel clk Ben-Mont h
119 Pleasant
" Georgiana L (Mrs Jos D) emp TEI nc r
309 Bradford St ext
" John E Jr (Lillian) prop LaFlamme's
Guest Home h501 South
" Jos D (Georgiana L) emp Eagle Sq Mfg
Co r309 Bradford St ext



BENNINGTON MOTEL

NEXT TO "Paradise"
143 MAIN ST.

Phone 442-5479

JOE and LEE ABBOTT
BENNINGTON

164

1963—H. A. MANNING COMPANY'S

- LaFlamme
 " Jos Ferdinand (Rose Loretta) carp h Lyons Dist RD2
 " *Jos L (Joyce P) prop West Main St Chevron Sta h308 Silver
 " Jos L (Lucienne) (Red Barn Rstr) r Park ext RD2
 " Josephine T wid Emile dom h128 Ben-Mont av
 " Leonard E (Janet A) meat mgr Grand Union h Anthony dr
 " Lucienne (Mrs Jos L) (Red Barn Rstr) h Park St ext
 " Margt (Mrs Elmer E) emp TEInc h1063 Main
 " Mary Louise emp Clinton Robins r Rene J LaFlamme
 " Mary V wid John h9 Browning pl
 " Pierre trustee Fraternal Order of Eagles res inq do
 " Rene J (Louise C) slsm Watkins Products h Square Hill rd
 " Theophile J (Cedule O) emp Village and prop LaFlamme's Tourist Home h511 South
 " Tomasse J prop LaFlamme's Gulf Sta h Hunt
 " Walter J (Yvonne M) fore Ben-Mont h116 Fairview
 " Wilfred J (Leslie) retired h308 Grove
 " Winifred wid Henry h241 Maple
 " Zepherin J reired h505 South
 LaFlamme's Guest Home John E LaFlamme prop 501 South
 " Gulf Station Tomasse J LaFlamme prop Hunt
 " Tourist Home Mrs Cedule O LaFlamme prop 511 South
 LaFleur Donald folder Garrison House Inc Water res inq do
 LaFountain John J (Marjorie D) body and fender repairman h LeBlanc av
 " Richd r300 South
 LaFranchise Lena h205 Scott
 Laggas—see Legacy
 LaGrange David R stu r Walter E LaGrange
 " Walter E (Grace A) veterinarian h Town Line rd
 Lake Chas H USA r138 Ben Mont av
 " Robt C (Eva M) emp Morse Block Co h 138 Ben Mont av
 " Shaftsbury Cottages John B James prop Lake Shaftsbury RD1 PO S
 Laker Alice B wid Douglas r19 Greenwich S
 Lally Howard H pres Lally Mfg Corp res New York City
 " Kenneth T pres Lally Knitting Corp res Schenectady N Y
 " Knitting Corporation Thermal Fabrics 309 County Kenneth T Lally pres
 " Manufacturing Corporation Howard H Lally pres 309 County
 LaMarre Kath L h333 School
 " Mary A r333 School
 LAMOUREUX PAUL E (Wynson M) mgr of Advertising and Sales Promotion Ben-Mont h Jefferson hts
 Lampman Lillian wid Edw prop Lampman Nursing Home h Branch ext RD2
 " Nursing Home Mrs Lillian Lampman prop Branch ext RD2
 Lampron Alyre E (Mildred) mech Liggett-Bosworth Motor Sales Inc h105 Haswell av
 LAMPRON ARMAND U (Marjorie B) v-pres The Vermont Bank and trust Co treas Henry W Putnam Memorial Hospital and 2nd vice-pres Greater Bennington Association trustee of cemetery and public money and Bennington County Treasurer h West rd
 " Ernest G emp The Village Nook r204 River
 " Ernest O (Yvonne) emp California h LeBlanc av (Green Acres)
 " Jeanne C stu r204 River
 " Lucien N (Marguerite L) emp HTC Mfg Co h204 River
 " Omer emp Jerry D Wellspeak r184 North
 " Patricia M (Mrs Roger A) emp TEInc h 300 School
 " Raymond M (Eva B) emp HTC Mfg Co h1013 Main
 " *Roger A (Patricia M) prsmn Broad Brook Press Inc h300 School
 " *Yvonne M (Mrs Ernest O) treas OBW h111 LeBlanc av
 Lanagan Charlotte M wid Frank R h11 Monument av O B
 Lancour Chas M (Lillian J) mach Albany Novelty Co h Scarey la N B
 " John H stu r Scarey la N B
 Landau Sidney chiropractor Ethan Allen hwy Rte 7 r do
 Landon Colletta M (Mrs Merrill A) insp Mack Moulding Co Arlington h118 N Bennington rd
 " Merrill A (Colletta M) emp Gay's Exp h 118 N Bennington rd
 Lane Donald G USN r51 River rd
 " Edw D (Cath M) h Town Line rd S
 " Esther B (Mrs Glenn W) emp Thomson Mfg Co Inc h306 Silver
 " Eva R wid John D dom h120 Convent av
 " Evelyn Mrs emp Fairview Nursing Home h157 Imperial av
 " Francis E (Kathlyn) emp Northeast Lumber Co h236 Depot
 " *Glenn W (Esther B) emp HTC Mfg Co h 306 Silver
 " John B (Myrtle) retired h Wing rd S
 " Kathlyn (Mrs Francis E) emp TEInc h 236 Depot
 Lanes Jerrold instr B College res New York City

MOTOROLA Babcock Electric

TELEVISION—RADIO—STEREO SALES AND SERVICE

MORGAN STREET EXT.

Phone 442-9248

BENNINGTON

BENNINGTON DIRECTORY—1963

165

- Lanfair Clyde E (Jennie) veterinarian 118 Beech h do
Langdon—see Longtin
Langlois Alice (Mrs Edmund C) head cook Prince's Grill & Rstr h112 Spring
" Archie P (Lydia M) emp TEInc h114 Lincoln av
" Arth I (Teresa M) maintenance man PCo h157 Ben Mont av
" David (Lois) emp Pownell h142 Ben Mont av
" Edmund O (Alice) plmbr Geo D Pierce h 112 Spring
" Edw A (Florence E) jan NETCo h337 Pleasant
" Gertrude (Mrs Treffe E) emp NCCo h139 Ben Mont av
" Lolita Mrs h225 Bradford
" R Alma (Mrs Robt A) selectmen's agt h 120 Soule
" Raymond J spinner B Yarn r139 Ben Mont av
" Robt A (R Alma) operator Town Treatment Plant h120 Soule
" Treffe E (Gertrude) plmbr G D Pierce h 139 Ben Mont av
" Wm H (Carol) clk PO h208 Beech
Lanigan Ada wid Terrace J h208 Union
" Marie Mrs emp Four Twenty-One Rstr h252 Union
Lanoue Cecile M wid Alphonse S seamstress Putnam Mem Hosp h119 Dewey
" *Laura B (Mrs Lawrence A) mgr Sperry & Hutchinson Co h119 Dewey
" Lawrence A (Laura B) emp Williamstown Mass h119 Dewey
Lantz Clara wid Fred r Eric Lantz
" Eric (Evelyn) emp N A h White Chapel rd RD
Lape Ellen (Mrs Grange B) tchr N B Elem Sch h18 Hall N B
" Grange B (Ellen) plant mgr HTC Mfg Co h18 Hall N B
Lapham Walter (Edna) retired h10 Monument av O B
LaPierre Carl W (Margt M) emp TEInc h120 Ben Mont av
" —see Stone
Laplante Jas F (Anna J) emp Albany N Y h Merson
LaPorte Marjorie C r219 Dewey
LA PORTE ROBERT J (Naomi) prop Bennington Tile Co h209 Washington av
LaRaney—see LaBrainey
Lariviere Geneva (Mrs Norman) tchr S Elementary Sch h Cleveland av S
" Leo A (Georgianna M) prop Leo's Radio Shop and ser man Fienberg Stores Inc h 216 Beech
" Norman (Geneva) tchr Molly Stark Sch h Cleveland av S
LaRoche Emma M wid Wm J emp Cata-mount Mfg Co h Leonard
" Francis O (Helen M) emp S r Robinson av RD1
" *Helen M (Mrs Francis O) guidance sec BHS h Robinson av RD1
" Irene C wid Jos J emp TEInc h110 River
" Richd C (Dorothy) emp TEInc h127 Main
LaRouche Andrew F (Joan M) h109 McCall
Larrowe Lawrence (Florence C) rep Troy Methodist Conference h100 Observatory
" Lola D Mrs r100 Observatory
Larsen Chas (Evelyn) emp B Garage h Pageant
" Erhardt (Gudrun) prop Larsen's Texaco h North Bennington rd RD1 N B
" Evelyn (Mrs Chas) emp UCCPCo h Pageant
Larsen's Texaco Erhardt Larsen prop N Bennington rd
LARSON RALPH I (Marion A) director of Physical Plant Bennington College h Twitchell Hill Shaftsbury
Lasceski Kazmer (Sylvia B) tchr BHS h312 Beech (tr)
" Sylvia B (Mrs Kazmer) cafeteria wkr h 312 Beech (tr)
Lasher Bessie (Mrs Franklin H) instr Ben-Mont h Water N B
" Franklin H (Bessie) finisher HTC Mfg Co h Water N B
" Jas A (Joan) emp Wm E Dailey Inc S h 208 N Bennington rd
" Joan (Mrs Jas A) emp Ben-Mont h208 N Bennington rd
" Richd K (Ruth N) h Bank St ext N B
Laslo John P (Joyce A) h S PO N B
Lassour Kath wid Louis h Pleasant N B
" —see Lesure Lassor
Lathrop Jas E (Rita) prsmn Pennysaver h300 North
" Rita (Mrs Jas E) emp SpECo h300 North
LATIF FRANCIS J v-pres Williams & Bugbee Inc h107 Burgess rd
" Feda wid Nassif h1001 Main
LATIF JOSEPH F (Jane D) pres-treas Williams & Bugbee Inc h121 Branch
LaTour Alfd T (Evelyn) mgr Myers Press h 111 Burgess rd
" Alfd T Jr emp Myers Press r111 Burgess rd
" Beatrice L nurse 128 Main h do
" Evelyn (Mrs Alfd T) prop Myers Press h111 Burgess rd
Lauzon A Paul (Barbara P) emp Pownal h111 Lyons
" *Armand A prop Lauzon's Knit Goods h722 Main
" Arth J (Alice) emp Ben-Mont h201 Scott
" Edmund J (Harriette E) retired h309 North
" Edmund J Jr (Doris) v-pres Evans News Office Equipment Inc h107 Fairview ter
" Francis E (Kathleen) emp Village N B Main N B

FAIRBANKS EXPRESS INC.

Terminal, Route 22

HOOSICK FALLS N. Y.

Daily Service Albany, Troy, Bennington

Pittsfield, North Adams, Williamstown

Phone 442-9570

166

1963—H. A. MANNING COMPANY'S

Lauzon

- " Harriette E (Mrs Edmund J) waitress Paradise Rstr h309 North
- " John E emp Jos E Nadeau r Main N B
- " Wm E (Mary D) prop Lauzon's Machine Shop h107 Fillmore
- Lauzon's Knit Goods hosiery 722 Main Armand A Lauzon prop
- " Machine Shop Wm E Lauzon prop 107 Fillmore
- LaVigne Bruce (Joan) litho PCo h School N B
- Lavigne Rita Mrs emp Bijur Lubricating Co h127 Beech
- Lawless Philip J (Jean T) fore NCCo h Overlea rd RD1
- Lawrence Alvan J (Eleanor J) mgr Polymeadows Farm h U S Route 7 S
- " Oliver L Jr emp King Co Inc h228 Park
- Lawson Kent G (Jane) instr N College h115 Imperial av
- Lawton Robt G (Aurore) repairman NETCo h122 Morgan
- Leader House Sadie Leader mgr-prop rooms 118 Pleasant
- " Sadie mgr-prop Leader House h118 Pleasant
- Leahy *Jas F (Marjorie) (Sno Shoppe) h Elm O B
- " *Marjorie (Mrs Jas F) (Sno Shoppe) h Elm O B
- " Mary C wid John J prop The Am Coffee Shop h107 Putnam
- Leake A Scott stu r Richd B Leake III Woodford rd
- " Margt P wid Richd B Jr h Walloomsac RD1 B
- " Richd B III (Jean C) farm mgr h Woodford rd RD3
- Leamy Bernard P (Bernice S) tchr NBHS h Polygraphic la N B
- LeBaron *Danl (Eliz) farmer h White Creek rd S RD2 N B
- " Lawrence W mech Wilson's Ford Garage r Imperial av
- " Marjorie E (Mrs Raymond P) emp Empire Clnrs & Launderers h941 Gage
- " Raymond P (Marjorie E) slsm Griffin Inc h941 Gage
- Leben Donald E (Lois E) emp Pentysaver h 212 Grove
- " Lois (Mrs Donald E) production clk PCo h212 Grove
- LeBlanc Doris C (Mrs Francis L) emp UCCP Co h139 Burgess rd
- " Edmund J (Helen V) marker Ben-Mont h137 Ben Mont av
- " Eva M wid Albert J h123 Adams

- LE BLANC EVERETT P** (Ida A) prop LeBlanc's Auto Wrecking h Monument av
- " Francis L (Doris C) emp UCCPCo h139 Burgess rd
- " Helen V (Mrs Edmund J) emp TEInc h 137 Ben Mont av
- " Henry emp Ben-Mont r460 Main
- " Henry J (Dorothy) emp Ben-Mont h Leonard
- LE BLANC'S AUTO WRECKING** Everett P LeBlanc prop 124 Hicks av Δ 442-2308 used cars and trucks Hunt Δ 442-2975 see p 19
- Lecakes Peter retired h Airport rd S
- LeClerc Jos N (Yvonne M) h216 Park
- " Yvonne M (Mrs Jos N) emp Flint & Robbins h216 Park
- Lecours Omer W (Christine F) (North Radio Co) h302 Pleasant
- Lee Chas H (Bertha M) retired h238 North
- " G Spencer (Ruth A) slsm Wilson Ford h 203 Branch
- " Geo E retired h203 Branch
- " Herbert R r238 North
- " Jos pulper opr Columbia Box Board Mills Walloomsac N Y r Mrs Ruth M Hall
- " Richd W USAF r242 School
- Leete *Alice B (Mrs Leon E) clk Alex Drysdale & Son h107 Jefferson av
- " Leon E (Alice B) glazier C L White Paint Glass & Wallpaper Store h107 Jefferson av
- Legacy Donald (Ida M) embossing Dept Garrison House Inc h91 Oakes (tr)
- " Edw J (Ruth) carp h Hillside N B
- " Edw J Jr (Allena M) office mgr N A h52 North N B
- " Frank J (Edith B) retired h107 School N B
- " Gerald D (Marie B) emp PCo h River rd N B
- " Harold J (Marie M) slsm Home Furn h Branch ext
- " Ida M (Mrs Donald) emp B Banner h91 Oakes (tr)
- " Walter P Jr (Joyce) mach Edw L Sibley Mfg Co h Scarey la N B
- " Walter P cont h235 School
- Leger Jos (Virginia) retired h209 Ben Mont av
- " Virginia (Mrs Jos) prop Ben Mont Trading Post h209 Ben Mont av
- Leivey John emp N Y City r55 Monument av
- LeMay Ephraim (Anna) retired h111 1/2 River
- Lemieux Aime (Emma) lab h Gore Hill rd
- LEMIEUX ALBERT A** (Iona L) (Prince's Restaurant) h503 Gage
- " Arth E (Grace B) h196 North
- " Arth P USA r196 North

VERMONT STEAK HOUSE

— COCKTAIL LOUNGE

716 MAIN ST., Route 9 East

Tel. 442-9793

BENNINGTON

W. H. WILLS INSURANCE AGENCY, INC.

Tel. 442-4416

116 SOUTH ST.

BENNINGTON

Insurance - Real Estate

BENNINGTON DIRECTORY—1963

107

- " Edgar E (Patricia) emp Gay's Exp h Robinson av
" Eliz wid Peter r503 Gage
" Grace B (Mrs Arth E) clk Frost's Pharmacy h196 North
Lemoine Chas (Pauline) emp TEInc h197 Crescent blvd
" Jean emp Atkins Jewelers r197 Crescent blvd
Leo's Pop Corn Bar & Gift Shop (Leo J and Mrs M Blanche Malone) South
" Radio Shop Leo A Lariviere prop 216 Beech
Leon's Knotty Pine Motel 130 N Bennington rd
Leonard Alma (Mrs Ralph J) emp Albany Novelty Co h Rooney's ct
" Anna (Mrs Ernest) emp TEInc h off East S
" Dwight F (Kate E) whitewashing Dewey St ext RD1 O B h do
" Edgar H (Lena) emp Rockwood Corp h Rooney's ct
" Ernest (Anna) h off East S
" Francis T (Lois) emp Dwight F Leonard Jr h Oak
LEONARD HERBERT H (Bertha C) retired sec board of corporators Henry W Putnam Memorial Hospital pres Greater Bennington Association Inc and trustee public funds Shaftsbury h Buck Hill rd Shaftsbury
" Isabel N wid John H h8 Walloomsac
" Jas emp Winslow r Ernest Leonard
" Lena (Mrs Edgar H) finisher Garrison House Inc h Rooney's ct
" Mabel C r221 Park
" Marian C emp Bijur Lubricating Co h Park St ext
" Nelson F (Hope C) emp Bijur Lubricating Corp h116 Pratt
" Ralph J (Alma) mill opr h205 Rooney ct
Lepa Frank S (Fonzina) h111 Adams
LeRay Byron C emp St Johnsbury Tkg Co h960 Main
" Edith M (Mrs Herman M Jr) clk Lally Mfg Co h108 Stark
" Herman M Jr (Edith M) emp Gulf Oil Co h108 Stark
Lexogor *Julius (Sarah) poultry dlr Beech ext h do
Lestage Edelweiss wid Henry h117 Oakes
Letourneau Chas C (Agnes H) fore Central Vermont Public Ser h337 Safford
" Dawn E emp The Powder Box r214 Washington av
" Edw G (Marion M) emp SpECo h219 Grandview
" Pierre (Anne) emp TEInc h Cleveland av S
" Romain J (Virginia) mgr Beneficial Finance Co h214 Washington av
" Sally M opr NETCo r337 Safford
Lette Bruno L (Simone A) emp Jos Beaudoin h117 McCall
" Marcel J stu r117 McCall
Lever Claire (Mrs Elmer C) clk M H Fishman No 5 h Water N B
" Donald J (Diana M) emp Garrison House Inc h Lever rd N B (tr)
" Elmer C (Claire) h Water N B
" Mary wid Raymond E h Lever rd N B
Levin Edw (Ruth) hand made jewelry h Cold Spring rd PO N B
" Lew H (Jill N) emp ESMfgCo h Route 7 Main S
Levine Loretta E wid Geo D prop Westinghouse Laundromat h rear 112 Adams
LEVINE LOUIS (Golda A) prop Bennington Bell Launderers & Dry Cleaners h311 Safford
Levitte Saml (Irene T) prop Mobile Grocery h123 Grandview
Lewis Connie M stu r Pageant
" DeWitt D (Gwendolyn K) optometrist 454 Main h448 do
" DeWitt E (Mary D) optometrist 454 Main h456 do
" Earl (Hazel) farmer h River rd N B
" Earl S emp Vt State Liquor Store res Rupert
" Floyd B (Lucy A) orderly Putnam Mem Hosp res Pownal
" Joan M Mrs emp Bijur Lubricating Corp h Cold Spring rd PO S (tr)
" Kathleen R emp B Garage Corp res Pownal
" Marcel J (Marieta J) phys 304 Main h Pageant
L'Heureux Chas S (Loraine) emp TEInc h100 Chimes
LIBRARIES—SEE BENNINGTON FREE LIBRARY LIGGETT-BOSWORTH MOTOR SALES INC Volkswagen agency sales and service 104 North Bennington rd Δ442-6776 body and paint shop North Bennington rd Δ442-4266 pres Louis K Liggett see p 18
LIGGETT LOUIS K (Ruth A) pres Liggett-Bosworth Motor Sales Inc h Walloomsac rd RD1 Old Bennington
Lighted Lamp Helen M Pace prop 1010 Main
Lillie D Herbert (Helen M) prop Covered Bridge Ranch and cont Silk rd RD1 h do

Williams & Bugbee Inc.

945 MAIN STREET

Tel. 442-5320

Rambler

INTERNATIONAL TRUCKS
BENNINGTON

THE TROY RECORD, morning, and THE TIMES RECORD, evening,

Cover this Market Area DAILY

168

1963—H. A. MANNING COMPANY'S

- LILLIE ELLEN M** home service sec American Red Cross Bennington County Chapter res S Stream rd E Pownal
- " Everett S (Margt E) town lister lumber sawyer treas B County Farm Bureau Grange Master h S Stream rd RD2
- " Margt E bkpr Glenn Motor Co r Everett S Lillie
- " Margt E lwyr 207 South and judge Probate Court h RD2
- Lincoln Alex B (Miriam I) regional sales dir Div Co Wayne Inc N Y h249 Grandview
- " Alex B Jr stu r249 Grandview
- " Wm I stu r249 Grandview
- Lincourt Georges A (Marie C) emp Fairdale Farms Inc h903 County
- Lindsey Opal A (Mrs Ralph H) emp Thomson Mfg Co h Eagle PO S
- " Ralph H (Opal A) emp B College h Eagle PO S
- " Ronald emp HTC Mfg Co r Eagle PO S
- Linihan *Fred (Mary E) lab h N S PO S
- " *Glen lab r Fred Linihan
- Linton Thos J (Joanne T) com trav h128 Harrison av
- Lisby Joyce G (Mrs Thos J) tchr Cora B Whitney Sch h409 Gage
- " Thos J (Joyce G) emp Bijur Lubricating Co h409 Gage
- Litchfield Robin W Mrs h Prospect N B
- LITSTER ELIZABETH D** (Mrs John R Jr) (AJ Dewey & Sons) h River rd RFD
- " Eliz R bkpr r Geo D Pierce r615 County
- " John R Jr (Eliz D) h River rd RFD
- " Lena wid Thos J emp Ben-Mont h343 Elm
- Little Flower Convent Sister Mary Christine superior 194 North
- " Kathleen R Mrs bkpr B Garage Corp res Pownal
- Littlefield Barbara (Mrs F W) emp TEInc h 114 Safford
- " Betty Mrs r Orville Peterson
- " Beulah B (Mrs Robt I) clk Grand Union h42 North N B
- " F W (Barbara) machine opr Sibley Mfg Co h114 Safford
- " Irving E (Clara E) emp HTC Mfg Co r PO S
- " Lawrence (Dorothy) orderly Putnam Mem Hosp h303 Beech
- " Robt I (Beulah B) mech Liggett-Bosworth h42 North N B
- Livesey Rosanna E r637 Main
- " Thos J (Louise E) retired h205 Maple
- Livingston Edw G (Mildred F) sawyer HTC Mfg Co h Holliday dr S S
- " Ernest I (Phyllis R) emp HTC Mfg Co h off 211 N Bennington rd
- " Jas emp Ben-Mont r220 Park
- " Mabel h108 Booth ter
- " Mildred F (Mrs Edw G) teller-sten County Nat Bank h Holliday dr S S
- " Phyllis R (Mrs Ernest J) emp Bijur Lubricating Co h211 N Bennington rd
- " Robt D USA r Edw G Livingston
- " Roger G (Nancy J) emp Albany Novelty Co h710 Main
- " Stanton (Mary) emp TEInc h134 Lincoln
- " Wm E emp ESMfgCo h10 Greenwich S PO N B
- Lloyd Edna M wid Earl R h906 County
- " Janet h East rd PO S
- Lloyd's Studio Lloyd Oppenheimer prop 439 Main (6-8)
- Lluch Theresa instr B College r do
- Lobenschuss *Anna h off Depot rd
- Locklin Donald S (Monica E) emp Ben-Mont h Jefferson hts
- Lockrow Carl C emp Young's Golf Ser res Hoosic Falls N Y
- Lockwood Miriam V Mrs clk Putnam Mem Hosp h307 North
- Loeber L Elsa h34 West rd
- Lombardo Anthony C (Elsie M) mgr Gay's Exp Inc h303 Jefferson Av ext
- " Elsie M (Mrs Anthony C) bkpr Gay's Exp h303 Jefferson Av ext
- Lominski Julia Mrs h224 Putnam
- Lonergan Ann tchr B Elementary Sch h215 Park
- LONERGAN JOHN F** (Virginia C) pres-treas Lonergan & Thomas Inc h Monument Av ext Δ 442-2314
- " Kenneth W prop State Adjustment Ser and ins adjuster h213 Union
- LONERGAN VIRGINIA C** (Mrs John F) clk of corp Lonergan & Thomas Inc h Monument Av ext
- LONERGAN & THOMAS INC** insurance and real estate 550 Main Δ 442-6666 and Δ 442-5296 pres-treas John F Lonergan v-pres Theodore H Thomas Jr clk of corp Virginia C Lonergan see Bennington cover
- Long Richd D (Eliz A) acct Lonergan & Thomas Inc h109 Stark
- " Robt J (Theresa M) emp Ben-Mont h115 River
- " Theresa M (Mrs Robt J) emp Ben-Mont h 115 River
- " Vincent instr B College r do
- " Wilbur D (Ellen M) emp Bijur Lubricating Corp h106 River
- " Wm J (Stella A) emp Ben-Mont and prop Bill's h123 Fillmore
- Longtin Aileen M (Mrs Chas E) clerical asst The E L Nichols Store h300 Elm
- " Alice P wid Robt V emp Thomson Mfg Co h131 Fillmore
- " Chas E (Aileen M) linotypist Troy h300 Elm
- " Doris (Mrs Fredk) nurse Putnam Mem Hosp h112 Congress
- " Dorothy A sec Woodhull S Hall r311 Grove

HANSON - WALBRIDGE FUNERAL HOME

Tel. 442-4329
213 WEST MAIN ST.

DEAN F. HANSON, Director
AMBULANCE SERVICE

Tel. 375-2222
ARLINGTON

BENNINGTON DIRECTORY—1963

169

- " Fredk (Doris) h112 Congress
" Geneva Mrs emp UCCPCo h225 Bradford
" Jane S (Mrs Jos L) emp Town Clerk's Office h1053 Main
" Jos L (Jane S) emp Bennett & Ryan h1053 Main
" Larry R h109 Congress
" Leonora M wid Fred A h311 Grove
" Marie L (Mrs Paul E) gen office Liggett-Bosworth Motor Sales Inc h N Bennington rd
" Olivine h124 Congress
" Paul E (Marie L) USN h N Bennington rd
Loomis Bernard E (Ernestine) emp HTC Mfg Co h Meyer rd S
" Clifton (Maureen) sander HTC Mfg Co h Water N B
" Ernestine (Mrs Bernard E) emp HTC Mfg Co h Meyer rd S
" Fannie r209 Pleasant
" Geo E (Bobbie J) office wkr UCCPCo h Water N B
" Helena (Mrs Wm W) nurse Putnam Mem Hosp h739 Main
" LeRoy J (May E) carp h15 Sage N B
LOOMIS LUCIEN E (The E L Nichols Store) h 124 Grandview
" Maureen (Mrs Clifton) nurse Vt Soldiers Home h Water N B
" Robt M emp UCCPCo r15 Sage N B
" Ronald H emp PCo r15 Sage N B
" Wm folder Garrison House Inc Water res inq do
" Wm W (Helena) emp PCo h739 Main
LoPiccolo Jos (Angela) psychiatric wkr United Counseling Ser h Hunt
Lord Orrin h Park St ext
Lorette Nora E wid Frank E h1079 Main
" Raymond (Ruth E) emp Thomson Mfg Co h103 Pratt
" Ruth E (Mrs Raymond) emp UCCPCo h103 Pratt
" Teresa emp Hoosic k Falls N Y r1079 Main
Lorom Chris asst mgr New Englander Rstr r Twitchell Hill rd PO S
" Donald F (Virginia M) elec Warren Wires N Y h119 Grandview
" Randolph J (Christine M) emp HTC Mfg Co h Twitchell Hill rd PO S
Lothar Walter J r505 Gage
" Winston W (Emily M) slsm h107 Rollin
Love *Thos G emp B Auto Wrecking & Junk Co r460 Main
Loveland Bessie (Mrs Fred L) emp ESMfgCo h Cleveland av S
" Dorothea E wid Wesley C h621 Main
" Edw (Kath) lab r27 Greenwich S
" Fred L (Bessie) emp State h Cleveland av S
" Henry L (Dorothy) machine opr ESMfg Co h Bank N B
" Marvin L (Barbara M) h207 Grove
" Patricia Mrs emp TEInc h224 Branch
Lovett Jas R (Jessie S) h307 Pleasant
Lowe Lucy H wid Wm R emp Stewart Furn Shop h220 Union
" Nancy K (Mrs Rupert) exec sec Bijur Lubricating Corp res Lowndal
LOWRE JOHN F (Dolores L) division superintendent Central Vt Public Service Corp and trustee of Village North Bennington h Houghton North Bennington
Loyd Irene (Mrs Wayland) clk F W Woolworth Co h Barber
" Wayland H (Irene Y) tree surgeon h Barber
Luce Edwin H (Cath T) opr PCo h Mechanic N B
" Priscilla wid Bernard waitress Mt Anthony Country Club h125 Branch
Lucius Roy W mgr Grand Union Super Mkt h111 Jefferson av
Lucznaki Anthony J r Sourdiffe Nursing Home S Stream rd
Ludwig Fritz (Martha) farmer h off U S Route 7 S
" Lawrence (Honora) mech Olin's Feed Stores res H F
" Wolfgang H (Priscilla A) farmer h off U S Route 7 S
Lura Mildred Mrs nurse Manchester h8 Sage N B
Lusis Analiya (Mrs Carl) emp A&P Tea Co h203 Depot
" Carl (Anali a) emp Morse Const Co h203 Depot
Lynch Donald R (Linda L) adv solicitor B Banner res S
" Linda L (Mrs Donald R) legal sec Robt E Cummings Jr res S
Lyon Francis J (Virginia M) emp Ben-Mont h Main S
Lyons Arth J (Cornelia A) retired h U S Route 7 Main S
" Ball (Amela) farmer h Park St ext RD2
" Brendam L (Norine) emp Ben-Mont h 104 Lincoln
" *Gordon H (Patricia D) (Davey Oil Co) h151 N Bennington rd
" Jean F emp UCCPCo r618 Main
" John F (M Claire) claims adjuster Hartford Fire Ins Co h Pageant
" John J emp Ben-Mont r618 Main

KIRKSIDE MOTEL

2 BLOCKS FROM DOWNTOWN
250 MAIN ST.

Tel. 442-9738
FRANKLIN and ELIZABETH RILEY

OPEN YEAR AROUND
BENNINGTON

Lyons

- " Julia (Mrs Laurence S) purch agt HTC Mfg Co h Main N B
- " Lafayette (Mary) pres-treas Mill Supply Co Inc and pres-treas Rockwood Co Inc h Lyons Dist RD2
- " Laurence S (Julia) barber shop Prospect nr Main N B h Main N B
- " *Patricia D (Mrs Gordon H) (Davey Oil Co) h151 N Bennington rd
- " Marshall P B (Lina) h Main U S Route 7 S
- " Stella E wid Jos h618 Main

LYONS WARD L v-pres County National Bank h800 County

MABEY ELLEN M wid Albert r Twin Maple dr N B

Mac—see Mc

- Macauley Albert J truck driver h Park St ext
- " Herbert F (Olive A) retired h113 Hicks av
- " Herbert L clk Ben-Mont r Albert J Macauley
- " Iva M finisher Garrison House Inc r113 Hicks av
- " Olive A (Mrs Herbert F) emp TEInc h113 Hicks av

MacDonald Agnes P r715 Main

- " Angus J Rev (Hazel) minister First Methodist Church h Church S
- " Bruce USAF r Anthony dr
- " Chas J emp Tuttle Coal Co h208 Ben Mont av
- " Dale S stu r Anthony dr
- " Edw E (Clarice) carp h Holliday dr S
- " Hazel P (Mrs Angus J) nurse Putnam Mem Hosp h Church S
- " Janet S stu r Anthony dr
- " Randall A (Vivian S) switchman NETCo h Anthony dr
- " Vivian S (Mrs Randall A) clk County Nat Bank h Anthony dr

MacDougall Marvin E (Beatrice) emp Pittsfield Mass h105 Fillmore

MacIntyre Robt W (Margt A) const wkr h Branch ext

MacJarratt Francis T (Mabel) emp NETCo h Church N B

- " Laura emp Ben-Mont r208 Gage
- " Lorraine M opr NETCo r208 Gage
- " Mabel wid Alfd E h208 Gage

Mack Grace S (Mrs John M) emp W T Grant Co h144 Imperial av

- " Irene M opr NETCo h221 Union
- " Jean Mrs h335 School
- " John M (Grace S) emp Remco Heating & Insulation Co h144 Imperial av

- " Russell E (Dorothy L) prop Remco Heating & Insulation Co h Sycamore la S
- Macken Harold (Elsie) h Walloomsac rd RD1 (sum res)

MacKennon—see MacKinnon

Mackey Ann (Mrs Robt W) tel opr B College h Hall N B

- " Carole L stu r Main S PO N B
- " Florence wid Jas emp Remco Heating & Insulation Co h Sycamore la S

" Milton H (Marguerite M) sta opr CVT PS Corp and slsm Aluminum Storm Windows & Doors h Main S PO N B

" Robt W (Ann) emp town h Hall N B

MacKinnon Annie E wid Edw A h205 Weeks

Maclay Jas (Margt B) hrdsr Peggy Maclay Beauty Parlor h115 Monument av O B

" Margt B (Mrs Jas) prop Peggy Maclay Beauty Shop h115 Monument av O B

" Peggy Beauty Shop Mrs Margt B Maclay prop 407 Main

MacNeil Eleanor wid Jas A emp Thomson Mfg Co h103 Lyons

" Marilyn bkpr Vt Bank & Trust Co r103 Lyons

Madden John P (Mary) bkpr Liggett Bosworth Motor Sales Inc h120 Coolidge av

" Mary P r Walloomsac rd RD1 O B

Maddon John B (Mary E) bkpr Liggett-Bosworth Motor Sales Co h120 Coolidge av

" Mary E (Mrs John B) clk Super Duper Mkt h120 Coolidge av

Madkour Jos prop Central Super Mkt r103 Valentine

" Louis (Louise) retired h103 Valentine

Magee Kath M Mrs h132 Main

Maguire John H (Shirley) emp Ben-Mont h109 County

" Mary E wid John J h103 County

" Robt E (Elaine R) (Toomey & Maguire) h105 County

" Shirley (Mrs John H) emp Thomson Mfg Co h109 County

MAHAR ALEXANDER E (Marilyn) (Edward P Mahar & Son) h310 Elm

MAHAR EDWARD P (Olga K) (Edward P Mahar & Son) and funeral director h628 Main

MAHAR EDWARD P & SON (Edward P and Alexander E Mahar) funeral home 628 Main Δ442-2516 see Bennington cover

" —see Meagher also Maher

Maher Margt wid Matthew J h134 Beech

" —see Meagher

Maillet Louis (Yvonne) lumberman h118 Pratt

**FAIR DEALING
FINE SERVICE
HUNT STREET**

WILSON FORD
Dial 442-6373 BENNINGTON

W. H. WILLS INSURANCE AGENCY, INC.

Tel. 442-5416

116 SOUTH ST. BENNINGTON

Insurance - Real Estate

BENNINGTON DIRECTORY—1963

171

- " Yvonne (Mrs Louis) emp Thomson Mfg Co Inc h118 Pratt
Main Bloise payroll clk PCo Water N B res ing do
" Georgia cafeteria wkr Putnam Mem Hosp r206 Valentine
" Hiland M (Eliz E) emp HTC Mfg Co and prop Furn Mart h132 Burgess
" Jas M (Patricia G) emp Grand Union h Middle Pownal rd RD2
" Norman (Phyllis) emp HTC Mfg Co h31 Bradford pl
Major G Earl (Lena) emp HTC Mfg Co h off White Creek rd PO N B
Malamud Bernard (Ann) instr B College r do Mallory Alta h629 Main
" Butler (Carroll) h109 Hillside
" Celine L (Mrs Henry H) emp Ben-Mont h109 Hillside
" Dorothy E (Mrs Geo C Jr) emp Ben-Mont h Jefferson hts
" Eliz H wid Clarence E h9 Bank N B
" Geo C (Alice F) retired h104 Hicks av
" George C Jr (Dorothy E) emp N A r Jefferson hts
" Henry H (Celine L) village trustee Ward 5 and emp Ben-Mont h109 Hillside
" Jacqueline L (Mrs Richd G) co mgr Dairy Queen h115 Dewey
" Jas emp Hearst Dairy r138 Imperial
" Jas N (Patricia M) emp SpECo h115 Dewey
" Jesse M Jr (Mary) carrier PO h228 Grandview
" Mary (Mrs Jesse N Jr) emp B Brush Co h228 Grandview
" Richd G (Jacquelyn L) emp Hanson-Walbridge Funeral Home h115 Dewey
Maloff Saul instr B College r do
Malon Doris M emp B Bell Lndrs & Clnrs r 710 Main
" Wm J (Dorothy A) jan BHS h710 Main
Malone Anne emp TEInc r Walter Janssen
" John E (Margt) emp H Greenberg & Son and village auditor h702 Main
" Leo J (M Blanche) emp B College and (Leo's Pop Corn Bar and Gift Shop) h South RD1
" M Blanche (Mrs Leo J) (Leo's Pop Corn Bar & Gift Shop) h South RD1
" Margt (Mrs John) clk Grand Union h702 Main
Maloney John H (Martina L) sheriff and jailer B County h207 South
" Martina L (Mrs John H) matron County Jail h207 South
" Thos F (Nora) retired h208 Main

Catamount Motel

AAA Charles and Ethel Maul AAA
Open All Year — Air Conditioned
4 Blocks From Center of Town
Dial 442-5977
500 South St., Rte. 7 BENNINGTON

- Mamis Justin (Nancy) emp N Y City h Cold Spring rd PO S
" Nancy (Mrs Justin) emp B Banner h Cold Spring rd PO S
Manelas Arth J emp Peter's Ice Cream r115 Pleasant
Manes Julius H (Edna E) phys 127 Union h do
Mannello L Jean waitress 421 Rstr h116 Safford
Manney Henry O retired h209 Pleasant

MANNING H A CO

Publishers
City Directories
"Arrow" Maps and Guides
Numerical Telephone Locaters
Office
486 Main Greenfield Mass ΔPR 3-3317
See p 64

- Manuel Geo A (Ruth) emp HTC Mfg Co h Main U S Rte 7 S
" Jos retired r Geo A Manuel
" *Ruth (Mrs Geo A) nurse Main U S Rte 7 S h do
Maple Bowl The Mrs Thelma S Sheridan prop maple products South RD1
MAPLE HAVEN MOBILE HOMES Benjamin and Lois Banulis props sales and park South ext Route 7 307-309 Safford Δ442-5368 see p 20
" Hill Cemetery Maple Hill
Maples The maple products Earl M Denis prop Ethan Allen Hwy RD2
Maranville Chas B (Pearl M) finishing fore Garrison House Inc h Bank St ext S PO N B
" Pearl M (Mrs Chas B) finisher Garrison House Inc h Bank St ext S PO N B
Marceau Blanche L (Mrs Francis T) opr NETCo h133 Elm
" Christopher F stu r133 Elm
MARCEAU FRANCIS T (Blanche) mgr King's Hotel and pres King Co Inc h133 Elm

For Fine Foods
EAT AT

PRINCE'S RESTAURANT

1st and 3rd Class License
712 MAIN STREET

Tel. 442-9726

ALBERT and IONA LEMIEUX
BENNINGTON



BENNINGTON MOTEL

NEXT TO "Paradise"
143 MAIN ST.

Phone 442-5479

JOE and LEE ABBOTT
BENNINGTON

172

1963—H. A. MANNING COMPANY'S

- Marceau
 " Jeann: M stu r 133 Elm
 " Thos O (Marion A) retired h311 Main
 Marcelle Oliver r Sourdiffe Nursing Home S
 Stream rd
 March Geraldine (Mrs Leland C) emp NET
 Co h122 Lincoln
 " Leland C (Geraldine) sta opr CVt PS
 Corp h122 Lincoln
 Marcoux Agnes (Mrs Richd E) emp UCCPCo
 h709 County
 " Agnes J (Mrs Wm J) prop Benn Pastry
 Shop h196 North
 " Alfd r226 Maple
 " Arth retired h216 Division
 " Cordelia wid Ernest J h226 Maple
 " Eliz M (Mrs Lionel J) emp TEInc h118
 Safford
 " Francis r226 Maple
 " Ida M (Mrs Jules J) emp NCCo h809
 County
 " Jules J (Ida M) emp Ben-Mont h809
 County
 " Leo (Leola M) watchman Ben-Mont h403
 Gage
 " Lionel J (Eliz M) emp Bijur Lubricating
 Corp h 118 Safford
 " Marie A (Mrs Phyllis A) emp Hoy Mfg
 Co h347 School
 " Norbert J USMC r347 School
 " Phyllis A (Marie A) retired h347 School
 " Roland L (Mary) maint fore Garrison
 House Inc h232 Division
 " Wm J (Agnes J) baker Benn Pastry Shop
 h196 North
 " Wm M (Shirley R) baker Benn Pastry
 Shop h White Chapel rd
 Mardale Builders (Robt Purdy and Ronald
 Knapp) 154 Burgess rd
 Mare Florian r Jack J Sweet
 Marechal Dorothy A Mrs sten County Nat
 Bank h221 Washington rd
 " John A stu r221 Washington av
 Margaret's Beauty Shop Mrs Margt Nicker-
 son prop South
 Margo Alice Mrs h217 Silver
 Maher Amy L wid Thos F r318 Crescent blvd
 Marino Frank J (Jane E) emp HTC Mfg Co
 h103 John
 Marion's Beauty Shop Marion E Pello prop
 247 Depot
 Maroney Edwin R (Florence A) mgr Haynes
 & Kane Inc h305 Washington av
 " Helen M Mrs opr NETCo h110 Gage
 " Kath N emp Bijur Lubricating Corp r209
 Pleasant
 " Marjorie (Mrs Ronald) emp Ben-Mont
 h Pageant
 " Norbert J (Eliz) emp Pittsfield Mass h
 Branch ext
 " Ronald J (Marjorie) emp Pittsfield Mass
 h Pageant
 " Thos F Jr h309 Pleasant
 " Thos J emp Empire Clars & Launderers
 r4 Cross
 Marra Florence r Sourdiffe Nursing Home
 S Stream rd
 " Margt B Mrs emp Flint & Robbins h200
 Dewey
 " Michl T USN r138 Union
 " Nicholas F (Cecile M) clk PO h138 Union
MARRA'S SHOE SERVICE CO Richard F Torrey
 prop shoe dealers shoe repairs ortho-
 pedic work 101 North see p 34
 Marsden Leroy J (Kath) clk PO h140 Union
 " Lucy wid H Earl h639 Main
 " Martha J stu r140 Union
 Marsh Ethel wid Harold E h15 Church N B
 " Lila Mrs prop Marsh's Rd Stand h N B
 " Norma J tchr Cora B Whitney Sch h722
 Main
 Marsh's Road Stand Mrs Lila Marsh prop
 U S Rte 7 S
 Marsha Gerald driver Merrill Transport Co
 res S
 " Gerald W (Gertrude A) emp Wm E Dalley
 Inc h Twitchell Hill rd PO S
 Marshall Edw W (Pauline) emp Ben-Mont
 h206 Park
 " Wm G retired h233 Park
 Marshall's Apartments rooms and apts 212
 Pleasant and 100-102 Hillside and 312
 South
 Martin Alice M assembler B Brush Co h163
 Imperial av
 " Chas H (Shelly P) retired h Main U S
 Rte 7 S
 " Christen emp E L Sibley Mfg Co r North
 " Donald G (Luella M) putr h135 Beech
 " Dora C wid Howell N h Twin Maples dr
 N B
 " Dorothy W wid Andrew r217 Bradford
 " Eleanor wid Kenneth emp TEInc h Main
 N B
 " Eliz J wid Karl H h655 Main
 " Francis R (Virginia M) emp UCCPCo
 h611 County
 " Geo E (Alice) emp Ben-Mont h163 Im-
 perial av
 " Geo L millwkr ESMfgCo r Main N B
 " Gertrude C wid Dean I h344 Elm
 " Hildred wid Fred C h104 Elm

THOMPSON TREE CO.

EARLE T. THOMPSON

220 GAGE ST.

GENERAL TREE SERVICE

REMOVAL—PRUNING

SPRAYING

Tel. 447-7321

BENNINGTON



Cadillac—Chevrolet SALES AND SERVICE

W. H. EDDINGTON INC.



239 MAIN STREET

Tel. 442-5451

BENNINGTON

BENNINGTON DIRECTORY—1963

173

- " Jane A (Mrs Victor) aide Putnam Mem Hosp r N B
- " John W (Margt) consulting eng G E Morrissey Inc res Cambridge N Y
- " Karl H (Marie V) emp B Display Mfg Corp h Beech ext
- " Lester W (Irene) retired h Park ext RD2
- " Lois (Mrs Raymond L) emp TEInc h Hunt
- " Lois E clk Village Store N B r Main N B
- " Luella M (Mrs Donald G) emp Thomson Mfg Co Inc h135 Beech
- " Mary G (Mrs Paul J) emp Tide Water Oil Co and nurse Leonard h do
- " Paul J (Mary G) commission dist Tide Water Oil Co h Leonard
- " Randall K emp HTC Mfg Co r16 Greenwich S
- " Raymond L (Lois) tanner wkr Pownal h Hunt
- " Richd S h224 Bradford
- " Richd S (Dorothy) emp HTC Mfg Co h 224 Bradford
- " Richd S (Margt B) emp Ben-Mont h120 Ben-Mont av
- " Robt W (Dorothy) emp NETCo h218 Elm
- " Robt W emp Ben-Mont h217 Bradford
- " Ruth A tchr S Elem Sch h Meadow la S
- " Susan Mrs h242 Bradford
- " Wm (Mary G) emp A J Dewey Inc r129 McKinley
- " Wm H (Maude S) carp h125 Pleasant
- Martinola Robt emp H F h324 Pleasant
- Martinsen*Erling (Sigrid) res S PO N B
- MARTY'S FLOWER SHOP & GREENHOUSES**
(Clover E Jr and Martha D Sweet) 28
Sage North Bennington Δ442-4229 see
p 48
- Maskell John r Vt Soldiers Home
- Mason A Coleman tchr Molly Stark Jr HS res
B RD1
- " Helen A (Mrs John L) receptionist Jones
Ehrich & Dollard h West rd
- " John L (Helen A) caretaker Ferdinand L
Mayer h West rd
- Masonic Temple 504 Main and 11 Bank N B
- MASSACHUSETTS MUTUAL LIFE INSURANCE CO**
Edward J Kuhn agent 201 South Δ
442-5085 see p 56
- Mastrangelo John business B r West N B
- Matatt Donald S (Florence B) h PO N B
- " Gladys wid Henry h Shaftsbury PO N B
- Mathers Edna M (Mrs Jas F) emp PCo h366
North
- " Ernest (Margt) emp Ben-Mont h Bess
Brook
- " Francis K (Mary Betty) emp Ben-Mont
h227 Dewey
- " Geo A r Vt Soldiers Home
- " Harry C (Nina) cabinetmkr h15 Browning
pl
- " Jas F (Edna M) steward VFW Hall h306
North
- " Margt (Mrs Ernest) emp Bijur Lubricat-
ing Corp h Harvard
- " Mary Betty (Mrs Francis K) emp UCCP
Co h227 Dewey
- " Nina M (Mrs Harry C) supvr Putnam
Mem Hospital h15 Browning pl
- Matheson Annabelle Mrs sewing mach opr
Flint & Robbins h Park St ext East rd
- " Fredk M (Audrey) h737 Main
- Matteln Julia B wid Albert r34 Prospect
- Matteson Edgar J (Kath M) fore HTC Mfg
Co h West N B
- " Edgar J Jr stu r West N B
- " Peleg A (Amelia) retired h318 South
- Mattis Harold emp HTC Mfg Co h Depot
N B
- Mattison Alan G dep sheriff B County res
Arlington
- " Albert A (Lucy) town treas h Cleveland
av S
- " *Andrew (Beatrice) h Shaftsbury
- " Andrew H (Eliz M) prop Andy's Barber
Shop h Cleveland av S
- " Anna wid Curtis h101 Oakes
- " Anna (Mrs Wendell) dom h Hall N B
- " *Blossom wid Richd D h rd to Shaftsbury
PO S
- " Carnilla (Mrs Emery) emp Bijur Lubri-
cating Corp h111 Norton
- " Clara F A wid John h215 Pleasant
- " Clarence J (Margt M) emp B Garage Corp
res RD2
- " Clara F A wid John h215 Pleasant
- " Clarence J (Margt M) emp B Garage Corp
res RD2
- " Clyde (Anna) h Burgess rd
- " Danl H (Rita H) emp ESMfgCo h Cleve-
land av S
- " David B (Jeanne L) prop Mattison's
Store r Cleveland av S
- " Donald platemkr PCo Water N B res in
do
- " Dorothy H (Mrs Erwin F) emp Flint &
Robbins h1003 Main
- " Douglas L (Ruth) emp PCo h Hall N B
- " Edgar member N B Board of Trustees
res inq do
- " Eliz (Mrs Wallace E) emp Hoy Mfg Co
h936 Main

KNOTTY PINE RESTAURANT

COCKTAIL LOUNGE

Business Men's Luncheon

225 N. BENNINGTON RD., Jct. 7-67A

Tel. 442-9754

BENNINGTON



CENTRAL VERMONT PUBLIC SERVICE CORP.

ELECTRIC HEATING IS FLAMELESS - -

'Live Better Electrically'

CLEAN AND LOW COST

174

1963—H. A. MANNING COMPANY'S

Mattison

- " Eliz (Mrs Wallace Jr) emp Ben-Mont h 219 Maple
- " Eliz F (Mrs Donald M) sav teller Vt Bank & Trust Co res RD1
- " Emery (Carmilla) retired h111 Norton
- " Ernest W dep sheriff B County res Arlington
- " Erwin F (Dorothy H) mason h1003 Main
- " Floyd J (Lida W) emp Fairdale Farms Inc h Walloomsac rd RD1
- " Fred L r Main U S Rte 7 S
- " Gaylord G (Mary B) maint Garrison House Inc Water N B res inq do
- " Geo D farmer h off Rice la N B
- " Geo N (Sarah) farmer h River rd
- " Gerald G (Beatrice) carp Miles Lumber Arlington h Sycamore la S
- " Gertrude M Mrs h200 Beech
- " Gilbert H (Hazel A) emp UCCPCo h White Chapel rd
- " Gilbert H Jr (Rhoda) emp SpECo h White Chapel rd
- " Guy H (Mabel) emp Henry M Tuttle Co Inc h East PO S
- " Ida A Mrs h629 Main
- " Jared (Anna) emp Village of B h416 South
- " Jay C (Alice) retired h Main Rte 7 S
- " Jeanne L (Mrs David B) nurse Cleveland av S r do
- " Lawrence emp PCo Water N B res inq do
- " *Lloyd G (Marion) farmer h Maple Hill PO S
- " Mable L Mrs r East PO S
- " Marion A wid Wilbur dom h Lovers La rd
- " Mary H wid Carl F aide Putnam Mem Hosp h4 Monument av O B
- " Rhoda (Mrs Gilbert H Jr) emp SpECo h White Chapel rd
- " *Richd (Lorraine) opr PCo h PO N B
- " Robt emp B Display h116 Morgan
- " Roger G emp Greenburgh's r Mrs Marion A Mattison
- " Ruth (Mrs Douglas L) tchr N B Elem Sch h Hall N B
- " Vera L wid Erwin h Main U S Rte 7 S
- " Wallace E (Eliz) h938 Main
- " Wallace L Jr (Eliz) patrolman BPD h219 Maple
- " Wendell (Anna) emp B College h Hall N B
- " Wm (Eliz A) emp B Rural Schs and chm B Civilian Defense h White Chapel rd RD2

Mattison's Coin Laundermat David B Mattison prop U S Rte 7 Main S

" Store David B Mattison prop gro U S Rte 7 Main S

Mattosin Josephine r Jefferson hts

Matz Constance stu r301 Crescent blvd

MATZ HARLOW C (Martha) plant mgr Union Carbide Consumers Products Co h401 Crescent blvd

MAUL CHARLES L (Ethel M) (Catamount Motel) h500 South

MAUL ETHEL M (Mrs Charles L) (Catamount Motel) h500 South

Mausert Ryerson N (Sandra M) insp UCCP Co h737 Main

" Sandra M (Mrs Ryerson N) tchr Molly Stark Sch h737 Main

Mavilla Christine M emp The E L Nichols Store r312 Weeks

" Ralph O (Ruth E) emp Bijur Lubricating Corp h312 Weeks

MAX OIL SERVICE Virginio N "Max" Perrotta prop heating oils 268-270 Ben-Mont av and Hunt ☎442-6800 see p 53

Maxon Everett S (Nina) farmer h Airport rd

" Leo N (Beatrice B) emp HTC Mfg Co h Hall N B

Mayer Bernard R (Beatrice M) packer B Brush Co h Hillside N B

" Ferdinand L (Kath D) chm exec comm B Museum Inc h West rd RD1

" Robt (Betty) emp B Garage h205 County

Mayhew Florence A wid John h115 Pleasant

" J Henry (Irene F) clk Harry Noon Store h127 Pleasant

" Robt H (Helen B) carrier PO h207 Dewey

Maynard Chas (Josephine) retired h117 Holden

" Edw A (Ann) sub clk PO h236 Division

" Irene dom h212 North

" Loretta O r518 Main

" Lyle A (Marie A) truck driver Wirthmore Feed Store N A h518 Main

" Marie (Mrs Lyle A) emp Verko Dept Garrison House Inc h518 Main

" Pauline E (Mrs Ronald L) emp TEInc h239 Depot

" Robt W (Jean) emp Ben-Mont h212 Valentine

" Ronald L (Pauline E) emp Ben-Mont h 239 Depot

" Shirley A r518 Main

" Thos H emp Thomson Mfg Co Inc h113 Soule

Mazzetti Ann D emp UCCPCo r Anthony Mazzetti

" Anthony camera man PCo r Anthony Mazzetti

" Anthony L (Dora M) caretaker B Monument Inc h Fairview O B

" Dora M (Mrs Anthony L) finisher Garrison House Inc h Fairview O B

McCabe Hugh (Greta) emp E L Sibley Co h 114 Putnam

McCaffrey Cath (Mrs Jas) clk F W Woolworth Co res Pownal

McCart Brenda F div clk CVt PS Corp res Eagle Bridge N Y

W. H. WILLS INSURANCE AGENCY, INC.

Tel. 442-5416
116 SOUTH ST.

BENNINGTON

Insurance - Real Estate

BENNINGTON DIRECTORY—1963

175

- McCarthy*Bernard (Marion) emp H College h PO N B
" Clarissa (Mrs Danl J) clk The E L Nichols Store h109 Coolidge av
" Danl J (Clarissa) emp Ben-Mont h109 Coolidge av
" Edith wid Jos h Houghton N B
" Eliz res Shaftsbury PO N B
MC CARTHY JOHN E REV CSC Sacred Heart Church and asst prin Bennington Catholic High School r307 School
" Lee (Germaine) retired h Overlea rd N B
" Patk E retired h Shaftsbury PO N B
" Richd J (Ann L) plate mkr PCo h7 Church N B
McCarty Harry E (Beatrice P) driver REA Exp res H F
McClelland Eva Mrs emp Warner's Nursing Home r125 Bradford
McClune John H retired r Vt Soldiers Home
McCoy Beverly (Mrs Wm A) emp NETCo h131 Putnam
" Jas P (Lyla M) emp Double T Dairy h 119 Burgess rd (tr) (1)
" Jos W (Rachel E) emp Waite's Ser Sta h133 McKinley
" Lawrence retired h111 Gage
" Rachael (Mrs Jos) emp Ben-Mont h133 McKinley
" Robt E (Cynthia A) emp Chef Shop h218 Washington av
" Robt J (Nancy) cook Chef's Shop h218 Washington
" Wm A (Beverly) emp Fairdale Farms Inc h131 Putnam
McCue Kevin emp PCo Water N B res inq do
McCullough Gail stu r Fred Mattison rd PO S
MC CULLOUGH HALL P (Edith) pres First National Bank of North Bennington and chm of board Bennington Museum Inc h Park nr Church and West North Bennington
" J G Engine Co chf Martin W Percy pres Bruce LaVigne treas Royal P Crossier 1st asst Richd K Lasher 2nd asst Geo E Bushee Meets 2nd Mon of month at engine house Prospect N B
" John G (Jane F) h Fred Mattison rd POS
" John G Free Library Inc chm Clarence W White treas Paul M Crane sec Myron H Jones sec Hall McCullough librarian Mrs Cathryn C Miles public library Main N B
" Virginia emp UCCPCo h228 Bradford
McCurdy Beatrice M (Mrs John) clk B Bookshop Inc h28 Pageant
" Jean T (Mrs Maurice D) practical nurse r John McCurdy
" John (Beatrice M) landscape gardener h Pageant
" Maurice D baker's asst B College r John McCurdy
McDermott Cath L Mrs h4 Beech ct
" Ira R (Leah) emp UCCPCo h206 Maple
" Kath Q wid Jos J h231 Washington av
" Leah (Mrs Ira R) emp UCCPCo h206 Maple
McDonald Bernard (Joan M) emp H Greenberg & Son h Middle Pownal rd RD2
" Chas emp Henry M Tuttle Co h206 Ben Mont av
" Fred E (Laura M) lab h Branch St ext
" Inez E (Mrs John) prop McDonald's Motor Ct h South ext RD
" Jean tchr Molly Stark Jr HS h337 Elm
" Joan M (Mrs Bernard) emp H Greenberg & Son h Middle Pownal rd RD2
" John (Della) emp ESMfgCo h Meadow la S
" John (Inez E) retired h South ext RD1
" Lester M (Mona E) emp S h950 Main
" Louise wid Harold h East S (tr)
" Myron (Leone) h U S Rte 7 Main S
McDonald's Motor Court Mrs Inez E McDonald prop South RD1
McDonough Jos A (Charlotte G) slsm CVt PS Corp h104 Lafayette av
MC DOWELL RICHARD D exec dir United Counseling Service of Bennington County Inc h807 Gage
McGarey Walter A (Mary B) production supvr UCCPCo h236 Main
McGarvin John F (Nora C) h Convent av
" Michl E stu r Convent av
McGaughey Grace T (Mrs Melvin) nurse Putnam Mem Hosp h Jefferson hts
" Lawrence H stu r Jefferson hts
" Melvin R Rev (Grace T) pastor First Methodist Ch h Jefferson hts
" Stanley T stu r Jefferson hts
McGinnis W Chas (Frances) prop Polymeadows Farm northeast area rep Am Jersey Cattle Farms and Nat All Jersey Inc h U S Route 7 S
McGovern Jas retired r19 Prospect N B
" Vincent F (Marjorie) pntr h19 Prospect N B
MC GOWAN RICHARD REV asst pastor St Francis de Sales Church r207 Main
McGuire Alma emp NCCo r112 Safford
" Alma C wid Wm H h711 County

Williams & Bugbee Inc.

945 MAIN STREET

Tel. 442-5320

Rambler

INTERNATIONAL TRUCKS
BENNINGTON

FROST'S PHARMACY

PRESCRIPTIONS

3 Reg. Pharmacists On Duty

Fountain—Gifts—Cosmetics—Drugs—Films—Developing—Surgical and Hospital Supplies

Greeting Cards—Magazines—Fresh Cigars—Dietetic Foods—Candy

198 NORTH ST.

Tel. 442-5980 and 442-9758

BENNINGTON

176

1963—H. A. MANNING COMPANY'S

- McGuire
" Anna r Murray M McGuire S
" Doris L nurse Putnam Mem Hosp r711
County
" Emily billing clk HT Mfg Co res Arlington
" Frances wid Geo h112 Safford
" Geo (Dorothy C) night supvr B College
and patrolman h PO N B
" Georgianne E opr NETCo r112 Safford
" Jane V medical sec John M Mook h138
Dewey
" John H (Shirley F) h109 County
- MC GUIRE MURRAY M** (Margaret) asst director
Physical Plant Bennington College h
Shaftsbury PO North Bennington
" Teresa h21 Sage N B
- McGurn Edw (Patricia) carrier PO h110
Grant
" Eliz R wid Francis J sten Vt Nat & Sav-
ings Bank h129 Elm
" Helen wid Wm D h309 Gage
" Helen bkpr Vogue & Vanity r309 Gage
" Jas P (Lydia) h206 Division
" Jas R (Caroline) agt Prudential Ins Co h
Bank ext
" Richd M (Dorothy T) emp B Catholc
High Sch h226 School
- McHugh Elsie L (Mrs John F) emp W H
Eddington Inc h Morgan ext
" John F (Elsie L) prsmn PCo h Morgan exr
- McIntire Dorothy (Mrs Mloyd E) emp Bl ur
Lubricating h235 Beech
" Floyd E (Dorothy) emp Pownal Tanning
h235 Beech
" Herbert A (Marjorie M) emp Vt Container
Corp h Oak
" Marjorie M (Mrs Herbert A) emp W T
Grant Co h Oak
- McKee Jas A (Jane B) retired h124 Main
- McKeighan Raymond deputy sheriff B
County res Rupert
- McKenna Phillip P (Virginia L) town auditor
and emp H Greenberg & Son h Hoadley
- McKeon Margt wid Geo S h237 School
" Robt J (Marie J) clk PO h311 Washington
av
" Robt P (Josephine) emp A&P Tea Co h
237 School
- MC KEON & ELWELL** Mrs Catherine H Elwell
prop hardware Lowe Bros paints and
housewares etc Pleasant cor Prospect
North Bennington Δ 442-4539 see p 38
- McKinney Chas H (Edna P) retired h West
rd
- McLaughlin Jas T (Virginia) emp OBW h
inq do
" John P r Vt Soldiers Home
" Mae Whitney wid Chas r129 North
" Wm P (Mary A) retired h180 North
" —see Laughlin also Loughlin
- McLean Louise Mrs emp TEInc h222 Grove
" Luella wid Arth h U S Route 7 P O S (tr)
- McLenithan Harold W (Janet W) rte man
Bell Launderers & Clnrs h Chapel rd
" Linda A nurse Putnam Mem Hosp r319
Safford
- McLeod Helen M h214 Valentine
- McNaney Bernard J (Maud M) truck driver
h212 Prospect
" —see MacNaney
- McNeily Esther F wid David h310 Prospect
- McSherry Walter (Louise C) emp HTC Mfg
Co h807 1/2 Gage
- McWaters Robt J (Jeanne A) litho P o h
Polygraphic la N B
- Mead Bruce H (Eleanor W) h207 Division
- Meagher Mary M tchr N B Elementary Sch
h Houghton N B
" Veronica F r300 South
- Meaney Cath R (Mrs Chas P) emp Thomson
Mfg Co h236 Maple
" Chas P (Cath R) fireman H W Putnam
Mem Hosp h236 Maple
- Mears Agnes M Mrs emp UCCPCo h Scarey
la N B
" Albert G (Mildred M) mach ESMfgCo h
Sycamore la
" Clyde C (Patricia) const wkr h250 Ben
Mont av
" Clyde C (Shirley) emp Wm E Dalley Inc
h349 School
" Clyde V (Florence H) h White Chapel rd
" Donald E emp Jack Sweet r202 Ben Mont
av
" Donald H (Anna B) emp Bijur Lubricat-
ing Corp h212 Ben Mont av
" Ernest L (Judy A) truck driver r119
Putnam
" Julianne emp TEInc r1010 County (tr)
" Larry L (Shirley A) lab h1 Division pl
" Lewis L (Irene D) tkg Middle Pownal rd
h do
" Milo J emp Wm Morse Const Co h1010
County
" Nan M r11 Browning pl
" Shirley (Mrs Clyde C) emp Ben-Mont h
349 School
- Mellicke Margt M Mrs dom h130 McCall
Memorial Park Safford cor Gage
- Mercier Caroline r300 South
" Exilda r300 South
" Frank X retired r121 McKinley
" Irene M (Mrs Jos L) emp NCCo h236
Division
" Jos L (Irene M) emp PCo h236 Division
" Juliette T proof opr Vt Bank & Trust
Co h236 Division
" Nora B wid Wm N h7 Browning pl
" Yvonne dental asst Francis C Tomas h
121 McKinley
- Mercury Cleaners Francis A Galipeau prop
233 Division
- Merrihew John T (Anna) emp Ben-Mont
h204 Weeks
- Merrill Edna S Mrs h102 Putnam

HANSON - WALBRIDGE FUNERAL HOME

Tel. 442-4329
213 WEST MAIN ST.

DEAN F. HANSON, Director
AMBULANCE SERVICE

Tel. 375-2222
ARLINGTON

BENNINGTON DIRECTORY—1963

177

- " Marjorie S wid Gordon head night nurse
Warner Nursing Home h3 Mortimer
- " Transport Co Stanley P Shaw dispatcher
tkg Main N B
- Marrow J Albert (M Agnes) emp Ben-Mont
h109 Adams
- " J Albert Jr (Pierrette M) interviewer Vt
State Dept Employment Security h3
Margaret la
- " Jos A emp Bijur Lubricating Corp r109
Adams
- " Keith J (Cheryl G) lab h100 Lincoln
- " Ralph C const wkr r184 North
- MERTRUDE DEAN (Julia) treas Economy Auto
Stores Inc h824 Main**
- " Dean T emp UCCPCo r824 Main
- Merunowicz Ellen P (Mrs Jas W) sec-business
mgr B College h318 Crescent
- " Jas W (Ellen P) teller County Nat Bank
h318 Crescent blvd
- Metcalf *Alvin R (Anna F) retired h Maple
Hill PO S
- " Willard E (Janice D) emp PCo h111
Charles
- Metropolitan Life Insurance Co Wm J
Saliba mgr 108 Union
- Meyer Edw prop Meyer's Apple Orchard h
Carpenter Hill rd
- " Helmut (Hedda) emp Ben-Mont h117
Branch
- Meyer's Apple Orchard Edw W Meyer prop
Carpenter Hill rd
- Meyers Albert E emp PO h130 McCall
- Michaels Garry A (Janet I) emp LeBlanc's
Auto Wrecking h Monument rd
- " Mary E (Mrs Paul J) teller Vt Bank
& Trust Co h201 Gage
- " Paul J (Mary E) drfts Williamstown
Mass h201 Gage
- " Rose E wid Arth J emp UCCPCo h212
Maple
- MICHAELS ROSE E (Mrs Francis E Morrissey)
lawyer 469 Main h349 Elm**
- Midiere Alain (Christiane) (Rainbarrel Rstr)
h Prospect N B
- " Christiane (Mrs Alain) (Rainbarrel Rstr)
h Prospect N B
- MID-TOWN MOTEL (BENNINGTON) Carl E
Capella prop 109 W Main**
- Midurski Barbara A stu r Main S PO N B
- " Edw P (Nellie F) emp PCo h Main S
PO N B
- " Jos F stu r Main S PO N B
- " Nellie F (Mrs Edw P) finisher Garrison
House Inc h Main S PO N B
- Miles Cathryn C wid Raymond B librarian
John G McCullough Free Library Inc h
West N B
- MILES-JEWELER Walker F Miles prop 501
Main Δ442-6756 see Bennington cover**
- MILES LUMBER CO INC building materials
oils etc pres Richard K Miles Railroad av
Arlington ΔDR 5-2526 Manchester Δ**
- 380 see Bennington and Hoosick Falls
cover
- MILES RICHARD K (Frances) pres Miles
Lumber Co Inc res Arlington**
- MILES WALKER F (Helen V) prop Miles-Jew-
eler h301 Pleasant**
- Millard Virginia (Mrs Wm) emp UCCPCo h
120 River
- " Wm (Virginia) emp TEInc h120 River
- Miller Alice wid John asst to dir non res Term
& Placement h Ehrich rd PO S
- " Alice G tchr Red Brick Sch r Ehrich rd
PO S
- " C Allen (Barbara J) emp UCCPCo h
Cutler
- MILLER DONALD B v-pres Banner Publishing
Corp res Richmond Mass**
- " Doris J (Mrs Stanley) teller Vt Bank &
Trust Co h175 Imperial
- " Evelyn C (Mrs Wm F) emp TEInc h206
Division
- " Frances (Mrs Saul) sec Saul's Dept Store
h Jefferson hts
- " Gertrude S Mrs h216 Elm
- " Hazel A X-ray tech Waterbury r Hough-
ton
- " John W (Carol H) emp Warren Wire Co
Pownal h225 Washington av
- " Kelton emp Banner Publishing Corp h130
Pleasant
- MILLER LAWRENCE K (Amy) pres-treas Banner
Publishing Corp res Pittsfield Mass**
- " Leo (Elinor) h101 Monument av O B
- " Peter A r C Allen Miller
- " Saul (Frances) pres-treas Saul's Dept
Store Inc h Jefferson hts
- " Stanley (Doris J) v-pres Saul's Dept Store
h175 Imperial
- MILLER WALTER F REV pastor St John The
Baptist Church h Houghton NBennington**
- " Wm (Evelyn C) slsm Chamberlain Co of
America h206 Division
- Millington Frank A (Addie J) mach UCCPCo
h Cleveland av S
- " Herbert J (Leone A) retired h Holliday
dr S
- " John E (Mildred S) retired h Eagle PO S
- " John E Jr glazier C L White Paint Glass
& Wallpaper Store h Burgess rd
- Mills Allen A (Edythe J) emp UCCPCo h
Crescent blvd
- " Thelma T (Mrs Thos W) emp UCCPCo h
612 Gage
- " Thos W (Thelma T) insp UCCPCo h612
Gage
- Miner Jos G (Mary B) h332 Main
- " Mary B (Mrs Jos G) beautician Peggy
Maclay Beauty Shop h332 Main
- Minke Irene B Mrs h102 Park
- " Robt (Lucille) acct TEInc h Whipstock rd
- Minogue Edw J (Glen) emp UCCPCo h
Morgan

- Minogue
" Glen (Mrs Edw J) emp UCCPCo h Morgan
" Wm J emp UCCPCo r Morgan
Missionary Alliance Church pastor Cornelius W Clarke Crescent blvd cor West Side dr
Mitch's Barber Shop Mitchell Kahway prop 168 North
Mitchell Beverly J r948 Gage
" Gladys wid Edw L h182 S Branch
Mobile Grocery Saml Levitte prop 123 Grandview
Moffett Caroline M (Mrs Cyrus E) emp Wellspeak Saw Mill h Vail rd
" Cyrus E (Caroline M) emp H F h Vail rd
Moffitt Bernice W (Judith A) USMCr308 Crescent blvd
" Calvin C r Geo B Moffitt
" *Donald (Lucille) h Depot rd POS
" Fredk A (Jane) welder 517 Gage h Ethan Allen hwy RD2
" *Geo B (Hattie) emp PCo h U S Route 7 Main S
" Gerald (Rita M) emp UCCPCo h Ethan Allen hwy
" Howard r Geo B Moffitt
" Jane (Mrs Fredk A) clk SpECo h Harwood Hill RD2
" Raymond G (Rose M) mech Wilson's Ford Garage h Hillside N B
Mollica Beverly (Mrs John R) nurse Putnam Mem Hosp h Walloomsac rd RD1
" *John R (Beverly B) lwyr assoc Jones Elrich & Dollard h Walloomsac rd RD1
Molloy Edw P pharm Frost's Pharmacy res Schuylerville N Y
Molly Stark Elementary and Junior High School W Philip Walker prin Willow rd
" Stark Inn (Albert D and Bernice T Ray) 1067 Main
Moninger Reba C (Mrs T Reed) sec B Graded Sch Dist h334 Elm
" T Reed (Reba C) dist Vt Bituminous Ser h334 Elm
Monroe David P (Pauline I) emp Wm H Morse h19 Beech ct
" Dorothy E Mrs h131 Jefferson av
" Franklin L (Helen) h Lever rd N B
" Franklin L Jr (Mary L) cook The Vermont Rstr h Lever rd N B (tr)
" Mary L (Mrs Franklin L Jr) clk First Nat Bank N B h Lever rd N B (tr)
Montesinos Nora H instr B College r do
Montgomery Chester M (Violet E) emp ES MfgCo h Eagle PO S
" Eva Mrs emp Hoy Mfg Co h307 North
" Geo P (Marion N) emp Tuttle's h Cleveland av S
" Harriet wid Francis D r D Herbert Lillie
" Laura wid Forrest P h Main U S Route 7 S
" Marion N (Mrs Geo P) emp TEInc h Cleveland av S
" Robt L (Janette) emp Warren Wire Pownal h Holliday dr S
" Ruby H wid Harry P emp Flint & Robbins h Cleveland av S
" Violet E (Mrs Chester M) emp ESMfgCo h Eagle PO S
MONTGOMERY WARD & CO catalogue order office Mrs Betty L Davis mgr 125 North Δ 442-6305 see p 20
" Wesley J (Amy L B) h220 Dewey
" Wm P USAF r Geo P Montgomery
Montle Geneva K mus tchr 329 South r do
" Music Studio Geneva K Montple prop 329 South
Monument Gulf Station Thos R Dwyer prop 301 Main
MONUMENT ROOFING & SHEET METAL CO INC pres Arthur B Daxsee v-pres Paul E Pike 115 Pratt Δ 442-2317 see p 36
MONUMENT SHOES INC shoes for the entire family Bennington Shopping Plaza Route 7 North State rd pres Lloyd R Duprat see p 20
" View Motel Jas J Dawson prop 207 Bennington rd
Mook John M (Jean) phys 542 Main h206 Crescent blvd
Moon Alfd L (Margt R) emp Nevins-Morrissey Inc h119 Holden
" Arth retired r184 North
" *Harry R (Marjorie) ser mgr Wilson's Ford Garage h George N B
" Helen M mus tchr 715 Main h do
" Jas N (Janice A) acct Wilson's Ford Garage h231 North
" Jesse E r216 Depot
" Margt R (Mrs Alfd L) dom h119 Holden
" Phoebe Mrs h W S PO N B S
" Steph A USA r Wm H Moon
" Wm H (Hazel M) emp B Display h Silkrd
Mooney Gloria waitress h rear 614 Main
" Jas F (Irene D) retired h300 North
" Molly emp 421 Rstr h324 Pleasant
" Thos stu r Leo Diverney
Moore Ann (Mrs Gordon L) waitress Knotty Pine Rstr h306 Beech
" Bessie G wid Lawrence E h115 Prospect
MOORE DAVID E 2ND mgr Credit Bureau of Bennington h329 South
" Eleanor B (Jrs Jas A) postmistress B College h115 Hicks av
" Fannie E wid John h702 Gage
" Florence C h414 South
" Gordon L (Ann) sales mgr Seven States Gas Co h306 Beech
" Howard W (Auxilia) lab h Willow rd
" Irene E wid John J h South RD1
" Jack D instr B College r do
" Jas A (Eleanor B) mech HTC Mfg Co h115 Hicks av
" Jas J emp Bennett & Ryan h325 School
" Judith A stu r115 Hicks av
" Lorenzo F retired h103 Hicks av

W. H. WILLS INSURANCE AGENCY, INC.

Tel. 443-5416

116 SOUTH ST. BENNINGTON

Insurance - Real Estate

BENNINGTON DIRECTORY—1963

179

" Louis F wood wkr h Branch ext RD2
" Thos F (Margt M) emp Sibley Mfg Co
h Lyons District RD2

MOORE'S GREENHOUSES (Clover S Jr and
Martha D Sweet) South opp Bennington
Park Lawn Cemetery Δ 442-2441 see p 48

Moose Hall 916 Main

Moran Carmel Y (Mrs Leo) emp Hoy Mfg
Co h178 North

" Leo J (Carmel Y) ptr h178 North

Moretti Miekele A (Eva) retired h Darling

" Miekele A jr emp UCCPCo r Miekele A
Moretti

Morey Wm E (Ethel M) retired h Jewett dr
Morgan Cora V emp Nancy Shoe Co Hoosick
Falls h106 Holden

" Fred E (Henrietta) retired h248 Union

" Mary wid Francis r311 Gage

" Thos E (Murial) prop Morgan's Mower
Shop h East rd S

Moriarty David L (Mary) carp h White
Creek rd S

" Louis D (Mildred) emp Wm E Dailey
Inc h Bank St ext S PO N B

Morin Geo J cook r133 Park

" John D (Marie A) emp Ben-Mont h200
Park

" John Z (Adelina) retired h133 Park

" Jos W (Ardella B) emp N Y h East S

" Louis F (Mabel E) emp NCCo h155
Morgan RD2

" Marie A (Mrs John D) emp UCCPCo
h200 Park

" Marie J emp Bijur Lubricating Corp r133
Park

" Mary Ann stu r3 Browning pl

" Richd emp ESMfgCo h250 North

" Wm A (Evelyn) cook Paradise Rste h3
Browning pl

Morris Angelo retired h117 Pleasant

" *David (Lotti) prop Children's Bazaar r
inq do

" Margt wid John r Pleasant N B

" Robt E h113 Union

Morrison Thos O (Florence A) retired r34
Prospect

Morrisette Leo E mgr Hotel Putnam r do

Morrissey Bessie emp E L Nichols Store r202
Main

MORRISSEY FRANCIS E (Rose M) lawyer 469
Main and pres Ike & Mike Inc (South
Shire Realty) clk Corner Realty Inc h
349 Elm

MORRISSEY GERALD E (Phyllis) pres-treas
Gerald E Morrissey Inc engineer and
general contractor 312 Beech h228
Dewey Δ 442-2092

MORRISSEY GERALD E INC general contractors
builders black top paving and engineer-
ing 312 Beech Δ 442-5701— Δ 442-2321
pres-treas Gerald E Morrissey see p 38

" Glynn L (Hazel B) carrier PO h Silk rd
RD1

Catamount Motel

AAA Charles and Ethel Maul AAA
Open All Year — Air Conditioned
4 Blocks From Center of Town
Dial 442-5977
500 South St., Rte. 7 BENNINGTON

" Hazel M nurse Putnam Mem Hosp r302
Silver

" Jas A (Mary) emp TEInc h246 Depot
MORRISSEY JOHN P (Annette B) lawyer 469
Main h236 Union

" Jos B h302 Silver

" Mary (Mrs Jas A) emp H Greenberg &
Son h246 Depot

" Robt C emp Nit Snow Corp r Glynn L
Morrissey Δ 4

" Robt G emp B Banner r N Bennington rd

MORRISSEY ROSE M (Mrs Francis E) pres
Corner Realty Inc lawyer 469 Main h
349 Elm

" & Fienberg mfg space rentals (Francis E
Morrissey and Chas Fienberg) 447 and
469 Main

Morse Albert L (Irena M) retired h253 North

MORSE C & B BLOCK INC office plant and yard
Harwood Hill see also 116 Ethan
Allen hwy Δ 442-2260 pres William H
Morse sec-treas Mrs Jane Cole mgr
Larry Cole see p 38

" Clarence N (Lena M) retired h White
Chapel rd RD2

" Edw J (Ruth P) ptr h216 School

" Edw J Jr USMC r216 School

" Ethel B r300 South

" Fred G (Melissa A) auto repr 123 Burgess
rd RD h do

MORSE GUY W (Ruth R) pres Morse & Butler
Inc 307 North h do

" Jo Ann M emp Putnam Mem Hosp r206
Ben Mont av

" Jos A USMC r216 School

" Kennon E (Pauline) gen cont Branch ext
RD2 h do

MORSE LEONARD G (Virginia L) sec-treas
Morse & Butler Inc h East Side dr

" Richd F (Helen P) ptr h N Bennington
rd N B

" Robt C (Mary R) retired h211 Division

" Theod P (Shirley) emp Wm Daley h
Ethan Allen hwy U S Route 7

" Theod W (Martha H) emp Wm Morse h
Ethan Allen hwy

" W H Construction Co Inc N Bennington
rd Route 67A roads bridges buildings etc
pres Wm H Morse sec-ck Mrs Jane
Cole



BENNINGTON MOTEL

NEXT TO "Paradise"
143 MAIN ST.

Phone 442-5479

JOE and LE ABBOTT
BENNINGTON

180

1963—H. A. MANNING COMPANY'S

- MORSE WILLIAM H** pres W H Morse Construction Co Inc and pres C&B Morse Block Inc hN Bennington rd
- MORSE & BUTLER INC** building contractors 307 North Δ 442-6359 pres Guy W Morse v-pres Frederick T Butler 2nd v-pres Gerald F Butler sec-treas Leonard G Morse see p 40
- Mort Josephine wid Wm F h329 School
- " W Leslie (Marjorie H) maintenance CVt PS Corp h142 S Branch
- " Wm E cook The Village Nook r142 S Branch
- Moscovitz Abr J (Sylvia A) phys 109 Elm h do
- Moselsio Simon (Herta) h Monument cir O B
- MOSES BETTY MRS** sec Greater Bennington Association h Bullrushes Motel
- " Frank S (Anna E) prop Bullrushes Motel h Pleasant Valley rd O B
- " Harry S (Florence H) retired h106 Grandview
- " Walter H (Carole T) photographers asst Loyd's Studio res W S
- Mosher Mary clk First Nat Bank of N B h Prospect N B
- Mosman Dorothy (Mrs Herbert) nurse Putnam Mem Hosp h Middle Pownal rd
- " Herbert H (Dorothy) tchr Dalton Mass h Middle Pownal rd
- Moss Margt K Mrs h123 Main
- Motsinger Fuller T (Barbara G) industrial eng UCCPCo h321 Crescent blvd
- Mould Arth F (Grace E) emp Ben-Mont h 207 Park
- " Walter (Isabel) emp Ben-Mont h1014 Main
- Moulen Raymond L (Barbara H) supvr Warren Wire Co Pownal h109 Dewey
- Moulton Dudley R (Ailene M) emp HTC Mfg Co h Holliday dr S
- Mount Anthony Guest Home (N Henry and Mrs Eliz DeGrenier) 226 Main
- Mouroutsos Gail stu r Jas Mouroutsos
- " Jas (Joanna) treas 421 Rstr Inc h Crescent blvd
- " Sandra stu r Jas Mouroutsos
- Moxley Arth C (Marion) maintenance man HTC Mfg Co h49 Water N B
- MT ANTHONY COUNTRY CLUB** James C Jerome pres golf club and course Clark's Woods Δ 442-2617 see p 32
- MT ANTHONY COUNTRY CLUB CATERING SERVICE** Mt Anthony Country Club prop catering banquets and dinners by reservations Clark's Woods Δ 442-2617 see p 32
- Muchmore Arth r302 Elm
- " Arth S (Margt) emp GE h402 Elm
- Muckel Gordon F (Lillian E) emp Ben-Mont h inq do
- " Henrietta wid Fred W h206 Valentine
- " Madeline J emp TEInc r206 Valentine
- Muckle Duane emp M F Powers & Sons Inc res White Creek N Y
- " Howard E (Lorraine A) emp Ben-Mont h214 North
- Mudgett Frank H (Irene V) interviewer Vt State Dept Employment Security h Vail rd
- " Irene V (Mrs Frank H) prop The Yardstick h Vail rd
- Mullen Arth retired h Haynes Corner rd
- " Edna Mrs h201 Union
- " Frank retired r201 Union
- MULLEN MAYFLOWER** bonded storage and crating and moving local and long distance dial ENTERprise Δ 6326 see p 67
- Mulligan Clifford emp Putnam Mem Hosp Dewey res inq do
- Mullins Carlton C (Vera) serviceman CVt PS Corp hN Bennington rd
- " Richd mech Liggett-Bosworth Motor Sales Inc r N Bennington rd
- Mulvey Mary A r106 Jefferson av
- " Robt G (Ruth A) plant mgr Henry M Tuttle Co h106 Jefferson av
- Mundo Clyde (Margie) emp TEInc h N Bennington rd
- Municipal Building 205 South
- " Court 207 South
- " Judge see Court
- Munn *Nancy D instr B College r do
- MURPHY ARTHUR B** (Eleanor W) asst cashier County National Bank and auditor Bennington County h Crescent blvd
- " *Barbara M dental asst dental asst Wm J Burnham r327 Elm
- " Cath M bkpr B Display Mfg Corp r327 Elm
- " Donald stu r115 Branch
- " Dorothy (Mrs Robt H) emp Lally Mfg Co h115 Branch
- " Edw (Mary) driver Henry M Tuttle Co h Bennington Falls rd RD1
- " Eliz L nurse B College r do
- " Elsie M (Mrs Jack) pres OBW res N Y City
- " Henry H (Miriam M) jan PO h307 South
- " Jas (Mary) emp Boston Mass h Hunt
- " John (Sharla) emp Banner Office h106 Lincoln
- " John J (Esther H) emp ESMfgCo h Cleveland av S
- " Mary (Mrs Edw) clk M H Fishman No 5 h Bennington Falls rd RD1
- " Mary F repair ser NETCo r327 Elm
- " Miriam M (Mrs Henry) rooms 307 South h do
- " Patk J emp Ben-Mont h233 Grove
- " Perry T (Helen V) emp Vt Bank & Trust Co h200 Safford
- " Robt H (Dorothy) emp Ben-Mont h115 Branch
- " Thos (Eliz) const wkr r PO N B

MOTOROLA Babcock Electric

TELEVISION—RADIO—STEREO SALES AND SERVICE

MORGAN STREET EXT.

Phone 442-9248

BENNINGTON

BENNINGTON DIRECTORY—1963

181

- " Thos J h327 Elm
" Walter W emp HTC Mfg Co h Hawks av
PO N B
Murray Angelina Mrs h109 Charles
" Bernard A (Barbara R) emp A&P Super
Mkt h Hunt
" Edna L (Mrs Theod J) emp ESMfgCo h
Cleveland av S
" Eleanor wid Ernest emp W T Grant Co B
h Water N B
" Ernest stu r Water N B
" Ernest C (Millie) emp A&P Tea Co h107
Charles
" *Ernest L (Carmelia M) clk A&P Tea Co
h107 Charles
" Genevieve (Mrs Richd V) sec Ben-Mont
h210 Main
" Mary emp Pennysave Press r Theod J
Murray
" Millie (Mrs Ernest C) waitress 421 Rstr
h107 Charles
" Monica A emp NCCo r Water N B
" Richd V (Genevieve) plmbr Geo D Pierce
h210 Main
" Theod J (Edna L) emp ESMfgCo h
Cleveland av S
Murtha Jas E (Mabel H) press opr PCo h
Pleasant Valley RD1
" Mabel H (Mrs Jas E) clk MW&Co h
Pleasant Valley RD1
Musket Shop The Clark R Harwood prop
106 School
Myers Audrey C (Mrs Raymond F) emp TE
Inc h146 Ben Mont av
" *Chas (Viola P) h off Route 7 PO S
" Edw J (Ruth E) emp ESMfgCo h Cleve-
land av PO S
" Edw W emp State r Edw J Myers
" Frank F (Rose D) retired h146 Ben Mont
av
" Jas (Joanne) emp TEInc h Houghton N B
" Jas T (Nina M) emp Vt State Hwy Dept
h Cleveland av S
" John J (Jennie) emp Ben-Mont h307
Silver
" Jos E (Nellie R) emp Ben-Mont h9 Sage
N B
" Leo (Virginia) h635 Main
" Miriam H (Mrs Wm H) sec-treas W H
Myers Supply Co Inc h207 Valentine
" Nellie R (Mrs Jos E) emp TEInc h9 Sage
N B
" Norman M (Mrs Ronald Floyd) emp
UCCPCo h Beech St ext
" Press Mrs Evelyn Latour pres offset and
Letter Press School
" Raymond F (Audrey C) driver Ben-Mont
h146 Ben Mont av
" Richd T tchr S Elementary Sch r307 Silver
" Robt cutter Garrison House Inc Water res
inp do
" Robt J (Edith) emp PCo h270 Union
" Ronald Floyd (Norma) emp TEInc h
Beech St ext
" Ronald P (Mabel) maintenance The E L
Nichols Store h953 Gage
" Ruth E (Mrs Edw J) emp UCCPCo h
Cleveland av S
" Virginia (Mrs Leo) emp TEInc h635 Main
MYERS WILLIAM A (Eunice) selectman Shaftsbury County Road Commissioner and maintenance foreman Vermont Highway Dept h U S Route 7 Shaftsbury
" W H Supply Co Inc N Bennington rd
RD1 plmbrs pres Wm H Myers Jr v-pres
Mrs Sydney P Templeton sec-treas Mrs
Miriam H Myers
" Wm H Jr (Miriam H) pres W H Myers
Supply Co Inc h207 Valentine
" Wm L emp Wm E Dailey Inc r Wm A
Myers
" —see Meyers
Mylott Andrew emp Stone Mill Feed Store
res Pownal
" Jas F (Eva B) emp Vt Tissue Co h
Rooney's ct
" Hazel L wid Howard emp Hutchinson
Taxi Co h Branch St ext

NADEAU EDW stu r Mechanic NB
" Eva A r Sourdiffie Nursing Home South
Stream rd
NADEAU JOSEPH A (Ida B) coal fuel oils and lawn and garden equipment Main North Bennington Δ442-4006 repair shop Nash North Bennington h Mechanic North Bennington see p 53
NADEAU ROBERT E (Mary F) pres-treas Old Bennington Woodcrafters Inc and pres-treas Old Bennington Country Store Inc h West rd
" Ronald stu r Mechanic N B
" Virgil A (Grace S) h20 Sage N B
Naeb Adeline (Mrs Fred) (Village Store) h
Main N B
" Fred (Adeline) (Village Store) h Main
N B
" Richd r Main N B
Napolitano Anthony (Rose) emp King's
Shoe Repair h145 North
" Carmen D (Joan) slsm Evans News Office
Equip h West N B
" Dominick (Betty) prop King's Shoe Re-
pair h166 North
Nash Francis I tchr Albany N Y r Prospect
N B
" Gertrude R (Mrs Leo T) dep sheriff h138
McKinley
" Hugh H (Mary W) agt Prudential Ins Co
h246 School
" Julia K wid Dennis G town and village
tax collr h303 Weeks
" Leo T (Gertrude R) dep sheriff village
trustee Ward 2 and steward Mt Anthony
Country Club h138 McKinley

FAIRBANKS EXPRESS INC.

Daily Service Albany, Troy, Bennington
Pittsfield, North Adams, Williamstown

Terminal, Route 22

HOOSICK FALLS N Y

Phone 442-9570

182

1963—H. A. MANNING COMPANY'S

Nash

- " Loyal (Cath) rd comm and trustee village O B h Fairview O B
- " Marianna E wid Jos P office mgr Wm H Eddington h140 McKinley
- " Mary C wid Edw P h Prospect N B
- " Mary W (Mrs Hugh H) teller County Nat Bank h246 School
- " Stanley R police comm village O B res inq do

NATIONAL SURVEY THE map manufacturers and publishers of Vermont Year Book Chester see p 62

NATIONWIDE INSURANCE COMPANIES Floyd N Holliday agent 112 North see p 56

- Natter Eva Mrs h212 Pleasant
- Nelgoda Eva M (Mrs Stanley F) clk County Nat Bank h120 Adams
- " Stanley F (Eva M) emp UCCPCo h120 Adams
- Nelson Alice M emp N Y City h Shaftsbury PO N B
- " *Gerald D (Alice A) retired h Shaftsbury PO N B
- " Gerald D Jr r Shaftsbury PO N B
- " Munson J dep sheriff B County res Manchester
- " Paul H r Vt Soldiers Home
- " Peter J (Kathleen) rec clk B College h U S Rte 7 Main PO S
- " Wm J (Mary) slsm PCo h136 Union
- Nemerov Howard (Margt) instr B College r do
- Nemroe Allen v-pres B Display Mfg Corp res N Y City
- Nesbitt *Ralph C (Nora M) h Shaftsbury PO N B
- Neville Geo S (Martha N) chief X-ray tech Putnam Mem Hosp h Overlea rd N B
- Nevils Anna L wid Edw h210 Park
- " Cath E clk NETCo r210 Park
- New England Telephone & Telegraph Co Philip J Corcoran mgr 126 Pleasant chf opr Eleanor Thompson exch 126 Pleasant
- " Englander Motor Inn (Robert B and Mrs Marie P Condon) 220 N Bennington rd
- " Englander Restaurant (Robt B and Mrs Marie P Condon) 220 N Bennington rd
- Newell Betty (Mrs Jas) mgr Happy Pines Motor Court h U S Rte 7 S
- " Jas (Betty) emp Brooklyn N Y h U S Rte 7 S
- " Lincoln D r Sourdiff Nursing Home S Stream rd
- Newman Earl emp Lake George N Y r225 Union

- " Mabel wid Edw h225 Union
- Newton Madeline r Bennington Falls rd
- " Winifred M wid Frank B h206 Silver
- Neylon Michl (Mary E) h PO N B
- Nichols Building 457-461 Main
- NICHOLS E L STORE THE** (Paul J Fairley and Lucien E Loomis) women's infants' children's clothing curtains millinery gifts etc 457-461 Main Δ 442-2031 see p 34
- " Harriet H wid Melvin dom Theod Thomas r215 School
- " Leonard L (Rose M) prop Nichols Gulf Sta Williamstown Mass h South
- " Lester H retired h459 Main
- " Marguerite Mrs emp Putnam Mem Hosp r217 Maple
- " Marguerite C emp Putnam Mem Hosp r217 Maple
- " Marion L (Mrs Leon L) nurse Putnam Mem Hosp res Pownal
- Nickel Margt wid Chas B h Ethan Allen hwy RD2
- Nickerson Calvin E (Margt) h off South
- " Margt (Mrs Calvin E) prop Margaret's Beauty Shop h off South
- Niles Alfd R (Marion) emp B h East rd PO S
- " Anna Mrs emp ESMfgCo h Eagle PO S
- " Donald Mrs emp HTC Mfg Co h RD N B
- " Gordon F (Patricia) emp NETCo h115 Park (tr)
- " John L (Ruth A) emp NCCo h108 Branch
- " M Bruce USA r Eagle PO S
- " Ralph F (Mary N) ins agt h407 Gage
- " Randell (Rita C) emp W H Eddington Inc h1075 Main
- " Robt M (Louise K) emp Wm E Dailey Inc h Eagle S
- " Robt M III emp ESMfgCo r Eagle PO S
- Noble Arth (Eileen E) emp PCo h822 Gage
- " Jas A (Veronica L) field organizer U E Schenectady N Y h105 Frank
- " Mabel Mrs dom h311 Main
- " Nancy emp Fairview Nursing Home r119 Burgess rd (tr 4)
- " Wm r309 Main
- Noel Victorine M h705 County
- Nolan Florence H (Mrs Robt P) dental hygienist John G Irons Jr h Hall N B
- " Helen C dom r124 Harrison av
- " Robt P (Florence H) tchr N B h Hall N B
- " Wm H (Claire) retired h Houghton N B
- Nolfo Helena wid Frank nurse Putnam Mem Hosp h126½ Jefferson av

VERMONT STEAK HOUSE — COCKTAIL LOUNGE

716 MAIN ST., Route 9 East

Tel. 442-9793

BENNINGTON

W. H. WILLS INSURANCE AGENCY, INC.

Tel. 442-5416

116 SOUTH ST. BENNINGTON

Insurance - Real Estate

BENNINGTON DIRECTORY—1963

183

Noon Harry Store (Martin and Maurice Noon) c/o 144 North

" Martin (Harry Noon Store) h200 Safford

" Maurice (Minna) (Harry Noon Store) h 111 Stark

Norcross Eleanor L (Mrs Wm T) clk-seamstress Fashion Fair Inc h212 North

" Lucy Mrs emp Flint & Robbins Inc r184 North

" Marian J stu r212 North

" Prentiss L r Vt Soldiers Home

" Wm T (Eleanor L) mech Ben-Mont h212 North

Norman Ella M wid Roy r Wm Stoothoff

Norris Virginia r Prospect Rest Home

North Bennington Baptist Church 19 Church N B Rev Alfd Scott pastor

" Bennington Cemetery Ethan Allen hwy RD1

" Bennington Congregational Church Rev Chas J Parsley minister 8 Bank N B

NORTH BENNINGTON VILLAGE OF see p 15

" Cora H wid Edw h211 Union

" Lillian wid Harry B prop North Tourist h115 Valentine

" Radio Co (Omer W Lecours and Gerald N LaCroix) electronic dists 124 N Bennington rd

" Shaftsbury Little League Ball Park Houghton N B

" Street Parking Lot 154 North

Norton Helena L h308 Pleasant

" Ralph B (Priscilla B) postmaster N B h25 Mechanic N B

Notch Restaurant The Buel Weeks prop Woodford rd

Nourse Sadie K Mrs h105 Paddock pl

Noveck Abr (Gladys) retired h222 Union

NOVECK-SHULTZ INC 411 Main Δ442-6926
music and photographic supplies radios records and jewelry pres-treas Seymour G Shultz v-pres Theodore W Bird see p 67

Nowak Lionel H (Laura) instr B College and clk School Board h Main N B

Noyes Albert H (Violet B) h Bennington Falls rd RD1

" Alberta V emp ANCo r Bennington Falls rd RD1

" Allan D (Meredith A) stu h off Hillside N B

" Burton H (Sophie) h Bennington Falls rd RD1

" Grace wid Geo H Jr h Bennington Falls rd

" Janet E stu r308 Elm

" John J (Ann) acct VtGCo h109 Soule

" Mildred M wid Albert C h N Bennington rd N B

" Philip P (Mae Ellen S) emp Tuttle Co h221 Grandview

" Sophie (Mrs Burton H) emp Bijur Lubricating Corp h Bennington Falls rd RD1

" Truman A (Marion) emp Bijur Lubricating Corp h121 Coolidge

NOYES WALTER O JR (Brenda A) pres-sales mgr H M Tuttle Co Inc chm Bennington Free Library and town sealer of weights and measures h308 Elm

" Wm J (Jennie) lab h204 Ben Mont av

" Zeta h113 Union

Nugent Jas (Florence) prop Swiss Village h Overlea rd N B

OAKES HAROLD R emp West Rutland h S Stream rd RD2

" Kenneth W (Eliz A) emp Rockland Mill Inc h113 Oakes

" Loretta wid Harry emp Albany N Y h Prospect N B

" Ralph R (Marion) retired h125 Grove

" Roderick O emp Warren Wire Pownal h Cleveland av S

" Thelma A nurse Putnam Mem Hosp r S Stream rd

" Vina M wid Robt O h Branch St ext

Oatman Chas A auto mech r309 Main

OATMAN JAMES S (Frances G) plant supt Ben-Mont h214 Silver

O'Brien Frank E (Dorothy A) r114 Haswell av

" Isabel wid John h Haskell av

" Marie C Mrs clk MW&Co res Woodford

O'BRIEN MARY B office mgr Maurice E Rudd Co r138 S Branch

" Michl (Margt) emp B College h Main N B

" Raymond J (Cath E) retired h138 S Branch

" Thos P r Vt Soldiers Home

O'Connor Edw P (Jean B) h129 Dewey

O'Dell Carol (Mrs Leon) emp W T Grant Co h South (tr)

" Garbage Disposal Geo A O'Dell prop 308 Bradford St ext

" Geo A (Harriet A) prop O'Dell Garbage Disposal h308 Bradford St ext

" Harriet A (Mrs Geo A) emp Warner's Nursing Home h308 Bradford St ext

" Leon (Carol) emp Shea's h South (tr)

" Merritt lab h U S Rte 7 S

" Merritt (Beatrice) emp HTC Mfg Co h S Stream rd

WILLIAMS & BUGBEE INC. — 24-Hour Wrecking Service

General Auto Repairs

945 MAIN STREET

Tel. 442-5320

BENNINGTON

THE RECORD NEWSPAPERS, Troy, N. Y.

REACH NEARLY EVERYBODY IN THIS MARKET AREA

184

1963—H. A. MANNING COMPANY'S

- Odell
" Verna J (Mrs Vernon) emp Flint & Robbins Inc h Hillside N B
" Vernon (Verna J) h Hillside N B
Odell Anthony h323 Pleasant
" Barbara H emp UCCPCo r7 Bradford pl
" Raymond retired h210 North
Oder Kyrle S wid Millard F prop The Red-O h305 North
O'Donnell Wm J emp Liggett-Bosworth Motor Sales Inc res N Y
Oesterle Dorothy M (Mrs Kenneth E) emp TEInc h214 Union
" Kenneth E (Dorothy M) h214 Union
" Lease R emp B College h Gov Robinson av RD1
" Marie (Mrs Richd) emp Put Mem Hosp h233 Grove
" Richd (Marie) emp Ben-Mont h233 Grove
Ogilvie Alex R (Margt A) retired and custodian County Nat Bank h325 South
" John T (Patricia A) emp SpECo h325 South
" Margt A (Mrs Alex R) custodian County Nat Bank h325 South
" Patricia A (Mrs John T) emp UCCPCo h325 South
O'Kane Esther h Cleveland av S
O'Keefe Josephine Mrs h104 Putnam
Old Academy Library Monument av O B
OLD BENNINGTON COUNTRY STORE INC oldest country store in Vermont West rd pres-treas Robert E Nadeau see Bennington cover
" Bennington Schoolhouse The (community house) West rd
OLD BENNINGTON VILLAGE OF see p 15
" Bennington Weavers Inc mfrs men's and women's wear and woolen goods office and factory 109 Division pres Elsie M Murphy treas Mrs Yvonne M Lampron
OLD BENNINGTON WOODCRAFTERS INC hand crafted furniture reproductions and gifts West rd pres-treas Robert E Nadeau see Bennington cover
" First Church Barn Monument cir O B
" First Church Congregational Monument av cor Church O B Rev Robt P Bell pastor
" Library Building 501-507 Main
" Stone Church (Independent Baptist) Rev Elwin M Ellis pastor
Oldendorph Eva (Mrs Walter F) emp UCCPCo h408 Gage
" Walter F (Eva) emp Naval Ordinance h408 Gage
Oldham Helen E r Mrs Ethel M Rice
" Helen L Mrs h35 Bradford
" Kenneth emp ANCo res inq do
" Leroy (Caroline) emp UCCPCo h Branch ext
" Nicholas (Ann) emp HTC Mfg Co h Vail rd
" Nora Mrs h Airport rd
" Richd (Janice) emp Eagle Sq h Branch ext (tr)
" Robt C (Terecia) emp W H Morse Const Co Inc h Dermody rd
Olin Eliz Mrs r Branch ext
" Fred L junk dlr h Haskell av
" Jessie h Branch ext
OLIN NOEL J prop Olin's Feed Store h Morgan St ext
" Robt M (Beatrice A) refrigerator man Olin's Feed Store h Lyons Dist
OLIN'S FEED STORE NOEL J OLIN prop farm supplies Solar bulk tanks and milkers 324 County Δ442-2968 see p 47
Oliver Clarence H (Cora W) retired h111 Lafayette av
Olney Kenneth K (Patricia D) shop supt Sibley's Mfg Co h Meadow la
Olson Arth N (Jane C) emp Flint Ink Corp h321 Weeks
Oneida Market Calvin Dommke mgr 736 Main
O'Neil—see O'Neill
O'Neill John C (Ruth M) emp Dodge Mach & Tool Co H F h126 Main
" Philip J Jr (Frances C) pharm Frost's Pharmacy h906 Gage
Oppenheimer Lloyd (Lois A) prop Lloyd's Studio r439 Main h Walloomsac rd
Ordway Albert S (Sara L) driver Gay's Exp h Cleveland av S
" Sara L (Mrs Albert S) emp HTC Mfg Co h Cleveland av S
Orellana Richd (Margt) sales rep and announcer WBTV h Ethan Allen hwy Rte 7
Orr Frank B USAF r Floyd N Holliday S
Orr Leon A (Hilda) retired h301 Weeks
Orton Vrest pres B Battle Monument and State of Vt Historic Sites Comm res inq do
Osgood Dean W (Joan M) emp SpECo N A h229 Dewey
" John r Lampman Nursing Home
Ostrander Caroline wid Henry C payroll clk B College h245 Union
" Harriet h114 Pratt
" Warren W (Ada E) emp Bradford-Norak Inc h818 Main
Ostro Ernest A (Margt D) emp Banner Publishing Corp h104 Jefferson av
" Margt D (Mrs Ernest A) nurse Putnam Mem Hosp h104 Jefferson av
O'Toole Rose wid Frank P h302 Pleasant
Ottaviano Casparina emp UCCPCo r207 County
" Guy J (Corinne T) emp Ben-Mont h111 Putnam
" John J (Lois E) emp A&P Tea Co h121 Jefferson av
Ouellette Jos E (Florence A) paper wkr h309 Silver

HANSON - WALBRIDGE FUNERAL HOME

Tel. 442-4329
213 WEST MAIN ST.

DEAN F. HANSON, Director
AMBULANCE SERVICE

Tel. 375-2222
ARLINGTON

BENNINGTON DIRECTORY—1963

185

Ouhl Howard C (Ruth) emp SpECo h Burgess rd RD2

" Michl stu r Howard C Ouhl

Our Lady of Peace Retreat House Sisters of St Thomas of Villamora off White Creek rd S

Outwater Robt S (Hilda T) slsm H M Tuttle Co h Eastside dr

Overlock Maynard W (Irene B) tool mkr Bijur Lubricating Corp h College rd N B

" Wm (Joan) emp CVt PS Corp h117 Park (tr)

" Wm M (Joan A) stu h Main S

OWEN FRANCIS A (Eleanor T) funeral director Hanson-Walbridge Funeral Home and mgr Arlington Office res Arlington

OWL GARAGE 92-94 Church Hoosick Falls N Y see insert opp inside back cover

PACE HELEN M prop Lighted Lamp h1010 Main

Pacher Donald clk A&P r241 North

" Eliz M r241 North

" Geo J (Jean) h216 Depot

" Jean M (Mrs Geo J) teller Vt Nat Savings Bank h216 Depot

" Jos E r241 North

Pacitto *Peter C farmer h U S Route 7 S

Packard Cath Mrs h143 Ben Mont av

Paddock Edna M (Mrs Filmore R) prop Peter Pan Woodford h237 Elm summer res Woodford

" Filmore R (Edna M) attorney 338 Main h237 Elm summer res Woodford

" Gladys C emp B r25 Bradford pl

" Jack W (Shirley M) emp Clyde Burgess h Eagle PO S

" Mamie wid Chas h25 Bradford pl

" *Shirley M (Mrs Jack W) emp Thomson Mfg Co h Eagle S

" Warren E retired r Jack W Paddock

Page Alan H (Lucille) tchr BHS h Bryant

" Emma bkpr HTC Mfg Co h274 Union

" John C (Marjorie C) county agricultural agt B County Ext Ser h323 Elm

" M Lucille (Mrs Alan) prop Ernest H Javery Cemetery Memorial h Bryant

Paige Heald Plastic Manufacturing C Paige Heald prop N Bennington rd

Paine Wm O (Anna T) retired h493 Main

Paligo Walter J (Caroline M) h Middle Pownal rd RD2

Palmer Carol (Mrs Fred) emp TEInc h Beech ext

" Edw G (Beryl A) Duco Dept mgr W H Eddington Inc h137 Filmore

" Fletcher emp ANCo res inq do

" Fred (Carol) emp PCo h Beech ext

" Gregory R packer Grand Union r211 Bradford

" Jas S (Betty L) emp PCo h Greenwich S PO N B

" Meta wid Robt r34 Prospect

" Myrtle E wid Geo W h201 Bradford

" Oscar W (Georgia B) retired h117 Hicks av

" Priscilla T Mrs sec B County Ext Ser res Pownal

" Ruth H wid Joel C R h South Stream rd RD2

" Vaughn F (Eleanor) emp UCCPCo h211 Bradford

" Wm F (Eileen T) emp PCo h118 Congress

Panos Geo (Evangeline) retired h307 County

" Peter L (Ornea) conf 39 Main N B h do

Papineau Bert C clk Dragon's Shoes r359 Main

Pappas Peter Jr (Alice E) mgr Paradise Rstr h355 Elm

Paquette Wm Jr Vt Soldiers Home

Paquin Alice E (Mrs Raymond A) clk Ray's Mkt h311 Pleasant

" Alice M (Mrs Edw D) nurse Putnam Mem Hosp h North B

" Chas E Jr (Ethel A) prop Paquin's Super Mkt h113 Gage

" Edw (Alice) lab h White Creek rd S RD2

" Ethel A (Mrs Chas E Jr) clk Paquin's Super Mkt h113 Gage

" Francis A (Alma H) retired h106 Observa-tory

" Jean A stu r311 Pleasant

" Nancy A emp Washington D C r311 Pleasant

" Raymond A (Alice E) prop Ray's Mkt h311 Pleasant

" Raymond A Jr (Mary Ellen) emp Ben-Mont h112 Frank

" Robt C USA r113 Gage

Paquin's Super Market Chas E Paquin Jr prop 116 North

Paradise Restaurant Lounge Jas J P layotes prop 141 Main

Paramount Beauty Shop Mrs Kathryn A Toomey prop 485 Main

Parenteau Roland R (Roberta A) emp SpE Co h109 Grant

Paresky Ada R wid Paul h224 Elm

" Jos M stu r224 Elm

Paris Mario tchr Molly Stark Sch r310 Silver

Parizo Conrad H (Dorothy J) teller Vt Sav-ings Bank & Trust Co h225 Dewey

" Harold H (Laura R) emp B College h205 Branch

KIRKSIDE MOTEL

2 BLOCKS FROM DOWNTOWN
260 MAIN ST.

Tel. 442-9738
FRANKLIN and ELIZABETH RILEY

OPEN YEAR AROUND
BENNINGTON

W B T N BENNINGTON

Community Station for the Bennington-Hoosick Falls area. 1000 watts, 1370 kc.
HARWOOD HILL BENNINGTON Telephone 442-6321

186

1963—H. A. MANNING COMPANY'S

- Parizo
" *Howard A (Sally) state trooper h U S
Route 7 Main S
" Lawrence R (Barbara) emp Putnam
Mem Hosp h Scott
Park Cecil A (Dorothy E) emp Arlington h7
Division pl
" Dorothy E (Mrs Cecil A) emp UCCPCo h
7 Division pl
Parker Arth (Gladys) emp ANCo h5 Church
N B
" Caroline A (Mrs Roy A) legal sec Francis
E Morrissey h236 Beech
" Clara (Mrs Leo) emp Vincent Hosp h118
Scott
" Edmund (Audna) emp Ben-Mont h10
Beech ct
" Ethelyn J (Mrs Francis E) emp Thomson
Mfg Co h5 Beech ct
" Flora wid Frank E h113 Union (1)
" Francis E (Ethelyn J) h5 Beech ct
" Gail H nurse Putnam Mem Hosp r120
Jefferson
" Gladys (Mrs Arth) machine opr Flint &
Robbins Inc h5 Church N B
" Leo F emp N A r184 North
" Marion (Mrs Robt F) emp The E L
Nichols Store h93 Oakes
" Olive M wid Orris H h112 Grandview
" Rose Mrs r300 South
" Roy A (Caroline A) emp Watervliet
Arsenal h236 Beech
Parkes Robt E (Karen D) emp PCo h606
Gage
Parks Marnetta J (Mrs Roger V) emp
Spurrell's Nursing Home h176 S Branch
" Roger V (Marnetta J) emp New England
Tree Co h176 S Branch
Parmelee Esther wid Robt M h11 Walloom-
sac O B
Parmenter Barbara S (Mrs Walter) emp
Mobile Home Dept Vermont Nat Bank
and Trust Co h117 S Branch
" Parma L wid Lewis J h400 Gage
" Walter A (Barbara) emp Bijur Lubricat-
ing Corp h117 S Branch
PARRY JOSEPH W dir dining halls Bennington
College r do
Parsley Chas J Rev (Jeanne A) pastor N B
Cong Ch h6 Bank N B
Parson Jean h2 Hamlen av
Partlow Kenneth E r Vt Soldiers Home
Patnaude Herbert (Frances I) prop Patnaude
Electric h Merson
Patten Arth E Jr (Rita M) golf pro Mt
Anthony Country Club h Clark's Woods
" Earl J retired r Mrs Isabelle M Walsh
" Raymond F (Mary F) retired h231 North
Patterson Earl R (Jacquelyn R) h Overlea rd
" *Eva r S PO N B
" Jacquelyn R (Mrs Earl L) prop Stay Trim
Studio h Overlea rd N B
" John Jr county rd comm res Pownal
" Riehd L (Mavis G) emp UCCPCo h
Anthony dr
Paul's Delivery Paul A Devenow prop Oak
off Woodford rd
Paulin A Blanche (Mrs Jos E) emp Paulin's
Garage h U S Rte 7 Main S
" Arth E (Jean) emp Paulin's Garage r
East rd S
" Jos E (A Blanche) prop Paulin's Garage
h U S Rte 7 Main S
Paulin's Garage Jos E Paulin prop U S
Rte 7 PO S
Paulson John E (Helen E) emp Troy N Y h
Locust rd RD1 (Silk rd)
Payne Anna M wid Fred S h Jefferson hts
" Chas S stu r335 Elm
" Evelyn L h College rd N B
PAYNE FLORENCE C (Mrs H Glenn) library
asst Bennington Free Library h335 Elm
PAYNE H GLENN REV THE A M ; B O (Florence
C) pastor First Baptist Church h335 Elm
" Meredith L stu r335 Elm
PAYNE NELSON L (Lillian E) clk North Ben-
nington Board of Trustees and Village
clk North Bennington h16 Hall North
Bennington
Peabody Robt (Shirley A) emp VtGCorp r142
S Branch
Peacock *Chas (Louise) farmer h off Main rd
PO RD2 B
" Clarissa E Mrs h Prospect N B
" Geo W (Pearl H) gen cont Main U S
Route 7 S h do
" Hilda M emp NCCo r Prospect N B
" Joan (Mrs Donald) clk Woolworth's
h123 N Branch
" Pearl H (Mrs Geo W) emp NCCo h Main
U S Route 7 S
Pearce Donna stu tech Putnam Mem Hosp
r126 Jefferson
PEARSON HARRY W (Elizabeth) dean Benning-
ton College r do
Peart Harold C (Rose M) emp PO h104
Coulter
PEART ROSE H (Mrs Harold C) sec The Ver-
mont Bank and Trust Co h104 Coulter
" Marguerite E (Mrs Walter L) parts
dept HTC Mfg Co h117 River
" Walter L (Marguerite E) emp UCCPCo h
117 River
Peaslee Royden I r Vt Soldiers Home

**FAIR DEALING
FINE SERVICE**
HUNT STREET

WILSON FORD
Dial 442-6373
BENNINGTON

W. H. WILLS INSURANCE AGENCY, INC.

Tel. 442-5416

116 SOUTH ST. BENNINGTON

Insurance - Real Estate

BENNINGTON DIRECTORY—1963

187

Peat Mary emp Walter L Barber Inc r
Margaret la

PEAT WILLIAM (Lillian I) (C L White Paint
Glass & Wallpaper Store) h5 Margaret
la

" Wm Jr USAF r5 Margaret la

Peck Ethelyn Mrs h105 Grandview

" W Clyde (Eleanor) slsm Wilson Ford h
210 Grandview

" Winfield D (Lois P) eng IBM h262 Union
Peckham Clarence L (Ethel M) retired h200
Division

" Harrison Jr (Marion G) candy vending
machines 125 Putnam h do

" Maurice J (Marguerite) emp Vt Soldier
Home h Hawks av S PO N B

" Robt (Eileen) emp HTC Mfg Co h Hall
N B

Pecore John N (Shirley A) asst mgr M H
Fishman Co h237 School

Peeler Florence B wid Elmer H h126 Adams

" Mildred L r126 Adams

Peirce Danl D (Lucene R) (Peirce's Rstr) h27
Sage N B

" Lucene R (Mrs Danl D) (Peirce's Rstr)
h27 Sage N B

Peirce's Restaurant (Danl D and Mrs Lucene
R Peirce) 132-134 North

Pekalski Stanley J (Stella E) postmaster h
Jefferson hts

Pelcher Lena r15 Browning

Pelkey Arth r Vt Soldiers Home

Pellerin Alfd J (Grace) emp Ben-Mont h124
Beech

" Desanges R (Mrs Robt J) emp SpECo
h204 Park

" Edw L (Elsie O) h Barney rd

" Edw A emp Ben-Mont h106 Lafayette
av

" Edw Leo (Elsie O) retired h Barney rd

" Elsie O (Mrs Edw L) emp NETCo r
Barney rd

" Jennie W Mrs h21, Bradford

" Margt M wid Leo W r112 Rollin

" Robt J (Desanges R) emp Ben-Mont h
204 Park

Pello Anthony emp Ben-Mont h110 Spring

" Anthony A Jr stu r306 Safford

" Jane clk A&P Tea Co r306 Safford

" John USA r306 Safford

" Jos (Jennie) retired h24, Depot

" Jos Jr (Aileen E) emp Watervliet N Y
and village trustee ward 3 h306 Safford

" Lucy A opr NETCo r247 Depot

" Marion E prop Marion's Beauty Shop r
247 Depot

Pelsue Ivor S (Eleanor) dist eng Vt Dist Hwy
Dept and trustee B graded sch dist h924
Main

Pembroke Richd C (Mary A) mgr First Nat
Store h111 Pageant Clark's Woods

Pendergast Andrew J (Helen C) emp Troy
N Y r123 Beech

Catamount Motel

AAA Charles and Ethel Maul AAA

Open All Year — Air Conditioned

4 Blocks From Center of Town

Dial 442-5977

500 South St., Rte. 7 BENNINGTON

" Edw stu r123 Beech

" Helen C (Mrs Andrew J) nurse Putnam
Mem Hosp r123 Beech

" Thos stu r123 Beech

Peniman Regina r Sourdiffe Nursing Home
South Stream rd

Pennock Grover R (Josie L) jail comm B
County and agt Mass Mut Life Ins h
204 Silver

PENNSAVER & PRESS Hadwen Inc props
publisher George Hadwen weekly news-
paper and job printing 201 South A
442-5449 see p 65

Percey Alcia A wid Raymond F h316 Gage

" Bradford T wood wkr HTC Mfg Co r Wm
J Percey

" Clarence A (A Azelda) fore of mainten-
ance Bijur Lubricating Corp h Park ext
RD2

" Bug stu and emp Grand Union r Clarence
A Percey

" Harry W (Mary M) emp TEInc h N
Bennington rd

" J Scott (Mary L) emp TEInc h306 N
Bennington rd

" Lena E Mrs h302 Pleasant

" Leon A (Angela H) auto mech Fairdale
Farms Inc h West rd RD2 O B

" Leon R retired h210 Safford

" Martin W emp Percey's Newsroom and
chief N B Fire Dept r Main N B

" Mary F (Mrs John Scott) payroll clk
OBW h306 N Bennington rd

" Philip J (Shirley A) emp B Banner h N
Bennington rd RD1 N B

" Ralph USN r Ralph W Percey

" Ralph W (Audrey J) emp HTC Mfg Co
h Ledgeley dr

" Richd G (Kathleen) emp HTC Mfg Co h
316 Gage

" Robt emp Putnam Mem Hosp r West rd

" Shirley A (Mrs Philip J) bkpr and cashier
B College h N Bennington rd RD1 N B

" Wm J (Bessie) retired h Holliday dr

Percey's Newsroom Mrs Louise M Dalton
prop Main N B

" Taxi Martin W Dalton prop 1 Main N B

Perham Levi r Lampman Nursing Home

Perkin Chas (Margt) emp ESMfgCo h White
Creek rd RD2 N B



BENNINGTON MOTEL

NEXT TO "Paradise"
143 MAIN ST.

Phone 442-5479

JOE and LEE ABBOTT
BENNINGTON

188

1963—H. A. MANNING COMPANY'S

- Perkins Evelyn (Mrs Hugh) sub tchr Elem Schs h234 North
 " Hugh (Evelyn) tchr BHS h234 North
 " Pauline Mrs attdt Petco h209 Pleasant
 Pernel Orrea instr B College r do
 Perreault Margt Mrs emp B Mfg Co h113 Putnam
 Perrott Dorothy (Mrs Richd V) emp TEInc h118 County
 " Josephine L wid Patk V h114 County
 " Patricia (Mrs Patk) ser rep NETCo h252 Ben Mont av
 " Patk J (Lillian A) emp Ben-Mont h122 County
 " Richd USAF r118 County
 " Richd V (Dorothy) emp SpECo and real est broker 118 County h do
 Perrotta Antonetta wid Nicholas h110 Putnam
 " Louis J (Frances P) emp Ben-Mont h Pine rd
PERROTTA VIRGINIO N "MAX" (Patricia N) prop Max Oil Service h106 Merson
 " Virginio N Jr (Roberta A) emp Max Oil Ser h108 Safford
 Perry Emma Mrs r Jos P Roberts
 " Maude wid Roy B emp Putnam Mem Hosp h742 Main
 Petco Jean M Chaney mgr N Bennington rd
 Peter's Ice Cream Mrs Veronica Geannellis prop conf and ice cream 520 Main
 Peters Alfd Jr stu r Lester L Gilbar
 " Alfd E emp Brazell's Rstr h111 Grant
 " Clarence H (Eva) farmer r White Creek rd PO N B
 " *Donald E farmer res S RD2 N B
 " Donna L stu r Francis E Peters
 " *Edith J wid Jas H h S RD2 N B
 " Edna L stu r Lester L Gilbar
 " Francis E (Jessie M) emp ESMfgCo h East S
 " H Thayer (Blenda J) plant supt OBW h313 Weeks
 " John A (Verna H) retired h105 Burgess rd
 " *Maude D wid Eug h Eagle PO S
 " Maurice farenhand r W S PO N B
 " Nellie C wid Burton h411 Gage
 Petersen Chas H (Hallie E) emp PCo h N Bennington rd RD1 N B
 " Orville r N Bennington rd N B
 Peterson Albert E (Anna T) agt Metropolitan Ins Co h916 County
 " Chas emp ANCo res inq do
 " Edwin W (Evalyn W) bkpr Eagle Sp Mfg Co and v-pres Haynes & Kane Inc h123 Harrison av
 " Evalyn W (Mrs Edwin W) bank teller Vt Bank & Trust Co h123 Harrison av
 " Orville J (Barbara J) emp HTC Mfg Co h9 Bradford pl
 Petitt Wm A (Barbara J) sales mgr Hoosick Falls N Y h170 S Branch
 Petras Nicholas whole fruits and produce 133 Main h do
 " Paul N (Lorraine) emp Nicholas Petras h 133 Main
 Petrelis Barbara L credit mgr SR&Co catalogue sales office r210 Valentine
 " Beverly A mgr The Sewing Shop r210 Valentine
 " Lillian R wid Eddie prop The Sewing Shop h210 Valentine
 Pfister Lewis pres Vermont Tissue Paper Co Inc res inq do
 Phelps Merritt emp N Y City h55 Monument av
 Phillips Augustus (Mary) emp ANCo h LeBlanc av
 " Betty (Mrs Fredk) emp Woolworth Co h 125 Dewey
 " Betty J wid Lloyd emp Wright Way Way Lndy Inc h313 School
 " Carl S (Helen M) mgr W T Grant Co h 225 Grandview
 " Clifton S (Genevieve) retired h West rd
 " Donald (Ann) emp Bellemore Upholstery Shop r1 Park St ext
 " Edw G retired h13 Bank N B
 " Florence E (Mrs Fred) clk Woolworth's r125 Dewey
 " Fredk (Betty) emp Buckley Garage h125 Dewey
 " Jas A (Judith A) emp A S Dewey & Sons h319 Safford
 " Linda clk Woolworth's r313 School
 " Marjorie E supt Hosp N A h104 Dewey
 " Mary emp ANCo res inq do
 " Millard A (Laura E) emp Vt Transit h 116 Convent av
 " Vernon (June) emp Edw L Sibley Mfg Co h rear 32, School
 " Wm E retired r116 Convent av
 Philpott Warren F (Harriet M) emp Arlington h Oak
 Philputt Harold A (Mary M) retired h915 County
 " Raymond (Mary C) emp Sibley's Machine Shop h Pleasant Valley
 Physicians Laboratory Mrs R Doris Eagan prop 493 Main
 Piche Maurice emp Putnam Mem Hosp r124 Harrison av
 Picore John (Shirley) asst mgr M H Fishman h School
 Piekryka Napoleon F (Agnes R) emp SpECo h122 Putnam
 Pierce Arth M (Waltrude M) USAF h Bank St ext S PO N B
 " Caroline A (Mrs Harold) teller The Vt Bank & Trust Co res Box 98 Hoosick N Y
 " Earl V (Jean F) emp Ben-Mont h226 Beech
 " *Fannie wid Byron h PO N B RD
 " Francis H (Jeannette) mgr Grand Union Manchester h119 Fillmore



Cadillac—Chevrolet SALES AND SERVICE

W. H. EDDINGTON INC.



239 MAIN STREET

Tel. 442-5451

BENNINGTON

BENNINGTON DIRECTORY—1963

189

- " Geo D (Grace) plmbr 130 Union h do
- " Howard r Sourdiffe Nursing Home South Stream rd
- " Jean Mrs emp UCCPCo r830 Main
- " Jean F (Mrs Earl V) emp UCCPCo h226 Beech
- " Jo-Anne L emp F W Woolworth Co r918 Gage
- " Joel E (Julia A) ser mgr Liggett-Bosworth Motor Sales Inc hN Bennington rd N B
- " Joel W (Leona) prop Pierce's Machine Shop h230 Branch
- " Julia emp ANCo res inq do
- " Lloyd J (Gail P) lab N H Water Supply h Bank St ext N B
- " Marion A (Mrs Ormal R) emp SpECo h 918 Gage
- " Martin L r Vt Soldiers Home
- " Mildred L (Mrs John) nurse Putnam Mem Hosp h East rd
- " Ormal R (Marion) emp Ben-Mont and Village trustee ward 7 h918 Gage
- " Rhea emp Ben-Mont r Depot N B
- " Rhoda Mrs emp UCCPCo h323 Pleasant Pierce's Machine Shop Joel W Pierce prop 230 Branch
- Pike *Helen H Mrs h S
- PIKE PAUL E** v-pres Monument Roofing & Sheet Metal Co Inc res Arlington
- PIKE STANLEY R JR** (Anne W) business mgr Bennington College and police commissioner and Village Trustee Old Bennington h Elm Old Bennington
- Pilgrim Road Stand & Restaurant The (Mrs Christine and Garnet D Spence) Rte 7 Main PO S
- Pilling Barbara J (Mrs Frank J) emp TEInc h122 Beech
- " Frank J (Barbara J) emp Ben-Mont h122 Beech
- " Lena wid Bert r639 Main
- " Mildred N wid Robt J emp Hoy Mfg Co h241 Beech
- " Thelma emp Thomson Mfg Co r122 Beech
- Pillsbury Myrtle T wid Chas H r Gladys N Taylor
- Pineau Moise retired h314 Grove
- " Wm C Lurana M) emp ESCo h135 Beech
- Pinney Harold A r Soldiers Home
- " John lab Geo E Shea Wood Products r 15 Greenwich
- Pino Marfisa M Mrs opr NETCo r O B
- Pinsker Milton emp Albany N Y r Pine St ext (tr)
- Pinsonneault Marion L emp SpECo r122 Putnam

- Pinsonneault Alfd H (Joyce M) emp OBW h652 Main
- " Alfd J (Alice R) emp Ben-Mont h229 Park
- " Alfd L emp A&P Tea Co r229 Park
- " Alice (Mrs Edw) emp Flint & Robbins h 217 Park
- " Alice R (Mrs Alfd J) emp D W Humphrey h229 Park
- " Edw H (Alice M) retired and treas Vermont Rstr Inc h217 Park
- PINSONNEAULT EDWARD L** (Mary P) prop Vermont Restaurant Inc h217 Park
- " Hector J (Vt Restaurant) r110 Stark
- " Henry A (Mary J) emp OB h508 Gage
- " Henry A Jr (Jean M) emp Pownal h222 Washington av
- " Jane M tchr Conn r229 Park
- " Peter E (Esther H) v-pres Vt Rstr Inc h Water N B
- " Raymond J bartender Vt Rstr Inc r217 Park
- " Rita stu r229 Park
- " Rosealba B wid Wm G h227 Park
- Piper Louise wid Vernard J bkpr Seven States Gas Co h515 Gage
- " Ronald A emp Putnam Mem Hosp r Main
- Pirtz Genevieve B (Mrs Otto) clk The E L Nichols Store res Petersburg N Y
- Piscopo Barbara J (Mrs Patk P) waitress 421 Rstr h110 Charles
- " Patk P (Barbara J) slsm Federal Liquors Ltd h110 Charles
- Pisto Annamarie Mrs emp Vogue & Vanity r 309 Elm
- Pitkin Paul E (Fannie) retired h108 Warn
- Plangus Thos pastry chef Paradise Rstr r117 Pleasant
- Plante Carole emp County Nat Bank r111 Union
- " Diana M stu and emp The E L Nichols Store r117 Coulter
- " Edna wid Ernest h Park ext RD2
- PLANTE HENRY J** (Viola M) prop Plante Jewelers and sub rural carrier h117 Coulter
- PLANTE JEWELERS** Henry J Plante prop 106 School see Bennington cover
- " John C (Irene) retired h332 Safford
- " John J (Bernice S) emp B Garage Corp h 217 Jefferson
- " Leo emp ANCo res inq do
- " Leo E (Helen) emp C Cooper Co h Branch ext RD2
- " Mary (Mrs Wm E) emp Thomson Mfg Co Inc h111 Union

KNOTTY PINE RESTAURANT COCKTAIL LOUNGE
 Business Men's Luncheon
 225 N. BENNINGTON RD., Jct. 7-67A Tel. 442-9754 BENNINGTON



CENTRAL VERMONT PUBLIC SERVICE CORP.

ELECTRIC HEATING IS FLAMELESS - -

"Live Better Electrically"

CLEAN AND LOW COST

190

1963—H. A. MANNING COMPANY'S

Plante

" Wm Jr (Mary) truck driver Bell Launderers & Dry Clnrs h111 Union
 " Wm E rteman B Bell Launderers & Clnrs r113 Union
 Playful Philip E (Louise) emp CVt PS Corp h329 School
 Playotes Gregory stu r700 Main
 " Jas J (Despo) prop Paradise Rstr Lounge h121 Harrison av
 " Peter (Amundo) chef Paradise Rste h700 Main
 Pleasant Barber Shop Merrill Pleasant prop 210 Union
 " Harold E (Sadie) body man Liggett-Bosworth Motor Sales res S
 " Harold E Jr body man Liggett-Bosworth Motor Sales res S
 " Jas H (Carmel) plmbr h Branch ext RD2
 " Merrill (Marjorie) prop Pleasant Barber Shop h210 Union
 Ploof Geo r Vt Soldiers Home
 Plourde Emma wid Felix r133 Dewey
 " Leo H (Artemise A) pres and treas Plourde & Daigneault Inc and prop Richfield Ser Sta h137 Dewey
 " & Daigneault Inc 748 Main pres-treas Leo Plourde
 Plue Eveny B Mrs h Bank St ext PO N B
 " Jos emp Vt Tissue Co r121 Ben Mont av
 Plumb Geo H (Mary L) clk County Court and lwy Courthouse h108 Elm
 " Jennie E wid Geo W h277 Union
 " Mary L (Mrs Geo H) librarian BHS h108 Elm
 " Robt (Nancy) typesetter Leominster Mass h170 1/2 S Branch
 Plummer Kermit G Jr (Barbara J) asst mgr Am Finance Corp of B res Waterford N Y
 Police Dept see B Village of Police Dept
 Poljacik Ethel M (Mrs John A) clk-typist Vt Hwy Dept h Sycamore la S
 " John A (Ethel) sub sta cmdr State Police h Sycamore la S
 Poirier Victor (Emma) emp Putnam Mem Hosp r Branch St ext
 Polley Raymond M (Francesca W) emp B Display h Convent av
POLLOCK ROBERT H (Madeline) asst treas and office mgr Polygraphic Co of America Inc h Leonard
 " Ronald K stu r Leonard
POLYGRAPHIC CO OF AMERICA INC color lithographers and publishers Water North Bennington Δ 442-6368 exec v-pres Robert C Watson asst treas and office mgr Robert H Pollock see p 59
 Polymeadows Farm W Chas McGinnis prop U S Route 7 S
 Pomeroy Carl A (Florence) parts mgr W H Eddington Inc h Burgess rd RD2

" Florence (Mrs Carl A) clk HTC Mfg Co h Burgess rd
 Poore John C (Inez L) trucker Jos A Nadeau h122 Pratt
 " Jos L retired h652 Main
 Pope Ruth R r Mrs Etta A Horst
 Porter Betsey B (Mrs Kenneth C) tchr BHS h914 Main
 " Kenneth C (Betsey B) tchr BHS h914 Main
 Post Herbert retired r Middle Pownal rd
 " Herbert E Jr (Ruth) prop The Sign Post h Middle Pownal rd
 " Office Stanley J Pokalski postmaster 118 South
 " Office Ralph B Norton postmaster Main N B
 " Office Anson S Hawkins postmaster rural carrier Edw W Bronson Main S
POTTER BURTON W (Mary) trust officer The Vermont Bank and Trust Co h315 Elm
 " Earl F (Barbara) emp Seven States Gas Ser Inc h314 County
 " Frank L retired h224 North
 " Jane Ann emp Empire Clnrs & Launderers r Wm H Potter
 " John A (Rosalie A) const wkr h210 School
 " Maribe r Church S
 " Rosalie A (Mrs John A) emp UCCPCo h 210 School
 " Wm H (Christina M) emp Bijur Lubricating Co h Barney rd RD2
 " Wm L (Albertha M) emp Town h Houghton la
 Potts A Priscilla asst B College h Main S PO N B
 Powder Box Mrs Mary E Cushing prop beauty parlor 233 School
 Powell Benj Jr (Grace E) personnel mgr Bijur Lubricating Corp h Morgan ext
 " Mary O wid Jas A h14 Bank N B
 " Sandra J clk Noveck-Shultz Inc r227 Bradford
 Powers Cath R wid Edw P h10 Sage N B
 " Dorothy E (Mrs Robt B) emp ANCo h 266 Ben Mont av
 " Edw J retired h Depot N B
 " Fred (Dorothy) emp ANCo h159 Imperial av
 " Jean (Mrs Leonard) emp HTC Mfg Co h S PO N B
 " John R emp PO N B r10 Sage N B
 " Kathleen emp Putnam Mem Hosp r N B
 " Lawrence F (Bernice A) treas M F Powers & Sons Inc h Frederick N B
 " *Leonard (Jean) emp PCo h S PO N B
 " Louise wid Thos dom h School N B
 " M F & Sons Inc Main N B pres Michl F Powers treas Lawrence F Powers
 " Marion R (Mrs Wm B) prop Warner Nursing Home h O B
 " Michl F (Marian) pres M F Powers & Sons Inc h Main N B

W. H. WILLS INSURANCE AGENCY, INC.

Tel. 442-5416

116 SOUTH ST. BENNINGTON

Insurance - Real Estate

BENNINGTON DIRECTORY—1963

191

- " Nora J r Depot N B
" Robt B (Dorothy E) h266 Ben Mont av
" Wm B (Marian R) farmer h Gore Hill rd
Powsner *Michl (Wanarah E) h S PO N B
Pradon Michl (Alma P) prop S Gulf h Old
Rte 7 S
" *Richd emp Gulf Sta S h PO S
Prandini Ida A (Mrs Jos A) emp ANCo h
Pageant
" Jos A (Ida A) retired h Pageant
" Paul emp Grand Union r Pageant
Pratt *Arth J (Myrtle) jan First Nat Bank h
N B
" Bertha (Mrs Kenneth E) emp Thomson
Mfg Co Inc h710 County
" Carrie wid J Henry r Lampman Nursing
Home
" Edw O (Mary) h262 Ben Mont av
" Florence G wid Lloyd B h West N B
" Geo H (Virginia A) mgr State Liquor Store
h339 School
" Hilda F (Mrs Lawrence) librarian B
College h406 Gage
" Jas D (Philomene) agt Prudential Ins Co
res Pownal
" Kenneth E (Bertha) prsmn Broad Brook
Press Inc h710 County
" Lawrence F (Hilda) emp Ben-Mont h406
Gage
" Lawrence H (Mary J) emp U S Dept Agri
Soil Conservation Ser Work Unit Con-
servatoinist res Arlington
" Lloyd W (Doris J) teller N B Nat Bank h
West N B
" *Mary (Mrs Edw O) emp Sourdiffe
Nursing Home h262 Ben Mont av
" Patk P (Priscilla) emp UCCPCo h252
Ben Mont av
" Priscilla (Mrs Patk) emp NETCo h252
Ben Mont av
" Roger r119 Burgess rd (tr 4)
" Sara J wid Edgar D r116 Convent av
" Virginia A (Mrs Geo H) emp Children's
Bazaar h339 School
" *Wilfred N (Ethel) (Pratt & Riley) res inq
do
" & Riley (Wilfred N Pratt and Philip F
Riley Jr) gro 300 Gage
Pray Chalmer F (Isabelle) prop Pray's
Gulf Station h224 Beech
" Darold USN r224 Beech
Prentiss Arth (Gail) mech Whitney's Garage
h16 Beech ct
" Clayton E (Eliza) h934 Gage
" Clayton E Jr (Elaine A) emp B Display
Co h936 Gage
" Elaine A (Mrs Clayton E) emp UCCPCo
h936 Gage
" Joan I (Mrs Stuart L) asst dietician Put-
nam Mem Hosp h234 Grandview
" Stuart L (Joan I) sales mgr Fairdale
Farm h234 Grandview
Preston's Mobil Station Preston L Keays prop
308 North
Preussner Clarence S retired r217 Maple
" Harry D retired h rear 614 Main
PRINCE'S RESTAURANT Albert A Lemieux prop
712 Main Δ 442-9726 see bottom lines
Probate Court 207 South
PROCTOR JAMES W (Margery W) treas Ben-
nington Free Library and retired h
White Chapel rd RD2
Proper Robt clk Grand Union Co Super Mkt
h216 Union
PROSPECT NURSING HOME 24 hour nursing
care Mrs Marie H Hauck prop 34 Pros-
pect North Bennington Δ 447-7144 see p
81
Proud Anne K stu r326 Elm
" John P r326 Elm
" John P (Helen K) (Adams Clothes Shop)
h326 Elm
" Julia A wid John J h218 Park
" Mary L stu r326 Elm
" Winfield S r Vt Soldiers Home
Prouty Harold B (Eliz P) emp Dewey Lumber
Co h236 North
" Leona A h13 Bradford pl
" Ralph E (Edna R) plant mgr Dodge
Fibers H F h Ledgley dr
" Raymond B Jr (Lura) emp A J Dewey &
Sons h Vail rd
Provan Prentiss M emp ESMfgCo Inc h
Eagle S
Provencal Imogene C Mrs bkpr The Vt Sav-
ings & Trust Co h Monument av
" Robt (Wanda J) emp TEInc h106 S
Branch
PRUDENTIAL INSURANCE CO OF AMERICA THE
Ronald K Knapp special agent 207
Silvers Δ 442-5846 res 137 Burgess rd
 Δ 442-6252 see p 56
" Insurance Co of America The John P
Gorman staff mgr 439 Main (4)
Prue Cora B presser B Bell Launderers &
Clnrs r301 Beech
" Lester R (Eliz C) sexton First Bapt Ch
and furn repr h4 Valentine pl
" Lester R Jr emp Lester R Prue r4 Valen-
tine pl
" Lorraine presser B Bell Launderers &
Clnrs h301 Beech
" Mary L r4 Valentine pl

WILLIAMS & BUGBEE INC. — 24-Hour Wrecking Service

General Auto Repairs

945 MAIN STREET

Tel. 442-5320

BENNINGTON

FROST'S PHARMACY

PRESCRIPTIONS
3 Reg. Pharmacist On Duty

Fountain—Gifts—Cosmetics—Drugs—Films—Developing—Surgical and Hospital Supplies
Greeting Cards—Magazines—Fresh Cigars—Dietetic Foods—Candy
198 NORTH ST. Tel. 442-5980 and 442-9758 BENNINGTON

192

1963—H. A. MANNING COMPANY'S

- Prue
" Patricia A dom r4 Valentine pl
Pryor Florence A wid John G r300 Silver
Puffer Wm W prop Puffer's Wayside Greenhouse & Nursery h1057 Main
Puffer's Wayside Greenhouse & Nursery Wm W Puffer prop 1057 Main
Pulver Eleanor R (Mrs Fredk J) sten Jas F Nelson Inc h959 Main
" Fredk J (Eleanor R) carp D Herbert Lillie h959 Main
" Wm H (Elaine M) patrolman BPD h175 S Branch
Purcell Agnes Mrs nurse N A r134 Union
" Danl (Jennie) h309 Washington av
" Edna V (Mrs P E) clk The E L Nichols Store r Fillmore
" Patk E (Edna C) clk Quinlan's Drug Store h136 Fillmore
Purdy Barry R (Doris A) emp Leblanc's Auto Wrecking h106 Hicks av
" Robt (Jean) const d-b-a (Mardale Bldrs) h154 Burgess RD2
Puro John (Marsha) emp N E TCo h off East S
Putnam Burton C r Vt Soldiers Home
" Clyde (Loretta) lumber dir Arlington h White Chapel rd
" H W Hose Co 225 River
PUTNAM HENRY W MEMORIAL HOSPITAL 251
Dewey Δ 442-6361 treas office 402 Main pres Joseph G Davidson v-pres Norton Barber sec Herbert H Leonard treas Armand U Lampron administrator Robert D Stout see p 60
" Hotel—see Hotel Putnam
QUACKENBUSH CHAS E (Irene) carp off Burgess rd h do
" David C (Lenora M) emp Ben-Mont h Burgess rd
" M Marie wid Ralph G Sr emp Ben-Mont h Barney rd
" Mary Louise h Fairview O B
" Ralph G (Leoda M) emp Ben-Mont h Barney rd
Quadland M Warren (Doris) retired h Hill Shadow rd
Quality Lunch & Ice Cream Shop Mrs Helen X Betts prop 315 Main
Quimby Lucy wid John T h122 Scott
Quinlan Building 463 Main
QUINLAN EDWARD P (Doris T) pharmacist and prop Quinlan's Drug Store h Jefferson hts
" Mabel R wid Raymond C h211 Weeks
QUINLAN'S DRUG STORE (Rexall) Edward P Quinlan prop 463 Main Δ 442-6256 see p 61
Quinn Cath H (Mrs Geo W) emp Thomson Mfg Co r230 Beech
" Geo W (Cath H) emp OBW r230 Beech
" Mary W (Mrs Peter J III) nurse Putnam Mem Hosp h116 Cutler
" Peter J III (Mary W) electronic tech SpE Co h116 Cutler
Quist E Arnold (Florence S) emp Corning Glass Co h Vail rd RD1
REA EXPRESS Herbert A Knapp agt County
Rabideau Evelyn (Mrs Richd E) emp Frost's Pharmacy h West rd
" Marion A (Mrs Reginald) emp UCCPCo h25 Union
" Reginald J (Jeannette) emp Home Furn Co res ing do
" Richd E (Evelyn) emp Fairdale Farms Inc h West rd
Racette Margt wid Peter Pageant
Racicot Alda M wid Philip E h305 Gage
" Beulah (Mrs John J) emp UCCPCo h120 Pratt
" John J (Beulah) mech Flint & Robbins Inc h120 Pratt
" Raymond J (Geraldine M) clk Grand Union h136 Burgess rd
" Victor P (Eva Y) mgr Gay's Exp Inc h123 Congress
Racine Fernard (Patricia) h Lyons Dist
Rackliffe Earlon S (Blanche) emp HTC Mfg Co N B h Cleveland av S
RADIO STATION WBTN Route 7 Harwood Hill see top lines
Raetz Otto (Norma) emp Henry M Tuttle Co Inc res Pownal
Raina Claire (Mrs Donald E) emp Putnam Mem Hosp h228 $\frac{1}{2}$ Park
" Donald E (Claire) emp SpECo r228 $\frac{1}{2}$ Park
Rainbarrel Restaurant (French) (Alain Midiere and Mrs Christiane Midiere) Prospect N B
Rallis Jas A (Viola F) pres Four Chimneys and pres rour Twenty One Restaurant Inc h198 Weeks
Ralph Claire E social wkr V¹ State Div Social Welfare h608 Gage
" Richd r emp UCCPCo r608 Gage
Ramage Kenneth (Gwendolyn) emp F W Woolworth Co h739 Main
Ramm Carl H (Philomine) phys N A h212 Washington av
Ranch Beauty Shop Mrs Lorraine T Vivaldi prop 214 Dewey
Rancourt Henry E (Lucille M) retired h112 River
" Lucille M (Mrs Henry E) emp Flint & Robbins h112 River
Randall Arlene (Mrs Geo) clk M F Powers & Sons Inc res S
" Gratia wid Farrand B h Church PO S
" Helen J (Mrs W Beach Jr) dental hygienist B Sch Dist h315 Prospect

HANSON - WALBRIDGE FUNERAL HOME

Tel. 442-4329
213 WEST MAIN ST.

DEAN F. HANSON, Director
AMBULANCE SERVICE

Tel. 375-2222
ARLINGTON

BENNINGTON DIRECTORY—1963

193

- " Roger L (Patricia C) emp Ben-Mont h309 Weeks
" Steph stu r315 Prospect
" W Beach Jr (Helen J) emp TEInc h315 Prospect
Randlett Jas G (Susan B) retired h Sycamore la S
" Susan B (Mrs Jas G) tchr Molly Stark Jr High Sch h Sycamore la S
Ransom Edw R (Natalie) tchr BHS h104 Pleasant
Ranzona Benj M (Edna) emp PCo N B h231 Grove
Ratelle Donald stu h236 Bradford
RATELLE DONAT J prop Knotty Pine Restaurant h236 Bradford
Ratieb Alma h302 Pleasant
Ray Albert D (Bernice T) (Molly Stark Inn) and emp Ben-Mont h1067 Main
" Albert T (Margt D) emp H F h121½ Jefferson av
" Bernice T (Mrs Albert D) (Molly Stark Inn) h1067 Main
" Chas W (Marie) emp Ben-Mont r10 Putnam
" Margt D (Mrs Albert T) clk-typist Vt State Div Probation & Parole h121½ Jefferson av
Ray's Market Raymond A Paquin prop meats and groceries 701 Main
Raymond Dan (Susan) emp UCCPCo h233 Grandview
" Dona L (Mrs Roger E) emp PCo h Merson
" Geo A (Grace M) emp UCCPCo h116 Adams
" Geo A Jr (Patricia) emp SpECo N A h317 Safford
" Roger E (Dona L) emp UCCPCo h Merson
Reed Chas J (Phyllis) reporter B Banner r233 School
" Dorothy Mrs tchr Molly Stark Sch h Lyons Dist RD2
Ready Walter A (Gladys A) farm S S h do
Reagan Alice wid Leo h PO S
" Edw L (Constance C) r Mrs Melba Decker
" Geo P (Norma L) emp HTC Mfg Co h140 McCall
" Margt Mrs r300 South
Reardon John C (Theresa) emp NETCo r105 Putnam
" Theresa (Mrs John C) emp UCCPCo r105 Putnam
Record Wayland S emp Burgess Bros r115 Burgess rd
Red Barn Restaurant (Jos L and Mrs Lucienne LaPlamme) U S Rte 7 Main S
" Brick School for Retarded Children Harold J Shepard prin off Eagle PO S
RED CROSS see American Red Cross Bennington County Chapter 550 Main and p 27
" O The antiques Mrs Kyrle S Oder prop 305 North
Reed Chas A (Phyllis C) sports editor B Banner h233 School
" Elvin (Joyce) h311 Main
" Forrest J Jr stu r35 River
" Grace r Bank St ext S PO N B
" *Grace F Mrs h W S PO S
" *Hill (Mae) farmer h PO S
" L Jesse (Hazel W) fore W H Morse Const and Lumber Co h White Chapel rd RD2
" L Jesse Jr (Joanne) emp Watervliet Arsenal Watervliet N Y h White Chapel rd
" Leona A Mrs emp UCCPCo h422 Main
" Wm H stu r113 Union
Reich Evelyn Mrs h115 Union
Reifenberg Leonard J (Wilhelmina) plant mgr Bijur Lubricating Corp h218 Union
Reilly Edw A (Florence E) elec h N Bennington rd RD1
" Florence E (Mrs Edward A) prop Green Acre Cabins h N Bennington rd RD1
" Margt emp Putnam Mem Hosp h311 Gage
" Philip platemaker Polygraphic Co res Inq do
" Philip L (Marion M) emp N B h120 Putnam
" —see Riley
Remco Heating & Insulation Co aluminum products and Frigidaire appliances Russell E Mack prop 106 North
Remington Ester K wid Harry G emp Putnam Mem Hosp h110 Jefferson av
" H Glenn (Mary L) emp SpECo h319 Washington av
" Jennie M (Mrs Louis N) lndy 312 School h do
" Louis N (Jennie M) retired h312 School
" Rand Sales & Service J Philip Hall mgr typewriters 431 Main
Renner Geo M (Helen M) bkpr B Bell Lndy & Dry Clns res Pownal
Resch J Tyler reporter B Banner r Houghton la
Restino John J (Martha L) sprayer HTC Mfg Co h111 Hicks av
Retail Credit Co credit bureau Robt A Bach chf insp 338 Main
Revett Leon E emp ANCo h196 North
Revette Arnold (Margt A) carp h140 McCall
REXALL DRUG STORE Quinlan's Drug Store 463 Main see p 61
Reynolds Carl E (Josephine C) emp Ben-Mont h314 N Bennington rd RD1
" Claude E (Joan A) driver Wright-Way Lndy Inc h129 Leblanc av
" *Ernest (Roberta) h PO S
" Josephine C (Mrs Carl E) emp Thompson's h314 N Bennington rd
" June S (Mrs Robt J) sewing mach opr h Willow rd
" L Henry (Alice L) shop fore H W Eddington Inc h117 Lyons

W B T N BENNINGTON

Community Station for the Bennington-Hoosick Falls area. 1000 watts, 1370 kc.
HARWOOD HILL BENNINGTON Telephone 442-6321

194

1963—H. A. MANNING COMPANY'S

Reynolds

- " Nancy M nurse Putnam Mem Hosp r106 Oakes
- " Robt J (June S) elec Ben-Mont h Willow rd
- " Walter dep sheriff B County res Rupert
- Rhodes Clarence F (Henrietta) h Branch ext
- RICCI ALBERT J (Ruth R) pres-treas Better TV Inc of Bennington res Keene N H**
- " *Mark lineman Better TV Inc of B r247 Grandview
- Rice * Alfd L (Wilma M) h PO S
- " C Edw (Jean) h Park St ext
- " Carl E (Gertrude E) h off White Creek rd PO N B
- " Chas E (Eleanor R) emp Bijur Corp h105 Charles
- " Clark S (Lillian M) retired h Ethan Allen hwy RD2
- " Edna T Mrs h Monument rd
- " Edw A (Dorothea P) dist sanitarian Vt Dept of Health h Holliday dr S
- " Ethel M wid John P h Lyons Dist RD2
- " Floyd J (Helena) farmer h South RD1
- " Frank farmer h Ethan Allen hwy RD2
- " Henry F (Evelyn) retired h139½ North
- " John T (Elsie) emp Mt Snow Dover h rear 614 Main
- " Kenneth J (Jennie) h Shaftsbury PO N B
- " Lincoln emp Wm E Dailey h off U S Rte 7 S
- " Lincoln N (Ellen) emp CVt PS Corp res S
- " Marian (Leona) emp PCo h S Stream rd
- " Marion platemkr Polygraphic Co Water res inq do
- " Mark E (Lydia) emp Warren Wire Co Pownal h Ethan Allen hwy RD2
- " Mary h631 Main
- " Mary E Mrs personnel sec Ben-Mont h Houghton Ia
- " Olive E wid Marion emp Albany Novelty h River rd
- " Raymond G (Regina E) emp Benn Garage Corp h141 Ben Mont av
- " Richd J (Annette E) emp TEInc h Dunham av S PO N B
- " Ronald B r Floyd J Rice
- " Steph farmer r Frank Rice RD2
- " Wilber C (Jean) emp H F h Hill Shadow rd
- " Wm (Dorothy E) h Shaftsbury
- Rich Claude A (Blanche P) asst judge B County Court h114 Imperial av
- " Eliz H Mrs emp Mt Anthony Country Club h127 Park
- " Mary Mrs nurse r Elias Elwell
- " W Kendall "Ken" (Roberta W) tchr BHS and member N B Board of Trustees h River rd
- Richard Alsid P (Nettie) emp UCCPCo h Silk rd

- " Arth J (Corrinne) emp NETCo h Woodford rd
- " Rose h118 S Branch
- Richards Alsid G (Barbara) emp NCCo h19 Greenwich S PO N B
- " *Barbara B r Jay M Richards
- " *Jay M h Shaftsbury PO N B
- " *Jos P (Louise Y) mgr F W Woolworth Co h917 Gage
- Richardson Frank C clk Frost's Pharmacy h207 Union
- Richey Carl L (Janet) emp J Phillips Hall and repairman Evans News Office Equip r115 Prospect
- RICHFIELD OIL CORP Francis J Kelly distributor E Main see p 53**
- " Service Station Leo H Plourde prop 748 Main
- Richmond Burton W (Carol A) emp NETCo h219 Depot
- " Chas A (Palma E) mech Ben-Mont r260 Ben Mont av
- " Ethel M h312 Safford
- Ricker David R (Alma L) emp Bijur Lubricating Corp res Pownal Center
- " David R Jr (Priscilla E) mech Bi ur Lubricating Corp res Pownal Center
- " Priscilla E (Mrs David R Jr) legal sec Francis E Morrissey res Pownal Center
- " Raymond C r Vt Soldiers Home
- Rickert Arth R (Mabel G) retired and village water comm Ward 4 h509 Gage
- RIDDLE JOHN P (Marion) associate sec Young Men's Christian Association and pres Bennington Graded School District Trustees r521 South**
- Riel Edw C (R Anna) emp The Vermont Bank & Trust Co h331 Elm
- Riemann Harold W (Marion) upholstering supt HTC Mfg Co h College N B
- Rienzi Rocco J mfg mgr Bijur Lubricating Corp res Dumont N J
- Rigatti Ferucio h119 Putnam
- Riley Bert C h114 Holden
- " *Edna (Eliz) h Bank St ext PO N B
- RILEY ELIZABETH M (Mrs Franklin A) nurse Putnam Memorial Hospital and (Kirkside Motel) h250 Main**
- RILEY FRANKLIN A (Elizabeth M) (Kirkside Motel) and trustee Bennington Graded School District h250 Main**
- " Laura M (Mrs Wm A) dom h150 Dewey
- " Philip F (Alice) (Pratt & Riley) h208 Park
- " Rena wid Francis J h204 Bradford
- " Susan M stu r250 Main
- " Wm A (Laura M) emp Geo E Shea h150 Dewey
- " Wm J (Mary E) emp Pownal h303 Grove
- " —see Reilley
- Rivers Norman C (Patricia C) emp Sunrise Dairy h712 Gage
- Rizio Clara L (The Corner Shop) r203 Union

W. H. WILLS INSURANCE AGENCY, INC.

Tel. 442-5416

116 SOUTH ST. BENNINGTON

Insurance - Real Estate

BENNINGTON DIRECTORY—1963

195

Roach Donald S (Nathalie R) chiropractor
256 North h do
" Philip V (Ada M) retired h Holliday dr S
Robare Kathleen stu r132 Putnam
" Leon A emp Ben-Mont h132 Putnam
ROBBINS ELBERT F (Barbara B) v-pres Flint
& Robbins Inc h Marilyn
Robelen Helen E Mrs clk M H Fishman Inc
h528 Main
Roberto Jos P (Laura B) emp PO h Morgan
ext
" Laura B (Mrs Jos P) emp Ideal Rstr h
Morgan ext
Roberts Armand P prop B Launderette res
S Glens Falls N Y
" Harriet nurse r108 Grant
" John emp Bell Ludy r828 Main
" Margt wid Ivor h214 Bradford
" Margt E Mrs payroll clk ANCo r Me-
chanic N B
Robinson Agnes wid John F h Church S
" Albert K Jr (Lillian G) finisher HTC Mfg
Co res W Mountain rd S
" Arth F (Anna) emp ANCo and prop
Robinson's Greenhouse h Silk rd Haynes
Cor Dist
" Bessie wid Lester J h Water N B
" Chas J (Florence H) prop Robinson's Fire
Fighting Equip h Eagle PO S
" Evan J (Ethel C) h PO S
" George A (Mary H) retired h Silk rd
" Gerald B farmer r Mrs Agnes Robinson
" Kenneth A (Kilda) mech Glenn Motor Co
h PO N B
" Lillian G (Mrs Albert K Jr) bkpr Jos A
Nadeau res West Mountain rd S
" Louise E (Mrs Richd A) emp TEInc S h
Eagle PO S
" Mabel B Mrs h208 Ben Mont av
" Martha A X-ray tech Putnam Memorial
Hosp r Winfield J Robinson
" Raymond (Johanna) supt Hall Farm h
Park N B
" Richd A (Louise E) emp Hall Farm N B
h Eagle PO S
" Roger J (Sandra J) USAF r Jos P Roberto
" Walter L h105 Morgan
" Wm C (Helen) v-pres Walker's Mkt Inc
h113 Main
" Winfield J (Louise B) carp h White Chapel
rd
" Winfield J Jr r Winfield J Robinson
Robinson's Fire Fighting Equipment Chas J
Robinson prop Eagle PO S
" Greenhouse Arth F Robinson prop Silk
rd Haynes Cor Dist
Rockwell David A (Arlene T) mech eng UCC
PCo h135 N Bennington rd
Rockwood Agnes E society editor B Banner
r226 Park
" Barbara emp B College r110 Prospect
" Bert F (Patricia F) emp Beshara Bros
and mus tchr 108 Union h do

Catamount Motel

AAA Charles and Ethel Maul AAA
Open All Year — Air Conditioned
4 Blocks From Center of Town
Dial 442-5977
500 South St., Rte. 7 BENNINGTON

" Bert F Jr mus tchr 108 Union r110 Pros-
pect
" Eliz L h109 Branch
" Outlet Store prop Herbert H Weaver 915
Main
" Patricia F (Mrs Bert F) clk Fashion Fair
Inc h110 Prospect
Rodies Horst E (Charmion) clinical psycholo-
gist United Counseling Ser res Arlington
Rodriguez Jos (Tere) (Sky Top Motel &
Brick Cabins) h Ethan Allen hwy Rte 7
" Tere (Mrs Jos) (Sky Top Motel & Brick
Cabins) h Ethan Allen hwy Rte 7
Roe Marie M wid Ernest h275 Union
Rogan Rose D wid Patk J h205 North (2B)
Roglaski Casimir E (Helen K) emp Morse &
Butler Inc h316 Silver
Rogers Chas J r Vt Soldiers Home
" Dorothy F (Mrs Wm R) emp Paradise
Rstr h153 N Bennington rd
" Fannie J (Mrs Frank A) (Edgewater Inn)
h324 Pleasant
" Florence (Mrs Ralph R) emp Ward's
Store h159 Ben Mont av
" Florence I wid A E h606 Main
" Francis (Marie H) emp Thompson's Tree
Co h231 Depot
" Frank A (Fannie J) (Edgewater Inn) h324
Pleasant
" Fred M stu r Morgan ext
" George A (Dorothy) emp Ben-Mont and
town pound keeper h East rd RD2
" Geo J (Ruth V) emp B College h129 Beech
" Jas A (Janet) emp Ben-Mont h161 Ben
Mont av
" Joan E emp Putnam Mem Hosp r159 Ben
Mont av
" Jos C pntr h334 School
" Joyce A stu r Morgan ext
" Marie H (Mrs Francis) emp W T Grant
Co h231 Depot
" Ralph R (Florence C) h159 Ben Mont av
" Ralph R Jr emp Ben-Mont r159 Ben
Mont av
" Roy E r159 Ben Mont av
" Thos Jan M H Fishman r Ben Mont av
" Thos F (Eliz H) tool eng Bijur Lubricat-
ing Corp h Morgan ext
" Wm M (Dorothy F) emp Rockwood Mills
h153 N Bennington rd
Rogerson Arth W (Marilynn A) tech adv
and writing SpECo N A h Chapel rd



BENNINGTON MOTEL

NEXT TO "Paradise"
143 MAIN ST.

Phone 442-5479

JOE and LEE ABBOTT
BENNINGTON

196

1903—H. A. MANNING COMPANY'S

- Rogowski Edw M (Mary T) emp Ben-Mont h Robinson av
 Rohm Francis A (Louise J) h Rte 7 PO S RD1
 " Louise J (Mrs Francis A) cabins Rte 7 PO S RD1 h do
 Roi—see Roy also King
 Rollins Carl J (Dorothy M) emp Geo Van Santvoord h Monument rd
 Romano Michl R (Dorothy M) emp Ben-Mont h161 Morgan
 Romanowaki Jos J (Laura B) h507 South
 Rood Edw E (Cath) retired h100 Main
 Root Marjorie E wid Henry G h144 Union
 " Richd emp Putnam Memorial Hosp r124 Harrison av
 Rose Agnes wid Frank h100 McCall
 " Cottage Mrs Paul Clifford prop 311 North
 " Geo C (Lena) lab h922 Gage
 " Gordon R (Marjorie) emp HTC Mfg Co h223 Beech
 " Lena (Mrs Geo C) emp Catamount Mfg Co h922 Gage
 " Leon L (Louise C) prop Rose's Grocery h142 Scott
 " Marjorie (Mrs Gordon) emp Thomson Mfg h223 Beech
 " Nelson L emp Thomson Mfg Co r920 Gage
 " Randall L emp Albany N Y r114 Adams
 " Sandra L emp UCCPCo r223 Beech
 Rose's Grocery prop Leon L Rose 207 North
 Rosen Stanley (Beverly) instr B College r do
 Roseway Beauty Salon The Mrs Rose I Sweet prop 30 Sage N B
 Ross Alpherie A emp Vt Ratr r212 School
 " Emma Mrs r300 South
 " Helen M Mrs emp F Elwood Allen res Cuttingsville
 Rotary Community Park end North
 Roucoulet Fred F (Agnes L) retired h216 Gage
 Rounds Chas W (Mary) rural carrier res Pownal Ctr
 " Mary (Mrs Saml H) emp Putnam Mem Hosp h134 W Main
 " Saml H (Mary) emp Ben-Mont h134 W Main
 Rousseau Alfd A (Agnes) farmer h Fairview O B
 " Arth G (Adeline B) retired h258 Ben Mont av
 " Arth J (Rosilda) emp Arlington h119 Congress
 " Dennis P (Joan A) emp Lally Mfg Co h 262 Ben Mont av (tr)
 " Ernest J (Flora M) barber shop 133 North h208 Lincoln
 " Hilaire J (Antonette) emp Arlington h108 River
 " Julien J (Helene C) asst supvr of waste Ben-Mont and emp B Garage Corp h Robinson av
 " Richd L emp PCo r262 Ben Mont av
 " Rosilda (Mrs Arth J) emp Ben-Mont h119 Congress
 " Wm P (Alice) retired h230 Ben Mont av
 " —see Brooks
 Rowe Barber Shop Roger P Rowe prop 106 School
 " Carl lab r Wallie Rowe RD2
 " Chester P (Marion N) emp N A r235 Putnam
 " John D emp HTC Mfg Co r151 North
 " Mary B wid Fredk E r918 Gage
 " Mary E (Mrs Wm G) emp Hoy Mfg Co h234 1/2 Bradford
 " Phyllis office wkr Ben-Mont r Wallie Rowe
 " Roger P (Pauline) prop Rowe Barber Shop h106 School
 " Wallie (Helen) h Branch ext RD2
 " Wm (Mary) emp NCCo h234 1/2 Bradford
 Rowland David A (Ruth R) emp Griffin Inc Arlington h Houghton N B
 " Harriet A h138 Park
 Roy Adelard O (Martha H) emp Bijur Lubricating h208 Silver
 " Alfd J (Emelda) retired h4 Carrigans la
 " Antoinette Mrs h108 Norton
 " Cecile M (Towne Beauty Salon) h624 Main
 " Edw S r220 Ben Mont av
 " Eug P r Vt Soldiers Home
 " Francis (Diane) emp M E Rudd Co h226 Ben Mont av
 " Henrietta Mrs bkpr J H Winslow Plumbing & Heating Supply Co Inc h116 Elm
 " Kenneth (Pauline) emp Gay's Exp h Park St ext
 " Peter USAF r116 Elm
 " Regina B h220 Ben Mont av
 " Robt J (Dorothy M) grocery mgr Atlantic & Pacific Tea Co h325 Silver
 " —see King
 Ruby Helen M tchr Beech St Sch r502 Gage
 Rudd Harold P (Helen M) mgr sign div Bennett & Ryan Const Co Inc r Edmund J Lauzon
 " Howard H (Eliz L) office mgr and bkpr C L White Paint Glass & Wallpaper Store h320 Main
RUDD JANE E prop Maurice Rudd Co and asst librarian Bennington College h111 Grandview
RUDD MAURICE E CO Jane E Rudd prop Harold G Griffin mgr electrical appliances and electrical contractors 201 South Δ 442-9056 see p 40
RUDD WILLIAM E v-pres Fraternal Order of Eagles Bennington Aerie No 1861 chaplain Benevolent Protective Order Elks and emp Union Carbide Consumer Products Co r124 Scott
 " Wm H (Marion L) emp Troy N Y h124 Scott

MOTOROLA Babcock Electric

TELEVISION—RADIO—STEREO SALES AND SERVICE

MORGAN STREET EXT.

Phone 442-9248

BENNINGTON

BENNINGTON DIRECTORY—1963

197

- Ruditis Anthony J clk B Tile Co h302 Pleasant
- Ruff Ernest C (Bernice V) h Myers rd PO S
" Maxine H r Ernest C Ruff
- Ruggles*Howard r Byron Pierce
" *Phyllis r Howard Ruggles
" Phyllis (Mrs Howard) emp HTC Mfg Co h RD N B
- Rugici Nora A emp Thomson Mfg Co Inc r106 Pratt
- RUSKIN ABE** (Esther B) prop Ruskin's Taxi and prop Ruskin The Mover h128 Union
" Nancy R stu r128 Union
- RUSKIN THE MOVER** Abe Ruskin prop trucking local and long distance moving 446 Main Δ 442-6356 storage 306 Safford see p 68
- RUSKIN'S TAXI** prop Abe Ruskin radio controlled cabs 446 Main
- Russell Chas A (Marcia) retired h109 Putnam
" Donald (Amelia M) const wkr h110 Pleasant
" Fred C (Anna E) retired h23 Bank N B
" Gilbert (Lila) emp Wm Dailey h10 Bank N B
" Kath wid Harry M h420 South
" Leland H (Eliz) emp H M Tuttle Co h318 Safford
" Leland H Jr lab r318 Safford
" Lila (Mrs Gilbert) clk N B First Nat Bank h10 Bank N B
" Nedra clk Grand Union r RD2 H F
" Percy S (Amy) truck driver Dunham's h Leonard
- Ryan Bernard F (Mildred) asst postmaster PO h Jefferson hts
" Chas F emp Vt State Liquor Store h324 Pleasant
" Chas J Jr (Patricia A) pntr h28 Main N B
" Charlotte B (Mrs John) div clk CVt PS Corp h116 Putnam
" Francis (Dorothy) emp Hall Farm N B h Park N B
" Fred retired r116 Putnam
" Henry J (Martha W) emp Ben-Mont h 105 Main
- RYAN HENRY M** treas Bennett & Ryan Construction Co Inc r104 Valentine
" J Geo (Martha A) village trustee Ward 4 treas W H Putnam Hose Co and bkpr H M Tuttle Co h110 Pratt
" John F emp Bennington Garage Corp r116 Putnam
" John J (Charlotte) patrolman BPD h116 Putnam
" John J (Eliz H) retired h Prospect N B
" Jos P (Margt K) prop DesLaurier & Ryan h106 Dewey
" Julia M wid John C r333 School
" Julia N wid Thos P h104 Valentine
" Kath M emp SpECo r100 Main
" Martha W (Mrs Henry J) sec PCo h105 Main
- " Mary F Mrs sten Ben-Mont h307 North
" *Patricia h Depot rd PO S
" Patricia A (Mrs Chas J Jr) nurse B College h28 Main N B
" Patricia J treas Evans News Office Equipment Inc res S
" Shirley clk M H Fishman r N Bennington
- SACHLOS GUS G** (Andonahy) retired h 109 Jefferson av
- SACRED HEART CHURCH** Rev Joseph F Wiseman CSC pastor Rev Vincent J Spinelli CSC and Rev John E McCarthy CSC 307 School Δ 442-6281 Sunday Masses 7:00 8:30 10:00 and 11:00 a m Holy Days of Obligation 6:00 9:00 a m and 5:15 p m Daily Masses 7:00 a m Confessions Saturdays and Eve of Holy Days 4:00 to 5:00 and 7:30 to 8:30 p m see p 26
- SACRED HEART SCHOOL** Sisters of St Joseph in charge Sister Mary St Hilary prin rear 307 School
Sage*Wilford J (Dorothy) h PO N B
St Francis de Sales Academy Sisters of St Joseph in charge Sister Ellen Therese prin 173-175 North
- ST FRANCIS de SALES CHURCH** W Main Rt Rev Msgr Francis B Flanagan pastor Rev Anthony H Brackett and Rev Richard McGowan asst pastors rectory 207 Main Δ 442-6371 Masses Sunday 6:45 8:00 9:15 and 10:30 a m Holy Days of Obligation 6:00 7:00 and 9:00 a m 5:15 and 7:00 p m Daily Masses 7:00 and 7:30 a m First Fridays 7:00 7:30 a m and 5:15 p m see p 24
- St John Everett W clk First Nat Store r119 Pleasant
" Jos F (Agnes M) mill wkr Bijur Lubricating Sor h119 Pleasant
" The Baptist Roman Catholic Cemetery Mechanic rd N B
- ST JOHN THE BAPTIST ROMAN CATHOLIC CHURCH** Houghton North Bennington Rev Walter F Miller pastor Δ 442-6200 Masses Sunday 7:00 9:00 and 11:00 a m Week Day Masses 7:00 a m Holy Days 7:00 a m and 5:30 p m First Friday 7:00 a m and 5:30 p m Confessions Saturday 4:00 and 7:00 p m see p 25
- St Johnsbury Trucking Co Inc Irving Willett mgr 319 N Bennington rd
- ST JOSEPH COLLEGE** a Junior College offering courses in Business Administration Secretarial Science and Liberal Arts Sister Mary Christine pres 194 North Δ 442-5736 see p 45
" Convent Sisters of St Joseph in charge Sister Mary Scholastica superior 181 North

FAIRBANKS EXPRESS INC.

Terminal, Route 22

HOOSICK FALLS N. Y.

Daily Service Albany, Troy, Bennington

Pittsfield, North Adams, Williamstown

Phone 442-9570

198

1963—H. A. MANNING COMPANY'S

ST PETER'S EPISCOPAL CHURCH 200 Pleasant cor School Δ 442-2911 The Rev Frederick B Wolf rector and The Rev Donald A Webster assoc rector Holy Communion 7:30 a m Parish Eucharist and Church School 9:15 a m Morning Prayer and Sermon 11:15 a m (Choral Eucharist first Sunday) Week Days Holy Communion 7:00 a m and Thursday 9:15 a m Daily Morning Prayer 9:00 a m and Evening Prayer 6:15 p m see p 23

ST PETER'S EPISCOPAL CHURCH PARISH OFFICE 200 Pleasant

St Pierre Flora D (Mrs Herve) emp Rockwood Woolen Shop h128 Fillmore

" Herve (Flora) lab h128 Fillmore

St Thomas' Hall dormitory (Sisters of St Joseph) 179 North

Salem Chas G (Priscilla D) dentist 107 Elm h do

" Eliz sec Judge Eug V Clark r819 Main

" Geo (Eve) (Salem's Mkt) h817 Main

" Henry (Salem's Mkt) r819 Main

" Minnie wid Geo h819 Main

" Solomon retired h819 Main

Salem's Market (Geo Salem and Henry Salem) 831 Main

Saliba Wm J (Joyce H) staff mgr Metropolitan Life Ins Co h Anthony dr

Sallisky Evelina Mrs emp UCCPCo h258 North

Salmon Asabel (Marie) retired h School N B

" Mary A r School N B

" Ransom (Dagmar E) caretaker H P McCullough h School N B

Salter Shirley S Mrs tchr N B Sch h611 County

Saltzman Saml (Celia) retired h321 School

Salvatore Frieda wid Mark h319 Walker

Salwen Bert instr B College res H F

SAMUEL ROBERT O pres Benn-Adams Inc res North Adams Mass

Sanborn Lorenzo D (Gwenneth M) emp ES MfgCo h East PO S S

Sanders Cora wid Jay h Vail rd

" Harry L Jr (Shirley A) prop Sander's Sea Foods h RD2 PO S

" Jerod stu r Vail rd Mrs Cora Sanders

" Lucy emp folding dept ANCo res inq do

" Margt H wid Gerald h205 North (3A)

Sanders' Sea Foods Harry L Sanders Jr prop 165 Ben Mont av

Sandquist Geo R (Lillian) emp Greenberg's h PO S

SANDQUIST LILLIAN (Mrs George) library asst Bennington Free Library h PO Shaftsbury

Sandrin Aline Mrs tchr NBHS r Overlea rd N B

Sands Barbara (Mrs Dale R) emp SpECo h Twitchell Hill rd PO S

" Dale R (Barbara) emp HTC Mfg Co h Twitchell Hill rd PO S

SANTARCANGELO SALVATORE (Ethel) prop Ideal Fuels and distributor Gulf Oil Corp and real estate broker h114 Ben Mont av

Santo Carl N (Florence B) h315 Washington av

" Florence B (Mrs Carl) tel opr Put Mem Hosp h315 Washington av

" Pasquale (Irene A) artist h224 Dewey

" Violetta C div clk CVt PS Corp r224 Dewey

Santway Robt W (Claire S) emp SpECo h318 Elm

Sarcka E E retired h Cold Spring rd PO S

Sargent Iama F wid Danl R clk Thrift Shop h228 Washington av

Sauer Chas farmer h Gore Hill rd

Saul's Department Store 123 North pres-treas Saul Miller v-pres Stanley Miller sec Mrs Francis Miller

Saulnier Mary E (Mrs Geo) traffic WBTV res Williamstown Mass

Saunders Clifford A mech r311 South

" Douglas E (Susanne J) emp Williams IGA Store h111½ Burgess rd

" Ida wid Bert H tourist home 311 South h do

" Janet B Mrs personnel wkr F W Woolworth Co r215 Dewey

" Lucy M Mrs h Eagle PO S

" Nellie wid Chas r Depot PO N B

" Ronald (Helen) farm hand h South

Sausville Adeline Mrs emp Ben-Mont r234 Ben Mont av

" Adolphus N (Bernadette) emp BWPCo h235 Maple

" Alice M (Mrs Jos F) lab tech Putnam Mem Hosp h White Chapel rd

" Anna wid Edw A prop Columbia Hotel h135 Depot

" Chas A (Delia B) retired h118 Dewey

" Chas J (Dorothy H) clk Adams Hdwe h128 Beech

" Dorothy H (Mrs Chas J) emp King Clnrs h128 Beech

" Edw J r135 Depot

" Edw J (Deline) r234 Ben Mont av

"*Eliz (Mrs Robt E) emp Bellemare & Sons h105 N Bennington rd

" Harold J (Margt) emp TEInc h230 North

VERMONT STEAK HOUSE

— COCKTAIL LOUNGE

716 MAIN ST., Route 9 East

Tel. 442-9793

BENNINGTON

W. H. WILLS INSURANCE AGENCY, INC.

Tel. 442-5416

116 SOUTH ST. BENNINGTON

Insurance - Real Estate

BENNINGTON DIRECTORY—1963

199

- " Irene M anesthetist Putnam Mem Hosp r118 Dewey
" Jos F (Alice M) carp h White Chapel rd
" Leona H nurse 118 Dewey r do
" Louis F (Olga M) ins slsm h40 B South
" Mary A wid Jos D h107 Gave
" Olga M (Mrs Louis M) nurse Put Mem Hosp avd 406B South h do
" Paul (Mary Jane) emp Burgess Bros h Pine ext
" Robt E (Eliz) oiler h N Bennington rd
" Robt E (Marilyn J) emp UCCPCo h102 Warr
" Shirley H (Mrs Thos J) emp TELinc h Park St ext
" Thelma (Mrs Theod) emp Ben-Mont h 203 Scott
" Theod O (Thelma) emp Ben-Mont h203 Scott
" Thos J (Shirley H) carp h Park St ext
" Wm J retired h Lyons Dist RD2
" Wm J Jr (Beatrice R) emp Chas Cooper Co h Lyons Dist
Savage Ann emp Walloomsac Inc r Monument av
" Firam G (Ruth) slsm Ralston Purina Co h110 Imperial av
" Ruth (Mrs H G) clk E. L. Nichols Store h110 Imperial av
Sawyer Albert E (Eunice D) lab h off Fillmore
" Cath Mrs h140 Ben Mont av
" Chas J (Ann) prop Sawyer's Flying A" Ser h146 Imperial av
" Danl attdt Vt Soldiers Home h136 Ben Mont
" Darrell R r146 Imperial av
" Evelyn A Mrs h237 Elm
" Gail A (Mrs Richd P) clk-typist Vt State Hwy Dept h107 Lyons
" Minnie Mrs h125 Ben Mont av
" Richd P (Gail) emp B Airport h107 Lyons
" Wilhelmina N Mrs r146 Imperial av
Sawyer's Flying A Service Chas J Sawyer prop 636 Main
Scarey*Chas B (Helen) farmer avd town lister S h PO N B
" Darl J (Ellen C) USA h Scarey Ia N B
" Ellen C (Mrs Darl J) clk ANCo h Scarey Ia N B
" John C (Joyce A) lab Wm E Dailey Inc h Main N B
" John E (Agnes) retired h10 Bank N B
Schaaf Mary emp Fairview Nursing Home h Dewey St ext O B
Schafer Cecile C (Mrs Edw) r Prospect Nursing Home
Scherr Carrie B wid Fred r652 Main
Schiemanz Ruth I waitress Chef's Shop r113 Spring
" Wm F emp B Mills h103 Spring
Schindler Wm C (Ruby L) retired h330 South
Schlabach Anne V instr B College r do
Schlorff Paul W Mrs h Town Line rd S sum res
Schmidt Beverly sec Put Mem Hosp r411 Gave
" Leeta Mrs maid Put Mem Hosp r411 Gave
Schmidl Emil H prop Brazells Rstr res H F
Schmeski Andrew J (Helen S) r228 Putnam
Schocket Jos prop B Auto Wrecking & Junk Co h322 Elm
Schomaker John W (Marie B) farmer h Cold Spring rd PO S
" Marie B (Mrs John W) librarian B College h Cold Spring rd PO S
Schonbeck Gail R (Mrs Gunnar I) (Schonbeck Musical Co) h411 Main N B
" Gunnar I (Gail R) instr B College and (Schonbeck Musical Instrument Co) r do
" Musical Instrument Co (Gunnar and Mrs Gail R Schonbeck h411 Main N B
SCHOOLS see Bennington Town and Village of Schools and pages 15 and 46
Schramm Fronia S wid Jos P r205 Maple
" Geo K emp A&P r254 Union
" Gladys I wid Geo M h254 Union
" John H (Cath) emp B College h339 Safford
" Jos M mech r254 Union
Schultz Rita (Mrs Robt E) lab tech Put Mem Hosp h Pageant
" Robt E (Rita G) emp HTC Mfg Co h Pageant RD1
" Seymour villave water comm Ward 6 res ing 205 South
Schumacher John F retired r Eur R Kosche
Schurink Henry (Janet) farmer h Cold Spring rd S
Schuster Frank H (Sarah A) retired h822 Gave
Scott Alfd Rev (Helen L) pastor N B Baptist Church h19 Church N B
" Earl (Jane) retired h324 Pleasant
" Martin W (Maude K) pres-treas A H Winslow Inc h215 Pleasant
" Wallace P (Ursula) dean of students and instr B College r do
Scrivens Eur G (Lillian E) emp UCCPCo h Sycamore Ia
" Lillian E (Mrs Eur) emp Bijur Lubricating Corp h Sycamore Ia

Williams & Bugbee Inc.

945 MAIN STREET

Tel. 442-5320

Rambler

INTERNATIONAL TRUCKS
BENNINGTON

THE TROY RECORD, morning, and THE TIMES RECORD, evening,

Cover this Market Area DAILY

200

1963—H. A. MANNING COMPANY'S

- Scrivens
 " Marguerite T wid Geo W h3 Bradford pl
 Seale Chauncey W (Mildred B) clk Beecher
 Drvs h Silk rd
 " Natalie (Mrs Robt B) nurse Put Mem
 Hosp h151 Morgan
 " Robt B (Natalie) pharm 103 South h151
 Morgan
 Seales Virginia M Mrs mgr The Darling
 Kelly's Hotel r do
 Sears John E (Margt C) emp SpECoh219
 Grove
 " Margt C (Mrs John E) emp SpECo h219
 Grove
 " Robt (Cora) prop B & S Tr Pk h Park St
 ext
 " Robt plate mkr PCo res inq do
 " Roebuck and Co Mrs Betty M Vince mgr
 catalogue sales office 473 Main
 Second Congregational Church pastor Rev
 Steph C Greene 115 Hillside
 Secoy Paul W emp TEInc r717 Main
 Seeley Ronald M (Ruth E) pastor Seventh
 Day Adventist Ch h Hunt
 Selective Service Local Board No 2 Mrs
 Viola M Conley clk in charge 422 Main
 Senecal Anna tchr B Elem Schs r016 Main
 " David carp r309 Main
 " Earl J (Flavian) emp Lally Mfg Co h239
 Division
 " Edith M Mrs emp fountain Woolworth's
 h Woodford rd RD2
 " Flavian (Mrs Earl J) emp Thomson Mfg
 Co Inc h230 Division
 " Frank W r114 Fillmore
 " Geo (Lorraine) emp B Brush Co h218
 Grove
 " Henry H farm hand h146 Scott
 " Joan emp SpECo r Lewis H Senecal
 " John T retired h West rd
 " Lewis H (Henrietta) prop Senecal Sound
 Center h Willow rd
 " Sound Center Louis H Senecal prop
 musical instruments 415 Main
 " Theod (Mary) prop Senecal's Garbage
 Removal h114 Fillmore
 " Virginia M r Mrs Edith M Senecal
 Senecal's Garbage Removal Theod R Senecal
 prop 114 Fillmore
 Sennett Jas F (Helen M) lwyr 640 Main
 and (Sennett & Sennett) res H F
 " Mary E stu r141 Sewey
**SENNETT WILLIAM C (Mary E) lawyer 640 Main
 and (Sennett & Sennett) and clk of corp
 Village of North Bennington Inc h141
 Dewey**
 " Wm J stu r141 Dewey
 Seven States Gas Co (Div Fuelene Corp) L
 Gordon Moore sales mgr Clifford E
 Buffum ser mgr 332 Main
 Seventh Day Adventist Church Ronald M
 Seeley pastor 103 Burgess rd
 Severance Lester taxi driver Abe Ruskin
 r309 Main
 Severy Barbara E (Mrs Leslie A) pract
 nurse Put Mem Hosp h West rd
 Sewing Shop The Mrs Lillian R Petrelis prop
 483 Main
 Seymour Blanche wid Henry W h211 Union
 " Wilfred H (Edna) retired h305 Safford
 Shaffe Jos Y (Sarah R) prop Shaffe's Men
 Shop h229 Union
 " Saml stu r229 Union
 Shaffe's Men Shop Jos Y Shaffe prop 506
 Main
 Shaftsbury Cemetery Main rd
 " Elementary Sch ool Mrs Jessie H Hulet
 prin East S
 " Gulf Michl Pradon prop U S Rte 7 Main
 S
 " Town of Agent Wesley Greene
 " Town of Auditors Gerald Harrington
 Merton J Snow Bernard A Tetreault
 " Town of Clerk Mrs Pauline H Knapp
 " Town of Cemetery Commissioners Wm
 B Center Edw Chahanovich Frank W
 Hoyt
 " Town of Constables Wesley Bump Win-
 ston E Beebe
 " Town of Fence Viewers J Edw White
 Meritt S Hewitt Forrest H Hulet
 " Town of Fire Chief Edw Chahanovich
 " Town of Grand Juror J Edw White
 " Town of Health Officer Arth Farris
 " Town of Listers Wm M Barber Chas B
 Scarey Ernest H Allen
 " Town of Moderator Bradford Smith
 " Town of Overseer of the Poor Jean A
 Henry
 " Town of Pound Keeper Roy G Whitman
 " Town of Road Commissioner Leo L Har-
 rington (East Side) Roy G Whitman
 (West Side)
 " Town of School Department Sch Board
 C Lloyd Spaulding chm Mrs Olive Wil-
 iamson clk Jesse L Strong Elementary
 Centra! Sch East S Jessie Hulet prin
 " Town of Selectmen Howard C Stevens
 Wm A Myers Merton R Snow
 " Town of Tax Collector Paul Jepson
 " Town of Treasurer Albert A Mattison
 " Town of Tree Warden Rudolph W El-
 well Jr
 " Town of Trustees Public Funds Dewey
 Bronson Floyd N Holliday Herbert H
 Leonard
 Shala Anna Mrs emp E-ZMills h126 Wash-
 ington av
 " Joan emp Burlington r126½ Washington
 av
 " Peter stu r126½ Washington av
 Shanahan Edw C (Mary) retired and emp
 Hanson Walbridge Funeral Home h124
 Adams
 " Patricia M stu r Wm T Shanahan

HANSON - WALBRIDGE FUNERAL HOME

Tel. 442-4329
213 WEST MAIN ST.

DEAN F. HANSON, Director
AMBULANCE SERVICE

Tel. 375-2222
ARLINGTON

BENNINGTON DIRECTORY—1963

201

- " Wm F (Martha) h211 Gage
" Wm F Jr (Jeannette M) cook Vt Soldiers Home h209 Safford
" Wm T (Anna M) clk Rut RR h Hunt
Shapiro Annette Mrs h165 Morgan
Shaw Mabel L Mrs h Rooney's ct
" Stanley P (Helen M) dispatcher Merrill Transport Co h Main N B
Shay Robt E (Kathryn A) pay mgr Bijur Lubricating Corp h Church N B
Shays Raymond E (Alice A) emp Economy Auto Stores Inc h Middle Pownal rd
Shea Donald F (Drue A) phys 310 Main (1-2) h301 Crescent blvd
Shea Eliz V r737 Main
" Eug J Jr (Ruth H) h Jefferson hts
" Geo E (Virginia H) prop Shea's Shop N B h Main Rte 7 S
" Geo E Wood Products Geo E Shea prop furn mfrs Sage N B
" Jas J (Frances) clk PO h Park N B
" Jas S (Jean P) phys 505 Main h230 Grandview
" Jennie Mrs h109 Valentine
SHEA JOSEPH A (Ruth B) prop Joseph A Shea Insurance Agency and real estate 503 Main h826 Gage
SHEA JOSEPH A INSURANCE AGENCY Joseph A Shea prop insurance and real estate 503 Main 442-5116 see Bennington cover
" Robt F (Jessie M) emp Morrissey Const Co h1009 Main
" Thos F Jr emp OBW h109 Valentine pl
" Wm B (C Blanche) retired h321 Elm
Shea's Shop Geo E Shea prop woodworking East S
Sheehan Mary F wid Thos F h West N B
Sheldon Glenn (Marlene) truck driver r South (tr)
" Marlene (Mrs Glenn) emp UCCPCo r South (tr)
" Sara B wid Orlo h121 N Bennington rd
SHELL OIL CO Johnson Oil Co Inc distributors wholesale gas and oil 212 Depot see Bennington cover
Shepard Harold J (Eleanor G) prin Red Brick Sch for Retarded Children S h Prospect N B
" Phillip (Lina) retired h32 Sage N B
" Phillip Jr (Wilma) h off Burgess rd
Sheppard Ernest F (Mary J) clk h Pageant
Sheridan Paul F (Thelma S) asst mgr A&P Tea Co h South
" Thelma S (Mrs Paul F) prop The Maple Bowl h South RD1
Sherman Clyde C attdt Hutch's Esso Sta h631 Main
" Evelyn L (Mrs Howard) nurse Put Mem Hosp res Arlington
" Ina Mrs emp TEInc h312 Gage
" Kenneth J (Janet) emp TEInc h317 Gage
" Margt E wid Frank A r Albert J Thomas
" Robt H (Eliz M) carp h5 Valentine pl
" Roger F (Alma L) repairman Dave's Radio & TV h138 North
" Wm (Patricia) instr B College r do
" Wm A (Barbara J) h120 Maple
Sherwin Esther wid Frank N floor lady B Brush Co r Main PO S
" Isabel wid Leo emp Lally Mfg Co h Main rd PO S
" -Williams Co John Kennedy Jr mgr 485 Main
Sherwood Isabelle sec B College res inq do
" Jon clk Walker's Mkt r339 School
SHERWOOD SUE H wid Robert W v-pres Hoy Manufacturing Co Inc h240 Grandview
Shiao Thos (Eliz) emp Jas M Toolan h Monument cir O B
Shields Arth F stu r Elm O B
" Hamilton L (Marjorie F) chm trustees and presiding office village of O B and real est Elm O B h do
" Hamilton L Jr stu r Elm O B
" Juliett M h16 Walloomsac O B
" Ruth F wid Wm M h217 Division
" Thos J r Vt Soldiers Home
" Wm L sum res h Woodford rd RD2
Shiels Robt E (Lora) emp PCo h616 Main
Shimlitzky Dorothy h120 Jefferson av
" Sylvia r120 Jefferson av
Shippee Brian A retired r Richd A Corcoran N B
Shippey Diane L opr NETCo r221 Bradford
" Harry E (Loretta) shipper ANCo h221 Bradford
" Marion (Mrs Robt) emp Ben-Mont h114 County
" Robt (Marion) emp Ben-Mont h114 County
" Robt (Lianne) emp HTC MfgCo h127 Putnam
Shoemaker Lee C (Frances T) staff asst to gen mgr Ben-Mont h113 Norton
Short Harry L (Cecile R) emp White's Paint Glass & Wall Paper Store h Morgan St ext
" Jean M meat wrapper Grand Union r Morgan St ext
Shram—see Schramm
Shultz Dexter G (M Lillian) emp ANCo h Rice la N B
" Elmer E (Carrie) emp SpECoh119 Branch

KIRKSIDE MOTEL

2 BLOCKS FROM DOWNTOWN
250 MAIN ST.

Tel. 442-9738
FRANKLIN and ELIZABETH RILEY

OPEN YEAR AROUND
BENNINGTON

- SHULTZ SEYMOUR G** (Marjorie S) pres-treas Noveck-Shultz Inc h306 Crescent blvd
 " V Jos (Lakady) emp H. M. Tuttle Co Inc h Shaftsbury
 " —see also Schulze
 Shutts F Ray (Dorothy) sales mgr W H Edgington Inc h Squaw Hill rd
 Sibley Edw J (Lois A) h318 Crescent blvd
 " Edw L Mfg Co Inc machine shop 222 Main pres Tarrant L Sibley treas-gen mgr Myron H Earley
 " Ethel G h810 Main
 " Frances Mrs h130 Union
 " Lois A (Mrs Edw) sec United Counseling Ser h Crescent blvd
 " Tarrant r130 Union
 " Tarrant L (Bertha S) pres Edw L Sibley Mfg Co Inc h306 Prospect
 " Tarrant L Jr brokerage agency h312 South
 Sicalowski John F (Carolyn) adv solicitor B Banner h Beech ext
 Sicuranza Michl retired r184 North
 Sign Post The Herbert E Post Jr prop sign pntrs 108 Union
 Signori Frank yard fore HTC Mfg Co r Houghton N B
 Sigworth Earl V retired h229 Maple
 Silk Thos H (Matilda H) gardener Ruth Edan h Vail rd RD B
 Silver Chas H (Eva G) retired h713 County
 " Edw F (Lucille M) emp Ben-Mont h100 Booth ter
 " Edw L (Margt C) chief BPD h201 Branch
 " Eva G (Mrs Chas F) prop Eva's Beauty Shop h713 County
 " Francis J (Antoinette) slsm Wilson's Ford h315 Safford
 Silvernail Frank (Ethel) retired h110 Adams
 Simkins Helen D pharm Quinlan's Drug Store h319 School
 Simmons Arth C (Theresa H) time study Flint & Robbins Inc h114 Norton
 " Fredk M (Marjorie) maint eng B College h Main N B
 " Herman M (Marcia) h40 Main N B
 " Marjorie (Mrs Fredk M) nurse Put Mem Hosp h Main N B
 " Wm B (Madeline) retired h Main N B
 Simonds Mairteen cafeteria wkr Putnam Mem Hosp r206 Valentine
 " Rena wid Edw P h Hawks av S PO N B
 Simpson Ralph (Ruth E) tchr BHS h201 Weeks
SINCLAIR DORIS V (Mrs Ronald V B) v-pres The Bennington Bookshop Inc h339 Elm
SINCLAIR RONALD V B (Doris V) pres-treas The Bennington Bookshop Inc h339 Elm
 " Warren E (Julianne M) wvr OBW h147 Ben Mont av
 Sircoria Ernest h107 Morgan
 Sirious Hannah Mrs h148 Ben Mont av
 Sister Ellen Therese prin St Francis de Sales Academy h179 North
SISTER MARY CHRISTINE pres St Joseph College and Sister Superior Little Flower Convent r194 North
 " Mary Scholastica sister superior St Joseph's Convent h181 North
SISTER ST MARY HILARY prin Sacred Heart School r194 North
SISTERS OF ST JOSEPH in charge Sacred Heart School 307 School Bennington Catholic High School School St Joseph College Main and St Francis de Sales Academy 173-175 North
 Skidmore Betty Mrs checker B Bell Launderers & Dry Cleaners h608 Main
 " *Kenneth (Mary) h Shaftsbury PO N B
 " Rob't G woodsman r111 Valentine
 Skoblow Allan USN r302 Pleasant
 " Marie Mrs h302 Pleasant
 Sky-Top Motel & Brick Cabins (Mrs Tere and Jos Rodriguez) Ethan Allen hwy RD2
 Slade Jay O (Sandra S) emp Bijur Lubricating Corp h110 Safford
 " Sandra S (Mrs Jay O) sec A Evens h100 Safford
 " Wm (Nancy) lab h1006 Gage
 Slater Dorothy C Mrs h Water N B
 Slattery Leo J emp Mt Hope Farm r513 County
 " Mary r513 County
 " Thos J emp H W Putnam Mem Hosp h 513 County
 " Veronica Mrs emp UCCPCo r113 Union
 " Wm P emp Bijur Lubricating Corp r420 South
 Sleeman Chas (Rose) steward F O Eagles h714½ Main
 " Eliz M r131 Bradford
 " Geo A (Rose M) tchr BHS h616 Main
 " Jas (Mary) sppr prsmn PCo h710 Main
 " Mabel wid Jos h710 Main
 " Mary (Mrs Jas) emp UCCPCo r710 Main
 " Richd (Isabelle) prof State College N A and trustee B Graded Sch Dist h301 Pleasant
 " Sollwan (Mary A) gro 800 Gage h131 Bradford
 Sloane Hope C wid Wm T h29 Monument av O B

**FAIR DEALING
FINE SERVICE**
HUNT STREET

WILSON FORD
Dial 442-6373 BENNINGTON

W. H. WILLS INSURANCE AGENCY, INC.

Tel. 442-5416

116 SOUTH ST. BENNINGTON

Insurance - Real Estate

BENNINGTON DIRECTORY—1963

203

- Small Geo E (Isabella J) harness mkr 108 Soule h119 Main
Smiel Joan M (Mrs John A) tchr Pownal h U S Rte 7 Main S
" *John A (Joan M) tchr S Elem Sch h U S Rte 7 Main S
Smilie H David (June A) emp UCCPCo h 101 Grant
Smith Avery H (Eleanor M) emp Vt Container Co h318 Safford
" *Bradford (Marion) town moderator and writer h Depot PO S RD1
" Burton (Charlotte) emp ANCo h Park ext
" Charlotte R (Mrs Burton) insp ANCo h Park St ext
" Dora Mrs h205 North (2E)
" Dorothy C Mrs nurse Putnam Mem Hosp r132 Monument av
" Dorothy D (Mrs Lawrence C) sec Hanson-Walbridge Funeral Home h255 Union
" Edna (Mrs Harold P) emp UCCPCo h160 Branch
" Edw W (Rosalie A) emp Pownal h120 Adams
" Florence M (Mrs Wm F) clk County Nat Bank h Robinson av RD1
" Forrest R (Grace A) farmer and carp Morgan ext h do
" Fred W (Cath M) emp Jas S Dennis h97 Monument av O B
" Grace Mrs h211 Union
" Griffin H (Norma W) adm supply tech Vt Nat Guard res inq rear 203 Main
" Harold P (Edna) emp UCCPCo h160 S Branch
" Helen emp T Mfg Co r205 Union
" Lawrence C (Dorothy D) slsm H J Heinz Co h255 Union
" Leona (Mrs Wm) emp Flint & Robbins h130 Lincoln
" Lila M dom r Burton Smith
" Lolita Mrs nurse Putnam Mem Hosp h Gore Hill rd
" Lorraine T (Mrs Walter J) emp Ben-Mont h N Bennington rd RD1 N B
" Lottie L Mrs h743 Main
" Marjorie B (Mrs Raymond J) emp Wright Way Ludy Inc h317 School
" Mary E wid Aug h310 Silver
" Nancy h115 Union
" Raymond J (Marjorie B) h317 School
" Robt K (Maude A) village water comm Ward 1 h110 Observatory
" Ruth E Rev wid Lafayette pastor Faith Bible Church h Woodford
" Wallis lithographer PCo res inq do

Catamount Motel

AAA Charles and Ethel Maul AAA
Open All Year — Air Conditioned
4 Blocks From Center of Town
Dial 442-5977

500 South St., Rte. 7 BENNINGTON

- " Walter J (Lorraine T) emp B Display Co N Bennington rd RD1 N B
" Wm F D (Florence M) emp UCCPCo and member of Board of Dirs Greater Bennington Inc h Robinson av RD1
" Wm S (Leona E) emp LeBlanc Wrecking Co h130 Lincoln
Sno Shoppe (Jas F and Mrs Marjorie Leahy) ski equipment 201 South
Snow Frances L sec Molly Stark Sch r Anthony dr
" Frank W (Hazel B) maint elec Ben-Mont h133 Burgess rd RD2
" Frank W Jr emp Fish Hatchery h133 Burgess rd
" Howard C r Merton Snow
" Merton J (Ida L) emp Wm E Dailey Inc and auditor Town of S h Hawks av S PO N B
SNOW MERTON R (Bertha) selectman and mech eng Ben-Mont h off East rd Shaftsbury
" Pauline N Mrs emp The Central Mkt Bakery h546 Main
" Roberta M beautician r off East rd S
" Sadie wid Geo h Water N B
" Steven A stu r off East rd S
Snyder Arth asst mgr W T Grant Co h130 Dewey
" Donald die setter maint Mack Molding Arlington h328 Pleasant (tr)
" Perry R stu r328 Pleasant (tr)
Sohl Jos P (Helen M) emp Vt Container h East rd S
Solomon Harry A (Ruby T) retired h Morgan St ext
Solomon Ruby T (Mrs Harry A) asst dir Nursery Sch and tchr B College h Morgan St ext
" —see Salmon
Soper Leslie N (Cath M) eng Put Mem Hosp h320 School
Sorensen Alfd C (Lila M) emp UCCPCo h N Bennington rd
" Simius L (Winifred H) retired h407 N Bennington rd RD1

For Fine Foods
EAT AT

PRINCE'S RESTAURANT

1st and 3rd Class License
712 MAIN STREET

Tel. 442-9726

ALBERT and IONA LEMIEUX
BENNINGTON



BENNINGTON MOTEL

NEXT TO "Paradise"
143 MAIN ST.

Phone 442-5479

JOE and LEE ABBOTT
BENNINGTON

204 1963—H. A. MANNING COMPANY'S

Sorenson Wm F (Jean R) prsmn PCo r Water N B

Soule Emma H wid Elijah r1300 South Sourdiffe Eleanor (Mrs Robt) sec Putnam Mem Hosp h226 Division

" Evelyn R emp Ben Mont r19 Mechanic N B

" Jean Mrs h128 Lincoln

" Jos E III (Janith M) prop Sourdiffe Nursing Home res Cambridge N Y

" Mildred E emp Flint & Robbins r19 Mechanic N B

" Nursing Home Jos E Sourdiffe III prop S Stream rd

" Peter O (Viola M) barber S h19 Mechanic N B

" Robt J (Eleanor M) h226 Division South Shire Realty (Francis E Morrissey and Chas Fienberg) 447 and 469 Main

SOUTHERN VERMONT REAL ESTATE AGENCY

Mrs Dorothy C Jones prop and realtor opp Vermont Yankee Motel Route 7 Shaftsbury Δ442-6929 see p 66

Southwick Farnum D carp r Houghton N B

Southworth Truman R (Alice A) emp TE Inc h114 Jefferson av

Spargo Geo H (Mildred D) retired r Monument av

Spargo John writer author h Monument av O B

Spaulding C Lloyd (Doris D) tchr Manchester and chm S Sch Board h Cleveland av S

" Janice A stu r Lloyd C Spaulding

" Richd St J (Carolyn P) ind eng Warren Wire Co Pownal h219 North

Speanburgh Mary G Mrs h920 Gage

Spear*Marion nurse Putnam Mem Hosp h PO S

Spence Christine (Mrs Garnet D) dental hygienist H F Central Sch and (The Pilgrim Rd Stand & Rstr) h Main Rte 7 S

" Garnet D (Christine) (The Pilgrim Rd Stand & Rstr) h Main Rte 7 S

Spencer Glenn A (Hazel B) emp UCCPCo h320 Safford

" Herman S (Lucille P) emp UCCPCo h White Chapel rd

" Susie M wid Clyde W h209 Park

Sperry and Hutchinson Co Mrs Laura M Lanoue mgr 210A-212 N Bennington rd

Spicer Florence (Mrs Franklin D) emp Thomson Mfg Co h104 Fillmore

" Franklin D (Florence) emp Thomson Mfg Co h104 Fillmore

" Mary E wid Henry E r408 South

Spike's Auto Repair Milford C Bushee prop 111 N Bennington rd

SPINELLI VINCENT J REV CSC Sacred Heart Church and prin Bennington Catholic High School r307 School

Spofford Jas (Merriam) emp UCCPCo h824 Main

" Merriam (Mrs Jas) pract nurse Put Mem Hosp h824 Main

SPRAGUE DONALD W JR (Jacqueline L) advertising mgr Bennington Banner h318 Silver

SPRAGUE ELECTRIC CO plant mgr Harold F White III industrial relations mgr Hugh H van Zelm Jr manufacturers electronic components Ben Mont av see p 58

" Ruth V wid Albert h426 South

SPURRELL ANNA (Mrs William M) prop Spurrell's Rest Home h806 Main

" Wm M (Anna) steeplejack h806 Main

SPURRELL'S REST HOME nursing home for the aged Mrs Anna Spurrell prop 806 Main Δ442-2167 see p 61

Squiers Claude R (Adeline M) emp NCCo h3 Division pl

Squires Greg (Sally) emp A J Dewey & Sons h107 Lyons

" Jos (Iva M) lab h223 Grove

" Kenneth H (Jacqueline) emp HTC Mfg Co h Monument av

" Mary I Mrs r341 School

" Sally (Mrs Greg) emp Thomson Mfg Co Inc h107 Lyons

St—see Saint

Stacy Fred H (Frances M) emp HTC Mfg Co r Church S

" *Vance W carp cont U S Rte 7 S h do

Stafford Ronald C (Madeliene) mach r Willows Mobile Court (tr) off N Bennington rd

Stahnke Frank (Mina I) emp Stanley Tool Co h Anthony dr

STALBIRD FRANK A (Marion B) plant mgr Ben-Mont h116 Coulter

" Susan L stu r116 Coulter

Stanley Barbara tchr Molly Stark Sch r108 Valentine

" Edna C (Mrs Elmer U) emp Hoy Mfg Co Inc h29 Bradford pl

" Elmer U (Edna D) emp B Brush Co h29 Bradford pl

" Nora wid Wm h Hall N B and r Prospect Nursing Home

Stanwood*Ruth h PO S

" Ruth phys therapist P Mem Hosp res S

" Shirley asst B College r Overlea rd

Starbird Irene M emp TEInc h202 Division

THOMPSON TREE CO.

EARLE T. THOMPSON

220 GAGE ST.

GENERAL TREE SERVICE

REMOVAL—PRUNING

SPRAYING

BENNINGTON

Tel. 447-7321



Cadillac—Chevrolet SALES AND SERVICE

W. H. EDDINGTON INC.



239 MAIN STREET

Tel. 442-5451

BENNINGTON

BENNINGTON DIRECTORY—1963

205

Stark Hose Co 102 Pleasant
 State Armory rear 203 South
 " Liquor Store Geo H Pratt mgr Depot
 Statia Ellen M (Mrs Jerome D) waitress The
 Village Nook h130 Fillmore
 " Genevieve M Mrs converting dept Ben-
 Mont h250 Ben Mont av
 " Jerome D (Ellen M) driver Gay's Exp
 h130 Fillmore
 Stay Trim Studio Mrs Jacquelyn R Patter-
 son prop 809 Main
 Stearns Mary E wid Frank hskpr 13 Bank r
 do
 Steel Henry N (Lucille) v-pres-mgr Fillmore
 Farms Inc h West rd
 " John P farm hand Fillmore Farms Inc
 r Henry N Steel
 Stein Irene Mrs h111 Jefferson av
 Stemp Francis G (Florence R) emp A&P Tea
 Co h Branch ext
 " Frank R (Elfrida M) retired h106 Frank
 " Stevens F (Mary A) emp TELnc h116 Elm
 Stephens—see Stevens
 Stephenson Donald H (Janice P) emp TELnc
 h343 Safford
 Stetson Evelyn S Mrs r420 South
 Stevens Beth emp ESMfgCo r Eagle S
 " Carl retired h546 Main
 " Cecilia V r West rd
 " Durwin h Main N B
 " Esther wid Wm M h Houghton N B
STEVENS GRACE M wid Efford Jr prop The
 Evergreen Nursery and floor lady Flint
 & Robbins Inc h Leonard RD1
STEVENS HOWARD C (Mary O) asst division
 supt Central Vermont Public Service
 Corp and selectman Shaftsbury h Eagle
 Shaftsbury
 " Jennie B Mrs h809 Main
 " Mary O (Mrs Howard C) clk PO h Eagle
 PO S
 Stevers Jos H (Mary I) barber Main N B
 h110 Warn
 Steveson Jas A (Irene I) slsm Fuller Brush
 Co h110½ County
 Stewart Arth (Georgia) h Water N B
 " Edith asst to pres B College r do
 " Edith H (Mrs Ralph E) emp UCCPCo h
 N Bennington rd
 " Floyd H (Julia C) h N Bennington rd
 " Isabelle Mrs h Pageant RD1
 " Julia C (Mrs Floyd H) office mgr Vt
 Tissue Co Inc h N Bennington rd
 " Kenneth M (Ruby F) mason h205 Dewey
 " Mabel G Mrs beauty parlor 439 Main
 (13-14) h410 South

" Ralph E (Edith H) prop Stewart's Repair
 Shop h N Bennington rd RD1 N B
 " Ruby F (Mrs Kenneth M) med sec Dr
 Marcel J Lewis h205 Dewey
 " Seraph wid Thos h505 Gage
 Stewart's Body Repair Ralph E Stewart prop
 N Bennington rd
 Stickles Daisy R wid Fred h120 Imperial av
 Sticlney Joyce O supvr Vt State Dept Health
 & Nursing res Rutland
STICKNEY REBECCA B dir of public relations
 Bennington College r do
 Stiles Richd F (Audrey R) insp examiner Vt
 State Dept Motor Vehicles res Fair
 Haven
 Stitt Margt wid John emp Art Ward's Gro-
 cery r136 McCall
 Stocking Fred H (Lois W) tchr Williams
 College h14 Fairview av
 Stockman Chester (Frances) emp Albany
 N Y h323 Silver
 " Frances (Mrs Chester) office wkr ANCo
 h323 Silver
 Stockwell Edith wid Edgar C h Eagle S
 " Silas E (Lila I) retired h700 Gage
STOCKWELL WALTER J (Anne) prop Towne
 Roofing h805 County
 Stoessel Albert emp Jos A Nadeau r Bank
 " *Albert (Betty) h S PO N B
 Stone House The display house HTC Mfg Co
 Water N B opp HTC Mfg Co N B
 " John R (Stella C) retired h324 School
 " John R Jr (Jean G) prop Electronic Ser
 Center and ins agt h222 School
 " Jos G (Isabelle) meat mgr Oneida Mkt
 h243 Elm
 " Margt E (Mrs Wm) presser B Bell Laun-
 derers & Clnrs h246 Park
 " Meadow Pottery (Mrs Ann Marie and
 Jane M Gordy) Overlea rd N B
 " Mill Feed Store Clarence H Wood prop
 171 North
 " Ralph stu r246 Park
 " Robt A (Carolyn G) mech Liggett-Bos-
 worth Motor Sales Inc h117 Elm
 " Stanley r Park
 " Stella C (Mrs John R) antique shop 324
 School h do
 " Wm M (Margt E) houseman Putnam
 Hotel h246 Park
 " Wm M Jr r246 Park
 " Yvonne wid Fred W h208 Maple
 " —see LaPierre
 Stoothoff Wm (Edith) asst shipping fore AN
 Co h Sycamore la S
 " Wm L stu r W Stoothoff

KNOTTY PINE RESTAURANT

225 N. BENNINGTON RD., Jct. 7-67A

COCKTAIL LOUNGE

Business Men's Luncheon

Tel. 442-9754

BENNINGTON



CENTRAL VERMONT PUBLIC SERVICE CORP.

ELECTRIC HEATING IS FLAMELESS - -

'Live Better Electrically'

CLEAN AND LOW COST

206

1963—H. A. MANNING COMPANY'S

- Storey Margt M emp UCCPCo h Dermody rd
- STOUT ROBERT D** (Lalla L) adm Henry W Putnam Memorial Hospital h Eastview dr
- Stow Warren F (Lena) retired h Walloomisac
- Stowell Bernard emp embossing dept ANCo res inq do
- " Gerald E (Mary Jane) emp Wm Daley Const h215 Grove
- Stratton Alice (Mrs Carl H) emp UCCPCo h Park St ext
- " Asa C (Edna M) retired h205 N Bennington rd RD1
- " Carl (Alice) emp Crosby O Howe h Park St ext
- " Catherin A wid Herbert h211 Maple
- " Dorothy h Bennington Falls rd
- " Dorothy M (Mrs Elmer) meat wrapper Grand Union r RD1
- " Elmer (Dorothy) emp D Knapp r Ed Cone RD1
- " Elmer E (Marlene) truck driver h139 Hamlen av
- " Ester Mrs h Harvard
- " Frank B (Gracie) const wkr h Park St ext
- " Gilbert Jr h Chapel rd
- " Henry r Sourdiffe Nursing Home S Stream rd
- " John A (Eliz M) clk PO h Willow rd
- " Lewis E (Beatrice) carp h117 Soule
- " Marion emp ANCo res inq do
- " Norman (Mae) carp h Park St ext
- " Robt S (Margt Y) mason h Eagle PO S
- " Russell (Mariam) prop Stratton's Garage h Chapel rd
- " Ruth (Mrs Wm) presser B Bell Launderers & Clnrs h252 North
- " Smith G (Marion) emp H M Tuttle Co Inc h Park St ext
- " Wm (Ruth) lab h252 North
- Stratton's Garage Russell Stratton prop Park St ext
- Streeter Ida wid Wm r203 Gage
- Strever Jos H (Mary I) barber Main N B h110 Warn
- Strong Geo A (Susan W) state trooper h Park St ext
- " Jesse L (Bessie E) retired and member S Sch Board h Main U S Rte 7 S
- " Kenneth E emp UCCPCo r Geo A Strong
- " Neil E USAF r Jesse L Strong
- " Susan W (Mrs Geo A) opr NETCo h Park Av ext
- Stryker Eliz (Mrs Wilbur H) prop White Shutters Motel h South RD1
- " Wilbur A (Eliz) emp N J h South RD1
- Stuart Willard shipper ANCo res inq do
- Stuchel Wm (Selma Jane) retired h Lyons Dist
- Studio The Mrs Sonja Tarnay prop 334 Main
- Studwell Edwin F (Gertrude) com trav h34 West rd
- Stuffebean Wm H (Helene D) retired h Cleveland av S
- STUMP EARL R** (Rita Noa) mgr of product planning and promotion Ben-Mont h219 Silver
- Sturgess Geo A (Ida W) retired h232 Grove
- Styczynski Ignace J (Vera I) body and fender man h111 Haswell av
- Suita Louis emp H F h228 Putnam
- Sullivan John W (Florence W) h128 Pleasant
- " Maurcen tchr Molly Stark School h616 Main
- " Robt R r128 Pleasant
- " Roy A (Winifred P) emp Standard Press H F h301 Elm
- " Wm H retired r300 South
- Summers—see Somers
- Sumner Donald stu r307 Gage
- " Donald T stu r139 Park
- " Elaine J clk Putnam Memorial Hosp r204 Grove
- " Florence S (Mrs Lawrence R) emp Indy Put Mem Hosp h Ethan Allen hwy RD2
- " Frank W (Sibyl L) emp SpECo h204 Gage
- " Lawrence (Florence) emp Ben-Mont h Ethan Allen hwy RD2
- " Nelson W (Susan M) emp Cushman Purn Co h102 Grove
- " Richd (Beatrice) emp Vt Container Corp h Haswell av
- Sunset Farm Clarence W Chandler Jr prop rooms and camping grounds Ethan Allen hwy
- Surdam Belle wid Milo E h330 School
- " Floyd B pntr r330 School
- " Goldie G emp W T Grant Co r210 Safford
- " Leslie M retired h103 Dewey
- " Louise r210 Safford
- " Milton E (Madeleine M) emp Morrisey Const h135 Burgess rd RD2
- " Milton E Jr (Marjorie) mason h Dunham av S PO N B
- SVITAK ROBERT J** (Pauline A) asst treas and loan dept The Vermont Bank and Trust Co h Bank St ext North Bennington
- Sweeney Edw R (Denise M) prop Green Mountain Burner Parts Co h Polygraphic la N B
- Sweet Anna wid Edw J h Sweet rd N B
- " Charity A r174 S Branch
- " Chester (Dorothy) emp OBW h108 Holden
- " Clover E (Rose I) retired h30 Sage N B
- SWEET CLOVER E JR** (Martha D) (Marty's Flower Shop & Greenhouses) and (Moore's Greenhouses) h28 Sage North Bennington
- " Daniel (Daisy) h106 Holden
- " David E (Margt E) rubbish collr r107 Haswell av

W. H. WILLS INSURANCE AGENCY, INC.

Tel. 442-5416

116 SOUTH ST. BENNINGTON

Insurance - Real Estate

BENNINGTON DIRECTORY—1963

207

" Dorothy (Mrs Richd) opr NETCo res Pownal
" Douglas G rubbish collr r Sweet rd N B
" Edna (Mrs Edwin E) retired h211 Union
" Edw J (Lula) tkg Branch ext h do
" Eug (Doria) r Branch ext RD2
" Francis (Charity) h Haswell av
" Gordon S (Edith B) prsmn Ben-Mont h River rd N B
" Harold J (Sadie) emp Town h Hoadley rd
" Hazel F wid Carl L h South ext RD1
" Ida wid Walter h205 North (3B)
" Jack J (Ruth) rubbish collr h Branch St ext
" Jos E (Alice M) gas sta attdt Griffis Cities Ser h Sweet rd N B
" Margt emp ANCo res inq do
SWEET MARTHA D (Mrs Clover E Jr) (Marty's Flower Shop & Greenhouses) and (Moore's Greenhouses) h28 Sage North Bennington
" Raymond E (Lula M) retired h Leblanc av (tr)
" Richd A (Anna) emp Town h Rooney's ct
" Richd H (Carolyn L) emp OBW h203 West
" Robt F (Joyce M) emp HTC Mfg Co h Lyons Dist
" Robt W (Irene) garbage disposal h Branch ext RD2
" Rose I (Mrs Clover E) prop The Roseway Beauty Salon h30 Sage N B
" Sadie Mrs pract nurse Prospect Nursing Home N B h S Stream rd
" Sherman A (Clara E) retired h Branch ext RD2
" Thos G attdt Vt Soldiers Home r340 Pleasant
" Wm A (Loreen) emp Warren Wire W Pownal h3 Hamlen
Swift Merrill L postal transportation clk r184 S Branch
Swiss Village Jas Nugent prop tourist Overlea rd N B
Syng Frances J dom r206 Ben Mont av
Symmes Cath R Mrs case wkr United Counseling of B h Apple Tree la O B
Syna Seymour (Kathleen) instr B College r do
Synder Donald emp Arlington h328 Pleasant (tr)
" Donald Jr (Betty M) emp ESMfgCo r328 Pleasant (tr)
" Perry stu r328 Pleasant (tr)
Syvestad Alf (Ruth S) emp HTC Mfg Co h Scarey la N B

" Gertrude recorder B College r Scarey la N B
TACEY ELEANOR hskpr h122 Burgess rd
Talbot Rose M wid Chas E h227 Division
Tansitor Electronics Inc pres Alfd F Torrisi v-pres Gilbert E Green sec Mrs Helen F Torrisi West rd
Tarbell Cyrus F (Yvonne E) truck driver Whitman's Feed Store r Maribe L Potter
Tardy Herman E r Vermont Soldiers Home
Tarnay Matthias (Sonja) instr B College h334 Main
" Sonja (Mrs Matthias) prop The Studio h 334 Main
Tasker Helen R wid John E h641 Main
Tastee Freez Michl J Beshara prop Hunt
Tate Lisa Mrs adm asst to Dean B College h Main
Tatreault Bernard A (Jeanette) clk Dragon's Shoes Twitchell Hill rd res S
Tatro Henry C (Bess) retired h West rd
" Raymond E (Margt M) lineman CVPS Corp h Park St ext RD2
Taurer Bernard (Berta) writer h125 Bradford
" Berta (Mrs Bernard) typist h125 Bradford
Taylor Alfd H (Marguerite C) emp TELnc h120 Lincoln
TAYLOR ARTHUR D (Marian C) treas Wood Flong Corp Hoosick Falls N Y h Robinson av
" Bereniece M (Mrs Chester W) emp A&P Tea Co h113 Imperial av
" Cecelia wid Chas D h Crescent blvd
" Chas D (Jane R) mgr Gladstone Shoe Store h Woodward dr
" Chester W (Bereniece M) emp UCCPCo h113 Imperial av
" Gladys L emp Warner Nursing Home r 301 Depot
" Gladys N sec Floyd N Holliday h South RD1
" Harold (Anita) emp Catamount Inn h West rd O B RD1
" Jas M (Florence S) emp embossing dept ANCo h Branch ext
" Julius r Vt Soldiers Home
" Lottie wid Walter B h South RD1
" Marion tchr Beech St Sch r312 Safford
" Marion L (Mrs Rollin John) nurse h South rd RD1
" Max J USA r Lloyd M Taylor
" Reuben W (Eva A) retired h314 Dewey
" Robt F retired r Mrs Lottie Taylor
" Rollin John (Marion L) pntr h South RD1
" Susan L stu r7 Robinson av

Williams & Bugbee Inc.

945 MAIN STREET

Tel. 442-5320

Rambler

INTERNATIONAL TRUCKS
BENNINGTON

FROST'S PHARMACY

PRESCRIPTIONS
3 Reg. Pharmacists On Duty

Fountain—Gifts—Cosmetics—Drugs—Films—Developing—Surgical and Hospital Supplies
Greeting Cards—Magazines—Fresh Cigars—Dietetic Foods—Candy

198 NORTH ST.

Tel. 442-5980 and 442-9758

BENNINGTON

208

1963—H. A. MANNING COMPANY'S

- Taylor
" Willard S (Loretta R) emp H Greenberg & Son h223 Depot
- Teal Christina M Mrs r Henry L Boutin West rd
" Eliz C wid Geo J h U S Route 7 Main S
- Tefft Floyd (Cora L) retired h Main S PO N B
" Linton P (Anna) emp Ben-Mont h114 Branch
" —see Tift
- Temple Beth El Rabbi Sigmund Kaufman pastor
" Hattie wid Glenn h16 Greenwich S PO N B
" Kathryn I clk Wright's Cigar Store r16 Greenwich N B
" Webster S retired h605 Gage
- Templeton Sydney F Mrs v-pres W H Myers Supply Co Inc res Scarsdale N Y
- Terrace Restaurant The prop Saml Batorick U S Rte 7 S
- Tessier Emelie h Main U S Rte 7 S
- Tetreault Bernard A (Jeanette) town auditor and emp Dragon's Shoes h Twitchell Hill rd S
" H Donald T (Margt D) blanket mkr PCo h110 South Branch
" Jean M stu r Pageant
" Marguerite T wid Richd F emp TEInc h Pageant
" Olivia L (Nora C) retired h Robinson av RDI
" Rosary F mach Hoy Mfg Co Inc r Pageant
" Rose E wid Archilas T h Leonard
- Tgettis Nickolas mus tchr Molly Stark Elementary Sch r Monument av
- Thayer Foster F (June V) emp PCo h Lever rd N B (tr)
" John M emp Willis Garage H F r Cold Spring rd PO S
" Mary Anne stu r Cold Spring rd PO S
" Phillip (Velta) h246 Depot
" Walter J (Eliz C) retired h Morgan ext
" Warren A (Mary) retired h Cold Spring rd PO S
- Theberge Arth J (Margt C) supt Village Hwys & Sewers h147 Dewey
- Themelis Lula S wid Wm G opr Guest House h319 South
" Wm C r319 South
- Therriault Geo (Helen) emp Ben-Mont h 109 Burgess rd
" Helen (Mrs Geo) emp Knotty Pine Rstr h109 Burgess rd
- Therrien Howard J (Pauline M) emp Wright Way Lndy Inc h315 School
" Pauline M (Mrs Howard J) emp Wright Way Lndy h315 School
- Thibodeau Edw (Lucy) emp Ben-Mont h233 Park
" Fred W (Anna T) retired h2 Mortimore
" Lucy (Mrs Edw) emp SpECo h233 Park
- " Rose E wid Alfd emp Lolly Mfg Corp h 115 Gage
- Thomas Albert J (Helen E) washer B Bell Launderers & Clnrs h Ethan Allen hwy Rte 7
" Barlow (Margt) emp Bud Lyons h White Chapel rd
" C Thos (Tirzah) emp Troy N Y h300 Pleasant
" Clarice wid Theod H h215 Washington av
" Eliz F h342 Elm
" Gladys M h122 River
" Helen (Mrs Albert J) emp B Pottery h Ethan Allen hwy Rte 7
" Helen J r342 Elm
" LeRoy E (Ella N) emp ANCo h809 Main
" LeRoy E Jr emp ANCo res inq do
" Margt h122 Jefferson av
" Margt L stu r Water N B
" Michl L stu r Water N B
" Ralph W emp Henry W Putnam Mem Hosp r Water N B
" Ruth B Mrs emp TEInc h Water N B
" Sally stu r300 Pleasant
- THOMAS THEODORE H JR (Norma F) v-pres Lonergan & Thomas Inc h Whipstock rd**
" Thos R chm of board Bijur Lubricating Corp res New York City
- Thomayer John J (Eileen) emp PO h207 Beech
- Thomlinson John (Margt) emp Pownal h 105 Spring
- Thompson Alice (Mrs Robt G) emp ESMfg Co h U S Rte 7 S
" Allen L (Mildred) emp Pownal h 103 McCall
" Chas W (Edith) kennels Willow rd h do
" Chas W Jr (Geraldine P) emp Ed Levin h Willow rd
" Dana deputy sheriff B County res Manchester
- THOMPSON EARL T (Bridgie) prop Thompson Tree Co and arborist h220 Gage**
" Eleanor D Mrs chief opr NETCo res Manchester Center
" Ernest A lab r105 McCall
" Frank D retired h Main U S Route 7 S
" Geraldine P (Mrs Chas W) sec B College h Willow rd
" Jas P (Marie A) emp PCo h Meadow la S
" Jane M h1004 Main
" Jane (Mrs Timothy M) emp UCCPCo h 204 Beech
" Jean Mrs emp B r Sycamore la S
" Judson E (Alice L) retired h105 McCall
" LeGrand tchr Pownal h218 Beech
" Levi B (Frances I) retired h Woodford rd RD2
" Mildred E (Mrs Allen F) emp Hoy Mfg Co h103 McCall

HANSON - WALBRIDGE FUNERAL HOME

Tel. 442-4329
213 WEST MAIN ST.

DEAN F. HANSON, Director
AMBULANCE SERVICE

Tel. 375-2222
ARLINGTON

BENNINGTON DIRECTORY—1963

209

- " Nancy K (Mrs Robt) nurse Putnam Mem Hosp res Pownal Center
" Nancy L stu r Chas W Thompson Jr
" Robt (Eliz) r328 Pleasant (tr)
" Robt F (Irene H) h Orchard rd
" Robt G (Alice) emp ESMfgCo h U S Route 7 PO S
" Timothy M (Jane) emp Ben-Mont h 304 Beech
- THOMPSON TREE CO** prop Earle T Thompson complete tree service removal pruning spraying etc 220 Gage Δ447-7321 see bottom lines
- Thomson Agnes S wid John r Bank ext S
" Alex J (Bertha) fore Bijur Lubricating Corp h Bank St ext S PO N B
" Jane W h Bank St ext S PO N B
" John A emp HTC Mfg Co r Bank St ext S PO N B
" Kenneth W (Lilliah J) gen mgr Thomson Mfg Co h Sycamore la S
- THOMSON MANUFACTURING CO INC** mfrs children's underwear and sportswear 230 Main Δ442-5260 clk of corp Mrs Minnie E Thomson see p 59
- THOMSON MINNIE** (Mrs William M) clk of corp Thomson Manufacturing Co Inc h Jefferson hts
" Wm M (Minnie E) retired h Jefferson hts
- Thorpe Robt W (Yvonne L) pharm H F h 214 Prospect
- Thrift Shop Mrs Isma F Sargent chm used goods rear 205 South
- Thurber Glenn G tchr r106 Safford
- THURBER RALPH A** (Irene) pres-treas Thurber's Garage Inc h106 Safford
- THURBER RALPH A JR** (Mary Jane) (Glenn Motor Co) h116 Spring
- THURBER RICHMOND B** (Elaine) (Glenn Motor Co) h130 Main
- THURBER'S GARAGE INC** Oldsmobile and GMC Trucks sales and service 334 Pleasant Δ442-5481 used car lot N Bennington rd pres-treas Ralph A Thurber see p 17
- Tidd Celia E emp UCCPCo h322 Safford
" John emp ANCo res inq do
- Tide Water Oil Co Paul J Martin comm agt Hunt nr Depot
- Tiernan Lawrence E Jr (Marion) emp Wm Morse Cont h221 Grove
- Tietjen Minnie wid Harry W prop T-Jen Yarn & Gift Shop h116 Imperial av
- Tift Charlotte N r Robinson av
" Fredk B (Martha W) insp Bijur Lubricating Corp h314 South
" Irving C (Josephine L) emp Ben-Mont h 106 County
" John C (Marilyn) emp HTC Mfg Co h White Chapel rd
" Mabel B wid Fred E h Robinson av RD1
" Marion G tchr N B r Robinson av RD1
- " Thos L (Dolley S) emp Bradford Mills h 203 County
- Tilford—see Telford
- Timney Francis H (Eliz) fore HTC Mfg Co h Bank St ext S PO N B
- T-Jen Yarn & Gift Shop Mrs Minnie Tietjen prop 452 Main
- Tobin Gloria J stu r Water N B (tr)
" *Raymond O emp Tobin's Mobil Sta r Bucks Hill S
" Robt L (Zane D) prop Tobin's Mobil Sta h Water N B (tr)
- Tobin's Mobil Station prop Robt L Tobin 216 North Bennington rd
- Tonasi Anthony J USA r649 Main
" Doris B (Mrs Francis C) prop Tomasi's Guest House h649 Main
" Francis C (Doris) dentist 449 Main h649 do
" Jas L stu r649 Main
" Marguerite emp Putnam Mem Hosp r 122 Jefferson av
" Marianna sec Putnam Mem Hosp h122 Jefferson av
" Timothy J stu r649 Main
- Tomasi's Guest House prop Mrs Doris B Tomasi 649 Main
- Tomney—see also Toomey
- Toner Fredk (Thelma M) emp Gay's Exp Co h211 Depot
" Richd F (Sandra N) emp B Potters Co-op Design h211 Depot
" Thelma M (Mrs Fredk) emp B Bruah Co h211 Depot
- Tonini Betty Mrs emp H F r off North Bennington rd (tr)
- Toolan Jas M (Helene W) psychiatrist B College and United Counseling Ser h Monument cir O B
- Toomey Chas A (Kathleen E) plmbr B College and Town lister h Church N B
" Kathryn A (Mrs Thos P) prop Paramount Beauty Shop h485 Main
" Richd J (Laura A) emp N A h236 Beech
" Thos P (Kathryn A) clk PO h485 Main
" Wm E barber (Toomey & Maguire) h333 Silver
" & Maguire (Wm E Toomey and Robt E Maguire) barbers 516 Main
- TORREY RICHARD F** (Dora L) prop Marra's Shoe Service Co h112 County
- Torrise *Alfd F (Helen F) pres TEInc h Dermody rd
" *Helen F (Mrs Alfd F) sec TEInc h Dermody rd
- Towart Joel (Dorothy) slsm h Hall N B
" Mabel S wid Wm G h130 Union
- Towle Stanley h150 Scott
- Town Farm see B town of
- " Shop The Mrs Lillian Kosberg prop lingerie 444 Main

- Towne Beauty Salon Cecile M Roy prop 626 Main
 " Betty J (Mrs Ralph E) asst Towne Dental Laboratory h222 Union
 " Dental Laboratory Ralph E Towne prop 528 Main
 " *Ralph E (Betty) prop Towne Dental Laboratory h222 Union
- TOWNE ROOFING** contractors roofing and siding of all types Walter J Stockwell prop 805 County Δ 442-2075 see p 41
- Townsend Edna C F Mrs h273 Union
 " Frank E (Edna M) emp Pownal h119 Burgess rd (tr)
 " Lucile M clk Wm H Wills Ins Agency Inc h212 Pleasant
 " Mortimer G (Clara) retired h708 Gage
 " Robt G (Marie J) emp roofing r307 Silver
- Towslee Fred L (Ann C) driver Merrill Transport Co h708 County
 " Jos W (Anna S) rte slsm Fairdale Farms Inc h Burgess rd
- Towsley Earl M (Sarah) h Sycamore la S
 " Howard R (Florence C) meter reader CtPSCorp h Silk rd
 " Leale H r Vt Soldiers Home
- Trainor Edw O (Eliz L) h942 Gage
 " Eliz L (Mrs Edw) bkpr Vt Bank & Trust Co h942 Gage
 " Ty stu r942 Gage
- Treherne Jefferson O emp Vermont Container Corp h117 Elm
- Trembley Eva wid Wm D h105 Putnam
- TREMBLEY NEIL W** (Rita J) treas Fraternal Order Eagles and building contractor 132 Lincoln h do
 " Neil W Jr v-pres Fraternal Order Eagles r132 Lincoln
 " Rita J (Mrs Neil W) emp Ben-Mont h132 Lincoln
- Tretault B A (Jeannette) emp Dragon's Shoe Store h Twitchell Hill rd PO S
- Tri-Mont Texaco Service Station Andre H Betit prop 305 South
- Tripp Cassie wid Mordecai C r Earl F Tripp RD2
 " Earl F (Martha) emp Ben-Mont h Branch ext
 " Howard A (Rose) emp Raleigh Rstr h203 County
 " Martha (Mrs Earl F) emp UCCPCo h Branch ext
 " Myrtle J r639 Main
 " Rose (Mrs Howard A) emp UCCPCo h203 County
- Trombley Ann M (Mrs Theron D) mill wkr Nancy Shoe Co H F r Maribe L Potter
 " Arth F (Edith N) pntr h201 Depot
 " Arth S (Judith) emp Ben-Mont h609 County
 Clara L wid Edw F h103 Coolidge av
 " David S (June C) emp Lally Mfg Corp h Middle Pownal rd RD2
- " Judith (Mrs Arth S) emp Fairvidw Nursing Home h609 County
 " June C (Mrs David S) emp Lally Mfg Co h Middle Pownal rd RD2
 " Theron D (Ann M) truck driver W E Dailey Inc Maribe L Potter
- Trowbridge Louise wid Frank prop Trowbridge Tourist Cabins h Ethan Allen hwy
- TROY RECORD** 501-507 Broadway cor Fifth Troy New York see top lines
- Trudeau Leroy G (Bessie M) emp Pownal h Branch St ext
- Tudor Esther wid Howard emp Ben-Mont h 250 Ben Mont av
- Tumble Down The Mrs Gertrude Burke prop 326 School
- Turgeon Norman (Marie) emp OBW h Beech ext
- Turner Betty J Mrs library clk B College h Hall N B
 " Burton H (Claire L) emp Pennysaver h Anthony dr
 " Claire L (Mrs Burton H) emp SpECo h Anthony dr
 " Clifford retired h Overlea rd N B
 " Duncan M stu r Beech
 " Glenard M (Ruth J) pharm Frost Pharmacy h113 Adams
 " Jas A (Anne P) emp N Y h Beech St ext
 " Joyce clk County Nat Bank h505 Gage
 " *Kenneth R attdt Spike's Auto Repair r Robinson av
 " Mary K nurse Putnam Mem Hosp r113 Adams
 " Sandra A clk SR&Co catalogue sales office r Beech St ext
- TUTTLE HENRY M CO INC** fuel oil coal LP Gas heating and plumbing and masons supplies 113 Depot Δ 442-6343 pres-sales mgr Walter O Noyes Jr sec-treas-clk of corp Floyd M Harmon see p 51
- Twitchell Frank pntr h315 Gage
 " Harry retired r830 Main
 " Nellie H wid Gilbert h Twitchell Hill rd S
- Tyrrell Jas E (Barbara R) h135 Beech
- UFEN JACK A (Sharon L) coml pilot h102 Holden
- Ulrich Chas (Loretta) emp N A h147 Morvan
- Unger Philip S (Hilda M) DCS chiropract 469 Main res W Arlington RD1
- UNION CARBIDE CONSUMER PRODUCTS CO** Division of Union Carbide Corp dry battery manufacturers home office 270 Park av New York City Bennington office and factory 401 Gage Δ 442-6301 Harlow C Matz plant mgr see p 58
- UNITED COUNSELING SERVICE OF BENNINGTON COUNTY INC** Richard D McDowell exec dir Willow rd see p 28

W. H. WILLS INSURANCE AGENCY, INC.

Tel. 443-5416

116 SOUTH ST. BENNINGTON

Insurance - Real Estate

BENNINGTON DIRECTORY—1963

211

" States Department of Agriculture Soil Conservation Service Lawrence H Pratt work unit conservationist 310 Main (5-7)

" States Department of Internal Revenue Fulton D Fields dist dir 422 Main

" States Government The 44th Presidential Term of four years commenced on the 20th day of January 1961 and will expire at noon on the 20th day of January 1965 Executive Department: President John F Kennedy (Mass) Vice President Lyndon B Johnson (Texas) Cabinet: Sec of State Dean Rusk (N Y) Sec of Treasury C Douglas Dillon (N Y) Sec of Defense Robt S McNamara (Michigan) Sec of Agriculture Orville L Freeman (Minnesota) Sec of Commerce Luther Hodges (North Carolina) Sec of Labor W Willard Wirtz (Illinois) Sec of Interior Stewart L Udall (Arizona) Sec of Health Education and Welfare Anthony J Celebrezze (Ohio) Postmaster General J Edw Day (California) Attorney Gen Robt Kennedy (Virginia)

" States Post Office—see Post Office
Upton Audrey tchr S Elementary Sch r Overlea rd

Urquhart Josephine h Park N B

UTILGAS CORP subsidiary of Vermont Gas Corp Bruce J Griffith mgr bottled and bulk gas and appliances 487 Main Δ 442-6318 see p 54

V F W HALL 137 North

Vachon Jos T (Alice H) retired h103 Warn
" Mae r Church N B

" Richd H (Ruth H) musician h Lyons Dist

" Richd H Jr stu and emp Grand Union r
Richd H Vachon

Vadakin Clayton G (Juanita A) handyman h
Route 7 Main S

" Donald emp Ben-Mont h316 Main

" Earl D (Susan J) driver Whitman's Feed
Store r Bank St ext

" Forrest (Ethel) emp Geo E Shea Wood
Products h16 Saxe N B

" Leslie (Mary) mill hand Shea Mfg Co h
Hawks av S PO N B

" Mary (Mrs Leslie) production clk HTC
Mfg Co h Hawks av S PO N B

Vadikin Myrtle E wid Frank E h Mechanic
N B

Vail *Berj U (Eliz P) osteopath 115 Elm h
105 Norton

" Chas E (Ann S) h Monument

" Louise h Vail rd

Vaine Howard (Doris) emp Hall Farm h Park
N B

Valiska John plate grainer PCo res inq do

Vallee Blanch M (Mrs Chas H) emp Four
Chimney Rstr h223 Park

Catamount Motel

AAA Charles and Ethel Maul AAA
Open All Year — Air Conditioned
4 Blocks From Center of Town
Dial 442-5977
500 South St., Rte. 7 BENNINGTON

" Chas H (Blanch M) emp Four Chimney
Rate h223 Park

" Eliz F (Mrs Harold H) (Blue-Benn Diner)
h Willow rd

" Gladys J wid Harley clk Frost's Pharmacy
h122 Coolidge av

" Harold H (Eliz F) (Blue-Benn Diner)
h Willow rd

" Jos L (Mildred) emp UCCPCo h113
Fairview ter

" Mildred (Mrs Jos) typist-receptionist
United Counseling Ser h113 Fairview ter

" Paul L (Jane) emp UCCPCo h205 Grove

" Pierre (Alma) emp UCCPCo h304 Pleasant

Vallencourt Edw J (Daisy B) retired h544
Main

Vallie Berne P (Mary E) emp Flint Ink h114
Adams

" Mary E (Mrs Berne P) checker PCo h
114 Adams

" Rose A wid Frank J h211 Depot

" Rose P wid Julius h320 Gage

Vallotti John A (Karyl A) prop John A
Vallotti Ins Agency h221 North

" John A Insurance Agency John A Vallotti
prop 221 North

Valwell Cath M wid Levi emp OBW h244
North

" Chas (Barbara) h221 River

" Leon I r244 North

" —see Etwell also Velwell

Van Albert T (Clara M) emp Ben-Mont h
Pageant

" Clara M (Mrs Albert T) emp Ben-Mont
h Pageant

" Harry R mech r7 Robinson av

" Nelson C emp Ben-Mont r Pageant

" Viola wid Harry h Robinson av

Van's Garage Wm S Van Orman prop Water
N B

" Watch Repair Shop Clarence J Van
Orman prop South Stream rd Box 21

Vance Ethel Mrs h117 McKinley

" *Joan T (Mrs Philip G) mgr Western
Un Telegraph Co h Morgan

" Philip G (Joan T) emp S h Morgan

Van Dale Leo (Thelma M) carrier PO h104
Safford

" Thelma (Mrs Leo) sec B College h104
Safford



BENNINGTON MOTEL

NEXT TO "Paradise"
143 MAIN ST.

Phone 442-5479

JOE and LE ABBOTT
BENNINGTON

212

1968—H. A. MANNING COMPANY'S

Van Der Hoorn Willem A artist PCo res inq do

Van der Linde Rienhoud (Rosamond) instr B College h West N B

VANDER VEER SCHUYLER H (Grace B) pres The Broad Brook Press Inc h216 Silver

Van Eps Rosalie R r184 North

Van Name Mary see Vt Soldiers Home h College rd N B

" Robt J (Dorothy E) emp TEInc h Sycamore la S

Van Orman Christopher W (Myrtle C) retired h315 Pleasant

" Clarence J (Mary) prop Van's Watch Repair Shop South Stream rd Box 21 (tr) h do

" Henry C (Lucy) emp UCCPCo h609 County

" Lucy A (Mrs Henry C) emp SpECo h609 County

" Wm (Patricia) gdnr Putnam Mem Hosp h10 Scott

" Wm S (Thelma E) prop Van's Garage h Water N B

Van Santvoord Geo (Alice B) h Monument av O B

VAN SANTVOORD RICHARD S (Ruby) farmer and selectman h Monument av Old Bennington

Van Surdam *Lillian wid Robt kindergarten tchr h S PO B

VAN ZELM HUGH H JR (Sheila P) industrial relations mgr Sprague Electric Co res Williamstown Mass

Varren Maude Mrs retired h211 Union

Vassura Walter J (Gilda F) emp Vermont Container Corp h Merson

Vaughn Leslie R r Vt Soldiers Home

" Susanne X-ray tech Putnam Mem Hosp r 810 County

Vayo Eliz M (Mrs Francis E) nurse 235 Grove h do

" Francis E (Eliz M) overseer OBW h235 Grove

" Marilyn F emp N A r235 Grove

Velwell—see Elwell also Valwell

Vermont Gulf Station Theod M Galipeau prop 515 South

VERMONT BANK AND TRUST CO THE 500 Main Δ 442-5436 v-pres Armand U Lampron trust officer Burton W Potter sec Mrs Rose H Peart asst treas George H Jepson asst treas Herbert W Gall asst treas Robert J Svitak see p 3

" Container Corp Kenneth J Hanau Jr pres John F Fanning gen mgr Ivan W Atwood plant supt Lyons Dist

VERMONT GAS CORP Bruce J Griffith mgr gas and gas appliances 487 Main Δ 442-6318 see p 54

VERMONT INDUSTRY EXHIBITS Sponsors Griffin Inc U S Route 7 Arlington see p 55

VERMONT NATIONAL AND SAVINGS BANK Bennington office Leonard H Brown mgr full service bank h338 Main Δ 442-5409 see p 4

" Restaurant Inc pres Edw L Pinsonneault v-pres Peter E Pinsonneault treas Edw H Pinsonneault 105 North

" Soldiers Home pres Robt T Holden sec-treas Clarence V Cross commandant Col Edw H Giles adj Geo B Coolidge 325 North

" State Armory rear 203 South

" State Dept Health & Public Health Nursing Division Joyce O Stickney supvr 310 Main

" State Department Motor Vehicles Richd F Stiles insp-examiner r203 South

" State Department Social Welfare Mrs Dorothy Walker dist supvr 481 Main

" State Division of Probation & Parole Danl J Holland parole officer 481 Main

" State Employment Service Lawrence L Ward mgr 600-602 Main

" State Fish Hatchery Robt G Keir supt S Stream rd RD2

" State Government gov Philip H Hoff (Burlington) lieut gov Ralph A Foote sec of civil and military affairs Barry M Locke treas Geo H Amidon sec of state Howard E Armstrong (Montpelier) auditor of Accounts David V Anderson (Montpelier) attorney general Chas J Adams (Waterbury) serjeant-at-arms Wallace L Whitcomb com of agriculture Elmer E Towne (Montpelier) com of banking and ins Albert D Pingree highway comm Russell A Holden comm of taxes Chas T Shea comm of education A John Holden Jr state forester Perry H Merrill (Montpelier) dir fish and game Geo W Davis (Montpelier) purch agt Richd C Raymond (Montpelier) state librarian Lawrence J Turceon (Montpelier) adj gen Francis W Billado (Burlington) chm public ser comm John D Peterson (Montpelier) comm of motor vehicles Robt C Schwartz comm of social welfare John J Wackerman US Senator Winston L Prouty (Newport) US Senator Geo D Aiken (Putney) and US Congressman Robt T Stafford (Rutland)

" State Liquor Store Geo H Pratt mgr

" State Police Sgt John A Poljacik sub sta cmdr U S Route 7 at Airport rd S

VERMONT STEAK HOUSE Edward L Pinsonneault prop Restaurant and Cocktail Lounge 716 Main Route 9 East Δ 442-9773 see bottom lines Bennington

" Tissue Paper Co mfrs tissue products N Bennington rd N B pres Lewis Pfister v-pres-gen mgr Norman Alper

MOTOROLA Babcock Electric

TELEVISION—RADIO—STEREO SALES AND SERVICE
MORGAN STREET EXT. Phone 442-9248 BENNINGTON

BENNINGTON DIRECTORY—1963

213

- " Transit Co bus lines David E Carver agt
126 Washington av
- VERMONT YEAR BOOK** published by The
National Survey Chester see p 62
- Vermont's Finest Restaurant & Cabins Henry
A Vidette prop U S Route 7 PO S
- Vermonters Texaco Service Francis L Field
prop West rd
- " The (Francis L and Mrs Marjorie L
Field) cottages rstd and motel West rd
RD1
- Vernazza Bruno truck driver r621 Main
- Veterans of Foreign Wars Hall 137 North
Viall Maurice H (Grace G) retired h115
Grandview
- Vicaire Robt T (Madeline J) emp Pownal h
135 Beech
- Vidette Henry A prop Vermont's Finest
Rstr & Cabins h U S Route 7 S
- Viercreek Phillip R (Ellen K) tchr B Element-
ary Sch h Cold Spring rd PO S
- Viets A Ruth (Mrs Carl) emp UCCPCo h
108 Spring
- " Carl (A Ruth) emp H F h108 Spring
- Vigneau Mary A wid Arth J emp Flint &
Robbins Inc h242 Park
- Village of Old Bennington Cemetery Monu-
ment av O B
- " Nook The Jason Bitinsky prop rstr 422
Main
- " Store (Fred Naeb and Mrs Adeline
Naeb) Main N B
- Villager of North Bennington Inc pres Leland
Watters v-pres-treas Mrs Norma R
Harrington clk of corp Wm C Sennett
Main N B
- Vince Annie G Mrs emp Fienberg Stores Inc
r753 Main
- " Antoinette stu r Mechanic N B
- " Betty M (Mrs Michl J) mgr SR&Co
catalogue office h Beech St ext
- " Constance I (Mrs Steph L) emp B College
h Mechanic N B
- " David L (Jacqueline A) h134 Scott
- " Jas (Marian B) fore UCCPCo h Bank O B
- " Jas L stu r7 Bank
- " Marion B (Mrs Jas) sec Ben-Mont h Bank
- " Michl J (Betty M) emp Bijur Lubricating
Corp h Beech
- " Michl J Jr (Janet L) truck driver h753
Main
- " Steph L (Constance I) chef Henry W
Putnam Mem Hosp h Mechanic N B
- Vincent Alan B (Sally J) dishwasher Put
Mem Hosp h100 Lincoln
- " Edw G (Florence R) h903 County
- Vitenbergs Andrea stu r712 County
- " Ansis (Maria) emp hTCMfgCo h712
County
- " Ivars stu r712 County
- " Maria (Mrs Ansis) emp TEInc h712
County
- Vivaldi Lorraine T (Mrs Raymond L) prop
Ranch Beauty Shop h214 Dewey
- " Raymond L (Lorraine T) emp Super
Duper Mkt h214 Dewey
- Vogeley Eliz wid Wm prop Hilltop Cabins
h Main rd S
- Vogue Beauty Shoppe Mrs Yvonne M Estes
prop 528 Main
- " & Vanity (Alfd and Mrs Grete Hertz)
ladies' wear 351 Main
- Voller Janice A h17 Bradford pl
- Von Dette Prudence H wid Aldace R h409
Gage
- Vosburgh Donna L (Mrs Henry) emp TEInc
h114 Rollins
- " Edw W (Margt M) driver Abe Ruskin h
218 Ben Mont av
- " Edw W Jr (Sally) maintenance ANCo r
Water N B
- " Henry (Donna L) driver Hutch's Taxi h
114 Rollin
- " Sally (Mrs Edw W Jr) emp Fairview
Nursing Home r Mrs Sadie Snow
- Vose Everett L (Wilma I D) prop Wright's
Cigar Store h128 Jefferson av
- " Wm emp PCo res inq do
- " Wm M (Dorothy M) emp Wm Morse h
Woodford rd
- " Wilma I D (Mrs Everett L) emp Wrights
Cigar Store h128 Jefferson av
- WBTN RADIO STATION** Catamount Broad-
casters Inc props Mrs J Gordon Key-
worth mgr studio offices transmitter
Route 7 Harwood Hill Δ 442-6321 see
top lines
- Wade Alfd W (Hattie) h East rd PO B
- " Allen USN r339 Dewey
- " Bryce stu r339 Dewey
- " Chas C (Lois R) plumbing & hdwe U S
Rte 7 Main S hdo
- " Marjorie A emp Powder Puff Beauty Shop
r339 Dewey
- Wadsworth Chester L (Eliz) star rte carrier
PO h RD1 Jackson rd
- " Eliz (Mrs Chester) switchboard opr Put-
nam Mem Hosp hRD1 Jackson rd
- " Margt Y Mrs h308 Gage
- Wager Everett C (Alma) emp Liggett-Bos-
worth Body Shop h Robinson av
- " Everett O (Florence) emp Yankee Trais-
Inc h233 Maple
- " Gerald J stu r233 Maple
- Wagner *Leon E (Mildred S) supt B S West
Sch Dist h110 Grandview
- " Robt C (Barbara B) emp SpECo N A h
Monument rd
- Wahlquist Walfrid A r157 Morgan
- Waite Anna wid Harry r Mrs Hazel L Mylott
- " Burt L (Ethel H) retired h316 Elm
Cemetery East rd
- " Donald J stu r105 Branch

FAIRBANKS EXPRESS INC.

Daily Service Albany, Troy, Bennington
Pittsfield, North Adams, Williamstown

Terminal, Route 22

HOOSICK FALLS N Y.

Phone 442-9570

214

1963—H. A. MANNING COMPANY'S

Waiter

- " Ethel H (Mrs Burt L) practical nurse Putnam Mem Hosp h316 Elm
- " Fred L (Laura) retired h212 Division
- " Gordon E stu r105 Branch
- " Jennie dom r Mrs Esther O'Kane
- " *Jos F (Reta) prop Waite's Ser Sta h105 Branch
- " Josephine S wid Ishmael h312 South
- " Linda D stu r105 Branch
- " Mabel E wid Solomon h119 Hicks av
- " Reta E (Mrs Jos F) sec to prin BHS h105 Branch
- " Valita wid Randall h139 McKinley
- Waite's Service Station Jos F Waite prop 538 Main
- Waitekus *Connie prop Ideal Rstr h119 Ben Mont av
- " Edw G (Pauline M) emp Ben-Mont h302 Gage
- Waitman Linda emp ANCo res inq do
- Walbridge Christine M wid Henry B sec B County Ext Ser h207 Silver
- WALBRIDGE FUNERAL HOME** see Hanson-Walbridge Funeral Home
- WALBRIDGE INSURANCE AGENCY INC** James H Walbridge pres Ronald R Knapp and Raymond P Betit associates 207 Silver 442-5846 see p 56
- WALBRIDGE JAMES H** pres Walbridge Insurance Agency Inc h207 Silver
- " Jeanne E h140 Hamlen
- Walczak Leo (Louise) emp N A Mass h75 John
- " Leo Jr emp Ben-Mont r75 John
- " Louise (Mrs Leo) emp Flint & Robbins h75 John
- Waldron Clinton (Isabell) emp H F h Park St ext
- Walk Marion K Mrs occupational therapy aide Vt Soldiers Home res Pownal
- Walker Alice B Mrs r Mary Walker
- " Clement C (Marion D) sec-treas B Co-operative Savings and Loan Assn h Robinson av
- " David S (Shirley H) pntr Pittsfield Mass h12 Beech ct
- " Dorothy Mrs dist supvr Vt State Dept Social Welfare res Rutland
- " Francis D pres-treas Walker's Mkt h222 Division
- " Harry (Myrtle) retired h120 Branch
- " Jas emp Gerald Morrissey Inc h121 Ben Mont av
- " Josephine wid Isaac P h304 Pleasant
- " Mary tchr S Elementary Sch h Main S
- " Ruth Mrs dom h115 Union
- " W Philip (Edith) prin Molly Stark Jr High Sch h Merson
- Walker's Market Inc pres-treas Francis D Walker v-pres Wm C Robinson clk of corp John R Knights 108 School
- Wallace Allan A USA r Monument cir O B
- WALLACE HAROLD J (Evelyn M)** divisional v-pres Ben-Mont and trustee Village of Old Bennington h42 Monument av Old Bennington
- " Kenneth (Wanda) emp D&D Jolivette h Robinson av
- Walloomsac Inn Mrs Eliz G Berry pop Monument av cor West rd O B
- Walsh *Eliz r Matthew Walsh
- " Eliz M tchr St Francis de Sales Academy B h N Main N B
- " Isabelle M wid Wm J h Mechanic N B
- " *Matthew h S PO N B
- " Thos A (Betsy) emp Williamstown Mass h Hill Shadow rd
- " —see Welch
- Wandrey Eliz M wid Chas F h304 South
- Wansbury Edw J (Madeline) teller Nat County Bank h Sycamore la S
- Ward Arth F gro 150 Ben Mont av h136 McCall
- " Chas H retired r Clyde V Mears
- " Hector (Agnes) h Branch St ext
- " Lawrence L mgr Vt State Unemployment Compensation Div and mgr Vt State Dept Employment Security h212 Pleasant
- " Marietta Mrs h Hall N B (tr)
- Ware Herbert (Earline) power saws Route 7 Main S h do
- " Roy R (Betty J) emp ESMfgCo h Cleveland av S
- Wargo Andrew slsm Vt Container Corp h 1000 County
- Warner Cath wid Elmer A h300 South
- " Dorothy M (Mrs Edw M) nurse 111 S Branch h do
- " Edw M (Dorothy M) slsm h111 S Branch
- " Eug jan 300 South r h do
- " Nursing Home Mrs Marion Powers prop 300 South
- Warren Charlotte H Sweet rd N B
- " Ernest B h Sweet rd N B
- " Oscar C emp Albany N Y h Pageant
- Washburn *Harlan (Edith) h S Hollow PO N B
- Washette Inc pres Mrs Michl K Hawks v-pres Peter B Hawks sec-treas Breard H Hawks self ser Indy 312-314 Main

VERMONT STEAK HOUSE — COCKTAIL LOUNGE

716 MAIN ST., Route 9 East

Tel. 442-9793

BENNINGTON

W. H. WILLS INSURANCE AGENCY, INC.

Tel. 442-5416

116 SOUTH ST. BENNINGTON

Insurance - Real Estate

BENNINGTON DIRECTORY—1963

215

- Washington Jas emp B Auto Wrecking & Junk Co r460 Main
Wassick Jos A (Jean M) emp Wassick's Tire Ser h614 Main
WASSICK STEVE T (Ellen M) prop Wassick's Tire Service h104 Coolidge av
WASSICK'S TIRE SERVICE Steve T Wassick prop tires tubes recapping Hunt and Depot Δ 442-9070 see p 20
Waters Betty J (Mrs Harold F) emp TEInc h 146 Scott
" Harold F (Betty J) emp UCCPCo h146 Scott
Watkin Keith E (Ruth M) farmer h West rd
" Ruth (Mrs Keith) tchr S Elementary Sch h West rd
Watrous Frank (Marie) emp NBPMills h Pleasant N B
" Joan (Mrs Kenneth) bkpr Goodwin's Farm Equipment h132 Dewey
" Kenneth (Joan) emp Glassenbury Timber h132 Dewey
" Marie emp ANCo res inq do
Watson Arth (Lillian) gas pump installer h White Chapel rd RD2
WATSON CHARLES E (Suzanne G) production foreman Ben-Mont and broker and prop Watson Real Estate h Park St ext
" Chester J mech 7 South Stream rd res inq do
" Edw (Cecile) mech Thurber's Garage h White Chapel rd
" Fredk A (Patricia A) emp Shell Oil Co h off 232 N Bennington rd
" Gerald E (Kay F) prntr B Banner h Park St ext
" Gloria N (Mrs Richd B) clk Vogue & Vanity h112 Adams
" Jesse T (Mildred M) game warden B County h South Stream rd RD2
" Jo-Ann (Mrs Albert) emp B Banner res Arlington
" Kay F (Mrs Gerald E) div clk CVt PS Corp h Park St ext
" Leroy P (Alice C) security slsm h Prospect N B
" Marie (Mrs Paul J) emp B Banner h Cold Spring rd PO S
" Mildred M (Mrs Jesse T) emp Lally Mfg Co h South Stream rd
" Paul J (Marie) emp Bijur Lubricating Corp h Cold Spring rd PO S
" Philip E emp B Lanes r off 230 N Bennington rd
" Raymond O (Jennie) mech Thomson Mfg Co h122 N Bennington rd
WATSON REAL ESTATE Charles E Watson prop real estate of all kinds appraisals Park St ext Δ 442-6790 see p 66
" Richd B (Gloria N) emp Fairdale Farms Inc h112 Adams
" Robt B (Evelyn M) lab State h off 230 North Bennington rd RD1
WATSON ROBERT C (Margaret) exec v-pres Polygraphic Co of America Inc h Overlea rd North Bennington
" Robt W v-pres PCo and v-pres Albany Novelty Co Div of Garrison House Inc h Overlea rd N B
" Thos const wkr r Arth Watson
Watt Grace B Mrs emp Pownal h231 Union
Watters Leland driver and mech Merrill Transport Co and pres Villager of N B Inc
" Louis J h Beech St ext
Wayman Alexandra R Mrs r Prentiss M Provan Eagle PO S
WAYSIDE CRAFT SHOP Mrs Dorothy C Jones prop gifts and handmade gifts Route 7 Shaftsbury opp Vermont Yankee Motel
Weeks—see also Weeks
Weaver Harold E (Lois) emp Ben-Mont Papers h914 County
" Harold J (Dorothy E) retired h227 Grove
" Lois (Mrs Harold E) emp N Adams Mass h914 County
" Herbert H (Lula B) prop Rockwood's Outlet Store h663 Main
Webb Cleo h U S Route 7 PO S
" Doris E Mrs h612 Main
" Jas r309 Main
" Patricia A emp Mrs Ruth H Palmer r 1004 Gage
" Phyllis F h1004 Gage
Webber Marion E maid Putnam Mem Hosp r513 County
Webster Cath S (Mrs Donald A) alde Henry W Putnam Mem Hosp h211 School
" David N USN r706 County
WEBSTER DONALD A REV THE (Catherine S) associate Rector St Peter's Episcopal Church h211 School Δ 447-7289
" Fredk (Viola) h115 Union
" Irving M (Loretta) plant mgr Tide Water Oil Co h706 County
" Laura Mrs h107 Pratt
" Linda ser order writer NETCo r115 Union
" Linda G emp County Nat Bank r115 Union
Weeks Adelaide (Mrs Buel) emp The Notch Rstr h Woodford rd

WILLIAMS & BUGBEE INC. — 24-Hour Wrecking Service

General Auto Repairs

945 MAIN STREET

Tel. 442-5320

BENNINGTON

THE RECORD NEWSPAPERS, Troy, N. Y.

REACH NEARLY EVERYBODY IN THIS MARKET AREA

216

1963—H. A. MANNING COMPANY'S

Weeks

- " Buel (Adelaide) prop The Notch Rstr h Woodford rd
- " Earl H (Rachael M) chef h155 Ben Mont av
- " Henry W (Martha M) emp Williams College Williamstown Mass h Lyons Dist RD2
- " Judith E stu and opr NETCo r Henry W Weeks
- " —see also Weeks
- Weichert Robt L (Eleanore) emp State h220 Silver
- Weir Chas E (Priscilla C) r165 S Branch
- " Jane practical nurse Put Mem Hosp r115 Union
- " Margt B Mrs r165 S Branch
- " Priscilla C (Mrs Chas E) prop Priscilla's Beauty Shoppe h165 S Branch
- Welch Anastasia wid Frank J h106 Pratt
- " Daisy M Mrs h11 Church N B
- " Gracia M (Mrs Raymond M) mill wkr H F N Y h Hawkes av S PO N B
- " Jas paper handler PCo res inq do
- " Jeanne A Mrs r15 Beech ct
- " Kenneth M (Shirley P) emp SpECo h Willow rd
- " Myles J (Ruth M) carp and mason h Willow rd
- " Nellie M Mrs emp Thomson Mfg Co Inc r211 River
- " Raymond M (Gracia M) fore Wm E Dailey Inc h Hawks av S PO N B
- " Rugo R r Vt Soldiers Home
- " Ruth M (Mrs Myles J) emp Thompson Mfg Co h Willow rd
- " Shirley P (Mrs Kenneth M) teller Vt Bank & Trust Co h Willow rd
- " —see Walsh
- Weld Leroy P (Luella) emp Bijur Lubricating Corp h Park ext RD2
- Weller Bert O (Mabel F) mgr Buick Garage h S Stream rd RD2
- Welling Cora M wid Edw D h58 Main N B
- " Fred H (Priscilla) chm N B board trustees h Prospect N B
- " Ruth wid Roscoe r Prospect Nursing Home
- Wellington Caroline C Mrs emp HTC Mfg Co h85 Monument av O B
- " David S stu r300 Dewey
- " John C r300 Dewey
- " Mary H wid Albert M h Cleveland av S
- " Sara L emp N Y City r300 Dewey
- " Townsend K (Barbara M) v-pres in charge of sales HTC Mfg Co h300 Dewey
- Wells Mizzler wid Wm h Haswell av
- " Richd (Tempey) prop Wells Septic Tank Cleaning Co 326 North Bennington rd h do
- " Septic Tank Cleaning Co Richd D Wells prop 326 N Bennington rd

- Wellspeak David E emp Jerry D Wellspeak r Jerry D Wellspeak
 - " Jerry D (Cath E) bus Pownal and saw mill Branch ext h Lyons Dist
 - Welsh Edw F bkpr r106 Pratt
 - Welter Matilda (Mrs Rush) library asst B College r do
 - " Rush (Matilda) instr B College r do
 - Wemette Marcie Mrs h205 North (3C)
 - Wentland Arth W Jr (Martha G) USN r225 Maple
 - Wentworth Florence M Mrs r119 Burgess rd (tr 2)
 - " Harry F (Isabelle) retired h802 Gage
 - Werblow Nina wid Robt M summer res Fairview O B
 - Wernhoff Oscar r Vt Soldiers Home
 - West Beatrice M emp Thomson Mfg Co Inc h Leblanc (tr)
 - " Lillian L Mrs h Leblanc av
 - " Main St Chevron Station Jos L LaFlamme prop 218 Main
 - " Wm E (Marie A) h Leblanc av (tr)
 - Western Union Telegraph Co Mrs Joan T Vance mgr 350 Main
 - Westfall *John (Bertha) farmer h S Hollow PO N B
 - " *Wm farmer r J Westfall
 - Wetherell Amon L (Ruth E) emp ESMfgCo h Cleveland av S
 - " Ruth E (Mrs Alon L) sub clk hCleveland av S
 - Westinghouse Laundromat Mrs Loretta E Levine prop 209 North
 - Whalen Laura C wid Roger r Mrs Edna Plante
 - Wheeler Emery H (Ruth S) supt B Water Dept h Burgess rd RD2
 - " Robt E (Mildred F) prop Wheeler Sporting Goods h Madison rd
 - Wheeler's Sporting Goods Robt E Wheeler prop 519 Main
 - Whip-Poor-Will Cabins Verder Davis prop U S Route 7 PO S
 - Whipple Howard D (Anna S) custodian B County Courthouse h115 Elm
 - Whitaker Robt C (Edna B) retired h Sycamore la S
 - White Albert L (Irene) sta opr CVt PS Corp h School N B
 - " Alice B (Mrs Marshall H) sec B Graded Sch h136 Park
 - " Betty A (Mrs Henry E) tchr h117 Spring
- WHITE C L PAINT GLASS & WALLPAPER STORE**
(Thomas H Ayer and William Peat)
201-203 North Δ 442-6841 see p 35
- " Carrol A h Morgan
 - " Cath L wid Wm r West N B
 - " Chapel Cemetery White Chapel rd
 - " Chapel Church (Methodist) White Chapel rd
 - " Chas O (Lorraine A) emp Bijur Lubricating Co h240 Park

HANSON - WALBRIDGE FUNERAL HOME

Tel. 442-4329
213 WEST MAIN ST,

DEAN F. HANSON, Director
AMBULANCE SERVICE

Tel. 375-2222
ARLINGTON

BENNINGTON DIRECTORY—1963

217

- WHITE CLARENCE W** (Prutia W) director First National Bank of North Bennington and chm John G McCullough Free Library h Mechanic North Bennington
- " Clayton L (Rose) retired h340 Elm
- " Dora R wid Harry M h137 Park
- " Earl H (K Mae) carp h14 Sage N B
- " Edna B wid Lewis S h107 School N B
- WHITE HAROLD F III** (Carole) plant mgr Sprague Electric Co res Williamstown Mass
- " Henry E (Betty A) elec 117 Spring h do
- " *J Edw (Charlotte) farmer and town fence viewer and grand juror S h W S RD2 N B
- " Kirby B (Nola D) tchr BHS h Burgess rd
- " Lillian dom h100 Hillside
- " Lorraine A (Mrs Chas O) emp Carl's Rstr h240 Park
- " Mabel wid Wills T h618 Gage
- " Marshall H (Alice B) emp Ben-Mont h136 Park
- " Marvin E (Ruby L) retired h237 Depot
- " *Mary E (Mrs Vernon A) prop Eva's Beauty Salon h Gore rd
- " Mildred B wid Rudd tchr Molly Stark Sch r115 S Branch
- " Pauline M (Mrs Roger E) clk SR&Co catalog sales office h off S Stream rd
- WHITE PILLAR THE** cabins and gifts Mrs Melba A Decker prop U S Route 7 Shaftsbury Δ 442-4800 see p 55
- " Roger E (Pauline M) carrier PO h off S Stream rd
- " Royal E (Bessie P) emp HTC Mfg Co h223 Dewey
- " Shutters Motel Mrs Eliz Stryker prop South rd
- " Sue L wid Harrie h9 Bank N B
- " Vernon A (Mary E) prop White's Metal Shop h Gore rd
- " —see LeBlanc
- White's Metal Shop Vernon A White prop 203 Park
- Whiteway *Mary A r Harry Harmon
- Whitman Bernard A (Avis) prop Whitman's Feed Store h Fred Mattison rd PO S
- " Chas D (Mildred) fore SpECo h77 John
- " Edw J Jr (Helen O) lawn mower repairing Morgan RD2 h do
- " Frank T (Agnes) retired h1 Bradford pl
- " Geo E (Linda G) emp PCo r Park St ext (tr)
- " Geo W (Ruth L) gardener Mrs Elmer Johnson h West N B
- " Geo H (Clarrisa J) maintenance ANCo h 310 School
- " Jas E stu r741 Main
- " Kath (Mrs Wm) tel opr Putnam Mem Hosp h741 Main
- " Mary M h224 Grove
- " Roy G (Dorothy E) town pound keeper and road comm h Cold Spring rd PO S
- " Walter H (Frances F) moderator N B Village h15 Hall N B
- " Wm F (Kath H) emp B College h741 Main
- Whitman's Feed Store Bernard Whitman prop Greenwich PO N B
- Whitney Arth L (Evelyn E) emp Davey Oil Co r115 Paddock pl
- " Cora B School Gage
- " Grace H wid Edw h314 South
- " Helen M clk E L Nichols Stores r226 Main
- " Kathleen M emp SpECo N A r107 Spring
- " Mae V Mrs prop The Whitney h129 North
- " Mary wid John h107 Spring
- " The Mrs Mae V Whitney prop rooms 129 North
- WHITNEY WILLARD C** (Evelyn F) prop Whitney's Garage h210 North
- WHITNEY'S GARAGE** general repairs road service and used cars Willard C Whitney prop 735 Main Δ 442-4214 see Bennington cover
- Whittaker Martha T wid Earl C h110 Grandview
- Whittemore Joel (Carolyn) mgr B Airport h Airport rd
- Whittier Madella Mrs h155 Main
- Whitton Edw r300 South
- Wickenden Adrienne E stu r26 Mechanic N B
- WICKENDEN ARTHUR E** (Jane E) cashier First National Bank of North Bennington treas North Bennington Graded School District Inc and treas North Bennington Village h26 Mechanic North Bennington
- Wiggin Vincent S mgr Harte Theatre r359 Main
- Wilcox Austin C lab r110 Pleasant
- " Eliz A Mrs bkpr Economy Auto Stores Inc h227 Bradford
- " Howard E chm soil conservation Dist 310 Main res inq do
- " Thos W (Darleen B) instr B College r do
- Wiley Ellen L (Mrs Jas L) bkpr office mgr Jones Ehrich & Dollard and legal sec Franklin P Jones res East Arlington
- Wilford Archie S gdnr h637 Main
- Wilkie Herbert M r Vt Soldiers Home
- Wilkies Golf Range Chas Wilkinson prop Lovers La rd

KIRKSIDE MOTEL

2 BLOCKS FROM DOWNTOWN
250 MAIN ST.

Tel. 442-9738

FRANKLIN and ELIZABETH RILEY

OPEN YEAR AROUND
BENNINGTON

- Wilkins Fred S (Florence A) retired h149 N Bennington
 " Fredk S (Shirley E) const wkr h312 N Bennington rd
 Wilkinson Cath Mrs r102 Holden
 " Chas (Hazel) prop Wilkes Golf Range h 235 Park
 " Wm J meat cutter r Mrs Maude D Peters S
 Willard Albert Jr (Rose C) (Bennington Lanes) and mgr B Drive-In h Anthony dr
 " Albert R (Adelaide) treas HTC Mfg Co h Convent av
 Willcutt Virginia M clk Vermont Nat Savings Bank r111 Jefferson av
 Willette John retired h2 Hamlen av
 " Norman J (Beverly A) emp Vt Container h237 North
 Willett Irving N (Gladys) mgr St Johnsbury Trucking Co hPageant
 " Paul E emp Thomson Mfg Co r184 North
 Williams Anne B wid Cecil R parish sec St Peter's Episcopal Ch h912 Main
 " Arth retired r Jas G Callan
 " Barbara Mrs h123 Ben Mont av
 " Beatrice W (Mrs Richd H) emp Hoy Mfg Co h105 Fairview ter
 " Carl B (Claire H) asst prin and tchr BHS h Convent av
 " Carrie W wid Geo r102 Coulter
 " Christopher B stu r Convent av
 " Claire H (Mrs Carl B) sec Eagle Sq Mfg Co S h Convent av
WILLIAMS E T Radio & TV sales and service Edwin T Williams prop Hunt Δ 442-6868 see p 67
 " Earl W (Edith S) retired h209 Weeks
WILLIAMS EDWIN I (Esther) prop E T Williams h Hunt
 " Emeline wid Geo r Elijah Bump
 " Fred S (Harriet) h235 Putnam
 " Gordon H r Vt Soldiers Home
 " Harold (Joyce) clk M F Powers & Sons Inc h School N B
 " John H II (Cynthia G) (Williams & Witten) and B Village attorney h155 Main
WILLIAMS JOHN G (Marie D) pres-treas Bennington Garage Corp h Burgess rd
 " Jos (Ruth) farmer h W S RD2 N B
 " Lexine L beautician Peggy Maclay Beauty Shop r Burgess rd
 " Marie Mrs tchr Beech St Sch h102 Couter
 " Michl J prop IGA Store r1001 Main
 " Nelson E (Marie C) asst eng Vt Hwy Dept h102 Coulter
 " Paul J (Marjorie D) tchr BHS h Dewey ext
 " Steph J USMC r105 Fairview ter
 " Winfield J parts mgr Wilson Ford Inc r 235 Putnam
 " Wm H (Corinne) retired h "Westover" West rd
WILLIAMS & BUGBEE INC Joseph F Latif pres and treas Francis J Latif v-pres Rambler cars International trucks sales and service 945 Main Δ 442-5320 see bottom lines
 " & Witten (John H Williams II and R Marshall Witten) lwyrs 338 Main
 Williamson *Jas E (Martha J) farmer h W S RD2 N B
 " Olive Mrs clk S Sch Board res inq do
 " Rohda M Mrs emp Parpcise Rste Lounge h221 Elm
 Willis Carlton J (Jane B) prop Willis Texaco Ser h Scarey la N B
 " Jane B (Mrs Carlton J) emp Thomson Mfg Co Inc h Scarey la N B
WILLIS SANFORD M (Barbara L) prop H & W Esso Service Station h120 Fillmore
 " Texaco Service Carlton J Willis prop Main N B
 Willows Mobile Court Jas G Callan prop off N Bennington rd
 Wills Hazel M wid Wm H h Elm O B
WILLS WILLIAM H INSURANCE AGENCY INC 116 South Δ 442-5416 pres-treas George W Buck v-pres Peter F Donovan Jr see top lines
 " Winifred wid Harry S r211 Grandview
WILSON FORD Robert Wilson prop auto dealers Hunt Δ 442-6373 see bottom lines
 " Frank A (Margt) emp Warren Wire h Pageant
 " Grace W (Mrs Jos A) presser B Bell Launderers & Clnrs h139 Fillmore
 " Harry E (Luella) prop Wilson's Dude Rahe h Ethan Allen hwy RD2
 " Irene Mrs h Main S PO N B
 " Janet (Mrs R Jas) acct clk HTC Mfg Co h N B
 " John R Mrs h203 Union
 " Jos A (Hazel A) taxi driver Abe Ruskin h Sycamore la S
 " Jos A Jr (Grace W) emp Ben-Mont h139 Fillmore
 " Polly P (Mrs Sterling A) librarian Molly Stark Sch h222 Elm
WILSON ROBERT M (Marilyn) prop Wilson Ford h Pippin Knoll off Airport rd

**FAIR DEALING
FINE SERVICE**

HUNT STREET

WILSON FORD

Dial 442-6373

BENNINGTON

W. H. WILLS INSURANCE AGENCY, INC.

Tel. 442-5416

116 SOUTH ST. BENNINGTON

Insurance - Real Estate

BENNINGTON DIRECTORY—1963

219

" Ross C (Margt) slsm Liggett-Bosworth
h Elm RD2 N B

" Sterling A (Polly R) emp SpECo h222
Elm

Wilson's Dude Ranch Harry E Wilson prop
Ethan Allen hwy

Winchell Flora h West Side dr

" Harold E (Flora A) emp B Display Mfg
Corp h Davis Green Acres N B

" Harold E Jr (Darlin M) USN r240 Park

" Lena Mrs emp Geo E Shea Wood prod-
ucts h16 Sage N B

Winegard Leonard M clk A H Winslow Inc h
341 South (3)

Winn Carroll S r Sourdiffe Nursing Home S
Stream rd

" Fred D (Maud E) h242 Grandview

" Maurice S (Mescal) slsm h244 Grand-
view

" Mescal L (Mrs Maurice S) sec First Bapt
Ch h144 Grandview

" Susan D stu r244 Grandview

Winslow A H Inc hdwe 335-343 Main pres-
treas Martin W Scott

" Alice M receptionist Alan E Evens r
Pageant

" Annette H clk Vt Nat & Savings Bank r
Edw F Winslow

" Bernard G (Rose F) sales eng J H Wins-
low Plumbing & Heating Supply Co Inc
h110 Coulter

" Burton L (Mary S) retired h87 Monu-
ment

" Carol A stu r302 Crescent blvd

" Edw F (Helen) emp B College h Pageant

" Ellis D (Ann F) agt Prudential Ins Co h
302 Crescent blvd

" Frank N retired h302 Pleasant

" Helen E (Mrs John D) emp Ben-Mont h
Lyons Dist

**WINSLOW J H PLUMBING & HEATING SUPPLY CO
INC 241-243 Main Δ442-6308 supplies
contractors heating oils pres-treas Francis
E Hayden mgr David L Hayden see p 42**

" Joan F clk Noveck-Shultz Inc r302 Cres-
cent blvd

" John D (Helen E) emp B College h Lyons
Dist RD2

" Rose F (Mrs Bernard) switchboard opr
Putnam Mem Hosp h110 Coulter

Wirasnik Alard F (Susan) emp W A Case Co
h Pageant

Wisell Sarah E nurse Putnam Mem Hosp r
104 Putnam

**WISEMAN JOSEPH F REV CSC pastor Sacred
Heart Church h307 School**

Wiskoski John (Susan S) prop Chef Shop h
933 Gage

Witten R Marshall (Elaine F) (Williams &
Witten) and states attorney h Dewey
St ext

Wittman Josef (Martha) Instr B College r do
" Martha (Mrs Jos) Instr B College r do

Catamount Motel

AAA Charles and Ethel Maul AAA

Open All Year — Air Conditioned

4 Blocks From Center of Town

Dial 442-5977

500 South St., Rte. 7 BENNINGTON

Wohnus John F (Margt P) Instr B College h
N B

" Margt P (Mrs John) laboratory tech
Putnam Mem Hosp h N B

**WOLF FREDERICK B REV THE (Barbara B)
rector St Peter's Church h206 Pleasant
Δ447-7104**

Wolfe Eva Mae (Mrs Geo L) emp TEInc h
118 Convent av

" Geo L (Eva Mae) emp Fairdale Farms
N B h do

" I Jas (Natalie) Com Artist off College
rd NB h do

Wolff Geo H (Eleanor) clk Adams Clothes
Shop h225 Dewey

Wollschleger Eliz emp Albany N Y h West
N B

**WONSON GERALDINE N (Mrs August Kelson)
prop Jerry's Flowers h134 Coolidge av**

" —see Kelson

Wood Agnes V wid Harold A h241 Depot

" C Lynn Jr (Helen) mgr Wood's Print
Shop h305 Elm

" Clarence H prop Stone Mill Feed Store h
Burgess rd RD2

" Dorothea T wid C Lynn nurse Fairview
Nursing Home h314 Elm

" Florence N sec B Southwest Sch Dist h
542 Main

" Frank A emp Stone Mill Feed Store r
Burgess rd RD2

" Geo O r Vt Soldiers Home

" Gladys wid Raymond dom h705 Main

" Irene wid Chas I h Woodford rd

" John H (Joan A) baker B College h Syc-
amore la S

" John T (Lucille M) emp Bijur Lubricat-
ing Corp r101 Barber

" Lucius R (Gertrude E) emp Stone Mill
Feed Store h Burgess rd RD2

" Mary wid Edw E emp NCCo h130 Scott

" Robt D industrial eng HTC Mfg Co res
Albany N Y

" Theresa wid Geo F h Depot rd PO S RD1

" Thos J r Vt Soldiers Home

" Walter C (Helen T) tchr Hoosick Sch h
106 Observatory

Wood's Print Shop C Lynn Wood prop
prntrs and rubber stamps 512 Main

Woodard Edw G (Jean) supt Vt Tissue
Paper Co Inc h Twitchell Hill rd PO S



BENNINGTON MOTEL

NEXT TO "Paradise"

143 MAIN ST.

Phone 442-5479

JOE and LEE ABBOTT

BENNINGTON

220

1963—H. A. MANNING COMPANY'S

- Woodard
 " Jas L. (Alice M) conservation tech U S Dept Agri Soil Conservation Ser res Arlington
 " Louis D (Margt E) emp HTCo r1010 County
 " Paul A (Genevieve L) h1005 Main
 " —see Woodward
- Woodcock Frances Mrs tchr N B res Arlington
 " Rudolph tchr N B res Arlington
- Woodell Mabel S wid Adelbert h210 Beech
- Woodie Joyce emp Lally Mfg Corp h35 Bradford pl
- Woodlock Bessie Mrs h Mechanic N B
- Woods Minnie C wid Wm aide Putnam Hosp h408 South
 " Ralph D r Vt Soldiers Home
- Woodward Bessie M h21 Grandview
 " Frances B wid Alvah h222 Depot
 " Francis B (Helen R) carp h Woodward dr
 " Helene h312 South
 " John W emp G Morrissey r222 Depot
 " Michl L (Shirley) h136 McKinley
 " Myron J (Jane O) jan BHS h940 Gage
 " S Dennis (Nicolle C) emp PCo h313 Beech
 " Theresa emp Sibley Mfg Co h Cross
 " Vera dom r316 Safford
 " —see Woodard
- Woodworth Helen L (Mrs Robt H) asst B College h College rd N B
 " Robt H (Helen L) instr B College h College rd N B
 " Susan M wid Guy C h156 S Branch
- Woolworth F W Co Jos F Richards mgr 5 and 10 cent store 435-443 Main
- Worthington Burton emp Eagle Sq MfgCo r Mechanic N B
 " Edw J clk Evans News B h Mechanic N B
 " Ernestine J wid Edmond J h Prospect N B
 " Helen nurse Troy N Y r Prospect N B
 " Wm D (Margt) phys 508 Main h Overlea rd N B
- Wright Arnold W (Georgianna) truck driver
 " Paul R Martin h Mechanic N B
 " Bessie Mrs h324 Pleasant
 " Cecile wid Kenneth h306 School
 " Cecile G Mrs note teller Vt Bank & Trust r306 School
 " Christine emp TEInc h325 Safford
 " Gordon (Nancy) emp Ben-Mont h off Branch ext RD2
 " Janet G bkpr B Garage Corp r Mechanic N B
 " Jos I (Marie J) h223 River
 " Loyal D (Judith C) slsm McAllister Scientific Corp h107 Coolidge av
 " Mabel practical nurse Putnam Mem Hosp and 312 South h do
 " Marie J (Mrs Jos I) emp OBW h223 River
 " Minnie wid Jas A h Woodford rd RD2
 " Nancy (Mrs Gordon) emp Hoy Mfg Co h Branch ext RD2
 " Thelma R (Mrs Wm H) sec Putnam Mem Hosp h919 Gage
 " Walter (Delia) emp ESMfgCo h Meadow la PO S
- WRIGHT WAY LAUNDRY INC** launderers and dry cleaners 233 Division Δ 442-9161 pres-treas Mrs Eloise M Johnson see p 33
 " Wm H (Thelma R) retired h919 Gage
 " Winfield S (Mary J) emp Ben-Mont h 115 Holden
- Wright's Cigar Store Everett Vose prop 138 North
- Wyatt Clark C (Rhea S) retired h235 Grandview
- WYMAN CLARENCE A** (Florence I) fuel and kerosene bulk plant Hunt Δ 442-2046 and office h116 N Bennington rd Δ 442-5789 see p 54
 " Janet Y (Mrs Harold) continuity WBTV res Arlington
 " Nettie F wid Hamilton h Church PO S Wynne John T r Vt Soldiers Home
- YMCA SWIMMING POOL** Lovers Lane rd nr Hicks rd
- Yardstick The Mrs Irene V Mudgett prop fabrics 359 Main
- Yarnal Dean B (Grace) pres Dean B Yarnal Inc h525 South
 " Dean B Inc electrical cont 525 South pres Dean B Yarnal see Mrs Grace M Yarnal treas Dominick D Yarnal
- YARNAL DOMINICK B** (Alma) tres Dean B Yarnal Inc and Esquire Benevolent Protective Order Elks h521 South
 " Grace M (Mrs Dean B) sec Dean B Yarnal Inc h525 South
- Yaros Steph emp ANCo res inp do
- Yarosz Cath J emp Thomson Mfg Co r107 Gage
 " Judith A r107 Gage
 " Steph Dennis emp Lally Mfg Corp r107 Gage
 " Steve P pntr r184 North
 " Wm F (Ramona J) emp C L White Paint Glass & Wallpaper Store h108 Gage
- Yarrows Dennis r107 Gage
- Yates Hervey F (Marcella W) emp UCCPCo h118 Putnam
- Ye Old Covered Bridge Variety Shop antiques (Horace and Mrs Mary Baker) N Bennington rd N B
- York Mary Mrs r101 Observatory
- Yott Alfd (Mary) retired h714 Gage
 " Alfd J USMC r714 Gage
 " Jos retired r197 Scott



Cadillac—Chevrolet SALES AND SERVICE

W. H. EDDINGTON INC.



239 MAIN STREET

Tel. 442-5451

BENNINGTON

BENNINGTON DIRECTORY—1963

221

Yott's Market Hector J Belanger prop
groceries and meats 600 Gage
Young Alice V wid Geo h Houghton N B
" Chas M tkg N Bennington rd RD1 N B
h do
" Clyde (Flora M) retired h828 Main
" Clyde M (Sandra A) asst mgr Beneficial
Finance Co h807 Gage
" Flora M (Mrs Clyde) tourists accommo-
dations 828 Main h do
" Fred (Lorraine) emp S h123 McKinley
" Horace M Jr (Illa Faye) prop Young's
Gulf Ser h Montgomery Dist PO S
" John S (Mrs Robt J) opr NETCo h809
Gage
" John (Connie) h1 Carrigan av
" Jos V (Mary J) chief of police O B h123
Putnam
" Kathryn B Mrs emp B Library h232
Union
YOUNG KATHRYN B MRS children's librarian
Bennington Free Library r232 Union
" Mabel F Mrs dom h Pageant
" Mary Mrs emp Bijur Lubricating Corp
h Burgess rd
YOUNG MEN'S CHRISTIAN ASSOCIATION 460
Main Δ447-7316 pres Dr W Philip
Giddings v-pres John D Clawson rec sec

Arthur J Dewey treas Clement P
Gilchrist asst treas Alfred Hert gen
sec Leonard J Black associate sec John
P Riddle see p 29
" Robt J (Joan S) opr Warren Wire h809
Gage
" Rupert N (Julia) painter and decorator h
307 1/2 North
Young's Gulf Service prop Horace M Young
Jr 103 Main

ZAGATA HAZEL T (Mrs Jos S) payroll
clk Hoy Mfg Co h112 Main
" Joan M r112 Main
" Jos S (Hazel T) carp Morse & Butler h
112 Main
Zavistaski Stanley tchr N B res Arlington
Ziter Donald (Beverly A) tchr BHS h321
School
Zullo Ida Mae (Mrs Patk) emp Bijur Lubri-
cating Corp h Bess Brook rd
" Patk (Ida Mae) emp Bijur Lubricating
Corp h Bess Brook rd
ZYNC JOHN P (Dorothy T) engineer Ben-Mont
h153 Morgan



Your City Directory Service Costs So Little
COMPARATIVELY

It Remains in Effect at Least One Year
It Complements All Other Publicity
and Advertising Features in
Your Budget



KNOTTY PINE RESTAURANT COCKTAIL LOUNGE
Business Men's Luncheon

225 N. BENNINGTON RD., Jct. 7-67A

Tel. 442-9754

BENNINGTON

DIRECTORY INFORMATION is "fundamental" ...
 Give it EMPHASIS and COMPLETENESS

*The Minimum Way
 In Alphabetical*

Jones Allen A (Miriam S) clk
 78 Main h98 North
 & Co John Jones pres Karl
 Cyr treas ins 106 N Main
 (16)

In Classified Section

INSURANCE

Ingram & Clark 17 South
 Jack & Co 147 Mitchell
 Jones & Co 106 N Main (16)

*The Complete Way
 In Alphabetical*

Jones Allen A (Miriam S) clk
 78 Main h98 North
JONES & CO John Jones pres
 Karl Cyr treas insurance
 real estate and property
 management 106 N Main
 Rm 16 City Bldg tel. 9-9999
 see p 100

In Classified Section

INSURANCE

Ingram & Clark 17 South
 Jack & Co 147 Mitchell
JONES & CO 106 N Main Rm
 16 City Bldg tel 9-9999

Also listed under

**REAL ESTATE
 PROPERTY MANAGEMENT**

and other listings pertaining to
 the business

"Fundamental Facts"—your City Directory registration

As important as the sign on your business, your letterhead and
 publicity matter.

Portray your business in the "complete way" as shown above
 and with detail in the advertising spaces of the directory.

Ask our agent or write us how you may be completely and cor-
 rectly listed in your directory.

HOW TO USE YOUR CITY DIRECTORY

The major departments in the Directory are arranged in the following order for ready reference

- | | |
|-----------------------------------|--------------------------------|
| 1. INDEX TO ADVERTISERS | 4. CLASSIFIED BUSINESS SECTION |
| 2. DESCRIPTIVE AND MISCELLANEOUS | 5. BRANDED GOODS BUYERS' GUIDE |
| 3. CLASSIFIED BUYERS' GUIDE | 6. ALPHABETICAL SECTION |
| 7. HOUSEHOLDERS' AND STREET GUIDE | |

Particular attention is directed to four symbols as being important contributing factors in supplying complete information. They appear as follows: ALPHABETICAL SECTION, "h"—Householder "r"—Resident, HOUSEHOLDERS' AND STREET GUIDE, "☎"—Telephone Subscriber "Ⓜ"—Homeowner.

The City Directory Will Answer Your Everyday Questions--

ABOUT AN INDIVIDUAL

How does he spell his name?.....Alpha
 Is he married? What is his wife's name?....Alpha
 Where does he live?.....Alpha
 Does he own his home?.....JJ and St
 Has he a telephone?.....HH and St
 Where is the nearest telephone?.....HH and St
 Who are his neighbors?.....HH and St
 What does he do for a living?.....Alpha
 Where does he work?.....Alpha

ABOUT A BUSINESS CONCERN

What is the correct name?.....Alpha-Class
 What is the correct address?.....Alpha-Class
 Just what do they do?.....Alpha-Class
 Is it a Partnership or Corporation?.....Alpha
 Who are the Partners?..(if a firm).....Alpha
 Who are the chief Officers?..(if inc).....Alpha

ABOUT A LOCALITY

Quickest way to get there?.....HH and St
 How do the Streets run?.....HH and St
 Who lives at a given address?.....HH and St
 Is there a telephone there: where is the
 nearest phone?.....HH and St
 What is the character of the neighbor-
 hood?.....HH and St

ABOUT CLUBS, SOCIETIES, ASSOCIATIONS, ETC.

What is the complete name?.....Class-Misc
 Where are their headquarters?.....Misc
 Who is the secretary?.....Misc
 When are the stated meetings?.....Misc
 What are the Churches and where located?
Alpha-Class

ABOUT CITY, COUNTY, STATE OR FEDERAL DEPARTMENTS

See Miscellaneous and Alpha Sections

ABOUT STATISTICAL AND HISTORICAL INFORMATION REGARDING YOUR CITY

See Descriptive Section

Key: Alpha—Alphabetical Section
 Misc—Miscellaneous

Is he the "head of the house," roomer
 or resident?.....Alpha, HH and St
 How many adults over 18 years of age in the
 family? (same address).....Alpha
 Does he own a business?.....Alpha
 Is he a member of a partnership?.....Alpha
 Is he an officer in a corporation?.....Alpha
 Others in the same business or profession?....Class
 Is the woman single, married, divorced, sepa-
 rated or a widow?.....Alpha
 What was the name of the widow's husband?..Alpha

Others in same or similar lines?.....Class
 NOTE: If name is in bold type, saving "for further
 information see" much more detailed information
 appears on that page such as:

What are their specialties?.....Class-Buyers' Guide
 Description of products and services..Buyers' Guide
 Location of branches.....Alpha-HH-Class

Is it a "Homeowners" section, Apt. house
 section, etc?.....HH and St
 Just where in the block is it located?....HH and St
 What is the nearest street corner?.....HH and St
 What is the nearest store, church, school,
 garage, etc?.....HH and St
 If business location, what business?.....HH and St
 If an office bldg, who are in what room?..HH and St
 Where are bldgs—office and public?.....Class

Who are the pastors?.....Misc

What are the names and locations and who
 are the Principals of the schools?....Class-Misc

What are the names and locations of the
 Cemeteries?.....Class-Misc

What are the locations of the Hospitals,
 Homes and Asylums?.....Class-Misc

Class—Classified Business Section
 HH and St—Householders' Street and Guide

**Your CITY DIRECTORY —
— is BIGGER and BETTER**

POPULATION INCREASE (U. S. Average)

1950-60—19% increase

1940-50—14% increase

33% increase in 20 years

This means—MORE Directory listings—MORE Directory usage

POPULATION CHANGES

Longer life span—Longer Directory listings

Increased Birth Rate—More young people listed

More employed wives—More separate listings

This means—MORE Directory listings—MORE Directory usage

LIVING AND TRADING AREA CHANGES

Urban to suburban location

Multiple to single dwelling units

This means—MORE area covered and wider spread of Directory enumeration.

CHANGES IN BUSINESS, INDUSTRIAL STRUCTURE and JOBS

Growth in service units and separate shopping centers

Change in dominant industries

Change in job classifications and turnover of jobs

This means—MORE changes—MORE Directory value

MORE INFORMATION—NEW FEATURES

Numerical Street Directories expanded

Property Ownership designation

Telephone subscribers located by street and number

Numerical Telephone Locator—phones in numerical order

Suburban Area Directory coverage—

—increase within community limits or adjoining areas

—added to metropolitan area Directory

—or issued in separate and enlarged area Directories

**MORE DIRECTORY USAGE
MORE DIRECTORY VALUE**

PROFITS COME FROM MARKETS

PEOPLE MAKE MARKETS

PEOPLE'S INCOMES (JOBS) MAKE PROFITS

**Your CITY DIRECTORY
YOUR BIGGER MARKET'S potential — in detail**

HANSON - WALBRIDGE FUNERAL HOME

Tel. 442-4329
213 WEST MAIN ST.

DEAN F. HANSON, Director
AMBULANCE SERVICE

Tel. 375-2222
ARLINGTON

BENNINGTON DIRECTORY—1963

251

MANNING'S
**Bennington
Numerical
Street Guide**



**Householder,
Telephone &
Property Owner
List
1963**

Copyright 1963, by H. A. Manning Co.

CONTAINING A FULL LIST OF STREETS AND ROADS
WITH DESCRIPTION OF LOCATION, INTERSECTING STREETS
AND THE DWELLINGS AND STORES LOCATED THEREON.

Residences and places of business are designated by their street numbers numerically arranged. Where the houses are not numbered, the householders are arranged in the order that they appear on the street. (L) and (R) indicates houses on left or right side of street. (Tr) after name indicates trailer. Figures or letters in parentheses following names indicate number of room or floor in building.

The symbol Δ denotes householders and places of business reporting telephones. The symbol \odot following householders name indicates that information has been secured that the house is owned by some member of the family. The publishers cannot and do not guarantee the correctness of the information furnished, nor the complete absence of mistakes. No responsibility for errors can be or is assumed, nor can the publishers furnish further information than that shown.

"No Report" indicates that enumerator was unable to get complete information at the address by personal call, telephone or mail. After the name of a street the word "street" is omitted. For complete list of abbreviations see first page of alphabetical section. Indexing by letter and number at end of street description refers to map number location, if map is included.



—means
**TELEPHONE
SUBSCRIBER**

**MAIN—From 293 Oakwood east to
City Limits, 1 south of Lawton**

101 \odot Jackson Chas E \odot

103 Δ Doran John \odot

104 Δ King Geo L

105 Giles Louisa B \odot

107 Δ Foster Frank D \odot

108 Δ Haralter Donald D

110 Δ Horton Victor O \odot

118 Jones J Paul \odot

West av intersects

204 Δ Cunningham Philip \odot

210 Δ Wilson Carter B \odot



—means
**HOME
OWNER**

ACADEMY PL (see 173-181 North) D-4

ADAMS fr 225 North to 316 School.
D-4

Right side odd numbers

105 Vacant

107 Δ Rabbi Sigmund Kaufman

109 Δ J Albert Merrow \odot

KIRKSIDE MOTEL

2 BLOCKS FROM DOWNTOWN
250 MAIN ST.

Tel. 442-9738

FRANKLIN and ELIZABETH RILEY

OPEN YEAR AROUND
BENNINGTON

Adams (continued)

- 111 Frank S Lepa
- 113 Δ Glenard M Turner
- 115 Δ Wayne L King
- 117 Δ Mrs Eva Betts $\text{\textcircled{A}}$
- 119 Δ Marjorie H Healy $\text{\textcircled{A}}$
- 123 Δ Mrs Eva M Leblanc
- 125 Brownell Bacon
- Left side even numbers**
- 110 Δ Frank G Silvernail $\text{\textcircled{A}}$
- 112 Δ Rear Mrs Loretta E Levine $\text{\textcircled{A}}$
- 112 Δ Paul Jewett
- 112 Δ Richd B Watson
- 112 Δ Stanley Bratcher
- 114 Δ Berne P Vallio $\text{\textcircled{A}}$
- 116 Δ Geo A Raymond $\text{\textcircled{A}}$
- Browning pl begins
- 120 Δ Stanley F Niegoda
- 120 Δ Edw W Smith
- 124 Δ Edw C Shanahan $\text{\textcircled{A}}$
- 126 Δ Mrs Florence B Peelor $\text{\textcircled{A}}$

AIRPORT RD (off map) fr end of Walloomsac rd northerly to end of Vail**Right side**

- Δ Bennington Airport
- Δ Civil Air Patrol Headquarters

Left side

- Δ Adelbert C Greene $\text{\textcircled{A}}$
- Everett S Maxon $\text{\textcircled{A}}$
- Δ F Elwood Allen $\text{\textcircled{A}}$
- Mrs Nora Oldham $\text{\textcircled{A}}$
- Δ Frank E Hurley $\text{\textcircled{A}}$

AIRPORT RD SOUTH fr U S Route 7 South easterly**Right side**

- Albert E Davis
- Town dump

Left side

- Peter Lecakes $\text{\textcircled{A}}$
- Lormier Danforth (tr)

ANTHONY DR fr Convent av east to Pageant. B-2**Left side**

- Δ Randall MacDonald $\text{\textcircled{A}}$
- Δ Burton H Turner $\text{\textcircled{A}}$
- Δ Leonard E LaFlamme $\text{\textcircled{A}}$
- Δ Edw A Houran Jr $\text{\textcircled{A}}$
- Δ Frank Stahnke $\text{\textcircled{A}}$
- Δ Rose Foisey $\text{\textcircled{A}}$

Right side

- Δ Richd L Patterson $\text{\textcircled{A}}$
- Δ Vernon J Belanger $\text{\textcircled{A}}$
- Δ Albert R Willard Jr $\text{\textcircled{A}}$

Lawrance Bradley

- Δ Paul Chauinard $\text{\textcircled{A}}$
- Δ Wm J Saliba $\text{\textcircled{A}}$

APPLE TREE LA fr Elm dead end

- Δ Mrs Catherine R Symmes $\text{\textcircled{A}}$
- Δ Stowell D Baxter $\text{\textcircled{A}}$

BANK N B fr Main N B opp Houghton N B northwesterly to Rutland RR tracks**Left side even numbers**

Storage

- 6 Δ Rev Chas J Parsley
- 8 N B Congregational Church
- School N B begins
- 10 John E Scarey
- 10 Gilbert Russell
- 12 Vacant
- 14 Mrs Mary O Powell
- 16 Δ Orwin G Coanz $\text{\textcircled{A}}$
- Church N B begins
- 24 Albert H Colvin $\text{\textcircled{A}}$
- N Bennington and Hoosick Falls rd begins
- Vacant
- Vacant

— Rutland RR crosses

Right side odd numbers

- Δ N B First Nat Bank
- 9 Δ John Kennedy Jr
- 9 Δ Mrs Sue L White
- 9 Mrs Eliz H Mallory
- 9 Δ Mrs Jennie G Clark
- 11 Masonic Temple
- 13 Δ Edw G Phillips $\text{\textcircled{A}}$
- 15 Δ Mrs Lucy Gaul $\text{\textcircled{A}}$
- 15 Δ Kenneth R Couch
- 17 Δ Myron H Jones $\text{\textcircled{A}}$
- 19 Henry L Loveland $\text{\textcircled{A}}$
- 19 Chas W Butler
- 21 Vacant
- 23 Fred C Russell $\text{\textcircled{A}}$
- Rutland RR crosses

BANK O B AND VILLAGE OF BENNINGTON fr Monument av O B to Convent av. A-3**Left side**

House under const

- Δ Jas Vince $\text{\textcircled{A}}$
- Δ Jas R McGuin $\text{\textcircled{A}}$
- Δ Richd C Barret $\text{\textcircled{A}}$
- Δ Wilfred N Pratt $\text{\textcircled{A}}$

Right side

— Catamount la ends

**FAIR DEALING
FINE SERVICE**
HUNT STREET

WILSON FORD
Dial 442-6373 BENNINGTON

W. H. WILLS INSURANCE AGENCY, INC.

Tel. 442-5416
116 SOUTH ST. BENNINGTON

Insurance - Real Estate

BENNINGTON DIRECTORY—1963

253

—continued

- △ Jas Vince ⑥
- △ Mrs Patricia N Thibodeau ①

— Pageant begins

BANK ST EXT fr Bank N B westerly into Shaftsbury. G-7

Left side

- △ Donald F Goodwin
- △ Robt J Svidak
- △ David W Bluto
- △ Off Benj Carse ②
- Chas B Moranville
- △ Danl W Foger ②
- △ Mrs Evelyn B Plus
- △ Francis Elwell ②
- △ Wm C Colvin ②
- Earl D Vadakin
- △ Richd K Lasher
- Lloyd J Pierce
- Vacant
- △ Francis H Tinney ②

Right side

- 31 △ John Bischof ②
- △ Wm A Flood phys ②
- △ Helen Flood ②

— **Hawk ends**

Vacant

— **Dunham av begins**

- △ Arth M Pierce ②
- △ Alex J Thomson ②
- △ Louis D Moriarty ②
- △ D Willard Eddy ②

BARBER fr Cutler easterly. E-7

Left side odd numbers

- 101 △ Mrs E Ruth Dorman
- 109 △ Helen Comar ②
- Mrs Mary Bruso

Right side even numbers

- 100 △ Chester A Cutler ②
- 102 △ Mrs Doris Green ②
- 104 △ Chas F Comstock ②
- 106 △ Wayland H Lloyd ②
- 108 △ Geo Corey ②

BARNEY BROOK RD (off map) fr Burgess rd northeasterly to Woodford rd

- △ Geo L Burgess ②
- △ Mrs Marie Quackenbush ②
- Ralph G Quackenbush Jr
- △ Wm H Potter ②
- △ Edw L Pellerin ②

BATES fr Woodford rd southerly to dead end
No houses

BEACON fr Woodford rd southerly to dead end
No houses

BEECH fr 731 Main southerly. G-6

Right side odd numbers

- 123 Andrew J Pendergast
- 125 Roy Farnum
- 127 Mrs Rita LaVigne
- 129 △ Geo J Rogers ②
- 131 △ Richd C Hallister ②
- 131 Vacant
- 135 △ John F Crawford ②
- Robt Farnum
- Robt T Vicaire
- John J Grover
- Donald Martin
- Jas E Tyrrell

- 203 △ Mrs Bertha Foy
- 203 △ Harold W Humphrey
- 207 △ John J Thomayer ②
- 209 △ Robt J Kalinowski
- 211 △ Albert C Brown ②
- 217 △ Paul D Greenawalt ②
- 219 △ Sylvester M Babson ②
- 221 Vacant
- 223 Gordon R Ross ②
- 227 △ Mrs Stella Higgins
- 229 Thos J Dwyer
- 235 △ Floyd E McIntire ②
- 237 △ Mrs Flora S Dewey
- 239 △ Doreen Hurley
- 241 △ Mildred N Pilling ②
- 301 Lorraine Prue
- 303 △ Lawrence Littlefield ②
- 307 △ John T Jeskie
- 309 △ Randall F Briggs ②
- 309 △ Briggs Plumbing & Heating Service
- 311 △ Frank R Fleming ②
- 313 Dennis S Woodward
- Ford J Hurley
- Leonard Candib ②

For Fine Foods

EAT AT

PRINCE'S RESTAURANT

1st and 3rd Class License
712 MAIN STREET

Tel. 442-9726

ALBERT and IONA LEMIEUX
BENNINGTON



BENNINGTON MOTEL

NEXT TO "Paradise"
143 MAIN ST.

Phone 442-5479

JOE and LEE ABBOTT
BENNINGTON

254

1968—H. A. MANNING COMPANY'S

Beech (continued)

- △ Mrs Alice B Davis ①
- Rooney's ct begins
- Jessie F Dewey
- Vacant (tr)
- S Stream rd begins
- Left side even numbers**
- 118 △ Clyde E Lanfair veterinarian ①
- 120 △ E Maurice Frazier ①
- 122 △ Frank J Pilling ①
- 124 △ Alfd J Pallerin ①
- 124 Vacant
- 128 △ Chas J Sausville ①
- 130 △ Milo J Burke ①
- 132 △ Jos W Campbell ①
- 134 △ Mrs Margt Maher ①
- Rollin begins
- 200 △ Mrs Gertrude M Mattison
- 204 △ Fredk Harrington
- 204 Chas H Hollis
- 206 △ Edmond J Brusca ①
- 208 △ Wm H Longlois ①
- 210 △ Mrs Mabel S Woodell
- 210 Thos Crowe
- 212 △ F Lee Hart ①
- Chime begins
- 216 △ Leo's Radio Shop
- 216 △ Leo A Lariviere ①
- 218 △ LeGrand Thompson ①
- 220 Wm A Houran ①
- 220 △ Eileen M Briggs ①
- 224 Chalmer F Pray ①
- 226 △ Earl V Pierce ①
- 228 Vacant
- 230 △ Mrs Johanna Gibson
- 234 △ Richd O Babcock ①
- 236 △ Roy A Parker ①
- 236 Richd J Toomey
- 238 Herbert C Holland
- 238 Vacant
- S Branch ends
- 300 Vacant
- 302 John A Cranford ①
- 304 △ Timothy J Thompson
- 306 △ Gordon L Moore ①
- 312 Kazmer Lasceski (tr)
- 312 △ Danl R Distasio
- 312 △ Gerald E Morrissey Inc conts
- 318 Gerald E Morrissey Inc garage
- Merson crosses
- Fredk Hurley
- Louise J Walters

BEECH CT fr 131 to 135 Beech. G-6

- Right side**
1 Chas E Brasie

- 2 Vacant
- 3 △ Mrs Hazel B Eastman
- 4 Mrs Cath L McDermott
- 5 Francis E Parker
- 6 Vacant
- 7 Mrs Shirley A Chandler
- 8 Carl P Hulbert
- 9 Vacant

Left side

- 10 △ Edmond F Parker
- 11 Vacant
- 12 David S Walker
- 14 Jas Jette
- 15 Mrs Jeanne A Welch
- 16 Arth L Prentiss
- 17 △ Walter R King
- 18 Arnold H Bates
- 19 David P Monroe

BEECH ST EXT (off map) continuation of Beech to Gore Hill rd

Right side

- Rooney's ct begins
- Voluntary Fire Dept Rural Dist No 3
- Lewis T Butler ①
- △ Richd A Carruth ①
- △ Gerald Cornell ①
- △ Ronald F Myers ①
- Edw T Haug ①
- Vacant
- Freeman E Becker ①
- Vacant

Left side

- △ Jas A Turner ①
- △ Harry Eastman ①
- Leon Hilliard ①
- Fred Palmer
- △ John G Harwood ①
- △ Louis N Gauthier ①
- △ Norman Turgeon ①
- △ Karl H Martin ①
- △ Wm Hassemflug ①
- △ Josiah G Fuller ①
- Carl H Campbell ①
- △ Julius Lesogor ①
- Ford J Hurley

BELVIDERE fr Morgan to Windermere. G-6

- Left side**
Henry J Bishop ①

BEN MONT AV (formerly Mill) fr 226 Main northerly to North ext. C-3

Right side odd numbers

THOMPSON TREE CO.

GENERAL TREE SERVICE
REMOVAL—PRUNING
SPRAYING
BENNINGTON

EARLE T. THOMPSON 220 GAGE ST.

Tel. 447-7321

BENNINGTON



Cadillac—Chevrolet SALES AND SERVICE

W. H. EDDINGTON INC.



239 MAIN STREET

Tel. 442-5451

BENNINGTON

BENNINGTON DIRECTORY—1963

255

—continued

- **Creek Bridge**
 119 Mrs Evelyn E Austin
 — **River ends**
 121 Geo R King
 121 Jos Walker
 121 Vacant
 123 Mrs Barbara Williams
 125 Δ Mrs Mianie F Sawyer
 127 Mrs Patricia A White
 129 Mrs Mary E Jones
 131 Chester R Burgess
 133 Δ Arth S Cardinal $\text{\textcircled{C}}$
 135 Mrs Euphemene R Cardinal
 137 Δ Edmund J LeBlanc
 139 Δ Treffe E Langlois $\text{\textcircled{C}}$
 141 Δ Raymond Rice $\text{\textcircled{C}}$
 143 Δ Francis Brooks $\text{\textcircled{C}}$
 143 Mrs Cath Packard
 145 Chas W Forrest
 145 Δ Gertrude R Betit $\text{\textcircled{C}}$
 147 Richd H Cardinal
 147 Warren E Sinclair
 149 Leonard A Flanagan
 151 Δ Virgil E Gregory
 151 Vacant
 151 Vacant
 153 Mrs Helen Foster
 155 Δ Ernl H Weeks $\text{\textcircled{C}}$
 157 Arth I Langlois $\text{\textcircled{C}}$
 159 Δ Ralph R Rogers $\text{\textcircled{C}}$
 161 Jas A Rogers
 165 Δ Sanders Sea Foods
 — **County begins**
 201 Ben Mont Trading Post
 203 Junn T Bowen
 205 Robt Burns
 207 Δ Mrs Ella Brantnell
 209 Δ Jos Leger $\text{\textcircled{C}}$
 Gas Tanks Vermont Gas Co
 (storage)
 217 Flint & Robbins Inc infant wear
 mfg
 Δ Flint Ink Coro of Vt
 Ben-Mont Dobecknum Div of the
 Dow Chemical Co
 255 Gulf Oil Corp (bulk plant)
 255 Ideal Fuels
Left side even numbers
 114 Δ Salvatore Santarcangelo $\text{\textcircled{C}}$
 114 Vacant
 — **Creek Bridge**
 118 Connie Waitekus
 118 Ideal Restaurant
 118 $\frac{1}{2}$ Clifford Fair
 118 $\frac{1}{2}$ Geo E Cummings

- 120 Jos A Costello
 120 Richd S Martin Jr
 120 Δ Carl W LaPierre
 120 Leo A DeGranier
 124 Mary A Hannan
 126 Δ Philip Betit
 128 Mrs Josephine LaFlame
 130 Earl F Gallett
 132 Δ Mrs Lula A Beaton $\text{\textcircled{C}}$
 134 Raymond D Gallant
 136 Danl Sawyer $\text{\textcircled{C}}$
 136 Chas Cook
 138 Robt C Lake
 138 Oliver Harris
 140 Mrs Cath Sawyer $\text{\textcircled{C}}$
 140 Bernard Grover
 140 Gerry R Caissie
 142 David Langlois
 144 Donald Brown
 144 Vacant
 146 Raymond F Myers $\text{\textcircled{C}}$
 146 Frank G Myers
 148 Δ Mrs Hannah Sirious
 150 Δ Arth F Ward gro $\text{\textcircled{C}}$
 — **Holden ends**
 Sprague Electric Co
 202 Donald Mears
 204 Wm J Noyes
 206 Chas MacDonald
 208 Mrs Mabel B Robinson
 212 Vacant
 — **Leonard ends**
 218 Δ Edw W Vosburgh
 218 $\frac{1}{2}$ Ralph H Barnes
 220 Δ Regina B Roy $\text{\textcircled{C}}$
 226 Alfd E Cardinal
 226 Francis Roy
 230 Δ Wm P Rousseau $\text{\textcircled{C}}$
 234 Δ Mrs Adaline Sausville $\text{\textcircled{C}}$
 236 Ben-Mont product planning ad-
 vertising promotion art dept
 238 Ben-Mont parking lot
 250 $\frac{1}{2}$ Vacant
 250 Mrs Genevieve Statia
 250 Δ Mrs Esther Tudor $\text{\textcircled{C}}$
 250 Δ Lucius H Goeway
 250 Clyde Mears
 250 Δ Mrs Aurora M Boubier $\text{\textcircled{C}}$
 250 Δ Patk Pratt
 252 Δ Geo J Coutu pntr $\text{\textcircled{C}}$
 258 Arth Rousseau $\text{\textcircled{C}}$
 258 Δ Mrs Aurelia Hogan
 260 Δ Chas A Richmond $\text{\textcircled{C}}$
 262 Edw O Pratt
 262 Dennis P Rousseau (tr) $\text{\textcircled{C}}$
 266 Robt B Powers

KNOTTY PINE RESTAURANT COCKTAIL LOUNGE
 Business Men's Luncheon

225 N. BENNINGTON RD., Jct. 7-67A

Tel. 442-9754

BENNINGTON



CENTRAL VERMONT PUBLIC SERVICE CORP.

ELECTRIC HEATING IS FLAMELESS - -

"Live Better Electrically"

CLEAN AND LOW COST

Ben Mont av (continued)

- 272 Δ Max Oil Service
- 272 Δ Douglas H Britch

BENNINGTON FALLS RD (off map) fr North Bennington rd nr Vermont westerly

ht side

- Δ Albert H Noyes $\text{\textcircled{O}}$
- Burton H Noyes $\text{\textcircled{O}}$
- Vacant
- Clarence Foster $\text{\textcircled{O}}$
- Δ Wm Bakaitis $\text{\textcircled{O}}$
- Dorothy Stratton
- Edw Murphy

Left side

- Mrs Grace Noyes
- Δ Mrs Florence L Hoag $\text{\textcircled{O}}$
- Vacant
- Δ Harold A Hilliard $\text{\textcircled{O}}$

BESS BROOK fr Oak westerly to Wall

Right side

- Vacant

Left side

- Ernest Mathers
- Park Zullo

BOOTH TER fr 120 Imperial av easterly to Hamlen av opp Lafayette. E-6

Right side even numbers

- 100 Δ Edw L Silver
- Fairview ter begins
- 108 Δ Mabel Livingston $\text{\textcircled{O}}$
- 110 Vacant
- 112 Vacant

Left side odd numbers

- Short ends
- 115 Δ Mrs Luella Humphries $\text{\textcircled{O}}$

BRADFORD north fr 742 Main to opp 1002 County. G-4

Right side odd numbers

- 119 Δ Austin H DeBell $\text{\textcircled{O}}$
- 121 Δ Jos Joseph $\text{\textcircled{O}}$
- 121 Δ Cecilia N Greene
- 121 $\frac{1}{2}$ Δ Roland J LaCroix $\text{\textcircled{O}}$
- 123 Δ Eleanor Eddy $\text{\textcircled{O}}$
- 125 Δ Robt J Bouplon
- 125 Wilbur D Brown
- 125 Bernard Tauter
- 127 Δ Michl A Beshara $\text{\textcircled{O}}$
- 131 Δ Sollwan Sleeman $\text{\textcircled{O}}$

— Gage crosses

- 201 Mrs Myrtie E Palmer
- 203 Δ Mrs Rena Riley $\text{\textcircled{O}}$
- 205 Δ Della E King
- 205 Blanche M Boscoe
- 207 Δ Nicolo Carbonara
- 209 Δ Stanley A Goodhue

- 211 Δ Vaughn F Palmer $\text{\textcircled{O}}$
- 217 Robt W Martin
- 217 Δ Mrs Jennie W Pellerin $\text{\textcircled{O}}$
- 219 Vacant

— Warn begins

- 221 Δ Harry E Shippey $\text{\textcircled{O}}$
- 223 Hugh E Galvin
- 225 Mrs Geneva Langtin
- 225 Mrs Lolita Langlois
- 227 Eliz A Wilcox $\text{\textcircled{O}}$
- 229 Δ Earl E Hamilton $\text{\textcircled{O}}$
- 231 Francis P Brunina $\text{\textcircled{O}}$

Left side even numbers

— Coolidge av ends

— Gage crosses

- 204 Δ Francis J Gauthier $\text{\textcircled{O}}$
- 208 Robt C Gauthier $\text{\textcircled{O}}$
- 214 Δ Chas L Kimball $\text{\textcircled{O}}$
- 214 Δ Mrs Margt Roberts
- 218 Δ Robt G Bennett
- 222 Δ Mrs Eva A Bridge $\text{\textcircled{O}}$
- 224 Δ Richd S Martin $\text{\textcircled{O}}$
- 226 Δ Arth Bruneau $\text{\textcircled{O}}$
- 228 Mrs Virginia McCollough
- 228 Lynn J Harrington

— Charles ends

- 230 Δ Leland F Ketchum
- 232 Winifred Dufresne
- 234 Δ Eug F Davis $\text{\textcircled{O}}$
- 234 $\frac{1}{2}$ Wm G Rowe
- 236 Δ Donat Rotella
- 236 Howard J Dunbar
- 238 John L Flanagan
- 240 Harold W Cockum
- 242 Mrs Susan Martin
- 244 Thos F Butterfield
- 246 Δ Corwin C Elwell $\text{\textcircled{O}}$

BRADFORD PL fr 801 Main south and east to S Branch. G-5

Right side odd numbers

- 1 Δ Frank T Whitman
- 3 Mrs Marguerite T Scrivens
- Rollin ends
- 5 Vacant
- 5 Vacant
- Webb ends
- 7 Mrs Mary I Baker
- 9 Orville J Peterson
- 11 Carl Grover
- 13 Leona A Prouty
- 15 Norris Hayes
- 17 Nelson P Brownell
- 17 Janice A Voller
- 21 Δ Walter J Klinedub $\text{\textcircled{O}}$
- 23 Philip Dorman
- 23 Δ Mrs Hazel Dorman
- 25 Δ Mrs Mamie A Paddock $\text{\textcircled{O}}$
- 29 Δ Elmer U Stanley $\text{\textcircled{O}}$
- 31 Norman E Main
- 35 Δ Mrs Helen L Oldham

W. H. WILLS INSURANCE AGENCY, INC.

Tel. 442-5416
116 SOUTH ST. BENNINGTON

Insurance - Real Estate

BENNINGTON DIRECTORY—1963

257

—continued

35 Joyce Woodie

BRADFORD ST EXT (off map) fr 916

County northerly

Left side even numbers

306 Δ Fred H Baker Jr. $\text{\textcircled{A}}$

308 Δ Geo A O'Dell

308 O'Dell Garbage Disposal

310 Δ Ronald B Danforth $\text{\textcircled{A}}$

Right side odd numbers

305 Vacant

305 Bernard R Cannavan

309 Damase Lafiamme

BRANCH north fr 830 Main to end of County. G-4

Right side odd numbers

103 Δ Jos E Connors

105 Δ Jos F Waite $\text{\textcircled{A}}$

107 Δ Robt A Kuhn $\text{\textcircled{A}}$

109 Δ Eliz L Rockwood $\text{\textcircled{A}}$

111 Δ Albert J Hall

113 Δ Mrs Veronica H Geannellis $\text{\textcircled{A}}$

115 Δ Robt H Murphy

117 Helmut Meyer

119 Δ Elmer Shultz $\text{\textcircled{A}}$

121 Δ Jos F Latif $\text{\textcircled{A}}$

123 Vacant

125 Mrs Priscilla Luce

— Gage crosses

201 Δ Edw L Silver $\text{\textcircled{A}}$

203 Δ Geo E Lee $\text{\textcircled{A}}$

203 G Spencer Lee

205 Conrad H Parizo

207 Δ Donald H Kelley electrical cont

$\text{\textcircled{A}}$

209 Δ Robt A Barber $\text{\textcircled{A}}$

211 Δ Carlton C Bahan $\text{\textcircled{A}}$

Left side even numbers

104 Vacant

106 Δ Mrs Florence C Cameron

108 Δ John L Niles $\text{\textcircled{A}}$

112 Vacant

114 Δ Roger S Cole

114 Δ Rene D Dubois

116 Δ Mrs Mabel R Fitzgerald $\text{\textcircled{A}}$

118 Howard F Fitzgerald

120 H Alfd Harbour $\text{\textcircled{A}}$

120 Harry H Walker

124 Δ Leon H Boyd $\text{\textcircled{A}}$

— Gage crosses

202 Δ Hattie V Austin $\text{\textcircled{A}}$

206 Ralph W Becker $\text{\textcircled{A}}$

208 Vacant

212 Gerald A Croff $\text{\textcircled{A}}$

216 Δ Mrs Margt C Gaudet $\text{\textcircled{A}}$

218 Δ Geo E Hicks $\text{\textcircled{A}}$

222 Lawrence G Knapp $\text{\textcircled{A}}$

224 Mrs Patricia Loveland

230 Joel W Pierce $\text{\textcircled{A}}$

230 Pierce's Machine Shop $\text{\textcircled{A}}$

— County ends

BRANCH ST EXT north fr end of County at Hathaway Bridge to Lyons Dist. H-3

Right side

Δ Jack J Sweet

Δ Robt W Sweet

Δ Mrs Georglanna Davenport

Edw J Sweet

Δ John E Jepson Jr $\text{\textcircled{A}}$

Gordon Wright

Norbert J Maroney $\text{\textcircled{A}}$

Δ Edw S Forrest $\text{\textcircled{A}}$

Lervy G Trudeau

Vacant

Fayette I Colvin $\text{\textcircled{A}}$

Δ Jas H Pleasant $\text{\textcircled{A}}$

Clyde C Sherman

Mrs Kath Allen

Clarence F Rhodes

Δ Fred H Baker Jr $\text{\textcircled{A}}$

Δ Jas H Cross $\text{\textcircled{A}}$

Δ Howard L Jepson $\text{\textcircled{A}}$

Δ Louis F Moore $\text{\textcircled{A}}$

Δ Eurl W Charlestream $\text{\textcircled{A}}$

Δ Alfd E Arnold $\text{\textcircled{A}}$

Δ Duane E Harrington

Δ Miles E Callanan $\text{\textcircled{A}}$

Δ Wm E Elliott $\text{\textcircled{A}}$

Leo T Betit

Clayton H Jepson

Δ Jerry D Wellspeak saw mill $\text{\textcircled{A}}$

Mrs Alta Davis

Raymond J Barber

Leroy Oldham

Richd Oldham (fr)

Left side

House under const

Orville Peterson

Δ Francis G Stemp $\text{\textcircled{A}}$

Hutchinson Garage

Δ Fred S Hutchinson $\text{\textcircled{A}}$

Δ Wm H Dunican

Robt W MacIntyre

Leroy J LoCroix

Δ Mrs Hazel L Myott $\text{\textcircled{A}}$

Δ Sherman A Sweet $\text{\textcircled{A}}$

Δ Mrs Mary Damon $\text{\textcircled{A}}$

WILLIAMS & BUGBEE INC. — 24-Hour Wrecking Service

General Auto Repairs

945 MAIN STREET

Tel. 442-5320

BENNINGTON

FROST'S PHARMACY

PRESCRIPTIONS
3 Reg. Pharmacist On Duty

Fountain—Gifts—Cosmetics—Drugs—Films—Developing—Surgical and Hospital Supplies
Greeting Cards—Magazines—Fresh Cigars—Dietetic Foods—Candy
198 NORTH ST. Tel. 442-5980 and 442-9758 BENNINGTON

258

1963—H. A. MANNING COMPANY'S

Branch St ext (continued)

- △ Elmer C Harrington ①
- Mrs Gladys M Holland
- Harold J Legacy
- Mrs Vina M Oakes
- △ Lampman Nursing Home
- △ Mrs Lillian Lampman ①
- Nellie Chase ①
- △ Geo N DesLaurier ①
- Geo E Dean ①
- Vacant
- Lloyd Bevin
- Jas M Taylor
- △ Jesse L Olin ①
- Fred E McDonald
- △ Wallie A Rowe ①
- △ Mrs Belle Bowles ①
- △ Vincent E Bartholdi ①
- △ Earl F Tripp ①
- △ Kennan E Morse ①
- △ Leo E Plante ①

BROWNING PL fr 118 Adams north- erly to dead end. D-4

Left side odd numbers

- 3 Wm A Morin
- 7 △ Mrs Wm N Mercier ①
- 9 Mrs Mary V LaFlamme ①
- 11 Kenneth L Chapman ①
- 15 △ Harry C Mathers ①
- 16 Mrs Viola Goodyear
- No houses

BRYANT fr 519 South opp Crescent blvd to Merson. D-7

Right side

- △ Alan H Page ①

Left side

- △ Leo Brimmer ①
- △ Peter Groenewegen ①
- △ Frank Joseph ①

BUCK HILL RD S fr end of East 5 to East rd 5

Right side

- △ John D Clawson ①
- △ Herbert H Leonard ①
- △ Howard S Browe ①
- △ Off B Rod & Gun Club Inc club-
house

Left side

- △ Wm Bell ①
- △ Harry E Harmon ①

BURGESS RD (off map) fr 1001 Main southeast

Right side odd numbers

- 101 △ Mrs Julia E Doyle ①
- 103 Seventh Day Adventist Church
— Oakes begins
- 105 △ John A Peters ①
- 107 △ Frances J Latif ①

109 Geo Therriault

111 △ Alfd T LaTour ①

111 1/2 Douglas E Saunders ①

113 Edw P Houran ①

115 Mrs Virginia Kelley

115 Eva A Elwell

119 △ Jos P McCoy ① (tr)

119 Mrs Florence M Wentworth (tr)
①

119 Frank E Townsend (tr) ①

119 Bernard Bolton (tr) ①

123 △ Fred G Morse auto repairing

129 Vacant

133 △ Frank W Snow Sr ①

135 △ Milton E Surdam ①

137 △ Ronald R Knapp Ins ①

137 △ Knapp's Subscription Agency

137 △ Mrs Marcia Knapp ①

139 △ Francis L LeBlanc ①

△ Edw Bent ①

△ Robt M Harrington ①

Fredk C Harrington ①

Lucius R Wood ①

Howard C Ouhl

Wm F Berard ①

△ Henry C Hansen ①

△ Ora Bogle ①

△ Clyde Matteson ①

△ Emery H Wheeler

Tawn Reservoir

△ Carl A Pomeroy ①

△ John G Williams ①

△ Clyde D Howe ①

△ Ralph L Dickenson ①

△ Burgess Bros gen conta

△ Clyde G Burgess ①

△ Clyde G Burgess Jr ①

△ Paul A Kelley ①

Kenneth E Hill

Left side even numbers

120 △ Wm B Hart ①

122 △ Eleanor Tacey

124 Wm S Bartlett

124 Arnold Clayton ①

128 John H Cushman ①

132 △ Hiland M Main ①

Furniture Mart (used)

136 △ Raymond J Racicot ①

148 △ Harry Knapp ①

150 △ Donald L Carroll

152 Jos P Gee

154 △ Robt Purdy ①

154 Mardale Builders

156 Frank H Crawford ①

Vacant

△ Clarence H Wood ①

158 Geo J Cushing

Arson J Frechette ①

△ Off Edw H Frechette ①

Benj Baker

Wm C DeForge

HANSON - WALBRIDGE FUNERAL HOME

Tel. 442-4329
213 WEST MAIN ST.

DEAN F. HANSON, Director
AMBULANCE SERVICE

Tel. 375-2222
ARLINGTON

BENNINGTON DIRECTORY—1963

259

—continued

- Off David Quackenbush
△Chas E Quackenbush ②
Phillip Shepard
△Off Arth Bleau ②
Vacant
△Peter E Harrington ②
Kenneth H Bleau
△Mrs Mary Young ②
△Kirby B White ②
△Francis J Greenslet ②
△Donald W Davis ②
△John H Davis ②
△Jos W Towslee ②
Frank E Burgess
Burgess Bros Storage Sheds

CARPENTER HILL RD fr Monument rd
southwesterly to Pownal line

Right side

- △Stephan H Jesseman ②
△Albert L Brissette ②
△Mrs Blair A Fletcher ②
△Meyer's Apple Orchard
△Edw W Meyer ②

Left side

- Vacant
Vacant

CARRIGAN'S LA fr 316 Safford to 219
Division. F-4

Left side odd numbers

- 1 John Young

Right side even numbers

- 4 △Alfd J Roy
6 Nancy Jepson
8 Richd E Jones
10 Leon W Cross

CATAMOUNT LA O B fr Main O B opp
cemetary north to Bank O B. A-3

Right side

- △Leo B Herrmann ②
△Wells L Field ②
△John H Cushman ②
△Mrs Lillian Wilson ②

Left side

No houses

CHAPEL RD (off map) also listed as
White Chapel rd

Right side

- △Jas Hall
△Harold W McLenithan
△Arth W Rogerson
Robt H Barton

Left side

- △Bernard J Bellemare ②
△Howard Davis ②
Jas D Bell
△Russell P Stratton ②

Gilbert Stratton

No report

- △Carroll Cross ②

CHARLES fr 909 County to 228 Brad-
ford. G-4

Left side even numbers

- 104 Geo Harrington ②

- 110 △Patk P Piscopa

Right side odd numbers

- 105 Chas E Rice ②

- 107 Ernest C Murray

- 109 △Mrs Angelina Murray ②

- 111 △Willard E Metcalfe

CHIME fr 212 Beech southerly. G-6

Right side odd numbers

- 105 Gerald J Bortell

Left side even numbers

- 100 △Chas S L'Heureux ②

- 102 △Leonard E Bushee ②

- 106 △Mrs Ruby N Harrington

- 108 Paul E Bushee ②

CHURCH N B fr Bank N B southerly to
West N B opp Park N B at Mc-
Cullough estate. G-7

Right side odd numbers

Donald W Betit

- Chas A Toomey ②

- △Fred Davis

- 5 Arth Parker ②

- 7 △Richd J McCarthy ②

- 7 Vacant

- 9 △Perey Barber

- 11 Mrs Daisy M Welch ②

- 15 △Mrs Ethel Marsh ②

— Hall begins

N B Baptist Church

- 19 △Rev Alfd Scott

Left side even numbers

- △Robt E Shay

- △Richd I Badger ②

- △Geo F Daniels

- 6 Harold L Flanders

- 12 △Francis S Carriere ②

- 20 N B School Dept (classrooms)

CHURCH O B fr 70 Monument av O B
to dead end. A-4

Left side

No houses

Right side

- △Margureta Van R Schuyler ②

CHURCH S fr U S Rte 7 Main S west-
erly to Eagle S

Right side

- △Ruth W Dickman ②

- △Frank W Hoyt ②

- △Fred H Stacy ②

- △Ivan W Elwell ②

Church S (continued)

- Eliz J Hard ①
- △ Wm E Allen ①
- △ Robt D Fletcher
- Mrs Gratio P Randall
- △ Ernest B Downing
- Mrs Marjorie R Downing beauty shop
- △ Rev Angus J MacDonald
- △ Francis O Bevis ①

Left side

- Bronson's Market
- △ Dewey Bronson ①
- △ U S Post Office
- **Cleveland av ends**
- First Methodist Church
- △ Agnes S Adams ①
- Mrs Nettie Wyman
- △ Maribe L Patter ①

CLARK'S WOODS O B off Bank between Catamount and Convent av
 △ Mt Anthony Country Club

CLEVELAND AV S fr U S Rte 7 Main S westerly then northerly to Church

Right side

- △ Albert S Ordway ①
- △ Warren C Greene
- Raymond Goffin
- Michl C Blake
- △ Danl H Mattison
- △ Edw J Myers
- △ Jos E Crossman
- Pierre Letourneau
- David B Mattison
- △ Jas T Myers ①
- Jas F Hamilton (tr)
- Glenn Carlisle
- △ Fred H Loveland ①

— **Meadow la begins**

- △ Robt Kip
- △ John J Bellow
- △ Robt C Kline
- △ Jas D King
- △ Roland J Charron ①
- △ Carl L Farnham ①
- △ Lloyd C Spaulding ①
- △ John J Murphy ①

Left side

- △ Laverie E Harrington ①
- △ Mrs Myrtle J Bartley ①
- △ Rudolph M Elwell Jr ①
- △ Earl J Cross ①
- Stanley W Browe ①
- △ Almon Wetherell ①
- △ Chas E Gabrus ①
- △ Geo P Montgomery ①

— **Holliday dr begins**

- △ Richd J Gallant ①
- △ Frank A Millington ①

- △ Roderick O Oakes ①
- Mrs Esther O Kane
- △ Rupert K Harwood ①
- △ Mrs Ellen R Harwood ①
- Silas S Harwood
- △ Ralph M Burgess ①
- △ Earlon S Rackliffe
- Wm H Stufflebeam
- △ Mrs Ruby H Montgomery ①
- △ Theod J Murray ①
- △ Stella M Hawkins ①
- Arth Jones

Left side

- Albert Mattison
- Roy R Ware
- △ Mrs Bessie A Farnham
- △ Norman Lariviere
- △ rear Farnham and Farnham printing
- △ Andrew H Mattison ①
- △ Robt Houle ①
- △ Anson S Hawkins ①

CLIFF fr Mountain northerly to Valley
 No houses

COLD SPRING RD S fr Twitchell Hill rd S west to White Creek rd S

Right side

- Jason Daniels rd begins
- Ehrich rd begins
- △ John W Schomaker ①
- △ Phillip R Viereck ①
- **Coulter rd**
- △ Roy G Whitman ①
- Vacant
- △ Carl E Fuller ①

Left side

- △ Maurice A Douglas ①
- △ Bernard W Knapp ①
- △ Henry Schurnik ①
- **Fred Mattison rd begins**
- △ Paul J Watson ①
- Mrs Joan M Lewis ① (tr)
- △ Mrs Eliz E Corbett
- △ Warren A Thayer ①
- **Rollin Mattison rd begins**
- △ E E Sarcka (sum) ①
- △ Justin Mamis ①
- △ Irving Adler ①

COLEVILLE RD (off map) off Hoadley rd to Village line

Left side

- Earl Bishop ①
- * Floyd Hall ①
- Isaac Hurley Jr ①
- △ Harold Damon ①
- △ Louis Hurley ①
- Warren A Dunn ①
- Sylvio Cassano
- Vacant

W. H. WILLS INSURANCE AGENCY, INC.

Tel. 442-5416

116 SOUTH ST. BENNINGTON

Insurance - Real Estate

BENNINGTON DIRECTORY—1963

261

—continued

Right side

Arth J Fortier ①

COLLEGE RD N B (off map) (formerly Prospect Ext) extension of Prospect fr B College grounds easterly

Left side

△ Evelyn L Payne ①

△ Edw Brubaker

△ Mrs Mary Van Name ①

Mrs Elsa Golbin

△ Maynard W Overlock ①

△ Robt C Gibbs ①

△ Harold W Riemann ①

△ Robt H Woodworth ①

△ Off Woodhull S Hall ①

△ Off Jos E Joseph ①

△ Off I Jas Wolfe ①

CONGRESS fr 712 County northerly to dead end. F-3

Right side odd numbers

105 △ Lee F Armstrong

107 △ Jos A Clifford Jr

109 △ Larry R Longtin

113 △ Harley E Graham ①

115 Henry H Howard ①

117 Vacant

119 Arth J Rousseau ①

123 △ Victor P Racicot ①

Left side even numbers

108 △ John H Hyde ①

110 Vacant

112 △ Fredk Longtin

114 △ Anne Fraser ①

118 △ Wm F Palmer

124 △ Olivine Longtin

CONVENT AV fr nr 100 Main northerly to Bank. B-3

Left side even numbers

116 △ Millard A Phillips

118 △ Geo L Wolfe

120 △ Mrs Eva Lane ①

△ John F McGarvin

△ Robt J Howe ①

△ Westley E Buzzell ①

△ Albert R Willard ①

△ Jerald F Greenberg ①

△ Geo M Fienberg ①

Right side

△ Mrs Francis H Bender ①

— Anthony dr begins

△ John H Flynn ①

△ Carl B Williams ①

— Leonard begins

△ Raymond M Polley ①

Vacant

COOLIDGE AV fr 111 Safford easterly to Bradford. F-5

Right side odd numbers

99 △ Wm E Holsington ①

103 △ Mrs Clara L Trombley ①

107 △ Loyal D Wright

107 △ Steven Bick

109 Danl J McCarthy

121 △ Truman A Noyes

125 △ Mrs Alice Garant ①

125 Vacant

127 Arth J Bruso ①

131 Mrs Sadye Forbert

133 △ Edmund J Brin ①

Left side even numbers

102 △ Michl J Fraher Jr

104 △ Steve T Wassick ①

108 △ Clifford T Fair Jr ①

120 △ John B Maddan

122 Mrs Gladys J Vallee

124 △ Kenneth J Fleming

132 △ Donald C Hicks ①

134 △ August C Kelson ①

COULTER fr end of Grandview south and east to Morgan. F-6

Right side even numbers

100 △ Marshall W Cross ①

102 △ Nelson E Williams ①

△ Harold C Peart ①

110 △ Bernard G Winslow ①

116 △ Frank A Stalbird ①

Left side odd numbers

101 △ Wm J Haynes ①

103 △ Leonard Anzivino ①

105 △ David Candib ①

117 △ Henry J Plante ①

COUNTY fr 163 Ben Mont east to Branch. D-3

Right side odd numbers

103 △ Mrs Mary E Maguire

103 Albert H Jones

105 △ Robt E Maguire ①

109 △ John H McGuire

111 David J Hart

111 △ Jos F Hart ①

— Lincoln crosses

— Railroad crosses

△ REA Express

Ben-Mont Warehouse

203 △ Howard A Tripp

203 Thos L Tiffit



BENNINGTON MOTEL

NEXT TO "Paradise"
143 MAIN ST.

Phone 442-5479

JOE and LEE ABBOTT
BENNINGTON

262

1963—H. A. MANNING COMPANY'S

County (continued)

- 205 Δ Robt Mayer ⊙
- 207 Δ Mrs Angelina Ottaviano ⊙
- 209 Δ Earl P Conlin ⊙
- 211 Δ Michl J Cannelly ⊙
- North crosses
- 305 Δ Leonard J Corriveau ⊙
- 309 Lally Mfg Corp
- 309 Δ Lally Knitting Corp
- 315 Δ Geo A Allard Jr
- 319 Δ Arnold W Wright
- School ends
- 405 Δ Georgiana Delmar ⊙
- 407 Edmond Bushee
- 409 Δ Franklin W Farrar ⊙
- 415 Lawrence B Houran
- 417 Δ Bruce J Griffith ⊙
- Park ends
- 507 Δ Geo H Panos ⊙
- 509 Δ Chas W Judge ⊙
- 513 Δ Thas J Slattery ⊙
- 515 Δ Louis F Gross
- Maple ends
- 601 Δ Donald D Gerow
- 603 Jos M Gravel
- 605 Gerald Collins
- 607 Δ LeRoy D Carroll
- 609 Henry C Van Orman
- 609 Arth S Trambley
- 611 Mrs Shirley S Salter
- 611 Francis R Martin
- 615 Δ Victor G Gauthier ⊙
- Division ends
- 705 Δ Victorine M Noel ⊙
- 709 Δ Richd E Marcoux
- 711 Mrs Alma C McGuire
- 713 Δ Chas F Silver ⊙
- 713 Eva's Beauty Shop
- Safford ends
- 805 Δ Towne Roofing
- 805 Δ Walter J Stockwell ⊙
- 809 Jules Marcoux ⊙
- Grove crosses
- 903 Δ Edw G Vincent
- 903 Δ Geo A Lincourt
- 905 Δ Jas O Cross
- 907 Mrs Irene A Joly
- 909 Δ Anatole Grenon
- Charles begins
- 913 Δ Clarence H Barnhardt ⊙
- 915 Δ Harold A Philputt
- Bradford ends
- Left side even numbers
- 102 Δ Mrs Marjorie Betit ⊙
- 104 Bernard A Galipeau ⊙
- 104 Mrs Julie Galipeau day nursery
- 106 Irving C Tift
- 108 Δ Mrs Eliz Pacher
- 110 Howard F Goodwin ⊙
- 110 Jas A Stevenson
- 112 Richd F Torrey

- 112 Vacant
- 114 Δ Mrs Josephine Perrott ⊙
- 114 Robt Shippey
- 118 Δ Richd V Perrott real est
- 122 Δ Patk J Perrott
- 124 Wm Bronson
- Lincoln crosses
- Railroad crossing
- Eepot crosses
- North crosses
- 310 Δ Mrs Lila Daniels
- 310 Edw F Daniels Jr
- 314 Δ Earl F Potter
- 325 Δ Bennington Potters Co-operative
Design mfrs
- 324 Olin's Feed Store
- 324 H B Armstrong Gulf Oil Plant
- Park ext begins
- Bennington Little League Park
- Alumni Field
- Hunts Grove Park
- 706 Δ Irving M Webster
- 708 Δ Fred L Towslee
- 710 Δ Kenneth E Pratt
- 712 Δ Anais Vitenberga
- Congress begins
- 800 Δ Ward L Lyons ⊙
- Lyons begins
- 804 Δ Alice M Griffin ⊙
- 810 Δ Mrs Josephine E Clark ⊙
- Grove crosses
- 906 Δ Mrs Edna M Lloyd ⊙
- 908 Δ Wm E Fisher
- 910 Willand C Cameron
- 912 Δ Robt J Greene fuel oil ⊙
- 914 Harold E Weaver ⊙
- 916 Δ Albert E Peterson ⊙
- Bradford ext begins
- 1000 Δ Andrew Wargo ⊙
- 1002 Francis E Brunina ⊙
- 1006 Δ Lester Dearstyne ⊙
- 1008 Kermit M Eggsware
- 1008 1/2 rear Vacant
- 1010 Δ Louis D Woodard ⊙
- 1010 Mrs Ruth E Hall (tr)
- 1010 Milo Mears (tr)
- 1014 Wm B Bouplon (tr)
- 1016 Geo O Foucher
- CRESCENT BLVD fr opp 519 South
easterly. E-7**
- Right side odd numbers
- 197 Δ Chas Lemoine
- 199 Clayton B Daigneault
- 201 Δ Rev Steph C Greene
- 203 Δ Edgar W Killian ⊙
- 207 Δ John E Flitcroft ⊙
- 301 Δ Donald F Shea ⊙
- 303 Δ Allen A Mills ⊙
- Δ Peter F Donovan Jr ⊙
- Δ Steph H Gilman ⊙

MOTOROLA Babcock Electric

TELEVISION—RADIO—STEREO SALES AND SERVICE
MORGAN STREET EXT. Phone 442-9248 BENNINGTON

BENNINGTON DIRECTORY—1963

233

—continued

- △ Mrs Cecilia Taylor ⑥
- △ Arth B Murphy ⑥
- △ Eug V Clark ⑥
- 321 △ Fuller T Motsinger ⑥
- 401 △ Harlow C Matz ⑥

— Margaret Ia begins

Left side even numbers

— West Side dr ends

- Rev Cornelius W Clarke
- △ Missionary Alliance Church
- 204 △ Raymond C Aja ⑥
- 206 △ John M Mook ⑥
- △ John Cufari ⑥
- 302 △ Ellis D Winslow ⑥
- 306 △ Seymour G Shultz ⑥
- 308 △ Chas Bodine ⑥
- △ Jas Mourontsos ⑥
- △ Mrs Ellen Fuller ⑥
- 318 △ Edw T Sibley ⑥
- 318 △ Jas Merunowicz
- 320 △ Chas W Gould ⑥
- △ J Philip Hall ⑥

CROSS fr 966 Main northerly

Right side

- △ Fredk P Kennedy ⑥
- △ Theresa A Woodward ⑥
- Woodward dr begins
- △ Lynn Harrington ⑥
- △ Lynn Harrington Jr ⑥
- △ John H Harrington ⑥
- △ Jas Baker ⑥
- △ Jas J Quinn ⑥

Left side

— Goge ends

- △ Walter Janssen ⑥
- Mrs Lois Harvey (tr)
- △ Mrs Dorothea Batease
- △ Burtwood Harrington ⑥

CUTLER fr Prospect southerly. E-7

Right side even numbers

— Barber begins

- 118 △ Paul T Bellemare ⑥
- 118 Vacant
- 116 △ Bellemare & Sons Upholsterers
- 116 Peter J Quinn III
- Darling begins
- Richd Hollister
- △ Vernon W Hollister
- △ C Allen Miller ⑥

DARLING fr Cutler westerly. E-7

Right side

- △ Paul Gendron ⑥

Left side

- △ Mickle A Moretti ⑥
- △ Harold E Bailey ⑥

DAVIS fr Leblanc av southerly to dead end

- △ Harold E Winchell ⑥

DEPOT fr 300 Main north to byd County. D-4

Right side odd numbers

- 113 △ Henry M Tuttle Co Inc fuel dlrs
- Creek Bridge
- 125 Hugh E Galvin
- 129 Vacant
- 131 △ John W King
- 135 King's Restaurant
- 135 △ Mrs Anna Sausville ⑥
- 135 △ Columbia Hotel
- 135 Vacant
- River crosses
- 201 Arth F Trombley
- 201 Vacant
- 201 Vacant
- 203 Richd H Sweet
- 203 △ Carl Lusia ⑥
- 207 Jennie M Cone
- 207 △ Earl S Hurley ⑥
- 209 Geo L Cook
- 211 △ Fredk Toner
- 211 Richd F Toner
- 211 Vacant
- 211 △ Mrs Rose A Vallia
- 213 Frank W Capella
- 215 △ Frank W Baldwin
- 215 Vacant
- 219 No Report
- 219 △ Burton W Richmond ⑥
- 221 △ Mrs Alice E Eiwel
- 223 △ Willard S Taylor
- 225 Wm J Derosia
- 227 △ Peter A Carpenter
- 229 △ Warren Church plmbr ⑥
- 231 Joyce M Caron
- 231 Norman E Hurley
- 231 Asa Gibbons
- 233 Francis Rogers
- 235 Armand J Desautels
- 237 △ Marvin E White ⑥
- 239 Ronald L Maynard ⑥
- 241 △ Mrs Agnes V Wood ⑥
- 243 Vacant
- 245 Vacant
- 247 △ Jos Pella ⑥
- 247 Marion's Beauty Shop
- 247 C Everett Chaffin elec
- Railroad crosses
- County crosses
- 301 Gary Gauthier
- 301 Harold Barney
- 301 △ Mrs Josephine H Ball ⑥
- 301 Vacant
- Left side even numbers
- Creek Bridge
- △ Vt State Liquor Store
- River crosses

FAIRBANKS EXPRESS INC.

Daily Service Albany, Troy, Bennington
Pittsfield, North Adams, Williamstown

Terminal, Route 22

HOOSICK FALLS N. Y.

Phone 442-9570

264

1963—H. A. MANNING COMPANY'S

Depot (continued)

- 200 Vacant
- 200 Vacant
- 202 Δ Seth W King $\text{\textcircled{O}}$
- 204 Vacant
- 206 Vacant
- 208 Gordon R. Caslin
- 210 Δ Richd F Arrison
- 212 Δ Johnson Oil Co
- 216 Geo F Pacher
- 218 Vacant
- 222 Δ Mrs Frances B Woodward $\text{\textcircled{O}}$
- 224 Δ Leon J Greenwood
- 226 Lawrence G Aspinwall
- 228 Δ John F Cannavan
- 230 Walter F King
- 232 Vacant
- 236 Francis E Lane
- 240 Vacant
- 240 Vacant
- 242 Δ Jos C Giard $\text{\textcircled{O}}$
- 242 Giard's Bicycle Shop
- 244 Δ Margt T Hogan $\text{\textcircled{O}}$
- 246 Jas A Morrissey
- 246 Δ Phillip J Thayer
- 250 Δ Jas W Alexander $\text{\textcircled{O}}$

— Railroad crosses

— County crosses

DEPOT N B fr Main N B nr Rutland RR easterly to Houghton N B. G-7

Right side

- Δ Harold W Dewey
- Δ Edw J Powers $\text{\textcircled{O}}$
- Δ Harold Mattis $\text{\textcircled{O}}$

DERMODY RD fr Walloomsac rd south- erly to West rd

Right side

- Δ Alfd F Torriss $\text{\textcircled{O}}$
- Δ Leo J Bentley $\text{\textcircled{O}}$
- Δ John Dermody $\text{\textcircled{O}}$

Left side

- Robt C Oldham
- Δ Margt E Storey $\text{\textcircled{O}}$

DEWEY fr 163 Main south to Dewey. St. ext. C-6

Right side odd numbers

- 103 Δ Leslie M Surdam $\text{\textcircled{O}}$
- 105 Ramona Craddock
- 107 Δ Hiram T Bushnell $\text{\textcircled{O}}$
- 107 Bushnell's Tourists
- 109 Raymond L Moulén
- 109 $\frac{1}{2}$ Mrs Dorothy Kervan
- 111 Δ John B Casey

- 111 Vacant
- 113 Victor H Cumn
- 115 Δ Jas M Mallory $\text{\textcircled{O}}$
- 117 G Paul Gagne
- 119 Δ Lawrence Lanou
- 121 Mrs Cecile M Lanou $\text{\textcircled{O}}$
- 121 $\frac{1}{2}$ Bessie Eastman
- 123 Δ Richd G Mallory $\text{\textcircled{O}}$
- 125 Δ Fredk Phillips
- 125 Patricia Guetti
- 127 Maurice D McCurdy
- 127 Vacant
- 129 Edw O'Connor
- 131 Δ Chas H Durocher
- 133 Δ Melvina Damour $\text{\textcircled{O}}$
- 135 Δ Wm J Casey
- 137 Δ Leo H Plourde $\text{\textcircled{O}}$
- 137 Δ Mrs Ruth Boodikain
- 141 Δ Wm C Sennett $\text{\textcircled{O}}$
- 145 Δ Mrs Brigid Hogan $\text{\textcircled{O}}$
- 147 Δ Arth J Theberge $\text{\textcircled{O}}$

— Elm crosses

- 203 Δ Wendall Carey $\text{\textcircled{O}}$
- 205 Δ Kenneth M Stewart $\text{\textcircled{O}}$
- 207 Δ Robt Mayhew $\text{\textcircled{O}}$
- 207 Vacant

— Stark begins right

- 215 Δ Mrs Amanda L Bellemare $\text{\textcircled{O}}$
- 217 Δ Clovis A Giard
- 219 Δ Eli C LaPorte $\text{\textcircled{O}}$
- 221 Δ Mrs Evelyn D Dragon $\text{\textcircled{O}}$
- 223 Δ Royal F White
- 225 Δ Conrad Parizo
- 227 Δ Francis K Mathers $\text{\textcircled{O}}$
- 229 Δ Dean W Osgood $\text{\textcircled{O}}$
- 251 Δ Henry W Putnam Memorial Hosp $\text{\textcircled{O}}$

- 231 Δ Jas F Foley $\text{\textcircled{O}}$
- 325 Δ Paul M Clermont
- 327 Δ Arth E Hicks $\text{\textcircled{O}}$

— Pine rd begins

- 335 Δ Llewellyn H Jordan $\text{\textcircled{O}}$
- 337 Δ Burt G Hartington $\text{\textcircled{O}}$
- 339 Δ Irving W Allen $\text{\textcircled{O}}$
- 341 Raymond Jaquith
- 341 Δ Dianne M Collins
- 343 Vacant
- 345 Wm C Kaiser $\text{\textcircled{O}}$

Left side even numbers

- 104 Δ Marjorie E Phillips $\text{\textcircled{O}}$
- 106 Δ Jas P Ryan
- 108 Δ Andrew P Burns $\text{\textcircled{O}}$
- 110 Δ Jos F Carroll $\text{\textcircled{O}}$
- 112 Clifford L Adams
- 114 Δ Vernon P Bolton $\text{\textcircled{O}}$

VERMONT STEAK HOUSE — COCKTAIL LOUNGE

716 MAIN ST., Route 9 East

Tel. 442-9793

BENNINGTON

W. H. WILLS INSURANCE AGENCY, INC.

Tel. 442-5416

116 SOUTH ST. BENNINGTON

Insurance - Real Estate

BENNINGTON DIRECTORY—1963

285

—continued

116 Δ Raymond G Black

118 Δ Chas A Sausville $\text{\textcircled{B}}$

— Grant begins

132 Kenneth Watrons

132 Hugh Galvin

138 Δ Cath Hill

138 Δ Wilhelmina Hicks

138 Δ Chas D Taylor

138 Δ Mary Judge

138 $\frac{1}{2}$ Jas W Judge

140 Δ Thos J Murphy $\text{\textcircled{B}}$

146 Δ Josephine A Hogan $\text{\textcircled{B}}$

150 Δ Wm A Riley

— Elm crosses

220 Δ Mrs Margt B Marra $\text{\textcircled{B}}$

214 Raymond Vivaldi

214 Δ Ranch Beauty Shop

218 Δ Roy L Alderman $\text{\textcircled{B}}$

220 Δ Wesley J Montgomery $\text{\textcircled{B}}$

224 Δ Pasquale Santo

226 Δ Chas O Townsend $\text{\textcircled{B}}$

228 Δ Gerald E Morrissey $\text{\textcircled{B}}$

— Weeks begins

300 Δ Townsend K Wellington $\text{\textcircled{B}}$

314 Δ Reuben W Taylor

322 Δ Robt I Ayers $\text{\textcircled{B}}$

328 Δ Stanley King Jr $\text{\textcircled{B}}$

328 Δ Ralph A Brown $\text{\textcircled{B}}$

**DEWEY ST EXT (off map) continuation
of Dewey southerly to Monument
av O B**

Right side

Δ Mrs Mary Schaaf $\text{\textcircled{B}}$

Vacant

Vacant

Vacant

Δ Dwight F Leonard $\text{\textcircled{B}}$

Dwight F Leonard tree spraying

Δ Chas M Hogan $\text{\textcircled{B}}$

Δ Mrs Ruth Sprague $\text{\textcircled{B}}$

Left side

Δ Walter Dunham $\text{\textcircled{B}}$

**DIVISION fr 50 Scott north to 615
County. F-4**

Right side odd numbers

109 Δ Old Bennington Weavers Inc

109 First Editors of Bennington

— Bridge (brook)

— Gage crosses

201 Δ Byron A Harrington

203 Wm C Hoyt

203 Vacant

205 Δ Mrs Theresa B Boutin $\text{\textcircled{B}}$

207 Δ Bruce H Mead $\text{\textcircled{B}}$

211 Δ Robt C Morse $\text{\textcircled{B}}$

217 Mrs Ruth F Shields

219 Edw W Haskell $\text{\textcircled{B}}$

— Carrigan's la ends

221 Mrs Marion E Gavin

223 Δ Alfd J LaBrie

227 Δ Mrs Rose M Talbott

227 Vacant

229 Δ Emile J Boutin $\text{\textcircled{B}}$

229 Mrs Grace Ford

231 Δ Edw C Kennedy

233 Δ Wright Way Lndy Inc

233 Mercury Cleaners

237 Δ Jos C DiGiangi

239 Δ Earl J Senecal

Left side even numbers

— Bridge (brook)

120 Vacant

— Gage crosses

200 Δ Clarence L Peckham $\text{\textcircled{B}}$

202 Δ Irene M Starbird

204 Rupert Harrington

206 Δ Wm F Miller

206 Δ Jas P McGurn $\text{\textcircled{B}}$

206 $\frac{1}{2}$ Mrs Lottie Brash

208 Δ Ralph A Burt $\text{\textcircled{B}}$

210 Vacant

— Division pl begins

212 Δ Fred L Waite $\text{\textcircled{B}}$

216 Arth Marcoux

218 Δ Wilfred Bourgeois Jr $\text{\textcircled{B}}$

220 Howard J Lackey $\text{\textcircled{B}}$

222 Δ Francis D Walker $\text{\textcircled{B}}$

224 Δ Mrs Agnes L Hogan $\text{\textcircled{B}}$

226 Δ Robt J Sourdiffe

228 Mrs Muriel R Kennard

232 Δ Roland L Marcoux $\text{\textcircled{B}}$

236 Δ Jos L Mercier $\text{\textcircled{B}}$

236 Δ Edw A Maynard

236 David H Armstrong

**DIVISION PL fr 210 Division west-
erly. E-4**

Left side odd numbers

1 Larry L Mears

3 Claude R Squiers $\text{\textcircled{B}}$

5 Edw H Brookman $\text{\textcircled{B}}$

7 Δ Cecil A Park $\text{\textcircled{B}}$

Right side

No houses

**DUNHAM AV (off map) off Bank St
ext Shaftsbury northerly to Elm
Shaftsbury**

Left side

Δ Milton E Surdam Jr

Adrian Francis LaFlamme

Δ Richd J Rice $\text{\textcircled{B}}$

Right side

No houses

**DUNHAM O B fr end of Dewey south-
erly to Monument av O B now
Dewey ext. B-B**

No houses

THE TROY RECORD, morning, and THE TIMES RECORD, evening,

Cover this Market Area DAILY

286

1963—H. A. MANNING COMPANY'S

E-Z N B (now Sage) fr Main N B at M F Power store easterly to North N B at Geo E Shea Wood Products. G-8

EAGLE (Rte 67) S fr U S Rte 7 westerly to Rutland RR tracks byd Twitchell Hill rd S

Right side

Bridge

△ Mrs Eleanor L Harvey ①

△ Mrs Maude D Peters
Beagle's General Store Inc

△ Forrest H Beagle ①

Vacant

△ Prentiss M Provan ①

△ Ralph H Lindsey ①

△ Chas J Robinson ①

△ Chester M Montgomery ①

△ Mrs Anna Niles ①

△ Eagle Square Mfg Co Inc mfrs carpenters tools

△ Mrs Abbie A LaClair ①

△ Mrs Emma G Hoyt ①

Jack W Paddock

△ Carl H Jespersen radio and television repairing ①

△ John E Millington ①

△ Mrs Lucy M Saunders (tr) ①

— Twitchell Hill rd begins

△ Smith T Harris ①

△ John J Harris ①

△ Robt S Stratton ①

Left side

Bridge

△ Geo J Delaney

Off Grange Hall

Off Red Brick School for Retarded Children

Edw L Harrington

Fred S Harman (tr) ①

△ Richd G Borden ①

— Church begins

E S Mfg Co storage

Robt M Niles

△ P Christian Jespersen ①

△ Mrs Edith Stockwell ①

△ Richd A Robinson ①

△ Robt H Gratz ①

△ Ernest C Gratz ①

△ Off Anton Duborn ①

EAST S fr U S Rte 7 Main S easterly to Buck Hill rd S

Right side

Vacant

Shea's Shop

△ Robt H Booth

Mrs Louise McDonald (tr)

△ Jas R Elrick

△ Francis E Peters

△ Gordon B Adams

△ Guy H Mattison ①

△ Shaftsbury Elem School
Shaftsbury Fire Co

△ Richd E Davis

Left side

Gale Burke

△ Edw A Barber ①

Cole Hall

Milton C Golfen

△ Jos W Morin

△ Howard J Greenslet ①

Off John Puro

Lorenzo D Sanborn ①

△ Arth F Howard ①

EAST MAIN see Main fr Burgess rd to end

EAST RD (see Park Street Extension)

EAST RD S fr Park St Ext B to Arlington line

Right side

△ Raymond B Gates

△ Arth E Paulin ①

Mrs Paul W Schlorff

△ Janet Lloyd ①

— Lower East rd begins

△ Off Jos M Cross

Off Lawrence C Cornell

Off Vacant

△ Off Merton R Snow

Ray A Elwell

Summer res

△ Alfd W Wade ①

Louis Jones

Vacant School House

△ Morgan's Mower Shop

Thos E Morgan ①

Summer res

△ Henry G Harrington ①

△ Francis G Griffis ①

Myron H Greene

△ Ralph S Harrington ①

Off Richmond Hall

Off Ernest Leonard

Vacant

John J Kittell

Left side

△ Jos P Sohl

— Lower East rd ends

Vacant

Alfd R Niles

EAST SIDE DR fr end of Cutler southerly. E-8

Left side

△ Robt S Outwater ①

△ Leonard G Morse ①

Right side

No houses

HANSON - WALBRIDGE FUNERAL HOME

Tel. 442-4329
213 WEST MAIN ST.

DEAN F. HANSON, Director
AMBULANCE SERVICE

Tel. 375-2322
ARLINGTON

BENNINGTON DIRECTORY—1963

267

EASTVIEW DR fr Bank southerly to
dead end

Left side

- △ Stewart E Allen ①
- △ Morris Hughes ①

Right side

- △ Mrs Halan W Cusick ①
- △ Robt D Stout ①

EHRICH RD S north fr Cold Spring rd
to Meyer's rd S

Right side

- △ Mrs Alice Miller ①

Left side

- △ Mrs Elsie M Ehrich ①

ELM fr 209 South westerly to Monu-
ment av. B-5

Left side even numbers

- 104 △ Mrs Hildred Martin ①
- 108 △ Geo H Plumb ①
- 112 △ Leon R Eldred ①
- 116 Steven F Stemp
- 116 Richd J Dame
- 116 Vacant
- 116 Mrs Henrietta Roy
- 120 △ Geo E Clauss chiropractor ①

— Jefferson av begins

- 124 △ Lodeiska G Graves ①
- 126 Fairview Nursing Home
- 126 △ Elm Tree Inn
- 126 △ Wm C Johann ①

— Washington av crosses

- 210 △ Brigadier Gen Francis A Engle-
hart ①

216 Robt W Martin

- 216 △ Mrs Gertrude S Miller
- 218 △ Mrs Adelaide Cook ①
- 220 △ Mrs Bessie C Gokay ①
- 222 △ Sterling A Wilson
- 225 Mrs Ada Paresky

— Putnam begins

— Dewey crosses

- 300 △ Chas E Longtin ①
- 302 △ Arth S Muchmore ①
- 308 △ Walter O Noyes Jr ①
- 310 △ Chas J Hart ①
- 312 Vacant
- 314 Mrs Dorothy T Wood
- 316 △ Burt L Waite ①
- 318 △ Robt W Santway
- 320 △ Dunham's Furniture Inc
- 320 △ Erwin W Dunham ①
- 322 △ Jos Schocket ①
- 326 △ John P Proud ①
- 330 △ Fredk J Beecher ①

332 △ Harold A Gordon

334 △ T Reed Maninger ①

338 △ Geo W Buck ①

340 △ Clayton L White ①

342 △ Eliz F Thomas ①

344 △ Mrs Gertrude C Martin ①

350 △ Wm T Eddington ①

352 △ Alan E Evens ①

354 △ J Gillam Irons

356 △ T Kenneth Farley ①

358 △ Mrs Eliz K Hurley ①

360 △ Mrs Leone A Atkins ①

— Village line O B

△ Hazel M Wills ①

△ Stanley R Pike Jr ①

— Apple Tree Lane begins

△ S Whitney Dickey

Right side odd numbers

- 107 △ Chas G Salem dentist
- 109 △ Abr J Moskovitz phys ①
- 111 Abr J Moskovitz
- 113 Vacant
- 115 Benj U Vail osteopath
- 115 Howard D Whipple
- 117 Robt A Stone
- 117 △ David F Hamelin
- 117 Jefferson O Treherne
- 117 Robt M Gerity
- 117 Mrs Emerance E Goausha
- 125 △ Edw J Coughlin
- 125 △ Richd N Fabricius
- 125 △ Martha D Carver
- 129 △ Mrs Jennie H Gardinier
- 129 △ Mrs Eliz R McGurn
- 133 △ Francis T Marceau ①

— Washington av crosses

— Paddock pl begins

- 221 △ Mrs Rhoda M Williamson
 - 223 △ Edw E Gardner ①
 - 227 Wm Houran
 - 229 △ Chas R Houran ①
 - 231 Vacant
 - 235 Herbert W Davenport
 - 235 Maurice R Ballance
 - 237 △ Fillmore R Paddock ①
 - 239 △ Mrs Evelyn A Sawyer
 - 241 △ Robt J Kimball
 - 243 Joe G Stone
 - 245 Vacant
 - 249 Carlton A Bellis
 - 251 △ Caslin's Grocery Store
- Dewey crosses
- 301 △ Roy A Sullivan ①
 - 303 △ Mrs Ruth W Blodgett ①
 - 305 C Lynn Wood Jr ①
 - 307 △ Wm P Keefe ①

KIRKSIDE MOTEL

2 BLOCKS FROM DOWNTOWN
250 MAIN ST.

Tel. 442-9738
FRANKLIN and ELIZABETH RILEY

OPEN YEAR AROUND
BENNINGTON

W B T N

BENNINGTON

Community Station for the Bennington-Hoosick Falls area. 1000 watts, 1370 kc.
 HARWOOD HILL BENNINGTON Telephone 442-6321

268

1963—H. A. MANNING COMPANY'S

Elm (continued)

- 309 △ Johanna Teder ⑥
- 311 Mrs Olive M Parker
- 313 △ D Agnes Hurley ⑥
- 315 △ Burton W Potter ⑥
- 319 △ Myron Earley ⑥
- 321 △ Wm B Shea ⑥
- 323 △ John C Page ⑥
- 325 △ Leonard J Black ⑥
- 327 △ Thos J Murphy ⑥
- 329 △ John Goodall Hutton ⑥
- 331 △ Edw C Riel ⑥
- 333 △ John L Blanchard
- 335 △ Rev H Glenn Payne
- 337 △ Mrs Belle Breese ⑥
- 339 △ Ronald V B Sinclair ⑥
- 341 △ Geoffrey Graham
- 343 △ Mrs Lena Litster ⑥
- 345 △ Wm A Flood ⑥
- 349 △ Francis E Morrissey ⑥
- 351 △ Jason Bitensky ⑥
- 353 △ Margt E Buckley ⑥
- 355 △ Peter Pappas ⑥

— Village line

- △ Hamilton L Shields ⑥
- △ Mrs Kathryn L Keeler

ETHAN ALLEN HWY (Rte 7) (off map)
 (formerly S Shaftsbury rd) fr N Bennington rd Rte 7 and north to Town line

Right side odd numbers

- 101 Lawrence Sumner ⑥
- 103 △ Mrs Ruth Carpenter ⑥
- △ R A Fonteneau Supply Co
- plumbing heating
- △ Geo A Dickey
- Vacant

— Orchard rd begins

- Mark E Rice ⑥
- △ WBTN Radio Transmitter
- Catamount Broadcasters Inc
- △ Albert J Thomas ⑥
- △ Jas H Hall
- △ Stanley H Burnham ⑥

— Squaw Hill rd begins

- △ Fredk A Maffitt ⑥
- △ Theod W Morse ⑥
- Vacant
- Jos Rodriguez
- △ Sky-Top Motel & Brick Cabins
- △ Gay's Express Inc
- △ Ezekiel A Cross ⑥
- Frank Rice ⑥
- △ Leo Butler ⑥
- △ Clarence W Chandler Jr ⑥

Leo Diverney

- △ Sunset Farm
- Vacant
- △ Theod P Morse ⑥
- Hobby Shoppe
- △ Gerald M Maffitt

— Town line

Left side even numbers

- 106 △ Ephram Berard
- △ Haynes & Kane Inc furn and gifts ⑥
- 106 △ Bennington Farm Equipment Co Inc ⑥
- 110 △ Jas M Green
- 112 △ Martin G Ayer ⑥
- 116 △ C & B Morse Block Inc
- △ Richd Orellana
- Harwood Orchard
- △ Paul W Bohne ⑥
- Vacant
- △ Mrs Louise R Trowbridge tourist cabins ⑥
- Vacant
- Mrs Cath R Kerney

— Haynes Corner rd ends

- △ Clark S Rice ⑥
- △ Sidney Landau chiropractor
- Jas Keene
- △ The Maples ⑥
- Clifford E Denio
- △ Earl M Denio
- △ Richd S Johnson

— Overlea rd begins

- Sunset Dairy Bar (closed)
- Wilson's Dude Ranch
- △ Harry E Wilson ⑥
- Eleanor P Davis
- Arth R Cook
- △ Benn-Burry Shop

EVERETT fr Dewey southwesterly to Monument rd

No houses

FAIRLAWN PK (see Oak)

FAIRVIEW O B (off map) fr 11 Walcoomsac O B northerly to Vail rd

Right side

- △ Geo O Hughey ⑥
- Alfd A Rousseau
- △ Loyal Nash ⑥
- Vacant
- △ Mary Louise Quackenbush ⑥

Left side

- △ Mrs Ruth H Eddy ⑥

**FAIR DEALING
FINE SERVICE**

HUNT STREET

WILSON FORD

Dial 442-6373

BENNINGTON

W. H. WILLS INSURANCE AGENCY, INC.

Tel. 442-5416

116 SOUTH ST. BENNINGTON

Insurance - Real Estate

BENNINGTON DIRECTORY—1963

269

—continued

- 14 △ Fred H Stocking ⑧
△ Clarence P Baxter ⑧
Mrs Nina Werblow
△ Francis L Herrick ⑧
△ Anthony L Mazzetti ⑧

FAIRVIEW TER fr 100 Booth ter to 115

Hamlen av. E-6

Right side even numbers

- 116 △ Walter J LaFlamme

Left side odd numbers

- 105 Mrs Beatrice W Williams
107 △ Edmund J Lauzon ⑧
109 △ Harold B Blodgett ⑧
111 △ Francis R Chapman
113 △ Jos L Vallee
115 △ Chas L Chambers ⑧

FILLMORE fr 148 S Branch easterly

H-6

Right side odd numbers

- 105 △ Marvin E MacDougall
107 △ Wm E Lauzon ⑧
107 △ Lauzon Machine Shop
113 △ Earl Coonrad ⑧
Off Glendon M Ayer
Off Donald Bourgeois
Off Monty Bushee
Off Albert E Sawyer

- 119 △ Francis Pierce ⑧
121 △ Leo R Boutin ⑧
122 △ Bill's radio service
123 △ Wm T Long ⑧
127 △ Franklyn H Churchill ⑧
129 Hiram Blake
131 △ Mrs Alice P Longtin ⑧
135 △ Fredk W Harwood ⑧
137 △ Edw G Palmer ⑧
139 △ Jas Wilson ⑧

Left side even numbers

- 110 △ Harold G Griffin ⑧
102 △ Harold H Hatch ⑧
104 △ Franklin D Spicer ⑧
108 △ Benj J Gauthier ⑧
114 △ Theod R Senecal ⑧
114 △ Senecal's Garbage Removal
116 △ Quincy T Harrington ⑧
120 Sanford M Willis ⑧
122 △ Edw J Kuhn ⑧
126 Eug H Hurley ⑧
128 △ Herve St Pierre ⑧
130 Jerome D Stasia
136 △ Park E Purcell ⑧
138 △ Robt C Fairbanks ⑧

FRANK [off mop] fr 1002 Gage north-
erly

Right side odd numbers

- 103 △ Eug M Krawczyk ⑧
105 △ Jas A Noble ⑧
109 Matthew A Cabrel ⑧

- 111 △ Mrs Florence L Knapp ⑧

Left side even numbers

- 104 Herbert B Knapp ⑧
106 △ Frank R Stemp ⑧
110 △ Edw L Knapp ⑧
112 △ Raymond A Paquin Jr
114 △ Edw L Knapp Jr ⑧

FRANKLIN LA fr 113 South west to
124 Washington av. D-5

Right side odd numbers

- 117 A & P Parking
121 H A Winslow Inc parking
131-133 H Greenberg & Son ware-
house
131-133 Bennington Supply Inc ware
house

FRED MATTISON RD S fr Cold Spring
rd S south to Lamb rd S

Right side

- △ Bernard A Whitman ⑧
△ Wesley E Green ⑧
△ Jas F Huntington ⑧

Left side

- Vacant
△ John G McCullough ⑧

FREDERICK N B fr Mechanic south to
College rd. H-9

Right side

- △ Lawrence F Powers ⑧

FULLER RD fr Ethan Allen hwy east-
erly to Middle Pownal rd
No houses

GAGE fr 185 North east to Cross.
E-4

Right side odd numbers

- 105 C L White Paint Glass & Wall-
paper Store garage
107 △ Mrs Mary A Sausville ⑧
109 △ Rosella C Hackett
111 Lawrence J McCoy
111 Roger A Bushee
113 △ Chas E Paquin Jr ⑧
115 Mrs Rose Thibodeau ⑧
133 △ Robt A Bentley

— School crosses

- 201 △ Paul J Michaels
203 △ Duncan A Couch
205 △ Wm G Blodgett
207 Elzear J Corriveau
211 △ Wm F Shanahan ⑧
213 △ Theod M Galipeau ⑧
215 △ Raymond F Cranford
215 △ Elmer J Burgess Jr

— Park crosses

- 303 △ Alfd A Allen Jr ⑧
305 △ Mrs Alda M Racicot
307 △ Donald W Buchanan ⑧



BENNINGTON MOTEL

NEXT TO "Paradise"
143 MAIN ST.

Phone 442-5479

JOE and LE ABBOTT
BENNINGTON

270

1963—H. A. MANNING COMPANY'S

Gage (continued)

- 309△Mrs Helen McGurn
- 311△Margt Reilly
- 315△Frank Twitchell
- 317△Kenneth J Sherman
- 319△Geo E Crowley
- 321△Alphonse A Gauthier ②

— Maple crosses

- 401△Union Carbide Consumer Products Co
- 403△Leo J Marcoux
- 403△Margt Craven ②
- 405△Emile D Bellemare ②
- 407△Ralph F Niles ②
- 409△Mrs Prudence H Van Dette
- 409△Mrs Parma L Parmenter
- 409△Thos J Lisby
- 411△Hazel E Burt ②
- 411△Mrs Nellie C Peters

— Division crosses

- 503△Albert A Lemieux ②
- 505△Mrs Seraph Stewart
- 505△Joyce Turner
- 505△Elane Granger
- 509△Arth R Rickert
- 511△Carroll G Killen ②
- 511△Richd N Fabricus
- 515△Mrs Louise E Piper ②
- 517△Fredk A Moffitt welding

— Safford crosses

- 601 Vacant
- 605△Webster S Temple ②

— Bradford crosses

- 807△Clyde M Young ②
- 807△Richd D Mc Dowell
- 807½△Water McSherry ②
- 809△rear Robt J Young
- 815△Polly M Harbour
- 815△Raymond E Howard
- 817△Dana Chellis
- 819△Mrs Eliz Harbour ②
- 823△Frederic D Hoth
- 825△Francis K Amidon ②

— Branch crosses

- 901 Vacant

— Gage pl begins

- 917△Jos F Richards
- 919△Wm H Wright ②
- 933△John Wiskoski ②
- 935△Wm H Fox ②
- 937△Leo P Chaloux ②
- 941△Raymond P LeBarron ②
- 943△Bernie D Gates ②
- 945△Henry R Bushee
- 947△Mrs Beatrice L Gilman ②
- 951△Bruce C Hodgman
- 953△Ronald P Myers
- 955△Donald I Holland
- 957△Walter W Gavin ②
- 961△Mrs Kathryn Kearns ②

Left side even numbers

- 108△Wm F Yarosz

- 110△Mrs Helen M Maroney

- 110△Aileen Culliton
- 114△Norbert F Goady
- 114△Goady Bros gros

— School crosses

- 204△Geo W Hoyt
- 206△Mrs Ethel C Hathaway
- 208△Mrs Mabel MacJarratt
- 210△Geo W Hathaway
- 212△The Cookie Jar
- 214△Caesar J Galvagni
- 216△Fred F Roucoulet
- 218△John E Brochu
- 220△Earl T Thompson
- 220△Thompson Tree Co
- 222△Francis R Betit

— Park crosses

- 300△Pratt & Riley gros
- 302△Edw G Waitekus
- 304 Vacant
- 306△Bradford E Brooks
- 308△Mrs Margt Y Wadsworth ②

- 310△Saml Kelson Jr ②
- 312△Mrs Ina Sherman
- 314△Mrs Ethel A Kupter
- 316△Mrs Alicia H Percy ②
- 318△Mrs Charlotte King
- 320△Mrs Rose P Vallie
- 322△Jane F Greene ②
- 324△Thos G Burke

— Maple crosses

- 404△Thelma I Jolivette ②
- 406△Lawrence F Pratt
- 408△Walter F Oldendorph
- 410△Arth P Cole ②
- 412△Mrs Agnes V Kirkpatrick ②

— Division crosses

- 500△Agnes A Dorian ②
- 502△Judy E Bary
- 502△Carl E Blidgett
- 504△Richd B Davis ②
- 506△Hallis R Hill
- 508△Henry A Pinsonneault
- 510△Mrs Ethel M Elwell
- 512△Clarence V Cross ②
- 516△John I Kane ②
- 516△Kane & Sons Funeral Home

— Safford crosses

- 600△Yatt's Market
- 602△Mrs Estnar L Carroll
- 604△Walter K Hollister
- 606△Robt E Parkes
- 608△Hugh E Clark ②
- 608△Claire E Ralph
- 610△Thos R Haley ②
- 610△Mrs Helen G Galipeau ②
- 612△Thos W Mills ②
- 614△Guy S Harbour ②
- 616△Sylvester W James
- 618△Mrs Mabel White ②

— Grove begins

- 700△Silas E Stockwell



Cadillac—Chevrolet SALES AND SERVICE

W. H. EDDINGTON INC.



239 MAIN STREET

Tel. 442-5451

BENNINGTON

BENNINGTON DIRECTORY—1963

271

—continued

702△Mrs Fannie E Moore ①

704△Louis O Johnson ①

706△Vernon A Gage ①

708 Mrs Janice Beecher

708△Martimer G Townsend

708 Mrs Alta Jepson

710△Merle L Coulter ①

712△Norman C Rivers ①

714△Alfd Yatt

714△Edw A Harrington

714 Geo S Haynes

— Bradford crosses

800△Sollwan Sleeman gro

802△Harry F Wentworth

804△Leslie W Farrar

806 David P Forrest

806 Theod Ahearn

810△Geo E Dupes

810 Aldis G Hill

810△Donald A Facto

△Cora B Whitney School

822 Frank H Schuster

822 Arth E Noble

822△Mrs Vera A Johnson

826△Jos. A Shea ①

— Branch crosses

Hollis B Armstrong oil burners
fuel oil etc

902△Hollis B Armstrong ①

904 Howard Jones

906 Philip J O'Neill

908 Edw J Frazier

914△Mrs Eleanor Howard

916△Aman Kahwajy ①

918△Ormal B Pierce ①

920△Mrs Mary G Splanburgh

922△Geo C Rose ①

924△Chas E Harrington ①

926△Floyd M Harman ①

928△Donald E Delude ①

932△Murray A Gropman ①

934△Clayton E Prentiss Sr ①

936△Clayton E Prentiss Jr ①

938△Jas Feeney ①

940 Myron J Woodward ①

942△Edw O Trainor ①

944△Donald E Carrier ①

946△Howard J Hewson ①

948△Herbert A Knapp ①

— Frank begins

1004 Patricia A Webb

1004 Mrs Etta A Jones

1004 Phyllis F Webb

1006 Wm Slade

1010△Francis J Kelly ①

GAGE PL fr 901 Gage. H-5

Right side even numbers

4△LeRoy L Jacobs ①

6 Lester B Dunican

Left side odd numbers

3△Merrill M Cutler ①

5△Mrs Gertrude George

GORE HILL RD (off map) continuation
of Beech ext to Burgess rd

Right side

Merle Becker ①

△Mrs Lolita Smith

Paul H Becker ①

Left side

Mrs Leola P Harris (tr) ①

△Aime Lemieux

△Anna A Flynn ①

Wm B Powers

△Chas F Sauer ①

GOV ROBINSON AV (see Robinson av)
C-1

GRANDVIEW fr 318 South easterly to
Coulter. D-6

Right side odd numbers

105△Mrs Mae I Coffin ①

105 Mrs Ethlyn Peck

111△Jane Rudd ①

113△Mrs Ena P Fairman

115△Maurice H Viall

119△Leon E Wagner ①

119△Donald F Lorom

121△Bessie M Woodward ①

123 Mobile Grocery

123△Saml Levitte ①

125△Arth H Kehoe ①

127△Elmer J Hansen Sr

129 Mrs Mattie Burritt

— Silver crosses

203△A Sidney Edson ①

205 Lloyd Guthrie

211△Mrs Wilma W Howe ①

215△John G Irons Jr ①

219△Edw G Letourneau ①

221△Phillip P Noyes ①

223△John S Kazial ①

225△Carl S Phillips

227△C Mason Amadan ①

229△Mrs Mildred E Humphrey ①

233△Dan Raymond ①

235△Clark C Wyatt ①

239△Allan J Heath ①

243△John R Knights ①

KNOTTY PINE RESTAURANT COCKTAIL LOUNGE
Business Men's Luncheon

225 N. BENNINGTON RD., Jct. 7-67A

Tel. 442-9754

BENNINGTON



CENTRAL VERMONT PUBLIC SERVICE CORP.

ELECTRIC HEATING IS FLAMELESS - -

"Live Better Electrically"

CLEAN AND LOW COST

Grandview (continued)

- 247 Δ Raymond Koier $\text{\textcircled{a}}$
- 249 Δ Alex B Lincoln
- Left side even numbers**
- 106 Δ Harry S Moses $\text{\textcircled{a}}$
- 108 Δ Caryl T Adams dentist $\text{\textcircled{a}}$
- 110 Δ Mrs Martha T Whittaker $\text{\textcircled{a}}$
- 112 Δ Mrs Olive M Parker
- 112 Δ Mrs Flora D Gerken
- 120 Δ Matthew J Dailey $\text{\textcircled{a}}$
- 122 Δ Geo E Hadwen $\text{\textcircled{a}}$
- 124 Δ Lucien E Loomis $\text{\textcircled{a}}$

— Silver crosses

- 204 Δ Theod A Corliss $\text{\textcircled{a}}$
- 210 Δ W Clyde Peck
- 214 Δ Howard D Guare $\text{\textcircled{a}}$
- 222 Δ Theod R Beatty $\text{\textcircled{a}}$
- 228 Δ Jesse N Mallory $\text{\textcircled{a}}$
- 230 Δ Jas S Shea $\text{\textcircled{a}}$
- 232 Δ Robt E Cummings $\text{\textcircled{a}}$
- 234 Δ Stuart L Preston $\text{\textcircled{a}}$
- 234 Richd Harrington
- 236 Δ Michl J Hogan Jr acct $\text{\textcircled{a}}$
- 240 Δ Mrs Sue C Sherwood $\text{\textcircled{a}}$

— Hamlen av ends

- 242 Δ Fred D Winn $\text{\textcircled{a}}$
- 244 Δ Maurice S Winn $\text{\textcircled{a}}$

GRANT fr 118 Dewey easterly to Main C-5

Right side odd numbers

- 101 Δ H David Smite
- 105 Δ Mrs Gladys J Vallee $\text{\textcircled{a}}$
- 105 Δ Hazel A Hogan
- 107 Δ Francis A Kelley
- 109 Δ Thos H Cronin $\text{\textcircled{a}}$
- 109 Roland R Parenteau
- 111 Alfd Peters
- 111 Δ Earl J Gates

Left side even numbers

- 104 Δ Herbert W Gall $\text{\textcircled{a}}$
- 106 Δ Ulysses S Daignault $\text{\textcircled{a}}$
- 108 Eliz A Armstrong
- 108 Paul Hyde
- 108 Stanley Griswold
- 108 Δ Ernest W Dean
- 108 Harriet Roberts
- 108 Leo H Dennis
- 110 Δ Geo Campbell
- 110 Δ Edw McGurn $\text{\textcircled{a}}$

GREENBERG RD (houses listed on Haynes Corner rd)

'GREENWICH N B (Shaftsbury) fr 69 Upper Main N B at Shaftsbury line easterly. G-7

Right side odd numbers

- 11 John H Briggs
- 13 Δ Ralph B Couch
- 15 Romain Brownell
- 15 Jas A Cook

- 17 Texas A Hall
- 19 Δ Alsid G Richards
- 21 Harry M Coulter
- 27 Δ Kenneth W Crandall $\text{\textcircled{a}}$
near Jas S Palmer
 Δ Whitman's Feed Store

Left side even numbers

- 10 Forrest L Cherbanneau
- 10 Δ Wm E Livingston
- 12 Δ Richd E Handy
- 14 Thos M Hammond
- 16 Δ Mrs Hattie Temple
- 18 Δ Adolph Balmer $\text{\textcircled{a}}$
- 20 Mrs Lulu King
 Δ Dwyer's Gas Service
- 24 Δ Robt J Bierwirth $\text{\textcircled{a}}$

GREGG fr South Branch westerly. G-5
No houses

GROVE fr 700 Gage north byd County F-4

Right side odd numbers

- 203 Δ Jas M Kinney $\text{\textcircled{a}}$
- 205 Paul L Vallee
- 205 1/2 John P Bradich
- 207 Δ Marvin L Laveland
- 209 Δ Mrs Frances O Douglass $\text{\textcircled{a}}$
- 213 Δ Kenneth C Jolivette
- 215 Δ Gerald E Stowell
- 215 Ralph R Oakes
- 219 Δ John E Sears $\text{\textcircled{a}}$
- 221 Δ Lawrence E Tiernan Jr
- 223 Jas Squires $\text{\textcircled{a}}$
- 225 Kenneth G Hurley $\text{\textcircled{a}}$
- 227 Δ Harold J Weaver $\text{\textcircled{a}}$
- 231 Δ David J Brown
- 231 Δ Benj M Ranzona $\text{\textcircled{a}}$
- 233 Δ Richd Oesterle
- 233 Δ Patk J Murphy
- 235 Δ Francis E Vayo $\text{\textcircled{a}}$

— County crosses

- 303 Sandra Badger
- 303 Wm J Riley
- 305 Δ Carolyn M Clark $\text{\textcircled{a}}$
- 311 Δ Fred Longtin $\text{\textcircled{a}}$

Left side even numbers

- 202 Nelson W Sumner
- 204 Δ Frank W Sumner
- 206 Δ Stanley G Cleveland $\text{\textcircled{a}}$
- 208 Mrs Dorothy Reginbold
- 210 Fred Reginbold
- 210 Δ Mrs Mary Baker $\text{\textcircled{a}}$
- 210 Harold L Flanders Jr
- 212 Δ Donald E Leben $\text{\textcircled{a}}$
- 214 Δ Ernest Amell
- 218 Δ Geo W Senecal $\text{\textcircled{a}}$
- 222 Helen C Burton $\text{\textcircled{a}}$
- 222 Δ Mrs Louise McLean
- 224 Mrs Mary Whitman
- 224 Δ Walter D Foucher Sr $\text{\textcircled{a}}$
- 232 Δ Geo A Sturgess $\text{\textcircled{a}}$

W. H. WILLS INSURANCE AGENCY, INC.

Tel. 442-5416

116 SOUTH ST.

BENNINGTON

Insurance - Real Estate

BENNINGTON DIRECTORY—1963

273

—continued

234 Δ Geo A Lincourt

— County crosses

302 Δ John W Anderson $\text{\textcircled{O}}$

304 Δ Mrs Bertha H Cranston

304 Vacant

306 Δ Donald C Comar

308 Vacant

308 Wilfred LaFlamme $\text{\textcircled{O}}$

308 Vacant

312 Δ Wm C Pineau $\text{\textcircled{O}}$

314 Δ Moise Pineau $\text{\textcircled{O}}$

GYPSY LA fr Wolloomsac rd southerly
to West rd

Right side

No houses

Left side

Δ Donald B Abrams $\text{\textcircled{O}}$

Δ Wm J Boutin $\text{\textcircled{O}}$

HALL N B fr Church N B nr Baptist
church westerly to dead end. G-8

Right side

Δ Mrs Nora Stanley $\text{\textcircled{O}}$

Δ Wilbur Keene $\text{\textcircled{O}}$

Δ Murry Karmiller

16 Δ Nelson L Payne $\text{\textcircled{O}}$

18 Δ Grange B Lape $\text{\textcircled{O}}$

Δ Wendell Mattison $\text{\textcircled{O}}$

Douglas L Mattison $\text{\textcircled{O}}$

Δ Robt Peckham $\text{\textcircled{O}}$

A Donald Charbonneau

Left side

Δ Robt P Nolan

Δ Robt W Mackey $\text{\textcircled{O}}$

15 Δ Walter H Whitman $\text{\textcircled{O}}$

Lee Hull $\text{\textcircled{O}}$

Δ Mrs Betty J Turner

Δ Edwin J Austin $\text{\textcircled{O}}$

Δ Fredk S Babson (tr)

Δ Mrs Marietta Ward (tr) $\text{\textcircled{O}}$

Δ Leon N Maxan $\text{\textcircled{O}}$

Δ Joel Towart $\text{\textcircled{O}}$

HAMLEN AV fr 267 Union to 240
Grandview. F-6

Right side

— Booth ter ends

— Fairview ter ends

2 John E Willett

2 Jean Parson

— Imperial av crosses

137 Vacant

139 Elmer E Stratton

141 Raymond W Baker

143 Mrs Lillian Crawford

Left side

3 Δ Wm A Sweet $\text{\textcircled{O}}$

5 Δ Robt W Hayes

— Mortimer begins

— Lafayette begins

116 Francis Harper

— Imperial av crosses

140 Δ Jeanne E Walbridge $\text{\textcircled{O}}$

HARRISON AV fr 143 Main southerly
to dead end. C-5

Right side odd numbers

117 Δ Jos D Abbott

119 Δ Alex B Drysdale $\text{\textcircled{O}}$

121 Δ Jas J Playates $\text{\textcircled{O}}$

123 Δ Edwin W Peterson $\text{\textcircled{O}}$

Left side even numbers

110 Vacant

110 Vacant

114 Δ Curtis M Flory $\text{\textcircled{O}}$

124 Δ Mrs Gertrude M Hurley $\text{\textcircled{O}}$

124 Δ Hurley Guesthouse $\text{\textcircled{O}}$

128 Δ Thos J Linton $\text{\textcircled{O}}$

130 Δ Benj Dubin $\text{\textcircled{O}}$

HARVARD (off map) fr Woodford rd
southerly to Beese
Brook

Left side

Edw J Allard $\text{\textcircled{O}}$

Δ Robt Foster $\text{\textcircled{O}}$

Δ Myron W Houghton $\text{\textcircled{O}}$

Δ Esther R Stratton $\text{\textcircled{O}}$

Right side

Geo Greenslet $\text{\textcircled{O}}$

HARWOOD HILL (houses listed on
Ethan Allen hwy)

Δ WBTN Radio Station

Δ R A Fonteneau Supply Co

Bennington Farm Equipment Co

Inc

C & B Morse Block Inc

HASWELL AV fr 326 N Bennington rd
westerly to dead end

Right side odd numbers

Richd Sumner (tr)

Mrs Mizzler Wells (tr)

Δ Alyre E Lampron $\text{\textcircled{O}}$

107 Δ David Sweet $\text{\textcircled{O}}$

111 Ignace J Styczynski $\text{\textcircled{O}}$

Left side even numbers

Francis Sweet

114 Δ Mrs Isabella V O'Brien $\text{\textcircled{O}}$

Williams & Bugbee Inc.

945 MAIN STREET

Tel. 442-5320

Rambler

INTERNATIONAL TRUCKS
BENNINGTON

FROST'S PHARMACY

PRESCRIPTIONS
3 Reg. Pharmacists On Duty

Fountain—Gifts—Cosmetics—Drugs—Films—Developing—Surgical and Hospital Supplies
Greeting Cards—Magazines—Fresh Cigars—Dietetic Foods—Candy
198 NORTH ST. Tel. 442-5980 and 442-9758 BENNINGTON

374

1963—H. A. MANNING COMPANY'S

Haswell av (continued)

- 120 Δ Robt E Gulley \odot
130 Fred L Olin junk dlr \odot

HAWKS AV N B (Shaftsbury) fr Upper Main N B opp Greenwich N B at Shaftsbury line easterly to Bank St ext 5 S. G-7

Right side odd numbers

- 1 Δ Paul Becker \odot
 Δ Merton J Snow \odot
Leslie Vadakin \odot

Left side

- Δ Jas Bow \odot
 Δ Maurice J Peckham \odot
Raymond Welch
 Δ Clarence A Barney \odot
 Δ Walter W Murphy
 Δ Mrs Rena Simonds \odot

HAWKS PL fr rear of 315 School to rear of 321 School. D-4

Right side odd numbers

- 1 Δ Mrs Lorraine L Dusablon
3 Mrs Ella G Adams
5 Δ Frances A Curtis
7 Δ Mrs Margt G Curran
9 Vacant
11 Vacant
15 Δ Myrtle M Knapp
17 Ernest H Jones

Left side

No houses

HAYNES CORNER RD (also known as Rice la) (off map) fr N Bennington rd to Allen hwy

Right side

- Percy C Hynick \odot
Mrs Lottie Biddle \odot
 Δ Stephen Alexier \odot
Off Vacant
 Δ J Duncan Campbell \odot
Arth J Mullen
Floyd L Bump
Johnson Oil Co storage

— Railroad crosses

- Δ Jos Krawczyk \odot
Raymond Krawczyk \odot
Mrs Olive A Chenaille (tr) \odot
 Δ Robt S Bourm
Raymond W Dawson

Left side

- Δ Dexter G Shultz \odot
 Δ Notley Y DuHamel \odot
 Δ Oliver B Coonradt \odot

— Railroad crosses

- Δ John Krawczyk \odot
H Greenberg & Sons Co storage

HICKS AV fr N Bennington rd easterly then northerly to N Bennington rd

Right side odd numbers

- 101 Wm Derry \odot
103 Δ Lorenzo F Moore \odot
105 Δ Arth Bronson \odot
107 Mrs Martha B Guimond
109 Amos F Ketchum \odot
109 1/2 Martin Bronson (tr)
111 Δ John J Restino \odot
113 Δ Herbert F Macauley \odot
115 Δ Jas A Moore \odot
117 Δ Oscar W Palmer
119 Δ Mrs Mabel E Walte \odot

Left side even numbers

Vacant

- 102 Δ Nicholas J Carbonaro Jr \odot
104 Δ Geo C Mallory \odot
106 Barry R Purdy
 Δ Clarence A Wyman fuel and kerosene
118 Δ Francis M Clark Jr \odot
120 Δ Carl E Allen \odot
122 Chas H Jepsen \odot
124 Δ Leblanc Auto Wrecking
126 Δ Brown's Radiator Service

HILL SHADOW RD fr Walloomsac rd northerly to dead end (private way)

Right side

- Δ Fredk W Jordan
 Δ Paul A Benjamin \odot
 Δ Wilber C Rice \odot

Left side

- Δ Thos A Walsh \odot
 Δ M Warren Quadland \odot

HILLSIDE fr 216 South east to 207 Silver. D-6

Right side odd numbers

- 109 Henry H Mallory
Second Congregational Church
First Church of Christ Scientist

Left side even numbers

- 100-102 Marshall Apartments
100 Δ Rose Ford
100 Δ Lillian White
102 Wm W Brown
102 Mrs Olive M Crisp
112 Δ Donald Estes \odot

HILLSIDE N B (off map) fr junction N Bennington rd Water N B and River rd N B westerly to Park N

Right side

- Δ Rev Elwin M Ellis
 Δ Albert M Jones \odot
 Δ Bernard R Mayer
 Δ Ernest W Flanders \odot
 Δ Lucien Hanks \odot
Geo Fox

HANSON - WALBRIDGE FUNERAL HOME

Tel. 442-4329
213 WEST MAIN ST.

DEAN F. HANSON, Director
AMBULANCE SERVICE

Tel. 375-2222
ARLINGTON

BENNINGTON DIRECTORY—1963

275

—continued

— Park ends

Left side

Irving Tift

Raymond G Moffitt

△ Vernon O'Dell

△ Off Allan G Noyes

△ Off Edw J Legacy ①

△ Geo M Biddle ①

— Polygraphic la begins

HOADLEY RD (off map) fr S Stream
rd to dead end

Right side

△ Ernest Green

Harold J Sweet ①

Left side

△ Phillip P McKenna

— Coleville rd begins

HOLDEN fr 139 McKinley easterly to
150 Ben Mont. C-4

Left side even numbers

102 △ Jack A Ufen

106 Cora Morgan

106 Danl Sweet

108 Chester Sweet

108 Raymond L Bleau

— Creek Bridge

Right side

105 Vacant

107 Ray D Greene

109 Vacant

111 Vacant

113 Bert C Riley

115 Winfred S Wright

— Creek Bridge

117 Chas Maynard

119 △ Alfd L Moon

121 Vacant

123 △ Harry J Fraher ①

HOLIDAY DR S fr Cleveland av S west
erly to dead end

Right side

△ Edw G Livingston ①

Dudley R Moulton Jr (tr)

Mrs Phyllis Gates

△ Herbert J Millington ①

— Sycamore la begins

△ Claude W Eastman

△ Philip V Roach ①

△ Edwin A Colvin ①

△ Floyd N Halliday ①

Left side

△ Edw E MacDonald ①

△ Edw J Chahanovich ①

△ Wm J Percy ①

△ Alex H Brees ①

△ Edw A Rice ①

△ Robt L Montgomery ①

HOUGHTON N B fr Main N B opp
Bank N B northeasterly to Shaftsbury line. G-7

Right side

△ Wm H Nolan ①

St John The Baptist R C Church

△ Walter F Miller

△ Antoinette Coy ①

△ David A Rowland

△ Mrs Esther Stevens ①

N Shaftsbury Little League Ball
Park

— Rutland RR tracks crosses

△ Mrs Edith McCarthy ①

Left side

Ralph Hall

△ John F Lowre ①

Jas Myers

△ Mary M Meagher ①

Chas E Austin ①

△ Mrs Alica V Young ①

△ Mrs Jennie V Kenyon ①

— Depot ends

— Rut RR tracks cross

Vacant

HOUGHTON LA fr Park St ext to
Squaw Hill rd

Right side

Vacant

△ F Ray Shutts ①

△ Mrs Mary E Rice ①

△ Wm L Potter ①

Left side

Leonard R Cross ①

△ Clarence J Decker iii

HOURAN RD fr end Walloomsac rd
southerly to West rd

Right side

△ Geo N Crosland ①

△ High Meadow Farm Antiques

△ John C Houran ①

Ranson Gate Jr

Left side

△ Edw F Garand ①

HUNT fr end of North northerly to
byd Village Limits. C-2

Left side

△ Blue Benn Diner

△ E T Williams Radio & TV Sales
& Service

△ Edwin T Williams ①

△ Wassick Tire Service

Van's Watch Repair Shop

△ C A Wyman Fuel Oil

△ Tide Water Oil Co

△ Burgess Brake-Shoe and Muffler
Specialty Shop

Joe's Open Air Market

△ Jos S Carrecciola ①

Community Station for the Bennington-Hoosick Falls area. 1000 watts, 1370 kc.
HARWOOD HILL **BENNINGTON** Telephone 442-6321

276

1963—H. A. MANNING COMPANY'S

Hunt (continued)

Tastee Freez

△ Gulf Oil Corp. Whse

△ Ideal Fuels

Vacant

Vacant

△ LaFlamme's Gulf Station

Ternasse J. LaFlamme

Vacant

△ Max Oil Service

△ Douglas H. Britch

LeBlanc's Used Cars

— **Robinson av begins**

△ Hans E. Friederich ①

Vacant

△ Bernard Murray ①

△ Raymond L. Martin ①

△ Wm. T. Shanahan ①

△ Wilfred Betit ①

△ Mabel S. Davis

Wm. F. Hebert

△ Jos. Lo Piccolo

Vacant

Vacant

Wilson Ford

— **Bank ends****Right side**

△ Jas. Murphy ①

Lewis H. Betit ①

△ Donald M. Seeley

IMPERIAL AV fr 216 Silver east to Morgan. E-6**Right side odd numbers**

105 △ Amyel Baker ①

113 △ Chester W. Taylor ①

115 △ Kent D. Lawson

117 Vacant

121 △ Archie J. Camp Jr ①

— **Hamlen av crosses**

149 △ Mrs. Marjorie E. Hayes

155 △ Elbert R. Becker ①

157 Mrs. Evelyn Lane

159 Fredk. P. Powers

161 Vacant

163 △ Geo. E. Martin ①

167 Vacant

169 △ Geo. H. Hall

171 △ Elmer A. C. Hall ①

175 Stanley Miller

175 △ Norman P. Gadua ①

Left side even numbers

110 △ Hiram G. Savage ①

114 △ Claude A. Rich ①

116 Mrs. Minnie Tietzen

118 △ Raymond P. Betiti ①

120 △ Mrs. Daisy Stickle

— **Booth ter begins**

134 △ Mrs. Ruth E. Hoy ①

138 △ Gerald LaCroix ①

142 △ Elton Houghtaling ①

144 △ John M. Mack

146 △ Chas. J. Sawyer ①

— **Hamlen av crosses**

148 Danl. J. Holland ①

JANE CT fr 21 Jeffery back to Lois

No houses

JASON DANIELS RD 5 northeast fr Cold Spring rd to Route 7 S (also known as Breen Hill and Colcord rd)**Right side**

△ Jason F. Daniels ①

Left side

△ Walter A. Ready ①

△ Howard E. Colcord ①

△ Wm. B. Center ①

△ Chas. F. Breen ①

JEFFERSON AV fr 126 Elm southerly to Observatory. D-6**Right side odd numbers**

107 △ Leon E. Leete ①

109 △ Peter Kopetan ①

109 Gus G. Sachlos

111 △ Mrs. Irene M. Stein

115 △ Richd. H. Caswell

117 △ Geo. J. Felopulos ①

121 △ John J. Ottaviano ①

121 1/2 △ Albert Ray

125 △ T. Everett Corbett ①

127 Barbara M. Dunham

129 △ Mrs. Lillian M. Dunham ①

131 Frank Company ①

131 Mrs. Dorothy E. Monroe

— **Weeks crosses**

215 △ Jos. Beaudoin ①

217 △ John J. Plante ①

— **Observatory av begins****Left side even numbers**

102 △ Orwin G. Coanz ①

104 △ Ernest A. Ostra ①

106 △ Robt. G. Mulvey ①

108 △ Wallace Hall ①

110 △ Mrs. Ester K. Remington ①

112 △ Weymouth Halladay

114 △ Truman R. Southworth ①

116 △ Jeremiah F. Keough ①

120 △ Mrs. Dorothy Shimlitzky

122 △ Marianna Tomasi

124 △ Michl. J. Hogan

126 △ Mrs. E. Julia Harwood

126 1/2 △ Mrs. Helena Nolfo

128 △ Everett L. Vose ①

— **Weeks crosses****JEFFERSON AV EXT now Jefferson hts****JEFFERSON HTS fr end of Jefferson av easterly to dead end****Left side**

△ Roy H. Baldwin ①

△ Edw. P. Quinlan ①

W. H. WILLS INSURANCE AGENCY, INC.

Tel. 442-5416

116 SOUTH ST. BENNINGTON

Insurance - Real Estate

BENNINGTON DIRECTORY—1963

277

—continued

△ Mrs Helen C Haynes ⑥

— Prospect ends

△ Jos Lachant ⑥

△ Rev Melvin R McGaughey

△ Danl G Cadiz ⑥

— Merson crosses

△ Wm M Thomson ⑥

△ Gerald D Finnigan ⑥

△ Paul E Lamaureux ⑥

△ Douglas P Brunina ⑥

△ Saul Miller ⑥

△ Roy M Andersen ⑥

△ Donald S Locklin ⑥

△ Geo C Mallery ⑥

△ Henry J Eddington ⑥

Right side

△ Anthony C Lombardo ⑥

△ Stanley J Pekalski ⑥

△ Bernard F Ryan ⑥

△ Mrs Anna M Payne ⑥

— Merson crosses

△ Earl Gerity ⑥

△ John L Just ⑥

△ Paul N Caron ⑥

△ Mrs Josephine E Eddington ⑥

— Marilyn begins

△ Philip G Bushea ⑥

△ Eug R Shea ⑥

△ Danl C Hurlburt ⑥

JEWETT DR fr West rd northerly to Dermody rd

Right side

△ Wm E Marey ⑥

△ Earl L Alderman ⑥

Left side

No houses

JEFFERY DR fr Clifford east

No houses

JOHN fr 103 Warn south to school-house. G-4

Left side

103 △ Frank J Marino ⑥

Right side

75 △ Lea Walczak ⑥

77 Chas D Whitman

KLOP fr 21 Ralph east to Lane rd

No houses

LAFAYETTE AV fr Hamlen av opp Booth ter east to cemetery. F-6

Right side odd numbers

103 Dana Green

105 △ Wm F Hager ⑥

107 Vacant

107 △ Raymond J LaBlanc ⑥

109 △ Bernard J Bourassa ⑥

111 △ Clarence H Oliver ⑥

Left side even numbers

102 △ Mrs Lois Barrett ⑥

104 △ Jos A McDonough

106 △ Edw A Pellerin

LAUREL AV (private way)

No houses

LEBLANC AV (off map) fr N Bennington rd westerly

Right side

Vacant (tr)

Beatrice M West (tr)

Ernest O Lampron

139 △ Glendon E Bentley ⑥

Francis T Federico

129 Claude E Reynolds

Left side

Clayton L Barber

Lewis L Allen (tr)

Off Mrs Lillian L West (tr)

Off Wm E West (tr)

Off John J LaFountain ⑥

Off Raymond F Sweet (tr)

127 △ Jos A Bruso ⑥

128 △ Jos W Bourgeois ⑥

132 △ Augustus Phillips ⑥

Robt W Knapp (tr)

150 Vacant

LEDGLEY DR 5 fr U S Rte 7 to a dead end

Right side

Ralph E Prouty

△ Ernest Coonradt ⑥

Left side

Kenneth H Hunt (tr)

△ Ralph W Percy ⑥

△ Chas O Becker ⑥

LEONARD fr Convent av to Ben Mont B-3

Left side

△ Frank E Hayes ⑥

△ Robt H Pollock ⑥

△ Mrs Emma M LaRoche ⑥

△ Percy Russell ⑥

△ John Legacy Jr ⑥

— Pageant ends

△ Mrs Margt Dayle ⑥

Right side

△ Chas H Elwell ⑥

△ Albert Clifford ⑥

△ Morton Knights ⑥

△ Paul J Martin ⑥

△ Mrs Grace M Stevens ⑥

△ Henry LeBlanc ⑥

Evergreen Nursery

Wm Colvin ⑥

△ Mrs Rose Tetreault ⑥



BENNINGTON MOTEL

NEXT TO "Paradise"
143 MAIN ST.

Phone 442-5479

JOE and LEE ABBOTT
BENNINGTON

278

1963—H. A. MANNING COMPANY'S

LEVER RD N B fr Water N B easterly to Sweet rd N B

- △ Mrs Mary Lever ①
- Donald J Lever (tr) ①
- Franklin L Monroe Jr (tr) ①
- Foster F Thayer (tr)
- Franklin L Monroe
- Francis J Carter

LINCOLN fr 124 River northerly to byd County. C-4

Left side even numbers

- 100 Keith J Merrow
- 102 △ Michl J Hawley
- 104 Brendan L Lyons
- 106 △ John Murphy ①
- 108 Vacant
- 110 Vacant
- 112 △ Aurile J LaCroix ①
- 144 △ Archie P Langlois ①
- 118 Arth F Butler ①
- 120 △ Alfd H Taylor ①
- 122 △ Leland C March ①
- 124 △ Fannie Chellis ①
- 128 Mrs Jean Sourdiffe
- 130 △ Wm S Smith ①
- 132 △ Neil Trembley ①
- 134 △ Stanton A Livingston ①
- 140 Francis W Carey ①

— County crosses

- 204 John L Berard
- 206 Vacant
- 208 △ Ernest J Rousseau
- 210 △ Albert A Clark
- 218 Central Vermont Public Service Corp storehouse

LINDEN fr Woodford rd southerly to dead end

No houses

LOCUST RD (see Silk rd)

LOIS LA fr Herbert to Clifford

No houses

LOVERS LANE RD fr Willow rd to junction East rd and Park ext

Right side

— RR crosses

- YMCA Swimming Pool (L)
- Sanitary Land Fill (L)
- △ Richd F Kittel (R) ①
- Wilkie's Golf Range
- △ Mrs Marion A Mattison

LYONS fr 800 County northerly to dead end. F-3

Right side odd numbers

- 101 △ Ralph H Bortell
- 103 Mrs Eleanor MacNeil
- 107 Richd P Sawyer

- 107 Greg Squires
- 109 △ Jos J Keith ①
- 111 △ A Paul Lauzon
- 113 △ Carlton O Burt ①
- 117 △ L Henry Reynolds ①

Left side even numbers

- 110 △ Jos E Higgins ①
- 110 Chas A Downing
- 116 Lewis F Hebert
- 118 Mrs Adele L Carroll (tr) summer res ①

LYONS DISTRICT west fr Branch ext to Park ext

Right side

- △ Mrs Ethel M Rice ①
- △ John D Winslow ①
- △ Elijah Bump ①
- △ Robt M Olin ①
- △ Chester A Gallett ①
- △ Arth J Barbeau ①
- Fernand J Racine
- Karl B Harrington

△ Mrs Esther D Fleming ①

— White Chapel rd begins

- △ Wm J Sausville ①
- △ Wm J Sausville Jr ①
- △ Mrs Dorothy Read ①
- △ Robt J Kinney ①
- Henry W Weeks
- Jerry D Wellspeak
- Storage
- △ Lafayette Lyons ①
- △ Wm Stuchel ①
- Henry F Andrews
- House under const
- Harold F Gershanek

△ Jas Cascio

- △ Thos F Moore Jr ①
- △ Danl C Howe ①
- △ Richd H Vachon ①
- △ Vermont Container Corp
- Mrs Christine A Bacon ①
- Robt F Sweet (tr)
- Richd H Hunt ①
- △ Leon Jacobs Jr ①
- Vacant
- Jos F LaFlamme ①

MAIN fr Monument av O B easterly to Woodford rd (Village limits) G-7

Right side odd numbers

- Old Bennington (Protestant) Cemetery
- Catholic Cemetery
- △ Bennington Museum Inc
- RR crossing
- Village line

- 103 △ Young's Gulf Service
- 105 △ Henry J Ryan
- 107 △ Capella Real Estate
- 107 △ Carl E Capella ①

MOTOROLA Babcock Electric

TELEVISION—RADIO—STEREO SALES AND SERVICE
MORGAN STREET EXT. Phone 442-9248 BENNINGTON

BENNINGTON DIRECTORY—1963

279

—continued

- 107 Grossman Homes dñs
109△ MidTown Motel
113△ Wm C Robinson ②
— Soule begins
119△ Geo E Small ②
123 Mrs Margt K Moss
127△ Richd C LaRoche
— McCall begins
133 Paul N Petras
133△ Nicholas Petras whole fruit and
produce ②
141△ Paradise Restaurant Lounge
141△ Jas J Playotes ②
143△ Bennington Motel
143 Benn-Adams Inc
143△ Jas D Abbott ②
— Harrison av begins
155△ Mrs Madella Whittier
155△ John H Williams II
157△ Irving J Daigneault ②
159△ Edw W Hurley
163△ Griffis Cities Service
— Dewey begins
207 St Francis De Sales Rectory
207△ Rt Rev Magr Francis B Flanagan
213△ Hanson-Walbridge Funeral Home
213△ Dean F Hanson ②
217△ John B Harte ②
— Grant begins
239△ W H Eddington Inc autos
241-243△ J H Winslow Plumbing &
Heating Supply Co
245 Vacant
245 Vacant
— Washington av begins
301△ Monument Gulf Station
309△ King's Hotel
311△ King Co Inc clnts
311△ Thos O Marceau ②
311△ Robt L Hogerman
311 Mrs Mabel Noble
311 Elvin Reed
311 Vacant
315△ Quality Lunch & Ice Cream
Shop
317△ Better TV Inc of Bennington
321△ H Greenberg & Sons Inc hdwe
321△ Bennington Supply Inc whole
lumber and bldg supplies
331△ Knights of Columbus Hall ②
335-343△ A H Winslow Inc hdwe
339 Vacant
339 Vacant
339 Vacant
339 Vacant
339 Vacant
339 Vacant
339 Vacant
339 Vacant
349△ Children's Bazaar
351△ Vogue & Vanity dresses
355 Vacant

- 357△ Robt E Cummings barber and
ins agt
359△ Western Union Telegraph Co
359△ Hotel Putnam
△ Yardstick fabrics
— South begins
401-403 County National B a n k
Building
401 County National Bank
405 Vacant
405 Vacant
407 Vacant
407 Vacant
407△ Peggy Maclay Beauty Shop
409△ Atkins Jewelers
411 Noveck-Shultz Inc
415△ Senecal Sound Center musical
instruments dñs
417△ Carroll Drug Store
421△ Four Twenty One Restaurant Inc
425△ Bennington Banner
425△ Banner Publishing Corp
427△ Fashion Fair Inc women's clo
431△ Evans News Office Equipment
Inc
431△ The Bennington Travel Agency
431△ Remington Rand Sales & Service
typewriters
435-441-443△ F W Woolworth Co
439 Cone Building
439 Kingdom Hall [1]
439△ RichdB Davis phys [2]
439△ American Finance Corp [3]
439△ Prudential Ins Co [4]
439△ Alan E Evans OPTometrist [5]
439△ Lloyd's Studio photography [6-8]
439 Vacant [9]
439△ Robt Cummings Jr lwyer [10]
439△ Mrs Mabel G Stewart hrdsr[13-
14]
447△ Corner Realty Inc office
447△ Morrissey & Fienberg real est
447△ South Shore Realty
447△ Ike & Mike Inc real est
447△ Fienberg Stores Inc clothiers
449 Vacant
449△ Oliver H Durand phys
449△ Beneficial Finance Co
449 Vacant
451-455△ M H Fishman Inc dept store
457-461 Nichols Building
457-461△ E L Nichols Store
459△ Lester H Nichols ②
459△ Marguerite Frappier
459 Quinlan Building
463△ Eva's Beauty Salon
436△ Quindon's Drug Store
465△ Gladstone Shoe Store
467△ Central Vermont Public Service
Corp
469 Fienberg Block
469 Bennington Club rooms

FAIRBANKS EXPRESS INC.

Daily Service Albany, Troy, Bennington

Pittsfield, North Adams, Williamstown

Terminal, Route 22

HOOSICK FALLS N. Y.

Phone 442-9570

280

1983—H. A. MANNING COMPANY'S

Main (continued)

469 Δ Norton Barber Iwyr
469 Δ John P Morrissey Iwyr
469 Δ Steph H Gilman Iwyr
469 Ike & Mike Inc real est
469 Vacant
469 Δ Rose M Morrissey
469 Δ Francis E Morrissey Iwyr
469 Δ Philip S Unger chiropodist
469 Δ Geo M Fienberg Iwyr
469 Δ South Shire Realty real est de-
velopment
469 Δ Morrissey & Fienberg real est
469 Δ Corner Realty Inc office
471 Δ Burt Bros clothiers
473 Δ Sears Roebuck and Co catalog-
sales office
475 Storage
477 Vacant
479 Δ Harte Theatre
481 Δ Vermont State Div of Probation
and Parole
481 Δ Vermont State Dept of Social
Welfare
481 Δ John B Harte Iwyr
483 Δ The Sewing Shop
485 Δ Thos P Toomey
485 Δ Paramount Beauty Shop
485 Δ Sherwin-Williams Co paints
487 Vacant
487 Δ Utilgas Corp subsidiary of Ver-
mont Gas Corp
 Δ Vermont Gas Corp
489 Δ Kenyon Agency real est and ins
491 Andy's Barber Shop
491 Vacant
491 Δ Wm O Paine
493 Δ Leo B Herrmann dentist
493 Δ Physicians Laboratory
493 Δ Brown & Hurley public accts
495 Δ Allen Organization landscape
archts and park planning
495 Bennington Coin Co.
497 Δ The Adams Hdwe Co
— **Silver begins**
501-507 Library Building
501 Δ Miles Jeweler
503 Δ Jas A Shea Ins Agency
503 Δ Jas A Shea Real Estate
505 Δ Wm H Browning phys
505 Δ Jas S Shea phys
505 Δ John Goodall Hutton surveyor
505 Bennett & Ryan Construction
Co
505 Catholic Daughters of America
507 Δ Willard Goyette optometrist $\text{\textcircled{O}}$

507 Vacant
509 Vacant
511 Vacant
511 Vacant
515 Δ Central Super Mkt
517 Vacant
519 Δ Wheeler's Sporting Goods
519-529 Δ Home Furniture Co Inc
— **Valentine crosses**
 Δ First Baptist Church
 Δ First Baptist Church Parish House
605 Δ Mrs Theresa Knights
607 Vacant
607 Δ Earl F Dunn
619 Δ Arnold E Hahman $\text{\textcircled{O}}$
621 Δ Mrs Dorotha E Loveland $\text{\textcircled{O}}$
625 Δ Jas B Gibney $\text{\textcircled{O}}$
625 Δ Gibney Haynes & Kane Funeral
Home
629 Δ Mrs Ida A Mattison $\text{\textcircled{O}}$
629 Δ Alia Mallory
629 Mrs Effie Armstrong
631 Δ Mrs Julia L Chaffin
631 Clyde C Sherman
631 Mary Rice
635 Earl Harrington
635 Leo Myers
635 Vacant
637 Archie S Wilford
637 Δ Mrs Mattie C Baldwin
637 Δ Mrs Sarah E Chase
639 Δ Mrs Lucy Marsden
639 Δ Mrs Eva W Cole
639 Mrs Florence E Jenkins
641 Mrs Helen P Tacker
643 Δ Dorothy Barrow $\text{\textcircled{O}}$
649 Δ Tomasis Guest House
649 Δ Francis C Tomasi dentist $\text{\textcircled{O}}$
655 Δ Mrs Eliz J Martin $\text{\textcircled{O}}$
663 Herbert H Weaver
— **Union ends**
701 Δ Ray's Market
703 Δ Rev Ruth E Smith
705 Mrs Gladys Wood
709 Vacant
713 Δ Bennington Bell Launderers &
Dry Cleaners
715 Δ Helen M Moon
715 Vacant
715 Vacant
717 Δ Mrs Maud V Brace
717 Δ Mrs Mary Davis
719 Δ Mrs Erma T Brundige (tr)
— **Morgan ends**
731 Δ Pearl W Gates barber $\text{\textcircled{O}}$
— **Bridge**

VERMONT STEAK HOUSE — COCKTAIL LOUNGE

716 MAIN ST., Route 9 East

Tel. 442-9793

BENNINGTON

W. H. WILLS INSURANCE AGENCY, INC.

Tel. 443-5416

116 SOUTH ST. BENNINGTON

Insurance - Real Estate

BENNINGTON DIRECTORY—1963

281

—continued

— Beech begins

- 733 Vacant
735 Whitney's Garage
735 rear Bennington Auto Wrecking & Junk Co
737 Wm J. Damour (C)
737 Fredk. M. Matheson
737 Ryerson N. Mausert
739 Wm W Loomis
739 Wm J. Ashbaugh
739 Kenneth Ramage
741 Wm F. Whitman (C)
743 Lattie L. Smith (C)
743 Harold B. Griffin
743 Mrs. Flora Harrington
743 Vacant
743 1/2 Vacant
753 Michl J. Vince Jr
755 Wm A. Knapp (C)
757 Storage

— Bradford pl begins

- 801 Chester L. Bushee
803 Maud Holland (C)
807 Wm J. Clifford (C)
809 Mrs. Jennie B. Stevens
809 Vacant
809 LeRoy E. Thomas
809 Mrs. Jacquelin R. Fatterson
809 Sray Trim Studio
815 Herman E. Cullinan Jr (C)
815 Jas. E. Feeney
817 Geo. Salem (C)
819 Mrs. Minnie Salem (C)
819 Sol Salem
819 Vacant
831 Salem's Market

— S Branch begins

- 901 Bennington Display Mfg. Co. Inc.
909 Eagle Hose No. 4
915 Vacant
915 Rockwood Outlet Store
933 Broad Brook Press
939 Arnold L. Knapp (C)
945 Williams & Bugbee Inc. cars
955 Winnie E. Gates (C)
959 Fredk. J. Pulver (C)

— Burgess rd begins

- 1001 Mrs. Freda Latif (C)
1001 IGA Store
1003 Erwin F. Mattison (C)
1005 Paul A. Woodard (C)
1009 Robt. F. Shea (C)
1013 Raymond M. Lampron (C)

— Stone Bridge

- 1015 LeRoy H. Dunn (C)

- 1023 Geo. A. Babcock
1053 Jos. L. Longtin (C)
1057 Wm. W. Puffer (C)
1057 Puffer's Wayside Greenhouse & Nursery
1057 Francis R. Eggware
1061 Mrs. Lena Harrington (C)
1063 Elmer E. LaFlamme (C)
1067 Molly Stark Inn
1067 Albert D. Ray (C)
1073 Francis A. Douglass Jr.
1075 Ramdell Niles (C)
1077 Harry Bishop (C)
1079 Mrs. Nora E. Lorette (C)
1083 Geo. L. Hubner (C)

— Harvard begins

- 1085 Harry Bishop
1087 Richd. W. Bruce
1089 Richd. C. Gardner (C)

— Woodford rd begins

— Village line

Left side even numbers

- St. Joseph College
100 Edw. E. Rood
— Convent av begins
106 Cath. M. Cone (C)
106 Cone's Tourist
108 Frank J. Cummings
112 Jas. S. Zagata (C)
114 Larry C. Darling
116 Alfd. W. Elliott (C)
118 Clarence F. Haniker (C)
120 Winifred G. Briggs
124 Jas. A. McKee (C)
126 John C. O'Neill
128 Beatrice L. Latour
130 Richmond B. Thurber (C)
130 Vacant
132 Mrs. Kath. M. Magee
134 Saml. H. Rounds
136 Mrs. Frances P. Adams
136 Adams' Guesthouse

— McKinley begins

- 200 Mrs. Alyce Dewey (C)
202 Danl. J. Fitzgerald
204 Mrs. Eliz. D. Dewey (C)
206 Pietro M. Betts (C)
208 Thos. F. Maloney
210 Richd. V. Murray
212 Bernard Bushee
218 West Main St. Chevron Station
222 Edw. L. Sibley Mfg. Co. Inc. machine shop
226 Henry N. DeGrenier (C)
226 Mt. Anthony Guesthouse

— Ben Mont begins

Williams & Bugbee Inc.

945 MAIN STREET

Tel. 442-5320

Rambler

INTERNATIONAL TRUCKS
BENNINGTON

THE RECORD NEWSPAPERS, Troy, N. Y.

REACH NEARLY EVERYBODY IN THIS MARKET AREA

282

1963—H. A. MANNING COMPANY'S

Main (continued)

230△ Thomson Mfg Co Inc mfrs
236△ Walter A McGarey
238△ Henry K Grimm
248 St Francis de Sales Church
250△ Kirkside Motel
250△ Franklin A Riley ⑥
250 W H Eddington Inc used car lot
— Depot begins
330△ Hutch's Esso Station
300△ Hutch's Taxi
302 The Agostini Building
302△ Victor A Agostini lwyr
304-320 Hawks Building
304 Marcel J Lewis phys
308△ Dave's Radio & Television
310△ Donald F Shea phys (1-2)
310 B County Extension Service (3)
310△ B County Agri Stabilization Conservation Service (3-4)
310△ U S Dept Agri Soil Conservation Service (5-7)
310△ B County Soil Conservation District (5-7)
310△ B County Farm Bureau (6)
310△ Forestry Dept (6)
310△ 4H Club (6)
310△ Home Demonstration Agent (6)
310△ B County Forestry Assn Inc office (6)
310 Vacant (8)
310△ Vt State Dept Health & Nursing (9)
310△ Breard H Hawkes Ins and real estate (10)
310△ Blair Fletcher interior decorating (12)
312-314△ Washette Inc
316 Donald Vadakin
318 Edw W Dwyer
320△ Howard H Rudd
324 Vacant
324△ Bennington Garage Corp
332△ Seven States Gas Co
332△ Credit Bureau of Bennington
332 Jos G Miner
332 Vacant
334△ The Studio dress designing
334△ Matthais Tarnay
336△ American Coffee Shop The
338 Vermont National & Savings Bank Building
338△ Vermont National & Savings Bennington office
338△ Williams & Witten lwyr
338 Retail Credit Co
338△ Filmore R Paddock lwyr
338△ Bennington Friends of Retarded Children Inc office
338△ Vermont Assn for Retarded Children Inc office
338 Vacant

338 Vacant

— North begins

416△ The Bennington Bookshop Inc
418△ Dragon's Shoes
422△ Mrs Leona A Read
422△ Village Nook Restaurant
422△ U S Dept Int Rev
422△ Selective Service System
426△ Adams Clothes Shop
430△ Chef Shop rstr
434△ Haynes & Kane Inc furn
440 First Methodist Church
440△ rear First Methodist Church pastor's study
444 Town Shop lingerie
446△ Ruskin The Mover
446△ Ruskin's taxi
448△ DeWitt D Lewis
452△ T-Jen Yarn & Gift Shup
454△ DeWitt D Lewis optometrist
454△ DeWitt E Lewis optometrist ⑥
456△ DeWitt E Lewis ⑥
460△ YMCA
— School begins
500△ Vermont Bank & Trust Co
504△ Masonic Temple
506△ Chas W Forrest
506△ Shaffe's Men's Shop
508△ Wm D Worthington phys
510△ The Corner Shop interior decorators
512 Wood's Print Shop pmtrs
514△ Jerry's Flowers
516 Vacant
518 Lyle A Maynard
520△ Peter's Ice Cream Shop
522 Vacant
526 Toomey & Maguire barbers
528△ Mrs Yvonne M Estes
528△ Vogue Beauty Shoppe
528 Mrs Eva A Carelli dresses
528△ Bernard P Doran
528△ Towne Dental Laboratory
528 Wooster P Giddings phys
528 Mrs Helen E Robelen
528 Gibney Block
530-532△ Economy Auto Stores Inc
538△ Waite's Service Station
542△ Mrs Florence N Wood
542△ John M Mook phys
544 Edw J Vaillencourt
544 Mrs Esther Kissling
544 Mrs Ethel Bugbee
544△ Mrs Florence H Boynton
546 Mrs Pauline Snow
546△ Stanley W Baczek
546 Carl Stevens
550△ Lonergan & Thomas Inc Ins
550△ Cecelia Greene School of the Dance
550△ American Red Cross
— Valentine crosses

HANSON - WALBRIDGE FUNERAL HOME

Tel. 442-4329
213 WEST MAIN ST.

DEAN F. HANSON, Director
AMBULANCE SERVICE

Tel. 375-2222
ARLINGTON

BENNINGTON DIRECTORY—1963

283

Main (continued)

600-602 Δ Vt State Dept Employment Security
600-602 Δ Vermont State Employment Service
600-602 Δ Vt State Unemployment Compensation Div
604 Δ Alan E Dunklee
604 Δ Robt F Chapman
606 Δ Mrs Florence I Rogers
606 Vacant
608 Mrs Betty Skidmore
612 Mrs Doris E Webb
612 Δ Ernest W Grovelle
614 Δ Edw F Flynn
614 Δ Jos A Wassick
614 rear Herbert M Knapp
614 rear Gloria Moonay
614 rear Cortez Hammond
614 rear Harry D Preusner
614 rear John T Rice
616 Mauraan Sullivan
616 Δ Geo A Sleeman \textcircled{O}
616 Δ Robt E Shiels
616 John Childs
618 Δ Mrs Stella E Lyons \textcircled{O}
620 No Report
622 Vacant
624 Δ Cecile M Roy \textcircled{O}
626 Δ Towne Beauty Salon
628 Δ Edw P Mahar \textcircled{O}
628 Δ E P Mahar & Son funeral home
636 Δ Sawyer's Flying "A" Service
640 Δ Jas F Sennett lwyr
640 Δ Wm C Sennett lwyr
640 Δ Sennett & Sennett lwyrs
640 Δ Robt E Collins
640 Δ Bennington High School
652 Δ Jos L Poore
652 Vacant
652 Alfd H Pinsanneault
652 Richd J Caron
652 Vacant
652 Vacant
652 Vacant
— Pleasant ends
700 Vacant
700 Δ Peter Piayates
702 Harold D Harmon
702 John E Malone
702 Robt P Harrington
704 Δ Edw F Houran \textcircled{O}
706 Δ Edw F Houran gro
706 Richd H Hyde
— Safford begins

708 Theo A Carpenter & Sons Inc
paints
710 Mrs Mabel Sleeman
710 Roger G Livingston
710 John Casey
710 Raymond Dandelin
710 Wm J Molan
710 Chas E Knapp
712 Frank M Bailey
712 Δ Prince's Restaurant
714 Δ Lynden C Kelly \textcircled{O}
714 $\frac{1}{2}$ Δ Chas Sleeman \textcircled{O}
716 Δ Vermont Steak House
716 Vacant
718 Vacant
— Bridge
722 Stanley R King
722 Norma J Marsh
722 Gerald C Call
722 Δ Armond & Lauzon
736 Oneida Market Inc of Vermont
738 Δ Chas E Clark
740 Mrs Lela M Barber \textcircled{O}
742 Δ Mrs Maude Perry \textcircled{O}
743 Δ Wilson Ford Auto Sales & Service
748 Δ Plourde & Daigneault Inc
748 Richfield Service Station
— Bradford begins
802 Δ Mrs Daisy Bradford \textcircled{O}
806 Δ Spurrell's Rest Home
806 Δ Wm M Spurrell \textcircled{O}
810 Ethal G Sisley
812 Δ Mrs Marion S Dinwiddle \textcircled{O}
814 Δ Mrs Betsey Donnelly
816 Δ Mary Eddington \textcircled{O}
818 Δ Warren W Ostrander \textcircled{O}
822 Δ Mrs Mary B Hubbell \textcircled{O}
824 Jas Spoffard
824 Δ Dean Mertrude \textcircled{O}
828 Δ Clyde Young \textcircled{O}
828 Flora M Young tourists
830 Perley Hannington
830 Harry Twitchell
830 Schuyler Crandall
830 Harvey A Bruneau
830 John Roberts
830 Mrs Jean Pierce
— Branch begins
900 Vacant
900 Vacant
902 Δ Mrs Cath Behan \textcircled{O}
904 Δ Mrs Mary E Harvey \textcircled{O}
910 Δ Mrs Eliz P Beach
910 Leonard H Brown
912 Vacant

KIRKSIDE MOTEL

2 BLOCKS FROM DOWNTOWN
250 MAIN ST.

Tel. 442-9738
FRANKLIN and ELIZABETH RILEY

OPEN YEAR AROUND
BENNINGTON

Main (continued)

- 912△ Mrs Anne B Williams
- 914△ Kenneth C Porter ①
- 916 Moose Hall
- 924△ Ivor S Pelsue ①
- 936△ Wallace E Martison
- 940 Mrs Idella B Johnson
- 940△ Merton J Cross ①
- 944△ C Frank Bizzarro
- 946△ Kenneth J Grassette
- 950△ Lester M McDonald
- 952 Wm Bruneau ①
- 954 Vacant (tr)
- 956△ Truman A Bushee ①
- 960△ Byron C LeRoy ①
- 964 Amen Kahwajy barber shop
- 966△ Mitchel Kahwajy ①

— Cross begins

- 1004 Jane M Thompson
- 1004 Arth E Knapp
- 1004 Vacant
- 1010△ Mrs Jane English ①
- 1010△ Helen M Pace ①
- 1010 Lighted Lamp

— Stone Bridge

- 1014△ Walter C Mould ①
- 1032 CVPS Corp Sta
- 1032 Francis C Bruso
- 1034△ Elmer W Crawford
- △ Francis J Kelly dist Richfield Oil Co & Home Gas
- △ Louis N Knapp ①
- △ Knapp's Tourists

— Woodford rd begins

- △ The Notch Restaurant
- △ Buel Weeks ①

**MAIN N B fr junction Prospect N B
 Water N B West N B northerly
 through center of N B Village to
 Shaftsbury line**

Right side

- Vacant
- △ Percy's Taxi
- △ Percy's Newsroom
- Geo E Dalton
- Michl O'Brien
- 411 Schonbeck Musical Instrument Co
- △ Jos A Nadeau garden equipment and coal oil
- △ Michl F Powers ①
- Vacant
- △ M F Powers & Sons Inc gros
- Sage begins**
- Vacant

- 21 Mrs Josephine Brundage ①

— Houghton begins

- 29 Peter L Panos
- △ Panos Conf Store
- Vacant
- Joe's Barber Shop
- △ Village Store
- Vacant
- △ The Villager
- Leland Watters
- △ Peter Hayes
- Mrs Eleanor Martin
- Mrs Claudia T Johnson
- Vacant

- △ Clifford S Herrington ①

- △ Lionel H Nowak ①

- Durwin Stevens

- △ Mrs Jennie Jones

- Vacant RR Station

- △ Henry S Hopkins ①

— Rutland RR crosses

- △ Merrill Transports Co

- △ Stanley P Shaw

- 59△ Alton E Hill

- △ Francis E Louzon ①

- △ Eliz M Walsh ①

- Vacant

— Greenwich begins

- △ Raymond G Greens ①

- A Priscilla Potts

- △ Walton F Harrington ①

- △ Milton H Mackey ①

- △ Wm M Barber ①

Left side

- John G McCullough Free Library Inc

- 8△ John C Armstrong phys ①

- 45△ Mrs Nellie Dwyer ①

- △ Lawrence S Lyons

- 16△ Percy A Foster ①

- 16 Paul A Foster

- △ Henry Brant ①

- Vacant

— Bank begins

- 28△ Chas J Ryan Jr

- 28△ Harold E Babcock ①

- △ Willis Texaco Service

- Robt J Cannell

- 40△ Herman M Simmons ①

- △ John C Scarey

- △ Fredk M Simmons ①

- △ Wm B Simmons ①

- △ Perle Hoyt ①

- Vacant

- Earl Harris

- △ Post Office

**FAIR DEALING
 FINE SERVICE
 HUNT STREET**

WILSON FORD

Dial 442-6373

BENNINGTON

W. H. WILLS INSURANCE AGENCY, INC.

Tel. 442-5416

116 SOUTH ST. BENNINGTON

Insurance - Real Estate

BENNINGTON DIRECTORY—1963

285

—continued

— Rutland RR crosses

58△ Mrs Cara M Welling ⑥

66△ Stanley E Hyman ⑥

Vacant

— Hawks begins

△ Fredk J Driscoll ⑥

Mrs Kathryn B Harris ⑥

△ Edw P Midurski ⑥

△ Jas E Kelly ⑥

△ Tracy E Kenyon ⑥

△ Floyd Tafft ⑥

Mrs Ierrie Wilson

Gladys B Hustler

△ Mrs Mae Bromley ⑥

Mrs Ruth Carrall

MAPLE fr end of Pratt north to County. E-4

Right side odd numbers

— Gage crosses

203△ Wm G Herrmann plmbr

203 Jane Fottlar

205△ Mrs Agnes Betti

205△ Thos J Livesey

207 Paul A Dicranian

207 Robt Gibbons

207△ Guy Cameron

209△ Robt J Long

211△ Mrs Catherin A Stratton

213△ Enos M Cornell ⑥

215 Winfield P Gates

217△ Mrs Helen Brown ⑥

219△ Wallace L Mattison Jr

221△ Peter J Green ⑥

223△ Mrs Marguerite A Barber ⑥

223 John W Gygax

225△ Mrs Cath M Gibney ⑥

229△ Earl V Sigwirth ⑥

231 Vacant

233△ Everett O Wager ⑥

235△ Adolphus N Sausville ⑥

241△ Mrs Winifred LaFlamme

241△ Mrs Exina LaFlamme ⑥

245△ Fredk F Cole ⑥

247 Robt L Bahan

Left side even numbers

120 Wm A Sherman

120 Mrs Edith Flynn

— Gage crosses

204△ Warren A Armstrong

206 Ira R McDermott

208△ Mrs Yvonne Y Stone

212△ Mrs Rose E Michaels ⑥

214△ Louis O Boutin

— Spring ends

226△ Mrs Cordelia Marcoux ⑥

232 Fred's Fix-it Shop

232△ Fred L Hart ⑥

236△ Chas P Meaney

MARGARET LA (off map) off Crescent blvd southerly

Left side odd numbers

1△ Mrs Louise K Horne ⑥

3△ Jas A Merraw Jr ⑥

5△ Wm Peat ⑥

Right side even numbers

4△ Wm J Burnham ⑥

MARILYN fr Jefferson Av ext east to dead end. D-8

△ Conrad R Hoffman ⑥

△ Elbert F Robbins ⑥

△ Allan J Bartlett Jr ⑥

McCALL fr 127 Main southerly to dead end. B-5

Right side odd numbers

103 Allen L Thompson ⑥

105△ Judson E Thompson

109 Mrs Agnes Rose (1)

109 Andrew LaRouche (2)

109 Edw F Cardinal

109 Vacant

111△ Wm Coyne

115 Mrs Gertrude A Hoag

117 Bruno L Lettre

119△ Mrs Barbara Corbett

Vacant (fr)

125 Wallace Bruneau

129 Milton Burgess

133△ Vernon Calvin ⑥

Left side even numbers

122△ David Gil ⑥

124△ Harold Gangloff ⑥

130△ Margt M Melicke ⑥

130 Albert E Meyers

136 Arth Ward ⑥

140 Geo P Reagan

140 Arnold E Revett

McKINLEY fr 200 Main northerly to Holden. B-4

Right side odd numbers

107-109△ Arth J Dewey & Sons lumber ⑥

115△ Clarence J Cone ⑥

117△ Mrs Ethel Vance ⑥

119 Sol H Harrington

121 Yvonne Mercier ⑥

123 Fred Young

For Fine Foods

EAT AT

PRINCE'S RESTAURANT

1st and 3rd Class License
712 MAIN STREET

Tel. 442-9726

ALBERT and IONA LEMIEUX
BENNINGTON



BENNINGTON MOTEL

NEXT TO "Paradise"
143 MAIN ST.

Phone 442-5479

JOE and LEE ABBOTT
BENNINGTON

286

1963—H. A. MANNING COMPANY'S

McKinley (continued)

- 129 Δ Jas P Hogan
 - 131 Δ Jos D Corcoran
 - 133 Δ Donald L Krystowiak
 - 135 Δ Laurence J McCoy
 - 139 Δ Mrs Valita Waite $\text{\textcircled{A}}$
- Left side even numbers
- 136 Δ Michl L Woodward $\text{\textcircled{A}}$
 - 138 Δ Leo T Nash $\text{\textcircled{A}}$
 - 140 Δ Maryanna Nash $\text{\textcircled{A}}$

MEADOW LA 5 fr Cleveland av easterly to dead end

Right side

- Δ Ruth A Martin $\text{\textcircled{A}}$
- Δ Kenneth K Olney $\text{\textcircled{A}}$
- Δ Howard F Carey $\text{\textcircled{A}}$
- John McDonald

Left side

- Δ Clifford B Harrington $\text{\textcircled{A}}$
- Δ Mrs Theresa A Harrington $\text{\textcircled{A}}$
- Δ Jas P Thompson $\text{\textcircled{A}}$
- Δ Lawrence W Bailey $\text{\textcircled{A}}$
- Δ Jas Cymbalak
- Δ Walter Wright $\text{\textcircled{A}}$

MECHANIC N B fr Prospect N B nr Bridge easterly to Ethan Allen. H-9

Right side

- Δ Arnold W Wright
- Δ Thos Dean
- David G Johnson
- Δ Richd A Corcoran $\text{\textcircled{A}}$
- Δ Gordon E Kenyon $\text{\textcircled{A}}$
- 19 Δ Peter O Saurcliffe $\text{\textcircled{A}}$
- 23 Δ Harry M Goodermote $\text{\textcircled{A}}$
- 25 Δ Ralph B Norton $\text{\textcircled{A}}$
- Δ Burton L Bromley $\text{\textcircled{A}}$
- Δ Edw J Worthington
- Δ M Leo Keough $\text{\textcircled{A}}$
- Edwin H Luce
- Δ Sanford Suxbaum $\text{\textcircled{A}}$
- Δ Steph L Vince $\text{\textcircled{A}}$
- Δ Jas A Nadeau $\text{\textcircled{A}}$
- Δ Gordon E Hall $\text{\textcircled{A}}$
- Δ Mrs Bessie Woodlock $\text{\textcircled{A}}$
- Robt Russ
- Δ Norman D Himes $\text{\textcircled{A}}$

Left side

- Steph Hill
- Norman R Jones
- Mrs Isabelle M Walsh
- Δ Clarence W White $\text{\textcircled{A}}$

— North ends

- 26 Δ Arth E Wickenden $\text{\textcircled{A}}$
- St John The Baptist Cemetery

- Δ Mrs Myrtle E Vadakin $\text{\textcircled{A}}$
- Δ Jas S Holden $\text{\textcircled{A}}$

MERSON fr Jefferson Heights to end of Bryant

- 100 Δ W Arth Grant $\text{\textcircled{A}}$
- Δ W Philip Walker $\text{\textcircled{A}}$
- Δ Jas F LaPlante $\text{\textcircled{A}}$
- Δ Theod V Dawicki $\text{\textcircled{A}}$
- Δ Roger E Raymond $\text{\textcircled{A}}$
- Δ Walter J Vassura $\text{\textcircled{A}}$
- Δ Randall F Briggs $\text{\textcircled{A}}$
- Δ Virginia N Perrottas $\text{\textcircled{A}}$
- Δ Herbert Patnaude $\text{\textcircled{A}}$

MEYER'S RD 5 fr U S Rte 7 to Cross Hill rd

Right side

- Δ Chas Cole
- E Sanderson Cushman sum res
- Δ Ernest C Ruff
- Δ Alex N Dragon $\text{\textcircled{A}}$

Left side

- Bernard E Loomis
- Vacant
- Vacant
- Vacant

MIDDLE POWNAL RD (off map) off Morgan ext to Pownal line

Right side

- Δ David S Trombley $\text{\textcircled{A}}$
- Δ Raymond E Shays $\text{\textcircled{A}}$
- Δ Ernest N Gauthier $\text{\textcircled{A}}$
- Δ Jas M Main $\text{\textcircled{A}}$
- Δ Herbert E Post $\text{\textcircled{A}}$
- Δ Omar J Durant $\text{\textcircled{A}}$
- Δ Leo E Gauthier $\text{\textcircled{A}}$
- Jos E Godin
- Lewis L Mears $\text{\textcircled{A}}$
- Alden E Harwood $\text{\textcircled{A}}$
- Bushnell Cemetery
- Δ Herbert H Mosman $\text{\textcircled{A}}$

Left side

- Δ Walter J Paligo $\text{\textcircled{A}}$
- Δ Wm H Browning $\text{\textcircled{A}}$
- Δ John C Bahan $\text{\textcircled{A}}$
- Δ Mrs Sophia T Jennings
- Vacant
- Δ Albert T Davignon $\text{\textcircled{A}}$
- Δ David S Jareckie $\text{\textcircled{A}}$

— Pownal line

MILL (Changed to Ben Mont av)

MIRIAM WAY fr Edith to Herbert

No houses

THOMPSON TREE CO.

EARLE T. THOMPSON

220 GAGE ST.

Tel. 447-7321

BENNINGTON

GENERAL TREE SERVICE

REMOVAL—PRUNING

SPRAYING



Cadillac—Chevrolet SALES AND SERVICE

W. H. EDDINGTON INC.



239 MAIN STREET

Tel. 442-5451

BENNINGTON

BENNINGTON DIRECTORY—1963

287

MONUMENT AV O B fr Bennington
Monument southerly to Monument
rd. A-3

Right side odd numbers

- 1 △ Rev Robt P Bell
- 9 △ Mrs Harriet Davis ⑥
- 11 △ Mrs Charlotte Lanagan ⑥
- △ Louis G Graves ⑥
- 29 △ Mrs Hope C Sloane ⑥
- 33 △ Edw P Jennings ⑥
- 43 △ Patk T H Gordon ⑥
- 55 △ Merritt Phelps ⑥
- 57 △ Mrs Caroline P Cole ⑥
- Walloomsac Inn
- △ Mrs Eliz G Berry ⑥

— West rd begins

- 69 △ Marcus R Honey ⑥
- 77 △ Mrs Lulu Bassett ⑥
- 81 △ Donald A Hemenway ⑥
- 85 △ Mrs Caroline Wellington ⑥
- 87 △ Burton L Winslow
- 97 △ Fred W Smith ⑥
- 99 Lt Col F C Henchay
- 101 △ Leo Miller ⑥
- 107 △ Albert A Burgess ⑥
- 115 △ Jas M MacLay ⑥
- 129 △ Fabian Kunzelmann ⑥

Left side even numbers

- 4 △ Mrs Mary Mattison
- 10 △ Edw S Willbank ⑥
- 10 △ Walter Laphan ⑥
- 14 Vacant
- 18 △ John Baldwin sum rés ⑥
- 20 △ Norton Barber ⑥
- 22 △ Weston Hadden ⑥
- Bank ends
- Old Academy Library
- △ John Spargo ⑥
- 38 △ E Lillian Kleine ⑥
- Vacant
- 42 △ Harold J Wallace
- Main begins
- Village of O B Cemetery
- First Congregational Church (Old
First Church)

40 △ Lawrence Becerra ⑥

— Church begins

- 72 △ Donald P Camp
- △ Geo A Ellis ⑥
- 88 △ Caroline C Darlington ⑥
- Elm ends

- 120 △ Waldo C Holden ⑥
- 130 △ Mrs Frances C Holden ⑥
- 132 △ Leon W Eldred ⑥
- 134 △ Clarence E Howard ⑥

MONUMENT CIR O B fr end of Monu-
ment av O B. A-2

- △ Jas M Toolan ⑥
- △ Robt E LaBeau
- △ Bennington Monument Gift Shop
- △ Mrs Frances V Farrell ⑥
- Bennington Battle Monument
- Old First Church Barn
- Jas P Hammond
- △ Simon Moselslo ⑥
- △ Theod N Goddard ⑥

MONUMENT RD fr end Monument av
O B to Ethan Allen hwy

Right side

- △ Everett P LeBlom ⑥
- △ Gary H Michaels ⑥
- △ Kenneth H Squires
- △ Mrs Caroline W Buzzell ⑥
- △ Holy Cross Novitiate
- △ Rev Wm J Beston
- △ John A Alonzo ⑥
- △ Jas J Chechille ⑥
- Holy Cross Novitiate Farm
- △ Carl J Rollins
- △ Geo Van Santvoord ⑥
- △ Frank A Hunt ⑥
- △ Mrs Borden Graves ⑥
- △ Mrs Edna T Rice ⑥
- △ Henry K Doane ⑥
- △ Robt C Wagner ⑥

— Carpenter Hill rd begins

— Ethan Allen hwy

Left side

- △ John F Lonergan ⑥
- △ Chas P Hayward ⑥
- △ Wm L Gillette ⑥
- △ Mrs Cath O Foster ⑥

— Dewey ext ends

- △ Wm H Jones Jr ⑥
- △ Alfd Hertz ⑥
- △ Chas C Vail ⑥
- △ Henry Harries ⑥

— Ethan Allen hwy

MORGAN fr 721 Main southerly to
Morgan St ext. F-6

Right side odd numbers

- 101 Mrs Goldie Berne
- 105 Walter L Robinson
- 105 Clarence Jepson
- 107 Ernest Sircaris
- 107 Vacant
- 109 Dorothy H Dupree
- Bennington Village Cemetery

— Imperial av ends

KNOTTY PINE RESTAURANT COCKTAIL LOUNGE
Business Men's Luncheon

225 N. BENNINGTON RD., Jct. 7-67A

Tel. 442-9754

BENNINGTON



CENTRAL VERMONT PUBLIC SERVICE CORP.

ELECTRIC HEATING IS FLAMELESS - -
"Live Better Electrically" CLEAN AND LOW COST

Morgan (continued)

- 143 △ Elmer N Dwyer
- 147 △ Chas E Ulrich ⑥
- △ John Seales ⑥
- △ John P Zync ⑥
- 155 △ Louis F Morin ⑥
- Coulter ends
- 157 △ Martha Kuhlewein ⑥
- 161 △ Michl R Romano ⑥
- 163 Mrs Eloise Johnson
- 165 △ Mrs Annette Shapiro
- 165 △ Philip G Vance ⑥
- Middle Pownal rd begins

Left side

- The Gun Rack
- 108 No Report
- 110 Gordon W Gates
- 112 △ Mrs Aldea E LaCroix ⑥
- 116 △ Robt Mattison ⑥
- 118 Robt L Harrington
- 120 △ Mrs Isabelle LaBarge
- 122 △ Robt G Lawton ⑥
- 128 Edw LaBarge ⑥
- 130 △ Edw J Giroux ⑥
- Vacant
- Off Carrol A White ⑥
- 132 Edw J Whitman
- △ Fredk J Boise ⑥
- Belvidere begins
- △ Jas A DeLong ⑥
- Vacant
- △ Laurence H Barker ⑥
- △ Wm M Harrington ⑥
- △ Bert W Fonteneau ⑥
- △ Edw J Minoque ⑥

MORGAN HTS (Houses listed on Morgan)

MORGAN ST EXT fr end of Morgan southerly to South Stream rd

Right side

- △ Harry L Short ⑥
- Middle Pownal rd begins
- △ Robt E Ames ⑥
- △ Mrs Junita Dunicam
- △ Noel J Olin ⑥
- △ Babcock Electric
- △ Harold I Babcock ⑥
- Vacant
- △ Harry A Solomon ⑥
- △ E Duane Davis ⑥
- △ Jos P Roberto ⑥
- △ Leon A Foster Jr ⑥

Left side

- △ Donald H Colby ⑥
- △ John F McHugh ⑥
- △ Walter J Thayer ⑥
- △ David H Berry ⑥
- △ Gordon L Foster ⑥
- △ Thos F Rogers ⑥
- △ Clement P Gilchrist ⑥

- △ Clark H Green Jr ⑥
- △ Lewit T Foster (tr) ⑥

MORTIMER fr Hamlen av east to cemetery. F-6

Left side

- 1 △ Lawrence I Farr
- 2 Fred Thibodeau
- 3 △ Mrs Mildred M Merrill
- 4 Ronald J Keough

Right side

No houses

MT ANTHONY RD O B see West rd O B

MT ANTHONY RD (off map) (formerly Town Mountain rd) fr West rd south erly to dead end

Right side

- △ Normand L LaCroix
- △ Robt T Holden
- Vacant

Left side

- △ Wm Gee
- Vacant
- △ Geo A Eagle sum res ⑥

MOUNTAIN VIEW DR fr Pine rd east-erly to dead end

Left side

- △ Wm F Harrington ⑥
- △ Jos C Curtin ⑥
- △ David L Hayden ⑥

NASH N B fr Sage N B to Prospect N B

Left side

- △ N B High School (Industrial art dept)
- Jos Nadeau garage

Right side

No houses

NORTH fr 400 Main north to byd County. D-4

Right side odd numbers

- 101 △ Marra's Shoe Service Co
- 105 △ Vermont Restaurant Inc
- 109 Vacant
- 111 Vacant
- 111 Vacant
- 111 Vacant
- 111 Vacant
- 113 Vacant
- 123 △ Saul's Dept Store Inc
- Pleasant begins
- 125 △ Montgomery Ward & Co order office
- 129 △ Mrs Mae V Whitney rooms ⑥
- 129 The Whitney rooms

W. H. WILLS INSURANCE AGENCY, INC.

Tel. 442-5416

116 SOUTH ST. BENNINGTON

Insurance - Real Estate

BENNINGTON DIRECTORY—1963

289

—continued

- 133 Vacant
133 Ernest Rousseau barber
133 Leon J. Carriere
135 Carl J. Brown
135 rear Herbert Karkheck
137 VFW Hall
139 Mrs Josephine F. Croteau
139½ Henry F. Rice
143 Vacant
145 Anthony Napolitano
145 Mrs Margt Gallagher
151 Faller's Guests
151 Fred R. Faller (C)
153 John G. Carpenter
155 Hurley Bros Garage (C)
157 Mrs M. Zola H. Chaffin
163 Peg Gerity's Day Nursery
163 Douglas R. Gerity carp cont paint
and real est broker (C)
169 rear Grain storage shed
169 H & W Esso Service Station
171 Stone Mill Feed Store
173-175 St Francis de Sales Academy
179 St Thomas' Hall dormitory
179 Sister Ellen Therese
181 Sisters of St Joseph
181 St Joseph's Convent
181 Sister Mary Scholastica
185 Harold R. Hurlay (C)
— Gage begins
201-203 C L White paint glass wall-
paper store
205 Catamount Apartments
205 Mrs Nellie A. Hollister (2A)
Mrs Rose D. Rogan (2B)
Mrs Julia E. Gates (2C)
Francis P. Connelly (2D)
Mrs Dora Smith (2E)
Mrs Margt Foster (2F)
Vacant
Mrs Agnes E. Hirsch (2H)
Mrs Ida Sweet (3B)
Mrs Margt H. Sanders (3A)
Mrs Mamie Wemette (3C)
Mrs Marion Cutler (3D)
Vacant (3E)
Francis R. Betit (3F)
Arth Dupee (3G)
Vacant (3H)
207 Rose's Grocery
209 Westinghouse Laundromat
211 Benn Pastry Shop
215 Grand Union Super Market
219 Richd St J Spaulding

221 John A. Vallotti Ins Agency

221 John A. Vallotti

223 Mrs Hazel M. Guetti

225 Temple Beth El

— Adams begins

229 Ned Healy real est and ins (C)

231 Jas N. Moon

231 Raymond F. Patten

235 Rev Albert E. Center (C)

237 Norman J. Willette

241 Mrs Georgianna R. Greenwood (C)

243 Albert I. Morse (C)

243 Jas J. DeVito

Earl's Flying "A" Service Station

— County crosses

301 Mrs Viola M. Ames

303 Vacant

305 Mrs Kyrle S. Oder (C)

305 The Red-O Antiques

307 Morse & Butler Inc bldg cont

307 Guy W. Morse (C)

307 Mrs Mary F. Ryan

307 Mrs Eva Montgomery

307 Mrs Miriam Lockwood

307½ Rupert Young

307½ Fred T. Butler (C)

309 Edmund J. Lauzon (C)

311 Paul C. Clifford (C)

311 Rose Cottage (C)

325 Vermont Soldiers' Home

325 Col Edw H. Giles

325 Mrs Ethel O. Hicks

Deer Park.

Rotary Community Park

Left side even numbers

106 Remco Heating & Insulation Co

108 The Dinette rstr

110 Ray L. Crosier barber

112 Nationwide Ins Co

112 Floyd N. Holliday ins agt

116 Paquin's Super Market (C)

118 U S Army Reserve Center

122 Fraternal Order of Eagles

128 Bennington Launderette

130 Bennington Billiard Academy

132 Peirce's Restaurant

136 Wrights Cigar Store

138 Bennington Photo Shop

138 Roger F. Sherman

138 Vacant

140 Richd A. Corcoran radio and TV
repairing

144 Harry Noon Store clo.

154 North St Parking Lot

164 King's Shoe Repair (C)

166 Damnick Napolitano (C)

WILLIAMS & BUGBEE INC. — 24-Hour Wrecking Service

General Auto Repairs

945 MAIN STREET

Tel. 442-5320

BENNINGTON

FROST'S PHARMACY

PRESCRIPTIONS
3 Reg. Pharmacist On Duty

Fountain—Gifts—Cosmetics—Drugs—Films—Developing—Surgical and Hospital Supplies
Greeting Cards—Magazines—Fresh Cigars—Dietetic Foods—Candy
198 NORTH ST. Tel. 442-5980 and 442-9758 BENNINGTON

290

1963—H. A. MANNING COMPANY'S

North (Continued)

- 166 Vacant
166 Mitch Barber Shop
168 Ducharme's School of The Dance
170 Δ Caron's Quality Paint Store
172 Vacant
174 Δ Mrs Mabel Davenport $\text{\textcircled{O}}$
176 Harold T Davenport
178 Leo J Maran
180 Δ Wm P McLaughlin $\text{\textcircled{O}}$
 Δ The Cozy Tourist Home
184 Δ Victor S Boutrice $\text{\textcircled{O}}$
186 Storage
186 Storage
190 Δ Bennington Brush Co brush mfrs
194 The Little Flower Convent
194 Sister Mary Christine
196 Δ Wm J Marcoux $\text{\textcircled{O}}$
196 Leon E Revett
196 Arth E Lemieux
198 Frost's Pharmacy
— River crosses
200 Δ Amoco Service Station
204 Δ Ella F Cummings $\text{\textcircled{O}}$
206 Vacant
210 Δ Willard C Whitney $\text{\textcircled{O}}$
210 Raymond Odell
212 Δ Wm T Norcross $\text{\textcircled{O}}$
212 Irene Moynard
214 Δ Howard E Muckle
216 Vacant
216 Vincent Bartino
216 Δ Mrs Florence A Hadwen real est
 $\text{\textcircled{O}}$
216 Robt A Proper
216 John Heron
216 Vacant
216 Vacant
220 Theod Hoorens
222 Δ Donald C Johnson $\text{\textcircled{O}}$
224 Δ Frank L Potter
226 Aime A LaCroix $\text{\textcircled{O}}$
230 Rene J LaFlamme $\text{\textcircled{O}}$
230 Harold J Sausville
234 Δ Mrs Frances Gibney $\text{\textcircled{O}}$
234 Δ Hugh Perkins
236 Harold B Prouty
238 Δ Chas H Lee
240 Mrs Elsie F Comar
244 Δ Mrs Cath M Valwell $\text{\textcircled{O}}$
248 Δ Mrs Imaculata DeVito $\text{\textcircled{O}}$
250 Δ Carroll L Johnson $\text{\textcircled{O}}$
250 Arth DeBell
250 Richd Morin
252 Wm Stratton
256 Δ Donald S Roach chiropractor $\text{\textcircled{O}}$
258 Δ Bennington Chiropractic Clinic
258 Mrs Evelina Sallisky
262 Vacant
— County crosses
300 Δ Jas F Mooney $\text{\textcircled{O}}$
300 Δ Jas E Lathrop

- 304 Δ Gullford Cheney
306 Jas F Mathers
308 Δ Preston's Mobil Station

NORTH ST EXT see Hunt

NORTH N B fr Sage southeasterly to Mechanic N B, H-8

- 40 Δ Mrs Edrie L Jones $\text{\textcircled{O}}$
42 Robt I Littlefield
52 Δ Edw J Legacy Jr $\text{\textcircled{O}}$

NORTH BENNINGTON RD fr Hunt to N Bennington, B-1

Right side odd numbers — Willow rd begins

- Δ Petco
A & W Root Beer Drive In
Dairy Queen
111 Δ Spike's Auto Repair
 Δ Bellemare & Sons
117 Robt Durward (tr)
119 Δ Mrs Marion E Harrington $\text{\textcircled{O}}$
121 Mrs Sara B Sheldon $\text{\textcircled{O}}$
123 Δ Albert B Dean $\text{\textcircled{O}}$
125 Vacant
127 Δ Adrian R Chenaille $\text{\textcircled{O}}$
129 Vacant
131 Δ John Gardner $\text{\textcircled{O}}$
133 Δ Jos S LaCroix $\text{\textcircled{O}}$
133 rear Gordon F LaCroix
135 Δ David A Rockwell
137 Carl Harrington used cars
139 No Report
141 Δ Mrs Estella R Baker $\text{\textcircled{O}}$
143 Δ Erbert A Andrews
145 Δ Hall's Body Shop
147 Δ Davey Oil Co
149 Off Fredk S Wilkins
151 Δ Off Gordon H Lyons $\text{\textcircled{O}}$
153 Δ Wm R Rogers $\text{\textcircled{O}}$
155 Robt E Sausville $\text{\textcircled{O}}$
201A Perle R Cross
201 Δ Denio's Grocery Store
203 Frank F King
205 Δ Asa C Stratton $\text{\textcircled{O}}$
207 Δ Jas J Dawson $\text{\textcircled{O}}$
 Δ Monument View Motel
213 Δ Robt J Humphrey $\text{\textcircled{O}}$
211 Δ Ernest J Livingston $\text{\textcircled{O}}$
Off Willows Mobile Court
209 Δ Bennington Tile Co
215 Δ Mrs Margt D Becker $\text{\textcircled{O}}$
217 Δ Don's Diner and Motel
 Δ Bennington Lanes & Restaurant
Bennington Drive in Theatre
 Δ Knotty Pine Restaurant
— Ethan Allen hwy begins
Larsen's Texaco
 Δ Off Paul E Longtin
Vacant
307 Δ John P Andrews $\text{\textcircled{O}}$

HANSON - WALBRIDGE FUNERAL HOME

Tel. 442-4329
213 WEST MAIN ST,

DEAN F. HANSON, Director
AMBULANCE SERVICE

Tel. 375-2222
ARLINGTON

BENNINGTON DIRECTORY—1963

291

—continued

- 311 Δ Percy H Andrews $\text{\textcircled{O}}$
315 Δ Stanley C Blodgett
317 Δ Heald Plastics Inc
319 Δ St Johnsbury Trucking Co Inc
 Δ W H Morse Construction Co Inc
 Δ Laurance A Cole Jr $\text{\textcircled{O}}$
 Δ Wm Morse $\text{\textcircled{O}}$
407 Δ Sinias Sorensen $\text{\textcircled{O}}$
409 Δ Alfd C Sorensen $\text{\textcircled{O}}$
 Δ Richd V Damsur $\text{\textcircled{O}}$

— Haynes Comer rd begins

- Δ Off Bennington College
Vacant
Joel E Pierce
 Δ Rene J Guetti $\text{\textcircled{O}}$
 Δ Chas M Young trucking $\text{\textcircled{O}}$
Ye Old Covered Bridge Variety
Shop

Δ Vermont Tissue Paper Co Inc

Δ Amos Bishop Jr $\text{\textcircled{O}}$
 Δ Lawrence G Faucher $\text{\textcircled{O}}$

Δ Albert Z Caron Jr

Δ Lester L Gilbar $\text{\textcircled{O}}$

Δ David E Harwood $\text{\textcircled{O}}$

Off Hinsdillville Cemetery

Δ John H Cook $\text{\textcircled{O}}$

Δ Mrs Loretta I Jepson

Δ Perle N Corey $\text{\textcircled{O}}$

Vacant

Richd F Morse

— Village line

Δ Royal F Bostwick $\text{\textcircled{O}}$

Δ Geo H Jepson

Δ Warren C Jensen

Erhardt Larsen

— Scarey la begins

Left side even numbers

100 Δ Thurber's Garage Inc used car
lots

104 Δ Liggett-Bosworth Motor Sales
Inc

108 Δ Rev W Earle Farman

First Church of God

— Hicks av begins

114 Δ Walter L Barber Inc

116 Δ Clarence Wyman $\text{\textcircled{O}}$

118 Δ Merrill A Landon $\text{\textcircled{O}}$

120 Δ Wm H Barber $\text{\textcircled{O}}$

122 Δ Raymond O Watson $\text{\textcircled{O}}$

124 Δ North Radio Co

126 Richd A Fonteneau

128 Δ Edw A Haddad Jr $\text{\textcircled{O}}$

130 Δ Leon's Knotty Pine Motel

132 Δ Thos De Marco Sunaco Station

132 Thos DeMarco

— Hicks av ends

200 Δ Ted DeMarco's Sporting Goods

202 Δ LaBrecque's

202 Jos J LaBrecque

204 Liggett & Bosworth -Motor Sales
Body Shop

206 Harold W Jones $\text{\textcircled{O}}$

208 Jas A Lasher

210 Δ W T Grant Co

210A-212 Δ Sperry & Hutchinson Co

212A Vacant

214 Δ First National Store

216 Δ Tobin's Mobil Station

220 Δ New Englander Motor Inn

Δ New Englander Restaurant

Δ Robt B Condon $\text{\textcircled{O}}$

222 Mrs Mildred Bostwick $\text{\textcircled{O}}$

224 Δ Halvor A Halvorsen $\text{\textcircled{O}}$

226 Δ Carlton C Mullins $\text{\textcircled{O}}$

230 Δ W H Myers Supply Co Inc

232 Δ Robt W Watson $\text{\textcircled{O}}$

Δ Fredk A Watson

Off Edw J Coyne (tr)

Δ Off Jas V Brillan $\text{\textcircled{O}}$

Summer res

Summer res

Summer res

— Concrete Bridge

300 Becky's Stone House Antiques

Δ Mrs Rebecca S Griffin $\text{\textcircled{O}}$

306 Δ Harry W Percy $\text{\textcircled{O}}$

306 Δ J Scott Percy

308 Robt A Carpenter

312 Fredk S Wilkens Jr

312 Vacant

314 Δ Carl E Reynolds $\text{\textcircled{O}}$

316 Harold F Goewey $\text{\textcircled{O}}$

— LeBlanc av begins

318 Storage

— Haswell av begins

324 Δ John Kohani $\text{\textcircled{O}}$

326 Δ Richd D Wells (tr) $\text{\textcircled{O}}$

326 Well's Septic Tank Cleaning Co

Green Acres Cabins

340 Frank G Andrews

— Silk rd begins

Δ Danny's Garage

Δ Mrs Mildred M Noyes $\text{\textcircled{O}}$

Δ Stewart's Repair Shop

Δ Floyd H Stewart

Ralph E Stewart

— Bennington Falls rd begins

Δ Vermont Tissue Paper Co Inc

Δ Clyde Mundo $\text{\textcircled{O}}$

Mrs Janet A Caron

Chas H Petersen $\text{\textcircled{O}}$

— Village line

Δ Frank M Kinney $\text{\textcircled{O}}$

John A Howe $\text{\textcircled{O}}$

Δ Walter J Smith $\text{\textcircled{O}}$

Δ Phillip E Percy $\text{\textcircled{O}}$

NORTH BRANCH see Branch

NORTON fr 324 Silver east to Cutler
E-7

Right side

101 Δ Mrs Florence E Burke $\text{\textcircled{O}}$

Norton (continued)

- 103 ▲ Chas J Dyer ①
- 106 ▲ Louis M Bettit ①
- 108 ▲ Mrs Antoinette Roy
- 108 ▲ Theodule J Bettit ①
- 108 ▲ Marcién Roy ①
- 110 ▲ Paul L Eagan ①
- 114 Arth Simmons
- 114 Vacant

Left side

- 105 ▲ Benj U Vail ①
- 107 ▲ Anna T Green ①
- 111 ▲ Emery Mattison ①
- 113 ▲ Lee C Shoemaker

OAK fr Woodford rd southerly to Bess Brook**Right side**

- ▲ Carl G Jacobsen
- ▲ Warren F Philpott ①
- Herbert A McIntire ①

Left side

- ▲ Frank H Hager ①
- ▲ Paul A Devenow ①
- ▲ Paul's Delivery
- Francis T Leonard ①

OAKES (off map) fr 101 Burgess rd easterly and northerly**Right side odd numbers**

- Harry K Knapp
- House under const
- Donald F Legacy (tr) ①

- 93 ▲ Robt F Parker ①
- 95 Harold W Andrews ①
- 97 ▲ Harold E Andrews ①
- 99 Frank Ives
- 101 Anna Mattison ①
- 103 ▲ Mrs Mina Bugbee ①
- 105 Elmer S Greene
- 107 John Godek

- 109 ▲ Wm C Congdon
- ▲ Wm J Congdon (tr)

- 111 House under const
- 113 Kenneth W Oakes ①
- 117 Mrs Edelweiss Lestage ①

Left side even numbers

- 86 ▲ Marvin S Hathaway ①
- 88 Gerald L Colvin
- 90 Williams Smokehouse (meats)
- 102 Edw D Gates ①
- 106 ▲ Leonard W Forrest ①
- 116 Burton W Bushee ①

OBSERVATORY fr Jefferson Hts west-erly toward 206 Putnam. C-7**Left side**

- 103 ▲ Mrs Edith M Elwell ①
- 100 ▲ Lawrence Larrowe ①
- 102 ▲ Mrs Bridget Fitzgerald ①
- 106 ▲ Francis A Paquin
- 106 ▲ Walter C Wood ①
- Washington av ends

- 110 ▲ Robt K Smith ①
- 114 ▲ Frad N Austin ①
- 101 Frank T Jolosky
- 101 ▲ Cadillac-Limousine Service

ORCHARD RD fr Ethan Allen hwy east-erly to Willow rd**Right side**

- Geo A S Dickie
- ▲ Wayne Gauthier
- ▲ Edwin D Dickie
- ▲ Robt F Thompson

OVERLEA RD N B (off map) fr Ethan Ethan Allen hwy to Mechanic**Right side**

- ▲ Lee McCarthy ①
- ▲ Wilbur F Gordy ①
- Stone Meadow Pottery
- ▲ Geo S Neville ①
- ▲ Clifford Turner ①
- ▲ Laurence J Hyman ①
- Andrew Harrington
- John M Dalton (tr)
- Summer res (tr)
- ▲ Wm D Warthington
- ▲ Fredk H Burkhardt ①
- ▲ Mrs Alice Harwood
- Earl L Patterson

— Mechanic ends right**Left side**

- ▲ Mrs Hazel Post ①
- Swiss Village
- Hall W Cushman
- ▲ Jas Nugent ①
- ▲ Philip J Lawless ①
- Matteson rd begins
- ▲ John F Flood
- ▲ Shirley Stanwood

PADDOCK PL fr 217 Elm northerly to dead end. C-5**Right side odd numbers**

- 105 ▲ Mrs Sadie K Nourse ①
- 109 ▲ Jas J Canavan ①
- 113 Fred J Carey Jr ①
- 115 ▲ Ruby Carey ①

PAGEANT fr Leonard northerly to Hunt**Left side**

- ▲ Robt W Allen ①
- ▲ Frank A Wilson ①
- ▲ Clark G Cleveland ①
- ▲ Ernest F Shepard ①
- ▲ Chas Larsen ①
- ▲ Richd C Pembroke ①
- ▲ Mary B Hodeck ①
- ▲ John F Lyons ①
- Robinson av ends
- ▲ Oscar C Warren ①
- ▲ Alard Wirasnick ①
- ▲ Marcel J Lewis ①
- ▲ Rochermond A Gray ①

W. H. WILLS INSURANCE AGENCY, INC.

Tel. 442-5416
116 SOUTH ST. BENNINGTON

Insurance - Real Estate

BENNINGTON DIRECTORY—1963

293

—continued

- △ Isabelle M Stewart
- △ Geo E Bierwirth ⑧
- △ Irving N Willett ⑧
- △ Linston F Tefft ⑧
- △ Harry F Cordes ⑧

Right side

- △ Edw F Winslow
- △ Jas F Comi ⑧
- △ Mrs Marguerite T Tetreault ⑧
- △ Mrs Margt Racetti ⑧
- △ Fred O Gunzel ⑧
- △ Ronald J Maraney ⑧
- △ Jos P Cook ⑧
- △ Lawrence A Ibey ⑧
- △ Robt E Schultz ⑧
- △ John J Bellrose Jr ⑧
- △ Jos A Prandini ⑧
- △ John McCurdy ⑧
- △ Donald P Hart ⑧
- △ Edw H Bowmaker ⑧
- △ Jas G Bullard ⑧
- △ Eug C Burt ⑧
- △ Albert T Van ⑧
- △ Mable F Young

PAIGE fr Dewey ext westerly to dead
end. A-8
No houses

PARK LAWN (see Oak)

PARK fr 212 Pleasant north to Coun-
ty. E-3

Right side odd numbers

- 115 △ Gordon F Niles (tr) ⑧
- 117 △ Wm Overlock (tr) ⑧

— Creek Bridge

— Scott begins

- 119 △ Beshara Bros
- 119 1/2 Chas Houghton
- 119 1/2 △ Jas F Dwyer
- 121 Edythe J Healey
- 123 △ Harley J Barber

— Pratt begins

- 127 △ Mrs Eliz H Rich
- 133 Vacant
- 133 John Z Morin
- 135 Mrs Sarah S Kelson
- 137 Cathryn T Henderson
- 137 △ Mrs Dora R White
- 139 △ Guy T Sumner

— Gage crosses

- 201 △ Howard & Riley meats
- 201 Arth W Charron
- 201 Vacant
- 203 △ White's Metal Shop
- 205 △ Jas J Connell ⑧
- 207 Arth F Mould ⑧
- 209 Vacant
- 209 △ Mrs Susie M Spencer
- 209 Vacant

- 211 △ Mrs Flora E King ⑧

- 213 △ Hector T Betit ⑧

- 215 Ann Lonergan

- 217 Edw Pinsonneault ⑧

— Spring begins

- 221 △ Emma Cartwright beauty parlor ⑧

- 223 John E Donoghue

- 223 Chas H Vallee

- 225 △ Julius E Bates Jr ⑧

- 227 △ Mrs J Rosealba B Pinsonneault ⑧

- 229 △ Alfd Pinsonneault ⑧

- 233 △ Edw Thibodeau

- 233 Wm G Marshall

- 235 △ Chas Wilkinson ⑧

- 239 △ John D Cuvv

Left side even numbers

- 102 △ Mrs Irene B Minke

- 104 △ Gail Borden

- 106 Warehouse [storage] PCo

— Creek Bridge

Bennington Elementary School
rear ent

- 136 △ Marshall H White ⑧

- 138 Jos P Lofflamme ⑧

- 138 △ Mrs Lida Hurley

- 138 Harriet Rowland

- 140 △ Empire Cleaners & Launderers

— Gage crosses

- 200 △ John D Morin

- 202 △ Mary M Bushee beauty parlor ⑧

- 204 △ Robt J Pellerin ⑧

- 206 Edw W Marshall

- 208 Phillip F Riley Jr

- 210 △ Mrs Anna L Nevils

- 212 Theod W Bird

- 212 Cath A Craven ⑧

- 214 △ Wm P Kennedy

- 216 Jos N LeClarc ⑧

- 216 Vacant

- 216 Pierre Boutin

- 218 △ Mrs Julia A Proud

- 218 △ Warren H Hart

- 220 △ Mary L Gibney ⑧

- 222 Edw L Pinsonneault Jr

- 224 △ Wm B Flynn

- 226 Mrs Florence R Kinsley

- 228 △ Oliver L Lawrence Jr

- 228 1/2 △ Donald E Raina ⑧

- 230 △ Mrs Anna G Hill ⑧

- 232 Gedeon N LaCroix ptr

- 236 △ Harry Fienberg ⑧

- 238 Louis C Harvey

- 240 △ Chas O White

- 242 △ Mrs Mary A Gigneau ⑧

- 246 Wm M Stone

- 248 Edw W Jones



BENNINGTON MOTEL

NEXT TO "Paradise"
143 MAIN ST.

Phone 442-5479

JOE and LEE ABBOTT
BENNINGTON

294

1963—H. A. MANNING COMPANY'S

PARK N B fr West N B opp Church N
B southerly to River rd. F-9

Right side

- △ Mrs Eliz Johnson ⑥
- △ Hall P McCullough ⑥
- △ Raymond Robinson
- △ Howard Vaine
- Francis Ryan

Left side

- Josephine Urquart
- △ Jas J Shea ⑥
- Hillside begins

PARK ST EXT northeasterly fr end of
Park. E-1

Right side

- Vermont State Hwy Dept
- Concrete Bridge
- △ Francis W Eddy ⑥
- Roy E Cook
- Francis R Eggsware (tr)
- Mrs Eva Antonio
- Lyons District begins
- Orrin Lord
- Burton Smith
- △ Frank E Johnson ⑥
- △ Gerald J Gallant ⑥
- △ Alden A Harbour ⑥
- Mrs Marion Leonard
- △ Boll Lyon ⑥
- △ Leonard C Cooper ⑥
- △ Geo A Strong ⑥
- △ Carl R Blodgett ⑥
- △ Paul J Sausville ⑥
- △ Carl H Stratton ⑥
- △ Raymond C Howe
- △ Mrs Annabelle Matheson ⑥
- △ Geo A Rogers ⑥
- Clinton T Waldron ⑥
- △ Stratton's Garage
- Robt Sears
- B & S Trailer Park
- C Edw Rice
- Kenneth E Roy
- △ Fred Z Dumas ⑥
- △ Albert C Krawczyk ⑥
- △ Bradford Jones ⑥
- Vacant
- Jos E Griffis ⑥
- Asa Elwell ⑥
- Left side**
- Soldiers' Home side entrance
- Concrete Bridge
- △ Chas E Watson real est ⑥
- △ Mrs Edna Plante
- △ Gerald E Watson
- Edw King
- △ Lester W Martin ⑥
- △ Mrs Ruth E Smith ⑥
- △ Raymond D Harrington ⑥
- Vacant
- △ Leon F Cook landscape gdnr ⑥

- △ Clarence Percey ⑥
- △ Leroy P Weld ⑥
- △ Frank E Johnson ⑥
- △ Raymond E Tatro ⑥
- △ Crosby O Howe ⑥
- △ Thos J Sausville ⑥
- △ Frank B Stratton
- △ Smith G Stratton ⑥
- △ Robt Honiker ⑥
- △ Wm J Jordan ⑥
- Albert C Bruneau
- △ Al's Electronic Service
- Albert J Macauley
- Vacant
- △ Wm C DeForge Jr ⑥
- △ Robt A Ayres ⑥
- Squaw Hill rd begins
- △ Gaylord Harrington ⑥
- Paul H Kittel ⑥
- △ Norman Stratton ⑥
- Julia B Harrington ⑥
- Richd J Jones
- △ Harry S Browe ⑥

PINE RD fr 327 Dewey westerly to
dead end. B-8

Left side

- △ Paul J Fairley ⑥
- Mountain View dr begins
- △ Geo N Harrington Jr ⑥
- △ Louis Perrotta ⑥

PIPPIN KNOLL RD fr Walloomsac rd
northerly to dead end

Right side

- △ Robt M Wilson ⑥

Left side

- House under const
- △ Frank J Igoe ⑥
- △ Marshall Allaben ⑥

PLEASANT fr 123 North to 652 Main.
E-5

Right side odd numbers

- 103 Saul's Dept Store warehouse
- 105 Vacant
- 107 Vacant
- 109 Vacant
- 115 △ Mrs Florence A Mayhew ⑥
- 117 Angelo Morris
- 117 Raphael Boutin
- 119 △ Jos F St John
- 119 △ Mrs Genevieve T LaFlamme ⑥
- 121 △ John D Burke
- 121 Manuel Iskowitz tkg
- 123 △ Emmette J Barber ⑥
- 125 △ Wm H Martin
- 125 △ Kath E Cahoon
- 127 △ J Henry Mayhew ⑥
- School crosses
- 209 The Davis rooming house and
apts

MOTOROLA Babcock Electric

TELEVISION—RADIO—STEREO SALES AND SERVICE
MORGAN STREET EXT. Phone 442-9248 BENNINGTON

BENNINGTON DIRECTORY—1963

295

—continued

- 209 Elbert G Davis
209 Mrs Flora Bowles
209 Macheal Genshannon
209 Fannie Loomis
209 Harold C Buckley
209 Mrs Pauline Perkins
209 Madeline Allard
209 Henry O Manney
209 Carleton Hall
215 Mrs Clara F A Mattison
215 Martin W Scott
219 Δ Arth E Patten Jr
— Valentine ends
301 Δ Walker F Miles
301 Δ Mary E Huffan
301 Norman Alper
301 Mrs Pearl L Hayes
301 Richd Sleeman
301 Vacant
303 Δ Leo Diussa
303 Δ Mrs Rita Durward
307 Susan Buck
307 Δ Jas R Lovett
309 Δ Mrs Shirley Harris \odot
309 Henry J Green
311 Δ Raymond A Paquin \odot
313 Vacant
315 Δ Christopher W Van Orman \odot
317 Mrs Hattie Reynolds
319 Δ Carl E Hart
310 Mrs Elizabeth Buckley
321 Δ Herbert Eastman
323 Guerard Boutin
323 No Report
323 Δ Donald L Capella
323 Anthony Odell
325 Industrial Arts Shop sch dept
337 Δ Edw A Langlois \odot

Left side even numbers

- 100 Vacant
102 Δ Stark Hose Co
104 Δ Edw R Ransom
106 Δ Wm Billert \odot
108 Vacant
110 Δ Donald Russell
110 Vacant
112 Vacant
114 Vacant
116 Vacant
118 Leader House rooms
118 Δ Sadie Leader \odot
124 Geo O Faucher barber
124 Vacant
124 Vacant
124 Vacant
126 Δ NETCo business office and plant
128 Δ John W Sullivan
130 Δ Philip E Barre
130 Δ Mrs Julia H Cole
130 Kalton Miller
— School crosses
130 St Peter's Episcopal Church

200 Δ St Peter's Episcopal Church Parish Offices

- 206 Δ Rev Fredk B Wolf
212 Δ Marshall Apartments
212 Mrs Agnes D Johnson
212 Mrs Ruby Gates
212 Δ Mrs Eva Natter
212 Paul W Clark
Lawrence L Ward
Wales Hawkins
Lucille M Townsend
Elsa Chapin

Δ Martin H Cone

212 Vacant

— Park begins

- 300 Δ Thos C Thomas \odot
302 Anthony J Rudittas
302 Mrs Rose O'Toole
302 Alma M Rottell
302 Mrs Lena E Percy
302 Omer W Lecours
302 Frank N Winslow
302 Δ Mrs Marie Skoblow
304 Δ Mrs Josephine Walker
304 Δ Roy H Berquist \odot
304 Δ Pierre N Vallee
308 Δ Helena L Norton \odot
312 Δ Robt A Barnes \odot
314 Δ Chas M Decker \odot
316 Vacant
318 Stasia M Barron
318 Frank R Fester
318 Mrs Alice M Kennedy
318 Mrs Doris Brown
318 Vacant
318 Dora Besaw
324 Edgewater Inn
324 Δ Frank A Rogers
324 Molly Mooney
324 Helen M Evans
324 Mrs Bessie Wright
324 Mrs Elsa K Jones
324 Mrs Kath Cook
324 Robt Martinoli
324 Earl Scott
324 Mrs Irene Gillins
324 Chas F Ryan
328 Mrs Jennie Knights (tr)
328 Henry H Brace (tr)
328 Herbert Hulett (tr)
328 Donald Snyder (tr)
330 Vacant
334 Δ Thurber's Garage Inc
334 Glenn Motor Co
340 Clarence Davis \odot

PLEASANT N B fr Prospect N B nr
bridge southerly. G-9

Right side

- Δ McKean & Elwell hdwe
 Δ Patricia Beck \odot

Left side

- Δ Frank Watrous
 Δ Maynard W Hedding \odot

FAIRBANKS EXPRESS INC.

Daily Service Albany, Troy, Bennington
Pittsfield, North Adams, Williamstown

Terminal, Route 22

HOOSICK FALLS N. Y.

Phone 442-9570

294

1963—H. A. MANNING COMPANY'S

Pleasant N B (continued)

- △ Wm J Hurley ①
- Mrs Kath Lassour ①
- △ Cyril Bluto

PLEASANT VALLEY (off map) fr West rd nr State line westerly to State line

Right side

- △ Frank S Moses ①
- Bullrushes Motel
- △ Raymond Philputt ①
- △ Geo J Horst ①
- △ Howard Foster ①
- △ Wm J Horst ①
- △ Jas E Murtha ①
- △ Frank Kinney ①

Left side

- △ Albert B Horst ①
- Vacant
- Vacant

POLYGRAPHIC LA N B (off map) fr Hillside N B south to dead end

Right side

- △ Jas F Hewson ①
- △ Jas H Curran ①
- △ Henry C Gratton ①
- △ Edw R Sweeney
- △ Green Mountain Burner Parts Co
- △ Robt J McWaters ①

Left side

- △ Chas G Griffith ①
- △ Bernard P Leamy
- △ Geo H Donovan

PRATT fr 123 Park east to Maple, E-4

Left side even numbers

- 104 △ Albert J Bell
 - 106 △ Mrs Anastatia Welch
 - 108 Mrs Mary B Hier
 - 108 △ Neil E Day
 - 108 Robt J Crawford Jr
 - 110 △ J Geo Ryan ①
 - 114 Harriet Ostrander
 - 114 △ Eug L Damon
 - 116 △ Nelson F Leonard
 - 118 Ozira F Bushee
 - 118 △ Louis Maillet
 - 120 Vacant
 - 120 △ John J Racicot
 - 122 John C Poore
 - 124 △ Rudolph S Day
- ### Right side odd numbers
- 103 Raymond W Lorette
 - 105 Vacant
 - 107 △ Mrs Laura A Webster

109 Mrs Cordelia Harrington

- 113 △ Basil R Caslin ①
- △ Monument Roofing & Sheet Metal Co

PROSPECT fr 500 South easterly and westerly to Jefferson hts. D-7

Left side even numbers

- 110 △ Bert F Rockwood ①
- 114 △ David J Alexander
- South crosses
- 204 △ Herbert J Horst milk dr
- 208 △ Fredk H Grant
- 212 △ Bernard J McNaney
- 214 △ Robt W Thorpe ①

— Silver ends

- 302 △ Jas E Hamilton ①
- 306 △ Tarrant L Sibley ①
- 310 △ Esther McNeilly ①
- 314 Chas Chamberlan

Right side odd numbers

- 115 △ Mrs Bessie G Moore ①
- South crosses
- West Side dr begins
- 303 △ Chas E Keaugh ①
- 307 △ Mrs Alice Gunnason ①
- 311 △ Van Vechten Graves ①
- 315 △ Walter B Randall Jr ①
- 317 △ Elwood Cassell ①

PROSPECT N B fr junction of Main Water and West N B southeasterly to B College Grounds. H-9

Right side

- △ Rainbarrel Restaurant
- △ Alain Midiere
- Lawrence S Lyons barber
- △ John J Ryan
- F B Jennings Hose Co No 1
- J G McCullough Engine Co No 1

— Bridge

— Pleasant begins

- △ Mrs Robin W Litchfield
- Vincent F McGovern ①
- △ Florence Burggraf
- △ Louis Calabro
- △ Fred H Welling ①
- △ Mrs Mary C Nash ①
- △ Mrs Clarissa E Peacock
- △ Mary L Mosher ①
- △ Richd H Dwyer ①

Left side

— Bridge

- △ Donald B Burchard
- △ Mrs Cath H Elwell ①
- Maurice C Ball
- △ Mrs Loretta Oakes ①

VERMONT STEAK HOUSE — COCKTAIL LOUNGE

716 MAIN ST., Route 9 East

Tel. 442-9793

BENNINGTON

W. H. WILLS INSURANCE AGENCY, INC.

Tel. 442-5418

118 SOUTH ST. BENNINGTON

Insurance - Real Estate

BENNINGTON DIRECTORY—1963

297

—continued

- △ Mrs Daisy S Elwell ⑥
- △ Mrs Ernestine J Worthington
- △ Leroy P Watson ⑥
- 34 △ Prospect Nursing Home

PROSPECT ST EXT N B (off map) (now College rd)

PUTNAM fr 224 Elm southerly to dead end. C-6

Right side odd numbers

- 101 △ Mrs Marion D Duclos ⑥
- 103 △ John Deslaurier
- 105 △ Mrs Eva Tremblay ⑥
- 107 △ Mrs Mary C Leahy ⑥
- 109 △ Chas A Russell
- 111 △ Guy J Ottaviano ⑥
- 113 Mrs Margt Perreault
- 113 Mrs Rose Keys
- 115 △ Roland Devignon
- 117 △ Wells V Chapman
- 119 △ Feruccio Rigatti ⑥
- 119 Ernest L Mears
- 123 △ Jos V Young ⑥
- 125 △ Harrison P Peckham candy vending machines ⑥

127 △ Jos M Kearns ⑥

127 △ Robt Shippey

131 △ Mrs Ella G Adams ⑥

133 △ Lewis C Carpenter ⑥

— Weeks crosses

235 Fred S Williams

237 △ Michl J Fraher

Left side even numbers

- 102 △ Mrs Edna S Merrill ⑥
- 104 △ Mrs Josephine O'Keefe ⑥
- 104 △ Nancy M Hoisington
- 106 Chas W Ray
- 106 △ Mts Mary A Gauthier ⑥
- 110 △ Mrs Antonetta Perrotta ⑥
- 110 Mrs Marion Charest
- 112 Vacant
- 114 △ Hugh McCabe
- 114 △ Maud A Edson
- 116 △ John J Ryan ⑥
- 118 △ Hervey F Yates ⑥
- 120 △ Phillip N Reilly ⑥
- 120 ½ △ Raymond R Dubreuil
- 122 △ Napoleon Pietryka ⑥
- 124 △ Robt Cross
- 126 △ Arth B Doxsee ⑥
- 128 △ J Jos Cuning ⑥
- 130 Leon E Conquest
- 132 △ Leon A Robare

— Weeks crosses

206 △ Paul R Hurlburt ⑥

— Observatory ends

- 224 △ Mrs Julia Laminski ⑥
- 226 △ Michl J Krawczyk ⑥
- 228 △ Louts Suita ⑥

RICE LA (Houses listed on Haynes Corner rd)

RIVER fr 121 Ben Mont av east to 198 North. C-4

Right side odd numbers

- 101 △ Brazell's Restaurant
- 107 △ Francis J Cone ⑥
- 107 △ John E Ahearn
- 109 △ Mrs Mariam C Woodward
- 111 △ Herbert F Dumas
- 111 Ephraim LeMay
- 115 △ Robt J Long ⑥
- 117 △ Walter L Pease
- 119 Medrick P Generous
- 123 Vacant
- 127 Henry M Tuttle dist

— Railroad crosses

— Depot crosses

- 201 △ Columbian House side ent
- 207 △ DesLaurier & Ryan
- 211-213 △ Griffin's Auto Parts
- 213 Frank E Griffin ⑥
- 215 Vacant
- 217 △ Hall's Cafe
- 219 Chas H Hall
- 221 Chas Valwell
- 223 Jos I Wright
- 225 H W Putnam Hose Co No 3
- 227 Vacant
- 229 Vacant

Left side even numbers

- 102 Vacant
- 102 △ Mrs Margt H LaBarge ⑥
- 106 △ Wilbur D Long ⑥
- 108 Hilaire J Rousseau
- 108 △ Ormal Pierce
- 110 △ Mrs Irene C LaRoche ⑥
- 112 △ Henry E Rancourt ⑥
- 114 △ Clarence R Harrington
- 118 △ Jos E Caron ⑥
- 120 △ Wm Millard
- 122 Herman Bishop
- 122 Mrs Gladys M Thomas

— Lincoln begins

— Railroad crosses

- 138 King's TV Shop
- 138 ½ Seth P King Jr
- Depot crosses
- 204 Lucien N Lampron
- 206 Vacant
- 210 Vacant

WILLIAMS & BUGBEE INC. — 24-Hour Wrecking Service

General Auto Repairs

945 MAIN STREET

Tel. 442-5320

BENNINGTON

River (continued)

- 212△ Mrs Marion V Armstrong ①
- 214-216 Warehouse (Ben Mont)
- 220△ Amoco Service Station

RIVER RD (off map) fr junction N Bennington rd Water N B and Hillside N B south to Shaftsbury line

- △ W Kendall Rich ①
- △ Gordon S Sweet ①
- △ Gerald D Legacy ①
- △ Mrs Olive E Rice ①
- Vacant
- △ Geo N Mattison ①
- Entrance to B Treatment Plant
- Roger Hinsdale sum res ①
- Thos Hewston
- Earl Lewis
- John Litster ①

ROBINSON AV fr Hunt nr RR crossing southerly to Pageant. C-1

Right side

- △ Hans E Friederich ①
- Thos Bushee ①
- △ Francis O LaRoche ①
- △ Hazel Brooks ①
- △ Leonard E Hurlburt ①
- △ Mrs Minnie Dill ①
- △ Medford C Bushee ①
- Clement O Walker ①
- △ Lester Davis ①
- △ Olivia L Tetreault ①
- △ Mrs Viola Van ①
- △ Martin Brown ①
- △ Wm F D Smith ①
- △ Julian Rousseau ①

Left side

- △ Walter G Dansch ①
- △ Mabel B Tift ①
- Vacant
- △ Earl Lockey ①
- △ Mrs Leona E Briggs ①
- △ Edgar L Lemieux ①
- △ Edw M Rogowski ①
- △ Mrs Eliz R Oesterle ①
- △ Arth Taylor ①
- △ David W Curtis
- △ Walter Danish ①
- △ Wm H Haskell ①

ROBINSON HILL S see Meyers rd S

ROLLIN fr 134 Beech easterly to Bradford pl. G-6

Right side odd numbers

- 107△ Winston W Lother ①
- 111△ Paul LaCross mason ①
- 115△ Chas E Blake ①
- 117△ Robt F Johnson ①
- 119△ John H Gates
- 119 Mrs Liza E Krumins
- Left side even numbers

- 102 Wm E Campbell Wholesale Beverages

- 104△ Chas Bartlett ①
- 106△ Robt K Farnum ①
- 112△ David A Brookman ①
- 114 Henry Vasburgh
- 118△ Patk J Devlin Jr ①

ROONEY'S CT fr Beech St ext south to dead end

Right side

- △ Edgar H Leonard ①
- △ Earl Buzzell ①
- △ Wm A Corey ①

Left side

- △ Richd A Sweet ①
- △ Mrs Margt Ash
- △ Mrs Mabel L Shaw
- △ Jas E Bartlett ①
- △ Jas F Mylott
- △ Ralph J Leonard ①

SAFFORD fr 706 Main north to 803 County. F-4

Right side odd numbers

- 103△ J Russell Carpenter
- 105 Vacant
- 109△ Harry Kupic
- Creek Bridge
- 111△ Harold H Cook
- Coolidge av begins
- 203△ Earl E Chase ①
- 205△ Robt T Griffin
- 207△ John Fothergill
- 209△ Wm F Shanahan Jr ①
- 211 Edw E Bergeron
- Memorial Park
- 215 Vacant
- Gage crosses
- 303△ Mrs Desanges LaCroix
- 305△ Wilfred H Seymour ①
- 307-309 Office Maple Haven Mobile Homes
- 309△ Benj W Banulis
- 311△ Louis Levine ①
- 315△ Francis J Silver ①
- 317△ Geo A Raymond Jr
- 319 Wm H Haskell
- 319 Jas A Phillips
- 319△ Francis Corbett
- 323 Donald Fauley
- 325 Christine Wright
- 327 Chas E Bartell ①
- 329 Jos LaCroix ①
- 331 Exoid F Dufresne
- 333△ Louis M Baker ①
- 335△ Hector J Belanger ①
- 337△ Chas C Letourneau ①
- 339△ John H Schramm ①
- 343△ John Gervais
- 343△ Donald H Stephenson
- Left side even numbers
- 104△ Leo Van Dale ①

HANSON - WALBRIDGE FUNERAL HOME

Tel. 442-4329
213 WEST MAIN ST.

DEAN F. HANSON, Director
AMBULANCE SERVICE

Tel. 375-2222
ARLINGTON

BENNINGTON DIRECTORY—1963

299

—continued

- 106 Δ Ralph A Thurber $\text{\textcircled{A}}$
— Creek Bridge
108 Δ David M Morris
110 Δ Peter I Ayers
110 Δ Jay O Slade
112 Δ Mrs Frances McGuire $\text{\textcircled{A}}$
114 Δ F W Littlefield
116 L Jean Mannello
118 Δ Lionel J Marcoux $\text{\textcircled{A}}$
— Scott ends
200 Fenway Apartments
200 Kendall Adams (1)
200 Martin Noon (2)
200 Perry Murphy (3)
200 Grace T Crofton
200 Δ Guy R Burgess (5) $\text{\textcircled{A}}$
206 Δ Chas A Fisher $\text{\textcircled{A}}$
206 Paul Galipeau
210 Δ Leon R Percy $\text{\textcircled{A}}$
212 W H Bradford H & L Co No 1
212 Δ B Fire Alarm Headquarters
— Gage crosses
304 Dorothy Dunican
304 Wm F Kehoe
306 Δ Jos Pello $\text{\textcircled{A}}$
306 Ruskin The Mover storage
310 Δ Richd J Fraser $\text{\textcircled{A}}$
312 Δ Ethel M Richmond
314 Δ Robt Hilchey
314 Vacant
316 Δ Gordon C Hier
316 Carl Bartlett
— Carrigan's la begins
318 Avery H Smith
318 Δ Leland H Russell
320 Δ Glenn A Spencer
322 Δ Celia E Tidd $\text{\textcircled{A}}$
326 Δ Louis J Corriveau
328 Δ Clarence Corriveau
330 Δ Celestine Boutin $\text{\textcircled{A}}$
332 John C Plante $\text{\textcircled{A}}$

SAGE N B (off map) fr Main N B at
M F Powers Store easterly to N B
north to Keough Bros

Right side odd numbers

- 9 Jos E Myers $\text{\textcircled{A}}$
15 Δ LeRoy L Loomis $\text{\textcircled{A}}$
19 Δ Fredk Foster
21 Terisa McGuire $\text{\textcircled{A}}$
23 Δ Betty V Hayes $\text{\textcircled{A}}$
25 Clark M Blake $\text{\textcircled{A}}$
27 Δ Danl Peirce
 Δ Royal F Crosier $\text{\textcircled{A}}$
29 Δ Geo E Shea Wood Products

Left side even numbers

- 8 Mrs Mildred Lura
10 Mrs Cath R Powers
14 Δ Earl H White
16 Δ Forrest Vadakin $\text{\textcircled{A}}$
16 Mrs Lena Winchell
20 Virgil A Nadeau $\text{\textcircled{A}}$
24 Kenneth N Johnson
28 Δ Clover E Sweet Jr $\text{\textcircled{A}}$
28 Δ Marty's Flower Shop & Green-
houses
30 Δ The Roseway Beauty Salon
30 Δ Clover E Sweet
32 Philip Shepard Sr
34 Δ Geo E Bushe $\text{\textcircled{A}}$

SCAREY LA N B (off map) fr Bridge at
Perron Creek at end of N Benning-
ton rd northerly

Right side

- Δ Danl J Scarey $\text{\textcircled{A}}$
 Δ Chas M Lancour $\text{\textcircled{A}}$
Clayton E Blodgett $\text{\textcircled{A}}$

Left side

- Δ Mrs Agnes M Mears
 Δ Alf Syverstad $\text{\textcircled{A}}$
 Δ Mrs Blanche R Bagley $\text{\textcircled{A}}$
Carlton J Willis
 Δ Walter P Legacy Jr

SCHOOL fr 446 Main north to County
D-4

Right side odd numbers

- 109 Parking Lot
— Pleasant crosses
St Peter's Episcopal Church
211 Δ Rev Donald A Webster
213 Robt E Cone
215 Mrs Bessie G Kendall
215 Mrs Harriet H Nichols
— Creek Bridge
221 Δ Bennington Grade School
225 Δ Bennington Graded School Dist-
rict supt
225 Δ Bennington South Supervisory
Union District supt
233 Δ Chas A Reed
233 Δ Mrs Pearl La Brie
233 Mrs Nancy T Cushing
233 Δ Powder Box beauty parlor
235 Δ Walter P Legacy $\text{\textcircled{A}}$
237 Mrs Margt McKeon
237 Δ Robt P McKeon $\text{\textcircled{A}}$
— Gage crosses
307 Δ Rev Jos F Wiseman
307 rear Sacred Heart Church
307 Δ rear Sacred Heart School
313 Mrs Betty J Phillips

KIRKSIDE MOTEL

2 BLOCKS FROM DOWNTOWN
250 MAIN ST.

Tel. 442-9738

FRANKLIN and ELIZABETH RILEY

OPEN YEAR AROUND
BENNINGTON

School (continued)

- 315 Howard J Therrien
— **Hawks pl begins**
317 Δ Raymond J Smith
319 David Gauthier
319 Helen D Simkins
321 Δ Saml Saltzman
321 Δ Donald Ziter
321 Δ Edw S Czarnecki Jr
321 Δ Alfd E Fields
325 Δ Jas J Moore Jr \odot
327 Vacant
327 Vernon Phillips
327 Δ Mrs Mary T Delude
327 John N Pecore
329 Δ Mrs Josephine Mort
329 Δ Mrs Marion Knapp
329 Δ Philip E Playful
331 Δ Elmer E Burgess
333 Mrs Julia Ryan
333 Δ Kath L LaMarre \odot
335 Δ Mrs Anna Belain
335 Δ Mrs Jean Mack
337 Adjutor Boutin
339 Δ Geo H Pratt
341 Δ Blanche's Beauty Salon
341 Δ Loutes M Curtis \odot
341 Raymond A Davis
343 Δ Clifford H Gilbar
345 Vacant
347 Δ Phillias A Marcoux
349 Clyde C Mears
Left side even numbers
106 The Musket Shop
106 Rowe Barber Shop
106 Δ Roger P Rowe \odot
106 Plante Jewelers
108 Δ Walker's Food Market Inc
— **Pleasant crosses**
206 Vacant
206 Vacant
208 Hugh P Briody
210 John A Potter
212 Robt N LaBarge
212 Δ Raymond J Bisson \odot
216 Δ Jas E Gates
216 Edw J Morse
— **Creek Bridge**
218 Δ Frank P Keisler \odot
220 Δ Electronic Service Center
222 Δ John R Stone Jr \odot
224 Δ Robt R Kennedy
224 Δ Wm L Cone
226 Δ Richd M McGurn
 Δ Bennington Catholic High Sch
 Δ rear Myers Press
242 Δ Robt S Lee

- 242 Δ Clarence A Daley
246 Δ Hugh H Nash \odot
— **Gage crosses**
300 Vacant
300 Δ Roger A Lampron
306 Δ Mrs Cecile Wright
310 Δ Clarence Briggs
310 Geo H Whitman
312 Δ Louis Remington
314 Mrs Ida Gosselin
316 Δ Wm P Brooks \odot
318 Δ Mrs Helen H Maher \odot
320 Δ Leslie N Soper
— **Adams ends**
324 Δ John R Stone \odot
326 Δ Mrs Gertrude H Burke \odot
326 The Tumble Down tourists
328 Δ Theod E Galipeau \odot
330 Δ Mrs Belle Surdam
330 Vacant
332 Δ Alfd F Bushee \odot
332 Δ rear Bennington Upholstery
334 Δ Jos C Rogers \odot

SCHOOL N B fr Bank N B at Congregational Church southerly to West N B. G-8**Right side**

- Δ N B High School
 Δ Donald H Knapp \odot
Mrs Louise Powers
 Δ Asahel Salmon \odot

Left side

- Harold Williams
 Δ Ransom Salmon \odot
107 Δ Frank J Legacy \odot
107 Mrs Edna B White
Albert White \odot
 Δ Bruce LaVigne \odot

SCOTT fr 117 Park east to 118 Safford F-5**Right side odd numbers**

- 119-141 National Carbon Company branch
197 Δ Mrs Annette Burgess
199 Δ Wm J Kornitzer
201 A Paul Lauzon
201 Δ Arth J Lauzon \odot
203 Δ Theod O Sausville \odot
205 Δ Lena LaFranchise \odot
215 Δ Mrs Jas A Coulter \odot
Left side even numbers
102 Geo Beshara
106 Mrs Grace Buss \odot
108 Wm A VanOrman
110 Vacant

**FAIR DEALING
FINE SERVICE**
HUNT STREET

WILSON FORD

Dial 442-6373

BENNINGTON

W. H. WILLS INSURANCE AGENCY, INC.

Tel. 443-5416

116 SOUTH ST. BENNINGTON

Insurance - Real Estate

BENNINGTON DIRECTORY—1933

300A

—continued

- 116 Vacant
118 Δ Clara S Parker
120 Rene Bourin $\text{\textcircled{R}}$
122 Mrs Lucy Quimby
124 Δ Wm H Rudd
126 Δ Alfd J LaCroix
130 Vacant
132 Mrs Mary Wood
134 Δ Alfd M Burgess
134 Δ David L Vince
138 Δ Marvin P Chaney
138 Δ Zotique E Betit $\text{\textcircled{R}}$
142 Leon L Rose $\text{\textcircled{R}}$
144 Δ Francis Hoag
146 Harold F Waters Jr
146 Henry H Senecal
150 Stanley Towle
150 Theod Cook
— Division begins
200 Vacant
210-212 Δ T A Carpenter & Sons lum-
ber yard

**SEMINARY LA O B (off map) fr West
rd O B southerly right**
 Δ Danford Geer $\text{\textcircled{R}}$
 Δ Saml B Howard $\text{\textcircled{R}}$

**SHAWMUT (off map) fr end Harvard
southwesterly to Wall**
Right side
101 Δ Clayton R Hurley
Mrs Ruth M Halls $\text{\textcircled{R}}$
Left side
No houses

**SHORT fr 241 Union to Booth ter.
E-6**
Left side even numbers
102 Δ John E Gibney $\text{\textcircled{R}}$
104 Δ Mrs Helen L Cooper
Right side odd numbers
103 Δ Lorenzo B Kemmerer $\text{\textcircled{R}}$

**SILK RD (Haynes Corner District) fr off
North Bennington rd northeasterly**
Right side
Summer res
 Δ Glynn L Morrissey $\text{\textcircled{R}}$
— Covered Bridge
 Δ Harold A Hilliard $\text{\textcircled{R}}$
 Δ Randolph E Hilliard $\text{\textcircled{R}}$
Geo A Robinson $\text{\textcircled{R}}$
 Δ Wm H Haskell $\text{\textcircled{R}}$
Arth F Robinson $\text{\textcircled{R}}$
Robinson's Greenhouse
 Δ Alsid P Richard $\text{\textcircled{R}}$
 Δ Frank A Howlett $\text{\textcircled{R}}$
Left side
 Δ Wm H Moon $\text{\textcircled{R}}$
Covered Bridge Ranch
 Δ D Herbert Lillie $\text{\textcircled{R}}$

Vacant
 Δ Frank G Evers

**SILVER fr 497 Main south to Prospect
blvd. E-6**
Right side odd numbers
109 Δ Mrs Mary R Kohn $\text{\textcircled{R}}$
111 Δ Mrs Helen P Howe
— Union crosses
207 Δ Mrs Christine Walbridge
207 Δ Walbridge Insurance Agency
207 Prudential Ins Co of America
207 Ronald R Knapp Ins office
207 Raymond P Betit ins
— Hillside ends
217 Δ Robt J Dimke
217 Δ Paul E Kirsch
217 Mrs Alice Margo
217 Δ Earl R Stump
— Grandview crosses
307 Δ John J Myers
309 Δ Jos E Ouellatte
311 Δ Harry T Cushman
313 Δ Mrs Myrtle Baker
317 Δ Mrs Maude Estes $\text{\textcircled{R}}$
317 Δ Annette E Bellale $\text{\textcircled{R}}$
323 Δ Chester E Stockman $\text{\textcircled{R}}$
325 Δ Robt J Roy $\text{\textcircled{R}}$
329 Δ Park A Grande
333 Δ Wm E Toomey
Left side even numbers
104 Δ Bennington Free Library
— Union crosses
202 Δ John G Irons Jr dentist
202 Δ Selina W Carroll
204 Grover R Pennock
206 Δ Mrs Winifred M Newton
208 Δ Adelard O Roy $\text{\textcircled{R}}$
212 Δ Donald W Humphreys phys $\text{\textcircled{R}}$
214 Δ Jas S Oatman $\text{\textcircled{R}}$
216 Δ Mrs Alice Dale
216 Δ Schuyler H VanderVeer
— Imperial av begins
220 Δ Robt Welchert $\text{\textcircled{R}}$
— Grandview crosses
302 Δ Jos B Morrissey $\text{\textcircled{R}}$
304 Δ Archie J Comp
306 Δ Glenn W Lane
306 Vacant
308 Δ Jos L LaFlamme
310 Δ Mrs Mary E Smith
312 Δ Earle B Jaquith
314 Δ Francis W Constantino $\text{\textcircled{R}}$
316 Δ Casimir E Rogalski $\text{\textcircled{R}}$
318 Δ Donald W Sprague
320 Δ Gerald H Amadon $\text{\textcircled{R}}$
324 J Richd Crozier
— Norton begins
328 Δ Michl Graham Jr
 Δ Howard C Estes

**SOULE fr 113 Main southerly to dead
end. B-4**



BENNINGTON MOTEL

NEXT TO "Paradise"
143 MAIN ST.

Phone 442-5479

JOE and LE ABBOTT
BENNINGTON

300B

1963—H. A. MANNING COMPANY'S

Soule (continued)

Right side odd numbers

- 105 Δ Thos H Ayers
- 107 Minerva W Holmes ②
- 109 Δ John J Noyes ②
- 113 Δ Thos H Maynard
- 115 Wm R Keough
- 117 Δ Lewis Stratton ②

Left side even numbers

- 108 Geo E Small harness mkr
- 114 Δ Harold Fair ②
- 120 Δ Robt A Langlois ②

SOUTH fr 401 Main south to Town line D-6

Right side odd numbers

- 101 Δ Hotel Putnam
- 103 Δ Fredk J Beecher drugs
- 105 Vacant
- 109 Δ A & P Tea Co gros
- 113 Vacant
- 113 Δ Hoy Mfg Co mfrs infants wear
- 113 Δ Drysdale's dept store

— Franklin la begins

- 201 Buckley Building
- 201 Δ Pennysaver & Press
- 201 Δ Hadwen Inc
- 201 Δ Maurice E Rudd Co electrical cont etc ②
- 201 Δ Van Vechten B Graves lwyr
- 201 Edw J Kuhn ins
- 201 Δ Mass Mutual Life Ins Co
- 201 Δ T Garry Buckley real est
- 201 Δ Sno Shoppe ski equipment
- 203 Philip T Frost
- 203 Δ rear Vermont State Armory Guard
- 203 Δ rear Civil Air Patrol office
- 203 Δ rear Vt State Dept of Motor Vehicles

- 205 Municipal Building
- 205 Δ Police Headquarters
- 205 Δ Village Clerk's Office
- 205 Δ Selectman's Agent office
- 205 Δ Village Board of Water Comm
- 205 rear Thrift Shop
- 205 Δ Town Clerk's Office
- 207 Δ John H Maloney
- 207 Δ County Courthouse and Jail
- 207 Δ Margt E Lillie lwyr
- 207 Δ Municipal Court
- 207 Δ Probate Court
- 207 Δ County Clerk's Office
- 207 Δ Geo H Plumb lwyr
- 207 Δ Register Probate Court
- 211 Bennington County Industrial Corp summer office
- 215 Δ Greater Bennington Association [Bennington Chamber of Commerce]

— Elm begins

- 305 Tri Mont Texaco
- 307 Δ Henry H Murphy

- 307 Mrs Miriam M Murphy rooms
- 311 Blue Line Garage and Storage
- 311 Δ Mrs Ida Saunders tourists
- 315 Edw J Caron
- 317 Wilson W Glose
- 319 Δ Mrs Lula T Themelis ②
- 321 Tom Sawyer Guesthouse
- 323 Δ Geo H Benedict
- 323 Mrs Margt A Benedict tourists
- 325 Alex R Ogilvie
- 325 Δ John T Ogilvie
- 329 Δ David Edw Moore 2nd ②
- 329 Mary Allen
- 329 Montle Music Studio
- 331 Δ Mrs Janet D Dewey
- 331 Vacant
- 333 Vacant
- 333 Allen D Hill
- 337 Δ Mrs Lee F Hammond
- 337 Δ Jas P Hammond
- 339 Δ Wm C Schindler ②
- 341 Leonard Winegard
- 343 Mrs Julia Cook

— Weeks ends

— Prospect crosses

- 501 John LaFlamme Jr
- 501 LaFlamme's Guesthome
- 503 Δ Aime A LaFlamme ②
- 505 Zepherin J LaFlamme
- 505 Δ Wm H LaFlamme
- 509 Δ Jos J Ramanowski
- 511 Δ Theophile J LaFlamme ②
LaFlamme's Tourist Home
- 513 Javery Hurley's Chevron Station
- 517 Δ Mrs Nettie G Javery ②
- 517 Ernest H Javery Cemetery Memorials
- 519 Δ Rene W Ducharme ②
- 519 Δ G Harold Burgess ②

— Bryant begins

- 521 John Riddle
- 521 Δ Dominick D Yarnal ②
- 523 Δ rear Bennett & Ryan Construction Co Inc
- 525 Δ Dean B Yarnal Inc
- 525 Δ Dean B Yarnal ②
- Δ Alex T Anderson ②
Anderson's Service Station
- Δ John H Kimball ②
- Δ Mrs Irene E Moore

— Village limits

- Δ Moore's Greenhouses
- Δ Mrs Anne A Coza ②
- Δ Rollin J Taylor ②
- Δ The Darling Kelly's Motel
- Δ Thos Kelly ②
- Δ Howard Johnson's Restaurant
- Garth Bigart
- Vacant
- Δ Wilbur A Stryker ②
- Δ John McDonald ②
- Δ White Shutter's Motel
- McDonald's Motor Court



Cadillac—Chevrolet SALES AND SERVICE

W. H. EDDINGTON INC.

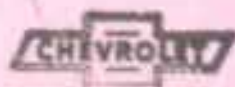

239 MAIN STREET

Tel. 442-5451

BENNINGTON

BENNINGTON DIRECTORY—1963

300C

(continued)

- Edw B Flynn ①
- △ Ben View Motel
- △ Carl Adler ①
- Monument av ends
- David Knights
- Geo Knights
- △ Mrs Hazel F Sweet ①
- △ Floyd J Rice
- Ronald Saunders
- △ Leo J Malone
- Leo's Popcorn Bar and Gift Shop
- △ Mrs Gladys N Taylor ①

Left side even numbers

- 100 County National Bank Building
- 100 Vacant
- 100 Vacant
- 100 △ Eug V Clark Iwyr
- 100 Vacant
- 100 Vacant
- 100 Vacant
- 100 △ Jones Ehrich & Dollard attorneys
- 100 John R Mollica Iwyr
- 116 △ Wm H Wills Ins Agency Inc
- 116 △ Wm J Burnham dentist
- 116 1/2 △ Waldo C Holden Iwyr
- 116 1/2 Bennington Cooperative Sav-
ings & Loan Assn
- 118 △ Post Office
- Union begins
- 202 △ Dave's Sunoco Station
- 210-216 △ Bijur Lubricating Corp
- Hillside begins
- 300 △ Mrs Cath Warner
- 300 △ Warner Nursing Home
- 304 △ Mrs Eliz M Wandry ①
- 308 △ Mrs Susan W Adams ①
- 312 △ Jas Wadsworth Carpenter
- 312 Mrs Josephine Waite
- 312 Helene Woodward
- 312 Tarrant L Sibley Jr
- 312 Mabel Wright
- Mrs Francis M Gates
- Mrs Rowena Bonham
- Ellen Gird
- 314 △ Fredk B Tift
- 314 △ Mrs Grace Whitney
- 318 △ Peleg A Matteson
- 318 Mrs Amelia Matteson antiques
- Grandview begins
- 400 △ Caroline's Telephone Answering
Service
- 400 △ Walter E Knights
- 402 △ Wm M Grant ①
- 406 △ Mrs Priscilla Gray (A)
- 406 △ Louis F Sausville (B)
- 406 △ Alfd Bortom (C)

- 408 △ Mrs Minnie Woods
- 410 △ Mrs Lillian Bacon
- 412 Wm A Bourdon
- 414 △ Florence C Moore
- 416 Jared Mattison
- 420 △ Mrs Kath Russell ①
- 426 △ Breard H Hawks ①
- △ Mrs Ruth V Sprague
- 432 Vacant

— Prospect crosses

- 500 △ Catamount Motel
- 500 △ Chas L Maul ①
- 515 △ Vermont Golf Station
- Crescent blvd begins

- 520 Vacant
- 522 △ Solomon G Handy
- 524 △ Geo W Kieffer
- 524 Bennington Church of Christ ①

— Village limits

- Bennington Park Lawn Cemetery
- Maple Haven Mobile Homes
- Mobile Home Park
- Vacant
- Vacant
- Grange Hall
- Schoolhouse

Calvin E Nickerson ①

- △ Margaret's Beauty Shop
- △ Myrtis K Clapp
- Mrs Ethel L Fonda antiques
- △ Ivan W Atwood ①
- The Maple Bowl
- △ Paul F Sheridan ①
- △ Francis L Frazier ①
- △ Leonard L Nichols ①

SOUTH BRANCH fr 901 Main to Beech
G-5

Right side odd numbers

— Bradford pl ends

- 111 △ Edw M Warner ①
- 115 △ Edmund E Brown ①
- 115 Mrs Mildred B White
- 117 △ Walter A Parmenter ①

— Webb begins

- 131 Wm H Cutler ①
- 133 △ LeGrand Dow
- 165 Chas E Weir
- 173 △ Mrs Ruby Bent ①
- 175 △ Wm H Pulver ①

Left side even numbers

- 110 △ Donald T Tetreault
- 110 △ Walter G Davison
- 112 △ Albert W Knights ①
- 116 △ Richd D Harling
- 118 Rose Richard
- 124 △ Helen U Darrow ①

KNOTTY PINE RESTAURANT COCKTAIL LOUNGE
Business Men's Luncheon

225 N. BENNINGTON RD., Jct. 7-67A

Tel. 442-9754

BENNINGTON



CENTRAL VERMONT PUBLIC SERVICE CORP.

ELECTRIC HEATING IS FLAMELESS - -

"Live Better Electrically"

CLEAN AND LOW COST

300D

1963—H. A. MANNING COMPANY'S

South Branch (continued)

- 130 Louis W Evans ①
- 134 Beulah Evans
- 136 △ Albert W Knights Jr
- 138 △ Raymond J O'Brien ①
- 142 △ W Leslie Mort ①
- 146 Vacant
- 148 △ Lyal C Kenyon ①
- Fillmore begins
- 156 △ Mrs Susan M Woodworth ①
- 158 Leonard F Farrington
- 160 △ Harold P Smith
- 166 △ Percy M Farrington ①
- 166 △ Robt Provencal
- 170 Robt Plumb
- 170 △ Wm A Petit ①
- 174 △ Herbert B Debell
- 174 Jos Brusca
- 176 Roger V Parks
- 178 Donald Hayes
- 180 △ Fredk S Babson
- 182 △ Mrs Gladys Mitchell
- 184 Marjorie S Merrill ①

SOUTH SHAFTSBURY RD (off mop) see
Ethan Allen hwy

SOUTH STREAM RD (off map) off Beech
southerly

Right side

- Vacant
- △ Mrs Marion S Harris ①
- △ Henry E Blake ①
- △ Theod Jordan
- △ Mrs Dorothy Carpenter ①
- Merritt O'Dell
- Vacant

— Morgan ends

- △ Simeon F Crosier ①
- △ Aldis Hill ①
- Vacant
- △ rear Edw Galusha
- △ Sourdiffe Nursing Home
- △ David E Bushnell ①
- △ Burt O Weller ①
- △ Harold R Oakes ①
- Off Roger E White
- Vacant
- H Lee Combs Jr ①
- △ W Barrie Byrnes ①

— Pownal line

Left side

- △ Jesse T Watson
- Vacant
- Beech St School
- △ Clarence J Van Orman (fr) ①
- Clark Harwood ①
- Azarias L Betit (fr) ①
- Vacant
- Elmer R Harrington
- △ Marian Rice ①
- No Report
- △ Leo E Fay ①

- △ Robt G Keir
- △ Vermont State Fish Hatchery
- Ranson O Gore
- Hoodley rd begins
- △ Everett S Lillie ①
- △ Mrs Ruth H Palmer ①
- Wm Armstrong sum res.
- Pownal line

SOUTH VALENTINE (see Valentine)

SPRING fr 217 Park east to opp 223
Mop. E-4

Right side odd numbers

- 101 Clara Cafe
- 105 John Thomlinson
- 107 △ Mrs Mary Whitney
- 109 △ Chas Holden ①
- 111 △ Robt E Deslaurier
- 111 Vacant
- 113 △ Wm F Schiemenz ①
- 117 Henry E White
- 119 △ Mrs Minnie Bodine ①

Left side even numbers

- 108 Carl Viels ①
- 110 △ Anthony Pello
- 112 △ Edmond Langlois ①
- 116 △ Ralph A Thurber Jr ①
- 118 △ Alvin J Kennedy ①

SQUAW HILL RD fr Ethan Allen hwy to
Houghton la

Left side

- △ Rene J LaFlamme ①
- △ Lawrence Harrington ①

Right side

No houses.

STARK fr 207 Dewey westerly to dead
end. B-5

Right side odd numbers

- 105 Vacant
- 105 Vacant
- 107 △ Mrs Doris Boulet ①
- 109 △ Richd D Long ①
- 111 △ Maurice Noon ①
- House under const
- Left side even numbers
- 108 △ Herman M LeRay Jr ①
- 110 △ Alfd A Allen ①
- Dewey Memorial Playground
- 112 Basil A Caslin ①

SWEET RD N B fr Water N B to Lever
rd N B

- Jos E Sweet
- △ Mrs Anna Sweet ①
- Ernest B Warren

SYCAMORE LA S fr Holliday dr S north-
erly to dead end

Right side

- △ Edw J Wansbury ①

W. H. WILLS INSURANCE AGENCY, INC.

Tel. 442-5418

116 SOUTH ST.

BENNINGTON

Insurance - Real Estate

BENNINGTON DIRECTORY—1963

300E

(continued)

- △ John H Wood ②
- △ Russell E Mack ②
- Herbert Eastman
- △ Steph Fritz ②
- △ Gerald G Mattison ②
- △ Verder O Elwell ②
- △ J Wm Gleason ②
- △ Mary Walker ②
- △ Dale A Chase ②
- △ Jas A Wilson ②
- △ Robt C Whitaker ②
- △ Eug G Scrivens ②
- △ Mrs Elta A Horst ②
- △ Edw W Bronson ②

Left side

- △ Junior A Harwood Jr ②
- △ Kenneth W Thomsan ②
- △ Donald L Farrar ②
- △ Chas Goodrum ②
- △ Wm Stoothoff ②
- △ Earl M Towsley
- △ Winston E Beebe ②
- △ Paul J Harris ②
- △ Robt J Van Ness ②
- △ Albert G Mears ②
- △ Francis W Brackett ②
- △ Kenneth N Corey ②
- △ Jas Coonradt ②
- △ Abel E Harrington ②
- △ Jas G Randlett ②

TOWN DUMP RD off Lyons District rd
easterly to dead end. F-1
No houses

TOWN FARM RD see Willow rd. B-1

TOWN LINE RD S fr U S Route 7 at B
line to East rd S

Left side

- △ John B Lane ②
- △ Walter E LaGrange veterinarian
②
- △ Wm B Center Jr ②
- Helicon Farms
- John H Hamlin
- △ Edw D Lane ②
- Robt Johnson
- Alex Bebris

TOWN MOUNTAIN RD see Mt Anthony
rd

TWIN MAPLES DR N B (off map) fr Col-
lege rd northwesterly

Left side

- △ Carl C Centerbar ②
- △ Norman J Hauck ②
- Mrs Dara C Martin ②

TWITCHELL HILL RD S fr Route 67 S
north to Cold Spring rd S

Right side

- △ Wesley Bump ②
- △ Harlan W Fowler ②
- △ Arth Carmen
- △ Ralph I Larson ②
- △ Dale R Sands
- Mrs Nellie H Twitchell
- △ Gerald F Harrington
- Vacant

Left side

- △ Mrs Edith Hamilton ②
- △ Walter A Harrington ②
- △ Roger C Bull ②
- △ Harold O Baker
- △ Clifford E Buffum ②
- △ Gerald W Marsha
- △ Wm E Kelley ②
- B A Tetrault ②
- △ Edw G Woodard ②
- △ Clark H Green ②
- △ Wm E Baker ②
- △ Randolph Loram ②
- △ Edgar W Harrington ②
- △ Donald J Dailey ②
- △ Mrs Jennie E Jepson

U S ROUTE 7 Main S fr Bennington line
northerly to Shaftsbury Town line

Right side

- Howard Farm Shop
- △ Edw B Howard ②
- Mrs Maude E Harrington ②
- Summer res
- △ Thos W Hall real est
- **Ledgley begins**
- Pilgrim Restaurant
- △ Garnet D Spence ②
- △ Frank D Thompson ②
- △ Jesse L Strong ②
- Irving E Littlefield
- △ Emelle Tessier ②
- △ Herbert G Ware
- △ Peter J Nelson ②
- △ Lew H Levin
- △ Mrs Laura T Montgomery ②
- △ Geo H Manuel ②
- Mrs Virginia A Dooley
- △ John A Smiel
- Pete's Barber Shop
- Vacant

Williams & Bugbee Inc.

945 MAIN STREET

Tel. 442-5320

Rambler

INTERNATIONAL TRUCKS
BENNINGTON

FROST'S PHARMACY

Fountain—Gifts—Cosmetics—Drugs—Films—Developing—Surgical and Hospital Supplies
Greeting Cards—Magazines—Fresh Cigars—Dietetic Foods—Candy
198 NORTH ST. Tel. 442-5980 and 442-9758 BENNINGTON

PRESCRIPTIONS

3 Reg. Pharmacists On Duty

300F

1963—H. A. MANNING COMPANY'S

U S Route 7 (continued)

— East begins

Vacant
Colvins Country Store
David Elwell
Thos R Browe
Wm Overlock
Clement D Greene Jr ①
Cleo C Webb

— Overpass

Esther L Sherwin
△ Paulin's Garage
△ Jos E Paulin ①
△ Wm E Dailey Inc ready mix concrete

△ Vt State Police

— Airport rd begins

△ Elwell's Garage
△ Red Barn Restaurant
△ Chester P Denio ①
John Kelly
△ Iron Kettle Motel
△ Off Harris Bahan ①
△ Off Myron McDonald ①

Vacant

Vacant

△ Polymeadow's Farm
W Chas McGinnis ①
Alvan J Lawrence

△ Happy Pines Motor Court

△ Jas Newell ①
Mrs Luella McLean (tr)

△ Herbert L Daniels ①

Merritt O'Dell ①

E T Boutin

△ John S Aleksonis ①

Vacant

Shaftsbury Town House

Marsh's Road Stand

Carl E Easter

Jos Grover

△ Harry W Ellison ①

Off Wolfgang H Ludwig

Baptist Church

Center Cemetery

Guildersleeve's Fifty Acres tourists

△ Mrs Luise K Horne

△ Mrs Eliz Vogeley ①

△ Wm A Myers ①

S Macario

Robt Thompson

△ Henry A Vedette ①

△ Francis Cooke

Left side

△ Arth J Lyons ①

△ Chas H Martin ①

△ Kenneth C Cornell ①

△ Leo L Harrington excavating cont ①

△ Clayton G Vadakin ①

— Cleveland av begins

Center Cemetery

△ Mrs Eliz C Teal ①

△ Forrest H Hulett ①

Vacant

Geo W Peacock

Vacant

Vacant

△ Francis J Lyon ①

△ Marshall F B Lyon ①

△ Arth S Faris ①

△ Ezekial S Cross Jr ①

△ Geo E Shea ①

△ Jay C Mattison ①

△ Ernest H Allen ①

Shaftsbury Gulf

— Church begins

△ Mattison's Store gro

Mattison's Coin Laundermat

△ Town Clerk's Office

— Overpass

△ Henry J Buak ①

— Route 67 ends

— Jason Daniels rd begins

△ Chas C Wade plumbing and heating

Summer res

△ Iron Kettle Restaurant

Iron Kettle Gift Shop

Iron Kettle Spring

△ Harry L Sanders Jr ①

△ Geo R Sandquist ①

△ Geo B Moffitt ①

△ Sam Batonick ①

△ Hillbrook Motel

Terrace Restaurant

Vacant

Howard A Parizo

△ Raymond Elwell ①

Vacant

Vacant

Carl T Jones ①

△ Raleigh Fleetwood ①

△ Mrs Huldah Henning ①

△ The White Pillar tourists and gift shop

△ Mrs Melba A Decker ①

△ Eug R Kosche ①

Howard Jones

△ Romeo O Cote ①

Edw W Harris

△ Patk Callahan ①

△ Carl Bouplon ①

— Hardy's rd begins

Off Fritz Ludwig

Off Marion Hardy

△ Off Horace M Galusha ①

Off Lincoln Rice

Off Mrs Ann Kipp

Vacant

△ Paul Harrington

A R Galusha

HANSON - WALBRIDGE FUNERAL HOME

Tel. 442-4329
213 WEST MAIN ST.

DEAN F. HANSON, Director
AMBULANCE SERVICE

Tel. 375-2222
ARLINGTON

BENNINGTON DIRECTORY—1963

300G

UNION fr 118 South to 663 Main.

D-6

Right side odd numbers

- 107 Storehouse (Blur)
111 Δ Wm E Plante
111 Mrs Eva Antonio
113 Wm Reed
113 Mrs Mana K Ferson
113 Zita Noyes
113 Robt E Morris
113 Veronica Slattery
113 Fredk Webster
113 Wm Plante Jr
113 Δ Mrs Flora Parker ⑥
115 Evelyn Reich
115 Mrs Ruth Walker
115 Napoleon J Maynard
115 Mrs Corrine Gass
115 Nancy Smith
115 Jas I Hurd
115 Reginald Kenney
115 Vacant
117 Δ John T Carmody ⑥
119 Δ Mrs Kathryn Burrington ⑥
123 Δ Fredk A Burt ⑥
127 Δ Julius H Manes phys ⑥

— Silver crosses

- 201 Florence E Devanow
201 Δ Mary C Flanagan
201 Δ Mrs Edna W Mullen
203 Δ Mrs John Wilson ⑥
205 Δ Mrs Eliz H Eisele
205 Helen Smith
207 Frank C Richardson
207 Δ Roderick J Humphrey ⑥
209 Mrs Eliz Curtis
209 Δ Jas J Kelly
209 Mrs Eluz Curtis
209 Δ Jas J Kelly
211 Clara A Bergeron
211 Δ Mrs Cora North
211 Mrs Maude Varren
211 Δ Mrs Grace Smith
211 Δ Mrs Edna Sweet
211 Mrs Blanche Seymore
213 Leslie Blanchard
213 Katharine Duffield
213 Δ Mrs Grace B Watt
213 Δ Kenneth Lonergan
215 Vacant
217 Δ Mrs Marion Harlow
217 Δ Helen M Atwell ⑥
219 Δ Earl Babcock
221 Irene M Mack ⑥
223 Δ Kenneth R Clayton
225 Earl Newman
225 Δ Maude Murphy
227 Ella A Connor
227 Δ Mrs Marie C Freeman
229 Δ Jos T Shaffe
231 Δ Annie E Dakin ⑥
233 Mrs Laura A Harmon ⑥
237 Δ Robt E LaBarge ⑥

239 Δ Marcel A Gervais ⑥

— Short begins

- 241 Δ Mrs Zilla M Barnes ⑥
243 Mrs Grace DeLong
245 Δ Mrs Caroline Ostrander ⑥
247 Ronald Brookman
249 Δ Mrs Alice Forcier
251 Clark R Harwood
253 Δ Lawrance J Bump
253 Δ Mrs Blanche C Hoag
255 Δ Lawrence C Smith ⑥
257 Δ Thos P Kinney ⑥
259 Δ Mrs Eva A Carelli
— Hamlen av begins
263 Δ Robt Dempsey ⑥
271 Robt Dempsey blacksmith
271 Vacant
273 Arth J Guerard
273 Mrs Edna Townsend
275 Δ Mrs Marie M Roe
277 Δ Mrs Jennie E Plumb ⑥
281 Vacant
283 Vacant

Left side even numbers

- 104 Cone's Parking Lot
108 Δ Mitchell J Burgin orthodontist
[2]
108 Δ The Sign Post
108 Bert F Rockwood music tchr
108 Δ Greater Bennington Inc School
District Office
108 Δ Supt of Schools Office
108 Δ Metropolitan Life Ins Co
108 Evans News Office Equipment
Inc storage
120 Vacant
122 Glenn W Hebert
126 Mrs Ella L Kelley
126 Δ Mrs Frances P Crozer
126 Wm A Cota
128 Δ Donald Greenslet
128 Abr Ruskin
128 Vacant
130 Δ Geo D Pierce plmbr ⑥
130 Δ Mrs Mabel Towart
130 Δ Mrs Leah M Cook
130 Δ Mrs Frances T Sibley
134 Δ C Freemont Barnes pntr ⑥
136 Woodhull S Hall phys
136 Δ Wm J Nelson
138 Δ Nicholas F Marra
140 Δ LeRoy J Marsden ⑥
144 Δ Mrs Marjorie E Root
— Silver crosses
204 Δ Gordon Garrison
206 Jas A Conley
208 Δ Mrs Kittie Davis
208 Josephine Balleau
208 Δ Mrs Viola M Conley ⑥
208 Δ Agnes Cunningham
210 Δ Merrill Pleasant ⑥
210 Δ Pleasant Barber Shop
— Valentine ends
212 Δ Russell M Hyde

300H

1963—H. A. MANNING COMPANY'S

Union (continued)

- 214△ Kenneth E Oesterle ⑥
- 216△ Julia Ayers
- 216△ Thos J Biggs ⑥
- 218△ Leo J Reifenberger ⑥
- 220△ Mrs Lucy H Lowe
- 222△ Abr Noveck ⑥
- 222△ Ralph E Towne ⑥
- 222 Mrs Eliz Barry
- 224 Vacant
- 226△ Ivan H DeMercado ⑥
- 228 Mrs Mildred Bush
- 230△ Barbara Burt
- 232△ Marion Dukeshire
- 232△ Mrs Ruth B Carl
- 232△ Orsin B Bowen ⑥
- 232△ Kathryn B Young
- 234△ Vera Barnes
- 236 Mrs Elta A Horst
- 238△ Mrs Mabel H Bond ⑥
- 242△ Mrs Flora Hanish ⑥
- 244 Calvin G Dammke
- 244 Vacant
- 246△ Mrs Margt C Arnold
- 248 Fred E Morgan
- 252△ Robt F Buck ⑥
- 252 Mrs Marie Lanigan
- 254 Gladys I Schramm
- 254 Bessie Cobleigh
- 256△ Reginald Rabideau
- 262△ Winfield Peek ⑥
- 266△ Mrs Julia DesLaurier ⑥
- 268△ Mrs Ada Lanigan ⑥
- 270△ Phillip F Danforth ⑥
- 270△ Robt J Myers
- 272△ Harold L Cross
- 274 Emma Page

UPPER MAIN N G (off map) (see Main) (Shaftsbury)**VAIL RD (off map) fr end of Fairview to dead end**

- △ Thos H Silk ⑥
- △ E Arnold Quist ⑥
- △ Frank H Mudgett ⑥
- Vacant
- Nicholas Oldham
- △ Louise M Vail ⑥
- Vacant
- △ Harold Taylor ⑥
- Mrs Cora Sanders ⑥
- △ Raymond B Prauty Sr (tr) ⑥
- △ John H DeBell ⑥
- Cyrus Moffett ⑥

VALENTINE fr 219 Pleasant to 210 Union. E-5**Right side even numbers**

- 102△ Mrs Mae E Fahs
- 104△ Mrs Julia N Ryan
- 106△ Leon H Hoyt
- 106△ Mrs Rose O Gleason

108 Merritt H Churchill

110△ Frank Hogel

— Main crosses

- 202 Mrs Amelia M Bashaw
- 204 Chas A Ely
- 206 Mrs Henrietta Muckel
- 206△ Cath W Campney
- 206△ Linda M LaCroix
- 208 Robt H Cutler
- 210△ Mrs Lillian R Petrulis
- 212△ Robt W Maynard
- 214 Helen M McLeod
- 216△ Mrs Alta A Billie

Left side odd numbers

- 103△ Louis Madkour ⑥
- 107 Mrs Lettie Hanna
- 109△ Thos Shea
- 109 Mrs Jennie Shea
- 111 Mrs Alice Allen
- 111 Peter E C Hill
- 111△ Robt W Traver
- 113△ Mrs Esther E Grover
- 113 Florence M Berry
- 115△ Mrs Lillian North

— Main crosses

First Baptist Church

— Valentine pl begins

- 205 Vacant
- 207△ Wm H Myers Jr ⑥

VALENTINE PL off 205 Valentine nr Main. E-5**Right side odd numbers**

- 3△ Lawrence G Hall ⑥
- 5 Robt H Sherman
- 7 Vacant

Left side even numbers

- 4 Lester R Prue

WALL fr Shawmut to end Bess Brook No houses**WALLOOMSAC O B fr Monument cir westerly to Walloomsac rd nr Fairview****Right side odd numbers**

- 5△ Averill Brown ⑥
- 11△ Mrs Esther M Parmelee ⑥

— Fairview begins

Mrs Ruth B Eddy (cottage)

Left side even numbers

- 8△ Mrs Isabel N Leonard
- 10△ Wooster Philip Giddings ⑥
- 16△ Juliette M Shields ⑥
- 16 Mrs Helen Shields ⑥

WALLOOMSAC RD fr Walloomsac to Houran rd**Right side**

- △ John N Hurlbut ⑥
- Mrs Mary F Madden
- △ Louis K Liggett ⑥
- △ Lloyd Oppenheimer ⑥

W. H. WILLS INSURANCE AGENCY, INC.

Tel. 442-5416

118 SOUTH ST. BENNINGTON

Insurance - Real Estate

BENNINGTON DIRECTORY—1933

3001

(continued)

- △ Mrs Mary P Leake ②
- △ Francis H Engel ②
- △ John R Mollica
- △ Katharine B Greer ②

Left side

- △ Thos H Coe Jr ②
- △ Warren F Stow ②
- △ John P Griffin ②
- △ Mrs Ella M Jepson ②
- △ Stanley C Foryniarz ②
- △ John J Baker ②
- △ Floyd J Mattison
- △ Franklin P Jones ②
- △ Harold Macken ②

WARN fr 219 Bradford east. G-4

Right side odd numbers

- 103 △ Jos T Vachon ②

— John begins

Left side even numbers

- 102 Robt E Sausville
- 104 Wm H Jones
- 106 △ Edw B Keough ②
- 108 △ Paul E Pitkin ②
- 110 Jos H Stevers ②

WASHINGTON AV fr 245 Main south
to Observatory. D-5

Right side odd numbers

- 115 △ Michl J Hogan ②
- 125 △ BPOE Lodge 567
- 125 Wm Clift

— Spruce dr

— Elm crosses

- 205 △ Max Fienberg ②
- 209 △ Robt J LaPorte ②
- 211 △ Wm A Hurley ②
- 213 △ Norman H Greenberg ②
- 215 △ Mrs Clarice Thomas ②
- 217 △ John A Ekwall ②
- 219 △ John H Barry
- 221 △ Mrs Dorothy A Marachal
- 223 △ Harold Kramer ②
- 225 △ John W Miller
- 227 △ Marie J Gadue
- 229 △ Francis J Krawczyk
- 231 △ Kath Q McDermott ②

— Weeks crosses

- 305 △ Edwin R Maroney ②

307 Vacant

309 Danl Purcell

311 △ Robt J McKeon

315 △ Carl N Santo

317 Robt F Brown

319 △ H Glenn Remington ②

Left side even numbers

- 116-118 Free Parking Lot
- 124 B Supply Co Inc warehouse
- 124 B Supply Co Inc warehouse

— Franklin la ends

126 Bus Terminal

126 △ Vermont Transit Lines

126 Greyhound Bus Lines

126 Anna Shalala

126 △ David E Carver ②

128 Raymond E Clifford

— Elm crosses

208 △ Chas Fienberg

210 △ Rollin D Jenney ②

212 Carl H Ramms

214 △ Romain J Latourneau

216 Edmond L Cardinal

218 Robt E McCoy

220 △ John H Dence

222 Henry A Pinsonneault

224 △ Earl C Harvey ②

228 △ Mrs Irma F Sargent ②

230 △ Harry M Henry ②

— Weeks crosses

302 △ Victor A Agostini ②

304 △ Robt E Cummings Jr

306 △ Carlo DelTatto ②

— Observatory av crosses

WATER N B fr junction White ter N B
and N Bennington rd northwly to
junction Main N B and Prospect N
B. G-9

Right side

Old Stone Church (Independent
Baptist)

△ Robt F Gratton ②

Vacant

Mrs Bessie Robinson

Carl Hunter

△ Mrs Sadie Snow ②

△ Peter E Pinsonneault

Elmer C Lever ②

△ Robt L Tobin (tr) ②

Alfd Buell

Mrs Ruth B Thomas

△ Arth Stewart ②

Vacant

Vacant

△ Wm S Van Orman ②

Van's Garage

Chas E Vail ②

Mrs Dorothy C Slater

Vacant

H T C Mfg Co storage

△ Clifton Loomis

△ Sidney N Brace

Leon E Beagle

55 △ Carlton P Couch

△ Mrs Ella L Cushman

The Stone House display house

△ Franklin H Lasher

Earl S Hedding ②

John Gorman

Mrs Eleanor Murray

Geo E Loomis

△ Wm E Carroll

Elmer Bevis ②



BENNINGTON MOTEL

NEXT TO "Paradise"
143 MAIN ST.

JOE and LEE ABBOTT
BENNINGTON
Phone 442-5479

300J

1963—H. A. MANNING COMPANY'S

Water N B (continued)

Mrs Mable Bevis

Left side

△ Albany Novelty Co Div of Gar-
rison House Inc

△ Polygraphic Co of America Inc

49 △ Arth C Moxley

△ H T Cushman Mfg Co

WEBB (off map) fr S Branch to Rollins

Left side

△ Harold J Cutler ①

Right side

△ Lloyd C Fleming ①

Dewey M Cutler ①

WEEKS fr 228 Dewey east to 345

South. C-6

Right side odd numbers

199 △ Thos D Cook ①

— Putnam crosses

201 △ Ralph Simpson ①

205 △ Robt L Harris ①

209 △ Earl W Williams ①

211 △ Raymond C Quinlan ①

— Washington av crosses

301 △ Leon A Orr ①

303 Julia Nash

305 △ Mrs Annie MacKinnon

309 △ Roger Randall

309 Vacant

— Jefferson av crosses

313 △ H Thayer Peters

319 Mrs Freida Salvatore ①

323 △ Geo R Jenkins ①

325 △ Louis F Sausville ①

Left side even numbers

198 △ Jas A Rallis ①

— Putnam crosses

200 △ Emil H Grimm photographer

202 △ Ronald T Alderman ①

204 John T Merrihew

206 △ Jas E Hogan ①

221 △ Arth Olson ①

— Washington av crosses

— Jefferson av crosses

310 △ Chester J Bronson ①

312 △ Ralph O Mavilla ①

314 △ Gilbert E Green Jr

316 Thos F Butler

318 △ Victor J Damour ①

324 △ Mrs Eliz Jewett ①

WEST N B fr junction Main Prospect and Water N B westerly to Town line. G-8

Right side

△ Mrs Bridget Corcoran

Edgar J Matteson ①

△ Mrs Clara B Hathaway ①

Mrs Grace E Cherbonneau

Eliz Wollschleger

△ Mrs Cathryn C Miles ①

△ David C Barton ①

Thos F Hyland

Vacant

— School begins

N B School Dept (classrooms)

— Church begins

△ Florence S Harrington

△ John L Handy

Left side

△ Mrs Mary F Sheehan ①

△ Mrs Florence G Pratt ①

△ Carmen D Napolitano

△ Lloyd W Pratt ①

△ Chas A Kipp ①

△ Fredk G Knapp ①

△ Elias Elwell

△ Geo W Whitman ①

— Park begins

△ Stell Anderson ①

△ Carl Jolivette ①

Reinoud Van der Linde

WEST MAIN (houses listed at begin- ning of Main)

WEST RD (off map) (see Mt Anthony rd)

WEST RD O B fr Monument av at Wal- loomsac Inn westerly to State line

Right side

△ T Garry Buckley ①

△ Robt E Nadeau ①

△ Old Bennington Woodcrafters

△ Old Bennington Country Store

△ Four Chimneys

— Gypsy la ends

△ Jas C Jerome ①

△ Fairdale Farms Inc

△ Keith E Watkins

△ Thos J Harrison

△ Leon C Cooper sum res ①

△ Albert E Brown ①

△ F Elwood Allen ①

— Jewett la ends

Vacant

— Dermody rd ends

Vacant

— Houran rd ends

Vacant

△ Chas H McKinney ①

△ Tansitor Electronics Inc

△ Leon I Jacobs ①

△ John T Senecal ①

△ Edw F Eldred ①

— State line

Left side

The Old Bennington Schoolhouse

community house

△ Oakley T Frost ①

△ G Maynard Jenkins ①

— Seminary la begins

MOTOROLA Babcock Electric

TELEVISION—RADIO—STEREO SALES AND SERVICE

MORGAN STREET EXT.

Phone 442-9248

BENNINGTON

BENNINGTON DIRECTORY—1963

300K

—continued

- △ Edwin F Studwell
- △ L Elsa Loeber
- Madge E Boardman
- △ Thos B Kinney ⑥
- △ Armand U Lampron ⑥
- △ Wm H Williams ⑥
- △ F Stewart Graham ⑥
- John W Dyer
- △ Fillmore Farms Inc
- △ Henry M Steele
- △ John L Mason
- △ Ferdinand L Mayer ⑥
- △ Richd D Geannelis ⑥
- △ Luther A Graves Jr ⑥
- △ Leon Percey
- Fairdale Farms Dairy Bar
- The Farms Shop

— Mt Anthony rd begins

- Richd E Robideau
- Lee J Bentley
- △ Mrs Jane Freitag ⑥
- △ Henry L Boutin ⑥
- △ Abraham B Gardner ⑥
- Henry C Tatro
- Vacant
- △ Clifton S Phillips ⑥
- △ Tansitor Electronics Inc mailing office

— Pleasant Valley begins

- △ Vermonter Texaco Service
- △ Francis L Fields ⑥
- △ The Vermonter motel

— State line

WESTSIDE DR fr end of Silver southerly to Crescent blvd. E-8

Left side even numbers

- 2 △ Mrs Abbie F Hawks ⑥
- 6 △ Arth F Cronin ⑥

Right side

- △ Flora Winchell

WHIPSTOCK RD (off map) fr Walloom-sac rd to dead end

Mixed numbers

- 1 △ Thos Harris ⑥
- 2 △ Geo A Bushey ⑥
- 3 Henry W Collins
- 4 △ Jos F Alves ⑥
- 5 △ Robt A Minke ⑥
- 6 △ Theod H Thomas Jr ⑥
- 7 △ Stanley B Ingram ⑥

WHITE CHAPEL RD fr Lyons District north to Shaftsbury Town line. G-1

Right side

- Robt J Greene garage
- △ Wm Krawczyk ⑥
- Richd F Krawczyk
- △ Wm F Hollister ⑥
- △ Clarence N Morse ⑥
- △ Harry M Greene ⑥

- △ Francis E Greene ⑥
- △ Everett J Forrest ⑥
- Albert F Elwell ⑥
- △ Edw F Butler mink farmer ⑥
- Vacant
- Vacant
- △ Jas W Proctor ⑥
- △ Carl Bump ⑥
- △ Howard C Davis ⑥
- Edw Watson
- △ Arth Watson ⑥
- White Chapel Cemetery
- White Chapel Church
- △ John C Tiff
- Theod W Becker ⑥
- Wm M Marcoux
- Chas F Guetti
- Harold A Harrington ⑥
- Vacant
- Chas Kittner
- △ Eric Lantz ⑥

Left side

- L Jesse Reed Jr
- △ Clyde V Mears ⑥
- △ Jesse L Reed ⑥
- △ Walter S Gates ⑥
- Roger Gates
- △ Frances W Antonio ⑥
- Vacant
- △ Gilbert H Mattison ⑥
- Gilbert H Mattison Jr
- △ Warran Harman ⑥
- Vacant

— Chapel ends

- △ Herman S Spencer ⑥
- △ Wm G Mattison ⑥
- △ Earl E James ⑥
- △ Donald E Blake
- △ Winfield J Robinson ⑥
- △ Clyde Putnam ⑥
- Robt J Carey ⑥
- LeRoy C Dunn ⑥
- △ Ferdinand O LaFlamme ⑥
- Barlow Thomas
- △ Jos F Sausville ⑥

WHITE TER N B (off map) (now Poly-graphic lot)

WILLOW RD fr N Bennington rd north-east to East rd

Left side

- △ John S Kulas ⑥
- △ Chas W Thompson Jr ⑥
- △ Chas W Thompson Kennels
- △ Herbert A Dunham ⑥
- Town Garage
- Bennington Rural Fire Dept No 4
- △ D & D Jolivette Electric Supply
- △ Richd D Jolivette
- △ United Counseling Service

— Orchard rd ends

- △ Rolland L Becker ⑥

FAIRBANKS EXPRESS INC.

Terminal, Route 22

HOOSICK FALLS N. Y.

Daily Service Albany, Troy, Bennington
Pittsfield, North Adams, Williamstown

Phone 442-9570

300L

1963—H. A. MANNING COMPANY'S

Willow rd (continued)

- △ Robt J Reynolds ①
- △ Lewis H Senecal ①
- △ Myles J Welch ①
- △ Kenneth M Welch ①

Right side

— Lovers la rd begins

- △ Howard W Moore ①
- △ Molly Stark Jr High School
- △ Harold D Hewitt ①
- △ Harold H Vallee ①
- House under const
- △ Gerald N LaCroix ①
- △ John A Stratton ①
- House under const
- Kenneth L Betit ①

WINDERMERE fr end of Belvidere northerly to dead end. F-6

Right side

- △ Geo E DeForge ①

Left side

No houses

WING RD S see Town line rd S

WOODFORD RD (off map) northeastern continuation of Main to Town line

Left side

- Mrs Edith S Bent
- △ Mrs Vera A Gilbert

Vacant

- △ Richd B Leak 3rd
- Edith V S Campbell
- △ Wm Shields ①
- △ Raymond B Bowen ①

Right side

Vacant

- △ Jos C Guetti ①
- △ Mrs Mary S Harrington ①
- Off Wm M Vose ①
- △ Off Mrs Minnie Wright ①
- Jos T Betit
- Levi B Thompson ①
- Off Vacant
- △ Off Mrs Edith M Senecal
- △ David D Harrington ①
- Jos G Burke
- △ Jos Fox ①
- △ Off Arth J Richards ①
- △ Off Richd F Fradenburg ①
- △ Off Francis G Bruneau
- Ferdinand H Jones
- Harold Burgess

WOODWARD DR fr Cross easterly to dead end

Right side

- △ Francis B Woodward ①

Left side

- △ Arth N Gage ①
- △ Chas D Taylor ①

Place Your Directory Where The Public
May Use It And Increase Its Benefits.
It Is Much Too Valuable A Property Not
To Receive Maximum Use.

VERMONT STEAK HOUSE — COCKTAIL LOUNGE

716 MAIN ST., Route 9 East

Tel. 442-9793

BENNINGTON

DO YOU KNOW ???

- THAT** every person over 18 years of age, his occupation, marital status and address is listed in the City Directory?
- YOU** can profit by the use of the City Directory as an efficient business and personal tool for the location and identification of your business prospects and customers?
- ARE** you correctly and adequately listed in the City Directory? If not, contact us for the next edition.
- IN** the City Directory is given the most complete guide to streets, householders and house numbers—and the **ONLY** complete list of businesses, professions, manufacturers and organizations of your city?
- THE** City Directory's importance to the general public is emphasized when you realize that its information, in over 60% of the names registered, is unobtainable elsewhere and in no other medium of information can it be found in full detail?
- CITY** history, progress and public spirit is reflected in the City Directory and the story it presents of you and your community?
- DIRECTORY** information is more complete, correct and convenient to all people than any other information guide to a city, its businesses and people?

F. F. I. - For Further Information - Use the City Directory

Copies for Sale by

H. A. MANNING COMPANY, Publishers

Common Sense

About City Directory Circulation

The true value of advertising circulation is circulation consulted.

To be exact by actual survey in twenty-four average American cities by actual count each city directory averaged three and one-half consultations for each business day.

To be conservative we will eliminate the sixty Sundays and Holidays when no tests were made.

For every thousand directories sold there will be an average of three and one-half daily consultations for each book for three hundred and five days, therefore—

$$1000 \times 3\frac{1}{2} \times 305 =$$

1,067,500

Consultations or

Circulation Consulted

YOUR COMMUNITY BANK

... serving all your financial needs

COMPLETE BANKING SERVICE

Checking Accounts	Home Improvement Loans
Savings Accounts	Night Depository
Farm Loans	Christmas Club Accounts
Personal Loans	Vacation Club Accounts
Commercial Loans	Commercial Bank Check-Credit
Safe Deposit Boxes	Heartland Tuition Plan
Mortgage Loans	Banking-by-Mail

COMPLETE TRUST SERVICES



**NATIONAL
COMMERCIAL BANK
AND TRUST COMPANY**

MEMBER FEDERAL DEPOSIT INSURANCE CORPORATION

HOOSICK FALLS OFFICE

14 MAIN STREET

Dial 686-7347

34 offices serving Northeastern New York State

INTRODUCTION AND GENERAL INDEX

H. A. MANNING CO., publishers of Directories for over 300 Communities, present to subscribers and the general public, the 1963 edition of the City Directory.

Confidence in the continued growth, industry, population and wealth, and in the advancement of its civic and social activities, will be maintained as sections of this Directory are consulted, for the Directory is a mirror truly reflecting the community to the world.

The position occupied by MANNING'S Directories in the estimation of the public throughout the country, has been established by rendering the best in Directory service. With an experienced organization, and having had the courteous and hearty cooperation of the business and professional men and residents, the publishers feel that the result of their labors will meet with the approval of every user, and that the Directory will fulfill its mission as a source of authentic information pertaining to the city.

FOUR MAJOR DEPARTMENTS

The four major departments are arranged in the following order:—

I. THE DESCRIPTIVE SECTION is the first major department printed on white paper: information about statistical review, historical sketch, manufacturing, trade and civic surveys and indexes.

II. THE YELLOW PAGES constitute the second major department of the Directory. This embraces the only complete list of the names and addresses of the business and professional concerns of the city, arranged in alphabetical order under appropriate headings—a catalog of all the activities of the city. Preceding this catalog, likewise grouped under appropriate headings, are the advertisements and business cards of firms and individuals desiring to present a more complete list of their products or services than is possible in the catalog itself. The Yellow Pages represent reference advertising at its best, and merit the attention of all buyers and sellers seeking sources of supply or markets for goods. In a busy and diversified community the necessity of having this kind of information up-to-date and always immediately available, is obvious. The Directory is the common intermediary between buyer and seller and plays an important role in the daily activities of the commercial, industrial and professional world.

III. THE ALPHABETICAL LIST OF NAMES of residents and business and professional concerns is the third major department printed on white paper. This is the only record in existence that aims to show the name, marital status, occupation and address of each adult resident, and the name, official personnel, nature and address of each firm and corporation in the city.

IV. THE DIRECTORY OF HOUSEHOLDERS, INCLUDING STREET AND AVENUE GUIDE, on pink paper, is the fourth major department. In this section the streets are arranged in alphabetical order: the numbers of the residences and business concerns are arranged in numerical order under the name of each street, and the names of the householders and concerns are placed opposite the numbers. The names of the intersecting streets appear at their respective crossing points on each street. Special features of this section are the designation of tenant-owned homes and the indication of telephone subscribers at homes and places of business.

COMMUNITY PUBLICITY

The Directory reflects the achievements and ambitions of the city, depicting in unbiased terms what it has to offer as a place of residence, as a business location, as a manufacturing site and as an educational center. To broadcast this information, the publishers have placed copies of this issue of the Directory in Directory Libraries, where they are readily available for free public reference, and serve as perpetual and reliable advertisements.

The publishers appreciatively acknowledge the recognition by those progressive business and professional men who have demonstrated their confidence in the City Directory as an advertising medium and community service.

PUBLISHERS' NOTE

The information in this Directory is gathered by an actual canvass and is compiled in a way to insure maximum accuracy.

The publishers cannot and do not guarantee the correctness of all information furnished them nor the complete absence of errors or omissions, hence no responsibility for same can be, or is assumed.

The publishers earnestly request the bringing to their attention of any inaccuracy so that it may be corrected in the next edition of the Directory.

H. A. MANNING CO., Publishers

(For Index to Contents and Advertisers See Pages 8-11)

MANNING'S
HOOSICK FALLS

(NEW YORK)

DIRECTORY

Including Portions of the following sections
of the TOWN OF HOOSICK

(NEW YORK)

North Hoosick, Eagle Bridge, East Buskirk,
Walloomsac, and West Hoosick

1963

(Enumeration Completed March 1963)

CONTAINING

Alphabetical Directories of the Citizens, Classified Business
Directories, Street Directories, Record of Town
Governments, Societies, Churches, Etc.,
County, State and U. S. Governments

For Index to Contents and Advertisers See Pages 8-11

VOLUME XXV

ESTABLISHED 1886

Price \$25.00

H. A. MANNING COMPANY

ESTABLISHED
1905



Publishers

MAPS and GUIDES

TELEPHONE
PRESCOTT
3-3317

486 MAIN STREET *Greenfield, Massachusetts*

Copyright 1963, by H. A. Manning Co.

HOOSICK FALLS

WELCOME to HISTORIC TOWN of HOOSICK and HOOSICK FALLS NEW YORK
At The Cross Roads Of Routes 22, 7, 67 Northeastern Corner Of Rensselaer County
New York State

This Unspoiled Community Offers The Tourists Recreation Facilities, Lodging,
Food, At Moderate Prices

LOCATION—Hoosick Falls is located in the rolling country 25 miles east of the Hudson River. It lies mostly on the north bank of the Hoosick River and derives its name from the falls of the river at this point. It is 26 miles to Troy, 33 to Albany, 41 to Schenectady, 38 to Saratoga, 23 to North Adams, 60 to Greenfield, 165 to Boston, 14 to Bennington, 63 to Rutland, 121 to Burlington, 185 to New York. Hoosick Falls is rich in historic lore. A few miles to the east is the site of the famous Battle of Bennington. The Indian tribes traversed this country on their way to and from the Hudson River.

HISTORICAL—The Bennington Battlefield on Route 67 lies in the northeastern corner of our town in Walloomsac. It is owned and operated by the New York State Department of Education under the supervision of the Director of Historic Sites. This Park comprises some 200 acres of rolling farm land. From the heights spreads a panoramic view of the Walloomsac Valley and Vermont.

There are monuments from New Hampshire and Vermont. Massachusetts erected a bronze pictorial plaque showing Parson Allen, from Pittsfield, Mass., carrying the Bible and marching with his troops which included a large group of friendly Stockbridge Indians. New York furnished a bronze relief map of the Battlefield. This was copied from one drawn by Lieut. Durnford of the British Engineers, August 16, 1777. Here Maj. General John Stark commanded the Colonial troops in their victory over the British.

Under the shade of white birches is an attractive picnic area flanked by spacious lawns, water fountain and rest house. Over 5000 people visit this famous Battlefield every year. In 1961 the U. S. Dept of the Interior honored this site by naming it "An Historic Landmark".

INDUSTRIAL—Hoosick has had a famous history industrially; here the great Walter Wood Mower and Reaper Machine plant was located and the decline of this industry was a hard blow. However, Hoosick Falls is recovering and now is entering upon the most vigorous industrial era of its history. There are some fine old substantial industries making paper, paper making machinery, underwear, shoes, cigars, dresses, heaters, iron and brass castings, metal stampings, paper boxes, carbonated beverages, brushes, dairy products, furnaces, felt, agricultural machinery parts, radio equipment, plastics, stereotype mats, insulation, lumber, grain products. A number of new industries have come to Hoosick Falls in the past few years making a variety of products that promises to substantially increase the industrial prestige of Hoosick Falls within the next few years. The Hoosick River furnishes a good power here.

Town of Hoosick's Economy is sustained by more than a score of industries chief among which are: Albany Felt Co., Barclay Jermain Products, Columbia Box Board Corp., Classic Dress Co., Dodge Fibers Corp., Flomatic Corp., Holman Mfg. Co. (Plastics), Lovejoy Specialty Co. (Plastics), Noble & Wood Machine Co., Paper Mill Machinery, Nancy Shoe Co., Inc., Reynolds Tool & Die, Specialty Insulation Mfg. Co., The Wood Flong Corp. (The largest of its kind in the world) makers of Dry Mats for Stereotyping.

And many others contribute in making The Township of Hoosick a progressive community.

MISCELLANEOUS—The population covered by this Directory which is contiguous to Hoosick Falls township is about 8,500. The population in 1925 had increased to 7,262 so that evidently it reached bottom in its decline in 1920 and is at the present time growing. Hoosick Falls is well paved and issued bonds for \$400,000 to do the work. There are good schools: 6 public schools in Hoosick Falls proper and an equal number in balance of township; there is 1 parochial school and 1 private school. There are 15 churches. It is on the main line of the Boston & Maine Railroad, with stations at Hoosick Falls, Hoosick, Hoosick Junction, East Buskirk and Eagle Bridge; the Rutland Railroad has stations at Hoosick Junction, North Hoosick and Walloomsac; the Delaware & Hudson has a station at Eagle Bridge. Busses give service to adjacent large cities and suburban towns.

ACTIVITIES—**GOLF** Hoosick Falls Country Club, attractive long established 9 hole course, reasonable fee. **TROUT FISHING AND SWIMMING** in White Creek at North Hoosick in a natural pool in rustic gorge on Route 67. **HUNTING**—Deer and an abundance of small game. **HORSE SHOW** Annually May 30 licensed by the American Horse Show Association, River Road, Route 22. **HORSEBACK RIDING** River Road, Route 22. **LITTLE THEATER GROUP** Produces plays in Hoosick Falls Central School Theater. Watch for notices. **OUTDOOR MOVIE** North Hoosick, Route 67. **BOWLING** River Road, Route 22. **BAND CONCERTS** July and August every Wednesday 8 p. m. Wood Memorial Park. **LITTLE LEAGUE AND SOFTBALL** games. **SHOPPING**—In Hoosick Falls the main shopping area boasts many fine stores from the quaint country type to the most modern. Also through the Township are markets, Antique shops and Gift shops to tempt the visitor. **LODGING**—Modern accommodations offered at attractive Tourists Homes and Motels. **GRILLS AND RESTAURANTS**. **COMPLETE BANK SERVICE** Hoosick Falls branch of the National Commercial Bank & Trust Co. **TRANSPORTATION**—The Boston & Maine offers freight service for industrial and commercial needs. The central office of a long distance trucking firm, **FAIRBANKS EXPRESS**, is in North Hoosick, Route 22. **PASSENGER** travel by scheduled **BUS** service. **CHURCHES**—Nearly all denominations are represented. Visitors cordially welcome. **RESCUE SQUAD**—Town of Hoosick provides free emergency assistance day or night. Two well equipped hospitals within 15 minutes of Township. **HEALTH CENTER** offers 30 beds for convalescents in modern brick building. Danforth Street, Hoosick Falls. **HOOSICK FALLS CO. C.** First Medium Tank Battalion, 205 Armor, New York Army National Guard. **CHENEY FREE PUBLIC LIBRARY & HISTORICAL ROOM** houses over 14,000 volumes. In a small art collection paintings by **GRANDMA MOSES**. Classic Street, Route 22. Also on Route 22 on River Street, is the **OCTAGON** house, built in 1853, one of the best preserved examples of this type of architecture in the country. In Maple Grove Cemetery is the grave of **GRANDMA MOSES**; also look there for the tombstone of Ruth Sprague with its curious epitaph. **SCHOOLS**—Hoosick Falls Central School, St. Mary's Academy, Hoosac School, an Episcopal School for Boys. At **BUSKIRK** spanning the Hoosick River is our last remaining **COVERED BRIDGE**. At **BREESE HOLLOW** Warm Springs and brook maintain yearly temperature of 62 degrees. County Route 20. At **SANCROIX** Bridge, North Hoosick, Routes 22 and 67, site of the first skirmish between the Colonists and the British, August 15, 1777. A mile west is one of the oldest burying grounds with date into the 18th century. **HOOSICK FALLS STANDARD PRESS**—Published weekly. Main Street Baptist Church Cemetery Grave of **TRAPPER NATHANIEL SHIPMAN**. He was the Natty Bumpo of Cooper's **LEATHERSTOCKING'S** tale. **AUTOMOBILES SALES AND SERVICE**—Ford, Chrysler, and General Motors are well represented. **ON COUNTY ROUTE 51** near Mapletown is the birthplace of **SIMON FRASER**, famous Canadian explorer of the Canadian Northwest. In British Columbia Fraser River was named after him.

ADVANTAGES—Hoosick Falls offers splendid opportunities for residence and business. With its well paved streets, plenty of natural building room, beautiful terrain, three railroads within the township, a good outlying territory for agriculture and trade, water power, remoteness from other trading centers, good banking facilities, a well balanced industrial structure, an alert citizenship looking for new industries and with progressive ideas, it is decidedly on the upgrade.

TOWN OF HOOSICK FALLS NEW YORK

Municipal Building, 24 Main Street
(All offices located here unless otherwise indicated)

SUPERVISOR, John A. Murphy

COUNCILMEN

Edward V. Gorman

Guy H. Phillips

ASSESSORS

Donald R. Lobnes, Chm.
Frank Chamberlain

Leo M. Surdam

ATTORNEY

William H. Ivimey

CLERK

George A. McEvoy

CONSTABLES

Clem Mitchell
Richard J. Powers

DOG WARDEN

Luther E. Rasch

JUSTICES OF THE PEACE

William J. Murphy
Howard V. Shaw

HIGHWAYS

James J. Green, Supt.

HISTORIAN

Christina S. Stevens

PLANNING BOARD

James F. Sennett, Chm.
Stafford Rudnick, Sec.

SCHOOL DEPARTMENT

Hoosick Falls Central School, Route 22
James H. Beaverson, Supt.
Phillip Leonard, High School Prin.
Kasmer J. Stempek, Elementary Prin.
At Fleric Field, off 182 Main

TAX COLLECTOR

George A. McEvoy

VETERAN SERVICE OFFICER

Fred A. Schmigel

WELFARE OFFICER

Daniel F. Shaughnessey

VILLAGE OF HOOSICK FALLS NEW YORK

Municipal Building, 24 Main Street
(All offices located here unless otherwise indicated)

MAYOR, Leo J. Albowicz

BOARD OF TRUSTEES

Thomas Beaumont
John J. Cuddhy
Thomas Restino

Samuel C. Scaglione
C. Cheney Case, Jr.
James J. O'Neill

ASSESSOR

William Rourke Sr.

ATTORNEY

George F. Dougherty, Jr.

BUILDING INSPECTOR

Warner B. Harrison

CLERK, REGISTRAR AND TAX COLLECTOR

Rita E. Doyle

FIRE DEPARTMENT

48 Church ☎686-9041

William J. Hennessey, Chief

Glenn Banks, 1st Asst.
Walter B. Hoffman, 2nd Asst.
Bernard D. Graney, Sec.-Treas.

Seth Parson Steamer Co. No. 1
Joseph S. Smith, Capt.
William Cronin, Sec.-Treas.

Hook and Ladder Co. No. 1
Richard A. Severson, Capt.
William Burns, 1st Asst.
John J. Cuddhy, 2nd Asst.
Harry L. Michie, Sec.
George W. Cuddhy, Treas.

Fourth Ward Hose Co.
John Carroll, Capt.
Bernard Graney, Asst. Capt.
George Peer, Sec.-Treas.

Miller Hose Co. No. 1
Charles Winegard, Capt.
John O'Neill, 1st Asst.
Frank Davock, Sec.-Treas.

J. D. Howe Hose Co.
Neil Murphy, Capt.
William Grennan, 1st Asst. Treas.
Peter Pokines, Sec.

POLICE DEPARTMENT ☎686-7431
Frank J. Demick, Chief
Robert K. Shiland, Police Justice

PUBLIC WORKS ☎686-7431
Douglas E. Sprague, Supt.

RENSSELAER COUNTY

Rensselaer County Court House, Troy, New York

AUDITOR-CLERK FINANCE COMMITTEE

C. Robert Sherwood

ATTORNEY

Elmer M. Rasmussen

CLERK

Martin B. Stack

Deputies

Edward P. Ratcliffe

C. Russell VanZandt

BOARD OF ELECTIONS

Edward T. Nehill

Augustine F. Coyne

CIVIL DEFENSE

John J. Dougherty, Dir.

Benedict A. Nowik, Asst.

CIVIL SERVICE COMMISSIONERS

Albert J. Reed

John Allen VanWie, Jr.

Harold M. J. Lewis

C. Fred Schwarz, Exec. Sec.

COMMISSIONER OF JURORS

Cyrus Spicer

CORONERS

Anthony E. Matera

Thomas F. Styles

Ira VanWormer

Raymond S. Miller

DISTRICT ATTORNEY

John T. Casey

Pierce H. Russell, Asst.

Con G. Cholakis, Asst.

James J. Reilly, Asst.

HEALTH DEPARTMENT

Dr. H. Jackson Davis, Comm.

HIGHWAYS

Walter Jensen, Supt.

JAIL PHYSICIAN

John J. Pohl

PUBLIC WELFARE

Allan G. Dixon, Comm.

Thomas Rankin, Jr., Deputy

PURCHASING AGENT

Joseph F. Humes

SEALER OF WEIGHTS AND MEASURES

Gerrit Roozeboom, Jr.

SHERIFF

Harold E. Harriman

Earl Miller, Under-Sheriff

SUPERINTENDENT OF COURT HOUSE

Joseph M. VanKeuren

SUPERVISOR

John A. Murphy

TREASURER

James M. Brahan

Frank E. Popp, Deputy

VETERANS SERVICE AGENCY

Harold E. Coleman, Dir.

Michael Kostun, Counselor Veterans' Affairs

Joseph LaMagdeleine, Asst. Dir.

Thomas McDonald, Asst. Dir.

John M. Hill, Supt. Burials

COURTS

Family Court—Marcus L. Filley Judge, John T. Manning Clerk

Rensselaer County Court—Judge DeForest C. Pitt. Sittings at Troy

Supreme Court—Justices Herbert D. Hamm (Troy) and Donald C. Taylor (Troy). Surrogate Court Judge

Maurice D. Isenbergh (Troy), Clerk

Abram Jordan (Troy)

THE PEOPLES GASOLINE and OIL Co., Inc.

Telephone 686-7345

Office, ELM cor. FIRST ST.

Plant, Foot of FIRST ST.

HOOSICK FALLS



Wholesale Distributors of
TEXACO GASOLINE
KEROSENE and MOTOR OILS
INDUSTRIAL OILS and GREASES
FUEL and FURNACE OILS
FIRESTONE TIRES and BATTERIES

DELCO OIL BURNERS AND HEATING SYSTEMS

Sol's Friendly Service

SAUL C. LEVINE, Proprietor

POLISHING—WASHING
MOTOR TUNE-UP AND IGNITION WORK
FUEL PUMPS AND BRAKE REPAIRS



PRODUCTS

TIRES—BATTERIES—GAS—OIL—ACCESSORIES

Dial 686-9966

2 RIVER ST. cor. CHURCH

HOOSICK FALLS

DON'S

Book, Record & Camera Shop

NEWSPAPERS

—

GREETING CARDS

MAGAZINES

—

STATIONERY

TOBACCO

5 JOHN STREET

Dial 686-9980

HOOSICK FALLS

Immaculate Conception Church

HOOSICK FALLS

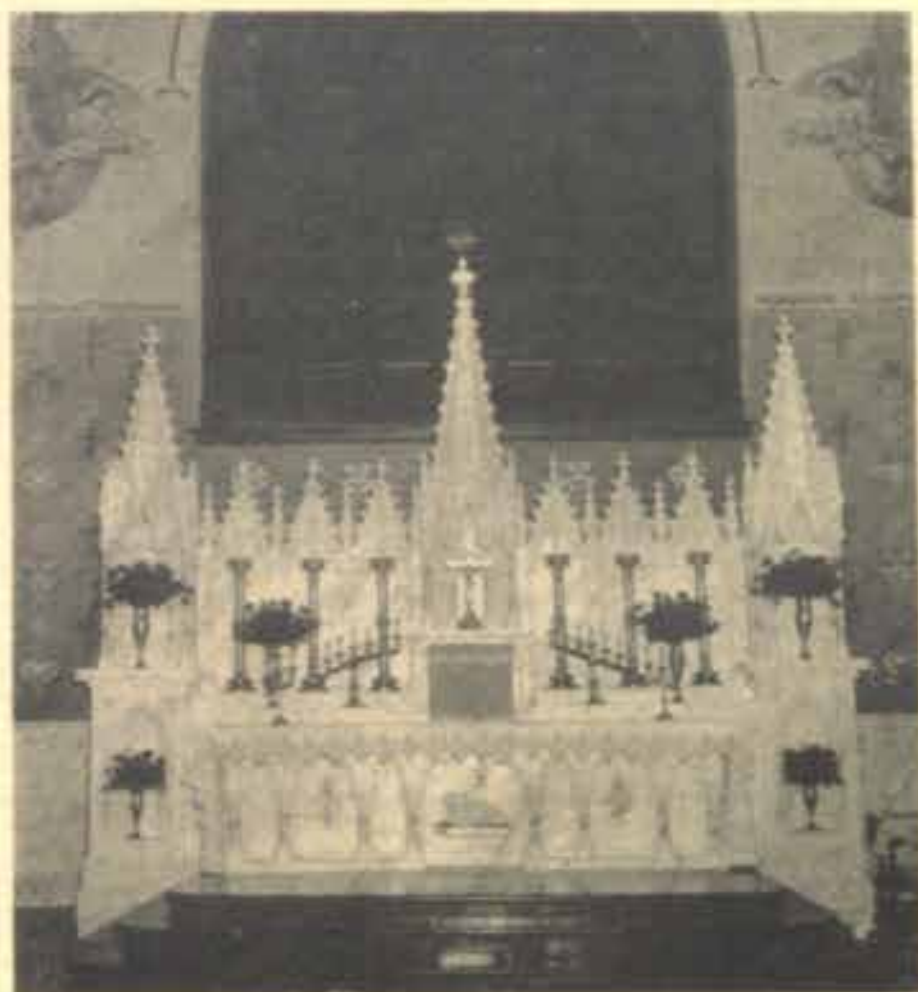

VERY REV. CHARLES E. BAUMAN, O.S.A., Pastor
REV. KENNETH J. KENNEDY, O.S.A., Assistant
REV. LAWRENCE J. GERRITY, O.S.A., Assistant

Masses on Sunday—6:00, 8:30, 9:45 and 11:00 a. m.

Baptisms—1:00 p. m. Sunday

Masses on Holy Days—6:00, 7:00, 8:00, 9:00 a. m. and 6:00 p. m.

Masses on 1st Fridays—7:00, 8:00 a. m. and 6:00 p. m.—Communion given
at 6:00 a. m.

Confessions Saturday—4:00 to 5:30 and 7:30 to 8:30 p. m.

Masses on Weekdays—7:00 and 8:00 a. m.

Devotions every Friday Evening—7:30 p. m.

CONTRACTORS—BUILDERS—ELECTRICAL—EXCAVATING
PLUMBING

310

1963—H A MANNING COMPANY'S

ROBERT C. HALL

CONTRACTOR and BUILDER

SPECIALIZING IN CABINET WORK

Dial 686-9046

ROUTE 22

HOOSICK FALLS

ALBERT F. WIRMUSKY

ELECTRICAL CONTRACTOR

ELECTRICAL WIRING

RESIDENTIAL AND FARM

HOOSICK FALLS 686-9712

P.O. Box 25

NORTH HOOSICK

LEO MAHAR

Excavating
Contractor



Land Clearing
Pipe Lines etc.

7 GRIFFIN ST.

Tel. 686-9732

HOOSICK FALLS

WALTER J. DAVENDONIS

Plumbing and Heating

FURNACES VACUUMED AND CLEANED
HOT WATER, STEAM AND HOT AIR SYSTEMS

SEPTIC TANKS—PUMPS

OIL BURNERS—SALES & SERVICE

Telephone 686-5262

5 CARR STREET

HOOSICK FALLS

GEORGE SCOTT FLORIST



Choice
Cut Flowers
and Plants



Greenhouses, DANFORTH ST. and WILDER AVE.

WE TELEGRAPH FLOWERS ANYWHERE
HOOSICK FALLS

Tels. 686-7812 - 686-7445

BAKER'S NURSERIES

A Complete Landscape Service

SHADE TREES, CONIFEROUS EVERGREENS
ORNAMENTAL SHRUBS, FRUIT TREES, ETC.

WHOLESALE—RETAIL

WEST HOOSICK ROAD, Route 22

HOOSICK FALLS

Area Code 518 Phone 686-7471

LUKAS & AUERNIG

Plumbing and Heating
Contractors

KELVINATOR APPLIANCES—OIL BURNER SALES & SERVICE

Tel. 686-9741

14 ELDREDGE ST.

HOOSICK FALLS

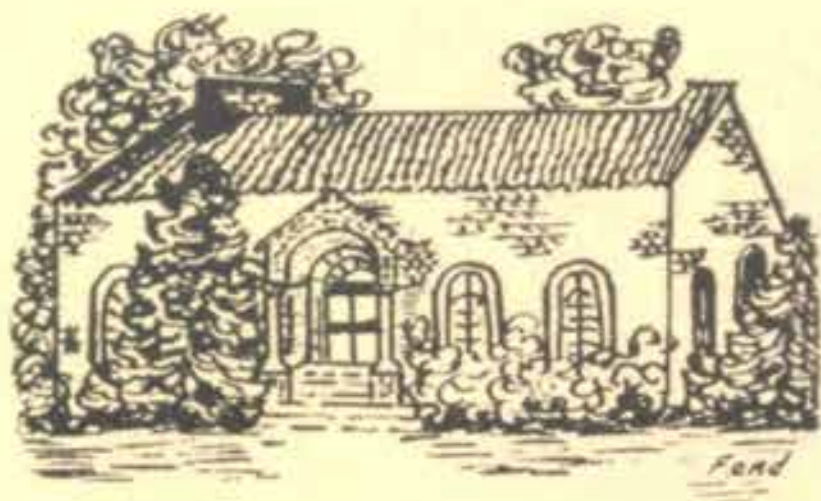

Why Not Develop

"New Horizons with Books"

from the

**CHENEY FREE PUBLIC LIBRARY
AND HISTORICAL ROOMS**

LIBRARY HOURS

September thru June

Monday 3-5 and 7-9

Tuesday, Thursday and Saturday 1-5

Wednesday and Friday 11-1, 3-5 and 7-9

During July and August

Closed Saturdays

MRS. RUTH A. CHATFIELD, Librarian

MRS. HELEN MATHERS, Assistant Librarian

BOARD MEMBERS CHENEY FREE PUBLIC LIBRARY

Mrs. Walter Durfee, Sec.

William H. Ivimey

Mrs. Helen H. Bullock

William M. Peckham, Jr.

WESLEY E. BAIN

Fueloil - Kerosene

PROMPT AND EFFICIENT SERVICE

Phone 686-5385

49 CENTER STREET

HOOSICK FALLS

Blue Flame Gas Service

BULK, TANK AND METER DELIVERY

Bottled Gas

GAS RANGES—WATER HEATERS

SPACE HEATERS

CLOTHES DRYERS

MAYTAG WASHERS—WRINGER AND AUTOMATIC

35-37 ELM STREET

Phone 686-5141

HOOSICK FALLS

Joseph Buckley & Sons

Established 1872

BLUE COAL—READING ANTHRACITE

ATLANTIC FUEL OIL

"The Fuels That Makes Warm Friends"

53 ELM STREET

Dial 686-9051

JOHN S. DAVISON

ATTORNEY-AT-LAW

GEORGE H. HOLBROOK

ASSOCIATE

Tel. 686-7324

1 MAIN STREET

HOOSICK FALLS

PAPER MILL MACHINERY



The Noble & Wood Machine Co.

Founded 1894

Area Code 518 Tel. 686-7385

FOOT 1ST STREET

HOOSICK FALLS



WOOD FLONG CORPORATION

HOOSICK FALLS, NEW YORK

New York Office: 251 FIFTH AVE., PHONEX MU 7-2860

SERVING THE GRAPHIC ARTS INDUSTRY EXCLUSIVELY SINCE 1917

Manufacturers of

DRY MATS FOR STEREOTYPING

THORNTON HALL, President

RALPH B. MILLINGTON, General Manager

ARTHUR D. TAYLOR, Secretary-Treasurer

WILLIAM H. INGRAM, JR., Sales Manager

NEW YORK OFFICE—551 FIFTH AVENUE

Dodge Fibers Corporation

CLEVELAND E. DODGE, JR., President

PTFE Spray Coating of Machinery Components
and other Metal Parts

Phone 686-7301

JOHN STREET

HOOSICK FALLS

Dodge Machine & Tool, Inc.

MALCOLM E. HIRSHEY, President

Molds for—Plastics—Tools—Dies—Instruments
Automatic Machinery

Phone 686-9722

RIVER ROAD Off Route 22

HOOSICK FALLS

SPECIALTY INSULATION
MFG. COMPANY, INCORPORATED
Established 1909

CUSTOM MOULDERS

PHENOLIC-RUBBER-MELAMINE-UREA

=====
Telephone 686-7327
=====

Center St. and Railroad Ave.

HOOSICK FALLS

HOLMAN MANUFACTURING COMPANY, INC.

A. R. TINNERHOLM, President

Custom Molders

of

Thermo-Plastic and Thermo-Setting
Materials

Area Code 518 Tel. 686-7365

HOOSICK FALLS

Nancy Shoe Company, Inc.

MANUFACTURER OF

Women's and Children's Popular Priced Casuals

Main Office, EVY FOOTWEAR CO. INC.

353 PARK AVE. SOUTH
MECHANIC STREET

Tel. 686-7373

NEW YORK
HOOSICK FALLS

BULSON BROS.

191 MAIN ST.



Tel. 686-5000

Towing and Wrecking Service

Chevrolet Trucks

HOOSICK FALLS, N. Y.

HOOSICK FALLS DIRECTORY—1963

317



H. A. MANNING CO.
Publishers

“WHO SELLS IT?”

The CLASSIFIED Section of Manning's
City Directory

The ONLY Complete List of Businesses
Professions, Manufacturers and
Organizations of the city.

F. F. I. — For Further Information
See Index To Advertisers

MANNING'S

Hoosick Falls Classified Business Directory 1963

Copyright 1963, by H. A. Manning Co.

† Indicates heading given by special arrangement with the publisher.

ACCOUNTANTS AND AUDITORS

REED FORREST J 35 River see Hoosick
Falls cover

AGRICULTURAL IMPLEMENTS AND MACHINERY

Cottrell's Farm Supply Co off Route 67
Delurey Sales and Service Route 22

AMBULANCE SERVICE

ROBSON W E INC 74 Main see top lines
and Hoosick Falls cover

ANTIQUES

Pine's Antique Shop Wilson Hill rd

ASSOCIATIONS CLUBS SOCIETIES ETC

Organizations are invited to list their name
officers time and place of meeting
in this directory for public informa-
tion Please write the publishers H A
Manning Co 486 Main Greenfield Mass

American Legion Hoosick Post No 40—
Cmdr Francis Murphy fin officer Basil
O Borni Meets last Tues 8:00 p m at
Municipal Bldg

Hoosick Post No 40 Auxiliary—Pres Mrs
Helen Bakritis v-pres Mrs Helen C
Restino Meets 1st Thurs at Municipal
Bldg

American Red Cross Hoosick Chapter—
Chm Mitchell Piereboom sec Mrs Elma
C Sherman Meets 2nd Mon of each
month 8:00 p m at Municipal Bldg

AOH Ladies' Auxiliary Division 3—Pres
Mrs Dorothy G Brandalik rec sec Mrs
Eleanor E Hayden Meets 2nd Thurs
of month at Elks Club House

BPOE No 178—ER Arnold H Kuebler sec
Thos Wysocki Meets 2nd and 4th Tues
of each month Elks Home Church

No 178 Ladies Auxiliary—Pres Mrs Anna
Armstrong sec Mrs Margt B Frazier
Meets on call of pres

Catholic Daughters of America Court St
Mary No 30—GR Mary A Doyle fin
sec Cath E Reilly Meets 2nd and 4th
Tues 8:00 p m in K of C Home

KNOTTY PINE RESTAURANT COCKTAIL LOUNGE

Business Men's Luncheon

225 N. BENNINGTON RD., Jct. 7-67A

Tel. 442-9754

BENNINGTON

FUNERAL HOME LEO J. MAHAR INC. Tel. 686-5123

AMBULANCE SERVICE

43 MAIN ST.

HOOSICK FALLS, N. Y.

318

1963—H. A. MANNING COMPANY'S

Central School Parent-Teachers Association

—Pres Mrs Irene Nelson sec Marjorie Newe Meets 4th Mon 7:30 p m at Central School

Derby Community Club pres Chas A. McEvoy sec Albt W Waytkus Meets 1st Wed 8 p m at 30 Elm

Fraternal Order of Eagles H F Aerie No 2467 W Pres Ernest L Malo sec Robt J McGarvin Meets 1st and 3rd Mon of each month 8:30 p m

Hoosac-Walloomsac Chapter Daughters of the American Revolution—Regent Mrs Maude Neubauer recording sec Mrs Dorothy C. Filkins Meets 2nd Sat 2:00 pm except July and August at Memorial Hall First Baptist Church

Hoosick Co-operative Farm Service Inc—Pres Cortland Cottrell sec Geo W Bovie Meets on call of president

Hoosick Falls Cemetery Association—Owners Maple Grove Cemetery—Pres Geo S McKearin Jr sec Sanford L. Cluett Jr Meets on call

Hoosick Falls Country Club—Pres John P Gorman sec Danl J Boylan Meets on call

Hoosick Falls Grange No 1127 P of H—Master Fremont Haswell sec Mrs Almon Hewitt Meets 2nd and 4th Wed of each month at Hoosick Grange Hall Next election Sept

Hoosick Falls Kiwanis Club—Pres Walter Hartman sec Kasmer J Stemppek Meets every Tues 12 m at Baptist Memorial Hall Next election Nov 1963

Hoosick Falls Teachers Association—Pres Jas Walker sec Margt A Curtis Meets at Central School on call

Knights of Columbus Hoosick Falls Council No 457—GK John J Trimble rec sec Jos E Buckley Meets 2nd and 4th Thurs 8 p m at K of C Hall 47 Main Next election June

Labor Organizations United Rubber Workers of America Local No 46—Pres Wm L Grennan sec Mrs Marguerite Martin Meets Railroad av cor Elm

Lions Club King Lion John P Liporace sec Wm P Sigalos Meets 1st and 3rd Thurs 6:30 p m at Frank's Village Tavern 42 Classic

Masonic Organizations Raymond Chapter No 248 RAM—EHP Guy H Phillips sec Donald H White Regular convocations 2nd and 4th Thurs 8:00 p m at Masonic Hall

Van Rensselaer Chapter No 161 OES—WM Mrs Eva Calhoun WP Raymond Calhoun Meetings 2nd and 4th Tues 8:00 pm at Masonic Hall

Van Rensselaer Lodge No 400—AF&M—Master John C W Rowley sec Ralph S Bullock Stated communications 1st and 3rd Tuesdays Oct thru May at Masonic Hall

National Association of Letter Carriers Branch No 427—Pres-sec Wm O'Brien Meets on call at Post Office

National Federation of Post Office Clerks No 2531—Pres Bernard D Grancy sec Jerry D DeLuca Meets 1st Tues 7:00 p m at homes of members

New York Army National Guard Co C 1st Medium Tank Battalion 205th Armor—Capt Wm B Watson Jr Drill Mon evenings at Armory

Pioneer Fish and Game Club Inc—Pres Andrew J Hackett sec Jos G Ciuk Meets 2nd Tues of month at 30 Classic

St George's Lithuanian Society—Pres John Bakatis sec John Jemskevics Meets 3rd Sun 2:00 p m at Ruditis Restaurant 37 Mechanic

St Stanislaw Society Inc The—Pres Jos Slavis sec Anthony J Davendonis Meets 2nd Sunday of month 2:00 pm at club rooms 8 Mechanic

Town of Hoosick Community Center Inc—Pres Carl J Kempf sec Frank E Buswell Meets annually in Sept at 115 Church

Veterans of Foreign Wars Post No 8417—Cmdr Benedict A Nowik qtm Harry L Holton Meets last Thurs 6:30 p m at Frank's Village Tavern 42 Classic

Veterans of World War I of the USA Inc Barracks No 1521—Cmdr Wm H Ingram Jr sec Harry L Holton Meets last Mon 6:30 p m at Frank's Village Tavern 42 Classic

AUTOMOBILE ACCESSORIES DEALERS GARAGES SUPPLIES AND REPAIRERS

Bob's Garage Route 22
BULSON BROS 191 Main see top lines
Cox's Garage Route 7 H
E-G Auto Body Works 27 Carey av
Elm St Auto Parts 25 Elm
Gardner's Garage 182 Main
Greens Garage Route 67
HAYNES BROS 129 Church see Hoosick Falls cover
Hoosick Home and Auto Supply Corp 16 John

"The Public Needs to be Informed as Well as Reminded"

Use these spaces scattered throughout the Directory to INFORM Buyers

W. H. WILLS INSURANCE AGENCY, INC.

Tel. 442-5416

116 SOUTH ST.

BENNINGTON

Insurance - Real Estate

HOOSICK FALLS DIRECTORY—1963

319

Johnny's Garage Route 67
Leary Joseph P 201 Church
Mae's Auto Parts Route 22
North End Garage Route 22
North's Garage Route 7
OWL GARAGE 92-94 Church see opp inside
back cover
Rogers Sales & Service Rte 22
SOL'S FRIENDLY SERVICE 2 River cor
Church see p 308

*AUTOMOBILE AGENCIES

(See Automobile Accessories etc)

CHEVROLET Bulson Bros 191 Main see top
lines

DODGE Owl Garage 92-94 Church see opp
inside back cover

FORD Haynes Bros 129 Church see Hoosick
Falls cover

*AUTOMOBILE BATTERIES (BRANDS)

DELCO Peoples Gasoline & Oil Co Inc office
Elm cor First plant foot of First see p 308

*AUTOMOBILE BODY AND FENDER REPAIRING

(See Automobile Accessories etc)

HAYNES BROS 129 Church see Hoosick
Falls cover

*AUTOMOBILE BRAKE AND IGNITION SERVICE

(See Automobile Accessories etc)

BULSON BROS 191 Main see top lines

HAYNES BROS 129 Church see Hoosick
Falls cover

SOL'S FRIENDLY SERVICE 2 River cor
Church see p 308

*AUTOMOBILE GLASS

HAYNES BROS 129 Church see Hoosick
Falls cover

AUTOMOBILE PAINTERS

HAYNES BROS 129 Church see Hoosick
Falls cover

*AUTOMOBILE STORAGE

(See Automobile Accessories etc)

OWL GARAGE 92-94 Church see opp inside
back cover

*AUTOMOBILE TIRES (BRANDS)

(See Automobile Accessories etc)

FIRESTONE Peoples Gasoline and Oil Co
Inc Elm cor First see p 308

GOODRICH Peoples Gasoline and Oil Co
Inc Elm cor First see p 308

*AUTOMOBILE TIRES AND BATTERIES

(See Automobile Accessories etc)

OWL GARAGE 92-94 Church see opp inside
back cover

SOL'S FRIENDLY SERVICE (Mobil) 2
River cor Church see p 308

AUTOMOBILE TOWING AND WRECKING SERVICE

BULSON BROS 191 Main see top lines

HAYNES BROS 129 Church see Hoosick
Falls cover

OWL GARAGE 92-94 Church see opp inside
back cover

*AUTOMOBILE TRUCKS (BRANDS)

(See Automobile Accessories etc)

CHEVROLET Bulson Bros 191 Main see top
lines

DODGE Owl Garage 92-94 Church see opp
inside back cover

FORD Haynes Bros 129 Church see Hoosick
Falls cover

*AUTOMOBILES (USED)

(See Automobile Accessories etc)

BULSON BROS 191 Main see top lines

HAYNES BROS 129 Church see Hoosick
Falls cover

OWL GARAGE 92-94 Church see opp inside
back cover

BAKERS

FREIHOFFER CHARLES BAKING CO 126th
and 2nd av Troy

BANKS AND TRUST COMPANIES

**NATIONAL COMMERCIAL BANK &
TRUST CO** 14 Main see p 301 tabbed
insert Hoosick Falls

**PERMANENT SAVINGS & LOAN ASSO-
CIATION** 27 Main see Hoosick Falls cover

TROY SAVINGS BANK Second and State
Troy

BARBER SHOPS

Bob's Barber Shop Old North Hoosick rd

Crawford's Barber Shop 14 Church

DeLuca Albert 29 Elm

Don's Barber Shop 12 John

Kalinoski Theodore 6 Mechanic

Phil's Barber Shop 20 John

Sherwin's Barber Shop 67 Elm

Torpey James T 40 Classic

Williams & Bugbee Inc.

945 MAIN STREET

Tel. 442-5320

Rambler

INTERNATIONAL TRUCKS
BENNINGTON

FROST'S PHARMACY

PRESCRIPTIONS

3 Reg. Pharmacist On Duty

Fountain—Gifts—Cosmetics—Drugs—Films—Developing—Surgical and Hospital Supplies
Greeting Cards—Magazines—Fresh Cigars—Dietetic Foods—Candy

198 NORTH ST.

Tel. 442-5980 and 442-9758

BENNINGTON

320

1963—H. A. MANNING COMPANY'S

BATTERY DEALERS AND SERVICE

(See Automobile Batteries)

SOL'S FRIENDLY SERVICE (Mobil) 2 River
cor Church see p 308

BEAUTY SHOPS

Ann's Beauty Salon 108 Church
Charlotte's Beauty Salon 9 Beckett
Cre-Mar Beauty Salon 24 Church
Ethel's Beauty Salon 128 Church
Fitzpatrick Beauty Shop 48 Wilder av
Gert's Beauty Shop 12 Main
Glady's Beauty Parlor 54 Mechanic
Hairbender The 83 Elm
Helene's Beauty Shop Rte 7
Klassic Kurl-Le-Q 14 Classic
Nettie's Beauty Shop 17 Fourth
Pin Curl Studio 143 Church
Shea's Betty J 4 First
Shear Haven Beauty Salon 8 Troy

BOARDING AND ROOMS

Octagon House 8 River
Richmond Hotel 175 Church

*BONDS

(See also Surety Bonds)

McKEARIN GEORGE S INC 1 Main see
Hoosick Falls cover
REED FORREST J 35 River see Hoosick
Falls cover

BOOKS AND STATIONERY

Cuddihy's Book Store 14 John
DON'S BOOK RECORD & CAMERA SHOP
5 John see p 308

BOWLING ALLEYS

Bar-B-Q Recreation Rte 22

*BRASS CASTINGS

(See Foundries)

NOBLE & WOOD MACHINE CO THE foot
of First see p 314

*BRASS AND IRON FOUNDRY

(See Foundries)

NOBLE & WOOD MACHINE CO THE
foot of First see p 314

BUILDERS

HALL ROBERT C Route 22 see p 310

BUILDING MATERIALS

GRIMM BUILDING MATERIALS CO
Lower Hudson av Green Island see Hoosick
Falls cover

BUILDINGS (OFFICE AND PUBLIC)

Municipal Building Main opp PO

CABINET WORK

HALL ROBERT C Route 22 see p 310

CAMERAS AND PHOTOGRAPHIC SUPPLIES

DON'S BOOK RECORD & CAMERA SHOP
5 John see p 308

CARPENTERS CONTRACTORS AND BUILDERS

Ayers Charles E (mason) Rte 7
Bierwirth Otto F 18 Rensselaer
Cuddihy John J Buzzy la
Danforth Forrest E 69 High
Frost James H Hill rd H
Frank Robert (electrical) 64 Center
Guile Clifford H (electrical) Main rd to
Buskirk E B RD1
HALL ROBERT C Route 22 see p 310
Jones Willis T (electrical) 17 Abbott
Kincaid M D & Sons (plumbing and heating)
1 Hoosick
Kovage John (general) 11 Cummings
Loomis E F Electrical Shop 5 Estabrook
MAHAR LEO J JR (excavating) 7 Griffin av
see p 310
Myers Clarence A 9 Kelley
Myers Norman F 33 Second
Pirtz Reinhold W Hoosick rd
Riviard Paul L 71 Mechanic
Riviard Paul L Jr 71 Mechanic
Rogers Harold (electrical) 9 Carey av
Smith Stiles S (mason) 4 Barton av
Stevens Frank S (mason) 25 Hoosick
Torpey Lawrence W 30 Cummings av RD1
Young Walter 66 River

CEMETERIES

Maple Grove Cemetery (new and old)
Church junction Main
Old Methodist Cemetery off Rte 67
St Mary's Cemetery above junction of
Church
West Hoosick Cemetery West Hoosick

CHIROPRACTORS

Rayner Chas E 100 Classic

CHURCH GOODS

O'Brien Francis H 6 John

CHURCHES

All Saints Episcopal Church—West Hoosick
Dutch Reformed Church Buskirk
First Baptist Church—Main
First Methodist Church—see First United
Church
First United Church (Presbyterian)—Main
and Estabrook
Hoosick Baptist Church—Hoosick
IMMACULATE CONCEPTION CHURCH—
Main see p 309
North Hoosick Methodist Church—Old N
Hoosick rd
Potter Hill Methodist Church Rte 67
St Bridget's (R C) Church—Buskirk
St Mark's Episcopal Church—70 Main
West Hoosick Baptist—West Hoosick

HANSON - WALBRIDGE FUNERAL HOME

Tel. 442-4329
213 WEST MAIN ST.

DEAN F. HANSON, Director
AMBULANCE SERVICE

Tel. 375-2222
ARLINGTON

HOOSICK FALLS DIRECTORY—1963

321

CIGARS AND TOBACCO

THORPE'S DRUG STORE Church cor
John see Hoosick Falls cover

CLEANERS AND DYERS

Sno-White Laundry Main cor Rogers av
U-Do-It (coin operated) 30 Elm

CLOTHING DEALERS

Charm Shoppe 29 Church
Karl-Lee (women's and children's) 22 Church
Lannon Dress Shoppe The (women's) 12
Main
Lurie M & Co 11-13-15 John
Shapiro's Store 54 Church

COAL DEALERS

Burns William H 167 Church
BUCKLEY JOSEPH & SONS 55 Elm see p
313
Dougherty E J Coal Co 13 Center
Houlton Edward F Rte 67
Moseley H A & Son (coal and feed) Main
Eagle Bridge

COLLECTIONS

Merchants Credit & Collection Service 53
River

*CONTRACTORS

DAVENDONIS WALTER (plumbing and
heating) 5 Carr see p 310
HALL ROBERT C (building) Route 22 see p
310
LUKAS & AUERNIG (plumbing and heat-
ing) 14 Eldredge see 311
MAHAR LEO J JR (excavating) Griffin av see
p 310

CONVENTS

Sisters of Saint Joseph of Carondelet 9 High
St Mary's Convent 9 High

COSMETICS

THORPE'S DRUG STORE Church cor John
see Hoosick Falls cover

*CUT FLOWERS

(See Florists)

SCOTT GEORGE 7 Danforth greenhouses
78-80 Wilder av see Hoosick Falls cover and
p 311

DAIRY BARS

Cole's Dairy Bar Hill rd

DAIRY PRODUCTS

CALHOUN JOHN E & SONS Abbott cor
Ball see Hoosick Falls cover
Cottrell's Dairy Farm off Rte 67
Gold Medal Farms Inc Buskirk

DANCING TEACHERS

Pokines Meryle Dance Studio 18 Classic

DENTISTS

Chapman Volney B 16 Church
Harrison Harry P 8 Munsell
Hoffman Arthur J 30 Abbott
Murphy Alice L 162 Church

DEPARTMENT STORES

Ben Franklin Store 5-7 Main
LURIE M & CO 11-15 John
Sternberg H H 5-7 Main

*DIRECTORY PUBLISHERS

(See Publishers)

MANNING H A CO

Publishers
City Directories
"Arrow" Maps and Guides
Numerical Telephone Locaters
Office
486 Main Greenfield Mass Δ PR 3-3317
See p 64

DRESSMAKERS

Albergine Esther G Mrs 53 Classic
Billick Mary H 25 Wall
Frazier Nellie R Mrs 68 High
Lane Helen E Mrs 51 River

DRUGGISTS

Hoosac Pharmacy 8 John
McCann's Pharmacy 19 Main
THORPE'S DRUG STORE Church cor John
see Hoosick Falls cover

DRY MAT MANUFACTURERS

WOOD FLONG CORPORATION Davis nr
Railroad tracks see p 315

ELECTRIC LIGHT COMPANIES

NIAGARA MOHAWK POWER CO 30
Second Troy

*ELECTRIC RANGES

BRADLEY JOSEPH A & SONS 3 Hall see
Hoosick Falls cover

*ELECTRIC REFRIGERATORS

BRADLEY JOSEPH A & SONS 3 Hall see
Hoosick Falls cover

*ELECTRIC REPAIRS

(See Electrical Contractors)

BRADLEY JOSEPH A & SONS 3 Hall see
Hoosick Falls cover

*ELECTRIC WASHING MACHINES

BRADLEY JOSEPH A & SONS 3 Hall see
Hoosick Falls cover

***ELECTRIC WATER HEATERS**

ROBSON W E INC 54-58 Classic see top lines and Hoosick Falls cover

ELECTRICAL APPLIANCES AND SUPPLIES

BRADLEY JOSEPH A & SONS 3 Hall see Hoosick Falls cover

Cuddihy's Home Appliances Inc 14 John Frederickson C E 18 River

ROBSON W E INC 54-58 Classic see top lines and Hoosick Falls cover

RUDITIS HOME APPLIANCES 30 Classic see backbone

ELECTRICAL CONTRACTORS

BRADLEY JOSEPH A & SONS 3 Hall see Hoosick Falls cover

Frank Robert 64 Center

Jones Willis T 17 Abbott

WIRMUSKY ALBERT F Walloomsac rd PO Box 25 North Hoosick see p 310

***EMBALMERS**

(See Undertakers)

MAHAR LEO J INC 43 Main see top and bottom lines

ROBSON FUNERAL HOME 74 Main see top lines and Hoosick Falls cover

EMPLOYMENT SERVICE

New York State Division of Employment 4 Main

EXCAVATING CONTRACTORS

MAHAR LEO J JR 7 Griffin av see p 310

EXPRESSING AND MOVING

FAIRBANKS EXPRESS INC terminal Route 22 see top lines and Hoosick Falls cover

FINANCE

Beneficial Finance Co 20 Church

FLORISTS

McNeilly Alex M Hill rd to Hoosick

McNeilly's Greenhouse Hill rd

McNeilly's Greenhouse Route 7

SCOTT GEORGE 7 Danforth greenhouses 78-80 Wilder av see Hoosick Falls cover and p 311

FLOUR FEED AND GRAIN DEALERS

Moseley H A & Sons Main Eagle Bridge and off Rte 7 H

FOUNDRIES

NOBLE & WOOD MACHINE CO THE foot of First see p 314

FUEL AND RANGE OIL

AIN WESLEY E 49 Center see p 313

UCKLEY JOSEPH & SONS 55 Elm see p 313

PEOPLES GASOLINE AND OIL CO INC office Elm cor First plant foot of First see p 308

***FUNERAL DESIGNS**

(See Florists)

SCOTT GEORGE 7 Danforth greenhouses 78-80 Wilder av see Hoosick Falls cover and p 311

***FUNERAL DIRECTORS**

(See Undertakers)

MAHAR LEO J INC 43 Main see top and bottom lines

ROBSON W E INC 74 Main see top lines and Hoosick Falls cover

FUNERAL HOMES

(See Undertakers)

MAHAR LEO J INC 43 Main see top and bottom lines

ROBSON FUNERAL HOME 74 Main see top lines and Hoosick Falls cover

ROBSON W E INC 74 Main see top lines and Hoosick Falls cover

FURNITURE DEALERS

Agan Ralph W (used furniture) Rte 7

Daniel Sadle Mrs 25 Church

ROBSON W E INC 54-58 Classic see top lines and Hoosick Falls cover

GAS APPLIANCES

BLUE FLAME GAS SERVICE 35-37 Elm see p 313

GAS (BOTTLED)

BLUE FLAME GAS SERVICE 35-37 Elm see p 313

***GAS AND EQUIPMENT (BRANDS)**

BLUE FLAME Blue Flame Gas Service 35-37 Elm see p 313

PYROFAX Ruditis Home Appliances 30 Classic see backbone

GASOLINE AND OIL

Batza's Flying A Service Rte 67

Doyle's Service Station Church cor River

Hoosac Olixr Rte 22

Millington & LaPorte Rte 22

PEOPLES GASOLINE AND OIL CO INC office Elm cor First plant foot of First see p 308

Scott's Service 59 High

Smitty's Gulf Station Rte 7

Socony Vacuum Oil Co Inc Nixon

SOL'S FRIENDLY SERVICE 2 River cor Church see p 308

Sonny's Texaco Station jct Rte 67 and 22

Sunoco Service Rte 22

Thurber's Texaco Service Station 60 Church Unavitch Frank F Mechanic

W. H. WILLS INSURANCE AGENCY, INC.

Tel. 442-5416

116 SOUTH ST.

BENNINGTON

Insurance - Real Estate

HOOSICK FALLS DIRECTORY—1963

323

GIFT SHOPS

Baker's Gift Shop 50 Church
Hoosac Shop The (gifts and imports) Rte 7

GOLF CLUBS AND COURSES

Hoosick Falls Country Club Richmond av
Valley View Par 3 Golf Course Rte 7

GRANITE AND MARBLE WORKERS

Hoosick Falls Monumental Works 193 Main

*GREENHOUSES

(See Florists)

SCOTT GEORGE 7 Danforth greenhouses
78-80 Wilder av see Hoosick Falls cover
and p 311

GROCERS

Burton General Store Rte 7
Capano's Grocery Store 27 Elm
Chapman William G 8 Abbott
Grand Union Co 20 Main
Hathaway's Shopping Center Rte 67
L & R Market 62 Mechanic
Miller's Super Market & Appliances 69-77
Church
Murphy's Grocery Store 43 River
Scott's General Store 59 High
Wilcox Mary T Rte 7 H
Wyman's Grocery 1 Willard

GUNS AND AMMUNITION

M & M Gun Shop W Hoosick

HALLS BLOCKS AND BUILDINGS

Cheney Free Public Library Classic cor
Wilder la
Cuddihy's Block 14 John
Davidson Block 11-15 Church
Durfee Block 8-10 John
Elks Home Church cor John
Gerard Block 47-49 Classic
Gilchrest Block 53 Church
Hoosick Grand Hall No 1127 Hill rd H
Knights of Columbus Home 47 Main
Kovich Block 39-43 Church
Kyer Building 19 Main
LaPorte's Block 33-37 Church
Leary Block 2-6 Main
Lury Block 11-15 John
Masonic Temple 3 Main
McEachron Block Church
McKearin Block Classic cor Main
Monahan Block 5-9 John
Municipal Building 24 Main opp PO
Robson Block 54-58 Classic
Sigalos Block 55-59 Church
Standard Press Building 16 Main
Thorpe Block 16-24 Church
Town and Village Offices 24 Main
Wood Block 1-7 Main

HARDWARE DEALERS

Falls Hardware Supply Inc 1 Mechanic

HOSPITALS

Hoosick Falls Health Center Danforth

HOTELS

American House Elm cor Railroad av
Dougherty Hotel 9-11 Main
Hotel Delaney Walloomsac rd jct North
Hoosick
Richmond Hotel 175 Church
Sharkey's Hotel 16 Lyman
Walloomsac Hotel Rte 67
Wirmusky's Hotel 9 Church

HOUSEHOLD APPLIANCES

RUDITIS HOME APPLIANCES 30 Classic
see backbone

IGNITION REPLACEMENT PARTS

Hoosick Engineering Co (Inc) 12 River

INDUSTRIAL OILS AND GREASES

PEOPLES GASOLINE AND OIL CO INC
office Elm cor First plant foot of First see
p 308

INSULATING MATERIALS

GRIMM BUILDING MATERIALS CO
Lower Hudson av Green Island see Hoo-
sick Falls cover
SPECIALTY INSULATING MFG CO INC
Center and Railroad av see p 316

INSURANCE AGENTS

Cahill John F 12 Main
MALEADY BROS 28 Center see Hoosick
Falls cover
MALEADY EDWARD F 28 Center see
Hoosick Falls cover
McKEARIN GEORGE S INC 1 Main see
Hoosick Falls cover
REED FORREST J 35 River see Hoosick
Falls cover

INSURANCE COMPANIES

AETNA CASUALTY & SURETY CO Forrest
J Reed 35 River see Hoosick Falls cover
AETNA INSURANCE CO OF HARTFORD
CONN George S McKearin Inc 1 Main
see Hoosick Falls cover
BERKSHIRE LIFE INSURANCE CO Forrest
J Reed 35 River see Hoosick Falls cover
BERKSHIRE LIFE INSURANCE CO Ma-
leady Bros 28 Center see Hoosick Falls
cover
CONTINENTAL INSURANCE CO OF N Y
George S McKearin Inc 1 Main see Hoo-
sick Falls cover
GENERAL MUTUAL INSURANCE CO OF
NEW YORK Forrest J Reed 35 River see
Hoosick Falls cover



BENNINGTON MOTEL

NEXT TO "Paradise"
143 MAIN ST.

Phone 442-5479

JOE and LE ABBOTT
BENNINGTON

324

1963—H. A. MANNING COMPANY'S

HARTFORD ACCIDENT & INDEMNITY CO Maleady Bros 28 Center see Hoosick Falls cover

HARTFORD FIRE INSURANCE CO George S McKearin Inc 1 Main see Hoosick Falls cover

HARTFORD FIRE INSURANCE CO OF HARTFORD Maleady Bros 28 Center see Hoosick Falls cover

HOME INSURANCE CO OF N Y George S McKearin Inc 1 Main see Hoosick Falls cover

INSURANCE CO OF NORTH AMERICA George S McKearin Inc 1 Main see Hoosick Falls cover

LIVERPOOL & LONDON & GLOBE INSURANCE CO George S McKearin Inc 1 Main see Hoosick Falls cover

MERCHANTS MUTUAL INSURANCE CO Forrest J Reed 35 River see Hoosick Falls cover

MERRIMACK MUTUAL FIRE INSURANCE CO George S McKearin Inc 1 Main see Hoosick Falls cover

NIAGARA FIRE INSURANCE CO N Y Maleady Bros 28 Center see Hoosick Falls cover

NORTHERN INSURANCE CO OF N Y George S McKearin Inc 1 Main see Hoosick Falls cover

N Y CO-OPERATIVE FIRE UNDERWRITERS Forrest J Reed 35 River see Hoosick Falls cover

Prudential Insurance Co The 16 Church (11)

STANDARD MARINE INSURANCE CO (LTD) George S McKearin Inc 1 Main see Hoosick Falls cover

ST PAUL FIRE & MARINE INSURANCE CO St Maleady Bros 28 Center see Hoosick Falls cover

TRAVELERS INSURANCE CO George S McKearin Inc 1 Main see Hoosick Falls cover

INTERIOR DECORATORS

MacGruer Lois S 26 Abbott

JEWELERS AND WATCHMAKERS

MacMurray John W 9 John
McEachron J 11 26 Church

JUNK DEALERS

Crandall's Buy & Sell 10 Manton

KENNELS

Trebor Kennels Rte 67

*KEROSENE

(See Fuel and Range Oil)

BAIN WESLEY E 49 Center see p 313

LABORATORIES

Leibiger O W Research Laboratories Inc 48 Classic

LANDSCAPE GARDENING

BAKER'S NURSERIES West Hoosick rd RD1 and Route 22 see pgs 49 and 311

LAUNDRIES

Hoosick Falls Launder-Ease 53 Church
Hoosick Falls Laundry 6 John
Sno-White Laundry Main cor Roger
Speed Wash Coin Laundry 2 Church
Thrifty Bundle Launderette 3 Church

LAWYERS

DAVISON JOHN S 1 Main see p 313
Dougherty George E Jr 7 John
HOLBROOK GEORGE H 1 Main see p 313
Ivimey William 120 Church
Sennett James E 101 Main
Sennett James F 101 Main
Skorupski Edmund J Center

LIBRARIES

CHENEY FREE PUBLIC LIBRARY & HISTORICAL ROOMS Classic cor Wilder la see p 312

LIQUID CEMENT

Soldax Co 62 Classic

LIQUOR DEALERS

Burns Liquor Store 79 Church
Cahill Liquor Store Inc The 12 Main

LIVE STOCK BREEDERS

Pirita Otto Wilson Hill rd

LOANS

NATIONAL COMMERCIAL BANK AND TRUST CO 14 Main see p 301 tabbed insert Hoosick Falls

PERMANENT SAVINGS & LOAN ASSOCIATION 27 Main see Hoosick Falls cover

LONG DISTANCE HAULING

FAIRBANKS EXPRESS INC terminal Route 22 see top lines and Hoosick Falls cover

LUMBER DEALERS

L & S Lumber Co River rd
Peckham Harold L off South

MACHINE SHOPS

NOBLE & WOOD MACHINE CO THE foot of First see p 314

MACHINERY DEALERS

NOBLE & WOOD MACHINE CO THE foot of First see p 314

MACHINERY MANUFACTURING (AUTOMATIC)
DODGE MACHINE & TOOL CO INC River rd off Route 22 see p 315

W. E. Robson Inc.

54-58 CLASSIC ST.

Tel. 686-5222

FLOOR COVERINGS
ARMSTRONG & GOLD SEAL
FURNITURE AND BEDDING
HOOSICK FALLS, N. Y.

HOOSICK FALLS DIRECTORY—1963

325

MACHINISTS

NOBLE & WOOD MACHINE CO THE foot of First see p 314

MANUFACTURERS

Albany Felt Co (paper and felt) Danforth
Barclay Home Products Inc 3 Hoosick
Circuit Materials Corp (copper foil) Rte 22
Classic Dress Co 22 Water

Columbia Corp (fiber board) off Rte 67
DODGE FIBERS CORP (pressure sensitive
and extruded teflon tapes yarns fabrics
and fiber-glass) plants John and McCaffrey
see p 315

DODGE MACHINE AND TOOL CO INC
River rd off Route 22 see p 315

Flomatic Corp (water systems and valves)
off Rte 22

HOLMAN MANUFACTURING CO INC
(custom molders of plastics) Lower John
see p 316

Hoosick Engineering Co 12 River

Lovejoy Chaplet Corp 12 River

NANCY SHOE COMPANY INC Mechanic
see p 316

NOBLE & WOOD MACHINE CO THE foot
of First see p 314

Reynolds Tool & Die Co Inc Rte 67

SPECIALTY INSULATION MFG CO INC
Center and Railroad av see p 316

Weldon Industries Inc (wooden skips and
pellets) 1 Mechanic

WOOD FLONG CORPORATION (dry mats)
Davis nr RR tracks see p 315

MAP PUBLISHERS

MANNING H A CO

Publishers

City Directories

"Arrow" Maps and Guides

Numerical Telephone Locaters

Office

486 Main Greenfield Mass Δ PR 3-3317

See p 64

MARKET GARDENS

Moses Market Garden Farms Rte 67

*MASONS' SUPPLIES

(See Building Materials and Supplies)

GRIMM BUILDING MATERIALS CO

Lower Hudson av Green Island see Hoosick
Falls cover

MILK DEALERS

CALHOUN JOHN E & SONS Abbott cor
Ball see Hoosick Falls cover

MOLDERS (PLASTIC)

HOLMAN MANUFACTURING CO INC
Lower John see p 31

SPECIALTY INSULATION MANUFAC-
TURING CO INC Center and Railroad av
see p 316

MOLD MANUFACTURING

DODGE MACHINE & TOOL CO INC River
rd off Route 22 see p 315

MORTGAGE LOANS

PERMANENT SAVINGS AND LOAN AS-
SOCIATION 27 Main see Hoosick Falls
cover

*MORTICIANS

(See Undertakers)

ROBSON W E INC 74 Main see top lines
and Hoosick Falls cover

MOTORCYCLE DEALERS AND REPAIRERS

British Motorcycle Sales Rte 7

MUSIC DEALERS

Banjo Mart The 29 Mechanic

MUSIC TEACHERS

Burns Mae M 52 Center

Wagner Else T Mrs (piano accordion and
guitar) 24 Church

NEWSPAPERS

TROY RECORD THE 501-507 Broadway
cor Fifth av Troy branch office 57 Church
see top lines

NURSES

Barkauska Agnes Mrs 176 Main

Cavanaugh Anna M 12 Manton

Ellis Catherine G Mrs 3 Beckett

Kelly Deborah M 23 Munsell

Lewis Edna A West Hoosick rd

Pine Jane J Mrs West Hoosick rd

Rowland Ila T 15 Parsons av

Wall Rena Dolan av

NURSERIES

BAKER'S NURSERIES West Hoosick rd PO
Hoosick Falls RD1 and Rte 22 see pgs
49 and 311

NURSING HOMES

Kenyon Nursing Home 5 Roger av

*OIL AND GASOLINE DEALERS

(See Fuel and Range Oil)

BAIN WESLEY E (kerosene) 49 Center see
p 313

OIL BURNER SALES AND SERVICE

BUCKLEY JOSEPH & SONS 55 Elm see
p 313

DAVENDONIS WALTER 5 Carr see p 310

LUKAS & AUERNIG 14 Eldredge see p 311

FAIRBANKS EXPRESS INC.

Daily Service Albany, Troy, Bennington

Pittsfield, North Adams, Williamstown

Terminal, Route 22

HOOSICK FALLS N. Y.

Phone 442-9570

326

1963—H. A. MANNING COMPANY'S

OPTICIANS

Plumb Eyeglasses Leary Block 4 Main

OPTOMETRISTS

Berlant David A 29 Wilder av

OSTEOPATHIC PHYSICIANS

Harter Frederick W 65 Classic
Harter Mildred P Mrs 65 Classic

PAINT OIL AND VARNISH DEALERS

GRIMM BUILDING MATERIALS CO
Lower Hudson av Green Island see Hoosick
Falls cover

PAINT OILS AND GLASS

Bradley's Paint & Paper Store 2 Main

PAINTERS AND DECORATORS

Bradley Wm S Jr 95 High
Hanselman Henry J 7 Barton av
Mathers Henry 52 Rover

PAPER MILL MACHINERY MANUFACTURERS

NOBLE & WOOD MACHINE CO THE foot
of First see p 314

PARKS AND PLAYGROUNDS

Battlefield Park Rte 67 nr Vt State line
Hoosick Falls Little League Park Griffin av
Hoosick Falls Town Athletic Field off 182
Main
Mitchell Field Main E B
Wood Memorial Park Main cor Wilder av

PET SHOPS AND SUPPLIES

Chapman Ethelind M Mrs (bird supplies)
75 Main

*PHARMACISTS

(See Druggists)

THORPE'S DRUG STORE Church cor
John see Hoosick Falls cover

PHONOGRAPHS AND RECORDS (DEALERS)

Soundsville 55 Church

PHOTOGRAPHERS

Andrick Studio 15 John
Stevens Christina S 26 Abbott

PHYSICIANS AND SURGEONS

Maderer Robert E 89 Main
Martinez Phillip 21 Parsons av
Robertson Jasper L 133 Church
Shaw Clayton E 3 Main

PIANO TUNERS

Chapman W Lynn Johnson Hill rd RD2

PIPE LINES AND LAND CLEARANCE

MAHAR LEO J JR 7 Griffin av see p 310

PLASTIC MOLDERS

HOLMAN MANUFACTURING CO INC
Lower John see p 316
SPECIALTY INSULATION MANU-
FACTURING CO INC Center and Rail-
road av see p 316

PLUMBING AND HEATING

Banks Glenn C 10 Jackson
Busby Lawrence F 171 Main
DAVENDONIS WALTER 5 Carr see p 310
Hanselman Frederick J 5 Waldron av
LUKAS & AUERNIG 14 Eldredge see p 311
Niegoda Bros 60 Classic
O'Brien William A 24 Classic

POST OFFICE

Buskirk Post Office Buskirk
Eagle Bridge Post Office Main Eagle Bridge
Hoosick Falls Post Office 35 Main cor Will J
Kennedy la
Hoosick Post Office South

POULTRY DEALERS

Homann Ida Mrs 160 Church

POWER COMPANIES

NIAGARA MOHAWK POWER CO 30
Second Troy

PUBLISHERS

Hoosick Falls Standard Press Inc 16 Main

MANNING H A CO

Publishers
City Directories
"Arrow" Maps and Guides
Numerical Telephone Locaters
Office
486 Main Greenfield Mass Δ PR 3-3317
See page 64

RADIO AND TELEVISION SALES AND SERVICE

ROBSON W E INC 54-58 Classic see top
lines and Hoosick Falls cover
RUDITIS HOME APPLIANCES 30 Classic
see backbone
Sigalos Radio Service 59 Church

FUNERAL HOME

LEO J. MAHAR INC.

Tel. 686-5123

AMBULANCE SERVICE

43 MAIN ST.

HOOSICK FALLS, N. Y.

W. H. WILLS INSURANCE AGENCY, INC.

Tel. 443-5416

116 SOUTH ST. BENNINGTON

Insurance - Real Estate

HOOSICK FALLS DIRECTORY—1963

327

RAILROADS

Boston & Maine Railroad freight depot
Center

REAL ESTATE

Anderson Carl 128 Church
Easton-Thorpe Co Inc Church cor John
MALEADY EDWARD F 28 Center see
Hoosick Falls cover
Martens John Buskirk
REED FORREST J 35 River see Hoosick
Falls cover

RECORDS

DON'S BOOK RECORD & CAMERA SHOP
5 John see p 308

REFRIGERATOR DEALERS

ROBSON W E INC 54-58 Classic see top
lines and Hoosick Falls cover
RUDITIS HOME APPLIANCES 30 Classic
see backbone

RESTAURANTS

Bar B-Q Restaurant Rte 22
Buskirk Restaurant Buskirk
Carl's Restaurant Rte 7
Ceil's Restaurant 52 Church
Dunham's Dairy & Snack Bar Main E B
Fall's Motel and Restaurant The Rte 22
First Ward Restaurant 6 Mechanic
Four Maples Restaurant Rte 7
Frank's Village Tavern 42 Classic
Hayden's Bar & Grill 35 Church
Ideal Restaurant 79 Church
Joe's Friendly Tavern 22 John
Maloney's Restaurant and Grill 17 Mechanic
Millie and Mary's Rte 7
Old Byars House The Rte 67
Ronaldo's Restaurant 17 Main
Ruditis Restaurant 37 Mechanic
Salluzzo's Grill 22 Classic
Steve's Snack Bar Rte 22
Sweet Shoppe The 43 Church
Tate Diner Rte 67
Top Hat Restaurant Rte 67

ROOFING MATERIALS AND SUPPLIES

GRIMM BUILDING MATERIALS CO
Lower Hudson av Green Island see Hoosick
Falls cover

SAFE DEPOSIT VAULTS

**NATIONAL COMMERCIAL BANK &
TRUST CO** 14 Main see p 301 tabbed
insert Hoosick Falls

SAVINGS ACCOUNTS

**NATIONAL COMMERCIAL BANK AND
TRUST CO** 14 Main see p 301 tabbed
insert Hoosick Falls

SAVINGS AND LOAN ASSOCIATIONS

**PERMANENT SAVINGS AND LOAN
ASSOCIATION** 27 Main see Hoosick
Falls cover

SCHOOLS COLLEGES AND ACADEMIES

Bogardus School of Baton 32 Parsons av
Hoosac School (private) Pine Valley rd
Hoosac
Hoosick Falls Central School Rte 22
St Mary's Academy 9 High cor Classic
St Mary's Academy High School 29 High

SEPTIC TANKS

DAVENDONIS WALTER 5 Carr see p 310

SHOE DEALERS

Brandis Shoe Shop 39 Church
Shapiro's Store 54 Church

SHOE MANUFACTURERS

NANCY SHOE COMPANY INC Mechanic
see p 316

*SHRUBS (ORNAMENTAL)

BAKER'S NURSERIES W Hoosick rd RD1
and Route 22 see page 49 and 311

SPORTING GOODS

Sherwin's Flycraft 67 Elm
Schweizer M 15 Church

STENOGRAPHERS (PUBLIC)

Leeseman Marilyn I 8 Willow

*STEREOTYPING MAPS

WOOD FLONG CORP Davis nr Railroad
tracks see p 315

STOVES AND RANGES

ROBSON W E INC 54-58 Classic see top
lines and Hoosick Falls cover
RUDITIS HOME APPLIANCES 30 Classic
see backbone

SURETY BONDS

(See Insurance Agents)

McKEARIN GEORGE S INC 1 Main see
Hoosick Falls cover
REED FORREST J 35 River see Hoosick
Falls cover

Williams & Bugbee Inc.

945 MAIN STREET

Tel. 442-5320

Rambler

INTERNATIONAL TRUCKS
BENNINGTON

THE TROY RECORD, morning, and THE TIMES RECORD, evening,

Cover this Market Area DAILY

328-340

1963—H. A. MANNING COMPANY'S

TAXICAB SERVICE

Jones Chester E 34 Carey av

TELEGRAPH COMPANIES

Western Union Telegraph Co 34 Carey av

TELEPHONE COMPANIES

NEW YORK TELEPHONE CO plant dept
75-77 Classic business office Troy

THEATRES

Hathaway's Drive In Theatre Rte 67
New Theatre (closed) 40 Church

TOURISTS ACCOMMODATIONS

Colonial Home 180 Main
Wayside Motel and Restaurant Rte 7

TOYS

DON'S BOOK RECORD & CAMERA
SHOP 5 John see p 308

TREE SURGEON

Milliman Guy A 47 Abbott

*TREES (FRUIT SHADE ETC)

BAKER'S NURSERIES W Hoosick rd RD
and Route 22 see page 49 and 311

TRUCKING

Danforth Clifford E 11 Fiske
Dunham Clyde D Main E B
FAIRBANKS EXPRESS INC terminal Route
22 see top lines and Hoosick Falls cover
LaPorte Elmer G 32 Lyman
Lester Kenneth E Bovie Hill rd
Schmigel Alex 15 Center

TRUST COMPANIES

NATIONAL COMMERCIAL BANK AND
TRUST CO 14 Main see p 301 tabbed
insert Hoosick Falls

UNDERTAKERS

Hausler John A 59 Classic
MAHAR LEO J INC 43 Main see top and
bottom lines
McAuliff John C 74 Main
McGuire Edward F 45 Wilder av
ROBSON FUNERAL HOME 74 Main see
top lines and Hoosick Falls cover
ROBSON W E INC 74 Main see top lines
and Hoosick Falls cover

UPHOLSTERERS

O'Dell Kenneth S 13 Rensselaer

VARIETY STORES

Classic Service 47 Classic

VENDING MACHINES

Harrison's Vending System Corp 7 Munsell

VETERINARIANS

Armstrong David E 90 High

WASHING MACHINE DEALERS

ROBSON W E INC 54-58 Classic see top
lines and Hoosick Falls cover
RUDITIS HOME APPLIANCES 30 Classic
see backbone

WATCH AND JEWELRY REPAIRERS

Mathers Clarence W 40 Rogers av

*WEDDING DESIGNS

(See Florists)

SCOTT GEORGE 7 Danforth greenhouses
78-80 Wilder av see Hoosick Falls cover
and p 311

WELDERS AND BRAZERS

Sluzas Welding Service 7 Scott

Place Your Directory Where The Public
May Use It And Increase Its Benefits.
It Is Much Too Valuable A Property Not
To Receive Maximum Use.

HANSON - WALBRIDGE FUNERAL HOME

Tel. 442-4329
213 WEST MAIN ST,

DEAN F. HANSON, Director
AMBULANCE SERVICE

Tel. 375-2222
ARLINGTON

HOOSICK FALLS DIRECTORY—1963

341

MANNING'S

Hoosick Falls Alphabetical Directory

Including portions of the following sections of the TOWN OF HOOSICK, NEW YORK, NORTH HOOSICK, EAGLE BRIDGE, EAST BUSKIRK WALLOOMSAC and WEST HOOSICK

1963

Copyright 1963, by H. A. Manning Co.

PUBLISHERS' NOTICE

The information in this directory is obtained as far as possible by actual canvass, compiled in a way to insure maximum accuracy. While the publishers will in no way be held responsible for any errors that may occur, they will be pleased to have any inaccuracies called to their attention, for correction in succeeding editions.

TO FIND A NAME YOU MUST KNOW HOW TO SPELL IT

There are many ways of spelling some names with practically the same pronunciation

When the name of a corporation, factory or firm appears immediately after the name, it indicates the place of business. After the name of a street, the word "Street" is omitted.

The post office address is given only when the same does not correspond with the name of the town.

For complete list of abbreviations see first page of Bennington Alphabetical Section
Names preceded by an * (asterisk) were obtained from a secondary source.

Albany Felt Co	AFeltCo	New York Telephone & Telegraph Co	
Barclay Home Products Inc	BHPInc		NYTCo
Bennington Vt	B	North Bennington Vt	N B
Columbia Box Board Mills Inc		North Hoosick	N H
	now Columbia Corp	Noble & Wood Machine Co	N&WMachCo
Columbia Corp	CCorp	Pittsfield Mass	Pitts
Dodge Machine & Tool Co Inc	DM&TCo	Potter Hill	P H
Eagle Bridge	E B	Specialty Insulation Manufacturing Co	
Flomatic Corp	FCorp		SpecInsMfgCo
Hoosick	H	United States Air Force	USAF
Hoosick Falls	H F	Walloomsac	Wal
Hoosick Falls Central School	HFCS	Women's Army Corps	WAC
Hoosick Falls Fire Department	HFPD	Women's Auxiliary Volunteer Emergency Service	WAVES
Hoosick Falls Police Department	HFPD		
H T Cushman Mfg Co North Bennington Vt	HTC Mfg Co N B		

AAA Owl Garage 92-94 Church see opp inside back cover

Abbott Minnie C wid Emory W h81 Wilder av (sum res)

" Robt (Maud) farmer h W H PO B RD1

Adams Jos W (Joyce B) emp St Mary's Cemetery h64 River rd

" Joyce B (Mrs Jos W) emp Nancy Shoe Co h64 River rd

Agan Lena wid B Frank h195 Main

KIRKSIDE MOTEL

2 BLOCKS FROM DOWNTOWN
250 MAIN ST.

Tel. 442-9738
FRANKLIN and ELIZABETH RILEY

OPEN YEAR AROUND
BENNINGTON

- Agan
" Ralph W (Hattie I) used furn dlr Rte 7
h do
Aiken Elinor L Mrs clk Snow-White Lady
res Cambridge
Ainsworth Mabel L Mrs r180 Main
Al's Barber Shop Albert DeLuca prop 29
Elm
Albany Felt Co mfrs paper makers felts Dan-
forth pres Everett C Reed plant mgr
Francis J McEvoy
Albergine Chester (Benilda) h8 Fifth
" Esther G wid Jos drsmkr 53 Classic h do
" Richd (Emily) retired h15 Congress
Albertsson Stig (Lillie) v-pres FCorp res
Stamford Conn
Albowicz Ben & Son Leo J Albowicz prop
gros 42 Mechanic
" Leo (Mary) (L & R Mkt) h18 Cummings
" Mary (Mrs Leo) emp AFeltCo h18 Cum-
mings
" Raymond (L & R Mkt) r62 Mechanic
**ALBOWICZ LEO J (Mary L) (Ben Albowicz &
Son) and mayor Hoosick Falls h42 Me-
chanic**
Aldrich Betty J Mrs sec FCorp h53 Classic
" Betty Lou emp Albany r53 Classic
Alecknovic Patricia wid Anthony h9 Cum-
mings
Aleksonis Anthony J r S Aleksonis
" Peter (Charlotte) emp Pownal h Rte 22
" Sylvester lab h N Hoosick rd RD2
" Vito C emp N Pownal Tannery r S Alek-
sonis
Alexander Josephine Mrs dom h88 Mechanic
" Wm (Helen) h166 Church
All Saints Episcopal Church W H off Rte 7
Allard Michl D stu r46 Hoosick
" Wilbert H (Clare F) emp L & S h52
Parsons av
" Wilbert W (Betty) emp L & S Lumber Co
h Rte 67
" Wm E (Margt S) carrier PO h46 Hoosick
Allen Albert retired r Harry Allen
" Barbara stu r Wm A Allen
" Blanche H Mrs supt H F health Center
h14 Munsell
" Cath nurse Leonard Hosp Troy r14 Mun-
sell
" Ella (Mrs Thos) emp ANCo N B h Rte 67
" Harry lab h N Hoosick Rte 22
" Henry Vincent (Inez H) retired h32 Ball
" Jos V (Margt) emp White Flomatic h50
Fourth
" Olive wid Albert r14 Eldredge av
" Rita Mrs h14 Eldredge av
" Robt W (Lucy) emp State and prop Bob's
Barber Shop h Old N Hoosick rd
" Ruth (Mrs Wm A) emp Thompson Mfg
Co B h Rte 67
" Thos (Ella) farmer h Rte 67
" Walter S Jr (Lois K) postmaster N H PO
r Old N Hoosick rd N H
" Wm A (Ruth) emp Cushman's h Rte 67
Altenreid John H (Eva M) emp Wood Flong
Corp h158 Church
Altobell Anthony tchr NFHS res Rutland
Vt
Amann Marie A Mrs h14 Madison
American House Wirmusky Bros props Elm
cor Railroad av
Andersen Theod C (Patricia) emp GE Schdy
h89 High
Anderson Carl (Ellen) real est broker 128
Church res Troy
" Mary E wid Theo h7 Smith
Andrew Esther (Mrs Ralph E) emp B h Rte
22
" Etta Mrs tchr HFCS res White Creek
" Ralph E (Esther) refrigeration mech h
Rte 22
Andrews Pauline pub health nurse County
Health Dept res Troy
Andrick Studio & Camera Shop Wm Andrick
prop photographers 15 John
" Wm (Grace) prop Andrick Studio &
Camera Shop h1 Eddy pl
Angelo Mary (Mrs Michl) tchr Berlin h124
Church
" Michl (Mary) tchr HFCS h124 Church
**ANKLER PRECISION TOOL CORP now Dodge
Machine & Tool Co Inc**
Ann's Beauty Salon Mrs Ann Perreault prop
108 Church
Appel Inez (Mrs Wm N) emp PCo B h Hill
rd H
" Robt W (Joyce) emp PCo B h Hill rd H
" *Wm N (Inez) emp B h Hill rd
Araco Sainl (Loretta) h13 Munsell (sum res)
Arasim Stanley (Marion E) sales dept Wood
Flong Corp h Old N Hoosick rd
Archer John S r44 Cummings
" Margt M r44 Cummings
" Thos F emp Wood Flong Corp h44 Cum-
mings
" Wm J emp Wood Flong Corp r44 Cum-
mings
Areson Wm H retired h Wilson Hill rd
**ARESON WILLIAM H (Jane S) pres-treas The
Noble & Wood Machine Co h W Hoosick
rd RD1 Bennington Vt**
Arm Robt C (Marie) emp Watervliet h73
Wilder av

**FAIR DEALING
FINE SERVICE**

HUNT STREET

WILSON FORD

Dial 442-6373

BENNINGTON

W. H. WILLS INSURANCE AGENCY, INC.

Tel. 442-5416
116 SOUTH ST. BENNINGTON

Insurance - Real Estate

HOOSICK FALLS DIRECTORY—1963

343

- Armitage Alvena M h4 Third
" Doris E (Mrs Geo D) clk Shapiro's Store
h8 Barton av
" Geo D (Doris E) emp Wood Flong Co h8
Barton av
Armstrong Anna wid Elwin A emp Troy h
Rogers av
" Anne clk Miller's Super Mkt r79 Rogers
av
" D Alan stu r90 High
" David E (Sybil M) veterinarian 90 High
h do
" Herbert (Grace) emp SpecInsMfgCo h10
Fiske
" Ivan E (Blanche) h75 Abbott
" *Martha J res Johnson Hill rd RD2
" Raymond K (Barbara N) emp David E
Armstrong h28 First
Arnold Chas W (Alma) mech CCorp h off
Rte 67
" Frances Mrs r27 Elm
" Jas G (Marian E) emp Leo J Mahar Inc
h101 Railroad av
" Joan E prop Klassic Kurl-Le-Q r101
Railroad av
" Marion E (Mrs Jas G) emp H F Health
Center h101 Railroad av
Ashby*Franklyn H h Babcock Lake rd
**ASHWORTH E MERRITT (Helen) v-pres The
Permanent Savings & Loan Association
and pres Lovejoy Chaplet Corp h Route
67**
" Helen (Mrs E Merritt) (H Engineering
Co) res N H
Associations Clubs and Societies see Classi-
fied Dir
Atwood Florence H stitcher Nancy Shoe Co
h3 Superior
" Kenneth stu r Dale
" Raymond S (Mary C) emp N Pownal Vt
h19 Rensselaer
" Walter F retired h131 Home
" Walter F Jr (Audna W) fore Pownal Vt
h91 Dale
Auernig Chas T emp Nancy Shoe Co h27
Lyman
" Doris L (Mrs Frank J) clk Lurie's h8
Congress
" Frank J (Doris L) emp GE Schdy h8
Congress
**AUERNIG LOUIS (Rose) (Lukas & Auernig)
res Cambridge**
Augustinian Fathers 67 Main
Austin Mary wid A Judson h1 Fiske
" *Roscoe C (Hannah M) carp h Ball Rd
ext RD2
Avery Clara L wid Eug h h27 Mechanic

Catamount Motel

AAA Charles and Ethel Maul AAA
Open All Year — Air Conditioned
4 Blocks From Center of Town
Dial 442-5977
500 South St., Rte. 7 BENNINGTON

- " Eug E (Hazel) coexaminer State Ins Dept
Albany and prop The Banjo Mart h29
Mechanic
" Hazel (Mrs Eug E) sr clk State Ins Dept
Albany h29 Mechanic
Ayers Alice Mrs h39 Center
" Chas E (Dora H) mason Rte 7 h do
" Chas R (Eugenia) mason Duplex Const
Co h75 High
" Dora (Mrs Chas E) emp Nancy Shoe Co
h Rte 7
" Marion Mrs h South H
BABCOCK LUCY wid Howard h Hill rd
RD1
" *Raymond r Hill rd to Hoosick RD1
" *Wallace (Marie) emp PCo B h Bovle
Hill rd RD2
Bachorz Albert J (Dorothy M) emp N&W
MachCo h9 Nixon
" Francis J (Carolyn) golf pro and greens-
kpr H F Country Club h Woods Pond
rd
" Michl emp N&WMachCo r196 Main
Badgley Ronald J emp Beneficial Finance
Co res Johnsonville
Baertschi*Wm (Hazel) h Baertschi rd
Baham Isabelle (Mrs Ralph E) emp Troy h
Rte 7
" Ralph E (Isabelle) emp Troy h Rte 7
Baile Esther emp N B h Rte 22
**BAIN WESLEY E (Hazel E) fuel oil kerosene
etc 49 Center h do Δ686-5385 see p
313**
Bakaitis Benj (Helen V) emp SpecInsMfgCo
h4 Wallace
" Cheryl A stu r31 Munsell
" Corinne (Mrs Wm) emp BHPInc r4
Wallace
" Hallie (Mrs Walter A) emp APCo h Rte
67
" Helen V (Mrs Benj) emp Ben Franklin
Store h4 Wallace
" John retired h46 Mechanic
" Walter A (Hallie) emp FCorp h Rte 67
" Wm L (Corinne) emp CCorp h Rte 7
Baker*Barbara Mrs r David A Baker RD2

For Fine Foods

EAT AT

PRINCE'S RESTAURANT

1st and 3rd Class License*
712 MAIN STREET

Tel. 442-9726

ALBERT and IONA LEMIEUX
BENNINGTON



BENNINGTON MOTEL

NEXT TO "Paradise"
143 MAIN ST.

Phone 442-5479

JOE and LEE ABBOTT
BENNINGTON

344

1963—H. A. MANNING COMPANY'S

- BAKER BERT** (Cora) (Baker's Nurseries) h West Hoosick PO Hoosick Falls RD1
- " Bertha W (Mrs Albert E) sec Nat Coml Bank & Trust Co res N Petersburg
- " Clarence W (Pauline B) retired h21 River
- " Clyde R (Dorothy M) emp Baker's Nursery h W H PO H F RD1
- " *David A (Hattie) farmer Bovie Hill RD1 h do
- " Donald J retired h W Hoosick
- " Donald J (Paula B) emp Baker Nurseries W H h W Hoosick PO H F
- BAKER EDWARD A** (Violet) (Baker's Nurseries) h West Hoosick PO Hoosick Falls RD1
- " Edw W (Clare) emp Delurey's Sales & Ser h93 High
- " Esther M (Mrs Wm E) emp Nancy Shoe Co h9 Fiske
- " Evelyn S (Mrs Harvey G) (Baker's Gift Shop) h13 Danforth
- " Harvey G (Evelyn S) agt Prudential Ins Co h13 Danforth
- " Hattie M wid Ernest r125 Church
- " Leroy D (Alice M) h7 Davis
- " LeRoy W (June) produce mgr Grand Union Co h12 Third
- " Mary stu r W Hoosick
- " *Norman S farmer h Wilson Hill rd RD1
- " Regina wid Victor h Rte 7
- " *Walter farmer h Bovie Hill rd
- " Wm F (Esther M) emp SpecInsMfgCo h9 Fiske
- Baker's Gift Shop (Mrs Evelyn S Baker and Mrs Ursula Curtis) 50 Church
- BAKER'S NURSERIES** (Bert and Edward A Baker) West Hoosick rd PO Hoosick Falls RD1 and Route 22 Area Code 518
△ 686-7471 see pgs 49 and 311
- Balder*Bernard S (Pearl E) tchr HFHS h Wilson rd RD1
- Baldwin Albert C (Mary) emp Nancy Shoe Co h4 Rowley av
- " Jas W (Gwendolyn W) emp Fairbanks Exp h Rte 22
- " Mary (Mrs Albert) mach opr BHPInc h4 Rowley av
- " Robt F (Eleanor A) carp Rte 67 h do
- " Wm F (Eliz P) emp Wood Flong Corp h Rte 7
- Ball Chas E (Rita M) retired h33 Third
- Ballard Agnes (Mrs Elias Jr) emp BHPInc h Rte 67
- " Elias Jr (Agnes) emp Johnsville h Rte 67
- " Jean wid Chester h39 River
- " Saml L (Ila M) farmer h Tate rd
- Ballou Anna A (Mrs Herbert L) cafeteria wkr HFCS h16 Gillespie
- " Herbert L (Anna A) plant mgr Circuit Material Corp h16 Gillespie
- Banjo Mart The Eug E Avery prop 29 Mechanic
- Banks Glenn C (Marlene) plumber and 1st asst Fire Dept h10 Jackson
- " Loretta E Mrs h10 Jackson
- Bannon Wm G retired h48 Second
- Bar B Q Recreation-Bowling Frank Marant prop Rte 22
- Baratte Helena Mrs tchr HFCS res Cambridge
- Barber Arth E (Helena H) emp Fairdale Farms Inc B h Rte 7
- " Bertram P (Ramona M) mail carrier PO H F h14 River
- " Bertram I stu r46 High
- " Burton E Jr (Helen A) trucker and sch bus driver h Rte 22
- " Guy (Delia) h South H
- " Helen A (Mrs Burton E) emp SpecInsMfg Co h River rd
- " Helen C wid Israel J h28 River
- " Jos (Julia) attdt Chevron Ser Sta Cambridge h46 High
- " Julia (Mrs Jos) tchr HFCS h46 High
- " Michl USN r46 High
- Barclay Home Products Inc mfrs sleeping bags Harry Fink plant mgr 3 Hoosick
- Barkauska Agnes M nurse 176 Main r do
- Barker Ida V wid Irving H dom h70 High
- " Lois Mrs r34 Second
- Barlow Edw emp W E Robson r92 Elm
- Barnard Lois I h29 Ball
- Barrett Joyce S Mrs nurse Hoosac Sch Inc h Pine Valley rd
- " Richd E Rev tchr Hoosac Sch Inc h Pine Valley rd
- Barrier Maude E wid Arth Leo h45 Cummings
- " Victor W (Ethel G) emp SpecInsMfgCo h 19 Hoosick
- Barrington Rose (Edna) emp DM&TCo h Rte 22
- Barry Helen A h36 Second
- Bartoski Leo W emp Wood Flong Corp r33 Lyman
- " Michl J (Jessie) retired h27 Hoosick
- " Rosella emp BHPInc h33 Lyman
- Basom Maida Mrs r13 Fiske
- Bass Irvine (Grace) emp Wood Flong Corp h19 Willow
- " Minnie h18 Eldridge av
- " Thos (Patricia) emp Blue Flame Gas Co h16 Barton av
- Bateholts*Douglas C h Babcock Lake rd

THOMPSON TREE CO.

EARLE T. THOMPSON

220 GAGE ST.

GENERAL TREE SERVICE

REMOVAL—PRUNING

SPRAYING

Tel. 447-7321

BENNINGTON

BULSON BROS.

191 MAIN ST.

For Professional Transportation



Towing and Wrecking Service

Chevrolet Trucks

HOOSICK FALLS, N. Y.

Tel. 686-5000

HOOSICK FALLS DIRECTORY—1963

345

- Bates Anna (Mrs Fred Jr) hskpr Andrew Cahill h31 Lyman
 " Fred M Jr (Anna) ptr h31 Lyman
 Battlefield Park Rte 67 nr Vt State line
 Batza*Adam J (Mary I) prop Batza's Flying A Ser h26 Cummings
 Batza's Flying A Service Rte 67 Adam J Batza prop
 Bauer*Geo farmer h off Stone rd H RD2
BAUMAN CHARLES E VERY REV OSA pastor Immaculate Conception Church h67 Church
 Bayer*Wm E (Priscilla) mach h E Hoosick RD2
 Beagle Audrey M (Mrs Geo F) emp BHPInc h Rte 22 (tr)
 " Geo F (Audrey M) farmer h Rte 22 (tr)
 Bearup*Frank h Babcock Lake rd
 Beaulieu Maurice (Shirley) tchr HFHS h43 Wilder av
 " Shirley (Mrs Maurice) clk Wood Flong Corp h43 Wilder av
 Beaumont Josephine D wid Richd H emp Luries h28 Lyman
 " *Thos K h Babcock Lake rd
 " Thos K (Edith L) fore shipping and receiving Dodge Fibers and Village Board of Trustees h34 River
 Beaverson Jas H (Margt) supt HFCS h49 Wilder av
 Becker Walter E (Mabelle) retired h Rte 67
 Beckstein Gladys J (Mrs Walter T) bkpr Standard Press Inc h94 Classic
 " Mary T wid Orville J h94 Classic
 " Walter T (Gladys J) drfts Watervliet h94 Classic
 Bedard J Wm (Helen) retired h44 Abbott
 " Lucy (Mrs Wm P) emp TEInc B h6 Beckett
 " Wm P (Lucy) emp Pownal Vt h6 Beckett
 Begin Antonio R (Cecilia) (H F Monumental Works) h190 Main
 " David L horse trainer r190 Main
 " Kenneth A USN r34 Hoosick
 " Paul L emp Mass r34 Hoosick
 " Raoul J (Albertine M) (H F Monumental Works) h34 Hoosick
 " Rita H emp White Plains r190 Main
 " Shirley A stu r34 Hoosick
 Behan Edw (Jane) emp Ruditis Home Appliance Co h21 Munsell
 " Eliz wid Patk W h80 Elm
 " Johanna C wid Frank J h181½ Church
 Bell Agnes M emp Watervliet h19 Munsell
 " Florence E emp H Sch r Mrs Mildred Bell
 " Mildred Mrs h South H
 Ben Franklin Store Harry H Sternberg prop 3-5 Main
 Bender* Cath wid Steph dom h Telford rd
 " Chas J (Ardythe) truck driver Troy h Rte 67
 Beneficial Finance Co Jas M O'Brien mgr 20 Church
 Beninati Dominick (Lena) emp Holman Mfg Co Inc h177 Church
 Benkoski Helen H (Mrs Wm J) emp Nancy Shoe Co h10 Mechanic
 " John (Margt) prop Johnny's Auto Body Shop h43 Center
 " Louis J Jr (Nancy M) emp Wood Flong Corp h121 Main
 " Wm J (Helen B) emp N Pownal Vt h19 Mechanic
 Bentley Bernis farmer h Rte 67
 " Elwin S (Ethel) sec Lovejoy Chaplet Corp h N Hoosick rd RD2
 " *Elwin S Jr r Elwin Bentley RD2
 " Ernest (Lydia) lab h24 Eldredge av
 " Ethel (Mrs Elwin S) (H Engineering Co) h N Hoosick rd
 Berlant David A (Rose S) optometrist 29 Wilder av h do
 " Jos T stu r29 Wilder av
 " Rose S (Mrs David A) tchr HFCS h29 Wilder av
 Betit Norman P (Carol) emp B h Rte 67
 Betner Frances (Mrs Michl) emp Nancy Shoe Corp h Seward
 " Helen tchr Mechanicsville r Seward
 " Michl (Frances) emp Wood Flong Corp h Seward
 Bettis Jos R (Elaine M) trucker h Rte 67
 Bleckford Margt emp B h57 Wilder av
 Blerwirth Nathan E h45 Center
 " Otto F (Esther E) carp 18 Rensselaer h do
 Billick Mary H drsmkr 25 Wall h do
 " Thos F emp North Adams Mass r25 Wall
BILLIG M sec-treas Nancy Shoe Co Inc res Jamaica
 Bisson Jos (Florence M) emp Wood Flong Corp h28 Water
 " Wilfred J (Carol J) emp Wood Flong Corp h11 Madison
 Bissonette Raymond (Rita) emp Reynolds Tool & Die Co h Dolan av
 " Rita (Mrs Raymond) emp AFCo h Dolan av
 " Robt (Judy) emp Waterford h9 Nixon
 " Robt N (Carol) emp Troy h7 Nixon
 " Wilfred (Albina) retired h Dolan av

KNOTTY PINE RESTAURANT

225 N. BENNINGTON RD., Jct. 7-67A

COCKTAIL LOUNGE

Business Men's Luncheon

Tel. 442-9754

BENNINGTON

FUNERAL HOME LEO J. MAHAR INC. Tel. 686-5123

AMBULANCE SERVICE

43 MAIN ST.

HOOSICK FALLS, N. Y.

346

1963—H. A. MANNING COMPANY'S

- Bisson tte
" Wm (Alyce L) emp Dodge Fibers Corp
h Dolan av
Black Caroline wid Francis h34 River
Blair C Victor retired h Rte 7
" —see Belair
Blake Clinton H Jr Rev rector Hoosac Sch
Inc h Pine Valley rd
" John H h Rte 67
Blandford Margt L Mrs sten Wood Flong
Corp h68 High
Bliesener Wm F farmer h W Hoosick rd RD1
Blinstrub Eva E (Mrs Walter J) emp TEInc
B h99 Classic
" Jos R (Sally) emp Wood Flong Corp h10
Hurley
" Robt emp L & R Mkt r Sophie Blinstrub
" Sophie wid Wm emp AFCo h Mechanic
ext
" Walter J (Eva E) emp Wood Flong Corp
h99 Classic
Blomquist Henry A emp N&WMachCo r22
Hoosick
Blondin Eleanor R Mrs emp Thomson Mfg
Co r2 Troy
" Wm r2 Troy
**BLUE FLAME GAS SERVICE (Ralph and John P
Liporace) 35-37 Elm Δ686-5141 see p
313**
Bob's Barber Shop Robt W Allen prop Old
N Hoosick rd
" Garage Robt S Niles prop Rte 22
Bodak Donald R (Joyce A) emp Wood Flong
Corp h89 Church
Bogardus Danl D (Eliz) h5 Scott
" Danl S Jr (Ruth) emp N Pownal Vt h5
Scott (tr)
" Donald E (Esther A) prop Don's Barber
Shop h32 Parsons av
" Esther (Mrs Donald E) prop Bogardus
Sch of Baton h32 Parsons av
" Mary L r164 Church
" Philip M (Eileen H) emp B Colloge B h
164 Church
" Ruth (Mrs Danl S Jr) emp SpecInsMfg
Co h Scott (tr)
" School of Baton Mrs Esther Bogardus
prop 32 Parsons av
Bogges Elwood C Rev (Elsie N) retired h
Rte 67
Bohmer Wm C (Clare) emp tree pruner State
N Y h16 Snow
Bordeaux Alice C (Mrs C Geo) tchr HFCS
h108 High
" C Geo (Alice C) retired h108 High
" Joyce stu r108 High
Born Bazil O (Jean C) emp Village of H F
h22 Rensselaer
" Eva L Mrs h57 High
" Howard J Jr (Caroline) emp CCorp h10
Ball
" Margt (Mrs Ronald W) dom h43 Wilder
av
" Ronald W (Margt) emp Village h43
Wilder av
Borowicz Anastasia wid Roman S h10 White
" Angela (Mrs Stanley) emp AFCo h55
Mechanic
" Jean A sec Beneficial Finance r55 Me-
chanic
" Stanley R (Angela T) mach Wood Flong
Corp h55 Mechanic
Boston & Maine Railroad Chas J Miner agt
frt depot Center
Bosworth Nellie C r Rte 22
Bouplon Ann M teller Nat Coml Bank &
Trust Co res White Creek
" Fred J USMC r197 Church
" Gerry stu r Steph Bouplon
" Marie A sec DM&TCo r197 Church
" Steph (Dorothy) emp White Flomatic
Corp h N Hoosick Rte 22
" Susan E stu r197 Church
Bourne Harold P (Peggy J) emp Nancy Shoe
Co h10 Spring
Boutin Chas M (Margt O) emp N&W
Mach Co h18 Fiske
Bowie Geo (Loretta) farmer h Rte 22
" Helen M h South cor Main H
" Lucy R (Mrs Robt W) tchr h Rte 22
" Mary A r South cor Main H
" Robt W (Lucy R) farmer Geo Bowie h
Rte 22
" Sanford H (Albertine T) retired h Rte 7
Bowers*Geo farmer h Baertschi rd
Bowman Francis T (Lena C) paper mkr
Wood Flong Corp h12 McCaffrey
Boyce Dora h86 Classic
" Minnie N wid Edgar T r86 Classic
Boylan Danl J (Madelyn D) pressroom fore
Standard Press h6 River
" Jos A (Emma) jan HFCS r15 School
" Lillian F h41 Church
Bozek Anna N wid John h67 Mechanic
" Cecelia M prop Ceil's Rstr r67 Mechanic
" Jo Anne emp Troy r9 Hovey av
" Mary A (Mrs Theod S) clk Ben Franklin
Store h45 Center
" Theod S (Mary A) carp h45 Center
Bradley Anne T Mrs emp Flomatic Corp h
Rte 22
" Carl J (Veronica M) emp Wood Flong
Corp r95 Main
" Cath A wid Jas S h95 Main
**BRADLEY DONALD P (Mary E) (J A Bradley
& Sons) h78 Elm**
**BRADLEY J A & SONS (Joseph A Donald P
and Philip J Bradley) electrical appli-
ances and contractors 3 Hall Δ686-5066
and 686-9437 see Hoosick Falls cover**
**BRADLEY JOSEPH A (Alma R) (J A Bradley
& Sons) h3 Hall**
" Leo (Pauline) caretaker B Battlefield h
off Rte 67
" Marjorie (Mrs Wm S Jr) cafeteria wkr
HFCS h95 High

W. H. WILLS INSURANCE AGENCY, INC.

Tel. 442-5416

116 SOUTH ST. BENNINGTON

Insurance - Real Estate

HOOSICK FALLS DIRECTORY—1963

347

- " Pauline C (Mrs Leo W) sec Lovejoy Chaplet Corp res Wal
BRADLEY PHILIP J (J A Bradley & Sons) r3 Hall
" Steph W (Hazel L) prop Bradley's Paint & Paper Store h12 Danforth
" Wm S Jr (Marjorie C) putr and paper hanger 95 High h do
" Zita I emp Wood Flong Corp h60 River
Bradley's Paint & Paper Store Steph W Bradley prop 2 Main cor Classic
Brady Francis J (Mary J) mach tender CCorp h Brady rd
Braham Chas E (Mary T) designer Water-vliet h57 Classic
BRAHAN JAMES M (Loretta C) county treasurer h30 Wilder av
Brandalik Jacob L Jr (Dorothy G) main-tenance man N&WMachCo h26 Water
" Jos F (Gloria W) emp Wood Flong Corp h4 Jackson
Brandi Anthony (Brandi's Shoe Shop) r97 Church
" Danl (Brandi's Shoe Shop) r97 Church
" Edw L USA r22 Saratoga
" Frank P (Grace M) prsmn SpecInsMfgCo h22 Saratoga
" Guy J (Carmella R) sander Cushman N B h64 Elm
" Nancy J emp Wood Flong Corp r22 Saratoga
" Rose wid Louis h97 Church
Brandi's Shoe Shop (Danl and Anthony Brandi) 39 Church
Branson Mark E sism N&WMachCo res RD1 Lake George
Bratt Agnes M Mrs h Rte 7
Brazell Anita F emp BHPInc r10 Nixon
" Ann Marie teller Nat Coml Bank & Trust Co r10 Nixon
" Bernice E emp Holman Mfg Co r10 Nixon
" Bridget M Mrs r15 Redmond
" Evelyn wid Edw L h25 Main
" Jas B retired h25 Main
" John T Jr emp SpecInsMfgCo h10 Nixon
" Lucille F sten Troy h15 Munsell
Breen Thos P lab tech N&WMachCo res Johnsville
Breer Ada wid Chas h Rte 7
Brenenstuhl Chauncey A h15 McCaffrey
" Edwin E (Ruth) emp Fairbanks h Rte 22
" *Elmer M farmer h Brenenstuhl's rd
" Emma wid Oakleigh dom h Rte 22
" J Arba sch bus driver r36 River
" Mary L Mrs bkpr N&WMachCo res Petersburg
" Maud E wid Orvel emp AFCo h14 First
" Norma L bkpr Grand Union r15 McCaffrey
" *Omer farmer r E B Brenenstuhl
Brennan Ethel R (Mrs John J) prop Ethel's Beauty Salon h128 Church
" John J (Ethel R) emp N&WMachCo h 128 Church
Brew Margt A wid Frank C emp H F Health Center h179 Church
" Robt retired r7 John
Brewer Lester L r142 Church
Brewster Ralph M tchr HFHS res Peters-burg
Briggs Wm H (Maybelle P) retired h Baby la
Brimmer Frank G retired r Wm N Appel
British Motorcycle Sales Ray Goodrich prop Rte 7
Brodski Cazmer S (Dorothy) emp Wal h9 Madison
" Helen E dom r63 River rd
" Regina emp Lovejoy Chaplet Corp r63 River rd
Brogue Arnold R (Mabel) logger h Rte 22
" Theo B (Beverly J) logger h Rte 22
Bromirski Alex J (Stella) emp SpecInsMfg Co h35 Cummings
" Anthony E (Amelia) emp Wood Flong Corp h24 Fourth
" Anthony L (Rita M) emp Wood Flong Corp h75 River rd
" Cecelia M wid Martin h52 Mechanic
" Edw J (Harriet) clk Grand Union h40 Fourth
" Henry J (Ida H) custodian PO h52 Me- chanic
" Henry J Jr stu r52 Mechanic
" Ida (Mrs Henry J) emp BHPInc h52 Mechanic
" John emp SpecInsMfgCo r175 Church
" John F USN r24 Fourth
" Stella (Mrs Alex J) emp AFCo h35 Cum- mings
Brookman G Alan r39 River
Brostoski Stanley tchr HFCS res Shaftsbury Vt
BROTT ROBERT P (Teresa W) asst mgr The National Commercial Bank and Trust Co of Albany h13 Snow
Brown Ambrose G (Lucy) emp PCo N B h20 Hoosick
" Bruce emp Columbia Box Board Mills Inc h Rte 67
" Chas A (Sarah) retired h South H
" Chas W (Ruth A) farmer h Rte 22
" Henry J (Mariou H) mach Vt Tissue B h Rte 67

WILLIAMS & BUGBEE INC. — 24-Hour Wrecking Service

General Auto Repairs

945 MAIN STREET

Tel. 442-5320

BENNINGTON

FROST'S PHARMACY

PRESCRIPTIONS
3 Reg. Pharmacists On Duty

Fountain—Gifts—Cosmetics—Drugs—Films—Developing—Surgical and Hospital Supplies
Greeting Cards—Magazines—Fresh Cigars—Dietetic Foods—Candy
198 NORTH ST. Tel. 442-5980 and 442-9758 BENNINGTON

348

1963—H. A. MANNING COMPANY'S

Brown

- " Mary wid Chas D r68 Wilder av
- " Norman S (Mary A) retired h off Rte 67
- " Oscar J (Rachel M) mech h68 Elm
- " Rachel M (Mrs Oscar J) emp Nancy Shoe Co h68 Elm
- " Roland H (Elix S) farmer h Bennington rd H Rte 7
- " Stewart M (Eleanor M) emp N&WMach Co res Cambridge
- " Wm (Ann) h South H
- Brownell Aaron C D (May S) retired h5 Burchard av
- " Albert (Edna) retired h7 Saratoga
- " Alta M Mrs h53 Hoosick
- " Dewey (Gertrude M) emp Wood Plong Corp h Rte 67
- " Gordon sch bus driver res Buskirk
- " Helen (Mrs Wilson H) emp UCCPCo B h32 Rensselaer
- " Kenneth (Janet) fore Baker Nurseries h Groveside H F
- " Leroy P (Marion B) v-pres Lovejoy Chaplet Corp h10 Richmond av
- " Malcolm R (Norma E) emp Nat Grange Ins Co h Rte 22
- " Marion B (Mrs Leroy P) (fr Engineering Co) h10 Richmond
- " Milton R (Stella D) emp Dodge Fibers h Hill rd
- " *Raymond (Ethel) farmer h W Hoosick RD1
- " *Rodney (Pearl) r Stewart Brownell
- " Stewart (Ella) h White Creek rd
- " Stella D (Mrs Milton R) nurse H F Health Center h Hill rd
- " Wesley (Helen) sch bus mech h Wilson hill rd to W H RD1
- " Wilson h (Helen) h32 Rensselaer
- Brundige Mary wid Louis dom h7 Eagle
- " Rita r148 Church

Bruzdowski Henry (Mary) carp h33 Cummings

Bryant Kath wid Jas h229 Church

" Nellie wid Wm h26 Wall

Buck Chas S (Mildred) emp Columbia Corp h Baby la

BUCKLEY JOSEPH E prop Joseph Buckley & Sons r77 Elm

BUCKLEY JOSEPH & SONS Joseph E Buckley prop coal and oil 53 Elm Δ 686-9051 see p 313

" Mary C wid Jos J h77 Elm

Bugbee Perry L (Phyllis) (Fiesta Rstr) res White Creek

" Phyllis (Mrs Perry) (Fiesta Rstr) res White Creek

" *Roland h White Creek rd

Bullock Ralph S (Helen H) tchr HFHS h93 Classic

BULSON BROS (Kenneth E Bulson) Chevrolet sales and service 191 Main Δ 686-5000 see top lines Hoosick Falls section

BULSON KENNETH E (Alma C) (Bulson Bros) h10 Barton av

Bump Leonard P emp Noyce A Bump r do

" Noyce A (Lydia) emp B h Hill rd H

Burch Duane (Alice T) farmer h W Hoosick rd

" Fannie S wid Wesley r N Hoosick rd

Burdick Clifford L lab h off Rte 22

" Lawrence (Ethel) emp Nancy Shoe Co h6 Eldredge av

" Lawrence R treas CCorp res Stottville

" Nettie wid Earl r13 Fiske

" Otto (Irene E) emp N&WMachCo h10 Fifth

" Raymond emp Pownal Tanning Co h off Rte 22

" Shirley E (Mrs Forrest R Jr) clk Grand Union h79 Elm

Burdsall Richd H (Priscilla R) farm rep Nat Coml Bank & Trust Co res Cambridge

Burke Fannie S wid David A h68 High

" Helen A emp B h8 Eldredge

" John J Jr (Merence C) emp N&WMach Co h14 Madison

" John J Jr (Justine) slsm N&WMachCo h22 Hoosick

" *John T prop The Hoosac Shop Rte 7 res inp do

" Julia P (Mrs Morgan) tchr St Mary's Academy h76 Elm

" Maureen C r76 Elm

" Merence C (Mrs John J) emp Dodge Fibers Corp h14 Madison

BURKE MORGAN (Julia P) sec-mgr The Permanent Savings and Loan Association and sec Village of Hoosick Falls h76 Elm

Burns Alice F emp Troy h78 First

" Bessie emp B College B h47 Church

" Jane G h off Main PO E B

" Jos M (Mary A) retired h19 Carey av

" Kenneth A (Marjorie I) emp Gold Medal Farms h W Hoosick rd

" Leo A (Marjory S) chf clk PO h28 Hoosick

" Liquor Store Walter M Hartman prop 49 Church

" Madeline wid Edw R h107 Railroad av

" Mae M organist Immaculate Conception Church and mus tchr 52 Center h do

" Marjory S (Mrs Leo A) emp Lurie's h28 Hoosick

" Vincent A (Anna) retired h Rte 22

" Walter T r19 Carey av

" Wm E (Ruth) slsm h38 River

" Wm G (Rita) agt Prudential Ins Co h193 Church

" Wm H (Eva) coal ice and wood dlr 167 Church h do

Bursh Duane (Alice) farmer h W Hoosick rd RD1

Burt Harold H (Laura M) roofer 45 Mechanic h do

HANSON - WALBRIDGE FUNERAL HOME

Tel. 442-4329
213 WEST MAIN ST.

DEAN F. HANSON, Director
AMBULANCE SERVICE

Tel. 375-2222
ARLINGTON

HOOSICK FALLS DIRECTORY—1963

319

- " Laura M (Mrs Harold H) emp Nancy Shoe Co h45 Mechanic
" Loretta (Mrs Paul) emp Nancy Shoe Co h68 Elm
" Paul (Loretta) emp Nancy Shoe Co h68 Elm
Burton Jas A sales dept Dodge Fibers Corp res inp do
" Leslie J (Helen) prop Burton's Gen Store h Rte 7
Burton's General Store Leslie J Burton prop Rte 7
Busby Lawrence F (Eliz) plumbing 171 Main h do
Bush Eva M wid Edw I h19 Fourth
Buskirk Restaurant Carl H Schulze prop Buskirk
BUSWELL FRANK E (Margaret E) asst v-pres The National Commercial Bank and Trust Co of Albany Hoosick Falls Office h131 Church
" Fern O stu r131 Church
Butkas Albert A (Josephine) county sanitary insp res Grafton
Butkus Bartholomew (Marsalie) retired h32 Mechanic
Butler Herbert A (Madeline L) prop Wayside Motel and Rstr h Rte 7
Button John Q (Kath H) emp HTC Mfg Co N B h23 River
Byers Eliz h25 Main

CADORET JOHN D (Phyllis A) h20 Fourth
Cahill Agnes W (Mrs John F) v-pres The Cahill Liquor Store Inc h1 Waldron av sum res Rte 7
" Andrew T retired h145 Main
" John F (Agnes W) pres-treas The Cahill Liquor Store Inc and gen ins 12 Main h1 Waldron av sum res Rte 7
" John F Jr stu r1 Waldron av
" Liquor Store Inc The 12 Main pres-treas John F Cahill v-pres Mrs Agnes W Cahill
Calhoun *Eleanor (Mrs John L) emp Albany Felt Co h Ball ext RD2
CALHOUN JOHN E (John E Calhoun & Sons h1 Abbott
CALHOUN JOHN E & SONS (Raymond John E and John L Calhoun) milk dealers Abbott cor Ball Δ 686-5700 see Hoosick Falls cover
CALHOUN JOHN L (Eleanor) (John E Calhoun & Sons) h Ball St ext RD2
CALHOUN RAYMOND (Eva K) (John E Calhoun & Sons) h1 Abbott
Callahan Earl L (Norma L) driver Greenberg's Store h38 Fourth
" John T (Pansy J) emp Troy h175 Main
" Jos M (Stephanie) emp Cohoes h Hill rd H
" Lester W emp Dodge Fibers r19 Fifth
" Norma L (Mrs Earl L) emp Walloomsac Hotel h38 Fourth
" Walter O (Bessie M) h10 Fifth
Campbell Alfd S Jr (Shirley J) tool mkr Reynolds Tool & Dye Co h69 Wilder av
" Clark h Babcock Lake rd
Cantwell Cath Z nurse r28 River
" Mary A h190 Main
Canzeri Eloise Mrs mus tchr HFCH res Cambridge
Capano Danl (Mary) h64 First
" John P (Jeanne) prop Capano's Grocery Store h31 High
Capano's Grocery Store John P Capano prop 27 Elm
Capellino Chas P (Jane G) technical dir Wood Plong Corp h Griffin av
" Jane G (Mrs Chas P) tchr HFCS h Griffin av
Carelli Angelina M hskpr 67 Main h35 Second
CARELLI FRANK J (Dorothy) v-pres Haynes Bros h65 Wilder av
" John W (Evelyn P) emp State Armory h56 Center
" Jos F (Viola M) clk Am House h Rte 67
Carknard R Edw (Patricia B) emp HTC Mfg Co h69 First
Carl's Restaurant Carl A Hogui prop Rte 7
Carlos Christine bkpr Blue Flame Gas Ser r47 Church
Carney Chas h31 Carey av
" Frank C retired r34 Second
" John r16 Lyman
" Thos A (Margt) retired h31 Hoosick
" —see Kearney
Carr Chas H retired h24 Third
" Chas J (Marion) emp Wood Plong Corp h Dolan av
" Fredk D (Louise I) emp Peoples Gas & Oil h Rte 67
" Maria Jean cosmetologist r Fredk D Carr
" Marion (Mrs Chas J) emp Nancy Shoe Co h Dolan av
Carroll Alice M (Mrs John J) emp Classic Dress Co h5 Albany
" *Arth h off White Creek rd RD1 E B
" John J (Alice M) emp SpecInsMfgCo and Capt Fourth Ward Hose Co h5 Albany
Carswell Ann A (Mrs John E) emp SpecIns MfgCo h13 Smith
" John E (Ann A) emp Troy h13 Smith
Carver Blanche L Mrs h14 Fiske
" H Gilman (Top Hat Rstr) h Rte 67
Case Albert emp Jones Taxi r22 Lyman
" C Cheney Jr (Charlotte A) eng SpecIns MfgCo and village board of trustees h9 Beckett
" C Nathan (Janet C) emp Columbla Corp h Old North Hoosick rd
" Charlotte A (Mrs C Cheney Jr) prop Charlotte's Beauty Salon h9 Beckett
" Emily J wid Fred h42 Rogers

Case

- " Grace M wid Albert h37 Hoosick
 " John M (Mary C) rural carrier PO h15 Burchard av
 " Marion tchr HFHS r42 Rogers
 " Nathan J (Dorothy T) emp Ruditis Home Appliances h22 Lyman
 " Olive M wid C Cheney h13 Burchard
 " Sadie E wid John B h W Hoosick rd PO H F
- Casey J Dennis stu r Jas D Casey
 " Jas D (C. Alice) emp GE Schdy h Old North Hoosick rd
 " Mary J stu r Jas D Casey
- Cathcart Johanna wid Wm h66 Center
 " John M (Pauline) emp SpecInsMfgCo h Parsonage av N H RD2
 " Robt emp Albany r66 Center
- Cavanaugh Agnes B teller Nat Coml Bank & Trust Co r11 Nixon
 " Anna M nurse 12 Manton h do
 " Mary R wid Patk h11 Nixon
 " Rita emp Cambridge r11 Nixon
- Ceil's Restaurant Cecelia M Bozek prop 52 Church
- Chamberlain Frank (Alice) retired and Town assessor res inq do
 " Geo emp Troy h Seward
 " Helen W Mrs bkpr Fairbank's Exp Inc r170 Main
- Chambers Edw (Marjorie) rep N Y State Div of Employment res Cohoes
- Chapman Agnes wid Chas B h41 River
 " Bertha H wid Volney W h92 Classic
 " Ethelind M wid Chas D asst treas-asst sec Hoosick Falls Cemetery Assn and bird supplies 75 Main h do
 " John D (Florence) sales dept Dodge Fibers Corp res inq do
 " John S (Gertrude H) emp N&WMach Co h13 Willow
 " Kathleen S Mrs emp H N Weir N H r18 Fifth
 " Kay Mrs cafeteria wkr HFCS res RD2
 " Voley B dentist 16 Church r92 Classic
 " *W Lynn (Cath M) piano tuner Johnson Hill rd h do
 " Wm G gro 8 Abbott h do
- Chapones Wm (Mary) emp B h6 Carr
- Charlotte's Beauty Salon Mrs Charlotte A Case prop 9 Leckett
- Charm Shoppe Mrs Rose M Liporace prop 25 Church
- Chase Harry A h Rte 7
 " John H emp PCo B h Baby la N H
 " Marjorie dom r John N Chase N H
 " Ralph K (Dorothy E) back tender Columbia Corp h Baby la N H
 " Richd K emp Flomatic Corp h Baby la
- Chatfield Geo W (Ruth A) emp Wood Flong Corp and pres board H F Health Center h35 Snow
- CHATFIELD RUTH A** (Mrs George W) librarian Cheney Free Public Library and Historical Rooms h35 Snow
- Chemidlin John P (Beatrice) emp State h Rte 22
- CHENEY FREE PUBLIC LIBRARY AND HISTORICAL ROOMS** librarian Mrs Ruth A Chatfield asst librarian Mrs Helen Mathers Classic cor Wilder la see p 312
- Choiniere Laura S wid Victor E r178 Main
 Chopinas Ralph J emp B r176 Main
 Christofferson *Edith wid Orin h Potter Hill rd RD1
 " *Orin M Jr farmer r Potter Hill rd RD1
- Church Gertrude M Mrs h Rte 67
 " John R (Marjorie) retired h Rte 22
 " Marjorie (Mrs John R) emp Classic Dress Co h Rte 22
- Churches—see Classified Directory
- Cipperly *Alice wid Harry hskpr r Paul Cipperly
 " *Blanche r Mrs Louise Cipperly
 " *Dean farmer r Mrs Louise Cipperly
 " *Frank (Marian) h Cipperly rd
 " Louise wid Harry h Cipperly rd
 " Paul (Marian) h Cipperly rd
 " Waldo farmer r Mrs Louise Cipperly
 " Wm (Rita) h Cipperly rd
- Circuit Materials Corp Herbert L Ballou plant mgr Rte 22
- Ciuk Helen A emp SpecInsMfgCo h88 Mechanic
 " Jos G Jr h88 Mechanic
 " Jos G Jr (Louise R) emp A Felt Co h59 Center
 " Richd J (Shirley A) emp Wal h6 First
 " Shirley A (Mrs Richd J) emp A Felt Co h6 First
- Cizek Helena L (Mrs Jas B) emp Troy h6 Scott
 " Jas B Jr USN r6 Scott
- Claire Thos J (Kathryn M) retired h44 Fourth
- Clarke Edw L (Ruth H) emp Wood Flong Co h10 Gillespie
 " Jane E emp State Dept Menands r10 Gillespie
- Clarknard Alfd A (Jane) emp Owl Garage h 35 First
 " Jane (Mrs Alfd A) emp SpEMfgCo B h38 First
- Classic Dress Co Gilbert R Niles prop 22 Water
 " Service Mrs Eileen B Gerard prop Var Store 47-49 Classic
- Cleary Patk J (Gertrude) retired h43 Cummings
- Clifford Thos R h White Creek rd
- CLUETT SANFORD L JR** (Marie V) v-pres Holman Manufacturing Co Inc h RD2 Box 26A Johnson Hill rd
- Clyde *Walter (Jennie) farmer h E Hoosick rd RD2

W. H. WILLS INSURANCE AGENCY, INC.

Tel. 442-5416

116 SOUTH ST. BENNINGTON

Insurance - Real Estate

HOOSICK FALLS DIRECTORY—1963

351

Cole Robt sch bus driver res RD H F
" Robt E (Bertha M) prop Cole's Dairy
Bar h Hill rd
" Robt E Jr clk Grand Union Co r Hill rd
Cole's Dairy Bar Robt E Cole prop Hill rd
Colegrove Donald (Michele L) emp Wood
Flong Corp r29 Wall
" Geo S (Clara E) fireman Wood Flong
Corp h29 Wall
" Richd L (Patricia R) lab h33 Church
Coletton Anna M wid John M h10 Fifth
Colfrancisco Harold C Mrs cosmetologist
r Fredk D Carr
Colgan Teresa M h97 High
Collins Lawrence J h Cobble Hill rd
" Wm D Rev pastor St Bridget's (R C)
Ch res Johnsonville
Colonial Home Mrs Minnie A Loux prop
tourists 180 Main
Columbia Corp off Rte 67 pres Robt R
Howarth v-pres Arth J Dimick v-pres
Jas L Salerno treas Lawrence R Burdick
sec Chas J Tobin
Comins Rich A (Beatrix) artist tchr Troy h
Wilson rd RD1
Cone Chas R retired h7 Rensselaer
Conley Ella h34 Second
Connaway Elberon T (Julia H) agt Met Life
Ins Co h71 Wilder av
Connick Eliz J wid Francis J tchr HFHS h
7 John
Conquest Chas E (Hazel M) retired h Rte 22
" Hazel M (Mrs Chas E) emp H F Health
Center h Rte 22
Conway Peter V r9 Congress
" Vincent E (Louise L) meat mgr Grand
Union h9 Congress
Cook Chas A (Anna M) emp Columbia Corp
h20 First
" Marilyn J Mrs driver Jones Taxi r34
Carey av
" Milford (Hope) h4 Abbott
Cookfair Madeline r178 Main
Coon Carlton (Beatrice) emp Cambridge h24
Lyman
" Ella E wid Edwin G h10 Hampton
" Joan M emp Barclay Home Products Inc
h1 Smith
" Raymond E (Ronnie) emp Flomatic Corp
h Rte 22
" Ronnie (Mrs Raymond E) emp Flomatic
Corp h Rte 22
Cooney John (Charlotte) emp L & S Lumber
Co h38 Lyman
" Kenneth J (Ruth S) (Sno-White Lady)
h233 Church
Coonradt Wm H Jr (Gladys J) emp Wood
Flong Corp h6 Carey av
Cooper Arth emp eng dept N&WMachCo res
Waterford
Copeland Jennie J wid Geo B h24 Hoosick
Corbin Barbara (Mrs Paul) emp Dodge
Fibers Corp h Babcock Lake rd

Catamount Motel

AAA Charles and Ethel Maul AAA
Open All Year — Air Conditioned
4 Blocks From Center of Town
Dial 442-5977
500 South St., Rte. 7 BENNINGTON

" Paul (Barbara) farmer h Babcock Lake rd
Cornell Ira H (Agnes B) farmer h Pine Valley
RD Hoosick
Constantino Mabel (Mrs Vincent) sec Vt
Cable TV Inc B h South H
" Vincent (Mabel) plmbr h South H
Cottrell C Sherman (Emma Jane) farmer h
Wilson Hill rd
" *Carl farmer r R P Cottrell
" *Cortland C (Margt) farmhand and sub
rual carrier PO h Wilson Hill rd
" Donald H (Arlene) pulp peeler h off Rte 67
" Edw H (Helen M) prop Cottrell's Farm
Supply Co and farmer h off Rte 67
" Floyd M (Shirley A) emp Cottrell's Farm
Supply Co r off Rte 67
" Fredk N (Irene M) emp Town h off Rte
67
" Geo E (Margt L) emp Cottrell's Farm
Supply Co r off Rte 67
" Gertrude wid Case h Wilson Hill rd RD1
" Harold S (Helen A) farmer h River rd
" Jennie wid Jay h6 River
" John stu r Raymond P Cottrell RD1
**COTTRELL MARGARET (Mrs Cortland C) treas
Peoples Gasoline & Oil Co h Wilson
Hill rd**
" Paul farmer r Raymond P Cottrell RD1
" Raymond P retired h Wilson rd to W H
RD1
" Shirley A r Wilson Hill rd
Cottrell's Dairy Farm Edw H Cottrell prop
off Rte 67
" Farm Supply Co Edw H Cottrell prop off
Rte 67
Coughlin Helen F h30 Munsell
Country Club off Richmond av
COUNTY GOVERNMENT see page 307
COURTS see p 307
Cox Howard G (Helen M) prop Cox's Garage
and emp Dodge Fibers Corp h Rte 7
Cox's Garage Howard G Cox prop auto re-
pairing Rte 7
Cramer Austin (Helena) retired h Rte 7
**CRAMER HENRY F (Helena) sec The Noble &
Wood Machine Co h1 Nixon**
" John F (Roberta A) emp State Armory
h74 First
Crandall Annabelle r6 Park
" Bernard W (Ida) prop Crandall's Buy &
Sell h10 Manton
Crandall's Buy & Sell Bernard W Crandall
prop junk dtrs 10 Manton



BENNINGTON MOTEL

NEXT TO "Paradise"
143 MAIN ST.

Phone 442-5479

JOE and LEE ABBOTT
BENNINGTON

352

1963—H. A. MANNING COMPANY'S

Crawford Cecelia A (Mrs Robt A) chr Holman Mfg Co h161 Church
 " Robt A (Cecelia A) prop Crawford's Barber Shop h161 Church
 " Robt J (Cecelia) emp Bob's Barber Shop h161 Church
 Crawford's Barber Shop Robt A Crawford prop 14 Church
 Crayon Harry F (Helen A) retired and v-pres-treas H F Health Center h143 Main
 Cre-Mar Beauty Salon Marilyn J Hill prop 24 Church
 Crews Henry (Margt) retired h3 Jackson
 Cristaldi Mario clk Miller's Super Mkt res Cambridge
 Cronin Wm F (Anna) emp Wood Flong Corp and sec-treas Seth Parsons Co No 1 HFFD h28 Lyman
 Cross Ruth E h32 Parsons av
 Crowley Beulah S (Mrs Harold J) public health nurse County Dept of Health h18 Willow
 " Coleman emp Wood Flong Corp r7 John
 " Eliz A bkpr Dodge Fibers Corp h10 Waldron av
 " Genevieve (Mrs Walter E) emp BHP Inc h11 Smith
 " Harold J (Beulah) prmn H F Standard Press h18 Willow
 " Sophie Mrs prop Richmond Hotel h175 Church
 " Stewart C (Eliz A) emp Wood Flong Corp h10 Waldron av
 " Walter E (Genevieve) emp N A Mass h11 Smith
 Croyle Wendell supt Columbia Corp h Rte 22
 Cruetti Gabriel J (Margt A) emp Watervliet h10 McCaffrey
 " Mary emp Holman's Mfg Co h11 Munsell
 Cuddihy Eleanor (Mrs Raymond) (Speed Wash Coin Lndy) h14 John
 " Geo W (Alice M) pntr and treas hook and ladder No 1 HFFD h41 Hoosick
 " Helen M wid Richd F h10 Cummings
 " John J (C Marie) village board of trustees 2nd asst Hook and Ladder Co No 1 and bldg cont h Buzzy la h do
 " Raymond (Eleanor M) pres-treas Cuddihy's Home Appliances Inc and prop Cuddihy's Book Store and prop Thriftee Bundle Launderette and (Speed Wash Coin Lndy) h14 John
 Cuddihy's Block 14 John
 " Book Store Raymond Cuddihy prop news-room etc 14 John
 " Home Appliances Inc 14 John pres-treas Raymond Cuddihy
 Cullen Ann C wid Thos F h40 River
 " Jos J (Delight) emp Wood Flong Corp h 22 River
 " Thos J mach Wood Flong Corp r40 River

CUNNINGHAM CARL F (Norma) v-pres-mgr Peoples Gasoline & Oil Co Inc h9 Wood Ct rd
 " Donald R prop H F Lumber Co r26 River
 " Jennie wid Richd clk H F Lumber Co h26 River
 " Mary wid Timothy clk H F Health Center h199 Church sum res Bovie Hill rd
 " Norma (Mrs Carl F) tchr HFCS h9 Wood Ct rd
 Curtice Jessie C wid Norman r77 Wilder av
 Curtis Margt A tchr HFCS r83 High
 " Rose A wid Jas E h33 High
 " Ursula wid Harry G (Baker's Gift Gift Shop) h50 Church
 Cusack Jas J Jr (Doris C) prmn Holman Mfg Co h12 First
 Cushing Edw emp B&MRR r175 Church
 Cusson Edw r Scott
 " *Jeanne B sales sten N&WMachCo r Scott
 " Walter A (Helen E) rural carrier PO h Scott
 Cutler Arth J (Bessie M) opr Watervliet Arsenal h3 First
 " Harold R (Beulah A) planning Watervliet Arsenal h25 Albany
 " *Jas A (Evelene) emp N&WMachCo h55 Center
 DABELL OSCAR C (Margt J) rep N Y State Div of Employment res Watervliet
 Dalheim Anna A h17 Cummings
 " Stella H wid Richd P h88 High
 Dalton Eliz Mrs h187 Church
 Dame Louise wid Wm J h10 Estabrook av
 Danforth Clifford E (Rita M) tkg 11 Fiske h do
 " Forrest E (Ruth) carp 69 High h do
 " Franklin (Alice) carp h Bovie Hill rd RD2
 " Richd F r69 High
 Daniel Sadie wid David furn hdwe etc 25 Church h do
 Darby Gertrude L organist St Marks Ch h4 River
 Daum *Edo (Martha) farmerhDaum's rd
 " *Gretta r Edo Daum
 " *John farmer r Edo Daum
 Davendonis Anthony J (Jeannette E) emp SpecInsMfgCo h36 Lyman
 " Cecelia wid John h31 Center
 " Eileen M (Mrs Peter R) emp TEInc B h51 1/2 River
 " John E (Patricia) emp SpecInsMfgCo h22 Fourth
 " Jos J USMC r8 Hurley
 " Peter R (Eileen M) emp Dodge Fibers Corp h51 1/2 River
 " Ralph P (Ida C) emp SpecInsMfgCo h8 Hurley
 " Ralph P Jr USN r8 Hurley

W. E. Robson Inc.

54-58 CLASSIC ST.

Tel. 686-5222

FLOOR COVERINGS
ARMSTRONG & GOLD SEAL
FURNITURE AND BEDDING
HOOSICK FALLS, N. Y.

HOOSICK FALLS DIRECTORY—1963

353

- DAVENONIS WALTER J** (Margaret H) plumb-
and heating 5 Carr Δ 686-5262 h do see
p 310
Davidson Block 11-15 Church
" Chas prop M Schweizer h24 Abbott
" Jennie r24 Abbott
" Jos retired r24 Abbott
Davis H Jackson comm Rensselaer County
Dept of Health res Nassau
- DAVISON JOHN S** (Jane B) lawyer 1 Main
 Δ 686-7324 attorney Noble & Wood
Machine Co sec Dodge Machine and
Tool Co Inc and sec Dodge Fibers Corp
h North Hoosick rd Route 22 see p 313
- Davock Bernard R (Marie C) emp Grand
Union h6 McCaffery
" Frank emp Wood Flong Corp sec-treas
Miller Hose Co No 1 HFFD h9 White
" Thos F (Lois) emp Wood Flong Corp h49
River
- Day Van Hoesen (Mildred M) retired h10
Troy
- Den Francis (Helen) emp Albany h off Rte
22
" Helen (Mrs Francis) office supvr and sec
to pres Dodge Fibers Corp h off Rte 22
- Decker Edw J (Rosella) h92 Elm
- Delaney Hotel Mrs Bertilla D Hayes prop
junction Rte 67 and 22
- DeLuca Albert (Barbara) prop Al's Barber
Shop h53 River rd
" Barbara (Mrs Jerry D) emp office HFCS
h23 Saratoga
" Barbara (Mrs Albert) emp Troy h53
River
" Barbara (Mrs Jos) emp B h18 Fifth
" Jerry D (Barbara) clk PO h23 Saratoga
" Jos A (Barbara) emp Dodge Fibers Corp
h18 Fifth
" Lawrence stu r18 Fifth
" Santos (Lura) retired h25 Center
- Delurey Elena E wid Danl r99 High
" Frances (Mrs Raymond L) emp Dodge
Fibers Corp h9 Cummings
" John L (Gloria) prop Delurey Sales &
Ser h99 High
" Raymond L (Frances) h9 Cummings
" Sales & Service John L Delurey prop Rte
22
- Demick Frank J (Fannie M) chief HFPD h2
Manton
- DeSacia Edw (Anna R) emp Wood Flong
Corp h20 High
" Jas E USAF r20 High
- DeVito Mary emp BHP Inc r178 Main
- Dewar Jean E h2 Beckett
- Dickie Geo J (Margt) retired r Henry H
Dickie
" Henry H (Dorothy I) coach The Hoosac
Sch h Pine Valley rd
- Dimick Arth J (Jan) v-pres Columbia Corp
res Ghent
- DePrimo Carmello h23 River
- D'Jernes Andrew F (Frances H) emp Troy
h3 Estabrook av
- Dodge Alice V wid Geo W prop Octagon
House and sec H F Health Center h8
River
- DODGE CLEVELAND E JR** (Phyllis) pres Dodge
Fibers Corporation and v-pres Dodge
Machine & Tool Co Inc res Pownal
- DODGE FIBERS CORPORATION** pres Cleveland
E Dodge Jr treas William J McMartin
mfrs pressure sensitive and extruded
teflon tapes yarns fabrics and fiber glass
John Δ 686-7301 plant No 2 McCaffrey
see p 315
- DODGE MACHINE & TOOL CO INC** pres Malcolm
E Hirschey v-pres Cleveland E Dodge
Jr treas William J McMartin sec John
S Davison River rd off Route 22 Δ
686-9722 see p 315
- Dolan Harold (Eliz) pntr h14 Ball
- Domeika Nella N wid Frank h57 Elm
- Domine Francis J (Elsie M) prop Frank's
Auto Body Shop h Rte 7
- Dominick Mary wid Jos h78 Mechanic
- Don's Barber Shop Donald E Bogardus prop
12 John
- DON'S BOOK RECORD AND CAMERA SHOP**
books records camera supplies Donald
R Frank prop 5 John Δ 686-9980 see p
308
- Donahue Julia A Mrs r Wilber W Allard
- Doner *Geo F (Mariam G) h Johnson Hill
rd RD2
- Dooley Alice M r42 Church
" Francis L (Cath R) emp N Y State Hwy
h10 Hoosick
" Harold J Jr (Betsy M) emp Dodge
Fibers Corp h19 Mechanic
" Kenneth E (Janice S) emp W A O'Brien
h6 Hampton
" Lida wid Harold J h30 Lyman
" Ronald J (Judy) emp Wood Flong Corp h
84 High
- Dorr Chas D USA r46 River
" Edison E (Bernice C) custodian HFCS
h3 Beckett
" H Franklin (Florence) plmbr h Rte 22
" Hugh P (Avis) com trav h46 River
" Lena P Mrs r7 High
- Doscher Wm (Edith) h58 Ball
- Dougherty Anna M r50 Center
" Beatrice H wid Danl F h79 Classic
" E J Coal Co Florence W Dougherty prop
13 Center
" Florence W wid Edw J prop E J Dough-
erty Coal Co and (Top Hat Rstr) h21
River
" Francis V (Alice F) prsmn SpecInsMfg
Co h63 River
" Geo E (Lillian) prop Dougherty Hotel
h164 Main
" Geo E Jr (Mary E) village attorney and
lwyr 7 John h35 Wilder av

FAIRBANKS EXPRESS INC.

Daily Service Albany, Troy, Bennington

Pittsfield, North Adams, Williamstown

Terminal, Route 22

HOOSICK FALLS N Y

Phone 442-9570

354

1963—H. A. MANNING COMPANY'S

- Dougherty
" Hotel Geo E Dougherty prop 9-11 Main
" Thos F (Audrey) emp Watervliet h61 River
- Dowling Fred W (Pauline) pntr Christianson & Nielson h Rte 22
" Wm r38 Third
- Downey Thos J (Mary R) emp CVt PS Corp h64 River
- Downing Francis H (Nina) emp Wood Flong Corp h111 Railroad av
- Doyle Alice N tchr HFCS r3 Waldron av
" Anne G tchr r3 Waldron av
" Mary wid Wm h3 Waldron av
" Mary A h1 Cummings
- DOYLE RITA E** Village Clerk Tax Collector and Registrar of Vital Statistics r3 Waldron av
" T Harold (Mary A) prop Doyle's Ser Sta h3 River
- Doyle's Service Station T Harold Doyle prop Church cor River
- Draper Roy G (Nellie E) retired h17 Hoosick
- Driscoll Frank W (Anna T) retired h18 Nixon
" Frank W Jr acct r18 Nixon
" Geo M rural carrier PO r18 Nixon
" Nancy A sec r18 Nixon
- Dubuke Jos E (Ruth) emp Dodge Fibers Corp h Rte 67
- Dudley Robt T (Anna C) retired h42 Abbott
- Duket Robt (Maureen) farmer h W Hoosick
- Dundas Eleanor r W Hoosick
" Wm retired h W Hoosick RD1
- Dunham Clyde D tkg Main E B h do
" Dairy & Snack Bar Fred A Dunham Jr prop Main E B
" Fred A Jr (Mae A) prop Dunham Dairy & Snack Bar res E B
" Jessie wid Millard h25 Snow
" Ruth wid Fred A h E B PO RD1
- Dunigan Jas S (Pamela P) farmer h Rte 22
- Dupee Eliz Mrs r92 Elm
- Durfee Block 8-10 John
- DURFEE HARRIET R** (Mrs Walter G) sec board of Cheney Free Library h12 Abbott
" Walter G (Harriet R) retired h12 Abbott
- Durkee Edw (Mary) lab h12 Spring
" Geo E (Lois R) mech h Rte 22
" Mary wid John h16 Willow
" Wesley (Iva) maint HFCS h Rte 22
- DU ROSS MILTON C** (Evelyn H) treas Flomatic Corp and pres The Permanent Savings and Loan Association h South Hoosick
- Dutch Reformed Church pastor supplied Buskirk
- Duval Leo E (Shirley J) h20 Classic (7)
- Dwyer Eileen M (Mrs John R) emp A Felt Co and beautician h7 Burchard av
" Elsie A wid Jas A h Rte 22
" John R (Eileen M) fore Wood Flong Corp h7 Burchard av
" Jos J (Matilda) emp Wal h5 Davis
" Jos T (Eliz A) retired h74 Mechanic
" Matilda (Mrs Jos J) sec Wood Flong Corp h5 Davis
" Robt J stu r7 Burchard av
- E-G AUTO BODY WORKS** Edw Gleichowski prop 27 Carey av
- Eagle Frances M emp BHP Inc h123 Main
" Mary wid Peter r9 Hovey av
- Eagles—see Fraternal Order of Eagles in classified
- Eastman *Lucille Mrs h Hill rd H
- Easton-Thorp Co Inc real est and rentals Church cor John pres Ella B Thorpe sec-treas Rupert W Thorpe
- Eastwick Warren (Faith) tchr HFHS res Johnsonville
- Eaton *Homer (Beatrice) farmer h Hill rd PO Hoosick RD1
- Eberhard Augusta Mrs r160 Church
- Eberle Alfd J (Anna M) emp Wood Flong Corp h78 Elm
" Rita wid John emp Nancy Shoe Co h73 Elm
- ECKWEILER GEORGE A** (Alice H) advertising mgr and asst sec Noble & Wood Machine Co h11 Abbott
- Eddy Barbara J (Mrs Gerald E) emp B h89 Rogers
" Gerald E (Barbara J) emp Wood Flong Corp h 89 Rogers
" Marlene M (Mrs Nelson L) nurses aide H F Health Center h196 Main
" Nelson L (Marlene M) adv slsm Standard Press Inc h196 Main
- Edleston Victor emp N&WMachCo res Cambridge
- Edwards Janet M tchr HFCH r32 Carey av
" John R (Ann) customer ser mgr Dodge Fibers Corp res inp do
- Egan—see Aban
- Eighmey Douglas J (Teresa E) athletic dir HFCS h62 Wilder av
- Eldred *Clarence (Kath) farmer h rd to Hoosick PHF RD1
" Edna L Mrs h Rte 7
" Edw F (Phyllis) farmer h Rte 7
" Kenneth W (Jane E) farmer h Rte 7
" Wm E (June A) emp Troy h71 Wilder av
- Elks Home Church cor John

FUNERAL HOME LEO J. MAHAR INC. Tel. 686-5123

AMBULANCE SERVICE

43 MAIN ST.

HOOSICK FALLS, N. Y.

W. H. WILLS INSURANCE AGENCY, INC.

Tel. 442-5416

116 SOUTH ST. BENNINGTON

Insurance - Real Estate

HOOSICK FALLS DIRECTORY—1963

355

Elliott Helen M wid John H dom h Rte 67
" Jas F (La Betta) emp Columbia Corp
h144 Church and W Hoosick rd
" Robt W 2nd (Beatrice F) h Buskirk
" Robt W 3rd stu r R W Elliott 2nd
Ellis Cath G wid David S nurse H F Health
Center h3 Beckett
" John D Jr (Barbara A) const wkr h Rte
67
" *Lillian wid John D h Walloomsac rd
RD2
" Wm (Sandra) emp Pownal h9 Second
" Wm P (Alice) appr plmbr h45 Second
Elm St Auto Parts Walter Wirmusky prop
25 Elm
Elwell Barbara r Henry C Elwell
" Henry C (Joska) farmer h Rte 7
" Ralph (Doris) h W Hoosick rd
Emmons *Edw N (Helen) farmer h E Hoosick
RD2
Engquist Arth J h off Rte 7
" Geo W retired h off Rte 7
" Martha E h off Rte 7
Enright Elsie L wid Thos F h4 Ball
" Thos F Jr electrical cont B r4 Ball
Ensel *Isabel Mrs h Potter Hill rd RD2
" *Peter r Mrs Isabel Ensel
Ethel's Beauty Salon Mrs Ethel R Brennan
prop 128 Church
Etman Artell D emp Miller's Super Mkt r
Lyman
Everly H Luther instr mus HFCS h RD
Hoosick Falls
Eytinge Glenn stu r53 Classic
" Marjorie F Mrs sec Sylvester E Scott
h53 Classic

FABIANO CHASE (Helen) emp Dalton
Mass h11 Munsell
Fairbanks Eleanor M (Mrs Fred) clk M
Lurie & Co h19 Albany
FAIRBANKS EXPRESS INC Leo J Fairbanks
pres general express and trucking office
and terminal North Hoosick rd Route
22 RD2 Δ 686-7351 if no answer Δ
686-7352 Cambridge Δ ENterprise 9871
see top lines and Hoosick Falls cover
" Fred (Eleanor M) prsmn PCo B h19
Albany
FAIRBANKS LEO J pres Fairbanks Express Inc
h Parsons Av ext
Falls Hardware Supply Inc pres Jerald F
Greenberg mgr J F Greenberg 1
Mechanic
Falluzzo Eug A (Mary E) emp PO h145
Church

Farquaharson Helen wid Alex emp Lovejoy
Chaplet Corp h10 Fiske
Farrara Jos A (Lucille) group leader laminat-
ing dept Dodge Fibers Corp res inq do
Ferranini Alfd J (Lois A) emp Holman Mfg
Co h8 High
" John J (Agnes) emp Holman Mfg Co h
35 Lyman
" John J Jr USN r35 Lyman
" Pauline M wid Jos J emp Holman Mfg Co
h149 Main
Fields Cyrus farmer h E Hoosick rd RD2
Fiesta Restaurant (Perry and Mrs Phyllis
Bugbee) Rte 22 junction Rte 67
FIFIELD STANLEY C (Grace M) plant mgr
Wood Flong Corp h65 Abbott
Filkins C Warren (Dorothy) farmer h Wilson
rd
" Chas W (Helen B) fore Baker's Nurseries
h W Hoosick rd Buskirk
" Helen B (Mrs Chas W) savings teller
Nat Coml Bank & Trust Co h West
Hoosick rd Buskirk
" John N (Leona P) farmer h Wilson Hill rd
" Kay H (Mrs Myron C) sec Dodge Fibers
Corp h Wilson Hill rd
" Leon P (Mrs John N) bkpr Peoples Gas
& Oil h Wilson Hill rd
" Myron C (Kay H) farmer h Wilson Hill rd
Pink Harry (Eleanor) mgr BHP Inc h152
Main
" Paul A stu r152 Main
Finnen Noreen F nurse H F Health Center r
29 Center
" Thos (Nora) retired h29 Center
" Thos F Jr acct Albany r29 Center
Finzer Alan J (Patricia) h49 Classic
" Raymond J (Sarah G) retired r30 Hoosick
Fire Department—see Hoosick Falls Town of
Fire Dept
First Baptist Church vacant pastorate Main
" National Bank—see People's First Nat
Bank
" United Church Rev Wesley P Miles
pastor services Presbyterian Ch Main
and Estabrook av
" Ward Restaurant Mrs Helen Hoffman
prop 6 Mechanic
Fisk Harriet wid Ira T h N Hoosick Rte 22
" Ira S (Elva) tool mkr h Old North Hoosick
rd
Fitzgerald Anna wid Richd E r35 Lyman
Fitzpatrick Beauty Shop Mrs Ruth Fitz-
patrick prop 48 Wilder av
" Jos R USN r48 Wilder av
" Robt E (Mary E) emp C E Waterford h
14 Congress

WILLIAMS & BUGBEE INC. — 24-Hour Wrecking Service

General Auto Repairs

945 MAIN STREET

Tel. 442-5320

BENNINGTON

THE RECORD NEWSPAPERS, Troy, N.Y.

REACH NEARLY EVERYBODY IN THIS MARKET AREA

356

1963—H. A. MANNING COMPANY'S

Fitzpatrick

" Ruth wid Jos W prop Fitzpatrick Beauty Shop h48 Wilder av

Flagg Lucy D wid Elon h7 Nixon

" Sarah emp H F Health Center r7 Nixon

Flanagan Kath R hskpr r1 Troy

Flanders Blanche F wid Ernest h20 Fourth

Fleming Bernard A (Camilla) emp Wood Flong Corp h 50 Center

" Celia A h32 River rd

" David B (Avis) emp NYTelCo h6 Saratoga

" Harry T (Nanette M) emp N&WMach Co h32 River rd

" Jas A (Cath) retired h1 Smith

" Jennoline (Mrs Jos) clk Hoosac Pharmacy h Buzzy la

" Jos (Jennoline) emp Reynolds Tool & Die h Buzzy la

" Luke C (Margt) quality control SpecIns MfgCo h45 Abbott

" Mary wid Jos S h69 River rd

" Nanette M (Mrs Harry T) emp H H Sternberg Store h32 River rd

" Richd emp Dodge Machine and Tool Co Inc r69 River rd

" Richd T stu r69 River rd

" Thos A emp Troy r32 River rd

Flomatic Corp water systems and valves pres-treas Wilber C Rice v-pres Stig Albertsson off Rte 22

Flood Edw L (Cath) farmer hRte 67

Flynn Edw J (Beverly) emp PC N B r Edw N Flynn

" Edw N (Mary) farmer h Rte 67

" Francis P paper mkr Wood Flong h112 Church

" Harold emp State h Abbott

" *Jas H (Margt) retired h N Hoosick rd N H

" *John J farmer h Walloomsac rd

" *John T (Margt) farmer h Walloomsac rd PO N B RD1

" Mary (Mrs Edw N) emp N B h Rte 67

" Mary wid Timothy h39 Abbott

" Wm E (Genevieve) farmer h Rte 67

" *Wm E (Roseane) farmhand r John Flynn PO N B RD1

Fonda Flora E wid Shepherd h Rte 7

Ford Helena C emp Classic Dress Shop r 107 Railroad av

Foster Chas A (Ann M) emp Blue Flame Gas h27 Fourth

" Robt A (Iris L) mech Gardner's Garage h70 High

Foucher Richd L (Nancy A) truck driver Blue Flame Gas h30 Willow

Four Maples Restaurant Wm J Warner prop Rte 7

Fowler Jane M (Mrs Maurice S) emp Classic Dress Co h5 Redmond

" Maurice S (Jane M) emp Dodge Fibers Corp h5 Redmond

Fox Francis E (Sally A) emp Village h16 First

" Mana M Mrs dom h38 Third

" Sally A Mrs emp Nancy Shoe Co h16 Hoosick

" Susan A (Mrs Wm) emp Grand Union h 27 Third

" Wm J (Susan A) acting asst postmaster PO h27 Third

FRANK DONALD R prop Don's Book Record and Camera Shop h44 Parsons av

" Gladys M emp Nancy Shoe Co r44 Parsons av

" Robt (Geraldine) electrical cont 64 Center h do

Frank's Village Tavern Frank K Irick prop 42 Classic

Frazier Chas L (Margt B) eng N&WMachCo h41 Cummings

Frederickson Bell (Mrs Clifford) supvr A Felt Co h48 River

" Claude E (Mattie H) driver NMPCorp and electric appliances 18 River h do

" Clifford (Bell) packer Wood Flong Corp h48 River

Freeman Caroline J A r Wm Freeman

" Wm (Helen E) slsm h Rte 7

FREIHOFFER CHARLES BAKING CO 126th St and 2nd av Troy Δ Bedford 5-0710

French Helen M Mrs h28 First

" Henry S emp Wood Flong Corp r28 First

Friel Harold C (Cath L) inv slsm h200 Main

Frier Dorothy S (Mrs John M) nurse County Health Dept h7 California av

" John M (Dorothy S) clk Board of Education h7 California av

Frost Fred D h Pine Valley rd

" Jas H (Marion A) carp Hill rd h do

GAEFKA WM A pntr Troy r88 High

Gallagher John V (Eliz M) retired h41 Wilder av

Galvin John F (Mary S) emp Immaculate Conception Ch and maint HPCS h57 Center

" John F Jr emp P Tanning Co Inc Pownal Vt r57 Center

" Jos A lab h6 Smlth

" Michl E USAF r57 Center

" Patk J USA r57 Center

Gardner *Betty T (Mrs Robt H) savings teller Nat Commercial Bank & Trust Co h182 Main

" *Gail R (Mrs Leroy C) order and billing F Carp K h 49 Hoosick

" *Harold (June) emp Wood Flong Corp h E Hoosick rd RD2

" Harold W (Gface F) prop Gardner's Garage h163 Main

" Leroy C (Gail R) emp FCorp h49 Hoosick

" Robt H (Betty T) mech Gardner's Garage h182 Main

HANSON - WALBRIDGE FUNERAL HOME

Tel. 442-4329
213 WEST MAIN ST.

DEAN F. HANSON, Director
AMBULANCE SERVICE

Tel. 375-2222
ARLINGTON

HOOSICK FALLS DIRECTORY—1963

357

- " Walter C (Joan) slsm Gardner's Garage
h173 Main
" Wm E USN r213 Church
" Wm F (Eliz) emp Pownal Vt h213 Church
Gardner's Garage Harold W Gardner prop
182 Main
Gates Alfd D (Ann) emp W E Robinson Inc
r20 Classic (6)
" Ann (Mrs Alfd D) emp UCCPCo B r20
Classic (6)
" Christinia A emp Nancy Shoe Co h3
Davis
" Elsie I emp Williamstown Mass r20
Classic (6)
" Floyd E (Irene M) emp Wood Flong Corp
h3 Carey av
" Louise F wid Philander emp Holman Mfg
Co h5 Carey av
" Louise M Mrs h55 Elm
" Raymond farmer h N Hoosick rd
" Raymond (Joyce) emp tannery Pownal
h18 Park
" Susan M wid Chas E h20 Classic (6)
" Walter stu r8 Eldredge av
" Walter (Alice E) emp B&MRR h8
Eldredge av
Gattschalk Karl (Lee) prop Karl Lee h118
Main
Gavagan Carolyn laboratory tech Cambridge
r30 Parsons av
" Jas E (Jean) h30 Parsons av
" Jean (Mrs Jas E) art tchr Berlin Central
Sch h28 Parsons av
Geer Danforth III (Barbara) adv mgr Dodge
Fibers Corp res inq do
Geers Theod L (Donna M) tchr The Hoosac
Sch h Pine Valley rd
Gefken *Danl D h Bovie Hill rd
George Arth (Joan) emp Indiana h Rte 7
" *Donald W h Cobble Hill rd
" John (Mary) farmer h Back rd off Wal
Gerard Block 47-49 Classic
" Eileen B Mrs prop Classic Ser h47 Classic
GERRITY LAWRENCE J REV OSA asst pastor
Immaculate Conception Church r67
Main
Gert's Beauty Shop Mrs Sophie R Rourke
prop 12 Main
Gibbons Chester (Shirley F) emp Dodge
Fibers h Hampton
" Robt (Audrey) emp Troy h off Main E B
" Warren A emp Lovejoy Chaplet Corp h3
Mechanic
Gifford Frank I (Lola M) mgr Gold Medal
Farms Inc res Buskirk
" Marjorie cost clk N&WMachCo res
Cambridge
" Pauline Mrs tchr HFCS h RD Eagle
Bridge
Gigel Edith E clk M Lurie & Co r1 High
" Elva M sten Geo S McKearin Inc h1
High
Gilcrest Block 53 Church
" Clement P (Laura) prop H F Launder-
Ease and purch agt Dodge Fibers Corp
res B
" Wm C (Mary L) tchr HFCS h15 Hoosick
Gildea Caroline wid Wm h4 Third
" John T emp Peoples Gas & Oil Co r
Saml Gildea
" Saml (Letitia) emp Columbia Corp h
Rte 67
Gill Edw M (Zita U) retired h55 River
Gladys' Beauty Parlor Mrs Gladys Ryan
prop 54 Mechanic
Gleichowski Edw A (Rosella M) prop E-G
Auto Body Wks h35 Rogers av
" Rosella M (Mrs Edw A) emp A Felt Co
h35 Rogers av
Goodermote Earl (Leona) farmer h Rte 7
Gooding Edna (Mrs Legrand T) emp Dodge
Fibers Corp h64 Rogers
" Legrand T (Edna) retired h64 Rogers
" Warren P (Ethel R) retired h66 Center
Goodman Josephine Mrs h148 Church
Goodrich Ray (Kath) prop British Motor-
cycle Sales h Rte 7
Goodwin Maude E wid Albert J emp Nancy
Shoe Co h33 Center
Gorman Agnes (Mrs Phillip B) emp B h14
Third
" Edw V (Marguerite) emp NYTelCo town
councilman h8 Nixon
" Frank lino opr The Standard Press h Rte
22
" John emp Dodge Fibers Corp r60 Elm
" John J r8 Carey av
" John P (Marion E) staff mgr Prudential
Ins Co h32 Abbott
" Jos (Doris) emp Dodge Fibers Corp h78
Elm
" Josephine wid Jos clk Wyman's Grocery
h39 Center
" Mary wid Wm F h5 Saratoga
" Philip B (Agnes) emp Wood Flong Corp
h14 Third
" Wm E (Mary C) press opr Holman Mfg
Co h47 Center
Gottschalk Karl (Lee) prop The Karl-Lee
Store h118 Main
Govone Irving P (Genevieve M) h62 First
Goyette Hazel emp BHPInc h57 Church
Grand Union Co Donald W St Hilaire mgr
gros Vincent Conway meat mgr 20 Main

KIRKSIDE MOTEL

2 BLOCKS FROM DOWNTOWN
250 MAIN ST.

Tel. 442-9738

FRANKLIN and ELIZABETH RILEY

OPEN YEAR AROUND
BENNINGTON

W B T N

BENNINGTON

Community Station for the Bennington-Hoosick Falls area. 1000 watts, 1370 kc.
HARWOOD HILL BENNINGTON Telephone 442-6321

358

1963—H. A. MANNING COMPANY'S

- Graney Anna M Mrs h7 John
" Bernard D (Beverly) clk PO sec-treas
Fire Dept asst capt Fourth Ward Hose
Co h36 Ball
" Edw W (Gladys S) clk Thorpe's Phar-
macy h65 Classic
" Jas J (Marjorie E) fore Wood Flong
Corp h99 Church cor Center
" Jas J Jr stu r99 Church
" John A (Mary E) h93 Main
" Jos E (Valeda R) mp Cambridge h9
Fifth
" Patk J (Julia A) clk Grand Union Co h
25 Munsell
" Patk W conditioning room wkr Wood
Flong Corp r99 Church
" Paul W (Ann)mp Watervliet h8 Jackson
" Valeda R (Mrs Jos E) emp Cassic Dress
Co h9 Fifth
" Walter (Dorothy) retired h1 Dove
" Wm r60 Elm
Granger Florence wid Ralph h40 Lyman
" Ira T Jr h5 Manton
" Ruth H Mrs emp B h9 McCaffrey
Grant Frances M (Mrs Royal F) emp Nancy
Shoe Co h20 Classic (5)
" Royal F (Frances M) emp Nancy Shoe
Co h20 Classic (5)
Green Brian (Patricia A) emp TEInc B h52
River
" Cath wid Jas dom r Rte 67
" Chas H driver Vt Tissue Mills h Cath
Green
" Donna (Mrs Jas) emp Dodge Fibers Corp
h Rte 67
" *Doris (Mrs Harold) emp B h Pine Valley
rd
" *Eleanor A clk Hathaways Shopping
Center r Walloomsac rd PO N H Box 11
RD1
" Eug H emp Nancy Shoe Co r W Hoosick
" Francis F (Cora E) emp Columbia Corp h
Baby la
" *Gilbert (Mary) v-pres TEInc B h E
Hoosick rd
" Jas (Donna) emp PCo B h Rte 67
" Jas J (Eleanor L) prop Green's Garage
and supt H Hwy Dept h Rte 67
" Jos F (Cora) mech Bulson Bros h N
Hoosick
" *Maurice farmer h N Petersburg rd PO H
" May wid Eug C h W Hoosick
" Rose A wid John T h9 Davis
Green's Garage Jas J Green prop Rte 67
Greenberg Jerald F pres Falls Hdwe Supply
Inc res B
Greenwood Lillian D dom h41 Church
" Wm J (Anne C) mach N&WMachCo h6
Redmond
" Wm J Jr (Eleanor J) fore Wood Flong
Corp h4 Rensselaer
Grennan Wm L (Anna M) emp SpecInsMfg
Co 1st asst treas J D Howe Hose Co h39
First
Grieco Cath R Mrs r10 Eldredge av
Griffin Anna D (Mrs John J) insp A Pelt Co
h8 Willow
" John J (Anna D) driver Dodge Fibers
Corp h8 Willow
" John H (Dawn J) emp Wood Flong Corp
h10 Hurley
" *Wm J (Anna C) supt State Armory h60
Center
Guikstas Adalia wid Jos h26 Wall
" Caroline (Mrs Edw) emp BHPInc h N
Hoosick Rte 22
" Edw (Cath) emp Ben-Mont B h N
Hoosick Rte 22
GRIMM BUILDING MATERIALS CO building
materials Lower Hudson av Green
Island **AS 2-1100** see Hoosick Falls
cover
Gritman *Wm (Bernice) emp Chas Breese
h Breese Hollow rd
Grobuski Jos Jr (Adelia) emp B&MRR h
179 Church
" Robt (Ruby E) fore adhesive tape slip
foil Dodge Fibers Corp h181 Church
Grogan Arth J G (Ethel) r32 Carey av
" Ethel (Mrs Arth J G) prop U-Do-It r32
Carey av
GRUENE ERNEST K (R Elizabeth) sec-treas
George S McKearin Inc h5 Parsons av
Guber Raymond D (Frances E) press opr
SpecInsMfgCo h28 Carey av
Guile Clifford H farmer h Main rd to Bus-
kirk PO E B RD1
" Clifford J Jr (Gladys) electrical cont Main
rd to Buskirk PO E B RD1 h do
" Geo r C H Guile
" John B farmer r C H Guile E B
Gulley Alice Mrs tchr Shaftsbury h RD N B
H F
" Albert sch bus driver res White Creek
Guthridge Theod tchr HFHS res Troy
HADLEY ELINOR DR h W Hoosick rd
RD1
Hahn Harvey B note teller Nat Coml Bank
& Trust Co res Cambridge
Hairbender The Mrs Mary F McGarvin
prop 83 Elm
Hall C Mae wid Chester A h79 Elm

FAIR DEALING
FINE SERVICE
HUNT STREET

WILSON FORD
Dial 442-6373
BENNINGTON

W. H. WILLS INSURANCE AGENCY, INC.

Tel. 442-5416

116 SOUTH ST.

BENNINGTON

Insurance - Real Estate

HOOSICK FALLS DIRECTORY—1963

359

- " Clarence S (Fannie E) emp HTC Mfg Co
N B h8 South H
- " Ernest H emp Columbia Corp h Tate rd
(tr)
- " Harry H (Kathryn E) emp Wood Flong
Corp h25 Mechanic
- " Helen J wid Forrest W emp Central Sch
h Rte 67
- " Mary Mrs h5 Fiske
- " Myron H (Rose A) emp Columbia Corp
h Tate rd

" *Ralph farmer h Breese Hollow rd
" *Ralph (Florence) farmer h RD2
HALL ROBERT C (C Wilhelmina) contractor
and builder Route 22 Δ 686-9046 h do
see p 310

- " Roger (Viola) emp Hayes Bros h Rte 7
- " Ronald L Breese Hollow rd

HALL THORNTON (Josephine) pres Wood Flong
Corp h101 High

- " Walter (Florence) lab h Babcock Lake rd
RD2

Halstead *Alice (Mrs John D Jr) emp B Col-
lege B h Johnson Hill rd RD2

- " *John D Jr (Alice) switchman NYTCO h
Johnson Hill rd

Hand Leroy A (Joan M) emp Delurey's
Sales & Ser h Rte 7

Haner Harold (Shirley) emp Nancy Shoe
Co h3 Third

Hanselman Agnes Mrs emp Cambridge h61
Center

- " *Edw (Jane) group leader extruded tape
Dodge Fibers Corp h Bovie Hill rd

" Fredk J (Theresa) retired h5 Waldron
av

- " Fredk J Jr (Jane M) emp State Hwy h7
Waldron av

" Henry J (Lois M) ptr 7 Barton av h do

" Jane M (Mrs Fredk J Jr) sten Geo S
McKearin Inc h7 Waldron av

- " Joan r7 Barton av
- " Lois M (Mrs Henry J) emp B h7 Barton
av

Hansen David retired r Hans Hansen

- " Hans (Hedwig S) emp Wood Flong Corp
h Mechanic St ext

" Hedwig S (Mrs Hans) emp Nancy Shoe
Co h Mechanic St ext

- " Mabel h45 Mechanic

Harder Pauline M wid Wm R r7 Gillespie

Harrigan Margt T h31 Third

Harrington *Albert (Ethel) farmer h Hill rd
to Hoosick RD1

- " Arth S Jr (Mary) emp State of N Y h
Rte 67

" Arth S Sr (Eliz) emp N B h Rte 67

" Chas H emp tannery Pownal Vt h6 Park

- " *Ethel (Mrs Albert) emp B h Hill rd to
Hoosick RD1
- " *Irene (Mrs Jessie G) emp Shaftsbury Vt
h Hill rd to Hoosick RD1

Catamount Motel

AAA Charles and Ethel Maul AAA
Open All Year — Air Conditioned

4 Blocks From Center of Town

Dial 442-6977

500 South St., Rte. 7

BENNINGTON

" *Jesse G (Irene) farmer h Hill to Hoosick
RD1

" Mary (Mrs Arth S Jr) emp AFCo h Rte
67

" Mary Jane (Mrs Thos E) emp Classic
Dress Mfg Co h5 Railroad av

" Robt C (Dolores A) clk Miller's Super
Mkt h8 Fourth

" Robt C Jr emp Dodge Fibers Corp r8
Fourth

" Sandra L emp Nancy Shoe Co r8 Fourth

" Thos E (Mary Jane) emp Dodge Fibers
Corp h5 Railroad av

" Wm bus driver HFCS res White Creek

" Wm H (Pansy) emp N&WMachCo h
North Hoosick

" Wm S Jr h Johnson Hill rd

" —see Herrington

Harrison Betty L (Mrs Mason C) sec-treas
Harrison's Vending System Corp h7
Gillespie

" Harry P (Joan W) dentist 8 Munsel h3
Richmond av

" Howard B (Ina) pres Harrison's Vending
System Corp h53 High

" John E stu r47 High

" Mason C (Betty L) v-pres Harrison's
Vending System Corp h7 Gillespie

" Warner B (Henrietta) village bldg insp
h Griffin av

Harrison's Vending System Corp pres How-
ard B Harrison v-pres Mason C Harrison
sec-treas Betty L Harrison

Harter F Jas stu r65 Classic

" Fredk W (Mildred P) osteopath 65
Classic h do

" Mildred P (Mrs Fredk W) osteopath 65
Classic h do

Hartman Helen M (Mrs Walter) emp Burns
Liquor Store h9 River

" Walter M (Helen M) prop Burns Liquor
Store h9 River

Hastings Wm (Shirley) emp Wal h41 High

Haswell *Alice Mrs h Pine Valley rd RD1

" Fremont h Pine Valley rd

" M B & Son (Mark B and Wallace M Has-
well) farm Rte 7

" Mark B (Ellen T) (M B Haswell & Son)
h Rte 7

" Robt const wkr r Rte 7

" Wallace M (M B Haswell & Son) r Rte 7



BENNINGTON MOTEL

NEXT TO "Paradise"
143 MAIN ST.

Phone 442-5479

JOE and LE ABBOTT
BENNINGTON

380

1963—H. A. MANNING COMPANY'S

- Hathaway Chas M (Nancy J) mech Columbia Corp h Rte 67
 " F Chas (Mary) prop Hathaway's Drive In Theatre h Hoosick Jct rd
 " Nicholas J (Helen) h Rte 67
 " S Wm emp N&WMachCo h Lyman
 Hathaway's Shopping Center John R Hewson prop gros Rte 67
 " Drive In Theatre F Chase Hathaway prop Rte 67
 Haussler Eliz R wid Louis M h59 Classic
 " Harriet C (Mrs John A) emp Classic Dress h59 Classic
 " John Jr stu r59 Classic
 " John A (Harriet C) emp SpecInsMfgCo undertaker and funeral home 59 Classic h do
 Hawks C Donald (Jo Ann) emp Sol's Friendly Ser Sta h31 Second
 " Chas H (Gertrude L) sta opr CVPSCorp h29 Third
 " Jo Ann (Mrs C Donald) emp Fairbanks Exp h31 Second
 " John H appr mach SpecInsMfgCo r29 Third
 Hay Clyde W emp Wood Flong Corp h2 Albany
 Hayden Eliz C wid Wm A (Hayden's Bar & Grill) h5 School
 " Joanne M emp Watervliet r55 River
 " John Jos (Eleanor E) chem eng h6 Fourth
 " John W (Kathleen J) (Haden's Bar & Grill) r5 School
 " Kathleen J (Mrs John W) emp Hayden's Bar & Grill r5 School
 " Robt stu r5 School
 " Robt R (Kathryn) tchr Cambridge Central Sch h59 River
 " Vincent W (Mary) emp Pitts Mass h55 River
 Hayden's Bar & Grill (John W and Mrs Eliz C Hayden) 35 Church
 Hayes Alice W wid Edw F emp Nancy Shoe h14 Willow
 " Anna H emp Barclay Home Products h15 Cummings
 " Bertilla D (Mrs Harold T) prop Hotel Delaney Rte 67 h do
 " John M (Gertrude L) emp DM&TCO h Rte 22
 " Jos W (Josephine E) patrolman HPPD h44 Carey av
 " Julia B wid Wm M h125 Church
 " Margt S r15 Cummings
 " Walter J r44 Carey av
HAYNES BROS INC garage Ford sales and service general repairing Esso Service Station 129 Church Δ 686-7354 pres Howard E Haynes v-pres Frank Carelli treas Marion L Haynes see Hoosick Falls cover
 " Dora Mrs h Rte 22
 " Fredk A (Harriet) emp TEInc B h Rte 7
 " Harriet I Mrs r Fredk A Haynes
HAYNES HOWARD E (Marion L) pres Haynes Bros Inc h123 Church
 " Irving (Bessie) farm hand h Rte 22
 " Jennie (Mrs Louis) emp Compton Mfg Co B h Rte 7
 " John V (Dorothy) h9 Snow
 " Louis (Jennie) emp Cambridge h Rte 7
 " Louis E (Marilyn W) emp Dodge Fibers Corp h14 First
HAYNES MARION L (Mrs Howard E) treas Haynes Bros Inc h123 Church
 " Robt P (Patricia) emp SpecInsMfgCo h7 Fiske
 " —see Haines
 Healey—see Haley
 Hebert Cath A h17 Nixon
 " Robt J (Shirley) emp N Pownal Vt r12 Ball
 " Shirley (Mrs Robt J) emp TEIncB r12 Ball
 Hefferman John F retired h78 High
 Helene's Beauty Shop Mrs Helen L Kearney, prop Rte 7
 Helft Geo M (Anne) pres-treas H Home & Auto Supply Corp & Firestone Store h1 Estabrook av
 Hennessey Wm J (Mary) chief HFFD h12 Nixon
 Herring Kenneth J (Mary C) emp Watervliet h9 Rogers av
 " Mary C (Mrs Kenneth J) tchr HFCS h9 Rogers av
 Herrington Arth (Betty) h Rte 67
 " Evelyn L h Main E B
 " Forrest E (Mary) farmer h Rte 67
 " George J USN r Forrest E Herrington
 " Lawrence J emp Dodge Fibers Corp r Forrest Herrington
 " Patricia A (Mrs Chas T) cashier Beneficial Finance Co res White Creek
 " Wm J farmer r Forrest E Herrington
 " —see Harrington
 Hescoock—see Hughes
 Hetherington Edw J (Eliz B) emp N Y City h Rte 7
 Hewitt*Almon W (Mabel) farmer h Bovie Hill rd RD1
 " *Delton F (Leah) farmer h Hill rd to Hoosick RD3
 " Mabel W (Mrs Almon W) emp Steve's Snack Bar h Bovie Hill rd
 " Ruth E emp B r Hill rd
 " Sanford W (Florence) carp White Creek h Rte 67
 Hewson Henry F (Mary) retired h16 Saratoga
 " Jas A (Dora) emp B&MRR h58 Parsons av
 " John R (Eleanor G) prop Hathaway's Shopping Center h Rte 67
 " Leo F (Mary M) emp B h5 Fiske
 " Thos P (Agnes S) emp Hathaway's Shopping Center res N Bennington RD

BULSON BROS.

191 MAIN ST.



Tel. 686-5000

Towing and Wrecking Service

Chevrolet Trucks

HOOSICK FALLS, N. Y.

HOOSICK FALLS DIRECTORY—1963

361

" Wm (May) farmer r Hoosick rd RD2
 " Wm J r Mrs Mary Hall
 Hibbard Helen F wid Henry J h94 Elm
 Hickey Jessie H (Mrs John H) emp Nancy Shoe Co h66 Mechanic
 " John H (Jessie H) attidt Sol's Friendly Ser h66 Mechanic
 Higgins Jos P (Nancy E) emp TEInc B h19 First
 " Margt F wid Dean J h49 Hoosick
 Highfield Harry F (Jean R) emp Albany h95 Classic
 Hill Gary R (Barbara J) emp NYState Conservation Dept h W Hoosick rd
 " Harold C (Elvira C) farmer h Hoosick Falls RD1
 " Hazel M sec h Eagle Bridge RD1
 " *Leland farmer h Bovie Hill rd RD2
 " *Malcolm S (Cretta B) farmer h Hoosick Falls RD1
 " Marilyn J prop Crfe-Mar Beauty Salon r Hoosick Falls RD1
 " Thos (Mary Ann) retired h32 Munsell
 Hillman Donald A (Virginia P) metal lather h Rte 7
 " Donald A Jr drfts State r Donald A Hillman
 " Richd P USN r Donald A Hillman
 " Virginia P (Mrs Donald A) sten Hoosac Sch h Rte 7
 Hills *Leland G (Nellie) farmer h Bovie Hill rd RD2
HIRSCHEY MALCOLM E (Ida G) pres Dodge Machine and Tool Co Inc res Bennington Vt
 Hoag Alan F (Beverly J) farmer h39 Mechanic
 " *Florence B wid Fred A h Breese Hollow rd PO RD2
 " *Gordon F (Bertha) farmer h Walloomsac PO N B RD1
 " *Jas (Mary J) farmer h Ball ext RD2
 " *John (Mary) farmer h Walloomsac rd
 " *Raymond E farmer h Hoag Hollow rd RD3
 Hockford Chas E h Babcock Lake rd
 Hoffman Arth J (Johanna G) dentist 30 Abbott h do
 " Arth J (Mae W) h60 Wilder av
 " Dorothy M stu r30 Abbott
 " Helen wid John S prop First Ward Rstr h6 Mechanic
 " Jennie wid Martin r54 River
 " Laurides (Sarah) farmer h off Tate Hill RD1
 " Margt wid Kenneth emp Holman Mfg Co h91 Church

" Morton (Martha) farmer and sch bus driver h Tate rd
 " Walter B (Flora) mach N&WMachCo and 2nd asst Fire Dept h15 Spring
 " Walter B Jr emp Nancy Shoe Co r15 Spring
 Hofman Kurt (Trudel) emp Dodge Fibers Corp h1 Fiske
 " Trudel (Mrs Kurt) emp BHPInc h1 Fiske
 Hogan Lena M wid Chas hakpr 33 Church r do
 " *Raymond (Helen) emp Leo J Mahar Funeral House h Cobble Hill rd
 " Rilla wid Arth h24 River
 Hogel Carl A (Mary) prop Carl's Rstr res Pownal Vt
 Holbitter Frances S mach opr Cambridge h178 Main
 " Harry G (Jane) emp Cambridge h105 Railroad av
 " Jane (Mrs Harry G) emp B h105 Railroad av
 " Wm F (Marcia E) pntr h178 Main
HOLBROOK GEORGE H (Marcia R) lawyer associate John S Davison 1 Main Δ 686-7324 h Wilson Hill rd
 Hollanbeck *Harry r Potter Hill
HOLMAN MANUFACTURING CO INC custom molders of plastic Lower John Area Code 518 Δ 686-7364 and 686-7365 pres-treas Arthur R Tinnerholm v-pres Sanford L Cluet Jr sec Mrs Blanche Tinnerholm see p 316
 Holmes Theresa D wid Cecil P h18 Fourth
 Holsapple Wm F (Marguerita T) partsman Haynes Bros h15 River
 Holt Geo A C (Jean) tchr B College h off Rte 67
 Holton Harry L retired h147 Main
 Holzhauer Anne Mrs cafeteria wkr HFCS h Rte 7
 Homann Ida wid Max poultry dlr 160 Church h do
 Hoosac Olixir Thos G Restino prop gasoline and oil Rte 22
 " Pharmacy Rocco T Verrastro prop S John
 " School Inc Pine Valley rd H cum board of trustees E Geo Lavino treas-sec Wm P Mason Jr rector Rev Clinton H Blake Jr asst rector Wm A Reifsnnyder
 " Shop The John T Burke prop gifts and imports Rte 7
 Hoosick Baptist Church Hoosick
 " Engineering Co (Mrs Marlon Brownell Mrs Helen Ashworth and Mrs Ethel Bentley) mfrs plastic moulding moulded ignition replacements parts 12 River

KNOTTY PINE RESTAURANT COCKTAIL LOUNGE Business Men's Luncheon

225 N. BENNINGTON RD., Jct. 7-67A

Tel. 442-9764

BENNINGTON

FUNERAL HOME LEO J. MAHAR INC. Tel. 686-5123

AMBULANCE SERVICE

43 MAIN ST.

HOOSICK FALLS, N. Y.

362

1968—H. A. MANNING COMPANY'S

Hoosick

- " Falls Central Schools Rte 22
- " Falls Country Club off Richmond av
- " Falls Health Center pres of board Geo W Chatfield v-pres-treas Henry F Crayon sec Mrs Alice V Dodge supt Mrs Blanche H Allen 4 Hall
- " Falls High School Athletic Field bet 180 and 182 Main
- " Falls Little League Park Griffin av
- " Falls Launder-Ease Clement P Gilchrist prop 53 Church
- " Falls Laundry Francis H O'Brien prop 6 John
- " Falls Monumental Works (Antonio R and Raoul J Begin) 193 Main
- " Falls Municipal Building 24 Main
- " Falls Standard Press Inc printing and newspaper 16 Main editor-pres-treas Nicholas J Mahoney Jr v-pres Michl N Mahoney

HOOSICK FALLS TOWN AND VILLAGE OF see p 306

- " Grange Hall No 1127 Hill rd Hoosick
- " Home & Auto Supply Corp & Firestone Store pres-treas Geo M Helft 16 John
- " State Armory Church cor Elm
- " —see also Hoosac
- Horton*Harry E (Emily) farmer h Cobble Hill rd N H
- " Ralph D (Linda L) h152 Main
- Hosley Henry A farmer h W Hoosick rd
- Hotel Delaney Mrs Bertilla D Hayes prop Walloomsac rd jet North Hoosick
- Houghteling Ethel wid Frank h Rte 7
- Houghton Wayne (Ann T) r8 Smith
- Houlihan—see Hulihan
- Houlton Edw F (Dorothy E) coal and oil dir h Rte 67
- " Geo J (Gladys M) truck driver State h213 Church
- " Mary C wid Philip J h9 Carr
- Howard Frank E (Mary) lab h3 Third
- " Lucinda M wid Edwin S h W Hoosick rd
- " Royal clk Grand Union Co r W Hoosick rd
- " Shirley emp Putnam Memorial Hosp r W Hoosick rd
- Howarth Robt R (Betty) pres CCorp res Chatham
- Howe J D Hose Co No 3 8 Second
- Howland Elton E (Edith) agt Prudential Ins Co res Greenwich
- " John A (Ruth M) prop Governor's Rock Motel Shaftsbury Vt h Hill rd
- " Ruth M (Mrs John A) sec to pres Wood Flong Corp h Hill rd
- Hubbard Alphonso (Adellia) retired h off Rte 22
- " Richard mgr Owl Garage res N H
- " Richd B (Regina W) mech Owl Garage h Rte 22

- Hughes Anna M Mrs h8 High
- " Cath R wid Francis h36 Third
- " Eug W USN r9 Nixon
- " Jas F retired h12 Lyman
- " John J chief opr Water Dept h38 Third
- Hulihan Andrew R (Eather) emp Troy Water Wks h209 Church
- " Charlotte M tchr HFHS h18 Carey av
- " Nonie M r18 Carey av
- " —see Houlihan
- Hunt B Legus (Grace B) retired h33 River
- " Fredk J (Edith M) emp John Calhoun & Sons h25 Ball
- " Joyce M billing clk Dodge Fibers Corp res Johnsonville
- " Margt Mrs emp Cambridge h20 Classic (4)
- " Nicholas (Louise) lab h22 Congress
- " Shirley A r25 Ball
- Hunter Robt retired h Rte 22
- Hurtz Kath wid Jas h129 Home
- Hustler Virginia emp Nancy Shoe Co Inc h42 First
- Hutton Chas T chief acct N&WMachCo h Richmond av
- Hyde Arth M (Joan) emp Dodge Fibers Corp h7 Fourth
- Hyland Eliz M h5 Richmond av
- " Kath T wid Patk h26 Lyman
- " Rita A (Mrs Thos W) emp Holman Mfg Co h21 Lyman
- " Thos W (Rita A) emp Wood Flong Corp h26 Lyman
- Hynick E Jay h14 Fiske
- " F Earl (Eliz) retired h Hill rd H
- " Glen M (Eliz) carp h Hill rd H
- " Leo O (Belle S) retired h16 Fiske

IDEAL RESTAURANT Saml J Roberto prop 79 Church

IMMACULATE CONCEPTION CHURCH pastor Very Rev Charles E Bauman OSA assistants Rev Lawrence J Gerrity OSA Rev Kenneth J Kennedy OSA Main Sunday Masses 6:00 8:30 9:45 and 11:00 a m Baptism 1:00 p m Masses on Holy Days 6:00 7:00 8:00 9:00 a m and 6:00 p m Masses on First Fridays 7:00 8:00 a m and 6:00 p m Holy Communion 6:00 a m Confessions Saturday 4:00 to 5:30 and 7:30 to 8:30 p m Weekday Masses 7:00 and 8:00 a m Devotions every Friday evening 7:30 p m see p 309

Information Building tourist inf Rte 22

Ingraham Marion (Mrs Melvin G) emp Nancy Shoe Co h W Hoosick

" Melvin G (Marian) emp DM&TCo and prop M & M Gun Shop h W Hoosick

Ingram Gerald (Harriet K) emp Watervliet Arsenal h Webster av

INGRAM WILLIAM H JR sales mgr Wood Flong Corp h Richmond av

W. H. WILLS INSURANCE AGENCY, INC.

Tel. 443-5416

116 SOUTH ST. BENNINGTON

Insurance - Real Estate

HOOSICK FALLS DIRECTORY—1963

363

International Association of Machinists Headquarters 16 Classic

Irick Frank K (Stacia) prop Frank's Village Tavern h42 Classic

" Richd M (Bliz) emp Frank's Village Tavern h84 High

Ivimey Wm H (Kathleen) lwyr 120 Church and town attorney h Bowie Hill rd

JACOBS WESLEY r18 Eldredge av

Jacobsen Henry W (Irene M) retired h18 High

James Everett F (Phebe R) elec N B h10 Third

" *Laura wid Hawley h Hill rd

" Layton (Marion) h134 Church

" Phebe R (Mrs Everett F) emp TEInc B h10 Third

" Randall E (Cheryl L) emp PCo B h65 High

Jandon Elmer F (Rose Ann) slsm Owl Garage h34 Rogers av

Jenkins John W (Lois M) retired h16 Third

" Mary C r30 Munsell

Jenuskevica Bernice A nurse Troy h27 Wall

" Eleanor (Mrs John S) emp Nancy Shoe Co h27 Wall

" John J (Eleanor) insp N&WMachCo h27 Wall

" Victor USA r27 Wall

Jester Carl retired h40 Center

Joe's Friendly Tavern 22 John Jos O Rougeau prop

Johnny's Garage John J Powers Jr prop Rte 67

Johnson Baker Q retired h W Hoosick rd (tr)

" Glenn K (Janet) h39 River

" Janet (Mrs Glen R) emp PCo N B h39 River

Johnston George R mach Wood Flong Corp h24 Wall

Jones*Alfd farmer h off Walloomsac rd

" Chester E (Irene J) agt Western Union Telegraph Co and taxi ser 34 Carey h do

" Dora B wid Elmer J h32 Carey av

" Edgar M emp N&WMachCo res Petersburg

" Eleanor R (Mrs Robt J) emp Stanley Home Products h40 First

" Ethel M emp h20 Classic (3)

" Gordon S (Ruth) emp CCorp h off Rte 67

" Gordon T h114 Church

" Gordon T (Rita S) emp H F Health Center h4 Hall

" Grace Mrs h116 Church

" Irene J (Mrs Chester E) emp Nancy Shoe Co h34 Carey av

" Jennie h6 Spring

" Mary S wid Seth C h Rte 7

" Raymond F (Helen) emp Wood Flong Corp h231 Church

" Rita S (Mrs Gordon T) nurse HFCS h4 Hall

" Robt J (Eleanor R) emp State h40 First

" Willis T (Florence S) elec cont 17 Abbott h do

Jordan Roy A (Virginia) emp H F Hdwe h39 Hoosick

Joy Gerald C (Dorothy M) h Rte 22

KALINOSKI ANTHONY (Tillie) emp Spec InsMfgCo h4 School

" Anthony Jr (Doris) emp SpecInsMfgCo h Scott

" Doris (Mrs Anthony Jr) emp BHPInc h Scott

" Loraine M (Mrs Theod J) emp BHPInc h6 Mechanic

" Theod J (Loraine M) prop Kalinoski's Barber Shop h6 Mechanic

" Tillie (Mrs Anthony) emp Nancy Shoe Co h4 School

Kalinoski's Barber Shop Theod J Kalinoski prop 6 Mechanic

Kane Betty emp Nancy Shoe Mfg Co r133 Home

" Estelle r133 Home

" Myron L (Mabel F) emp Lovejoy Chaplet Corp h133 Home

Kapner Bruno (Ella) cabinet mkr h Wood's Pond rd

" Wm stu r Wood Pond rd

Karker Jos (Mildred) h86 Classic

Karl-Lee Karl Gottschalk prop women's and children's clothes 22 Church

Karpiak Harry tech HFHS res Greenwich

Kasavich Francis E (Wilma Jean) moulder Ludlow Valve Co Troy h51 Hoosick

" Francis E Jr clk Grand Union r51 Hoosick

" John W tech N Adams Mass r Hoosick

" Wilma Jean (Mrs Francis E) emp Nancy Shoe Co h51 Hoosick

Kaukas Beverley C (Mrs Edw J) emp Nancy Shoe Co h77 Wilder av

" Edw J (Beverly C) maint Nancy Shoe Co h77 Wilder av

" Pius (Anna) emp Wood Flong Corp h5 Madison

Keach Grace R h2 Estabrook av

Kearney Eliz M (Mrs Martin F) sten Geo S McKearin Inc h7 High

Williams & Bugbee Inc.

945 MAIN STREET

Tel. 442-5320

Rambler

INTERNATIONAL TRUCKS
BENNINGTON

FROST'S PHARMACY

PRESCRIPTIONS
3 Reg. Pharmacist On Duty

Fountain—Gifts—Cosmetics—Drugs—Films—Developing—Surgical and Hospital Supplies
Greeting Cards—Magazines—Fresh Cigars—Dietetic Foods—Candy
198 NORTH ST. Tel. 442-5980 and 442-9759 BENNINGTON

364

1963—H. A. MANNING COMPANY'S

- Kearney
" Helen L Mrs prop Helene's Beauty Salon
h Route 7
" Martin F (Eliz M) retired h7 High
- Keegan Alice A r90 Elm
" Chas M (Margt T) emp Wal h62 Center
" Jas M stu r62 Center
" Joan M stu r62 Center
" John P (Stacia C) emp N&WMachCo h
12 Albany
" Mary J wid Chas J h90 Elm
- Keeler Alice Mrs h32 Lyman
Keenan Olive wid Jos h10 Jackson
Keene Edgar K Jr (Audrey B) emp Troy h49
Center
Kelley David (Suzzan) emp CCorp h97 High
" Marie A wid Edw A h8 Danforth
Kelly Deborah M nurse 23 Munsell h do
" Doris V clk H H Sternberg r23 Munsell
" Eleanor M Mrs libr HFCS h RD Eagle
Bridge
" John T (Eleanor M) farmer h White
Creek rd
- Kelyer Frank R (Lena B) retired h50 Hoosick
Kema Helen S Mrs h77 Mechanic
- KEMPF CARL J (Olga) sec-production mgr
Specialty Insulation Manufacturing Co
Inc h46 Mechanic**
" Margt F wid Leo F h46 Wilder av
" Teresa G wid Jos F r46 Wilder av
- Kennedy John F (Margt) chauff Clayton E
Shaw h2 Willard
" John Francis (Molly) emp Wood Flong
Corp h38 Abbott
- KENNEDY KENNETH J REV OSA asst pastor
Immaculate Conception Church r67
Main**
" Sophie wid T Milton h65 High
" Thos USN r65 High
- Kenney*Earl (Christina) emp Wood Flong
Corp and town justice r Johnson Hill rd
" Jas J emp Albany r14 Barton av
" Jas S (Mae F) h14 Barton av
- Kenyon Harold C (Eliz A) tchr HFCS h53
Wilder av
"*Helen V wid Darrell E prop Kenyon
Nursing Home h5 Rogers av
" Nursing Home Mrs Helen V Kenyon prop
5 Rogers av
" Robt J (Alice V) lab wkr h196 Main
- Keough John G (Rosa) mgr Weldon Indus-
tries Inc h131 Main
" Rosa (Mrs John G) emp CCorp h131
Main
- Ketchum Wm emp Wood Flong Corp r177
Main
- Kew Grace wid Wm h16 Fiske
Keyes Marilyn J h9 Eldredge
" Wm J h9 Eldridge
- Keys Kenneth A (Ruth M) mech Cambridge
h Rte 22
- Kimball John emp CCorp r Wal Hotel
- " Silas P (Eliz J) emp Dodge Fibers h42
Carey av
- Kincaid Dorothy B wid Harold B bkpr Troy
h125 Church
" M D & Sons Manfred P Kincaid prop
plumbing and heating conts 1 Hoosick
" Manfred P (Ida C) prop M D Kincaid &
Sons h122 Church
- Kindleburg Emily (Mrs Steph E) (Steve's
Snack Bar) h Rte 22 (tr)
" Steph E (Emily) (Steve's Snack Bar) h
Rte 22 (tr)
- King Bessie wid David h67 Mechanic
" Lillian (Mrs Raymond D) emp B h67
Mechanic
" Nellie Mrs r29 Center
" Raymond D (Lillian) emp Pownal Vt h67
Mechanic
- Kinney Mary A wid Alfd E h26 Willow
- Kipp Andrew C (Rosemary) emp PO h10
Munsell
"*Beverly Ann emp Nancy Shoe Co r Mil-
dred M Kipp
"*Elsie M emp H F Undergarment Corp r
Marcus Kipp
"*Marcus (Mary) jan Main St Sch h Ball
rd RD2
"*Robt W farmhand r Marcus Kipp
- Kiripatriek Robt retired h32 Lyman
- Kjelgard Erland B (Addie M) wood shop fore
N&WMachCo h Brady rd
- Klaer Chas O (Emily) emp Dodge Fibers
Inc h41 Railroad av
" Chas O Jr USA r41 Railroad av
- Klassic Kurl-Le-Q Beauty Shop 14 Classic
Joan E Arnold prop
- Knapp Gladys S (Mrs Wilfred) clk Grand
Union Co h W Hoosick rd
" Margt T wid Geo N h Richmond av
" Wilfred (Gladys) emp Wood Flong Corp
h W Hoosick PO Buskirk
- Knight Alden G (Carol R) tchr HFCS h Rte
22
- Kochler Geo W (Mabel J) retired h45 Me-
chanic
" Wm J (Alice M) emp Albany h Rte 67
- Kostenblatt Frank (Josephine) retired h
Baby la N H
- Kostkiwicz Steph (Anna) retired h11 Cum-
mings
" —see Kelinouski
- Kovage Anthony J (Polita C) emp Wood
Flong Corp h47 Church
" Chas (Nancy) eng and prod liaison N&W
MachCo h11 Cummings
" John gen cont 11 Cummings r do
" Kath S stir r25 River
" Stanley J (Pauline L) emp Wood Flong
Corp h25 River
- Kovich Block 39-43 Church
- Kresky Thos emp Fairdale Farms Inc h3
Rogers av

HANSON - WALBRIDGE FUNERAL HOME

Tel. 442-4329
213 WEST MAIN ST.

DEAN F. HANSON, Director
AMBULANCE SERVICE

Tel. 375-2222
ARLINGTON

HOOSICK FALLS DIRECTORY—1963

365

- Kretzner Albert T (Doris) ser man Haynes
Bros h45 River
- Kristjansen Alfd W (Helen) retired r147 Main
" Harold B (Motha A) asst registrar RPI
University r N Hoosick
" Helen J (Mrs Alfd W) sec Nat Coml Bank
& Trust Co r147 Main
" Jas E (Cath T) emp N&WMachCo h119
Church
- Kuebler Arnold H (Anne A) mgr tool dept
Dodge Machine h Fox Hollow rd RD2
" Arnold H Jr (Marian J) auto mech h
Babcock Lake rd
- Kyer Albert E (Vivian C) carp N&WMachCo
h15 River
" Building 19 Main
" Francis T (Shirley) truck driver h43
Wilder av
" Mary A wid Martin h19 Main
" Vivian C (Mrs Albert E) emp Snow White
Lndy h15 River
- L & R MARKET (Leo Albowicz and Ray-
mond Albowicz) 62 Mechanic
- L & S Lumber Co Inc lumber and bldg
plumbing and heating supplies paint etc
River rd pres-treas Mitchell Peereboom
v-pres Mrs Ruth S Peereboom
- Labanowski John (Mary A) mach N&W
Mach Co h6 Davis
" John Jr emp Grand Union Co r6 Davis
" Mary (Mrs Steph) emp Nancy Shoe Co
h33 River
" Mary A (Mrs John) emp Wood Flong
Corp h6 Davis
" Steph (Mary) mach N&WMachCo h33
River rd
- LeBlanc Fredk (Vera) h61 High
- Labor Organizations—see classified section
- Ladd Ellen wid Leo J h6 Congress
- Laderach Cecelia emp Troy r Mechanic St
ext
" Edw (Stella A) const wkr h Mechanic ext
" Stella A (Mrs Edw F) waitress Ceil's Rstr
h Mechanic ext
- LaFlamme Cath Mrs cafeteria HPCS res
inq do
- Laflamme Kathleen r60 River rd
- Lafond Wilfred A (Marie R) emp Watervliet
Arsenal h Rte 7
- Lake*Jas W h White Creek rd
- LaMagdelline Elvina R emp Nancy Shoe
Co h32 River rd
" *Jos J (Ruth) county asst dir Dept Veterans
Ser Agency h68 First
- Lane Helen E (Mrs Herman C) drsmkr 51
River h do
" Herman C (Helen E) emp L & S Lumber
Co Inc h51 River rd
" Herman C Jr (Dorothy I) emp Dodge
Fibers h102 Church
- Lang Emil (Helen T) retired h5 Madison
- Langworthy Maude wid Isaac Grant r Lyman
A Rudd
- Lannon Bridget A r177 Main
" Dress Shopp the Helen Lannon prop
clo 21 Main
" Helen F prop The Lannon Dress Shoppe
r177 Main
" John T retired r177 Main
" Margt T r177 Main
" Mary h177 Main
" Maurice A retired r177 Main
- Lanoue Blanche M (Mrs Philip N) emp
Nancy Shoe Co Inc h20 John
" Kay (Mrs Philip N Jr) sec Cambridge
h40 River
" Owen F emp Nancy Shoe Co Inc r20
John
- Lanoue Philip N (Blanche) prop Phil's Barber
Shop h20 John
" Philip N Jr (Kay) emp Dodge Fibers h46
River
" Richd A emp PCo B r20 John
" Robt r68 Elm
- Lansing Edna B r6 Congress
- LaPorte Block 33-37 Church
" Edw F (Evelyn A) emp State Armory h3
Walton
" Elmer G tkg 32 Lyman h do
" Francis G (Cath) emp B&MRR h Rte 22
" Kenneth G (Connie B) armorer State
Armory h Rte 67
" Marie r32 Lyman
" Mary M (Mrs Walter A) emp Classic
Dress Co h27 Munsell
" Paul H (Cath) prop Millington & LaPorte
h124 Main
" Venia wid Antoine r124 Main
" Walter A (Mary M) plant mgr Millington
& LaPorte h27 Munsell
" Wm T (Cath A) prop Soldax Co and clk
Burns Liquor Store h9 River
- Laporte Paul W (Maria W) emp Millington
& LaPorte h21 Rogers av
- Laroche Dorothy A (Mrs Leo T) emp AFCo
h20 Carey av
" Leo T (Dorothy A) h20 Carey av
" Mary M clk Dodge Fibers Corp r20 Carey
av
- Lassor Lawrence J (Agnes S) emp Scheneo-
tady h4 Saratoga
- Laurson Ann (Mrs Anton A) emp Nancy Shoe
Co h34 Mechanic
" Anton A (Ann) h34 Mechanic
" Geo H (Sara S) paper mkr Wood Flong
Corp h Seward
- Lavigne Ernest J (Adeline M) h12 Spring
" Leonard W central office fore NYTCO
res Crescent
- Lavin Paul F (Virginia T) emp Choes h Rte 7
- Leary Block 2-6 Main
" Francis J (Margt) mgr men's dept M
Lurie & Co h211 Church

- Leary
" Jos P vulcanizing and tire dlr 201 Church h199 do
" Margt (Mrs Francis J) emp Wood Flong Corp h211 Church
- LeBarron Clayton E carp h183 Church
" Donald USN r15 Saratoga
" Dorothy emp H P Health Clinic res inq do
" Earl D (Sadie E) emp N&WMachCo h15 Saratoga
" Edw E (Constance) prop Milly & Mary Rstr h Rte 7
" Wm bus driver HFCS r N B RD1
- LeBlanc*Clarence farmer hE Hoosick rd RD2
" Fredk J (Alvira A) fore fabric and yarn Dodge Fibers Corp h61 High
" Patricia M stu r61 High
" *Vincent (Alice) farmer h E Hoosick rd RD2
- Leeseman Chas F (Marilyn I) emp CCorp h8 Willow
" Chris H (Mary) emp Buskirkh189 Church
" Marilyn I (Mrs Chas F) public sten 8 Willow h do
" Mary (Mrs Chris H) emp BHPInc h189 Church
- Leibensperger Robt B (Eliz M) h39 River rd
Leibiger Irma (Mrs Otto W) sec O W Leibiger Lab Inc h48 Classic
" O W Research Laboratories pres Otto W Leibiger sec Mrs Irma Leibiger 48 Classic
" Otto W (Irma) pres O W Leibiger Research Laboratory Inc h48 Classic
- Lemon Henry D (Bernice M) emp Wood Flong Corp h7 First
- Leonard Cath G r Hill rd
" Geo A (Jenny L) farmer h Hill rd
" John A beaterman Wood Flong Corp h15 Mechanic
" Julia V r Hill rd
" Mary E h15 Mechanic
" Philip (Jennie) prin HFHS h6 Estabrook av
- Leskowsky Barney (Margt) emp Wood Flong Corp h51 Parsons av
" Walter caretaker St Mary's Cemetery r51 Parsons av
- Lester Kenneth E (Margt M) tkg Bovie Hill h do
- Levandowski Cazmer J (Kath M) emp N&W MachCo h28 First
" Helen F (Mrs Stanley E) tchr HFCS h 18 Ball
" Stanley E (Helen F) emp Wood Flong Corp h18 Ball
" Steph R mech Bulson Bros h88 Mechanic
- Levine Bernie r124 Church
" Louis (Gussie) h124 Church
- LEVINE SAUL C** prop Sol's Friendly Service res inq do
- Lewis Albert retired r116 Church
" Edna A nurse W Hoosick rd r do
- " Harry (Louise M) emp Nancy Shoe Co Inc h6 Abbott
- Lewsey Robt C (Lorraine A) discount clk Nat Coml Bank & Trust Co h1 Beckett
" Lorraine A (Mrs Robt C) emp Grand Union Co h1 Beckett
- Liebensperger Robt B (Betty) emp Troy h39 River
Light Janet Mrs tchr HFCS res Buskirk
" Taylor Rev pastor H Baptist Church h W Hoosick
- Lillie Murray E (Heleen) farmer h Hoosick Falls RD1
- Link H Jane h20 Third
- Linsenbarth Leslie L dir of guidance HFCS h119 Main
- Liporace Chas (Exilda E) emp SpecInsMfgCo h15 Nixon
- LIPORACE JOHN P (Florence A) (Blue Flame Gas Service) r8 Parsons av**
" Jos H (Rose M) mgr Charm Shoppe h35 Rogers av
" Leonard E (Mary J) emp Blue Flame Gas Ser h15 Richmond
" Mary J (Mrs Leonard E) emp B h15 Richmond av
- LIPORACE RALPH (Blue Flame Gas Service) h2 Rowley av**
" Ranaldo J (Donna L) mgr Ranaldo's Rstr h29 Elm
" Ronald h31 Elm
" Rose M (Mrs Jos H) prop Charm Shoppe and prop Ranaldo's Rstr h35 Rogers av
- Lippert Geo C (Anna) retired h Rte 22 N H
- Littlefield Willard R (Dorothy C) emp N&W MachCo res Berlin
- Livingston A Stanley r10 Eldredge av
" Nellie Mrs emp UCCPCo B h Old Hudson Falls rd
" Sarah Mrs emp Village H F h10 Eldredge av
- Lober Gustave (Gertrude) farmer h Baby la
- Lockrow*Karl B (Agnes D) farmhand h off Walloomsac rd
" *Spencer h Pine Valley rd
- Lohnes Alvah H (Virginia E) mech h Rte 22
" C Warren (Betty) emp Pownal Vt h115 Railroad av
" *Carroll J (Laura) farmer h Breese Hollow rd RD2
" Chas A r Harold G Lohnes
" Donald R (Shirley M) town assessor and supt Tilo Roofing Co h Rte 7
" Gail r115 Railroad av
" Harold G (Marion W) farmer h Rte 7
" Lucy S r Harold E Pierce
" Walter retired h Rte 7
- Longstaff John tchr Hoosac Sch Inc r Pine Valley rd
- Loomis E F Electrical Shop 5 Estabrook av
Edw F Loomis prop

W. H. WILLS INSURANCE AGENCY, INC.

Tel. 442-5416

116 SOUTH ST. BENNINGTON

Insurance - Real Estate

HOOSICK FALLS DIRECTORY—1963

367

- " Edw F (Marie K) prop E F Loomis Electrical Shop 5 Estabrook av h do
" Marie K (Mrs Edw F) clk Peoples First Nat Bank of H F h5 Estabrook av
Loux Minnie A wid Harry H prop Colonial Home h180 Main
Love Ila M Mrs r120 Church
Lovejoy Chaplet Corp foundry supplies 12 River pres E Merritt Ashworth v-pres-treas Leroy P Brownell sec Elwin Bentley
Lovell Geo H carp h12 Fiske
Lucey Margt C (Mrs Robt H) press opr Holman Mfg Co h5 Congress
" *Robt H (Margt C) emp SpecInsMfgCo h5 Congress
" *Robt Jr (Betty Ann) emp Clarence Eldred h Potter Hill
Luciani Jean stu r153 Main
Ludwig Lawrence (Honora) mech Olin's Feed Store B h Pine Valley rd PO H
Lukas Adele wid Geo r21 Kokley av
LUKAS THEODORE J (Elizabeth M) plumber (Lukas & Auernig) h14 Eldredge
LUKAS & AUERNIG (Louis Auernig and Theodore J Lukas) 14 Eldredge Δ 686-9741 see p 311
Luko Carlton (Eliz M) farmer h Tate rd Lurie Block 11-15 John
LURIE LEWIS prop M Lurie & Co res Schenectady
LURIE M & CO Lewis Lurie prop department store 11-13-15 John
Luskin Minnie (Mrs Robt) emp BHPInc h Luskin rd off Rte 7
" *Robt (Minnie) retired h Luskin rd off Rte 7
Luther Fred M (Esther F) h138 Church
M & M GUN SHOP Melvin G Ingraham prop W Hoosick
Mac's Auto Parts Leon P McGinnis prop Rte 22
MacDonald John A (Allison) mgr Quality Control Dodge Fibers Corp h John
MacGruer Lois S interior decorator 26 Abbott r do
Mack Mary A h165 Church
MacMurray John W (Kena C) jeweler 9 John h95 High
Maderer Annie C wid Chas J h33 Snow
" M Eleanor tchr r33 Snow
" Margt P tchr r33 Snow
" Mary Ann emp N Y City r91 Main
" Robt E (Ruby J) phys 89 Main h91 do
Madigan Eug F USMC r32 Third
" Mary C wid Frank P sec h32 Third
Madill John W (Helen M) prop North End Garage h Rte 22
Madison Dorothy R receptionist Columbia Corp res Cambridge
Mager Walter (Ruth) retired h54 Ball
Mahar Delia B h135 Church

Catamount Motel

AAA Charles and Ethel Maul AAA
Open All Year — Air Conditioned
4 Blocks From Center of Town
Dial 442-5977
500 South St., Rte. 7 BENNINGTON

- MAHAR JEAN M** (Mrs Leo J Jr) treas Leo J Mahar Inc h7 Griffin av
MAHAR LEO J INC pres Leo J Mahar Jr v-pres Mrs Margaret A Mahar treas Mrs Jean M Mahar mgr Donald Smith funeral directors 43 Main Δ 686-5123 see top and bottom lines Hoosick Falls
MAHAR LEO J JR (Jean M) pres Leo J Mahar Inc and excavating contractor 7 Griffin av Δ 686-9732 h do see p 310
" Lucy T wid John j h5 Gillespie
MAHAR MARGARET A wid Leo J v-pres Leo J Mahar Inc h23 Munsell
Mahoney Danl USA r14 Parsons av
" Laurie M (Mrs Nicholas J Jr) sec H F Standard Press Inc h14 Parsons av
" Michl N v-pres H F Standard Press Inc r14 Parsons av
" Nicholas J Jr (Laurie M) editor-pres-treas H F Standard Press Inc h14 Parsons av
" Shirley stu r14 Parsons av
Main Lillian wid Walter h Hill rd
Maleady Beatrice (Mrs Geo) sec Troy h Madison
MALEADY BROS Mrs Catherine G Maleady prop Edward F Maleady mgr general insurance surety bonds 28 Center Δ 686-9622 see Hoosick Falls cover
MALEADY CATHERINE G wid Edward F prop Maleady Bros h28 Center
MALEADY EDWARD F JR (Barbara M) mgr Maleady Bros and real estate broker h9 Third
" Geo (Beatrice) emp Wood Plang Corp h Madison
Malo Ernest L (Nancy J) slsm h17 Abbott
Maloney Edw J (Marion F) prop Maloney's Rstr & Grill h17 Mechanic
Maloney's Restaurant & Grill Edw J Maloney prop 17 Mechanic

MANNING H A CO

Publishers
City Directories
"Arrow" Maps and Guides
Numerical Telephone Locaters
Office
486 Main Greenfield Mass Δ PR 3-3317
See page 64



BENNINGTON MOTEL

NEXT TO "Paradise"
143 MAIN ST.

Phone 442-5479

JOE and LEE ABBOTT
BENNINGTON

368

1963—H. A. MANNING COMPANY'S

- Maple Grove Cemetery (Old and New) H F
Cemetery Assn owners junction Church
and Main
- Marani Frank (Edith) prop Bar B Q Rstr
and Bar B Q Recreation h Rte 22
" Robt F emp Bar-B-Q Recreation r Frank
Marani
- March Cath J Mrs proof clk Nat Coml
Bank & Trust Co h64 River rd
- Marchand Geraldine Mrs h69 Wilder av
" Henry R retired r60 Elm
- MARCIL ALLAN J (Marilyn P) plant mgr Nancy
Shoe Co h23 Laversee av Cohoes**
- Marcoux Henry J (Agnes M) asst fore tan-
nery Pownal h76 High
" Judith A sten SpecInsMfgCo r76 High
- Marker Adolph (Irene M) farmer h off Tate
Hill RD1
" *Irene M (Mrs Adolph) tchr Buskirk Sch
h off Tate Hill rd RD1
" *Richd J farmer r Adolph Marker RD1
- Marks Louis J (Virginia M) emp SpecInsMfg
Co h13 Hurley
" Virginia M (Mrs Louis J) emp Nancy
Shoe Co h13 Hurley
- Marooney Austin J (Edna) farmer h Rte 22
- Marsh Frank retired r26 Willow
" Herman (Jean) emp Fairbanks Exp h
Brady rd
" Jennie Mrs r1 Walton
" Oscar S (Marjorie) emp Wood Flong Corp
h Rte 22
- Marshall H Rudolph (Isabelle B) h Rte 67
" Isabelle B (Mrs Rudolph H) emp Troy h
Rte 7
" Sandra stu r Rudolph H Marshall
" Susan stu r Rudolph H Marshall
- Martelle Frank emp P Co N B r N Hoosick
" Jas (Rose) emp State Hwy Dept h153
Main
" Rose (Mrs Jas) emp Cambridge h153
Main
- Martellie Francis (Jetsomina) emp HTC
Mfg Co h Rte 67
" Jetsomina (Mrs Francis) emp Barclay
Home Products Inc h Rte 67
" Jos (Caroline) h45 First
" Phyllis (Mrs Richd) sewer h45 First
" Richd (Phyllis) emp SpecInsMfgCo h45
First
- Martens *John (Caroline) real est Buskirk h
do
- Martin David tchr Hoosac Sch Inc r Pine
Valley rd
" Edw M (Mary E) emp B h104 Church
" Hattie wid John r122 Church
" John J (Marguerite) h47 Center
" Kenneth r125 Church
- Martinengo Gustava wid Otto r Leslie J
Burton
- Martinez Philip (Gloria) phys r1 Parsons av
- Martorello Salvatore (Antonia) machine opr
Nancy Shoe Co h3 Willow
- Martyn Marion B wid Howard r42 Lyman
- Marvin Genevieve M h28 Parsons av
- Mason Duane R emp Pownal Vt r15 First
" Jas H emp Pownal Vt r15 First
- Masonic Club and Hall 3 Main
- Matatt Raymond N (Florence) emp Wood
Flong Corp h8 Carr
- Matorich Elena proof clk Nat Coml Bank
& Trust Co res Buskirk
- Mathers Clarence W (Helen M) custodian
Nat Coml Bank & Trust Co and clock
repr 40 Rogers av h do
" Harry E (Nora M) putr 52 River h do
- MATHERS HELEN M (Mrs Clarence W) asst
librarian Cheney Free Public Library
h40 Rogers av**
- Mathewson Chris (Ann) USN r72 Wilder av
- Matte Reginald (Vivian) truck driver h39
Elm
- Matterson *Jennie I h Breese Hollow rd
- Maxon Jerry W (Joan R) emp Weldon
Ind h11 Second
- McAllen Thos J h80 High
- McAuliffe Blanche E (Mrs John C) tchr
HPCH h12 Gillespie
" Jas D r12 Gillespie
- MC AULIFFE JOHN C (Blanche E) mgr W E
Robson Funeral Home h12 Gillespie**
" John C Jr stu r12 Gillespie
" Wm clk Grand Union Co r12 Gillespie
- McCabe Elwood (Belva) agt Prudential Ins
Co res Troy
- McCaffrey Alice M h2 Estabrook av
- McCann Arth J (Eileen R) prop McCann's
Pharmacy r21 Second
" Loretta emp Classic Dress Co h5 Eldredge
" Mary M wid Arth P emp McCann's
Pharmacy h21 Second
- McCann's Pharmacy Arth J McCann prop
19 Main
- McCart Lillian Mrs emp cafeteria HFCS res
Eagle Bridge
- McCarty Harry (Beatrice) emp REA Exp
B h74 High
" John F (Alice E) emp N&WMachCo res
Cambridge
- McClellan Gladys M (Mrs Kenneth) prop
Shear Haven Beauty Salon h8 Troy
" Kenneth (Gladys) capt N Y State Guard
h8 Troy
- McClure Mary wid Andrew r67 Elm
" Robt emp Albany h67 Elm
- McDonald Mary wid Harvey h9 Munsell
- McDonnell Verona E Mrs emp Lovejoy
Chaplet Corp h19 Fourth
- McDonough Florence Mrs h43 Second
" Helen emp BHPinc r43 Second
" John J (Helen A) emp Wood Flong Corp
h8 Willow
- McEachron Block 26 Church
" J H Ralph H McEachron prop 26 Church
" Ralph H prop J H McEachron h26 Church
- McEvoy Chas A (Bernice) putr h33 Elm

W. E. Robson Inc.

54-58 CLASSIC ST.

Tel. 686-5222

FLOOR COVERINGS
ARMSTRONG & GOLD SEAL
FURNITURE AND BEDDING
HOOSICK FALLS, N. Y.

HOOSICK FALLS DIRECTORY—1963

369

- " David F clk Millers Super Mkt r Elm
MC EVOY EDWARD B (Grace S) v-pres George
S McKearin Inc res Cambridge
" Eliz M (Mrs Francis J) tchr HFCS h
Albany
" Francis J (Eliz M) mgr A Felt Co h
Albany
MC EVOY GEORGE A (Phyllis I) town clk and
tax collector h36 Wilder av
" Phyllis I (Mrs Geo A) deputy tax collector
h36 Wilder
" Susan E clk Grand Union Co r36 Wilder
McGann Loretta h5 Eldredge
McGarvin Gertrude M clk M Lurie & Co r9
Davis
" Julia emp SpecInsMfgCo h9 Davis
" Mae wid Jos F dom h66 Mechanic
" Mary F (Mrs Robt) prop The Hair-
bender and emp Pownal Vt h83 Elm
" Robt J (Mary F) laboratory tech Wood
Flong Corp h 38 Elm
" Sara A wid Jas T r15 Abbott
McGinnis Florence M wid Dennis r3 River
" Leon P (Louise C) prop Mac's Auto Parts
h5 Barton av
" Louise C (Mrs Leon P) mach H F Under-
garment Corp h5 Barton av
" Marjori Mrs r178 Main
MC GLOUGHLIN L EDWARD (Jerry) mgr spray
coat div Dodge Fibers Corp h John
McGrath Cath A h11 Gillespie
" Helen A r28 Hoosick
" John F (Praxcedes M) emp State Armory
h86 High
" John F Jr stu r86 High
" John J slsm h28 Hoosick
" Maureen J clk Dodge Fibers Corp r86
High
" Praxcedes M (Mrs John F) emp A Felt
Co h86 High
McGuire Doris M (Mrs Jas F) treas H F
Village h48 Center
" Edw F (Kathleen) undertaker 45 Wilder
av h do
" Edw F Jr mech B r45 Wilder av
" Fredk J (Pauline F) acct Hoosick
Engineering Co h Richmond av
" Gail A (Mrs Thos M) sten h Rte 22
" Isabelle J (Mrs Leo T) Indy wkr H F
Health Center h183 Main
" Jas F (Doris M) emp Wood Flong Corp
h48 Center
" Jas J prntr Hoosick Falls Standard Press
r2 Fifth
" John A Jr r2 Fifth
" John F (Eliz) emp BHPInc h43 Main
" Jos r2 Fifth
" Leo T (Isabelle J) tannery wkr North
Pownal Vt h183 Main
" Linda K stu r48 Center
" Loretta E sten Schdy r2 Fifth
" Philip D (Elfriede) circulation mgr Troy
Record Newspaper h51 River
" Thos M (Gail A) emp HTC Mfg Co B h
Rte 22
McInerney Gerard V (June I) shipper
Flomatic Corp h12 Carey av
" June I (Mrs Gerard V) emp M Lurie &
Co h12 Carey av
McKearin Block 45 Classic cor Main
MC KEARIN GEORGE S INC (Inc 1911) general
insurance and surety bonds 1 Main Δ
686-7311 pres George S McKearin Jr
v-pres Edward B McEvoy sec-treas
Ernest K Gruene see Hoosick Falls
cover
MC KEARIN GEORGE S JR (Helen K) pres
George S McKearin Inc and dir Noble
& Wood Machine Co h3 Danforth
" Geo S III stu r3 Danforth
McKeon Barron h49 High
McKernon Gifford (Margt M) ser fore NY
TelCo h30 River
McKettrick Jas farm lab r33 Church
" Leon tannery wkr h33 Church
McLenithan Mattie Mrs h Rte 7 (tr)
MC LINDEN ARTHUR A (Sara E) v-pres-trust
officer The National Commercial Bank
and Trust Co of Albany Hoosick Falls
Office and treas The Permanent Savings
and Loan Association h12 Burchard av
McLucas John J "Jack" (Jeannette) slsm
h71 Abbott
McMackin Wm custodian HFCS h13 Cong-
ress
McMahon Eliz (Mrs John L) emp Nancy
Shoe Co h12 Eldredge
" Henry J retired r13 Fiske
" J Robt head office sales N&WMachCo
res Cambridge RD2
" John L (Eliz) emp N&WMachCo h12
Eldredge
" John L Jr emp Dodge Fibers Corp r12
Eldredge
" John Robt emp N&WMachCo res Cam-
bridge
McMartin Duncan (Lucy F) emp HTC Mfg
Co N B h14 Second
" John A (Eliz J) acct Falls Hdwe Supply
Inc h44 Hoosick
" Julia wid Spnoer emp M Lurie & Co h23
Hoosick
" Lucy F (Mrs Duncan) receptionist And-
rick's Studio h14 Second
MC MARTIN WILLIAM J (Helen J) treas Dodge
Fibers Corp and treas Dodge Machine
& Tool Co Inc h7 John
McNamara Margt h93 Main
McNeilly Alex M prop McNeilly's Green-
house and florist hill rd
" Gordon (Alice) (McNeilly's Greenhouse)
h Hill rd
McNeilly's Greenhouse Alex M McNeilly
prop Hill rd
" Greenhouse (Lyman A Rudd Gordon
McNeilly Mrs Lillian Spendiff) Rte 7

FAIRBANKS EXPRESS INC.

Terminal, Route 22

HOOSICK FALLS N. Y.

Daily Service Albany, Troy, Bennington

Pittsfield, North Adams, Williamstown

Phone 442-9570

370

1963—H. A. MANNING COMPANY'S

- McShane Anthony stu r72 Abbott
" Helen (Mrs Wm) emp A Felt Co h72 Abbott
" Wm (Helen) emp NMPCorp h72 Abbott
" Wm stu r72 Abbott
Mead Martin C (Patricia A) emp N A h South H
Meagher Anna D wid Matthew A h42 Church
Meaney Edw R Jr emp NMPCorp h64 Wilder av
Meara—see O'Meara
Meleski Peter A (Helen F) emp Troy h9 Mechanic
" Sharon E stu r99 Classic
Mellen Chas J (Meda A) emp Columbia Corp h26 John
" Thos J stu r26 John
Mentiply Geo (Sandra) emp Nancy Shoe Co h9 Railroad
" Isabella G (Mrs Jas G) emp Nancy Shoe Co h34 River
" Jas G (Isabella G) mach N&WMachCo h34 River
" Thos (Jane H) emp Wood Flong Corp h 16 Cummings
Merchants Credit & Collection Service John L Norton prop 53 River
Merrill Eileen stu and clk Grand Union Co r58 High
" Mary Mrs emp A Felt Co h58 High
Metcalf Alex (Thelma E) emp Wood Flong Corp h33 Carey av
" Chas H emp HTC Mfg Co N B r33 Carey av
" Thelma J emp Barclay's Home Products r33 Carey av
Metcalf Leah wid Albert H h2 Troy
Meyers Clarence (Wilma) h9 Kelley
" Walter retired h7 Kelley
Michie Harry L (Lillian H) carp and sec Hook & Ladder Co No 1 HFPD and chief custodian HFCS
" Leslie L (Mary) cost acct N&WMachCo r8 Eagle
Milam R Price (Karen E) tchr HFCS h41 River
Miles Mary L Mrs tchr HFCS r56 Wilder av
" Wesley P Rev (Barbara L) pastor First United Ch h130 Church
Miller Anne Mrs tchr H F Elementary Sch h Steeple hts
" Carolyn (Mrs Geo F) tchr HFCS h Rte 67
" Dora (Miller's Mkt) r166 Main
" Fred H (Ethel T) slsm N&WMachCo res N B RD
" Geo F Rev (Carolyn) pastor N H Methodist Ch h Rte 67
" Joel B Rev The (S Anne) rector St. Mark's Epis Ch h Steeple hts
" Jos E (Mary A) emp Wood Flong Corp h Rte 67
" Louis (Miller's Mkt) r166 Main
" Marion wid Jos J h off Mechanic ext
" Rose (Miller's Mkt) h166 Main
" Sadye (Miller's Mkt) r166 Main
" Wm J (Josephine S) h29 Hovey av
Miller's Super Market & Appliances (Louis Dora Sadye and Rose Miller) meats and provs 69-77 Church
Millett Jos P (Loretta F) emp Wood Flong Corp h12 Third
" Kathryn C h75 Elm
" Loretta F (Mrs Jos P) emp Cambridge h 12 Third
Millie and Mary's Restaurant Edw LeBarron prop Rte 7
Milliman Guy A (Anna) retired h Seward
" Guy A (Ruth) tree surgeon and const wkr h47 Abbott
" Robt T (Mary) emp Wood Flong Corp h 41 Abbott
MILLINGTON RALPH B (Margaret L) gen mgr Wood Flong Corp h Hill rd to Hoosick rd 1
" & LaPorte Paul H LaPorte prop gasoline oil fuel oil etc North Hoosick rd
Miner Chas J (Dorothy M) freight agt B&M h Buzzy la
" Donald (Carolyn H) custodian HFCS r9 Rensselaer
" Jas H emp Wood Flong Corp r Buzzy la
Mironiwick Bernard r D Mironiwick
" Dennis (Walerija) farmer h Rte 67
Mitchell Clem town constable h Wilson dr
" Field Main E B
" John E emp Dodge Fibers r4 Third
" Wm J (Marion L) emp Wood Flong Corp h67 High
Moll Ralph L (Nancy E) asst auditor Troy Savings Bank h1 Richmond av
" Ralph T (Minnie) h Dolan av
Molyneaux Eliz P (Mrs Wm E) emp H F Health Center h10 Beckett
" Wm E (Eliz P) emp Adams Mass h10 Beckett
Monahan Alice M sten BHPInc h10 Willow
" Block 5-9 John
" Jas E (Cath) emp H F PO h6 Madison
" Thos J retired h Seward
" —see Moynihan
Monroe Louis G Jr prop Sonny's Texaco Sta res White Creek
Moon Ea:l (Ella) paper wkr h Dolan av

FUNERAL HOME

LEO J. MAHAR INC.

Tel. 686-5123

AMBULANCE SERVICE

43 MAIN ST.

HOOSICK FALLS, N. Y.

W. H. WILLS INSURANCE AGENCY, INC.

Tel. 442-5416

116 SOUTH ST.

BENNINGTON

Insurance - Real Estate

HOOSICK FALLS DIRECTORY—1963

371

- Mooney Lorin J (Barbara J) emp Lovejoy Chaplet Corp h19 Classic
" Mary G wid Jas F h187 Church
" Romine A (Myrtle) retired h Baby la N H
Moore Edw L (Ann M) emp B&M h63 River
" Jas W (June) emp Wood Flong Corp h 28 Center
" John P emp Dodge Fibers r63 River
" Jos E (Marjorie H) mfg supt Wood Flong Co h38 Wilder av
" Thos A (Anita) emp A Felt Co h161 Church
" Thos J (Dorothy E) emp PCo N B h157 Church
Morey Howard (Alice) emp Lady h Rte 7
Motin Donald J (Gail M) emp Wood Flong Corp h3 Walton
" Gale M (Mrs Donald J) emp TEInc B h3 Walton
" Geo J Jr (Elaine A) emp Wood Flong Corp h13 Carey av
" Gerald J Jr (Norma H) emp Wood Flong Corp h6 Jackson
" Gerard J (Mary) retired h50 Parsons av
" Jennie Mrs emp Classic Dress h47 Hoosick
" Thos (Peggy G) asst mgr Grand Union Co Troy h5 Congress
Morrison Hugh (Gertrude) emp Flight Corp h N Hoosick rd N H
" Robt (Joan A) emp Waterford h Rte 22
" Wm L retired h50 High
Morrissey Ella r57 Wilder av
" Harold F r51 Church
" John A r51 Church
" Mary F wid Thos r97 Classic
" Wm L retired h51 Church
" Wm L Jr laboratory tech Wood Flong Corp r51 Church
Morse Margt Mrs emp TEInc B h6 Ball
Moseley Arth M (Mildred W) (H A Moseley & Sons) h Buskirk RD1
" Clarence S (Gertrude) farmer h W Hoosick RD1 B
" H A & Sons (Paul R and Arth E Moseley) coal and feed Main E B and off Rte 7H
" Harold A (Mabel E) h W Hoosick Village
" Paul (Janette) farmer and (H A Moseley & Sons) h W Hoosick RD1 B
" Roger N (Anabel) farmer h W Hoosick RD1 B
Moses Carl K (Shirley) prop Moses Mkt Garden Farms and truck driver h Rte 67
" Edw H (Marjorie) bull dozer opr h Rte 67
" Forrest K (Mary B) farmer Moses Mkt Garden Farms h Rte 67
" Gerald H (Eliz F) (Moses Mkt Garden Farms) h Rte 67
" *Harry h L Moses RD1
" *Lloyd (Alice) farmer h E B RD1
" Market Garden Farms Carl K Moses prop R: 67
" Robt J (Shirley) farmer h Rte 67
" Roy (Janet) farmhand r L Moses RD1
Motsiff Fred M retired h12 Carey av
" Nelma J emp Barclays Home Products r12 Carey av
" Stanley H (Zita M) emp WoodFlong Corp h47 Hoosick
" Zita M (Mrs Stanley H) emp TEInc B h47 Hoosick
Moynihan—see Monahan
Mulready Donald J (Patricia) driver Millington & LaPorte h12 Hampton
" Otis P (Eliz M) sta fireman h99 Railroad av
" Thos J emp N&WMachCo h2 Abbott
Mulvihill Francis emp Wood Flong Corp h15 Fourth
" Francis T (Margt P) custodian Municipal Bldg h15 Fourth
" Jayne stu r15 Fourth
" Leo T (Loretta M) fore Wood Flong Corp h8 Davis
" Loretta M (Mrs Leo T) emp B h8 Davis
Municipal Building 24 Main opp PO
Munroe—see Monroe
Murphy Alice L dentist 162 Church h do
" Cornelius retired h1 Rogers av
" Gene stu r32 Willow
" Grace V h91 High
" Helen wid Geo emp Holman Mfg Co h65 Classic
MURPHY JOHN A (Loretta) supvr Town of Hoosick Falls and prop Murphy's Grocery Store h13 McCaffrey
" John J emp Wood Flong Corp h46 Cummings RD1
" *John P h Bovie Hill rd
" Lawrence A (Eleanor T) emp Dodge Fibers h32 Willow
" Loretta (Mrs John A) emp town clks office h13 McCaffrey
" Neil Capt J D Howe Hose Co HFFD res ing do
" Thos J calendar man Wood Flong Corp h1 Troy
" Walter W USAF r34 Willow
" Wm stu r32 Willow
" Wm A retired h34 Willow
" Wm E (Patricia) h99 Classic
" Wm J justice of the peace h12 Lyman
Murphy's Grocery Store John Murphy prop 43 River

Williams & Bugbee Inc.

945 MAIN STREET

Tel. 442-5320

Rambler

INTERNATIONAL TRUCKS
BENNINGTON

- Murray Doris M wid Thos h223 Church
 " Fredk (Helena A) emp GE Waterford h Buzzy la
 " Lawrence r57 Wilder av
 Myers Albert J Jr emp Wood Flong Corp r 11 Fifth
 " Clarence A (Mina) carp 9 Kelley h do
 " Donald emp Pownal Vt r Dundee av
 " Harold C (Ruth F) emp N Pownal Vt h Rte 67
 " Inza H Mrs h13 Flske
 " Margt (Mrs Norman F) tchr HFCS h33 Second
 " Mary C wid David H h Dundee av
 " Norman F (Margt) cont 33 Second h do
 " Robt K (Eleanor) emp tannery Pownal Vt h89 Elm
 " Walter H jan Hoosac Sch h7 Kelley
NANCY SHOE CO INC shoe mfrs **Mechanic** Δ 686-7373 v-pres Paul Schaeffer sec-treas M Billig plant mgr Allan J Marcil see p 318
 Nash Arth R (Florence) emp Wood Flong Corp h21 Hovey av
 Nason Howard A (Elsie) emp Nancy Shoe Co h3 Third
 " Walter I (Gladys) h Cummings RD1
NATIONAL COMMERCIAL BANK AND TRUST CO OF ALBANY THE Hoosick Falls Office 14 Main Δ 686-7347 v-pres-trust officer Arthur A McLinden asst v-pres Frank E Buswell asst mgr Robert P Brott see p 301 tabbed insert
 Nealon Jas J r72 Elm
 " John J (Mary) const fore h72 Elm
 " Lawrence A emp Wood Flong Corp r72 Elm
 Negvesky Robt S (Mary T) fore Nancy Shoe Co h4 Hurley
 Neidl Jos C (Cath M) emp NYTCO Albany h4 Gillespie
 Nesbitt Albert N (Irene) retired h Rte 67
 " Charlotte wid Otto J h37 Hoosick
 Nettie's Beauty Shop Mrs Nettie G Pytko prop 17 Fourth
 Neuchwander Freelove B wis Wallace emp Holman Mfg Co h58 Wilder av
 New Falls Motel and Restaurant The prop Jos F Orr Rte 22
 New Theatre (closed) 40 Church
 " York Army National Guard Co C Drill Mon evenings at Armory see classified dir
 " York State Government Gov Nelson Rockefeller (New York) Lieutenant Governor Malcolm Wilson (New York City) Secretary of State Mrs Caroline K Simon (New York City) State Comptroller Arth Levitt (Brooklyn) Attorney General Louis F Lefkowitz (New York City)
 " York State of Division of Placement and Unemployment Insurance Oscar DaBell and Edw Chambers reps in attendance every Thursday 4 Main
NEW YORK TELEPHONE CO plant dept 75-77 Classic business office Troy
 Newe Marjorie tchr H F Elementary Sch h9 Third
NIAGARA MOHAWK POWER CORP G F Swart-figure office 30 Second Troy
 Nicolas Bena E wid Albert h Rte 22
 Niegoda Bros Jos Niegoda prop plumbing and heating 60 Classic
 " Edw J emp Dodge Fibers r9 Hovey av
 " Ethel G (Mrs Jox S) emp Classic Dress Co h60 Classic
 " Jadwiga wid Frank h9 Hovey av
 " Jos F r60 Classic
 " Jos S (Ethel G) prop Niegoda Bros h60 Classic
 Nielsen Francis W (Florence) gen mgr Columbia Corp res Canaan
 Niles Chas bus driver HFCS res White Creek
 " Dorothy C (Mrs Gerald K) tchr H P Elementary Sch h River rd RD1
 " Gerald K (Dorothy C) fore Flomatic Corp h River rd RD1
 " Gilbert R (Gladys I) prop Classic Dress Co h10 Carey av
 " Robt S (Joan F) prop Bob's Garage h Bowie Hill rd
 Nimons Mildred wid Wm E h8 Fourth
 Noble Anita F (Mrs Francis D) emp Troy r44 Parsons av
 " Francis D (Anita F) materials mgr Hudson Foster Refrigerator Corp and v-pres Thermo Dynamics Corp Foster Subsidiary Tenn r44 Parsons
 " Maude wid Arth M h114 Church
NOBLE & WOOD MACHINE CO THE paper mill machinery foot of First area code 518 Δ 686-7385 pres-treas William H Areson v-pres-gen mgr Richard J Sargood sec Henry F Cramer see p 314
 Nolan John F Jr (Luella M) farmer h PO E B
 Nolt Frank F wid Edw B h30 Center
 Norcutt Edith Mrs r Mrs Agnes Bratt
 North Edith wid Arth h Rte 7
 " End Garage John W Madill prop Rte 22
 " Hoosick Methodist Church Rev Geo F Miller pastor Old North Hoosick rd
 " Jas (Delora) prop North's Garage h Babcock Lake rd RD2
 " Jas W Jr emp North's Garage h Rte 7 (tr)
 " Roy h6 Abbott
 " Thos h Rte 7
 North's Garage Jas North prop Rte 7
 Norton John L (Bernice H) prop Merchants Credit & Collection Ser h53 River
 " Lena A wid Harry F h20 Classic (1)
 " Sharon M emp TECorp B r53 River
 Novak Frank P (Irene) emp Wood Flong Corp h6 Hurley
 Nowak Frances M wid Thos r25 Hovey av

HANSON - WALBRIDGE FUNERAL HOME

Tel. 442-4329
213 WEST MAIN ST.

DEAN F. HANSON, Director
AMBULANCE SERVICE

Tel. 375-2222
ARLINGTON

HOOSICK FALLS DIRECTORY—1963

373

- " Frances (Mrs Steph) emp SpecInsMfgCo h21 Wall
" Rita (Mrs Thos S) emp Nancy Shoe Co h25 Hovey av
" Steph (Frances) emp SpecInsMfgCo h21 Wall
" Thos S (Rita) emp Wood Flong Corp r25 Hovey av
Nowik Benedict A (Ruth J) asst dir Civil Defense Rensselaer County h15 Abbott
" Edna J r68 Mechanic
" Walta B wid Anthony h68 Mechanic
Noyes Dorothy E emp Waterford h8 Third
" F Douglas h8 Third
Nugent A Thos (Marie) emp Holman Mfg Co h17 Nixon
- O'BRIEN AGNES C wid Jas J h33 Wilder av
" Diarmuid S (Anne F) machine opr Flomatic Corp h57 Church
" Francis H prop H F Lndy and religious articles 6 John h77 Abbott
" Howard h110 High
" Jas M (Lorraine C) mgr Beneficial Finance Co h198 Main
" Margt T h34 Second
" Mary C r77 Abbott
" Nell F retired h2 Hall
" Wm A (Hazel) plumbing and heating 24 Classic h26 First
" Wm J Jr (Norma) carrier PO h Richmond Av ext
- Octagon House Mrs Alice Dodge prop rooms 8 River
Odell John E (Margt) emp HTC Mfg Co h51 Elm
" Kenneth S (Ruth) prop O'Dell's Grocery and uphol 13 Rensselaer h do
" Mary Jane emp Nancy Shoe Co r13 Rensselaer
" Richd S (Patricia A) emp Nancy Shoe Co h43 First
" Ruth (Mrs Kenneth) emp Odell Upholstery Shop h13 Rensselaer
" Wm H emp Weldon Ind h47 Elm
Offermann August (Beatrice) emp Troy h Rte 7
Ogert Gloria I wid Kenneth N h16 Fifth
Ogilvie Douglas R (Florence M) emp Wood Flong Corp h55 Hoosick
" Wm A (Elaine L) emp Columbia Box h46 Ball
O'Hearn M Agnes h1 Quarry
Old Byars House The prop Stafford Rudnick rstr Rte 67
Methodist Church Cemetery off Rte 67
- O'Laughlin—see McLoughlin also McLaughlin
Olson Arlden B. (Mary) farmer h Eagle Bridge rd
" Arlden H artificial inseminator r Eagle Bridge RD2
O'Malley Edw J (Margt F) emp Wood Flong Co r36 Third
" Jas F Jr h20 Second
" Martin C (Kath) retired h51 Center
" Mary A wid Thos J h59 Wilder av
O'Meara Philip J (Mary A) barber h67 High
" Wm A slsm 54 Classic h57 High
" —see Meurer
O'Neil Anna wid Jas H h1 High
" Anna E wid Edw P h41 First
" Francis E (Ruth M) emp Schdy h12 Willow
" Jas (Kathleen) gen mgr Scott's Ser Sta and Village trustee h43 Ball
" John J (Helen F) emp A Felt Co and 1st asst Miller Hose Co No 1 HFPD h16 Cummings
Orr Jos P (Mary R) prop The New Falls Motel and Rstr h Rte 22
- OWL GARAGE** Wirmusky Bros Co Inc props Walter S Wirmusky mgr garage Dodge & Dodge Dart sales and service Gulf gas and oils etc 92-94 Church Δ 686-7621 (next to Armory) see opposite inside back cover
- PACKARD ROLAND M (Udine) emp Berlin h22 Eldredge av
Paddock Clayton E (Lillian) farmer h Babcock Lake rd RD1
" Clayton E Jr (Jean E) h Babcock Lake rd
Palmer Melvina dir nursing div County Health Dept res Troy
Pappas Aretos A (Sybil) retired h11 Danforth
" N Ann wid Geo N h10 Danforth
" Sybil P (Mrs Aretos A) prop The Sweet Shop h11 Danforth
Parker Donna (Mrs Jas E) insp BHPInc h 100 Church
" Edna (Mrs Jas F) emp BHPInc h41 Railroad av
" Ernest (Gloria) emp Wood Flong h92 High
" Eunice M wid Danl A h136 Church
" Grace Mrs h110 Church
" Harold (Georgianna) emp Village H F h12 Eldredge av
" Jas E (Donna) machine opr Lovejoy Chaplet Corp h100 Church
" Jas F (Edna) h41 Railroad av

KIRKSIDE MOTEL

2 BLOCKS FROM DOWNTOWN
250 MAIN ST.

Tel. 442-9738

FRANKLIN and ELIZABETH RILEY

OPEN YEAR AROUND
BENNINGTON

W B T N

BENNINGTON

Community Station for the Bennington-Hoosick Falls area. 1000 watts, 1370 kc.
HARWOOD HILL BENNINGTON Telephone 442-6321

374

1963—H. A. MANNING COMPANY'S

Parker

- " Raymond L (Natalie E) molder Plomatic Corp h Baby Ia
- " Ruth H emp Nancy Shoe Co r136 Church
- " Shirley emp Albany r41 Railroad
- Parkhill Jos retired h N Hoosick rd N H
- " Morga emp Dodge Fibers Corp r Jos Parkhill
- " Thos J r Jos Parkhill
- Parsons Chas E (Fannie L) retired h15 Rensselaer
- " Harriet Z r13 Fiske
- Patten Arth E (Rita M) prop Valley View Par 3 Golf Course h Rte 7
- Peabody Robt (Ann) emp HTC Mfg Co N B h5 Scott
- Pearson John W (Mary) h Dolan av
- Peckham Harold L (Florence) saw mill opr and lumber dlr South h do
- " Mabel wid Jared J h South H
- " Wm M Jr (Dorothy B) tchr HFHS h96 Classic
- Peer Danl R custodian Cheney Public Library h24 Munsell
- " Geo E (Ellz C) emp N&WMachCo and sec-treas 4th Ward Hose Co HFPD r24 Munsell
- Peereboom Mitchell (Ruth S) pres-treas L & S Lumber Co Inc h 1 Webster av
- " Patricia A stu r Webster av
- " Ruth S (Mrs Mitchell) tchr HFCS and v-pres L & S Lumber Co h Webster av
- Peglow Albert F (Veronica R) ins broker Brooklyn h105 Main
- Peltier Hazel (Mrs Norman D) emp Columbia Corp h Quarry
- " Norman D (Hazel) slsm h Quarry
- PEOPLES GASOLINE AND OIL CO INC** office and warehouse Elm cor First Δ 686-7345 plant foot of First pres Harry N Weir see p 308
- Percy Fannie T wid Jas E h21 Hoosick
- " John T (Alice) civil eng h19 Abbott
- Perkins Florence emp UCCPCo B h37 River
- PERMANENT SAVINGS AND LOAN ASSOCIATION** THE 27 Main Δ 686-5352 pres Milton C DuRoss v-pres E Merritt Ashworth treas Arthur A McLinden sec-mgr Morgan Burke see Hoosick Falls cover
- Perreault Ann (Mrs Leo) prop Ann's Beauty Salon h108 Church
- Peters Fred (Lena) retired h56 Parsons av
- " Hilda B h Eagle Bridge rd
- Petersen Andrew J (Margt) emp Vt Container Corp B h Rte 67
- PETITT WILLIAM A** (Barbara J) sales mgr Dodge Fibers Corp h John

- Phil's Barber Shop Philip N Lanoue prop 26 John
- Phillips Florence E Mrs r Geo F Beagle
- PHILLIPS GUY H** (Ida L) councilman Town of Hoosick Falls h71 Elm
- " Raymond T (Eleanor M) emp SpelnsMfg Co h7 Snow
- Philpott *Clinton (Alice) farmer h Breese Hollow rd
- " Edw (Mary) retired h South PO H
- " *Geo (Mary) emp Guy C Philpott r do
- " *Guy C (Jennie) farmer Breese Hollow RD2 h do
- " Verda wid Harrison h South H
- Pierce Ethel C wid Roscoe h Rte 7
- " Frank O (Barbara A) emp Troy h Rte 7
- " Harold E (Caroline A) emp B&MRR h Rte 7
- Pierson Rose W wid Edw L h46 Second
- Pin Curl Studio Mrs Theresa Shaw prop 143 Church
- Pine Abigail (Mrs Raymond H) tchr Tamarak Sch System h W Hoosick rd
- " Harold C (Mildred) farmer h W H PO B RD1
- " Hugh R (Jane J) farmer h W Hoosick rd
- " Irene C wid Jas W h14 Fourth
- " Jane J (Mrs Hugh R) nurse W Hoosick rd h do
- " LeRoy N (Idella) farmer h W H PO B RD1
- " Lloyd P (Jeanette) farmer and prop Pine's Antique Shop h Wilson rd RD1
- " Perry S (Ruth Ellen) drfts N&WMachCo h Wilson rd RD1
- " Ruth Ellen (Mrs Perry S) clk Miller's Super Mkt h Wilson rd RD1
- " Raymond (Abigail) farmer h W H PO H F
- " Sandra J bkpr Nancy Shoe Co r Wilson Hill rd
- Pine's Antique Shop Lloyd P Pine prop Wilson Hill rd
- Pinkerton Annabelle wid Robt r6 Abbott
- " Patricia R emp Nancy Shoe Co Inc r6 Abbott
- Piritz Dorothy M (Mrs Chas H) bkpr H A Moseley & Sons h W H RD1
- " Genevieve (Mrs Otto) clk E L Nichols Store B h Wilson Hill rd
- " Otto (Genevieve) artificial breeder Wilson Hill rd h do
- " Reinhold carp Hoosick rd h do
- Pitt DeForest C (Viroqua) judge Rensselaer County h8 Burchard

**FAIR DEALING
FINE SERVICE**
HUNT STREET

WILSON FORD
Dial 442-6373
BENNINGTON

W. H. WILLS INSURANCE AGENCY, INC.

Tel. 442-5416

116 SOUTH ST. BENNINGTON

Insurance - Real Estate

HOOSICK FALLS DIRECTORY—1963

375

Plumb Eyeglasses W Richmond Robb
optometrist Jas P Walsh optician Leary
Blk 4 Main

Pokines Anthony (Marion) emp Wood Flong
Corp h31 Snow

" Chas P (Evelyn G) emp Wood Flong Corp
h17 Albany

" Joan E r5 Fifth

" John J (Eliz A) emp SpecInsMfgCo h8
Martin

" John Jr r8 Martin

" Justin T (Lorraine E) mach Reynolds
Tool and Die h42 Lyman

" Marion (Mrs Anthony) bkpr Wood Flong
Corp h31 Snow

" Meryle (Mrs Walter A) prop Meryle
Pokines Dance Studio h48 Abbott

" Meryle Dance Studio Meryle Pokines
prop 18 Classic

" Peter J emp SpecInsMfgCo and sec J D
Howe Hose Co HFFD h5 Fifth

" Walter A (Meryle) mach N&WMachCo
h48 Abbott

Police Court Municipal Bldg Main

" Station Municipal Bldg Main

Politowski Wm C h31 Second

Porter Marjorie Mrs mus tchr N B Elem
Sch res White Creek

Post Beverly J emp Albany r6 Dale

" Edw (Ann T) emp Wood Flong Corp h
Bowie Hill rd RD1

" Office Anthony J Wirmusky postmaster
35 Main cor Will J Kennedy la

" Office Buskirk

" Office Eagle Bridge Main E B

" Office Hoosick Wilma I Surdam post-
master South H

" Sterling A (Alberta R) supt Wood Flong
Corp h6 Dale

Potter Edw L (Emma) retired b17 Spring

" Harold E (Ruth) driver Jos Buckley &
Sons h47 First

" Hill Methodist Church Rte 7

Potts A Priscilla sec r45 High

" Elsie M Mrs tchr HFES h61 Wilder av

" Jerrald C Rev retired St Mark's Epis
Ch h45 High

Powers Jas (Bonnie) emp Dodge Fibers Corp
h125 Church

" John (Janice) emp PCo B h Rte 67

" John H (Lucy A) emp Town h30 Third

" John J retired h Rte 67

" John J Jr (Rita J) prop Johnny's Garage
and postmaster E B h Rte 67

" Lucy A (Mrs John H) emp H F Health
Center h30 Third

" Mary M wid Wm J h75 Elm

Catamount Motel

AAA Charles and Ethel Maul AAA

Open All Year — Air Conditioned

4 Blocks From Center of Town

Dial 442-5977

500 South St., Rte. 7 BENNINGTON

" Richd J (Agnes) farmer and Town
Constable r Ball ext RD2

Pratt Frank S emp N&WMachCo res Buskirk

" Lenora Mrs tchr H F Elementary Sch res
Buskirk

" Wilson H (Helen) mgr Belt Dept Dodge
Fibers Corp h McCaffrey

Prebble Belle (Mrs Harold) tchr h South

" Chas E (Susan M) emp H P Hood & Son
h Rte 67

" Harold (Belle) farmer South h do

Preiss Erna wid Berthold h152 Main

Prentice Richd J funeral dir Leo J Mahar
Inc r10 Main

Prescott Ellen Mrs h12 Ball

Prince Dorothy F nurse H F Health Center
r Rte 7

" Frances E wid Geo E h Rte 7

PROUNTY RALPH E (Edna) plant mgr Dodge
Fibers Corp h McCaffrey

Provençal Leonard J (Stasia A) emp N&W
MachCo h52 Rogers av

" Stasia A (Mrs Leonard J) emp SpecIns
MfgCo h52 Rogers av

Prudential Insurance Co Jos D Tersigni
staff mer 16 Church (11)

PUBLIC LIBRARY see Cheney Free Public
Library and Historical Rooms Classic
opp High

Pugh Vivian Mgr cafeteria N B Elementary
Sch r Mrs Anne Holzhauer Rte 7

Pugliese Myrtle E Mrs h2 Railroad av

" Nicholas V (Carolyn) emp Dodge Fibers
h9 Railroad av

Pulliam Vall P (Judith E) coml rep NMPCorp
h55 Wilder av

PYROFAX GAS (Ruditis Home Appliance)
William J Ruditis prop 30 Classic see
Hoosick Falls backbone

Pytko Clemens (Nettie) emp Dodge Fibers
h17 Fourth

" Nettie G (Mrs Clemens) prop Nettie's
Beauty Shop h17 Fourth

QUACKENBUSH AMITY wid Benj V h42
Parsons av

For Fine Foods

EAT AT

PRINCE'S RESTAURANT

1st and 3rd Class License *
712 MAIN STREET

Tel. 442-9726

ALBERT and IONA LEMIEUX
BENNINGTON



BENNINGTON MOTEL

NEXT TO "Paradise"
143 MAIN ST.

Phone 442-5479

JOE and LEE ABBOTT
BENNINGTON

376

1963—H. A. MANNING COMPANY'S

Quackenbush

- " Fred V retired h12 Fiske
- Quigley Florence M wid Paul E emp Nancy Shoe Co h26 Third
- " Kathryn M wid Edw F h60 Center
- " Paul E tchr r26 Third
- Quinlan Lester D (Ruth A) emp Wood Flong Corp h74 High
- " Thos M Jr h91 High

RABIDEAU ELPHEGE B (Frances B) retired h17 Third

Radley Robt F (Virginia) technical ser dir Columbia Corp res Ghent

Ranaldo's Restaurant Mrs Rose M Liporace prop 17 Main

Rancourt Eleanor wid Leo F Jr h27 Center

" Sarah A wid Leo F h20 River

Rankin Eliza wid Walter h12 Fifth

Rasch Luther E (Patricia E) emp Wal and town dog officer h63 Center

" Patricia E (Mrs Luther E) emp cafeteria HFCS h63 Center

" Rose K wid Wm E h17 First

Ray Albert T (Margt) export mgr sales dept Dodge Fibers Corp h John

Rayner Chas E (Audrey E) chiropractor 100 Classic h do

Redden Alida wid Frank r Jas Redden

" Francis (Carolyn) emp N B h Rte 22

" Jas (Marion E) emp L&S Lumber Co h Rte 22

" Marion E (Mrs Jas) sten HFCS h Rte 22

Redmond Wm F h4 Redmond

Reed Arth I retired r35 River

" Everett C pres A Felt Co res Menands

REED FORREST J (H Allison) general insurance and real estate 35 River Δ.686-5012 h do see Hoosick Falls cover

Regan Mary B wid Chas h8 Nixon

Reifsnnyder Wm A vice-rector Hoosac Sch Inc h Pine Valley rd

Reil Lillian M wid Alfd H h53 Center

Reilly Cath E r15 Redmond

" Ella M lino opr Standard Press r15 Redmond

" Janet Mrs emp Troy h39 Elm

" Madeleine wid John H office clk Cahill Ins Co h73 High

" Sarah F h15 Redmond

" —see Riley

Reinfurt Edw J (Mary) h off Rte 22

" Robt D (Teresa C) emp Wood Flong Corp h18 Hoosick

Remancus Margt wid Steven h46 Lyman

" Mary (Mrs Stanley) nurse Cambridge Hosp r46 Lyman

" Stanley (Mary) emp Wood Flong Corp r 46 Lyman

RENSELAER COUNTY see p 307

" County Dept of Health H Jackson Davis comm 47 Main

Restino Jos P (Pauline M) emp Town of H F h27 Fourth

" Marie emp SpecInsMfgCo r46 Fourth

" Michl J (Winifred B) custodian HFCS h5 Hall

" Saml G retired h46 Fourth

" Thos G (Helen C) prop Hoosac Olixir Sta and village trustee h68 First

" Thos J emp Wood Flong Corp r46 Fourth

" Winifred B (Mrs Michl J) emp BHPInc h5 Hall

Reveal Clyde emp Columbia Corp h1 Griffin av

" Mary Ellen (Mrs Paul) emp SpecIns MfgCo h1 Griffin av

" Paul (Mary Ellen) emp Columbia Corp h1 Griffin av

Reynolds Edw J retired r2 Willard

" Frank A (Marguerite) pres Reynolds Tool & Die Co Inc h68 Wilder av

" Frank M (Amelia) v-pres Reynolds Tool & Die Inc h5 Jackson

" Howard L (Eliz) sec-treas Reynolds Tool & Die Co Inc h Webster av

" Mark Mrs h South Hoosick

" Tool & Die Co Inc Rte 67 N H pres Frank A Reynolds v-pres Frank M Reynolds sec-treas Howard L Reynolds

RICE HAROLD H (Luella) v-pres Specialty Insulation Manufacturing Co Inc h Johnson Hill rd

" Milford emp Troy h Rte 7

" Robt (Clara) emp Wood Flong Corp h33 Mechanic

" Wilber C pres-treas Flomatic Corp res B

Rich Ethel A dress opr Classic Dress Co h202 Main

Richmond Hotel Mrs Sophie Crowley prop 175 Church

Rietz Blanche (Mrs Walter) emp cafeteria HFCS h RD2

" Walter (Blanche) farmer h RD2

Riley Alice L wid Wm J h32 Wilder

" Bertha C (Mrs Jos F) emp Nancy Shoe Co h48 Rogers av

" Jos F (Bertha C) carrier PO h48 Rogers av

" —see Reilly

Risenburg Geo L (Lucy) retired h Rte 7

Rising Amy (Mrs Harold F) emp H F Standard Press h8 Estabrook av

" Harold F (Amy) pharm Hoosac Pharmacy h8 Estabrook av

THOMPSON TREE CO.

EARLE T. THOMPSON

220 GAGE ST.

GENERAL TREE SERVICE

REMOVAL—PRUNING

SPRAYING

Tel. 447-7321

BENNINGTON

BULSON BROS.

191 MAIN ST.

Tel. 686-5000



Towing and Wrecking Service

Chevrolet Trucks

HOOSICK FALLS, N. Y.

HOOSICK FALLS DIRECTORY—1963

377

- Rivard Paul L (Genevieve A) carp Clarence Myers and carp 71 Mechanic h do
 " Paul L Jr carp 71 Mechanic r do
 Robb W Richmond (Doris S) optometrist Plumb Eyeglasses res Troy
 Roberson Bernice L (Mrs Harold G) dom h W Hoosick rd
 " Eug C (Sharon A) prntr H F Standard Press h24 Cumminys
 " Geo M (Pearl) emp N&WMachCo h20 Barton av
ROBERSON HAROLD G (Bernice L) supt Noble & Wood Machine Co h West Hoosick
 " Wm (Rosemary) emp Troy h24 Lyman
 Roberto Saml J (Stasia J) prop Ideal Rstr h79 Church
 " Stasia S (Mrs Saml J) waitress Ideal Rstr h79 Church
 Roberts Hector J (Mildred C) retired h Rte
 " Mary G (Mrs Warren E) emp Nancy Shoe Co h3 Mechanic
 " Warren E (Mary G) Insp Wood Flong Corp h3 Mechanic
 " Wm (Carrie) emp Wood Flong Corp h5 Second
 Robertson Jasper L (Dorothy A) phys 133 Church h135 Church
 " Lena M wid Jasper H h133 Church and r Twin Brook Nursing Home
 Robinson Carlton W (Edna D) emp N&W MachCo h Ball ext RD2
 " Edna D (Mrs Carlton W) emp cafeteria HFCS h74 Ball
 " Gene N (Jane) emp Dodge Fibers Corp h 24 Cummings
 " Jane (Mrs Gene N) nurses aide H F Health Center h24 Cummings
 " Leonard M (Mary Lou) h Hill rd
 Robson Block 54-58 Classic
ROBSON FUNERAL HOME John C McAuliffe mgr 74 Main
ROBSON HAROLD B (Jean) pres W E Robson Inc h74 Main
ROBSON MABEL B wid Walter E v-pres W E Robson Inc h Rte 22
ROBSON W E INC funeral home 74 Main Δ 686-5333 and Δ 686-5750 and furniture 54-58 Classic Δ 686-5222 pres Harold B Robson v-pres Mrs Mabel B Robson mgr John C McAuliffe see top lines Hoosick Falls and Hoosick Falls cover
 Robuski Robt (Ruby) emp Dodge Fibers Corp h181 Church
 Rogers Cornelius lab h3 Shaw
 " Gertrude Mrs h8 High
 " Grover retired r Edw F Houlton
 " Harold J electrical cont 9 Carey av r do
 " Jos C (Phoebe S) emp SpecInsMfgCo h9 Carey av
 " Raymond C (Joan) emp Martin Rogers Cambridge h72 High
 " Sales & Service Donald S Southworth prop Oldsmobile Sales and Ser Rte 22
 Ropel Albert (Joan) emp B&MRR h182 Main
 Ropitzky Geo (Judy) emp B h55 Hoosick
 Rose Barrington (Edna) plant mgr Dodge Machine & Tool Co Inc h North Hoosick rd
 Roselle Mildred R h Rte 22
ROSENDAHL GUERNSEY FARM John E Calhoun and Sons props Abbott cor Ball
 Ross Mary G wid Wm Jr h39 Center
 Rougeau Jos O (Marion M) prop Joe's Friendly Tavern h22 John
 Rourke Sophie R (Mrs Wm Jr) prop Gert's Beauty Shop h42 Hoosick
 " Wm F (Ella) retired and village assessor h50 River
 " Wm F Jr (Sophie) physical instr H F Youth Center h42 Hoosick
 Rousseau Armand (Margt) emp N&WMach Co h1 Beckett
 Rowe Lena A wid Hiram E h37 Center
 Rowland Glen S (Ila T) emp Watervliet Arsenal h15 Parsons av
 " Ila T (Mrs Glen S) nurse 15 Parsons av h do
 " Raymond F (Sonja M) emp Pownal Vt h15 First
 Rowley Alfd E (Faith) farmer h Eagle rd RD1
 " Elma G r35 High
 " Jeanne (Mrs John C W) tchr HFCS h35 High
 " John C W (Jeanne) emp Reynolds Tool & Die h35 High
 " Susan stu r Eagle rd
 Roy Donald tchr H P C S res Pownal
 Roys Arminda K wid Ralph h57 Wilder av
 " Dorothy M wid M Bruce h19 River
 " Reginald (Carrie P) retired h44 Wilder av
 Rudaitis—see Ruditis
 Rudd Chas (Hazel) emp State h South PO H
 " Lyman A (Ruth B) (McNeilly's Greenhouse) and shipping clk Hoy Mfg Co B h Bennington rd H F RD2 Rte 7
 " Mary P wid Sanford H h Rte 7
 " Ruth B (Mrs Lyman A) emp Hoy Mfg Co h Rte 7
 Ruditis Cassie Mrs r24 First
 " Edw S (Frances M) emp Nancy Shoe Co Inc h24 First

KNOTTY PINE RESTAURANT

225 N. BENNINGTON RD., Jct. 7-67A

COCKTAIL LOUNGE Business Men's Luncheon

Tel. 442-9754

BENNINGTON

FUNERAL HOME LEO J. MAHAR INC. Tel. 686-5123

AMBULANCE SERVICE

43 MAIN ST.

HOOSICK FALLS, N. Y.

378

1963—H. A. MANNING COMPANY'S

Ruditis

" Francis M (Mrs Edw S) emp Classic Dress Co h24 First

RUDITIS HOME APPLIANCES William J Ruditis prop 30 Classic Δ686-9631 see Hoosick Falls backbone

" Jos T (Mary Ann) prop Ruditis Rstr h37 Mechanic

" Mary Ann (Mrs Jos T) emp Ruditis Rstr h37 Mechanic

" Restaurant Jos T Ruditis prop 37 Mechanic

RUDITIS WILLIAM J (Mary E) prop Ruditis Home Appliances h32 Classic

Rudnick Stafford (Edna) prop The Old Byars House and sec town planning board res N Hoosick PO H F Box 189

Russell Adeline C Mrs h106 Church

" Alice I emp UCCPCo B r33 Church

" Arnold W (Clara) emp Nancy Shoe Co h 23 Willow

" Florence M wid Heber r12 Lyman

" Helen Mrs h34 River rd

" Mary Mrs emp SpecInsMfgCo h27 Elm

" Mary J h68 Abbott

" Nedra wid Ellis clk Grand Union h RD2 Box 22A

" Odetta L sten Troy h7 Hovey av

" Rose E wid Homer C h59 River rd

" Vance Jr emp SpecInsMfgCo h33 Church

" Walter E emp Ben-Mont B r RD2 Box 22A

Ryan Gladys (Mrs John J) prop Gladys's Beauty Salon h54 Mechanic

" John J (Gladys) emp Reynolds Tool Wal h54 Mechanic

" Walter I (Dorothy) emp Colasta Co h Bovie Hill rd

Ryder Clyde W (Eliz M) emp HTC Mfg Co h47 High

SABOSKI EDW F (Margt M) emp Wood Flong Corp h15 Kokley av

" Walter emp Grand Union Co h20 Wall St Bridget's (R C) Church Rev Wm D Collins pastor Buskirk

St Cyr Jos (Rose) emp Pownal Vt h Rte 22 Jct Rte 67

St George's Lithuanian Society—see classified section

St Hilaire Donald (Albertine) gen mgr Grand Union h125 Main

" Jos O (Yvonne) retired h12 Rensselaer

" Raymond E (Adelia) emp Watervliet h11 Rensselaer

" Wm T (Doris M) emp Wood Flong Corp h169 Church

St Mark's Episcopal Church The Rev Joel B Miller rector 70 Main

St Mary's Academy Sister Andrew Joseph prin Sister Martin Joseph asst prin 9 High cor Classic

" Academy High School Sister Andrew Joseph prin 29 High

" Cemetery Clover Thomas sec-supt jct of Church

" Convent Sister Andrew Joseph superior Sisters of St Joseph of Carondelet

Salerno Jas L (Jill) v-pres CCorp res Chatham

Sallsbury Clifford M mech Haynes Bros h7 River

Salluzzo Alfd E (Kath S) emp State Hwy Dept h18 Congress

" Alphonso J (Beatrice P) agt Prudential Ins Co h47 River

" Anthony J (Dorothy E) (Salluzzo's Grill) h157 Church

" Guiseppe (Josephine) (Salluzzo's Grill) h75 First

" Jos A (Clara L) emp SpecInsMfgCo h75 First

" Josephine nurse B r75 First

Salluzzo's Grill (Anthony J and Guiseppe Salluzzo) 22 Classic

Salvi Lenora Mrs h27 Lyman

Sanders*Paul (Ann) farmer h Breese Hollow rd RD2

Santerre Maurice L (Yvonne) acct dept Dodge Fibers h John

Santus Ida M wid John M h148 Church

Sargood Donald F (Grace) emp Texaco h22 Lyman

" Grace (Mrs Donald F) emp Barclay Home Products h22 Lyman

" Patricia Ann emp N Y State Education Dept r49 Abbott

SARGOOD RICHARD J (Mary E) v-pres-gen mgr Noble & Wood Machine Co h7 Beckett

" Richd J Jr stu r7 Beckett

" Robt A (Lena) emp N&WMachCo h49 Abbott

" Wm J (Phyllis) agt Prudential Ins h229 Church

Sausville Clarence F (Margt) steamfitter h4 Eastabrook av

" Helen T (Mrs Raymond F) sec St Mary's Academy h21 Kokley av

" Margt (Mrs Clarence F) sec Millington & LaPorte h4 Eastabrook av

" Raymond E (Helen T) emp Wood Flong Corp h21 Kokley av

" Walter R emp B r21 Kokley av

Savilonis Bernard (Mary S) union rep h74 Elm

" Victor Mrs h35 *Second

Scaglione Saml C (Kath T) village trustee and bus driver HFCS h20 Mechanic

Scarey Chas E (Shirley A) emp N Adams Mass h70 Elm

SCHAEFFER PAUL v-pres Nancy Shoe Co Inc res New York City

Schafer Geo S stu r4 Hall

Schmiguel Alex (Regina M) tkg 15 Center h do

W. H. WILLS INSURANCE AGENCY, INC.

Tel. 442-5416
116 SOUTH ST. BENNINGTON

Insurance - Real Estate

HOOSICK FALLS DIRECTORY—1963

379

- " Anna Mrs emp Barclay Home Products h123 Main
" Alphonse r9 School
" Carolyn G (Mrs Fred A) emp B h4 Scott
" Edw retired h9 School
" Edw F (Rita C) (Snow-White Lindy) h72 Wilder av
" Emil H (Eva) prop Brazell's Rstr B h5 Scott
" Eva (Mrs Emil H) emp Nancy Shoe Co h5 Scott
" Fred A (Carolyn G) emp Pownal Vt and Veterans Ser officer h4 Scott
" John J (Olive) h71 River rd
" Paula stu r72 Wilder av
" Regina M (Mrs Alex) emp Barclay Home Products h15 Center
" Theresa A emp Albany r123 Main
Schneider Edwin (Beatrice) emp Fairdale Farm h51 Abbott
" Edwin J (Althea I) route man h7 Second
Schneski Gertrude E (Mrs Louis J) emp AF Co h59 Mechanic
" Louis J (Gertrude E) agt Prud Ins Co h59 Mechanic
Schulze Carl H (Clara A) prop Buskirk Rstr h Buskirk
" Clara A (Mrs Carl H) cook Buskirk Rstr h Buskirk
Schuster Geo W retired h South H
Schweizer M Chas Davidson prop sporting goods etc 15 Church
Schwickeratt Edwin emp Wood Flong Corp r51 Church
SCOTT GEORGE florist greenhouses 78-80 Wilder and 7 Danforth Δ686-7812 and 686-7445 h do see Hoosick Falls cover and p 311
" Geo D Jr (Mary Leona) florist Geo Scott h7 Danforth
SCOTT GREENHOUSES prop George Scott 7 Danforth
" Lyle D bkpr Owl Garage h23 Hoosick
" Norman G emp Albany h6 Gillespie
" Norman M (Mary) emp N&WMachCo h3 Saratoga
" Stanley (Nellie H) caretaker Thornton Hall h5 Danforth
" Sydney C (Elsie T) prop Scott's Ser & Gen Store h Tate rd RDI
Scott's Service & General Store Sydney C Scott prop 59 High
Sebastian Erminia Mrs h6 Barton av
Seifried Alden E (Carol) h119 Main
" Carol (Mrs Alden E) tchr HFCS h119 Main
Seifert Adolph R (Clara A) emp Town h3 Surdam
" Clara A (Mrs Adolph R) emp Barclay Home Products h3 Surdam
" Elaine stu r3 Surdam
" Joyce (Mrs Donald) see Baker Nurseries W H res Buskirk
Semilisky Abr emp Miller's Super Mkt r60 Elm
Seneca***Cassius A** (Abbie) farmer h Breese Hollow rd
Senecal David J (Lucille) emp N Adams Mass h Hill rd
Seney Donald E (Nancy) fireman CCorp h Baby la
Sennett Helen M (Mrs Jas F) tchr HFCS h101 Main
" Jas E Iwyr 101 Main r do
" Jas F (Helen M) chm town planning board (Sennett & Sennett) Iwyr 640 Main B and 101 Main h do
Severson Grace V wid Chas J h25 Lyman
" Richd A emp Harrison Vending and capt Hook & Ladder Co No 1 HFPD r25 Lyman
Seward Kath wid Peter A h12 John
Sextella Anthony (Marie) emp HTC Mfg Co N B h27 Ball
Shambo Geo H (Lillian) emp HTC Mfg Co N B h148 Church
Shannahan Danl J (Norma) emp N&WMach Co h11 Fifth
" Helyn (Mrs Leo F) emp AFCo h45 Hoosick
" Leo F (Helyn) emp State Armory h45 Hoosick
Shapiro Chas (Mollie) prop Shapiro's Chain Store h48 High
Shapiro's Chain Store Chas Shapiro prop clo 54 Church
Sharkey Raymond R retired r Raymond R Sharkey Jr
" Raymond R Jr (Marjorie B) emp Holman Mfg Co Inc h Hill rd H
Sharkey's Hotel Edw F Zilinskas prop 16 Lyman
Shaughnessy***Danl F** (Mary A) retired and town welfare officer h48 Hoosick
" Margt E wid Wm F h Rte 7
Shaw***Carlton M** (Roma) h30 Hoosick
" Clayton E (Lucy C) phys 3 Main h52 Abbott
" Clayton E Jr (Ruth R) emp N&WMachCo h34 Wilder av
" Eleanor W (Mrs Saml E) nurse Philip Martinez h30 River

WILLIAMS & BUGBEE INC. — 24-Hour Wrecking Service

General Auto Repairs

BENNINGTON

945 MAIN STREET

Tel. 442-5320

FROST'S PHARMACY

PRESCRIPTIONS
3 Reg. Pharmacists On Duty

Fountain—Gifts—Cosmetics—Drugs—Films—Developing—Surgical and Hospital Supplies
Greeting Cards—Magazines—Fresh Cigars—Dietetic Foods—Candy
198 NORTH ST. Tel. 442-5980 and 442-9758 BENNINGTON

380

1963—H. A. MANNING COMPANY'S

Shaw

- " Geo A (R Diane) emp Dodge Fibers Corp h56 River
- " Harry B farmer h Johnson Hill rd RD2
- " Howard V (Florence M) prop Dee's Sunoco Sta and justice of the peace h30 Rogers av
- " Jas D stu r40 River
- " John C USA r40 River
- " John E (Mary E) emp GE Pitts Mass h40 River
- " Kenneth (Ruth) emp BHP Inc h41 River
- " Leila P (Mrs Robt) emp Cluett Peabody Troy h Hoosick
- " Mary P wid Irving E emp Nancy Shoe Co h28 River
- " *Oliver (Sarah) farmhand r Harry B Shaw RD2
- " Rama C (Mrs Carlton M) sten Geo S McKearin Inc h30 Hoosick
- " Saml E (Eleanor) emp Metropolitan Life Ins Co h30 River
- " Saml R (Harriet E) retired h10 Third
- " Sarah (Mrs Oliver) emp cafeteria HFCS h Johnson Hill rd RD2
- " Susan J stu r34 Wilder av
- " Theresa (Mrs V Briggs) prop Pin Curl Studio h143 Church
- " V Briggs (Eva M) retired h56 River
- " V Briggs Jr (Theresa) emp Watervliet h143 Church
- " W Robt (Leila) shipping fore N&WMach Co h Hill rd H
- Shea Betty J beauty parlor 4 First h do
- " Dorothy (Mrs Thos F) sec Wood Flong Corp h 8 Richmond av
- " Edw A (Irene E) steamfitter Wood Flong Corp h Bowie rd RD2
- " Helen wid Walter J h159 Main
- " Jeffrey J (Agnes) emp Wood Flong Corp h42 Hoosick
- " Kath B (Mrs Thos L) tchr Rome h96 Classic
- " Maurice P retired r60 Elm
- " Nora A wid John h4 First
- " Philip A retired h70 Abbott
- " Thos F (Dorothy) emp N&WMachCo h8 Richmond av
- " Thos L (Kath B) mgr M Lurie & Co h96 Classic
- Shear Haven Beauty Salon 8 Troy Gladys M McClellan prop
- Sheen*Michl P (Emma E) millwkr h Walloomsac rd
- Sheffer*Chas (Helen) farmer h rd to Hoosick RD1
- " Guy C (Gladys E) toolmkr SpecInsMfgCo h4 River
- " Wallace (Virginia) farmer and bus driver HFCS h Rte 7
- Sheldon Clarence emp SpecInsMfgCo r99 Church
- " Florence M Mrs r28 River
- " Harold J (Marion L) emp Wood Flong Corp h31 Munsell
- " Leonore L (Mrs Walter H) head teller Nat Coml Bank & Trust Co h48 Fourth
- " Robt L asst adv mgr Dodge Fibers Inc r48 Fourth
- " Walter H (Leonore L) emp SpecInsMfgCo h48 Fourth
- " Wm H emp Pownal Vt h10 School
- Sherman Clayton B (Elma C) mach Lovejoy h5 Griffin av H P
- " Douglas E stu r5 Griffin
- " Forrest (Eena) farmer h W H RD1
- " Mary Mrs tchr HFElemSch res Buskirk
- " Robt (Arlayne) farmer h W Hoosick RD1
- Sherwin Wm E (Beatrice E) prop Sherwin's Barber Shop h67 Elm
- Sherwin's Barber Shop Wm E Sherwin prop 67 Elm
- " Flycraft Wm E Sherwin prop 67 Elm
- Sherwood*LeGrand carp r W Sherwood White Creek rd N H
- " *Walter N retired h White Creek rd PO E B RD1
- Shiland Robt K (Margt C) emp AFCo and village police justice h79 High
- " Wm J (Alice M) emp Wood Flong Corp h32 Second
- Sicinski Frank Jr (Kathryn) h8 Hovey av
- " Stella wid Frank h29 Hovey av
- Siekmann Herman S (Matilda) retired h Rte 67
- " Robt C emp Ben-Mont B and prop Trebor Kennels r Herman S Siekmann
- Sieman Robt h N H
- Siemans Henry (Madeline) farmer h rd to S Hoosick RD1
- Sigalos Ann sec Vet's Adm Albany r57 Church
- " Block 55-59 Church
- " Dina bkpr AFCo r57 Church
- " Georgia wid Peter C h57 Church
- " Radio Service Wm S Sigalos prop 59 Church
- " Wm P prop Signals Radio Ser and prop Soundsville (phonographs and records) r57 Church
- Sigmund Geo A (Florence L) retired h Rte 7
- Sigouin Leopold F (Yvette M) fore Nancy Shoe Co h Walloomsac rd PO N B RD1
- Simmons Jas T (Alice H) bricklayer h26 Ball
- " Mary Lou stu r26 Ball
- Simpson Eliz B emp NCCo B res Hoosick
- Sipperly—see Cipperly
- Sister Andrew Jos superior and prin St Mary's Academy h9 High
- " Agnes Bernadette tchr St Mary's Academy r9 High
- " Ann Cecilia r9 High
- " Jeanne Frances tchr St Mary's Academy r9 High
- " Joan Edw tchr St Mary's Academy r9 High

HANSON - WALBRIDGE FUNERAL HOME

Tel. 442-4329
213 WEST MAIN ST,

DEAN F. HANSON, Director
AMBULANCE SERVICE

Tel. 375-2222
ARLINGTON

HOOSICK FALLS DIRECTORY—1963

381

- " Martin Jos tchr St Mary's Academy r9 High
" Mary Cecelia tchr St Mary's Academy r9 High
" Mary Olivia tchr St Mary's Academy r9 High
" Mary Robt tchr St Mary's Academy r9 High
" Maureen Jos tchr St Mary's Academy r9 High
" Matilda Ann tchr St Mary's Academy r9 High
" Miriam Frances tchr St Mary's Academy r9 High
" Rose tchr St Mary's Academy r9 High
Sisters of St Joseph of Carondelet 9 High Sister
Andrew Jos superior
Skema Helen wid Wm h77 Mechanic
SKORUPSKI EDMUND J (Zita) lawyer Center
pres-treas-mgr Specialty Insulation
Manufacturing Co Inc res Cambridge
Slade Hazel M h42 First
" Ruth wid Jay W h Old N Hoosick rd
Slavin Jos r9 Kelly
Slingerland Milton H (Mary G) const wkr h7
Redmond
Sloan Beryl K wid Curtis W legal sec John S
Davison h5 Webster av
Slocum Alvin r51 Mechanic
" Geo (Hattie) emp SpecInsMfgCo h51 Me-
chanic
" Lillian M wid Alex h56 Wilder
Sluzas Victor (Alie) prop Sluzas Welding Ser
and sub rural carrier PO h7 Scott
" Welding Service Victor Sluzas prop 7
Scott
Smith Agnes Mrs tchr HFElemSch res Peters-
burg
" *Brown h Cobble Hill rd
SMITH DONALD J (Ann R) mgr Leo J Maher Inc
h12 Barton av
" Florence Mrs r Ellsworth A Stevens
" Forrest E (Helen M) assembly man N&W
MachCo h14 Nixon
" Helen M wid Frank A h44 River
" Jas F (Mabel) emp Socony Vacuum Co
h Bovie Hill rd RD2
" *John A h Fox Hollow rd
" Jos J (Margt) emp Wood Flong Corp h41
River rd
" Jos J Jr (Patricia) emp Nancy Shoe Co
h33 River rd
" Jos S (Emma C) capt Seth Parsons Steam-
er Co h97 Church
" *Lawrence h Pine Valley rd
" Mabel L (Mrs Jas F) com teller Nat Coml
Bank & Trust Co r Bovie Hill rd
" Mary A wid John E emp Classic Dress
Mfg Co h78 First
" Mary E wid Geo E h4 Gillespie
" Merritt A (Marian R) prop Smitty's Gulf
Sta h Rte 7
" Patricia (Mrs Jos J Sr) emp B h33 River
" Ruth G tchr HFElemSch h29 Hoosick
" Stiles S (Margt) cont and bldr 4 Barton
av h do
" Viola M wid Grand D h152 Main
" Vivian V emp A Felt Co r23 Munsel
Smitty's Gulf Station Merritt A Smith prop
Rte 7
Sno-White Laundry (Kenneth J Cooney and
Edw F Schmigel) laundry and dry clngs
Main cor Rogers av
Snyder Gertrude h3 Third
Socony Vacuum Oil Co Inc bulk storage Nixon
Sohl Marie A Mrs h17 Willow
SOL'S FRIENDLY SERVICE Saul C Levine prop
light repairs tires batteries gasoline oil
etc 2 River cor Church Δ 686-9966 see
p 308
Soldax Co Wm T LaPorte prop 82 Classic
Soltis John A (Sarah A) shipping N&WMach
Co res Buskirk
Sonny's Texaco Station Louis G Monroe Jr
prop jet Rte 67 and Rte 22
Sorkin Benj S (Beatrice F) asst prof mgr
Barclay Home Products Corp h17 Rich-
mond av
" Barbara stu r17 Richmond av
Soundsville phonographs and records Wm P
Sigalos prop 55 Church
Southworth Donald S (Jane) prop Rogers
Sales & Ser h Rte 22
Sparks Patricia E tel opr NETCo r inq do
Falls
**SPECIALTY INSULATION MANUFACTURING CO
INC** Center cor Railroad av Δ 686-7327
pres-treas-mgr Edmund J Skorupski
v-pres Harold H Rice sec-production mgr
Carl J Kempf see p 316
Speed Wash Coin Laundry (Raymond and
Eleanor Cuddihy) 2 Church
Spendiff Geo W (Lillian) carp h Hill rd
" *Lillian (Mrs Geo W) (McNeilly's Green-
house) h Hill rd
Spiak Debra V (Mrs Jos W) sec Dodge Fibers
Corp h24 Mechanic
" Jos W (Debra V) emp Hoosac Sch h24
Mechanic
Sprague *Carleton J (Doris M) RD1 carrier
PO h E B RD1
" Cora wid Jos B h Brady rd
" Douglas E (Kathleen M) supt HFDP
Wks h28 Willow
" Jenny wid John h40 Cummings
" *Jos B emp Owl Garage r off White Creek
rd N H
" Malcolm F (Barbara J) emp Pownal Vt
PO N B RD1
" Orville F (Rosella A) h46 Cummings
" Walter (Helen) emp CCorp h40 Cum-
mings
Springer Bessie Mrs h14 Lyman
" Chas E USN r Dundee av
" Esther C wid Peter h9 Willow

- Spring r
" Gertrude R emp Holman Mfg Co h9 Willow
" Patricia J stu r Dundee av
" Roland L r Dundee av
" *Roland P (Hazel F) mason Troy Union h West Hoosick rd RD2 H F
Squire*Harry (Ella) emp N Y City h E B RD1
Squires Carlton (Ruth) farmer h W Hoosick rd RD1
St—see Saint
Stallman Clara Mrs emp AFCo h76 First
" Richd E emp Gardner's Garage r76 First
Standard Press The newspaper 16 Main
Starr Edw N (Mina M) emp Steiner Tissue Mills Albany h52 Abbott
" Edw N Jr stu r52 Abbott
" Francis H (Jimmie Lou) farmhand h Hill rd to Hoosick RD1
" Helen M emp Nancy Shoe Co r33 Church
" Robt M (Emily V) emp CCorp h33 Church
" Robt M Jr USA r33 Church
" Wm R USA r33 Church
Stasik Frances emp Wood Plong Corp r rear 67 Mechanic
" Jennie Mrs h7 Mechanic
" Nellie T wid Max h rear 67 Mechanic
" Rudolph J (Mary E) emp HTC Mfg Co N B h39 Elm
State Armory 80 Church cor Elm
Steinberg Hugo P emp Wood Plong Corp h23 Kokley av
Stemp Eliz (Mrs Henry T Jr) emp Nancy Shoe Co h8 Scott
" Henry T Jr (Eliz) emp Cuddihy Appliance h8 Scott
" Henry T (Alice L) retired h10 Willow
Stempek John J (Eleanore M) emp Wood Plong Corp h42 Cummings
" Kasner J (Joan S) prin Main St Sch h18 Burchard av
Sterling Alex h4 Saratoga
Sternberg H H Harry H Sternberg prop var store 3-5 Main
" Harry H (Jeannette) prop H H Sternberg and Ben Franklin Store h Abbott
Stetson Robt E (Barbara) chief eng N&W Mach Co h5 Danforth
Steve's Snack Bar (Steph E and Mrs Emily Kindleburg) Rte 22
Stevens Albert mason h South PO H
" Carl A (Jessie) emp State Hwy h South H
" Christina S town historian and photographer 26 Abbott h do
" Ellsworth A (Agnes) farmer h South
" Frank S (Ethel F) mason 25 Hoosick h do
" *Harold J (Jeannette) emp N Pownal h Baertschis rd
" Irving emp Blue Flame Gas Scr h49 High
" John O (Marjorie M) emp Hoosac Sch h Rte 67
" Lydia Mrs emp Nancy Shoe Co h51 Elm
" Robt A (Helen M) mason h17 Carey av
" Seymour H (Beulah) h Baby la N H
" Seymour H Jr emp N H Lumber Co r Seymour H Stevens
" Thelman (Harriet) emp Wood Plong Corp h off Rte 67
" Wm F emp N B h W Hoosick rd
Stewart John E (Mildred V) emp Trojan Hdwe h1 Lyman
" John K (Judith A) emp Pitts Mass h11 Burchard
" Mary F wid Henry emp Hoosick Mfg Co h53 Hoosick
" *Oscar (Anna) h Back rd Wal PO N B RD1
" *Oscar Jr (Phyllis) pulper opr CCorp h Walloomsac rd PO N B RD1
" Paul H (Hazel G) emp SpecInsMfgCo h8 Third
Stockwell Frank lab h18 Eldredge av
Stoppani Bonaventure P (Nellie) h20 Elm
Straff Fredk (Florence) emp Holman Mfg Co Inc h Rte 7
" Florence (Mrs Fredk) emp TEInc B h Rte 7
Straub Adam B (Beatrice) emp SpecInsMfg Co h Hill rd
" Beatrice M (Mrs Adam B) emp AFCo h Hill rd
" Chas F retired h152 Main
" David r Mrs Mary Straub
" Mary Mrs h Rte 22
Street Henry F pntr h W H PO B RD1
Streeter Mary G Mrs h86 Classic
Stritch*Bertram E tchr HFCS h Pine Valley rd
Stuka Andrew (Eliz P) retired h126 Main
" Frank J (Irene J) emp SpecInsMfgCo h 10 Martin
" Irene J (Mrs Frank J) emp AFCo h10 Martin
" Jannett (Mrs John) emp SpecInsMfgCo h8 Eldredge
" John (Jannett) emp SpecInsMfgCo h8 Eldredge
" Stanley retired h10 Martin
Sukuskas Edw J (Lois M) emp Wood Plong Corp h45 River rd
" Stanley J (Edna) retired h31 Wall
" Stanley J Jr appr carp r31 Wall
Sullivan Edw E (Grace) fireman CCorp h Rte 67
" Roy A (Winifred F) H F editor Troy Record res B
Sunoco Service Howard V Shaw prop Rte 22
Surdam Arth (Geraldine) emp Peoples Gasoline & Oil Co Inc h Bovie Hill rd RD2
" Clifford E (Lorraine A) mason h58 River
" Geraldine (Mrs Arth) emp Nancy Shoe Co h Bovie Hill rd

W. H. WILLS INSURANCE AGENCY, INC.

Tel. 442-5416

116 SOUTH ST. BENNINGTON

Insurance - Real Estate

HOOSICK FALLS DIRECTORY—1963

383

- " Leo (Caroline) emp Dodge Fibers Corp h
Bovic Hill rd
" Leo M mason and town assessor h Potter
Hill RD2 PO H P
" Lemoyne M wid I Burke h9 Richmond
av
" Pauline M beautician The Hairbender r
Arth Surdam
" Wilma I postmaster H h South PO H
" —see Van Surdam
Sweet LeGrand (Florence E) farmer h Rte 7
" Shoppe The Mrs Sybil P Pappas prop 43
Church
" Winchell H (Helen H) farmer h Tate rd
TABER HAROLD bus driver HFCS res
White Creek
Tappin Mary F Mrs h Hill rd
Tate Diner Franklin C Tate prop Rte 67
" Franklin C (Wilma S) prop Tate Diner
h Buskirk
" Gerald J (Janice) emp Harrison Vending
System Inc h N H
" Leslie J retired h Tate Hill W H
Tatro Prudence G (Mrs Raleigh G) organist
h10 Second
" Raleigh G (Prudence G) emp Pownal
Tanning Co h10 Second
TAYLOR ARTHUR D (Marian C) sec-treas
Wood Flong Corp res Bennington Vt
Tefft Maud h46 High
Terhune Jon P (Nancy Ann) emp Green
Island h6 Congress
Tersigni Jos D (Lillian M) staff mgr Pruden-
tial Ins Co Troy h41 Center
Therriault Hilair h50A Abbott
Thomas Carolyn H wid Wm D h81 Classic
" Clover (Ethel M) sec-supt St. Mary's
Cemetery h Dale
" Ethel M (Mrs Clover) emp Nancy Shoe
Co h Dale
" H E (Betty J) emp N Pownal Vt h8 Ball
" Harold P h8 Ball
" Jay Jr (Eileen P) emp DM&TCo h Bab-
cock Lake rd
" Pearl V Mrs h off Rte 22
" Raymond L (Mary M) emp SpecInsMfg
Co h155 Church
Thompson Ernest L h14 Eldredge
" *Geo S h Johnson Hill rd
" Howard Mrs h Johnson Hill rd
" Mary B h Rte 22
Thorpe Block 16-24 Church
" Ella B (Mrs Rupert W) pres The Easton
& Thorpe Co Inc h120 Main
THORPE ROBERT (Yvonne) pharmacist
Thorpe's Pharmacy res Bennington Vt
THORPE RUPERT W (Ella B) prop Thorpe's
Pharmacy and sec-treas The Easton-
Thorpe Co Inc h120 Main
THORPE'S PHARMACY Rupert W Thorpe prop
Church cor John Δ686-5711 see Hoosick
Falls cover

Catamount Motel

AAA Charles and Ethel Maul AAA
Open All Year — Air Conditioned
& Blocks From Center of Town
Dial 442-5977
500 South St., Rte. 7 BENNINGTON

- Thriftee Bundle Launderette Raymond Cud-
dihy prop 3 Church
Thurber Albert J (Anna M) prop Thurber's
Texaco Ser Sta h8 Fiske
" Cath V (Mrs Edw P) emp H F Health
Center h3 Church
" Edw P (Cath V) lab h33 Church
" Herbert H (Maude B) lab CCorp h8
Wood Ct rd
" Wm E (Kathleen E) emp Albany h14
Abbott
Thurber's Texaco Service Station Albert J
Thurber prop 60 Church
Tilley Ernest (Esther) farmer h Rte 7
" Francis (Ann) emp Wood Flong h99 Rail-
road av
" Jane A stu r Ernest S Tilley
Tinkham Chas W (Mary E) emp Pownal Vt
h Rte 67
TINNERHOLM ARTHUR R (Blanche) pres-treas
Holman Manufacturing Co Inc h N
Hoosick rd RD2
TINNERHOLM BLANCHE (Mrs Arthur R) sec
Holman Manufacturing Co Inc h N
Hoosick rd RD2
Tobin Chas J sec CCorp res Albany
Tomlinson Madeline nurse New Canaan Conn
h119 Church
" Wm C (Mary H) slsm Fuller Brush Co
h8 Carey av
Toohy Helen C wid David C emp SpecIns
MfgCo h10 Third
" Jas P (Helen M) emp Wood Flong Corp
h8 McCaffrey
" Mary L r33 Wilder av
Top Hat Restaurant (H Gilman Carver and
Florence W Dougherty) Hoosick Falls
P O E B RD1
Torpey Jas T barber shop 40 Classic r30
Cummings
" Lawrence A carp 30 Cummings RD1 r
do
" Mary E h30 Cummings
Town of Hoosick Community Center Inc
Wm F Rourke Jr youth dir 115 Church
Towne David O (Alice) emp Wood Flong
Corp h Babcock Lake rd
" Willard J (Theresa) emp Wood Flong
Corp h Babcock Lake rd
Tracey Mollie emp Barclay Home Products
Co r Austin J Maroney



BENNINGTON MOTEL

NEXT TO "Paradise"
143 MAIN ST.

Phone 442-5479

JOE and LEE ABBOTT
BENNINGTON

384

1963—H. A. MANNING COMPANY'S

Trask Harold E (Margt) prop Walloomsac Hotel h Hoosick Falls rd PO E B

Traver Austin C emp Nancy Shoe Inc h Rte 7 (tr)

Travis Edna (Mrs Frank) emp H F Undergarment Corp h Dundee av

" Frank (Edna) emp N&WMachCo h Dundee av

Trebor Kennels Robt C Siekmann prop Rte 67

Trembley Louis E (Eliz T) mach Dodge Fibers h33 Second

Trimble Cath M floorlady Classic Dress Mfg Co h5 Railroad av

" John J (Mary E) prntr H F Standard Press (Inc) h5 Railroad av

Trombley Malcolm (Janet) emp Troy h Babcock Lake rd

Trottier Lucille M (Mrs Wilfred A) emp Nancy Shoe Co h Quarry

" Wilfred A (Lucille M) emp Wood Flong Corp h Quarry

TROY RECORD NEWSPAPERS Roy A Sullivan area editor Philip D McGuire circulation mgr branch office 57 Church see top lines

TROY RECORD THE 501-507 Broadway cor Fifth Troy local office 57 Church see top lines

TROY SAVINGS BANK Second and State Troy Turner Joyce E Mrs tchr Mechanicsville r32 River

Tuttle Lola A wid H Jas h7 High

U-DO-IT COIN OPERATED DRY CLEANING Mrs Ethel Grogan prop 30 Elm

Ugenski Frances (Mrs Michl) emp Nancy Shoe Co h3 Wall

" Michl (Frances) h3 Wall

Unavitch Frank F (Alice L) emp Dodge Fibers and gas and oils Mechanic h103 Railroad av

" Mary J r Rte 22

" Maureen F emp SpECo N Adams Mass r103 Railroad av

United States Government the 44th Presidential Term of four years commenced on the 20th day of Jan 1961 and will expire at noon on the 20th day of Jan 1965 Exec Dept Pres John F Kennedy (Mass) v-pres Lyndon B Johnson (Tex) Cabinet Sec of State Dean Rusk (N Y) Sec of Treasury C Douglas Dillon (N Y) Sec of Defense Robt S McNamara (Mich) Sec of Agri Orville L Freeman (Minn) Sec of Commerce Luther Hodges (N C) Sec of Labor W Willard Wirtz Sec of Interior Stewart L Udall (Ariz) Sec of Health Education and Welfare Anthony J Celebrezze (Ohio) Postmaster Gen J Edw Day (Calif) Attorney Gen Robt Kennedy (Va)

Urban Anthony J (Dorothy T) emp N Pownal Vt h27 Kokley av

" Dorothy T (Mrs Anthony J) clk Publle Mkt h27 Kokley

Usher Geo V (Kath A) retired h205 Church

Utter Albert J (Anna C) h16 Fiske

VALENTINE DONALD emp Pownal Vt r W Hoosick rd

" Douglas P (Mildred R) emp Wood Flong Corp h8 First

" Frank J (Margarita) h W Hoosick rd

" Freddie emp Nancy Shoe Co r27 Elm

" Geo emp Nancy Shoe Co r45 Mechanic

" George W (Jennie) lab 43 Railroad av

" Nancy M emp Classic Dress Shop r W Hoosick rd

" Theod emp Pownal Vt r W Hoosick rd

Valley View Par 3 Golf Course Arth E Patten prop Rte 7

Van Der Kar Arth M Jr (Helen) emp State of N Y h44 Abbott

" Douglas (Janet) ctr Nancy Shoe Co h40 Wilder av

" Janet (Mrs Douglas) emp Nancy Shoe Co h40 Wilder av

" John E (Florence E) retired h53 Parsons av

" Kenneth (Patricia) emp Reynold Tools & Die N H h82 Elm

" Ruth E wid Arth h22 Ball

Van Horne Mary E (Mrs Norvan) emp Putnam Mem Hosp B h134 Home

" Norvan (Mary E) h134 Home

Van Surdam—see Surdam

Van Weele*Ada h White Creek rd

Van Wert Ethel h42 River

" Ida M r42 River

Van Wiekkel Ada H M wid Edw S h157 Main

Verba*Robt Mrs h Johnson Hill rd

Verrastro Rocco T (Teresa L) prop Hoosac Pharmacy h69 Elm

Vogler Chas R (Jane A) clk PO h3 Albany

Voltz Veronica C public health nurse County Dept of Health res Troy

Von Haggin Emily wid David A h33 Third

" *Harry E h Pine Valley rd

" Lincoln D (Nancy) emp Saratoga h26 Munsell

" Nancy (Mrs Lincoln D) tchr H F Central Sch h26 Munsell

Vosh Agnes wid John h229 Church

" Peter L (Victoria M) emp Wood Flong Corp res inq do

WADDINGTON JESSIE P (Mrs John) emp Barclay Home Products Inc h3 First

" John (Jessie P) emp B&MRR h3 First

Wagner Else T wid Ewald mus tchr 24 Church h do

" Paul (Esther L) emp N&WMachCo h RD1 H F

W. E. Robson Inc.

54-58 CLASSIC ST.

Tel. 686-5222

FLOOR COVERINGS
ARMSTRONG & GOLD SEAL
FURNITURE AND BEDDING
HOOSICK FALLS, N. Y.

HOOSICK FALLS DIRECTORY—1963

385

- Waite Fredk (Edna) emp Calhoun Farms h6
Ball
" Robt L (Germaine) asst mgr Grand
Union h63 Wilder av
Waitekus Edw G (Pauline) emp Village h155
Church
" Jos lab State h10 John
Walker Geo (Eileen) agt Prudential Ins Co
res Greenwich
Wall Rena nurse Dolan av h do
Wallace Wm P (Mary) emp HTC Mfg Co
N B h153 Church
Waller T Jas tchr HFCS r59 River
Waloomsac Hotel Harold E Trask prop Rte
67
Walsh Jas F (Alice M) optician Plumb Eye-
glasses res Troy
" Jos emp Troy r8 Parsons av
" Mary A clk Nat Coml Bank & Trust Co
h9 Saratoga
" Mary H clk Burns Liquor Store h8
Parsons
" Wm F (Alice) retiree h13 Mechanic
" —see Welch
Waltz Mark F tchr HFCS res Keene N H
Ward John J retired h138 Church
" Richd H (Jeannette K) emp Reynolds
Tool & Die Co h48 Fourth
Warner Wm J (Elaine) prop Four Maples
Rstr h Rte 7
Warren Rita M (Mrs Walter H) h120 Church
Water Works Pumping Station rear of
Church at junction Main
Watson Wm clk Grand Union h RD1 H F
" Wm B Jr Capt N Y Army Nat Guard Co
C res Cohoes
Wayside Motel and Restaurant (Herbert
Butler and Madeline Butler) Rte 7
Waytkus Albert W (Rose) emp Village H F
h25 Willow
Weatherwax Raymond L (Margt A) emp
Pownal Tannery r10 Hoosick
Weber Jacob S (Virginia E) milk trucker h
Rte 22
Webster *Alvin (Viola) poultry farmer h
Hill rd
" *Danl (Eliz) farmer h Pine Valley rd RD2
" Edwin H h35 Center
" Edwin W (Florence A) emp SpecInsMfg
Co Inc h35 Center
" Emma H wid Rev Wm h1 High
" Florence A (Mrs Edwin H) emp Classic
Dress h35 Center
Weeden Richd (Anne) shipping N&WMach
Co h38 Lyman
Wegner Cath T wid Wm emp Troy h Hill rd
H
Weir Andrew W emp Maple Grove Cemetery
r57 Church
" Anna T wid Fred B h40 Mechanic
WEIR HARRY N pres People's Gasoline & Oil
Co and chm board Noble and Wood
Machine Co h White Creek rd North
Hoosick
" Jennie L wid Fredk B h57 Church
" Paul R pulper eng Columbia Corp h
Rte 67
Welch *Jos D emp B h Hill rd
" Mary Jane h3 Jackson
" —see Walsh
Weldon Industries Inc John G Keough mgr
mfrs wooden skips and pellets 1 Mechanic
Weller Theresa E Mrs emp Lovejoy Chaplet
Corp h99 Church
Wescott John (Marion M) emp BHP Inc h
41 Church
West Frank C retired h Tate rd
" Hoosick Baptist Church pastor supplied
West Hoosick Village
" Hoosick Cemetery West Hoosick
Westcott *Donald r Perry Westcott
" *Elmer emp Nancy Shoe Co r Perry West-
cott
" *Loyal emp Rut RR r Perry Westcott
" *Perry (Clara) farmer h Fox Hollow rd
" *Perry Jr r Perry Westcott
" *Willis r Perry Westcott
Western Union Telegraph Co Chester E
Jones agt 34 Carey av T E Burns agt
Buskirk
Whalen Marie wid Patk h Webster av
Wheeler John Henry Sr (Margt A) treas
Wheeler Brass Foundry Troy h Rte 67
" Margt A (Mrs John Henry Sr) sec Rey-
nolds Tool & Die Co Inc h Rte 67
" Richd (Ann) emp N&WMachCo h off
32 Lyman
Whitcomb Norma N h59 Center
Whitkop—see Whitkop
White Albert (Gwendolyn) emp REA Exp h
38 High
" Arth F (Felia S) timekeeper N&WMach
Co h89 Classi
" Barbara J stu r89 Classi
" Donald H (Margt r) research and
development dir N&WMachCo h10
Second
" Donna emp Troy r10 Second
" Flomatic Corp see Flomatic Corp
" Geo H (Leta B) emp Wood Flong Corp h
79 Elm
" Gordon P USCG r89 Classic
" Helen S wid Forrest S h Rte 67
" Lila B wid Irving L h6 Third
" Roger V stu r89 Classic
" Watson O mgr United Dairy Systems
h Rte 7
Whitkop Eliz F h7 Hall
" M Zita r7 Hall
Whitman Gordon R (Cath A) emp B h73
Wilder av
" Neil S (Norma V) M/Sgt USAF h56
High
Whittet Alfd (Margt D) emp Wood Flong
h2 Saratoga

FAIRBANKS EXPRESS INC.

Daily Service Albany, Troy, Bennington
Pittsfield, North Adams, Williamstown

Terminal, Route 22

HOOSICK FALLS N. Y.

Phone 442-9670

386

1963—H. A. MANNING COMPANY'S

Whitt:

- " Margt D (Mrs Alfd) emp L&S Lumber h2 Saratoga
- " Marie (Mrs Peter Jr) emp SpecInsMfg Co h7 Wall
- " Peter Jr (Marie) cutter Wood Flong Corp h7 Wall
- Wickware Kenneth E (Martha) emp Columbia Corp h92 Elm
- Wideawake Ralph O (Phyllis) emp Vermont Tissue Co B h Rte 67
- Wilcox Mary T wid Roy B gro Rte 7 h do
- Wilkinson Richd C (Deborah C) finisher Columbia Corp h41 Church
- Willetts Harriett (Mrs Wilfred) emp Classic Dress h133 Main
- " Wilfred (Harriett) emp Watervliet h133 Main
- Williams Andrew retired h Hill rd H
- " Chas W (Elsie) emp Albany h South
- " Duane (Sally) emp Dodge Fibers Corp h 22 Fourth
- " Jerome B (Mary T) custodian HFCS h26 River
- " Louisa M wid Geo B h151 Church
- Wilson Arth S (Cath) trucker h Rte 67
- " Betty (Mrs Geo E Jr) emp A Felt Co h Rte 67
- " Chas W (Eliz) h122 Main
- " Edw H (Jean) lab Town h54 River
- " Geo (Eliz) h Rte 67
- " Geo E Jr (Betty) emp Troy h Rte 67
- " *Harold F (Esther) emp Wood Flong Corp h Bovie Hill rd RD2
- " Raymond E (M Jean) emp Troy h115 Main
- " Rose N wid Morton H h54 River
- Wilwol *Anthony J (Isabel) (Benn Farm Equipment Co) B h Pine Valley rd
- " *Frank farmhand r Anthony Wilwol
- " *Jas (Muriel) emp Wood Flong Corp h Pine Valley rd
- Winegard Albert G (Beatrice) Capt Miller Hose Co No 1 HFFD and mech h27 Wall
- " Beatrice (Mrs Albert G) emp Nancy Shoe Co h27 Wall
- " Chas emp Wood Flong Corp and Capt HFFD h1 Jackson
- " Claude (Janice) emp Wood Flong Corp h Seward
- " Jane B (Mrs John W) emp Troy h Rte 7
- " John W (Jane B) emp Wood Flong Corp h Rte 7
- Winney Ethel E Mrs h Rte 7
- " Georgine V emp State r Mrs Ethel E Winney

- " Luella S emp State r Mrs Ethel E Winney
- Winters Eliz A (Mrs Richd A) emp Nancy Shoe Co h82 Elm
- " Florence E wid Wm h89 High
- " Jos (Winnie) h Rte 7
- " Richd A (Eliz A) emp Nancy Shoe Co h 82 Elm
- WIRMUSKY ALBERT F** (Virginia P) electrical contractor PO Box 25 Route 67 North Hoosick Δ 686-9712 h do see p 310
- " Anna C (Mrs John J) emp Wirmusky's Hotel h9 Church
- WIRMUSKY ANTHONY J** (Faye M) postmaster and sec-treas Wirmusky Bros h117 Church
- WIRMUSKY BROS** props American House Walter Wirmusky mgr Elm cor Railroad av
- WIRMUSKY BROS CO INC** prop Owl Garage 92-94 Church pres Walter S Wirmusky v-pres Mrs Teresa Wirmusky sec-treas Anthony J Wirmusky mgr Richard Hubbard see opp inside back cover
- " John J (Anna C) prop Wirmusky's Hotel h9 Church
- " Mary A wid Anthony D h29 Lyman
- " Teresa Mrs r Richd B Hubbard
- WIRMUSKY TERESA** v-pres Wirmusky Bros Co Inc h11 Hoosick rd
- WIRMUSKY WALTER** (Theresa) pres Wirmusky Bros Inc and prop Elm Street Auto Parts h62 Elm PO Box 249
- Wirmusky's Hotel John J Wirmusky prop 9 Church
- Wolff Alice J wid Peter E h142 Church
- " Cath M nurse Troy r5 Martin
- " Ever P (Cath) mach SpecInsMfgCo h5 Martin
- " Mary C sec N&WMachCo h10 Estabrook av
- " Roger E stu r5 Martin
- Wolfrum Geo A (Helen) h91 High
- " Harriet Mrs r Wm Wolfrum
- " Henry farmer h Rte 22
- " Wm farmer h Rte 67
- " Wm Jr h Rte 67
- Wong Anne tehr HFES r The Falls Motel
- Wood Alice R h97 Classic
- " Block 1-7 Main
- WOOD FLONG CORP** dry nats for stereotyping Davis nr Railroad tracks Δ 686-7314 pres Thornton Hall gen mgr Ralph B Millington sec-treas Arthur D Taylor plant mgr Stanley C Fifield sales mgr William H Ingram Jr technical director Charles Cappellino New York City office 551 Fifth av see p 315

FUNERAL HOME LEO J. MAHAR INC. Tel. 686-5123

AMBULANCE SERVICE

43 MAIN ST.

HOOSICK FALLS, N. Y.

W. H. WILLS INSURANCE AGENCY, INC.

Tel. 442-5416

116 SOUTH ST. BENNINGTON

Insurance - Real Estate

HOOSICK FALLS DIRECTORY—1963

387

- " Memorial Park Main cor Wilder av
Woodard Floyd J emp SpecInsMfgCo h38 Center
" Herbert retired h23 Willow
" Robt E (Ange E) jan Center St Sch h33 River rd
" Viva Mrs h38 First
Woodward Alice wid Robt h116 Church
Wright Albert (Joan) lab Albany h Rte 22
" Amy wid Alfd D hRte 22
" Gilbert tchr HFCS res Schaghticoke
" Grace E dental asst Dr Volney B Chapman r Mrs Amy Wright RD2
" Howard F (Isabel M) emp B h15 Snow
" Louis E retired h170 Main
Wrubleski Eva C (Mrs Steph) emp A Felt Co h8 California av
" Frank h6 Hurley
" Lucy H h6 Hurley
" Stella J wid Roman r6 Hurley
" Steph (Eva C) emp Wood Flong Cop h8 California av
Wruck Myrtle S wid Walter H h149 Church
Wyman Ruth M wid Harry C prop Wyman's Grocery h154 Church
Wyman's Grocery Mrs Ruth M Wyman prop 1 Willard
Wysocki Carl r7 John
" Henry (Allison) farmer h Rte 22
" Jack (Arleen) farmer h Rte 22
" Nancy L emp Ethel's Beauty Salon r Henry Wysocki
" Thos C (Mary Jane) [millwright DM&TCo Inc h Rte 67
YALO DAISY MRS sec N&WMachCo res Buskirk
Yankus Edw (Mary F) auto mech h19 Wall
" Mary wid Ignace h21 Wall
Yaraminas Albert (Anna) retired h9 Madison
Yavaniski Anna emp TEInc B r6 Martin
" Chas M (Stella) retired h6 Martin
" Helen L emp Barclay Home Products Inc r6 Martin
" Margt emp The Sweet Shop r6 Martin
" Margt (Mrs Wm) emp Albany Felt Co h6 Fiske
" Robt P (Lorraine B) emp Pownal Vt h Hill rd H
" Thos J USN r6 Martin
" Wm (Margt) prsmn h6 Fiske
Yerenton Oscar (Marlon) retired h47 River
Yerke Ernest D (Vera) logger h Rte 22
" Milton (Mettie) emp Berlin h off Rte 7
Young Ella Mrs emp PCo B h14 First
" Jas S (Marie A) emp Pownal h87 Elm
" Marie A (Mrs Jas S) emp Pownal Vt h 87 Elm
" Marshall L (Rena J) emp Petersburg Pass Inc h8 Smith
" Patricia (Mrs Roland) emp tannery Pownal Vt h79 Elm
" Rita M (Mrs Walter B) emp county health dept h66 River
" Robt (Lawrena) lab Columbia Corp res Buskirk
" Roland (Patricia) emp tannery Pownal Vt h79 Elm
" Walter (Rita) carp and bus driver HFCS h66 River
Yurewitch Anna wid Anthony S h176 Main
" Anna C (Mrs Dominic J) emp BHPInc h196 Main
" Anthony J Jr (Marietta) press opr Spec IncMfgCo h176 Main
" Dominic J (Anna C) emp SpecInsMfgCo h196 Main
" John J (Linda C) emp Reynolds Tool & Die Co r196 Main
" Robt L stu r176 Main
" Wm J stu and clk Grand Union r176 Main
ZELESKI JOHN molder N&WMachCo h 12 Madison
Zewrican John (Elthea A) emp DM&TCo h48 Wilder
Zilinskas Anthony (Patricia) emp SpecIns MfgCo h23 Cummings
" Chas F (Cath E) h2 Scott
" Edw F (Eliz J) prop Sharkey's Hotel h 16 Lyman
" Helen emp B r2 Scott
" Patricia (Mrs Anthony) emp Nancy Shoe Co Inc h23 Cummings
Zimmer Chas tchr HFES res Pownal Vt
Znak Alex (Stella) farmer h Eagle rd

WILLIAMS & BUGBEE INC. — 24-Hour Wrecking Service

General Auto Repairs

946 MAIN STREET

Tel. 442-5320

BENNINGTON

This Publication Is The Product of a Member of



—thus assuring you the ultimate service that skill and care can produce in the way of City Directories or other reference media, and providing protection against fraudulent advertising schemes which operate under the name of Directories.

The following "Standards of Practice," adopted at the inception of the Association of North American Directory Publishers in 1898, and strictly adhered to over the years, is your guarantee of satisfactory Directory Service.

The publisher of a Directory should dedicate his best efforts to the cause of business uplift and social service, and to this end pledges himself.

1. To consider, first, the interest of the user of the book.

2. To subscribe to and work for truth, honesty and accuracy in all departments.

3. To avoid confusing duplication of listings, endeavoring to classify every concern under the one heading that best describes it, and to treat additional listings as advertising, to be charged for at regular rates.

4. To increase public knowledge of what Directories contain, to study public needs and make Directories to supply them, to revise and standardize methods and classifications, so that what is wanted may be most easily found, and the Directory be made to serve its fullest use as a

business and social reference book and director of buyer and seller.

5. To decline any advertisement which has a tendency to mislead or which does not conform to business integrity.

6. To solicit subscriptions and advertising solely upon the merits of the publications.

7. To avoid misrepresentation by statement or inference regarding circulation, placing the test of reference publicity upon its accessibility to seekers, rather than on the number of copies sold.

8. To co-operate with approved organizations and individuals engaged in creative advertising work.

9. To avoid unfair competition.

10. To determine what is the highest and largest function of Directories in public service, and then to strive in every legitimate way to promote that function.

\$100 Reward will be paid by the Association of North American Directory Publishers for the arrest and conviction of any person or persons engaged in the publishing, collecting or canvassing for any fraudulent or fake directories.

Association of North American Directory Publishers
60 EAST 56th STREET
NEW YORK 22, N. Y.

HANSON - WALBRIDGE FUNERAL HOME

Tel. 442-4329
213 WEST MAIN ST.

DEAN F. HANSON, Director
AMBULANCE SERVICE

Tel. 375-2222
ARLINGTON

HOOSICK FALLS DIRECTORY—1963

401

MANNING'S Hoosick Falls Numerical Street Guide



Householder, Telephone & Property Owner List 1963

Copyright 1963, by H. A. Manning Co.

CONTAINING A FULL LIST OF STREETS AND ROADS
WITH DESCRIPTION OF LOCATION, INTERSECTING STREETS
AND THE DWELLINGS AND STORES LOCATED THEREON.

Residences and places of business are designated by their street numbers numerically arranged. Where the houses are not numbered, the householders are arranged in the order that they appear on the street. (L) and (R) indicates houses on left or right side of street. (Tr) after name indicates trailer. Figures or letters in parentheses following names indicate number of room or floor in building.

The symbol Δ denotes householders and places of business reporting telephones. The symbol \odot following householders name indicates that information has been secured that the house is owned by some member of the family. The publishers cannot and do not guarantee the correctness of the information furnished, nor the complete absence of mistakes. No responsibility for errors can be or is assumed, nor can the publishers furnish further information than that shown.

"No Report" indicates that enumerator was unable to get complete information at the address by personal call, telephone or mail. After the name of a street the word "street" is omitted. For complete list of abbreviations see first page of alphabetical section. Indexing by letter and number at end of street description refers to map number location, if map is included.



—means
**TELEPHONE
SUBSCRIBER**

MAIN—From 203 Oakwood east to City Limits, 1 south of Lawton	
101	\odot Jackson Chas E \odot
103	\odot Doran John \odot
104	\odot King Geo L
105	\odot Giles Louisa B \odot
107	\odot Poster Frank D \odot
108	\odot Harader Donald D
110	\odot Horton Victor O \odot
118	\odot Jones J Paul \odot
West av intersects	
204	\odot Cunningham Philip \odot
210	\odot Wilson Carter B \odot



—means
**HOME
OWNER**

ABBOTT fr junction Wilder av and
Ball to Troy. E-2
Right side odd numbers
1 Δ John E Calhoun \odot

Δ John E Calhoun & Son milk dtrs
1 Δ Raymond E Calhoun \odot
11 Δ Geo A Eckweiler \odot
15 Δ Benedict A Nowik \odot

KIRKSIDE MOTEL

2 BLOCKS FROM DOWNTOWN
250 MAIN ST.

Tel. 442-9738

FRANKLIN and ELIZABETH RILEY

OPEN YEAR AROUND
BENNINGTON

Abbott (continued)

- 17△ Ernest L. Malo ①
 17 Willis T Jones electrical cont
 — Burchard av begins
 19△ John T Percey ①
 25△ Clayton E Shaw ①
 — Parsons av crosses
 Vacant
 39 Vacant
 41△ Robt T Milliman ①
 41 Vacant
 45△ Luke C Flemmig
 47△ Guy E Milliman ①
 49△ Robt A Sargood ①
 51△ Edwin Schneider ①
 △ Harry H Sternberg ①
 65△ Stanley C Fifield ①
 71△ John J McLucas
 75△ Ivan E Armstrong ①
 77△ Francis H O'Brien ①
 — Webster av begins
Left side even numbers
 △ Harold Flynn ①
 — Ball begins
 2△ Thos Mulready ①
 4△ Milford Cook ①
 — Wilder av crosses
 6△ Roy North ①
 6△ Harry Lewis
 8△ Wm G Chapman gro ①
 12△ Walter G Durfee ①
 14△ Wm E Thurber ①
 — Classic ends
 24△ Chas Davidson ①
 26 Lois S MacGraver interior decora-
 tor
 26 Christina S Stevens photograph-
 er
 28 No Report
 30△ Arth J Hoffman dentist ①
 32 John P Gorman
 — Parsons av crosses
 38△ John Francis Kennedy ①
 42△ Robt T Dudley ①
 44△ Arth M Van DerKar Jr
 44△ J Wm Bedard ①
 48 Walter A Pokines
 50△ Hilaire Therriault ①
 52△ Edw V Starr ①
 — Jackson begins
 68△ Mary J Russell ①
 70 Phillip A Shea
 72△ Wm McShane ①

- 3△ Henry Marchand
 5△ John J Carroll
 17△ Chas P Pokines
 19△ Fred Fairbanks
 25△ Harold A Cutler ①
Left side even numbers
 2△ Clyde W Hay ①
 12△ John P Keegan
 △ Francis J McEvay

BABCOCK LAKE RD fr Route 7 south to Grafton Town line

- Right side**
 Faul Corbin ①
 △ Arnold H Kuebler Jr ①
 — Shulter's rd begins
Left side
 Willard J Towne ①
 △ David O Towne ①
 △ Malcolm Trombley ①
 Jay Thomas Jr
 △ Jas North ①
 △ Clayton E Paddock ①
 Clayton E Paddock Jr ①
 △ Walter Hall

BABY LA (N H) fr Community Hall Route 22 east to dead end

- Right side**
 Jas F Green ①
 △ Wm H Briggs
 △ Ralph K Chase ①
 △ John H Chase ①
 △ Chas S Buck ①
 Seymour H Stevens ①
 △ Gustave Lober ①
Left side
 Edw P Houlton (coal and oil storage)
 △ Romine A Mooney ①
 △ Raymond L Parker ①
 △ Frank Kostenblatt ①
 △ Donald E Seney ①

BAERTSCHI'S RD fr Babcock Lake rd northwesterly

Beyond canvassing territory

BALL fr Abbott to Village limits. E-3

- Right side odd numbers**
 25△ Fredk Hunt
 27 Anthony Seytella ①
 29 Lois I Barnard ①
 35 Vacant
Left side even numbers
 4△ Mrs Elsie L Enright ①

ALBANY fr 10 Troy easterly. E-1
Right side odd numbers

FAIR DEALING
FINE SERVICE
 HUNT STREET

WILSON FORD
 Dial 442-6373 **BENNINGTON**

W. H. WILLS INSURANCE AGENCY, INC.

Tel. 442-5416

116 SOUTH ST. BENNINGTON

Insurance - Real Estate

HOOSICK FALLS DIRECTORY—1963

403

—continued

- 6△ Fredk Waite
- 6 Mrs Margt Morse
- 8△ Harold P Thomas ⑥
- 10△ Howard J Bornt Jr ⑥
- 12△ Mrs Ellen Prescott ⑥
- 14 Harold L Dolan
- 16 Stanley E Levandowski
- 22 Mrs Ruth Van Der Kar

— Snow begins

- 26△ Jas T Simmons ⑥
- 32△ Henry V Allen ⑥
- 32 Vacant
- 36△ Bernard D Craney ⑥
- 44△ Jas O'Neil ⑥
- 54△ Walter Mager ⑥
- 32 Vacant
- 56 No Report
- 58 Wm Dascher
- 45△ Wm A Ogilvie ⑥

BARTON AV fr 170 Main east. C-4

Right side odd numbers

- 5△ Leon McGinnis ⑥
- 7△ Henry J Hanselman patr

Left side even numbers

- 4△ Stiles S Smith ⑥
- 6 Mrs Erminia Sebastian ⑥
- 8△ Geo D Armitage
- 10△ Kenneth E Bulson ⑥
- 12△ Donald Smith Jr
- 14△ Jas S Kenney
- 16△ Thos Bass ⑥
- 20△ Geo M Roberson

BECK'S RD (E B) fr Eddie's rd north to Route 67

Beyond canvassing territory

BECKETT fr 23 Munsell northerly. E-1

Right side odd numbers

- 1△ Robt Lowsey
- 1△ Armand R Rousteau ⑥
- 3△ Mrs Cath G Ellis ⑥
- 3△ Edison E Darr
- 7△ Richd J Sargood ⑥
- 9△ C Cheney Case Jr ⑥
- 9 Charlotte's Beauty Salon

Left side even numbers

- 2△ Edgar J Harrington
- 2△ Jean E Dewar ⑥
- 6 Wm E Molyneaux

BENEDICT AV fr John south to Spring C-2

Right side

No houses

BOVIE HILL RD fr Route 22 west to Pine Valley rd

Right side

- △ Robt S Niles ⑥
- △ Kenneth E Lester ⑥
- △ Walter J Ryan ⑥
- △ Alman W Hewitt ⑥

Left side

- △ Arth Surdam ⑥
- △ Leo Surdam ⑥
- △ Edw Post ⑥
- △ Jas F Smith ⑥

BRADY RD fr White Creek rd east to dead end

Right side

No houses

Left side

- △ Erland B Kjelgaard ⑥
- △ Mrs Cora Sprague ⑥
- △ Francis J Brady ⑥
- △ Herman Marsh ⑥

BREESE HOLLOW RD fr Route 7 in Mapletown east then circles west to Route 7

Beyond canvassing territory

BRENENSTUHL'S RD fr Spicer rd east to dead end

Beyond canvassing territory

BURCHARD AV fr 17 Abbott east to east to Snow. E-2

Right side odd numbers

- 5△ Aaron C D Brawnell ⑥
- 7△ John R Dwyer ⑥

— Eagle begins

- 11△ John K Stewart ⑥
- 13△ Mrs Olive M Case ⑥

— Dove begins

- 15△ John M Case ⑥

Left side even numbers

- 8△ DeForest C Pitt ⑥
- 10 No Report
- 12△ Arth A McLinden
- 18△ Kasmer J Stempak ⑥

BUSKIRK RD fr Baker's Nursery east to Route 67

Beyond canvassing territory

For Fine Foods

EAT AT

PRINCE'S RESTAURANT

1st and 3rd Class License
712 MAIN STREET

Tel. 442-9726

ALBERT and IONA LEMIEUX
BENNINGTON



BENNINGTON MOTEL

NEXT TO "Paradise"
143 MAIN ST.

Phone 442-5479

JOE and LEE ABBOTT
BENNINGTON

404

1963—H. A. MANNING COMPANY'S

BUZZY LA continuation of Eddy pl
south to dead end

Right side

△ Fredk T Murray ⊙

Left side

△ Jos Fleming

△ Chas J Miner

— Steeple Heights begins

△ John J Cuddihy ⊙

CALIFORNIA AV fr 24 Mechanic south-
erly. B-2

Right side odd numbers

7 △ John M Frier ⊙

Left side even numbers

8 △ Steph Wrubleski ⊙

CAREY AV fr 167 Church west to Red-
mond. B-4

Right side odd numbers

3 △ Floyd Gates ⊙

5 Mrs Philander Gates

9 △ Jos C Rogers ⊙

Harold Rogers electrical cont

— Railroad av crosses

13 △ Geo J Morin Jr ⊙

17 △ Robt A Stevens ⊙

19 △ Jos M Burns ⊙

— Fiske ends

27 △ E-G Auto Body Works

33 △ Alex Metcalf ⊙

— Wood ct begins

31 Chas Carney

— McCaffrey crosses

Left side even numbers

6 △ Wm H Coonradt Jr ⊙

8 △ Wm C Tomlinson

10 △ Gilbert R Niles ⊙

12 Fred M Motliff

12 △ Gerard V McInerney

— Railroad av crosses

18 △ Charlotte M Hulihan ⊙

20 △ Leo T Laroche ⊙

28 △ Raymond D Gober ⊙

26 Vacant

32 △ Mrs Dora B Jones ⊙

34 △ Chester E Jones Taxi ⊙

34 Western Union Telegraph Co

44 △ Silas Kimball ⊙

44 △ Jos W Hayes ⊙

— McCaffre crosses

Vacant

CARR fr 50 Parsons av north. E-2

Right side odd numbers

5 Walter J Davendonis

9 △ Mrs Mary C Houlton ⊙

Left side even numbers

6 △ Wm Chapones

8 △ Raymond N Matatt ⊙

CENTER fr 99 Church west to Fifth.
B-3

Right side odd numbers

1 △ Jas J Graney

△ Specialty Insulation Mfg Co Inc

— Railroad av crosses

Boston & Maine RR Freight De-
pot

— B&M Railroad crosses

13 E J Dougherty Coal Co

15 △ Alex Schmigel ⊙

17 Vacant

— First crosses

25 △ Santos Deluca ⊙

27 Mrs Eleanor Rancourt

29 △ Thos Finnen ⊙

31 △ Mrs Helen C Toohey ⊙

31 Mrs Cecelia Davendonis

— Second crosses

33 Mrs Maude E Goodwin

35 Edwin H Webster ⊙

35 △ Edwin W Webster ⊙

37 △ Mrs Lena Rowe ⊙

37 Vacant

39 △ Mrs Mary Ross ⊙

39 Mrs Josephine Gorman

39 Mrs Alice Ayers

41 Jos D Tersigni

43 John Benkoski

45 Theod S Bozek

45 △ Nathan E Bierwirth ⊙

— Third crosses

47 △ John J Martin

47 Wm E Gorman

40 △ Wesley E Bain oil dir

49 Edgar K Keene Jr

51 △ Martin C O'Malley ⊙

53 △ Mrs Lillian M Reil ⊙

55 △ Jas A Cutler ⊙

57 △ John F Galvin

— Fourth crosses

59 △ Jos G Ciuk Jr ⊙

59 △ Norma N Whitcomb

61 △ Mrs Agnes Hanselman ⊙

63 Luther E Rasch

65 Vacant

Left side even numbers

— Railroad av crosses

B & M Railroad crosses

26 Vacant

— First crosses

THOMPSON TREE CO.

EARLE T. THOMPSON

220 GAGE ST.

Tel. 447-7321

GENERAL TREE SERVICE
REMOVAL—PRUNING

SPRAYING

BENNINGTON



Cadillac—Chevrolet SALES AND SERVICE

W. H. EDDINGTON INC.

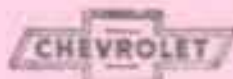

239 MAIN STREET

Tel. 442-5451

BENNINGTON

HOOSICK FALLS DIRECTORY—1983

405

—continued

- 28 Cath G Maleady
- 28△ Maleady Bros Ins
- 28 Jas W Moore
- 30△ Mrs Frank F Nolt ⑥
- Second crosses
- 38 Floyd J Woodward
- 40△ Carl Jeser ⑥
- Third crosses
- 48△ Jas F McGuire ⑥
- 50△ Bernard A Fleming ⑥
- 52 Vacant
- 52 Mae M Burns
- 56△ John W Carelli ⑥
- 56 Vacant
- Fourth crosses
- 60△ Mrs Kathryn M Quigley ⑥
- 60 Wm Griffin
- 62△ Chas M Keegan ⑥
- 64△ Robt Frank electrical cont ⑥
- 66△ Warren F Gooding ⑥
- 66△ Mrs Johanna Cathcart
- Fifth ends

CHURCH fr Church St Bridge south to
Maple Grove Cemetery at Village
line

Right side odd numbers

- Water begins
- 3 Thriftee Bundle Launderette
- 9△ Wirmusky's Hotel
- 9△ John J Wirmusky ⑥
- 11-15 Davidson Block
- 11 Vacant
- 13 Vacant
- 13 M Schweizer Sporting goods etc
- John crosses
- Elks Home (BPOE)
- 25△ Mrs Sadie Daniel furn etc ⑥
- 29△ Charm Shoppe clo
- 33-37 LaPorte's Block
- 33 Vacant
- 33△ Edw P Thurber
- 33△ Robt M Starr
- 33 Vance Russell Jr
- 33 Richd L Colegrove
- 33 Leon Mc Kettrick
- 35 Hayden's Bar & Grill
- 37 Vacant
- 39 Vacant
- 39-43 Kavich Block
- 39 Brandi's Shoe Shop
- 41 Lillian F Boylan
- 41 Lillian D Greenwood
- 41△ Richd C Wilkinson
- 41 John Wescott

- 43△ The Sweet Shop
- 47 Bessie Burns
- 47△ Anthony J Kavage ⑥
- 49△ Burn's Liquor Store
- 51 Hazel Goyette
- 51 Wm L Morrissey
- 53 Gilchrest Block
- 53 H F Launder-Ease
- 55-57 Sigalos Block
- 55 Soundsville phonographs a n d records
- 57△ Tray Record Newspapers H F area office
- 57△ Diarmuid S O'Brien
- 57△ Mrs Jennie L Weir
- 57△ Mrs Georgia Sigalos ⑥
- 59△ Sigalos Radio Service
- 61 Vacant
- 63 Vacant
- 69-77△ Miller's Super Market & Appliances
- 79△ Ideal Restaurant
- 79△ Saml L Roberto
- Elm crosses
- 89 Vacant
- 89△ Donald R Bodak
- 91△ Mrs Margt Hoffman ⑥
- 97△ Mrs Rose Brandi ⑥
- 97△ Jos S Smith
- △ Mrs Theresa E Weller
- Center begins
- 115 Town of Hoosick Community Inc
- 117△ Anthony J Wirmusky ⑥
- 119 Madeline Tomlinson
- 119△ Jos E Krisjansen ⑥
- 123△ Howard E Haynes ⑥
- 125△ Mrs Dorothy B Kincaid
- 125△ Mrs Julia B Hayes
- 125 Jas Powers
- Hoosick begins
- 129△ Haynes Bros auto dlrs
- 131△ Frank E Buswell ⑥
- 133△ Jasper L Robertson phys
- 133△ Mrs Lena M Robertson ⑥
- 135△ Della B Mahar
- 135△ Jasper L Robertson ⑥
- River begins
- 143△ V Briggs Shaw Jr
- 145△ Eug A Falluzzo
- 149△ Mrs Myrtle S Wruck ⑥
- 151 Mrs Louise M Williams
- 153 Wm P Wallace
- 155△ Edw G Waitkus ⑥
- 155△ Raymond L Thomas
- 157△ Thos J Moore ⑥
- 157 Vacant

KNOTTY PINE RESTAURANT COCKTAIL LOUNGE
Business Men's Luncheon

225 N. BENNINGTON RD., Jct. 7-67A

Tel. 442-9754

BENNINGTON

Church (continued)

- 161 Thos A Moore
- 161 Δ Robt J Crawford
- 165 Δ Mary Mack ⊕
- 167 Δ Wm H Burns coal ⊕
- Cary av begins
- 169 Δ Wm T St Hilaire ⊕
- 175 Mrs Sophie Crowley ⊕
- 175 Δ Richmond Hotel
- 177 Δ Dominick Beninotti ⊕
- 179 Δ Jos Grabuski Jr
- 179 Δ Mrs Margt E Brew
- 181 Δ Robt Robuski
- 181 1/2 Mrs Johanna Behan ⊕
- 183 Clayton E LeBarron ⊕
- 187 Δ Mrs Mary G Mooney
- 187 Mrs Eliz Dalton ⊕
- 189 Chris H Leeseman
- 193 Δ Wm G Burns ⊕
- 197 Δ Marie A Souplan ⊕
- 199 Δ Jos F Leary ⊕
- 199 Mrs Mary Cunningham
- 201 Jos F Leary vulcanizing
- 205 Δ Geo V Usher ⊕
- 209 Δ Andrew R Houlihan ⊕
- 211 Δ Francis J Leary ⊕
- 213 Wm Gardiner
- 213 Geo J Houlton
- 223 Mrs Doris M Murray
- 227 No Report
- 229 Mrs Agnes Vosh ⊕
- 229 Mrs Kath Bryant
- 229 Δ Wm J Sargood ⊕
- 231 Δ Raymond E Jones ⊕
- 233 Δ Kenneth J Cooney ⊕
- Δ Off Water Works Pumping Sta
Maple Grove Cemetery

Left side even numbers

- 2 Vacant
- 4 Vacant
- 4 Vacant
- Classic begins
- John crosses
- 14 Crawford's Barber Shop
- 15-24 Thorpe Block
- Δ The Easton & Thorpe Co Inc
- 16 Δ Volney B Chapman dentist ⊕
- 16 Vacant (5)
- 16 Vacant (7-9)
- 16 Vacant (10)
- 16 Δ Prudential Ins Co (11)
- 16 Vacant (12)
- 16 Vacant (14)
- 16 Vacant
- 20 Δ Beneficial Finance Co
- 20 Δ Karl-Lee women's and children's
clo
- 24 Δ Cre-Mar Beauty Salon
- 24 Δ Mrs Else T Wagner
- 24 Δ Thorpe's Pharmacy ⊕
- 26 McEachron Block
- 26 J H McEachron jewelers

- 26 Δ Ralph H McEachron ⊕
- 40 The New Theatre (closed)
- 42 Δ Mrs Anna D Meagher ⊕
- 48 Δ H F Fire Dept Control Station
- Eldridge av begins
- 50 Δ Baker's Gift Shop
- 50 Mrs Ursula G Curtis ⊕
- 52 Δ Cell's Restaurant
- 54 Shapiro's Chain Store
- 56 Vacant
- 60 Δ Thurbet's Texaco Service Station
- Δatza's Service Station
- Elm crosses
- 80 Δ State Armory
- 92-94 Δ Owl Garage
- 92-94 Δ Wirmusky Bros Co Inc
- 100 Jos E Parker
- 102 Herman C Lane Jr
- 104 Edw M Martin
- 106 Mrs Adeline C Russell
- 108 Ann's Beauty Salon
- 110 Vacant
- 110 Vacant
- 112 Mrs Grace Parker
- 112 Δ Francis P Flynn
- 114 Mrs Maude Noble
- 116 Mrs Grace Jones
- 116 Mrs Alice M Woodward
- 116 Vacant
- 116 Vacant
- Hall ends
- 120 Δ Mrs Rita M Warren
- 120 Δ Wm H Ivimey
- 122 Δ Marifred F Kincaid ⊕
- 124 Michael Angela
- 124 Louis Lavina
- 126 Vacant
- 128 John J Brennan
- 128 Carl Anderson real estnte
- 130 Rev Wesley P Miles
- 134 Layton James
- 136 Δ Mrs Eunice M Parker
- 138 John J Ward
- 138 Fred E Luther
- 140 Vacant
- 142 Δ Mrs Alice J Wolff
- 144 Vacant
- 144 Vacant
- 144 Vacant
- 144 Jas F Elliott
- 144 Mrs Josephine Goodman
- 148 Mrs Ida M Santus
- 148 Geo H Shamba
- Willard ends
- 154 Δ Harry C Wyman ⊕
- 158 John H Altenreid
- 160 Mrs Ida C Homan
- 162 Δ Alice L Murphy dentist ⊕
- 164 Δ Philip M Bogardus ⊕
- 166 Δ Wm Alexander ⊕

W. H. WILLS INSURANCE AGENCY, INC.

Tel. 442-5416
116 SOUTH ST. BENNINGTON

Insurance - Real Estate

HOOSICK FALLS DIRECTORY—1963

407

—continued

Vacant

— Walton ends

180 Vacant

180 Vacant

196 Vacant

△ Bulson Bros. auto dtrs.

Main crosses

rear Water Works Pumping Station

Maple Grove Cemetery

— Village line

CIPPERLEY'S RD fr Breese Hollow rd easterly to dead end

— Beyond canvassing territory

CLASSIC fr 6 Church east to Abbott D-2

Right side odd numbers

McKearin Block

— Main begins

45 Vacant

45 Vacant

47-49 Gerard Block

47 Classic Service

47 △ Mrs Eileen V Gerard ①

49 △ Alan J Finzer

49 Vacant

51 Vacant

53 △ Mrs Marjorie F Eyttinge

53 △ Mrs Betty J Aldrich

53 △ Mrs Esther G Albergine ①

53 △ Chas E Vrohan ①

59 △ John A Houssler undertaker ①

59 Mrs Eliz P Houssler

65 △ Mrs Mildred P Harter osteopath

65 △ Fredk W Harter osteopath

65 △ Edw W Graney

65 △ Mrs Helen Murphy

— Wilder la begins

△ Cheney Free Public Library

75-77 N Y Tel Co plant dept

79 △ Mrs Beatrice H Dougherty

81 △ Mrs Carolyn H Thomas

89 △ Arth F White ①

Classic Street School (closed)

93 △ Ralph S Bullock ①

95 △ Harry F Highfield ①

97 △ Alice R Wood ①

97 △ Walter J Blinstrub ①

99 Wm E Murphy

Left side even numbers

4 Vacant

4-10 Vaant

12 Warehouse

14 △ Klasic Kurl-Le-Q beauty shop

16 International Assn of Machinists

18 Meryle Pokines Dance Studio

20 Mrs Leno A Norton (1)

20 Loren J Mooney (2)

20 Ethel M Jones (3)

20 Mrs Margt Hunt (4)

20 Royal F Grant (5)

20 Mrs Susie M Gates (6)

20 Lea E Duval (7)

22 Salfuzzo's Grill

24 △ Wm A O'Brien plumbing

26-28 Vacant

30 △ Pyrafax Gas

30 △ Ruditis Home Appliances

32 Wm J Ruditis

40 Jas T Torpey barber

42 △ Frank's Village Tavern

42 △ Frank K Irick ①

44 Vacant

46 Vacant

48 △ O W Leibiger Research Laboratories Inc

48 △ Otto W Leibiger ①

54-58 Robson Block

54-58 △ Walter E Robson furn

60 △ Jos S Niegoda ①

60 Niegoda Bros plumbing heating

62 △ Saldax Co liquid cement

— High begins

St Mary's Academy

86 △ Mrs Mary G Straeter ①

86 Jos Karier

86 △ Dora Boyce

90 Vacant

93 △ Mrs Bertha H Chapman ①

94 △ Walter T Beckstein ①①

94 △ Wm M Peckham Jr ①

96 △ Thos L Shea

100 △ Chas E Rayner chiropractor ①

CLIFF fr Mountain northerly to Valley

No houses

COBBLE HILL RD off Route 67 westerly to White Creek Town line

— Beyond canvassing territory

CONGRESS fr 15 Snow to Oak. E-3

Right side odd numbers

5 △ Robt Lucey

5 Thos Marin

9 △ Vincent E Conway ①

13 Wm McMackin

15 △ Richd Albergine ①

21 Vacant

27 △ Mrs Rose A Bogardus ①

WILLIAMS & BUGBEE INC. — 24-Hour Wrecking Service

General Auto Repairs

945 MAIN STREET

Tel. 442-5320

BENNINGTON

FROST'S PHARMACY

PRESCRIPTIONS
3 Reg. Pharmacist On Duty

Fountain—Gifts—Cosmetics—Drugs—Films—Developing—Surgical and Hospital Supplies
Greeting Cards—Magazines—Fresh Cigars—Dietetic Foods—Candy
198 NORTH ST. Tel. 442-5980 and 442-9758 BENNINGTON

108

1963—H. A. MANNING COMPANY'S

Congress (continued)

Left side even numbers

- 6 Jon P Terhune
- 6 Edna B Lansing
- 6 Mrs Ellen Ladd (C)
- 8 Frank S Auernig
- 14 Robt E Fitzpatrick (C)
- 18 Alfd E Salluzzo (C)
- 20 Nicholas Hunt

CUMMINGS fr 68 Mechanic west to byd Village line

Right side odd numbers

- 1 Mrs Mary A Doyle (C)
- 9 Raymond L Delurey
- 9 Mrs Patricia Alexnovic
- 11 Chas Kovage
- 11 Steph Kostkiwicz (C)
- 15 Anna H Hayes (C)
- 17 Anna A Dalheim (C)
- 23 Anthony Zilinskas
- Village line
- 33 Henry Bruzdowski
- 35 Alex J Bromirski
- 41 Chas L Frazier
- 43 Patk J Cleary (C)
- 45 Mrs Maude E Varrier

Left side even numbers

- 10 Mrs Helen M Cuddihy
- 16 Thos Mentiply
- 16 John J O'Neil (C)
- Hovey av begins
- 18 Leo Albawicz (C)
- 24 Gene N Robinson
- 26 Adam Batza
- Village line
- 30 Mrs Mary E Torpey
- 38 Walter Sprague
- 42 John J Stempel (C)
- 44 Thos F Archer (C)
- Dundee av begins
- 46 Orville F Sprague
- 48 John J Murphy (C)
- Walter I Nason

DALE fr after 42 Rogers av southerly to dead end. D-5

Left side even numbers

- 6 Sterling A Post (C)
- Claver Thomas
- Walter F Atwood Jr (C)

DANFORTH fr 97 High easterly to Troy E-1

Right side even numbers

- 8 Mrs Marie A Kelly (C)
- 10 Mrs N Ann Pappas
- 14 Steph Bradley

Left side odd numbers

- 1 Robt E Stetson (C)
- 3 Geo S McKearin
- 5 Stanley Scott

7 Geo Scott florist

- △ Aretas A Pappas (C)
- 13 Harvey G Baker (C)
- Albany Felt Co
- △ Hoosick Falls Health Center

DAUMS RD fr Route 67 east to dead end

— Beyond canvassing territory

DAVIS fr 41 Mechanic north to RR tracks B-1

Right side odd numbers

- 3 Christinia A Gates (C)
- 3 Vacant
- 7 Jos Dwyer Jr
- 2 LeRoy D Baker (C)
- 9 Mrs Julia McGarvin (C)
- 9 Mrs Rose A Green
- Left side even numbers
- 6 John Labanowski (C)
- 8 Leo T Mulvihill (C)
- △ Wood Flong Corp

DEPOT SQ (see Lyman) junction of John Superior Lyman and B&MRR. C-2

DOLAN AV fr 63 River rd west. A-3

Right side

- △ Earl Moon (C)
- △ Raymond J Bissonette
- John W Pearson
- △ Chas J Carr (C)
- △ Rena Wall
- Wilfred Bissonette

Left side

- △ Ralph T Moll
- △ W M Bissonette

DOVE fr 13 Burchard av south. E-2

Right side

- 1 Walter P Graney

DUBLIN HILL RD fr Route 67 North and east to White Creek rd

— Beyond canvassing territory

DUNDEE AV fr 44 Cummings south to Manton. A-1

Left side

- △ Roland P Springer (C)
- Mrs Mary Myers
- Frank Travis

EAGLE fr 7 Burchard av south. E-2

Right side odd numbers

- 5 Vacant
- 7 Mrs Mary Brundige (C)

Left side even numbers

- 8 Harry L Michie (C)
- 8 Leslie L Michie (C)

HANSON - WALBRIDGE FUNERAL HOME

Tel. 442-4329
213 WEST MAIN ST.

DEAN F. HANSON, Director
AMBULANCE SERVICE

Tel. 375-2222
ARLINGTON

HOOSICK FALLS DIRECTORY—1963

409

EAGLE BRIDGE RD fr Main east to
Tate rd

Right side

△ Hazel M Hill ⊙

Left side

△ John Nolan Jr
△ Jane G Burns ⊙
△ Robt B Gibbons ⊙
△ Hilda B Peters ⊙
Jacob S Weber ⊙
△ Arden B Olson ⊙

EAGLES RD fr W Hoosick rd north to

Right side

Vacant

Left side

Alex N Znak ⊙
△ Alfred W Rowley ⊙

EAST HOOSICK RD fr end of Ball (H F)
southwest to Mopletown

— Beyond canvassing territory

EDDIE'S RD fr Harold Hill's rd east to
W Hoosick rd

No houses

EDDY PL fr 120 Main to Buzzy la. D-3

Right side

1 △ Wm Andrick ⊙

Left side

No houses

ELDREDGE fr 52 Mechanic southwest.
B-1

Right side odd numbers

5 Loretta McCann
9 △ Wm J Keyes ⊙
9 △ Marilyn J Keyes

Left side even numbers

8 John Stuka ⊙
8 △ Helen A Burke
12 △ John L McMahon ⊙
14 △ Theod J Lukas ⊙
14 △ Lukas & Auernig

ELDREDGE AV fr 46 Church east to
Elm. C-3

Left side even numbers

6 Lawrence Burdick
8 △ Walter Gates
10 Mrs Sarah Livingston
12 Harold Parker
14 Rita Allen
14 Ernest Thompson
18 Vacant
18 Vacant
18 Minnie Bass
18 Frank Stockwell
22 Roland M Packard
24 Ernest F Bentley

Right side

No houses

ELM fr 79 Main west to Fourth. C-3

Right side odd numbers

— Eldredge av ends

— Church crosses

25 △ Elm St Auto Parts

— Spring ends

27 Capano's Grocery Store

29 Al's Barber Shop

29 Mrs Mary Russell

29 Vacant

31 Ronald Liporace

33 Chas McEvoy

35-37 △ Blue Flame Gas Ser

39 Richd S Odell

39 Reginald Matte

39 Rudolph J Stasik

39 Mrs Janet Reilly

45 Vacant

47 Vacant

△ Wm O'dell

51 O'dell Grocery

Vacant

Mrs Lydia Stevens

John E O'dell

— Railroad av crosses

— B&MRR crosses

53 △ Jos Buckley & Sons coal and oil

55 Mrs Louise M Gates

57 △ Mrs Nella N Domeika ⊙

59 Vacant

61 △ Peoples Gasoline and Oil Co Inc

— First crosses

67 △ Wm E Sherwin ⊙

67 Robt McClure

67 Sherwin's Flycraft

67 Sherwin's Barber Shop

69 △ Rocco T Verrastro ⊙

71 △ Guy H Phillips ⊙

71 Vacant

73 △ Alfd J Eberle ⊙

— Second crosses

75 △ Kathryn C Millett ⊙

75 △ Mrs Mary M Powers

77 Mrs Mary C Buckley

79 △ Mrs C Mae Hall ⊙

79 Geo H White

83 △ Robt J McGarvin ⊙

83 The Hairbender

87 Jas S Young

87 Roland Young

89 Robt K Myers

Left side even numbers

— Church crosses

20 Vacant

20 △ Bonaventure P Stoppani ⊙

30 U-DO-IT Coin-op Dry Cleaning

60 American House

60 Wimusky Bros

— Railroad av crosses

Community Station for the Bennington-Hoosick Falls area. 1000 watts, 1370 kc.
HARWOOD HILL **BENNINGTON** Telephone 442-6321

Elm (continued)

- B&MRR crosses
 62△ Walter Wirmusky ①
 64 Vacant
 64△ Guy J Brandt
 — First crosses
 68 Oscar J Brown ①
 68 Paul Burt
 70△ Chas E Scarey ①
 72△ John J Nealon ①
 74△ Bernard Savilonis ①
 — Second crosses
 76△ Morgan Burke ①
 78△ Donald Bradley
 78△ Jos Gorman
 80△ Mrs Eliz Behan ①
 82△ Richd A Winters
 82 Kenneth Van Der Kar
 — Third ends
 90△ Mrs Mary J Keegan ①
 92 Edw J Decker
 92△ Kenneth Wickware ①
 94 Mrs Helen F Hibbard ①

EMMONS RD fr LeBlanc's rd east to
 Vt State line
 — Beyond canvassing territory

ESTABROOK AV fr 126 Main east.
 D-3

- Right side odd numbers**
 1△ Geo M Helft ①
 3△ Andrew F D'Jernes ①
 5△ Edw F Loomis ①
 5 E F Loomis electrical cont
Left side even numbers
 2 Grace R Keach
 2 Alice McCaffrey
 4 Clarence F Sausville
 6△ Phillip Leonard
 8△ Harold E Rising ①
 10△ Mrs Louise M Dame ①
 10 Vacant

FAIRBANKS RD fr Johnson Hill rd south
 to village line
 — Beyond canvassing territory

FIFTH fr 63 River north to Center.
 B-3

- Right side odd numbers**
 5△ Peter J Pokines ①
 9 Jos E Graney
 11△ Danl J Shannahan ①
 11 Vacant
 — Hoosick ends
 19△ Walter O Colohan ①
 19 Vacant
Left side even numbers
 2△ Loretta E McGuire ①
 8△ Chester Albergine ①
 10 Mrs Anna M Coletan ①

- 12△ Mrs Eliza Rankin ①
 16 Otto Burdick
 16 Mrs Gloria Ogert
 18△ Jos A DeLuca ①

FIRST fr 15 River north to B&MRR.
 B-3

- Right side odd numbers**
 3 Arth J Cutler
 3 John Waddington
 5 Vacant
 5 Vacant
 5 Vacant
 5 Vacant
 7 Henry P Lemon
 9 Vacant
 11 Vacant
 12 Chas A Cook
 15 Raymond F Rowland
 17 Rose K Rasch
 19 Jos P Higgins
 — Hoosick crosses
 — Center crosses
 35-37 Eagles Club
 39△ Wm M Grennan ①
 41△ Mrs Anna E Onell ①
 43 Richd S Odell
 43 Vacant
 45△ Richd Martellie ①
 45 Jos Martellie
 — Elm crosses
 47 Harold E Potter
 47 Vacant
 Peoples Gasoline and Oil Co
 storage
 49-51 Peoples Gasoline and Oil Co
 storage and garage
 — Willow crosses
 — Surdom begins
 67△ Adolph R Seifert
 69△ R Edw Carnard
 75△ Guiseppe Salluzzo ①
 75 Jos A Salluzzo
Left side even numbers
 2△ Raleigh G Tatra ①
 4 Mrs Nora A Shea ①
 4△ Betty J Shea beauty parlor
 6 Richd Civk
 8 Douglas P Valentine
 12 Jas J Cusack
 14△ Louis E Haynes
 14△ Mrs Maude E Brenenstuhl ①
 14 Mrs Ella Young
 16 Francis E Fox
 — Hoosick crosses
 24△ Edw S Ruditis ①
 26△ Wm A O'Brien ①
 28 Mrs Helen French
 28△ Raymond K Armstrong
 28△ Casmer Levandowski ①
 — Center crosses
 38△ Alfd A Carnard

W. H. WILLS INSURANCE AGENCY, INC.

Tel. 442-5416

116 SOUTH ST. BENNINGTON

Insurance - Real Estate

HOOSICK FALLS DIRECTORY—1963

411

(continued)

- 38△ Mrs Viva Woodard ①
40 Robt J Jones
42 Hazel M Slade
42 Mrs Virginia Hutter
— Elm crosses
— Willow crosses
62 Irving P Gavane
64△ Danl Capano ①
68 No Report
68 No Report
— Nixon begins
74△ John F Cramer
76△ Mrs Clara Stallmer
78△ Alice F Burns ①
78 Mrs Mary A Smith
△ The Noble & Wood Machine Co
Inc
Peoples Gasoline and Oil Co Inc
plant

FISKE fr 22 River to 29 Carey av. B-4
Right side odd numbers

- 1△ Kurt Hofman
1 Mrs Mary Austin ①
5△ Leo F Hewson ①
5△ Mrs Mary Hall ①
7 Robt P Haynes
9△ Win F Baker ①
11△ Clifford E Danforth ①
13△ Mrs Inza H Myers ①

Left side even numbers

- 6 Wm Yavaniski ①
8 Vacant
8 Vacant
10△ Herbert Armstrong ①
10 Mrs Helen Farquaharson
12 Geo H Lovell
12 Fred V Quackenbush
14△ Mrs Blanche Carver
14 E Jay Hynick ①
16△ Albert J Utter
16△ Leo Q Hynick ①
16△ Mrs Grace Kew
18△ Chas M Boutin ①

FOURTH fr 55 River north to Willow
B-3

Right side odd numbers

- 7△ Arth M Hyde ①
— Hoosick crosses
15 Francis T Mulvihill
17 Nettie's Beauty Shop
17△ Clemens A Pytko ①
19 Mrs Eva M Bush

— Center crosses

- 27 Chas A Foster
27 Jos P Restino
— Elm ends

Left side even numbers

- 6△ John J Hayden ①
8△ Robt C Harrington ①

8△ Mrs Mildred Nimons
— Hoosick crosses

- 14△ Mrs Irene C Pine ①
16 Vacant
16 Vacant
18 Theresa D Holmes
20△ John D Cadoret ①
20 Vacant
22△ John E Dovendonis
22 Duane Williams
— Center crosses
24 Anthony E Bromirski
38 Earl L Callahan
38 Vacant
40△ Edw J Bromirski
44△ Thos J Claire ①
46△ Saml G Restino ①
48△ Richd H Ward
48△ Walter L Sheridan ①
50△ Jos V Allen

FOX HOLLOW RD fr Route 7 south to
Grafton Town line
Beyond canvassing territory

GARDNER'S RD fr LeBlanc's rd north-
east to Vt State line
Beyond canvassing territory

GILLESPIE fr 10 Munsell northerly. D-1
Right side odd numbers

- 5△ Mrs Lucy T Mahar ①
7 Mason C Harrison
11 Cath A McGrath ①

Left side even numbers

- 4△ Mrs Mary E Smith
4△ Jos C Neidl ①
6△ Norman G Scott Jr ①
8△ Rose A Doran ①
10△ Edw L Clarke
12△ John C McAuliffe
16△ Herbert L Ballou

GRIFFIN AV fr 192 Main east. D-5
Right side odd numbers

- 1△ Clyde Reveal
5△ Clayton B Sherman
7△ Leo J Mahar Jr excavating ①
Hoosick Falls Little League Park
△ Warner B Harrison ①
△ Chas P Cappellino ①

Left side

No houses

HALL fr 95 Main west to 120 Church
C-3

Right side even numbers

- 2 Neil F O'Brien ①
4△ Gordon T Jones ①

Left side odd numbers

- 3△ J A Bradley & Sons elec appli-
ance and conts



BENNINGTON MOTEL

NEXT TO "Paradise"
143 MAIN ST.

Phone 442-5479

JOE and LEE ABBOTT
BENNINGTON

412

1963- H. A. MANNING COMPANY'S

Hall (Continued)

- 3 Δ Jos A Bradley $\text{\textcircled{O}}$
- 5 Δ Michl J Restino $\text{\textcircled{O}}$
- 7 Δ Eliz F Whitkop $\text{\textcircled{O}}$

HAMPTON fr Hovey av west to Quarry

A-1

Right side even numbers

— Village line

8 Vacant

10 Δ Edwin G Coan

10 Δ Chester Gibbons $\text{\textcircled{O}}$

Left side

6 Δ Kenneth E Dooley $\text{\textcircled{O}}$

Δ Donald J Mulready (tr) $\text{\textcircled{O}}$

— Village line

HAROLD HILL'S RD fr West Hoosick rd

Northwest to Tate rd

No houses

HIGH fr opp 62 Classic to Village limits

Right side odd numbers

St Mary's Academy

9 St Mary's Convent

21 Vacant

— Parsons av begins

St Mary's Academy High School

31 Δ John P Capano $\text{\textcircled{O}}$

— Rowley av begins

33 Rose A Curtis

35 Δ John Rowley $\text{\textcircled{O}}$

41 Δ Wm Hastings $\text{\textcircled{O}}$

45 Rev Jerrold C Potts

47 Δ Clyde W Ryder $\text{\textcircled{O}}$

49 Irving Stevens

49 Δ Barry McKeon

53 Howard Harrison

— Munsell begins

57 Δ Mrs Eva L Bornt

57 Δ Wm A O'Maara $\text{\textcircled{O}}$

59 Scott's Service & General Store

61 Δ Fredk LeBlanc

65 Randall E James

65 Δ Mrs Sophie Kennedy $\text{\textcircled{O}}$

67 Δ Phillip J O'Maara $\text{\textcircled{O}}$

67 Δ Wm J Mitchell

69 Δ Forest E Danforth carp $\text{\textcircled{O}}$

73 Δ Mrs Madeline F Reilly $\text{\textcircled{O}}$

75 Chas R Ayers

75 Chas E Ayers

77 Vacant

79 Δ Robt K Shiland $\text{\textcircled{O}}$

89 Mrs Florence E Winters

89 Δ Theod C Andersen $\text{\textcircled{O}}$

91 Δ Grace V Murphy $\text{\textcircled{O}}$

91 Δ Geo A Wolfrum

91 Δ Thos M Quilan Jr $\text{\textcircled{O}}$

93 Δ Edw W Baker $\text{\textcircled{O}}$

95 Δ Wm S Bradley Jr pntr $\text{\textcircled{O}}$

95 John W MacMurray

97 Teresa M Colgan $\text{\textcircled{O}}$

97 David Kelly

99 Δ John L Delurey $\text{\textcircled{O}}$

— Danforth begins

101 Δ Thornton Hall $\text{\textcircled{O}}$

Left side odd numbers

1 Δ Mrs Emma H Webster

1 Elva Gigel

1 Mrs Anna A O'Neil

— Park begins

8 Vacant

8 Δ Mrs Gertrude Rogers

8 Mrs Anna L Hughes

7 Δ Martin F Kearney

7 Δ Mrs Lola A Tuttle

18 Δ Henry Jacobson $\text{\textcircled{O}}$

20 Edw DeSacia

20 Chas A Cook

38 Δ Albert White $\text{\textcircled{O}}$

46 Maud Tefft

46 Δ Jos P Barber $\text{\textcircled{O}}$

48 Δ Chas Shapiro $\text{\textcircled{O}}$

50 Δ Wm L Morrison $\text{\textcircled{O}}$

52 Vacant

54 Vacant

56 Δ Neil S Whitman $\text{\textcircled{O}}$

58 Mrs Mary Merrill

58 Δ Mrs Esther L Hurley $\text{\textcircled{O}}$

62 Vacant

64 Vacant

68 Δ Mrs Margt L Blanford

68 Δ Mrs Fannie S Burke

70 Robt A Foster

70 Mrs Ida V Barker

72 Δ Raymond Rogers $\text{\textcircled{O}}$

74 Δ Lester D Quinan $\text{\textcircled{O}}$

74 Δ Harry McCarty

76 Δ Henry J Marcoux $\text{\textcircled{O}}$

78 Δ John F Heffernan $\text{\textcircled{O}}$

80 Thos J McAllen

84 Δ Richd M Trick $\text{\textcircled{O}}$

84 Δ Ronald Dooley

86 Δ John F McGrath $\text{\textcircled{O}}$

88 Δ Mrs Stella H Dalheim $\text{\textcircled{O}}$

88 Vacant

90 Δ David E Armstrong veterinarian

$\text{\textcircled{O}}$

92 Ernest Parker

108 Δ C George Bordeaux $\text{\textcircled{O}}$

110 Δ Howard O'Brien

HILL RD fr junction Main and Church southeast to Route 7

Right side

Δ Robt E Cole $\text{\textcircled{O}}$

Cole's Dairy Bar $\text{\textcircled{O}}$

St Mary's Cemetery

Δ Ralph B Millington $\text{\textcircled{O}}$

Δ Milton R Brownell

Δ Leonard M Robinson $\text{\textcircled{O}}$

Δ Homer Eaton $\text{\textcircled{O}}$

Δ Joseph M Callahan $\text{\textcircled{O}}$

W. E. Robson Inc.

54-58 CLASSIC ST.

Tel. 686-5222

FLOOR COVERINGS
ARMSTRONG & GOLD SEAL
FURNITURE AND BEDDING
HOOSICK FALLS, N. Y.

HOOSICK FALLS DIRECTORY—1963

413

(continued)

Left side

- △ George A Leonard ①
- △ Jessie G Harrington ①
- △ John A Howland ①
- △ Adam B Straub ①
- △ Francis H Starr ①
- △ Alex M McNeilly ①
McNeilly's Greenhouse ①
- △ David J Senecal ①
Mrs Lillian Main

HILL RD (HOOSICK) fr Route 7 north-easterly to junction Main and Church Hoosick Falls

Right side

- △ Raymond R Sharkey Jr ①
- △ Jas H Frost
- △ Robt P Yavaniski ①
Hoosick Grange Hall No 1127
- △ Catherine T Wegner ①
Mrs Mary F Tappin ①
- △ Wm H Appel ①
- △ Robt W Appel
- △ Noyce A Bump ①

Left side

- Vacant
- Vacant
- △ F Earl Hynick ①
- △ Glen M Hynick

HOKLEY AV (now Kokley av)

HOME after 79 Rogers av above Dale easterly. D-5

Left side

- 129 Mrs Kath Hurtz ①
- 131 Walter F Atwood ①
- 133 △ Myron L Kane ①

Right side

- 134 △ Norvan Van Home ①

HOOSICK fr 125 Church west to Fifth B-3

- 1 △ M D Kincaid & Sons plumbing conts

- 3 △ Barclay Home Products Inc

— Railroad av crosses

— B&MRR crossing

9-11 Vacant

— First crosses

- 15 △ Wm C Gilchrist ①

17 Vacant

- 17 △ Roy G Draper ①

19 Vacant

19 Victor W Barrier

- 21 △ Mrs Fannie T Percy ①

23 △ Mrs Julia McMartin

23 △ Lyle D Scott

— Second crosses

- 25 △ Frank S Stevens mason ①

- 27 △ Michl J Bartoski ①

20 △ Ruth G Smith

29 Vacant

- 31 △ Thos A Carney ①

— Third crosses

37 △ Mrs Charlotte Nesbitt

37 △ Mrs Grace M Case ①

39 △ Roy A Jordan ①

41 △ Geo W Cuddihy ①

41 Vacant

— Fourth crosses

45 △ Leo F Shannahan ①

47 △ Mrs Jennie Morin ①

47 △ Stanley H Mottsiff

49 △ Mrs Margt Higgins ①

49 Leroy C Gardener

51 △ Francis E Kasavicha ①

53 △ Mrs Alta M Brownell

53 △ Mrs Mary F Stewart ①

55 Geo Ropitzky

55 Douglas Ogilvie ①

— Fifth crosses

Left side even numbers

— Hoosick ct begins

— B&MRR crosses

— Railroad av crosses

10 △ Francis L Dooley

— First crosses

16 Mrs Sally A Fox

18 △ Robt D Reinfurt ①

20 △ Ambrose G Brown ①

22 △ John J Burke ①

24 △ Mrs Jennie J Copeland ①

— Second crosses

28 △ Leo A Burns

28 △ John J McGrath

30 △ Carleton M Shaw ①

34 △ Raoul J Begin ①

— Third crosses

42 Wm F Rourke Jr

42 △ Jeffrey J Shea ①

— Fourth crosses

44 △ John A McMartin ①

46 △ Wm E Allard

48 △ Danl F Shaughnessy ①

50 △ Frank R Kelyer ①

— Fifth crosses

HOOSICK CT fr B Hoosick southerly C-3

No houses

HORTON HOLLOW RD fr Wilson Hill rd northwest to W Hoosick rd

No houses

HOVEY AV fr 16 Cummings south to Scott. A-1

Right side odd numbers

7 △ Odetta L Russell

9 △ Mrs Jadwiga Niegoda ①

9 △ Mrs Stella Bozek

— Manton begins

FAIRBANKS EXPRESS INC.

Daily Service Albany, Troy, Bennington
Pittsfield, North Adams, Williamstown

Terminal, Route 22

HOOSICK FALLS N. Y.

Phone 442-9570

414

1983- H. A. MANNING COMPANY'S

Hovey av (continued)

21 Δ Arth R Nash
— Seward begins
25 Δ Thos S Nowak \odot
29 Δ Wm J Miller
29 Mrs Stella Sicinski
— Hampton begins
Left side even numbers
8 Δ Frank Sicinski Jr
— White ends

HURLEY fr 55 Mechanic northeasterly. B-1

Right side odd numbers
13 Δ Louis J Marks \odot
Left side even numbers
4 Stanislaw Orzal
4 Δ Robt S Negvesky
6 Lucy Wrubleski
6 Frank Wrualeski
6 Δ Frank P Novak
8 Ralph P Davendonis
10 Δ Jos R Blindstrub \odot
10 Δ John H Griffin

JACKSON fr opp 55 Abbott west to Kelley. W-2

Right side odd numbers
1 Chas Winegard
3 Δ Mary J Welch
3 Δ J Henry Crews
5 Δ Frank M Reynolds \odot
Left side even numbers
4 Δ Jos F Brandalik \odot
6 Δ Gerard J Marin Jr \odot
8 Δ Paul W Graney \odot
10 Δ Mrs Loretta E Banks \odot
10 Δ Mrs Olive Keenan
10 Δ Glenn C Banks plmbr

JANE CT fr 21 Jeffery back to Lois No houses

JEFFERY DR fr Clifford east No houses

JOHN fr 11 Main west to Lyman. C-3

Left side odd numbers
5-9 Monahan Block
5 Δ Don's Book Record & Camera Shop
7 Mrs Anna M Graney
7 Δ Mrs Eliz J Connick
7 Geo E Dougherty Jr lwyr
7 Δ Wm J McMartin \odot
9 John W MacMurray jeweler

— Will J Kennedy to ends

11-15 Lurie Block
11-15 Δ M Lurie & Co dept store
15 Δ Andrick Studio & Camera Shop
17 Vacant
 Δ Thorne's Drug Store
— Church crosses
— Benedict av begins
 Δ Halman Mfg Co
 Δ Dodge Fibers Corp
— Lyman crosses
Right side even numbers
6 Hoosick Falls Laundry
6 Francis H O'Brien religious art-
icles
8-10 Durfee Block
8 Δ Hoosac Pharmacy
10 Vacant
10 Vacant
10 Jos Waitkus
12 Δ Mrs Kath M Seward
12 Don's Barber Shop
14 Cuddihy's Block
14 Δ Cuddihy's Book Store
14 Δ Raymond Cuddihy
14 Δ Cuddihy's Home Appliance Inc
15 Δ Andrick Studio & Camera Shop
16 Δ Hoosick Home & Auto Supply
Corp
— Church crosses
20 Phil's Barber Shop
20 Δ Phillip N Lanane Sr \odot
22 Δ Joe's Friendly Tavern
22 Δ Jos O Rougeau \odot
26 Chas J Mellen Jr \odot

JOHNSON HILL RD fr Route 22 south- erly to E Hoosick rd Beyond canvass

KELLEY fr 9 Munsell to Jackson. D-1 Right side No houses

Left side odd numbers
7 Walter H Myers
9 Δ Clarence Meyers

KLOP fr 21 Ralph east to Lane rd No houses

KOKLEY AV fr 77 Mechanic northeast- erly. B-1

Right side odd numbers
21 Δ Raymond F Sausville \odot
23 Δ Hugo P Steinberg \odot

FUNERAL HOME

LEO J. MAHAR INC.

Tel. 686-5123

AMBULANCE SERVICE

43 MAIN ST.

HOOSICK FALLS, N. Y.

W. H. WILLS INSURANCE AGENCY, INC.

Tel. 442-5416
116 SOUTH ST. BENNINGTON

Insurance - Real Estate

HOOSICK FALLS DIRECTORY—1963

415

(continued)

27 Anthony J Urban

Left side

15△Edw F Sabaski ①

20 Vacant

LAUREL AV (private way)

No houses

LE BARRON'S RD off Route 7 north to
dead end

LE BLANC'S RD fr E Hoosick rd north-
erly to Route 7
Beyond canvass

LOIS LA fr Herbert to Clifford
No houses

LUSKIN'S RD fr Route 7 south to dead
end
Beyond canvass

LYMAN fr 2 Railroad av north to Hoo-
sick River. C-3

Right side odd numbers

1 John E Stewart

— Spring begins

— John ends

— Superior begins

25△Mrs Rose V Severson ①

27 Mrs Lenore Salvi

27 Chas T Auernig

27 Vacant

29△Mrs Mary A Wirmusky ①

31 Fred M Bates Jr

35△John J Ferronini ①

33△Rosella Bartoski ①

Left side even numbers

12△Jas H Hughes

12 Wm J Murphy

14 Vacant

14 Mrs Bessie Springer ①

16 Sharkey's Hotel

16△Edw F Zilinskas ①

— Depot sq

22 Donald F Sargood

22△Nathan J Case ①

24△Wm Roberson

24△Carlton Coon ①

26 Mrs Kath T Hyland

26△Thos W Hyland

28△Wm F Cronin ①

28△Mrs Josephine D Beaumont

30△Mrs Lida Dooley

32△Elmer G LaPorte ①

32 Robt Kirkpatrick

32 Mrs Alice Keeler

Off Richd Wheeler

36△Anthony Davendonis ①

38 John Cooney

40 Mrs Florence Granger

42△Justin T Pokines

46△Mrs Margt Remancus ①

MADISON fr 40 Mechanic southwest.
B-1

Right side odd numbers

5 Emil Lang

5 Pius Kaukas

9△Cazmer S Brodeski ①

9 Albert Yaraminas ①

11△Wilfred J Bison

— Quincy begins

Left side even numbers

6△Jas E Monahan ①

12 John Zeleski ①

14 Mrs Marie A Amann

14△John J Burke Jr ①

△Geo Maloady

MAIN fr opp 26 Classic south to Vil-
lage line. C-3

Right side odd numbers

1-7 Wood Block

1△Geo S McKearin Inc ins

1△John S Davison Iwyr

1 Geo H Holbrook Iwyr

1 Vacant

1 Vacant

1 Vacant

3△Clayton E Shaw phys

3 Masonic Hall

3-5△H H Sternberg variety

3-5△Ben Franklin Store variety

— John begins

9-11△Dougherty Hotel

13 Vacant

13 Vacant

17△Ranoldo's Restaurant

19 Kyer Building

19△McCann's Pharmacy

19△Mrs Mary A Kyer ①

21△The Lannon Dress Shoppe

25△Eliz Byers

25△Mrs Evelyn Brazell ①

25△Jas B Brazell ①

27△Permanent Savings & Loan Assn

35△Post Office

— Will J Kennedy la begins

43△Leo J Mahar Inc funeral home

43 John F McGuire

47△Knights of Columbus Home

WILLIAMS & BUGBEE INC. — 24-Hour Wrecking Service

945 MAIN STREET

Tel. 442-5320

General Auto Repairs

BENNINGTON

Main (continued)

- 47△ Rensselaer County Dept of Health
- 67△ Immaculate Conception Rectory
- 67△ The Very Rev Chas E Bauman
- 67△ Augustinian Fathers
- Elm begins
- 75△ Mrs Ethelind M Chapman bird supplies ⊙
Immaculate Conception Church
- 89△ Robt E Maderer phys
- 91△ Robt E Maderer ⊙
- 93△ John A Graney ⊙
- 93△ Margt McNamara
- 95△ Mrs Cath Bradley ⊙
- Hall begins
- 101△ Jas F Sennett lwyer ⊙
- 105△ Albert F Peglow ⊙
- 107 Vacant
- 115 Raymond E Wilson
- 119△ Alden E Seifried
- 119 Leslie L Linsenbarth
- 121 Louis J Benkoski Jr
- 123△ Mrs Anna Schmigel ⊙
- 123 Frances M Eagle
- 125△ Donald St Hilaire ⊙
- 131△ John G Keogh ⊙
- 133 Wilfred Willetts
- 143 Vacant
- 143△ Harry F Crayon ⊙
- 145△ Andrew T Cahill ⊙
- 147△ Harry L Holton ⊙
- Willard begins
- 149△ Mrs Pauline M Ferranini ⊙
- 153△ Jas Martelle ⊙
- 157 Mrs Adah M Van Wickel
- 159△ Mrs Helen Shea ⊙
- Walton begins
- 163△ Harold W Gardner ⊙
- 171△ Lawrence F Busby ⊙
- 173△ Walter C Gardner ⊙
- 175△ John T Callahan ⊙
- 177△ Mary Lannon ⊙
- 183△ Leo T McGuire ⊙
Village storehouse
- 191△ Bulson Bros Chevrolet Sales & Ser
- 193△ Hoosick Falls Monumental Works
- 195 Mrs Lena Agan
- 195 Vacant
- 199△ Mary Cantwell
- Church ends
- Village line
- Left side even numbers**
- 2 Bradley's Paint & Paper Store
- 26 Leary Block
- 2 Vacant
- 2 Vacant
- 4△ Plumb Eyeglasses
- 6 Vacant
- 6△ N Y Div of Employment
- 12△ John F Cahill Ins

- 12△ Gert's Beauty Shop
- 12△ The Cahill Liquor Store Inc
- 14-16△ The National Commercial Bank and Trust Co
- 16 Standard Press Building
- 16△ Hoosick Falls Standard Press Inc
- 20△ Grand Union Co
- Wilder begins
- 24 Municipal Building
- △ Village Offices
- △ Town Offices
- △ Police Dept
- △ Police Court
- Wood Memorial Park
rear Vacant
- 70 St Mark's Episcopal Church
- 74△ Robson Funeral Home
- 74△ Harold B Robson ⊙
- 80 Vacant
First Baptist Church
- 120△ Rupert W Thorpe ⊙
- Eddy pl begins
- 118△ Karl Gottschalk ⊙
- 124△ Paul H LaPorte ⊙
- 122△ Chas W Wilson ⊙
- 126△ Andrew Stuka ⊙
- Estabrook av begins
- First United Church
- 140 Vacant
- Waldron av begins
- Main St School (closed)
- 152△ Mrs Viola Smith
- 152△ Chas F Stroub
- 152 Mrs Erna Preiss
- 152△ Ralph D Horton
- 152△ Harry Fink ⊙
- Richmond av begins
- 164△ Geo F Dougherty ⊙
- 166△ Rose Miller ⊙
- 170 Vacant
- 170△ Louis E Wright ⊙
- Barton av begins
- 176 Mrs Anna Yurewitch
- 176△ Anthony J Yurewitch Jr ⊙
- 178 Frances S Holbritter
- 178△ Wm F Holbritter ⊙
- 180△ Mrs Minnie A Loux ⊙
- 180 Colonial Home tourists
- 182 Off H F Town Athletic Field
- 182△ Gardner's Garage
- 182△ Robt H Gardner
- 182△ Albert Ropel
- 190△ Antonio R Begin ⊙
- 190 Vacant
- Griffin av begins
- 196△ Nelson L Eddy
- 196△ Dominick Yurewitch ⊙
- 196△ Robt J Kenyon
- 198△ Jos M O'Brien
- 200△ Harold C Friel ⊙
- 202△ Ethel A Rich ⊙
- Rogers av begins

HANSON - WALBRIDGE FUNERAL HOME

Tel. 442-4329
213 WEST MAIN ST.

DEAN F. HANSON, Director
AMBULANCE SERVICE

Tel. 375-2222
ARLINGTON

HOOSICK FALLS DIRECTORY—1963

417

Main (continued)

- △ Sno-White Laundry
- Maple Grove Cemetery
- Village line

MANTON fr 13 Hovey av west to Dundee av. A-1

Right side odd numbers

- 5 Ira T Granger Jr

Left side even numbers

- 2 Frank J Demick
- 6 Vacant
- 10 △ Bernard W Crandall ①
- 12 Anna Cavanaugh

MARKER'S RD fr Tate rd northerly to dead end

Beyond canvassing territory

MARTIN fr 39 River rd west to School A-2

Right side odd numbers

- 5 △ Ever P Wolff
- 9 Vacant

Left side even numbers

- 6 △ Chas M Yavaniski ①
- 8 △ John A Pokines ①
- 10 Stanley Stuka
- 10 △ Frank J Stuka ①

McCAFFREY fr 58 River south to beyond Carey av. B-4

Right side odd numbers

- 7 Vacant
- 9 Mrs Ruth H Granger Jr
- 13 John A Murphy

— Carey av crosses

- 15 △ Chauncey A Brenenstuhl ①

Left side even numbers

- 6 △ Bernard R Davock ①
- 8 △ Jas F Toahey ①
- 10 △ Gabriel Crucetti ①
- 12 △ Francis T Bowman ①

— Carey av crosses

- △ Dodge Fibers Corp (plant 2)

MECHANIC fr Church at bridge. A-3

Right side odd numbers

- 1 △ Falls Hardware Supply
- 1 △ Weldon Industries Inc (mfrs wooden skips and pellets)
- 3 △ Warren A Gibbons
- 3 △ Warren E Roberts
- 7 Mrs Florence E Phillips
- 7 △ Mrs Jennie Stazik
- 9 △ Peter A Meleski

— Wall begins

- 13 △ Wm F Walsh ①
- 15 △ John A Leonard
- 15 △ Mary E Leonard
- 17 Maloney's Restaurant and Grill
- 17 △ Edw J Maloney ①
- 19 △ Harold J Dooley Jr ①
- 25 Harry H Hall ①
- 27 △ Mrs Clara L Avery
- 29 △ The Banjo Mart music
- 29 △ Eug E Avery ①
- 33 △ Mrs Lida Dooley ①
- 33 △ Robt Rice
- 37 △ Ruditis Restaurant
- 37 △ Jos T Ruditis ①
- 39 Vacant
- 39 Alan F Hoag
- 40 △ Mrs Anna T Weir ①

— Davis begins

- 45 Geo W Koehler
- 45 Mrs Mabel Hansen
- 45 Harold H Burt
- 51 △ Geo Slocum

— Hurley begins

- 55 △ Stanley R Barowicz ①
- 59 △ Louis J Schneski
- 67 △ Mrs Anna N Bozek ①
- 67 △ Mrs Nellie T Stasik ①
- 67 Mrs Bessie King
- 67 Raymond King
- 71 Paul Rivard ①
- 77 Mrs Helen S Kema

— Kokley av begins

Left side even numbers

— River rd begins

- 6 First Ward Restaurant
- 6 Mrs Helen Hoffman
- 6 Theod J Kalinoski
- 6 Kalinoski's Barber Shop
- 10 Wm Benkoski
- St Stanislaw Society Inc
- △ Nancy Shoe Co
- Vacant

- 20 △ Saml C Sagliare

- 24 △ Jos W Spiak ①

— California av begins

- 32 △ Bartholomew Butkus ①

- 34 △ Anton A Laurson

— Madison begins

- 42 △ Ben Albowicz & Son
- 42 △ Leo J Albowicz ①
- 46 △ Carl J Kempf ①
- 46 △ John Bakatis ①
- 52 △ Henry J Bromirski Sr
- 52 Mrs Cecilia M Bromirski ①

— Eldridge begins

KIRKSIDe MOTEL

2 BLOCKS FROM DOWNTOWN
260 MAIN ST.

Tel. 442-9738
FRANKLIN and ELIZABETH RILEY

OPEN YEAR AROUND
BENNINGTON

Mechanic (continued)

- 54 Δ John J Ryan $\text{\textcircled{A}}$
 55 Gladys Beauty Salon
 62 Δ L & R Market
 62 Δ Raymond Albowicz $\text{\textcircled{A}}$
 66 Mrs Mae McGarvin
 66 Δ John J Hickey
 — White begins
 68 Mrs Wafa S Nowik
 — Cummings begins
 74 Δ Jas T Dwyer
 78 Mrs Mary Dominick
 88 Mrs Josephine Alexander
 88 Jos G Cluk
 88 Steph P Levandowski

MECHANIC ST EXT fr the end of Mechanic westerly. A-2**Right side**

- Δ Hans Hansen $\text{\textcircled{A}}$
 Δ Off Marion A Miller
 Mrs Sophie Blindstrub $\text{\textcircled{A}}$

Left side

- Δ Edw F Loderock

MERRITT AV (changed to Will J Kennedy I_o)**MIRIAM WAY fr Edith to Herbert**
No houses**MITCHELL'S RD fr Spicer rd easterly to dead end**
Beyond canvassing territory**MUNSELL fr 53 High easterly to Troy**
E-1**Right side odd numbers**

- 7 Δ Harrison's Vending System Corp $\text{\textcircled{A}}$
 9 Mrs Mary McDonald
 11 Δ Chas E Fabiano $\text{\textcircled{A}}$
 Δ Mary Cruceti
 — Kelley crosses
 13 Saml Araco (sum rest) $\text{\textcircled{A}}$
 15 Δ Mrs Lucille F Brazell $\text{\textcircled{A}}$
 17 Vacant
 19 Agnes Bell
 21 Edw Behan
 23 Δ Deborah M Kelly $\text{\textcircled{A}}$
 26 Δ Lincoln D Von Haggin $\text{\textcircled{A}}$
 28 Vacant
 30 Δ Helen F Coughlin $\text{\textcircled{A}}$
 32 Thos Hill
 — Abbott begins

Left side even numbers

- 8 Harold P Harrison dentist
 10 Δ Andrew C Kipp $\text{\textcircled{A}}$
 — Gillespie begins
 14 Mrs Blanche H Allen
 24 Δ Danl R Peer $\text{\textcircled{A}}$
 — Beckett begins
 23 Δ Mrs Margt Mahar $\text{\textcircled{A}}$
 25 Δ Patk J Grancy $\text{\textcircled{A}}$
 27 Walter A LaPorte
 31 Δ Harold J Sheldon $\text{\textcircled{A}}$
 — Troy begins

NIXON fr 68 First west to railroad tracks. B-2**Right side odd numbers**

- 1 Δ Henry F Cramer $\text{\textcircled{A}}$
 7 Δ Mrs Lucy D Flagg
 7 Δ Robt N Bissonette
 9 Robt Bissonette
 9 Albert J Bachorz
 11 Δ Mrs Mary R Cavanaugh $\text{\textcircled{A}}$
 15 Δ Chas Liporace $\text{\textcircled{A}}$
 17 Δ Cath A Hebert $\text{\textcircled{A}}$
 17 Thos A Nugent

Left side even numbers

- 8 Mrs Mary B Regan
 8 Δ Edw V Gorman Jr $\text{\textcircled{A}}$
 10 Δ John T Brozell Jr
 12 Δ Wm J Hennessey $\text{\textcircled{A}}$
 14 Δ Forrest E Smith $\text{\textcircled{A}}$
 18 Δ Frank W Driscoll $\text{\textcircled{A}}$
 Socony Vacuum Oil Co Inc bulk storage

OAK fr 67 Parsons av south opp 17 Congress. E-2**Right side**

No houses

Left sideMrs Eva Brophy (tr) $\text{\textcircled{A}}$ **OLD NORTH HOOSICK RD fr Route 22 westerly to Flomatic Corp****Right side**

North Hoosick Methodist Church
 Mrs Nellie Livingston
 Ira S Fisk $\text{\textcircled{A}}$

Left side

- Δ Stanley Arasin
 Δ Ruth Slade $\text{\textcircled{A}}$
 Δ Jos D Casey $\text{\textcircled{A}}$
 Δ Walter S Allen $\text{\textcircled{A}}$
 Bob's Barber Shop
 Δ Robt W Allen $\text{\textcircled{A}}$
 Δ C Nathan Chase $\text{\textcircled{A}}$
 Summer residence

FAIR DEALING
FINE SERVICE
 HUNT STREET

WILSON FORD

Dial 442-6373

BENNINGTON

W. H. WILLS INSURANCE AGENCY, INC.

Tel. 442-5416

116 SOUTH ST. BENNINGTON

Insurance - Real Estate

HOOSICK FALLS DIRECTORY—1963

419

PARK fr 1 High northerly. D-2

Right side

No houses

Left side

6 Chas H Harrington ①

8 Vacant

14 Vacant

18 ⚠ Raymond Gates

Vacant

PARSONAGE AV fr Rte 22 east to the parsonage

Beyond canvassing territory

PARSONS AV fr 22 High to Oak. E-2

Right side odd numbers

5 Ernest K Gruene

15 Glen S Rowland

— Abbott crosses

21 ⚠ Phillip Martinez phys ①

— Snow ends

51 Barney Lerkowsky

53 ⚠ John E Van Der Kar ①

Left side even numbers

— Parsons ct begins

8 John P Liporace

8 Mrs Mary H Walsh

14 Wm S Mahoney ①

— Abbott crosses

28 Genevieve M Marvin (sum res)

30 ⚠ Jas E Gavagan ①

32 ⚠ Donald E Bogardus

32 Ruth Cross

42 ⚠ Mrs Amity Quackenbush ①

44 ⚠ Donald R Frank ①

50 Gerard J Morin ①

52 ⚠ Wilfred H Allard ①

— Carr begins

56 Fred Peters

58 Jas A Hewson

PARSONS CT fr Parsons av nr High northerly. D-2

Right side

St Mary's School

PETERSBURG JUNCTION RD fr Breese hollow rd south to Petersburg Town line

Beyond canvassing territory

PINE VALLEY RD fr Route 22 west to Pittstown Town line

Right side

⚠ Rev Clinton H Blake Jr ①

⚠ Rev Richd Barrett

⚠ Hoosack School Inc

Left side

⚠ Theod L Geers

Hoosac School Recreation Hall

⚠ Henry H Dickie

⚠ Wm A Reifanyder

PROMISED LAND (now called Dalan av)

QUARRY fr Seward south to Quarry.

A-1

Right side odd numbers

— Seward ends

1 M Agnes O'Hearn

3 Vacant

⚠ Wilfred A Trottier ①

Left side

— Hampton ends

⚠ Norman D Peltier

RAILROAD AV fr B&M depot south to byd Carey rd. C-3

Right side odd numbers

— Surdam ends

5 ⚠ Thos E Harrington ①

5 ⚠ John J Trimble

— Willow begins

9 Nicholas V Pugliese

9 Geo Montiply

— Elm crosses

41 Jas F Parker

41 ⚠ Chas O Kloer ①

43 Geo W Valentine

43 Vacant

— Center crosses

— Hoosick crosses

— River crosses

— Carey av crosses

99 Francis Tilley

99 Otis P Mulready ①

101 ⚠ Jas G Arnold ①

103 ⚠ Frank F Unavitch ①

105 ⚠ Harry G Holbriiter ①

107 ⚠ Mrs Madeline R Burns ①

111 ⚠ Francis H Downing ①

115 ⚠ C Warren Lohnes ①

— Village line

Left side

— Lyman begins

2 ⚠ Mrs Myrtle E Pugliese ①

Vacant

Vacant

Vacant

— Elm crosses

— Center crosses

— Hoosick crosses

— River crosses

— Carey av crosses

— Village line

REDMOND fr 64 River south. B-4

Right side odd numbers

5 ⚠ Maurice S Fowler ①

7 ⚠ Milton H Slingerland ①

9 Vacant

15 ⚠ Sarah F Reilly ①

Left side even numbers

4 Vacant

4 Wm F Redmond



BENNINGTON MOTEL

NEXT TO "Paradise"
143 MAIN ST.

Phone 442-5479

JOE and LE ABBOTT
BENNINGTON

420

1963—H. A. MANNING COMPANY'S

Redmond (continued)

6△ Wm J Greenwood ①

RENSELAER fr 27 Snow easterly to
Oak. E-2

Right side odd numbers

7 Chas R Cone
11 Raymond E St Hilare
13 Kenneth S Odell
15 Chas A Parsons
19△ Raymond S Atwood ①

Left side even numbers

4△ Wm Greenwood Jr ①
12 Jos O St Hilare ①
18 Otto F Bierwirth
22△ Basil O Bornt ①
32 Wilson H Brownell

RICHMOND AV fr 164 Maine east. C-4

Right side odd numbers

1△ Ralph L Moll
3△ Harry P Harrison ①
5△ Eliz M Hyland
9△ Mrs Lemoyne M Surdam ①
15△ Leonard E Liporace
Hoosick Falls Country Club
17△ Benj S Sorkin ①

Left side even numbers

8 Thos F Shea
House under const
10 Leroy P Brownell
Fredk J McGuire
Mrs Margt T Knapp
△ Wm O'Brien Jr ①
△ Wm H Ingram Jr

RIVER fr 139 Church west to Hoo-
sick River at River rd. B-4

Right side odd numbers

Doyle's Service Station
3△ T Harold Doyle ①
5 Margt A Lawton
7 Clifford M Salisbury ①

— **Railroad av crosses**

— **B&MRR crosses**

9 Vacant
9 Walter Hartman
9 Wm T Laporte ①

15△ Albert Kyer ①

15 Wm F Holsapple

— **First begins**

19 Mrs Dorothy M Roys ①

21△ Clarence W Baker ①

23 John Q Button

23 Vacant

23 Carmello Di Primo

25△ Stanley J Kovage ①

— **Second begins**

33 B Legus Hunt

35△ Forrest J Reed ins ①

37△ Florence Perkins

39 Glenn R Johnson

39 Mrs Jean B Ballard

41 Mrs Agnes Chapman

41 R Price Milam

41 Kenneth Shaw

— **Third begins**

43 Murphy's Grocery Store

45△ Albert T Kretzmar

47△ Oscar Yerenton

47△ Alphonso J Salluzzo

49△ Thos F Davock ①

51 Philip McGuire

51½△ Peter R Davendonis ①

53△ John L Norton ①

53△ Merchants Credit & Collection
Service

— **Fourth begins**

55 Edw M Gill

55△ Vincent W Hayden

59 Robt R Hayden

63△ Francis V Dougherty ①

63 Edw L Moore

— **Fifth begins**

Left side even numbers

2△ Sol's Friendly Service

4△ Guy C Sheffer ①

4 Gertrude Darby

6△ Mrs Jennie Cottrell

6△ Danl J Boylan

8△ Mrs Alice V Dodge ①

8 Octagon House rooms

— **Railroad av crosses**

— **B&MRR crosses**

12 Hoosick Engineering Co

12 Lovejoy Chaplet Corp

14 Bertram F Barber ①

16 Vacant

18 C E Frederickson electrical appli-
ances

18△ Claude E Frederickson ①

20△ Mrs Sarah A Rancourt ①

— **Fiske begins**

22 Jos J Cullen

24 Mrs Rilla Hogan ①

26 Jerome B Williams

26 Mrs Jennie Cunningham

28△ Mrs Helen C Barber

28 Mrs Mary P Shaw

30△ Gifford McKernon

30 Saml E Shaw

32△ Mrs Florence W Dougherty ①

34△ Mrs Caroline Black

34△ Thos. K Beaumont ①

36△ Mrs Laura E James ①

38△ Wm E Burns ①

40△ Mrs Anna C Cullen

40△ John E Shaw ①

42△ Ethel Van Wert ①

44△ Mrs Helen M Smith ①

— **Wood ct ends**

46 Philip Lanoue

46△ Hugh P Dorr ①

BULSON BROS.

191 MAIN ST.



Tel. 686-5000

Towing and Wrecking Service

Chevrolet Trucks

HOOSICK FALLS, N. Y.

HOOSICK FALLS DIRECTORY—1963

421

—continued

- 48△ Clifford Frederickson
- 50△ Wm F Rourke ②
- 52 Brian Green
- 52△ Harry Mathers ptr ②
- 54△ Mrs Rose Wilson ②
- 54 Edw Wilson
- 56△ V Briggs Shaw ②
- 56 Geo A Shaw
- 58 Vacant
- 58△ Clifford E Surdam
- McCaffrey begins
- 60△ Zita I Bradley ②
- 62 Vacant
- 64△ Thos J Downey ②
- Redmond begins
- 66△ Walter Young ②

RIVER RD fr 6 Mechanic south to Hoosick Corners. B-2

Right side odd numbers

- Smith begins
- 33△ Robt E Woodord
- 33△ Steph Labanowski
- 33 Jos J Smith Jr
- Martin begins
- 39△ Robt B Liebensperger ②
- 41 Jos J Smith
- 45 Vacant
- 45△ Edw J Sukuskas ②
- Shaw begins
- 51 Herman C Lane ②
- 53△ Albert DeLuca ②
- 59△ Mrs Rose E Russell
- 63 No Report
- Dolin av begins
- 69 Mrs Mary Fleming
- 71△ John J Schmigel ②
- 73 Anthony L Bramirski
- Wilson rd begins
- △ Harold S Cottrell ②
- △ Gerald K Niles ②
- △ Burton E Barber Jr ②
- Vacant
- △ Raymond Burdick ②
- Village line
- Left side even numbers
- 32 Celia A Fleming
- 32△ Elvina R LaMagdelline
- 32△ Harry T Fleming
- 34 Vacant
- 34△ Jas G Mentiply ②
- 40 Vacant
- 42△ Mrs Helen Russell ②
- 46△ Alfd J Ferrannini ②
- 64△ Mrs Cath J March

- 64△ Jos W Adams
- Village line
- Dodge Machine & Tool Co Inc
- △ L & S Lumber Co Inc

ROGERS AV fr 200 Main east. D-5
Right side odd numbers

- 1 Cornelius J Murphy
- 3△ Thos Kresky
- 5△ Mrs Helen V Kenyon ②
- 9△ Kenneth J Herring
- 34△ Elmer F Jandon ②
- 36 Vacant
- 40△ Clarence W Mathers ②
- 42 Mrs Marion S Case
- 64△ LeGrand T Gooding ②
- 48△ Jos F Riley ②
- 52△ Leonard J Provencal
- △ Mrs Anna Armstrong ②
- Dale begins
- Home begins

Left side odd numbers

- 21△ Paul W Laporte ②
- 33△ Jos H Liporace ②
- 39△ Howard V Shaw ②
- 89△ Gerald E Eddy ②
- 35△ Edw A Gleichowski

ROUTE 7 fr Vt State line west to Pittstown Town line

Right side

- △ Carl's Restaurant
- LeBlanc's rd ends
- △ Mrs Margt E Shaughnessy ②
- △ Sanford H Bovine ②
- △ Lyman A Rudd
- Mc Neilly's Greenhouse
- Arth E Barber ②
- △ Mrs Flora E Fonda ②
- legrand Sweet
- △ Mrs Anne Holzhauser ②
- △ Roland H Brown ②
- △ Edw J Hetherington
- △ Harold E Pierce ②
- △ Harry A Chase
- Valley View Par 3 Golf Course
- Vacant
- Vacant
- Thos North
- △ Mrs Margt S Jones ②
- △ Mrs Agnes Bratt ②
- △ Mrs Ada M Breer ②
- △ Francis J Domine ②
- Vacant
- △ Cox's Garage
- Episcopal Parish House (vacant)
- Vacant

KNOTTY PINE RESTAURANT

COCKTAIL LOUNGE

Business Men's Luncheon

225 N. BENNINGTON RD., Jct. 7-67A

Tel. 442-9754

BENNINGTON

FUNERAL HOME LEO J. MAHAR INC. Tel. 686-5123

AMBULANCE SERVICE

43 MAIN ST.

HOOSICK FALLS, N. Y.

422

1963—H. A. MANNING COMPANY'S

Route 7 (continued)

Episcopal Parish Hall

— South crosses

The Hoosick Shop (gifts)

Vacant

△ Mrs Ethel C Pierce ②

Vacant

Off All Saints Episcopal Church

— Steel Bridge

— Route 22 North

— Pine Valley rd begins

△ August Offermann ②

△ Mrs Edna L Eldred ②

Vacant

Howard Morey ②

Jas W North Jr (tr) ②

△ North's Garage

Milford Rice

— LeBarron rd begins

△ Robt S Haswell ②

C Victor Blair ②

△ Mrs Edith L North ②

△ Ralph E Bahan Sr ②

△ Paul F Lovin ②

— West Hoosick rd begins

Henry C Elwell ②

Vacant

△ Wallace Sheffer ②

△ British Motorcycle Sales

△ Ray Goodrich ②

Left side

Walter A Lohnes

△ Harold G Lohnes

△ Donald R Lohnes

△ Four Maples Restaurant

— Breese Hollow rd begins

Vacant

Wilfrid A Laford

△ Leroy A Hard ②

△ Wm Freeman ②

△ Wm F Baldwin ②

Arth E Patten ②

△ Mark B Haswell ②

Vacant

△ Mrs Mary Rudd ②

△ Fredk Strait ②

△ Chas E Ayers ②

△ John W Winegard ②

△ Donald A Hillman Sr ②

△ Roger Hall ②

△ Mrs Ethel E Winney ②

△ Geo A Sigmund ②

△ Frank O Pierce ②

Vacant

△ Howard G Cox ②

Mrs Regina Baker ②

Watson O White ②

△ Rudolph H Marshall ②

△ Leslie J Burfon ②

△ Burton's General Store

△ Helene's Beauty Salon

△ Mrs Helen L Kearney

△ Jos Winters ②

Vacant

Geo L Risenburg ②

△ Fredk A Haynes ②

△ Wilcox Grocery

Mrs Mary T Wilcox ②

— South crosses

Vacant

△ Louis E Haynes

△ Mrs Frances E Prince ②

Off Vacant

△ Off Geo W Engquist ②

Off Arth J Engquist ②

Off Marlin E Engquist ②

Off Boston & Maine RR Station

(vacant)

△ Off H A Moseley & Sons (feed

mill)

Off Ernest S Tifley ②

— Steel Bridge

— Route 22 South

△ Millie and Mary's rstr

△ Edw E LeBarron ②

△ Wayside Motel and Restaurant

△ Herbert Butler ②

△ Mrs Mattie McLenithan ②

— Fox Hollow rd begins

Arstin C Traver (tr) ②

Vacant

Potter Hill Methodist Church

School (vacant)

— Babcock Lake rd begins

Off Milton Yerke

Off Vacant

Ralph Agan ②

Furniture Store (used)

△ Earl R Goodermote ②

— Torrey Hill rd begins

Off Robt Luskin

ROUTE 22 fr North Petersburg Town line North to Rensselaer County line (White Creek)

Right side

△ Robt Bowie ②

Chas W Brown

△ Geo Bowie ②

Dunigan's Stables (under const

Vacant

— Route 7 joins

△ Jack Wysocki ②

△ The Falls Motel and Restaurant

△ Jos F Orr ②

Vacant

△ Frances Redden

△ Jas Redden ②

△ John R Church ②

△ Baker's Nurseries (valley branch)

Irving Haynes ②

Vacant

△ Sunoco Service

△ Geo E Durkee ②

△ Steve's Snack Bar

W. H. WILLS INSURANCE AGENCY, INC.

Tel. 442-5416

116 SOUTH ST. BENNINGTON

Insurance - Real Estate

HOOSICK FALLS DIRECTORY—1963

423

—continued

- Stephen E Kondleburg (tr) ②
- △ L & S Lumber Co Inc
- △ Circuit Materials Corp
- △ Off Dodge Machine and Tool Co Inc
- △ Edw E Brannenstul ②
- Information Building H F
- △ Hoosac Olixir gasoline
- △ Mildred Roselle ②

— Village line

Left side

- Geo F Beagle (tr) ②
- △ Jas S Dunigan ②
- △ Theo B Brogue ②
- △ Arnold R Brogue ②
- △ Jas St Cyr ②
- △ Ernest D Yerke ②

— Route 7 joins

- △ Donald S Southworth ②
- △ Hoosick Falls Central School
- △ Mrs Emma Brannenstul ②
- △ Wesley A Durkee ②
- △ Alden G Knight ②
- Wendell Croyle (tr) ②
- △ Robt C Hall ②
- △ Ralph E Andrews ②
- Burton E Barber Jr ②
- △ Hector J Roberts ②
- △ Austin J Marooney ②
- △ Bar B-Q Restaurant
- △ Bar B-Q Recreation (bowling)
- △ Frank J Marani ②
- Vacant

— Bovie Hill rd begins

- △ Bob's Garage
- △ Mac's Auto Parts
- H F Central School Garage
- Off Vacant
- △ Off Raymond M Burdick
- Off Vacant

— Village line

Right side

- Sylvesta Aleksonis
- △ Peter J Aleksonis
- △ Vincent A Burns ②
- △ John P Chemicalin ②
- △ Fairbanks Express Inc
- △ Millington & LaPorte
- △ Alvat H Lohnes ②
- △ Oscar S Marsh (tr) ②
- △ John M Hayes ②
- △ Barrington Rose ②
- New house under const

— Johnson Hill rd begins

- △ John S Davison ②
- △ Mary B Thompson ②
- △ Gerald C Joy ②
- △ Mrs Nedra E Russell ②
- △ Mrs Amy Wright ②
- △ Malcolm R Brownell
- △ Mrs Mary Straub ②

— Parsonage av begins

- Vacant
- Harry Allen ②
- △ Off Mrs Harriet S Fisk ②
- △ Off Francis Dean ②
- Off Edw J Rainfurt ②
- △ Off Raymond E Coon
- △ Off Flomatic Corp
- △ N H Fire Department
- △ Geo C Lippert
- Community Hall

— Baby Lane begins

- Chas E Conquest ②
- △ Hugh Morrison
- Robt J Morrison ②
- △ Jas W Baldwin ②
- △ Stephen Baughan ②

— Route 67 joins

— White Creek Town line

— Village line

Left side

- △ Mrs Mabel B Robson ②
- △ Mrs Bena E Nicolas ②
- △ Albert J Wright ②
- △ Kenneth A Keys ②
- △ John W Madill ②
- △ North End Garage
- △ Rogers Sales & Service
- △ Delurey Sales & Service
- △ Off Alphonsa Hubbard
- △ Richd B Hubbard ②
- △ Mrs Esther Bailey ②
- △ Mrs Elsie A Dwyer ②
- △ H Francis Darr ②
- △ Mrs Dora Haynes ②
- △ Wm L Bakaitis ②
- △ Jacob Weyer ②
- △ Francis G LaPorte ②

- △ Henry Wolfrum ②
- △ Fred W Dawling ②
- Johanna Cathcart
- △ Robt Hunter ②

— Old North Hoosick rd begins

- N H Post Office
- △ Thos M McGuire ②
- Anne Bradley
- △ Frank Gorman

Williams & Bugbee Inc.

945 MAIN STREET

Tel. 442-5320

Rambler

INTERNATIONAL TRUCKS
BENNINGTON

FROST'S PHARMACY

PRESCRIPTIONS
3 Reg. Pharmacists On Duty

Fountain—Gifts—Cosmetics—Drugs—Films—Developing—Surgical and Hospital Supplies
Greeting Cards—Magazines—Fresh Cigars—Dietetic Foods—Candy

198 NORTH ST.

Tel. 442-5980 and 442-9758

BENNINGTON

424

1963—H. A. MANNING COMPANY'S

Route 22 (continued)

△ Edw Grikstas ②

△ Jos Parkill ②

— Route 67 joins

— White Creek Town line

ROUTE 67 fr Vt State line west to White Creek Town line

Right side

△ Edw L Flood ②

Andrew Petersen Jr ②

Vacant

△ Edw H Cottrell ②

Edw N Flynn

Off Geo E Cottrell ②

△ Walter C Becker ②

△ Chas H Green ②

△ Bernis Bentley ②

Vacant

— Walloomsac line

△ Fredk D Carr ②

△ Mrs Helen J Hall ②

Arth Harrington Sr (tr) ②

△ Arth S Wilson ②

△ Ralph O Wideawake

John Powers

Vacant

Vacant

Vacant

△ Norman P Betit ②

Jos E Dubuque ②

△ Edw E Sullivan ②

△ Arth S Harrington Jr ②

△ Rev Elwood C Boggess ②

Vacant

Mrs Gertrude M Church

△ Wm J Koehler ②

Vacant

Vacant

△ Jas Corelli ②

△ Samuel Gildea ②

△ Wm A Allen ②

△ Kenneth G LaPorte ②

△ Reynolds Tool & Die Co Inc

△ Herman S Silkman ②

Trebor Kennels

△ Jos R Bettis ②

— North Hoosick line

Vacant

Vacant

△ Francis Martellie ②

— Cobble Hill rd begins

△ Chas W Pinkham ②

△ Old Byars House Restaurant

△ Edw F Houlton ②

△ Sanford W Hewitt ②

△ Rev Geo Miller

△ Tate Diner

Vacant

Vacant

△ Hotel Delaney

△ Mrs Bartilla D Hayes ②

Vacant

△ Walter A Bokatis ②

— White Creek rd begins

△ Thos C Wyzocki ②

△ Mrs Helen S White ②

△ Jos E Miller ②

— N Hoosick rd begins

△ Off Thelman J Stevens ②

Off Vacant

△ Off Norman S Brown ②

△ John J Powers ②

△ John J Powers Jr ②

△ Merrit E Ashworth ②

△ Top Hat Restaurant

△ John H Blake

Elias Ballard Jr

△ Dennis Mironowicz ②

△ Edw H Moses ②

△ Gerald H Moses ②

Moses Market Garden Farm

Rentselaer County line (White

Creek)

Left side

△ Off Donald H Cottrell

△ Off Fredk N Cottrell ②

△ Off Geo A Holt ②

Off Old Methodist Church Ceme-
tery

△ Off Floyd M Cottrell ②

△ Off Leo Bradley ②

△ Wm E Flynn ②

△ Robt F Baldwin ②

— Walloomsac line

John D Ellis ②

△ Chas J Bender ②

△ John O Stevens ②

△ Paul R Weir ②

Bruce Brown

△ Chas M Hathaway ②

△ John Henry Wheeler Sr ②

△ Henry J Brown ②

△ Walloomsac Hotel

Vacant

△ Off Columbia Corp

Off Gordan S Jones

Chas W Arnold

— North Hoosick line

△ Green's Garage

△ Jos J Green ②

△ Albert F Wirmunsky ②

△ Dewey M Brownell ②

△ Hathaway's Drive In Theatre

Thos Allen ②

△ Batza's Flying A Service

△ Hathaway's Shopping Center

△ John R Hewson ②

Vacant

△ Albert N Nesbitt ②

Vacant

Vacant

Jas Green

△ Sonny's Texaco Station

HANSON - WALBRIDGE FUNERAL HOME

Tel. 442-4329
213 WEST MAIN ST.

DEAN F. HANSON, Director
AMBULANCE SERVICE

Tel. 375-2222
ARLINGTON

HOOSICK FALLS DIRECTORY—1963

425

—continued

— Route 22 joins

- △ Arthur George
Vacant (School)
- △ Mrs Helen M Elliott ①
- △ Geo E Wilson Jr ①
- △ Wilbert W Allard ①
Off Vacant
- △ Harold C Myers ①
Vacant
- △ Nicholas J Hathaway ①
Chas E Prebble
- △ Wm Wolfrum ①
- △ Forrest E Harrington ①
Vacant
- △ Robt J Moses ①
- △ Forrest K Moses ①
- △ Carl K Moses ①
Rensselaer County line (White
Creek)

ROWLEY AV fr 31 High east

Left side

- 2 Ralph Liporace
- 4 Albert C Baldwin

RUMKINUS RD fr LeBlanc rd northeast
to Vt State line

Beyond canvassing territory

SARATOGA fr 1 Troy easterly. E-1

Right side odd numbers

- 3 △ Norman M Scott ①
- 5 △ Mrs Mary Gorman ①
- 7 △ Albert W Brownell ①
- 9 △ Mary A Walsh ①
- 15 △ Earle D LeBarron ①
- 23 △ Jerry DeLuca ①
- 23 △ Peter L Vosh ①

Left side even numbers

- 2 △ Alfd Whittet ①
- 4 △ Alex Sterling ①
- 4 △ Lawrence J Lassar
- 6 △ David B Fleming ①
- 16 △ Henry F Hewson ①
- 22 △ Frank Brandt ①

SCHOOL fr end Smith to Shaw. A-2

Right side odd numbers

- 1 Vacant
- 5 △ Mrs Eliz A Hayden ①
- 9 △ Edw Schmigel
- Wallace begins
- Scott begins

Left side even numbers

- 4 △ Anthony Kalinowski Jr ①
- 10 △ Wm Sheridan ①
- Martin ends
- 15 △ Jos Boylan

SCOTT fr School west to Village line.
A-2

Right side odd numbers

Vacant

- 5 △ Emil H Schmigel ①
- Hovey av begins
- 7 Victor Sluzas
- 7 △ Sluzas Welding Service
- 5 △ Eliz Bogardus
- Quarry ends
- 6 Jas B Cizek
- 4 △ Fred A Schmigel ①

Left side even numbers

- 2 △ Chas F Zilinska ①
- 8 △ Henry T Stemp Jr ①
- △ Anthony Kalinoski
- Robt Peabody
- Dani S Bogardus Jr (tr)
- △ Walter A Cusson

SECOND fr 25 River north to between
18-25 Willow. B-3

Right side odd numbers

- 5 △ Wm Roberts
- 7 △ Edwin J Schneider ①
- 9 Wm Ellis
- 11 Jerry W Maxon
- Hoosick crosses

21 △ Mrs Mary M McCann ①

— Center crosses

- 31 Wm C Palitowski
- 31 C Donald Hawks
- 33 Norman F Myers cont
- 33 Louis E Trembley
- 35 Mrs Victoria Savilonis
- 35 △ Angelina M Caralli ①

— Elm crosses

- 43 Mrs Florence McDonough
- 45 △ Wm P Ellis ①

Left side even numbers

- 8 J D Howe Hose Co No 3
- 10 Donald H White
- 10 Vacant

14 △ Duncan McMartin

— Hoosick crosses

- 20 Jas F O'Malley Jr
- Center St School (vacant)

— Center crosses

- 32 △ Wm J Shiland ①
- 34 △ Ella Conley
- 34 △ Frank Carney ①
- 34 △ Margt T O'Brien
- 36 Helen A Barry ①

— Elm crosses

- 46 △ Mrs Rose Pierson
- 48 Wm G Bannon

SEWARD fr 25 Hovey av west to
Quarry. A-2

Right side

- △ Geo H Laurson ①
- △ Claude Winegard ①

Left side

- △ Michl Betner ①

Seward (continued)

- △ Guy Milliman ①
- Geo Chamberlain ⑥
- △ Thos J Monahan ①

SHAW fr 45 River rd northwesterly.

A-2

Left side

- 3 Cornelius Rogers

SMITH fr 25 River rd to School. B-2**Right side odd numbers**

- 1 Mrs Joan M Coor
- 1 △ Jas A Fleming
- 7 △ Mrs Mary E Anderson ①
- 11 △ Walter E Crowley ①
- 13 △ John E Carswell ①

Left side even numbers

- 6 Jos A Galvin
- 8 Marshall L Young

SNOW fr 22 Ball northerly to Parsons av. E-2**Right side odd numbers**

- 7 △ Raymond T Phillips
- 9 △ Harold B Kristiansen ①
- 13 △ Robt P Brott ①
- 15 △ Howard F Wright
- Congress begins
- 25 △ Mrs Jessie Dunham sum res ①
- Rensselaer begins
- 31 △ Anthony J Pokines ①
- 33 △ Mrs Annie C Maderer ①
- 35 △ Geo W Chatfield

Left side even numbers

- Wilder ends
- 16 △ Wm H Bohmer ①
- Burchard av ends

SOUTH (HOOSICK) fr Route 7 southerly to Vermont

— State line

Right side

- △ Helen M Bowie
- △ Guy Barber
- △ Edw Phillpot ①
- △ Chas Rudd ①
- Chas A Brown ①
- △ Edw Goodermote
- △ Mrs Mildred E Ball ①
- △ Mrs Mark Reynolds ① (summer res)
- △ Martin C Mead
- △ Clarence S Hall ①
- △ Vincent Costantine ①
- △ Chas W Williams ①
- △ Milton C DuRoss
- Summer residence

Left side

- △ U S Post Office H
- △ Hoosick Fire Station
- △ Ellsworth A Stevens ①

△ Mrs Verda T Phillpot ①First Baptist Church
School (vacant)**△ Wilma I Surdam ①****△ Harold Prabble ①**

Wm Brown ①

△ Earl A Stevens ①**△ Albert Stevens ①****△ Mrs Mabel E Peckham ①****△ Harold L Peckham ①**

Harold L Peckham's Lumber Mill

Vacant

Mrs Marion Ayers

SPICER RD fr Route 7 north to Hoosick Falls Village

Beyond canvassing district

SPRING fr opp 10 Lyman to 27 Elm C-3**Numbers mixed**

- 6 Jennie Jones
- 8 Vacant
- 10 Harold P Bourne
- 10 Vacant
- 12 △ Edw S Durkee
- 16 Ernest J Lavigne
- 15 △ Walter B Hoffman
- 16 △ Edw L Potter ①

STEEPLE HTS fr Eddy pl northerly. D-3**△ Rev Joel B Miller**

Vacant

SUPERIOR fr 35 Lyman to Water. C-2**Left side**

- 2 Vacant
- 3 △ Florence H Atwold

SURDAM fr opp 64 First to Railroad av. B-3**Left side**

- 3 Adolph R Seifert

TATE RD fr West Hoosick rd westerly to Cummings av**Right side**

- △ Harold C Hill ①
- Ernest H Hall (tr)
- Marker's rd begins
- △ Marton Hoffman ①
- Eagle Bridge rd begins
- △ Leslie J Tate
- Sydney C Scott ①
- △ Myron H Hall ①
- △ Laurides Hoffman ①
- Adolph Marker ①
- Frank C West ①
- △ Carleton Luke ①

Left side

- △ Samuel L Ballard

W. H. WILLS INSURANCE AGENCY, INC.

Tel. 442-5416

116 SOUTH ST. BENNINGTON

Insurance - Real Estate

HOOSICK FALLS DIRECTORY—1963

427

—continued

△ Winchell H Sweet ⑥

TELFORD RD fr Route 67 easterly to
Route 67 at Iron Bridge
Beyond conveying territory

THIRD fr 43 River north to Elm. B-3

Right side odd numbers

- 3 Harold Haner
- 3 Mrs Gertrude Snyder
- 3 Howard Noyes
- 3 Frank Heward
- 9 △ Marjorie Newe
- 9 △ Edw F Moleady ⑥

— Hoosick crosses

- 15 Vacant
- 15 Vacant
- 17 △ Elphege Rabideau ⑥

— Center crosses

- 27 Wm J Fox
- 29 △ Chas H Hawks ⑥
- 31 △ Margt T Harrigan ⑥
- 33 Mrs Emily Van Haggia
- 33 △ Chas E Ball ⑥

Left side even numbers

- 4 Vacant
- 4 Mrs Cassie Rudalis
- 4 Mrs Alvena M. Armitage
- 4 △ Mrs Caroline Gildea
- 6 Mrs Lilla B White ⑥
- 8 △ Paul H Stewart
- 8 F Douglas Noyes ⑥
- 10 △ Everett F James
- 10 △ Sanil R Shaw ⑥
- 12 LeRoy W Baker
- 12 △ Jos P Millett ⑥

— Hoosick crosses

- 14 Philip B Garman
 - 16 John W Jenkins
 - 20H Jane Link
 - 24 Chas H Carr ⑥
 - 26 Mrs Florence M Quigley
- Center crosses
- 30 John H Powers
 - 32 Mrs Mary C Madigan
 - 36 △ Mrs Cath R Hughes ⑥
 - 38 John J Hughes ⑥
 - 38 Mrs Mana Fox

TROY fr 31 Munsell north to Danforth
E-1

Right side odd numbers

- 1 △ Thos J Murphy ⑥
- Saratoga begins
— Albany begins

Left side even numbers

- 2 Mrs Leah Metcalfe
- 8 △ Kenneth McClellan ⑥
- 8 Shear Haven Beauty Salon
- 10 △ Van Hoesen Day ⑥

TORREY HILL RD fr Route 7 south-
west to Pittstown Town line
No houses

WALDRON AV fr 136 Main east. C-4

Left side even numbers

No houses

Right side

- 1 △ John F Cahill ⑥
- 3 △ Mrs Mary C Doyle
- 5 △ Fredk J Hanselman plmbr ⑥
- 7 △ Fredk J Hanselman Jr
- 10 △ Steward C Crowley ⑥
- 11 Vacant

WALL fr 11 Mechanic to Davis. B-1

Right side odd numbers

- 3 Michl A Ugenaki
- 7 △ Peter Whittet Jr
- 19 △ Edw Yankus
- 21 △ Steph T Nowak
- 21 Mrs Mary Yankus
- 25 Mary H Billick
- 27 △ John J Jenuskevica
- 27 Bernice A Jenuskevica
- 29 △ Geo S Colegrove ⑥
- 31 △ Donald Colegrove
- 31 Stanley S Sukuskas

Left side even numbers

- 20 △ Walter Saboslski
- 24 △ Geo R Johnston
- 26 △ Mrs Adalia Grikstas ⑥
- 26 Mrs Nellie Bryant
- 26 Albert Winegard

WALLACE fr 10 School west to Village
line. A-2

Right side even numbers

- 4 Benj Bakaitis

WALTON rd 159 Main to 166 Church.
C-4

Right side odd numbers

- 1 △ Jos E McGrath ⑥
- 3 △ Edw F LaPorte ⑥

Left side

No houses

WATER fr Church St Bridge northwest
to Lyman C-2

Left side

- 22 △ Classic Dress Co
- 5 Vacant
- 26 △ Jacob L Brandalik ⑥
- 28 △ Jos L Bisson ⑥

WEBSTER AV fr junction Abbot and
Munsell easterly

Right side

- △ Howard L Reynolds ⑥
- △ Gerald Ingram ⑥

Left side



BENNINGTON MOTEL

NEXT TO "Paradise"
143 MAIN ST.

Phone 442-5479

JOE and LEE ABBOTT
BENNINGTON

428

1963—H. A. MANNING COMPANY'S

Webster av (continued)

- 1 Δ Mitchell Peereboom
- 5 Δ Mrs Beryl Sloan $\text{\textcircled{O}}$
- Δ Mrs Marie Whalen $\text{\textcircled{O}}$

WEST HOOSICK RD fr H F village line west to West Hoosick village

Right side

- Δ Mrs Maude E Barrier $\text{\textcircled{O}}$
- Δ Duane E Burch
Carleton Squires
- Δ Mrs Sadie E Case $\text{\textcircled{O}}$
Vacant

— Eagles rd begins

- Δ Wilfred N Knapp (tr) $\text{\textcircled{O}}$

— Harold Hill's rd begins

— Tate rd begins

- Δ Wm F Bliesener $\text{\textcircled{O}}$
Kenneth A Burns

- Δ Hugh R Pine

- Δ Henry F Street

— West Hoosick Village begins

Left side

- Frank J Valentine $\text{\textcircled{O}}$
- Δ Mrs Lucina M Howard $\text{\textcircled{O}}$
Vacant

— Eddie's rd ends

- Henry A Hosley $\text{\textcircled{O}}$
- Baker & Johnson (tr) $\text{\textcircled{O}}$

- Δ Harold G Roberson $\text{\textcircled{O}}$
Gary R Hill

— Horton Hill rd begins

- Δ Raymond H Pine $\text{\textcircled{O}}$

- Δ Wm F Stevens $\text{\textcircled{O}}$

- Raymond Gates

- Reinhold Pirtitz $\text{\textcircled{O}}$

WEST HOOSICK VILLAGE fr W Hoosick intersection north toward Johnsonville

Right side

- Vacant

Left side

- Δ Harold C Pine $\text{\textcircled{O}}$
M & M Gun Shop
Melvin G Ingraham $\text{\textcircled{O}}$

WEST HOOSICK VILLAGE fr W Hoosick intersection east toward Buskirk rd

Right side

- Δ James F Elliot
Robt P Abbott $\text{\textcircled{O}}$
Mrs Mey Green $\text{\textcircled{O}}$
- Δ Clarence S Moseley $\text{\textcircled{O}}$
- Δ Harold A Moseley $\text{\textcircled{O}}$
- Δ Roger N Moseley $\text{\textcircled{O}}$

Left side

- Charles Filkins
- Δ Robt Duket $\text{\textcircled{O}}$
West Hoosick Baptist Church
- Δ Taylor B Light
- Δ Paul L Moseley $\text{\textcircled{O}}$

Maurice Kjelgaard (tr) $\text{\textcircled{O}}$

WEST HOOSICK VILLAGE fr W Hoosick intersection south toward Tate rd

Right side

- Δ Donald J Baker $\text{\textcircled{O}}$
Baker's Nursery

Left side

- Schoolhouse vacant
- W Hoosick Fire Dept

WEST HOOSICK VILLAGE fr junction of W Hoosick rd west toward Spicer rd

Right side

- Δ Clyde R Baker $\text{\textcircled{O}}$
- Δ LeRoy W Pine $\text{\textcircled{O}}$

Left side

- Δ Edw A Baker $\text{\textcircled{O}}$
- Δ Wm H Dundas $\text{\textcircled{O}}$

WHITE fr 66 Mechanic southwest to Hovey av. B-1

Right side odd numbers

- 9 Δ Frank Davock $\text{\textcircled{O}}$

Left side even numbers

- 10 Mrs Anastacia Borowicz $\text{\textcircled{O}}$
- Quincy ends

WHITE CREEK RD fr Route 67 north to White Creek Town line

— Beyond canvass

WILDER AV fr 24 Main to Snow... D-3

Right side odd numbers

- Municipal Building
- 29 Δ David A Berlant optometrist $\text{\textcircled{O}}$
- 33 Δ Mrs Agnes C O'Brien $\text{\textcircled{O}}$
- 35 Δ Geo E Dougherty Jr $\text{\textcircled{O}}$
- 41 Δ John V Gallagher $\text{\textcircled{O}}$
- 43 Δ Maurice Beaulieu $\text{\textcircled{O}}$
- 43 Δ Ronald W Born
- 45 Δ Edw F McGuire undertaker $\text{\textcircled{O}}$
- 49 Δ Jas H Beaverson $\text{\textcircled{O}}$
- 53 Δ Harold C Kenyon $\text{\textcircled{O}}$

— Abbott crosses

- 55 Δ Vall P Pulliam
- 57 Δ Mrs Arminda K Roys $\text{\textcircled{O}}$
- 57 Mrs Margt Bickford
- 57 Vacant
- 59 Δ Mrs Mary O'Malley $\text{\textcircled{O}}$
- 61 Δ Mrs Elsie M Potts $\text{\textcircled{O}}$
- 63 Δ Robt L Waite $\text{\textcircled{O}}$
- 65 Δ Frank J Carelli $\text{\textcircled{O}}$
- 69 Mrs Geraldine Marchand
- 69 Δ Alfd S Campbell Jr
- 71 Δ Elveron T Connaway
- 71 Wm E Eldred
- 73 Δ Gordon R Whitman
- 73 Robt C Arm
- 77 Δ Edw J Kaukas $\text{\textcircled{O}}$
- 81 Mrs Minnie C Abbott (sum res) $\text{\textcircled{O}}$

W. E. Robson Inc.

54-58 CLASSIC ST.

Tel. 686-5222

FLOOR COVERINGS
ARMSTRONG & GOLD SEAL
FURNITURE AND BEDDING
HOOSICK FALLS, N. Y.

HOOSICK FALLS DIRECTORY—1963

429

—continued

Left side even numbers

— Wilder la ends

- 30△Jas M Braham ①
- 32△Mrs Alice L Riley ①
- 34△Clayton E Shaw Jr ①
- 36△Geo A McEvoy ①
- 38△Jos E Moore ①
- 40 Douglas Van Der Kar ①
- 44△Reginald Roys ①
- 46△Mrs Margt F Kempf ①
- 48△Mrs Ruth Fitzpatrick ①
- 48 Fitzpatrick Beauty Shop
- 48 John Zewirca

— Abbott crosses

- 56△Mrs Lillian M Slocum ①
- 58△Mrs Freelove B Neuchwander ①
- 60△Arth J Hoffman ①
- 62△Douglas J Eighmey ①
- 64△Edw R Meaney Jr ①
- 68△Frank A Reynolds ①
- 72△Edw F Schmigel ①
- 78-80 Geo Scott Florist greenhouses

WILDER LA fr 63 Classic south to Wilder av. D-2

No houses

WILL J KENNEDY LA fr Main nr Post Office to John. C-3

No houses

WILLARD fr 147 Main to 154 Church C-4

Right side odd numbers

- 1△Wyman's Grocery
- 2△John F Kennedy

WILLOW fr 9 Railroad av west to opp 54 Fourth. B-2

Right side odd numbers

- 1△Thos G Restino ①
- 3△Salvatore Martarello ①

— First crosses

- 7 Vacant
- 7 Vacant
- 9△Mrs Esther C Springer ①
- 13 John S Chapman
- 15 Vacant
- 17 Mrs Marie A Sohl
- 19 Irving Bass
- 23 Herbert Woodard
- 23 Arnold W Russell
- 25△Albert W Waytkus ①

Left side even numbers

- 4 Mrs Anna M Graney
- First crosses

- 8 John L Griffin
- 8△Chas F Leeseaman
- 10 Alice Monahan
- 10△Henry T Stemp
- 12 Francis E O'Neil
- 14 Mrs Alice W Hayes
- 16△John J McDonough ①
- 16 Mrs Mary Durkee
- 18 Harold Crowley

— Second ends

- 26△Mrs Mary A Kinney ①
- 28△Douglas E Sprague
- 30 Richd L Foucher
- 32△Lawrence A Murphy ①
- 34△Wm A Murphy

— Fourth ends

WILSON HILL RD fr River rd (H F) westerly to Spicer rd

Right side

- △Geo H Holbrook ①
- △C Sherman Cottrell ①
- △Myron C Filkins ①
- John N Filkins
- △C Warren Filkins ①
- △Otto Firtz
- △Norman S Baker ①

Left side

- △Richd A Comins ①
- △Cortland Case Cottrell ①
- Wm H Areson ①
- △Raymond P Cottrell ①
- △Lloyd P Pine ①
- Pine's Antique Shop
- Vacant
- △Perry S Pine ①
- Wesley Brownell

WINDY HILL RD fr Spicer rd westerly to Pittstown Town Line
Beyond canvass

WOOD CT fr 33 Carey av north to River. B-4

Right side even numbers

- 8 Herbert H Thurber

Left side odd numbers

- 9△Carl F Cunningham ①

WOOD POND RD fr rear of High School southeasterly. D-4

Left side

- △Bruno Kapner ①
- △Francis J Bachorz ①

YOUNG'S RD fr Buskirk rd northwest to Route 67
Beyond canvass

VILLAGES and DISTRICTS

HOOSICK—On Rte 7 3 miles south fr
Hoosick Falls

NORTH HOOSICK—2 miles north of
Hoosick Falls

POTTER HILL—On Rte 7 3 miles west
of Hoosick

BUSKIRK—North of Eagle Bridge on
B&MRR Post Office includes East Bus-
kirk

EAGLE BRIDGE — On B&MRR west end
of Township

WALLOOMSAC—4 miles north of Hoo-
sick Falls

WEST HOOSICK — 4 miles west of
Hoosick Falls

The City Directory

BARS NO PROFESSION, BUSINESS, INDUSTRY, OR IN-
DIVIDUAL FROM REGISTRATION IN FULL. FOR THAT
REASON THE PROFESSIONAL MAN CAN, WITH PRO-
PRIETY, LIST HIS SPECIALTY FOR THE BENEFIT OF
THE PUBLIC THE SAME AS HE HAS HIS NAME OR SIGN
WITH OFFICE HOURS AT HIS PLACE OF BUSINESS.
THIS IS ETHICAL FOR AN INFORMATION BUREAU.

THE BEST ADVERTISING MEDIUM IS THE

CITY DIRECTORY

H. A. MANNING COMPANY, Publishers

FUNERAL HOME

LEO J. MAHAR INC.

Tel. 686-5123

AMBULANCE SERVICE

43 MAIN ST.

HOOSICK FALLS, N. Y.

OWL GARAGE

Gulf Gas and Oil



Dodge Dart &

Dodge Cars

Dodge Trucks

EXPERT REPAIR WORK

Official



Service

24 HOUR TOW CAR SERVICE

Telephone Hoosick Falls

686-7621

WIRMUSKY BROS. CO., INC., Props.

92-94 CHURCH ST.

(Next to Armory)

CALL FOR AND DELIVERY SERVICE

MANNING'S



CITY MAPS AND GUIDES

The Following City Maps in Covers to Fit Your Pocket
obtainable thru any of our offices

POCKET CITY MAPS

City	Other Cities Included	Price	St. Index	City	Other Cities Included	Price	St. Index
MAINE				Batavia		.50	Yes
Bangor—	Brewer, Orono, Old Town	.50	Yes	Corning		.50	Yes
Biddeford—	Saco, Old Orchard Beach	.50	Yes	Cortland—	Homer	.50	Yes
Rockland		.50	No	Elmira—	Elmira Heights, Horseheads	.65	Yes
Sanford		.50	Yes	Pulton		.40	No
				Glens Falls—	Hudson Falls, So Glens Falls, Ft. Edward	.50	Yes
MASSACHUSETTS				Gloversville		.50	Yes
Adams		.50	No	Hornell		.40	No
Greenfield—	Turners Falls	.50	Yes	Johnstown		.50	No
North Adams—	Adams, Braytonville, Greylock	.50	Yes	Ithaca		.50	Yes
Pittsfield		.50	Yes	Ogdensburg		.50	Yes
				Oneonta—	Cooperstown	.50	Yes
				Saratoga Spgs—	Ballston Spa, Corinth, Schuylerville, Saratoga Tn	.50	Yes
NEW HAMPSHIRE				Schenectady—	Scotia, Rotterdam	.60	Yes
Concord—	Hopkinton, Pembroke, Suncook	.50	Yes	Schenectady	Street Guide	.65	
Dover—	Somersworth, Rochester, Berwick	.50	Yes	Waverly—	Sayre, Athens	.50	No
Laconia		.50	No				
Lakes Region	"Locatit" Map	.75	Yes				
Keene		.50	No				
Nashua		.50	Yes				
Portsmouth		.50	Yes				
NEW YORK				VERMONT			
Amsterdam—	Twnshp of Amsterdam, part of the Township of Florida	.50	Yes	Barre-Montpelier		.50	Yes
				Bellows Falls		.50	Yes
				Bennington		.50	Yes
				Brattleboro		.50	Yes
				Burlington		.50	Yes
				Rutland		.50	Yes
				St. Johnsbury		.50	No
				Springfield		.50	Yes

H. A. MANNING CO., Publishers

486 Main Street
GREENFIELD, MASS.

277 State Street
SCHENECTADY 5, N. Y.

John E. Calhoun & Sons

Abbott St. cor. Ball St. Tel. 686-5700

QUALITY
DAIRY PRODUCTS
HOOSICK FALLS

Thorpe's Pharmacy

Dependable PRESCRIPTION Service

"Since 1877"

Tel. 686-5711

Cor. JOHN and CHURCH STS.

HOOSICK FALLS

MILES LUMBER CO., INC.

LUMBER

MILLWORK

COAL AND FUEL OIL

"Building Materials for All Purposes"

Tel. 380

Tel. DR 5-2526

MANCHESTER

ARLINGTON

GRIMM

Modern Building Materials

ROOFING—WALLBOARD—INSULATION

FLUE LINING—DRAIN TILE

PAINT

HARDWARE

Lower Hudson Ave.

Tel. AS 2-1100

GREEN ISLAND

W. E. ROBSON INC.

FURNITURE

FUNERAL

APPLIANCES

HOME

FLOOR COVERING

AMBULANCE SERVICE

Tel. 686-5222

Tel. 686-5333—686-5750

58 CLASSIC ST.

74 MAIN ST.

HOOSICK FALLS

THE PERMANENT SAVINGS and LOAN ASSN.

A Local Institution Dedicated to the Promotion of Thrift
and Home Ownership Since 1839

MORTGAGE LOANS

SAVINGS ACCOUNTS

27 MAIN ST.

Tel. 686-6362

HOOSICK FALLS

Choice Cut Flowers and Plants
WILDER AVE.
HOOSICK FALLS
1 DANFORTH ST.
Tel. 686-7612—686-7445

FLORIST

GEORGE SCOTT

GEORGE S. MCKEARIN INC.

GENERAL INSURANCE
SURETY BONDS 1 MAIN ST.

Comp. for Facilities For Handling
Lives of Any Size and Kind
Tel. 686-7311
HOOSICK FALLS

Forrest J. Reed Insurance and Real Estate

35 RIVER ST.

Tel. 686-6012

HOOSICK FALLS