

John E. Calhoun & Sons

QUALITY DAIRY PRODUCTS

Abbott St. cor. Ball St.

Tel. 686-5700

HOOSICK FALLS

# GRIMM

Modern Building Materials

ROOFING—WALLBOARD—INSULATION  
PLUE LINING—DRAIN TILE

PAINT

HARDWARE

Lower Hudson Ave.

Tel. AS 2-1100

GREEN ISLAND

# ATKINS JEWELERS

Expert

Watch and Jewelry Repairing

SILVERWARE

DIAMONDS

CHINA

GLASSWARE

409 MAIN ST.

Tel. 442-2122

BENNINGTON

# HAYNES BROS. INC.

FORD

CARS & TRUCKS

Sales and Service

24-HOUR TOWING SERVICE

129 CHURCH ST.

Tel. 686-7354

HOOSICK FALLS

# MALEADY BROTHERS

Insurance of All Kinds

EDWARD F. MALEADY

Licensed REAL ESTATE Broker

28 CENTER ST.

Tel. 686-9622

HOOSICK FALLS

# THE PERMANENT SAVINGS and LOAN ASSN.

A Local Institution Dedicated to the Promotion of Thrift and Home Ownership since 1889

MORTGAGE and HOME IMPROVEMENT LOANS

SAVINGS ACCOUNTS

HOOSICK FALLS

Tel. 686-8885

27 MAIN STREET

# Forest J. Reed Insurance and Real Estate

11 RIVER ST.

Tel. 686-6012

HOOSICK FALLS

Complete Facilities For Handling  
Lots of Any Size and Kind  
1 MAIN ST. Tel. 686-7311 HOOSICK FALLS

GENERAL INSURANCE  
SURETY BONDS

GEORGE S. MCKEARIN INC.

GEORGE SCOTT

FLORIST

1 DANFORTH ST.  
Tel. 686-7812 686-7445

WILHELM AFB  
HOOSICK FALLS

5500 1/2 rd. Hoosick and Falls

RUDITIS HOME APPLIANCES  
30 CLASSIC ST.  
2 HOOSICK FALLS, N.Y. TEL. 686-9631  
FINANCIAL-BANKS

# COUNTY NATIONAL BANK

BENNINGTON VERMONT



RESOURCES . . . OVER \$13,000,000

## *Aims:*

—to provide safe, helpful banking facilities:

CHECKING ACCOUNTS  
SAVINGS DEPARTMENT

LOANS

TRUST DEPARTMENT  
SAFE DEPOSIT BOXES

—to make the road of life and business as smooth as possible by cooperation with individual requirements.

—to preserve the human element in our relations with customers.

We invite you to make use of this bank for any accommodations we can render.

## OFFICERS

KENNETH R. CLAYTON, *President*  
WARD L. LYONS, *Vice President*  
VAN VECHTEN B. GRAVES, *Vice President*  
ARTHUR F. CRONIN, *Cashier and Trust Officer*  
FRANK HOGEL, *Assistant Cashier and Assistant Trust Officer*  
ARTHUR B. MURPHY, *Assistant Cashier*  
EDWARD J. WANSBURY, *Assistant Cashier*

## DIRECTORS

G. W. Buck  
K. R. Clayton  
A. F. Cronin

A. B. R. Drysdale  
V. B. Graves  
W. S. Hall

D. C. Hurlbut  
W. L. Lyons  
J. R. Stone

Member Federal Reserve System  
Member Federal Deposit Insurance Corporation

# THE VERMONT BANK and TRUST COMPANY

500 MAIN ST.

BENNINGTON, VT.

DIAL 442-5436



**ONE STOP SERVICE FOR ALL YOUR  
BANKING NEEDS**

**COMPLETE TRUST DEPARTMENT**

**Drive-In Window For Your Convenience**

### **BENNINGTON OFFICERS**

ARMAND U. LAMPRON, *Vice President*  
BURTON W. POTTER, *Senior Trust Officer*  
GEORGE H. JEPSON, *Assistant Treasurer*  
HERBERT W. GALL, *Assistant Treasurer*  
ROBERT J. SVITAK, *Assistant Treasurer*  
CAROLINE A. PIERCE, *Assistant Treasurer*

### **OTHER OFFICES**

Brattleboro  
Bellows Falls

Manchester Center

Chester  
Rutland

**Member Federal Deposit Insurance Corporation**

# Every modern banking service for you, your family and your business

A COMMUNITY, AN AREA, A STATE PROSPERS AND MOVES FORWARD ONLY AS ITS CITIZENS PROSPER AND GROW. EXISTING BUSINESSES CANNOT SURVIVE IN, AND CERTAINLY NEW INDUSTRIES WILL NOT SEEK OUT, COMMUNITIES WHICH DO NOT MAKE EVERY EFFORT TO KEEP PACE WITH THE ADVANCING BUSINESS AND FINANCIAL WORLD.

AT VERMONT NATIONAL BANK WE RECOGNIZE AND TAKE VERY SERIOUSLY OUR RESPONSIBILITY TO DEVELOP AND PROVIDE THE MANY MODERN BANKING SERVICES SO VITAL TO THE ECONOMIC PROGRESS OF THE COMMUNITIES WE SERVE.



## VERMONT NATIONAL BANK

*Every modern banking service for you, your family and your business*

338 MAIN STREET, BENNINGTON

MAIN OFFICE, BRATTLEBORO • BRANCHES IN: BELLOWS FALLS • BENNINGTON • CHESTER  
JAMAICA • NEWFANE • PROCTORSVILLE • SPRINGFIELD • WILMINGTON • WINDSOR • WOODSTOCK  
Member Federal Deposit Insurance Corporation

Member Federal Reserve System

# The First National Bank of North Bennington

NORTH BENNINGTON

Charter No. 194

Organized 1864



## OFFICERS

HALL PARK McCULLOUGH, *President*  
S. WHITNEY DICKEY, *Vice President*  
ARTHUR E. WICKENDEN, *Cashier*  
PAUL M. CRANE, *Assistant Cashier*  
HAROLD L. CROSS, *Assistant Cashier*

## DIRECTORS

H. P. McCullough	Elizabeth A. Dollard
Hall W. Cushman	John G. McCullough
S. Whitney Dickey	Frederick H. Welling

*Careful and Prompt Attention Given to All  
Business Entrusted to this Bank*

**Branch Office, MANCHESTER CENTER**

---

## CORRESPONDENTS

Morgan Guaranty Trust Co., New York, N. Y.  
New England Merchants National Bank, Boston, Mass.  
Member Federal Reserve System  
Member Federal Deposit Insurance Corporation

# Bennington

*The Southwestern Gateway  
to Vermont*



INFORMATION OFFICE  
OPEN YEAR 'ROUND

215 SOUTH STREET

Tel. 442-5900

THE BENNINGTON AREA IS:

Vermont's Southwestern Shopping Center

A Natural, Year 'Round Tourist and Resort Area

Wonderful for Easy "Country Living" at Its Finest

Great for Industries—within minutes of the Massachusetts

Turnpike and the New York Thruway

"Like Being in the Suburbs of all the Major Eastern Markets"

Tourist, Industrial, or Community Information, write to:



**Greater Bennington Association, Inc.**

P. O. Box 58, BENNINGTON

DONALD C. HICKS, Executive Director

Member Of:

Chamber of Commerce of U. S.

National Better Business Bureau

Vermont State Chamber of Commerce—

New England Council

MANNING'S  
**BENNINGTON**  
NORTH BENNINGTON  
OLD BENNINGTON  
AND  
SHAFTSBURY  
(VERMONT)  
**DIRECTORY**

**1965**

Enumeration Completed August, 1965

CONTAINING  
General Directory of the Citizens, Classified Business Directory  
Street Directory, and House Guide, a Record of the Town  
Governments, Societies, Churches, Etc., County,  
State and U. S. Governments and Map

**VOLUME XXXV**

ESTABLISHED 1884

**Sold by Subscription Only**

COMPILED AND PUBLISHED BY

**H. A. MANNING COMPANY**

ESTABLISHED  
1905



*Publishers*

**ARROW**  
MAPS and GUIDES

TELEPHONE  
PRESCOTT  
3-3317

486 MAIN STREET *Greenfield, Massachusetts*

Member Bennington Chamber of Commerce  
Member Association North American Directory Publishers  
Member New England Directory Publishers Association  
Associate Member Advertising Federation of America

COPYRIGHT 1965, by H. A. MANNING CO. P.30

# INDEX TO CONTENTS

---

	Bennington	Hoosick Falls
Abbreviations	105	321
Advertisers Index	10	11
Alphabetical Directory	105	321
City and Town Government	15	306
Classified Business Directory	65	65
County Government	16	307
Courts	130	307
Incorporated Companies (See Alphabetical Directory)		
Street Directory	233	369
State Government	218	348
United States Government	216	359

## RECAPITULATION

	Bennington	Hoosick Falls
New names added	4,004	818
Old names taken out	2,928	1,023
Changes of address etc	4,259	1,125
<b>TOTAL CHANGES MADE</b>		<b>14,157</b>

---

The Copyright Law  
Title 17 United States Code Section 104

That any person who wilfully and for profit shall infringe any copyright secured by this act, or who shall knowingly or wilfully aid or abet such infringement, shall be deemed guilty of a misdemeanor, and upon conviction thereof shall be punished by imprisonment for not exceeding one year, or by a fine of not less than one hundred dollars, nor more than one thousand dollars, or both, in the discretion of the court.



# INTRODUCTION AND GENERAL INDEX

H. A. MANNING CO., publishers of Directories for over 300 Communities, present to subscribers and the general public, the 1963 edition of the City Directory.

Confidence in the continued growth, industry, population and wealth, and in the advancement of its civic and social activities, will be maintained as sections of this Directory are consulted, for the Directory is a mirror truly reflecting the community to the world.

The position occupied by MANNING'S Directories in the estimation of the public throughout the country, has been established by rendering the best in Directory service. With an experienced organization, and having had the courteous and hearty cooperation of the business and professional men and residents, the publishers feel that the result of their labors will meet with the approval of every user, and that the Directory will fulfill its mission as a source of authentic information pertaining to the city.

## FOUR MAJOR DEPARTMENTS

The four major departments are arranged in the following order:—

**I. THE DESCRIPTIVE SECTION** is the first major department printed on white paper: information about statistical review, historical sketch, manufacturing, trade and civic surveys and indexes.

**II. THE YELLOW PAGES** constitute the second major department of the Directory. This embraces the **only complete** list of the names and addresses of the business and professional concerns of the city, arranged in alphabetical order under appropriate headings—a catalog of all the activities of the city. Preceding this catalog, likewise grouped under appropriate headings, are the advertisements and business cards of firms and individuals desiring to present a more complete list of their products or services than is possible in the catalog itself. The Yellow Pages represent reference advertising at its best, and merit the attention of all buyers and sellers seeking sources of supply or markets for goods. In a busy and diversified community the necessity of having this kind of information up-to-date and always immediately available, is obvious. The Directory is the common intermediary between buyer and seller and plays an important role in the daily activities of the commercial, industrial and professional, world.

**III. THE ALPHABETICAL LIST OF NAMES** of residents and business and professional concerns is the third major department printed on white paper. This is the only record in existence that aims to show the name, marital status, occupation and address of each adult resident, and the name, official personnel, nature and address of each firm and corporation in the city.

**IV. THE DIRECTORY OF HOUSEHOLDERS, INCLUDING STREET AND AVENUE GUIDE**, on pink paper, is the fourth major department. In this section the streets are arranged in alphabetical order: the numbers of the residences and business concerns are arranged in numerical order under the name of each street, and the names of the householders and concerns are placed opposite the numbers. The names of the intersecting streets appear at their respective crossing points on each street. Special features of this section are the designation of tenant-owned homes and the indication of telephone subscribers at homes and places of business.

## COMMUNITY PUBLICITY

The Directory reflects the achievements and ambitions of the city, depicting in unbiased terms what it has to offer as a place of residence, as a business location, as a manufacturing site and as an educational center. To broadcast this information, the publishers have placed copies of this issue of the Directory in Directory Libraries, where they are readily available for free public reference, and serve as perpetual and reliable advertisements.

The publishers appreciatively acknowledge the recognition by those progressive business and professional men who have demonstrated their confidence in the City Directory as an advertising medium and community service.

## PUBLISHERS' NOTE

The information in this Directory is gathered by an actual canvass and is compiled in a way to insure maximum accuracy.

The publishers cannot and do not guarantee the correctness of all information furnished them nor the complete absence of errors or omissions, hence no responsibility for same can be, or is assumed.

The publishers earnestly request the bringing to their attention of any inaccuracy so that it may be corrected in the next edition of the Directory.

H. A. MANNING CO., Publishers

(For Index to Contents and Advertisers See Pages 8-11)

# ADVERTISERS

BENNINGTON			
American Red Cross Bennington County Chapter	29	Hewitt Merritt S	64
Anderson's Service Station	21	Hogan Bill Chevrolet-Cadillac Inc	top lines
Armstrong Hollis B	47	Hutch's Taxi	front cover
Atkins Jewelers	front cover	Ideal Fuels	47
Babcock Electric	top lines	Javery Memorials	53
Banner Publishing Corp	59	Jerry's Flowers	back cover
Barber Walter L Inc	19	Johnson Oil Co Inc	back cover
Benevolent Protective Order of Elks Lodge No 567	31	Kelly Francis J	48
Ben-Mont Papers Inc	52	Kenyon Agency	50
Bennington Banner Inc	59	Kenyon Gordon	36
Bennington Bookshop Inc	22	King Co Inc	32
Bennington Chamber of Commerce	6	Kirkside Motel	top lines
Bennington College	39	Knapp Ronald R	50
Bennington County	16	Kuhn Edward J	50
Bennington County Chapter American Red Cross	29	LeBlanc's	19
Bennington Farm Equipment Co Inc	43	Lonergan & Thomas Inc	front cover
Bennington Free Library	42	Mahar E P & Son	front cover
Bennington Garage Inc	20	Manning H A Co	61
Bennington Graded School District	41	Marra's Shoe Service Co	33
Bennington Motel	top lines	Marty-Moore Greenhouses	44
Bennington Town and Village	15	Montgomery Ward & Co	22
Better TV Inc of Bennington	back cover	Monument Roofing & Sheet Metal Co	38
Broad Brook Press The	front cover	Morrissey Gerald E Inc	35
Burt Bros	front cover	Morse C & B Block Inc	34
Capella Real Estate	63	Morse & Butler Inc	36
Caracciola Real Estate	63	Nadeau Joseph A	48
Carroll Drug Store	57	National Survey	60
Catamount Broadcasters Inc	top lines	Nationwide Mutual Insurance Co	50
Catamount Motel	top lines	Nichols E L Store	33
Central Vt Public Service Corp	top lines	Noveck-Shultz Inc	62
Chamber of Commerce	6	Old Bennington Country Store	back cover
County National Bank	2	Old Bennington Woodcrafters	back cover
Credit Bureau of Bennington	43	Old Stone Church	25
Dave's Press	bottom lines	Pennysaver & Press	62
Dewey A J & Sons	34	Plante Jewelers	front cover
Dunham's Furniture Inc	49	Polygraphic Company of America Inc	53
Empire Cleaners & Launderers	32	Prince's Restaurant	bottom lines
Fairdale Farms Inc	45	Prospect Nursing Home	57
Fienberg Stores Inc	33	Putnam Henry W Memorial Hospital	54
First Baptist Church	24	Putnam Memorial Hospital Institute for Medical Research	55
First National Bank of North Bennington	5	Quinlan's Drug Store	57
Frazier's Sunoco	21	Rudd Maurice E Co	35
Frost's Pharmacy	top lines	Ruskin Taxi	back cover
George's Auto Repair	21	St Francis de Sales Church	27
Giard's Bike Shop	22	St John The Baptist R C Church	28
Glenn Motor Co	18	St Johnsbury Trucking Co Inc	64
Globe-Union Inc	51	St Joseph College	40
Greater Bennington Association Inc	6	St Peter's Episcopal Church	26
Greene Robert J	47	Salvatore's Shoe Store	back cover
Griffin Electric Co Inc	35	Senecal Sound Center	back cover
Griffin's Auto Parts	19	Strobridge Norman R	50
Hanson-Walbridge Funeral Home	top lines and class dir under Funeral Home	Thompson Tree Co	bottom lines
Hawks Breard H	backbone	Thomson Manufacturing Co Inc	53
		Thurber's Garage Inc	18
		Tri-State Credit Bureau Inc	43
		Tuttle Henry M Co Inc	46
		Union Carbide Consumers Products Co Division of Union Carbide Corp	52

United Counseling Service of Bennington County Inc	56
Vermont Bank & Trust Co	3
Vermont National Bank	4
Vermont The	bottom lines
WBTN Radio Station	top lines
Walbridge-Knapp Insurance Co	back cover
Wassick's Tire Service	21
Watson Real Estate	64
White C. L. Paint Glass & Wallpaper Store	front cover and 37
Whitman's Feed Store	43
Williams E T	62
Williams & Bugbee	back cover
Wills William H Insurance Agency Inc	top lines
Wilson Ford	bottom lines
Winslow J H Plumbing & Heating Supply Co	bottom lines
Wright-Way Laundry Inc	32
Wyman Clarence A	48
Young Men's Christian Association Inc	30

ADAMS, MASS.

Mullen Mayflower	bottom lines
------------------	--------------

ARLINGTON

Griffin Inc	49
Miles Lumber Co Inc	covers

HOOSICK and HOOSICK FALLS, N. Y.

Andrick Studios	320
Bain Wesley E	316
Baker's Nurseries	57 and 315
Blue Flame Gas Service	316
Buckley Joseph & Sons	316
Bulson Bros	top lines
Calhoun John E & Sons	back and front cover
Cheney Free Public Library	313
Davendonis Walter J	312
Dodge Fibers Corp	318
Dodge Machine & Tool Inc	318
Don's Book Record & Camera Shop	320

Fairbanks Express	top lines and back cover
Gordy's Sinclair Service	310
Hall Robert C	312
Haynes Bros Inc	back and front cover
Holman Manufacturing Co Inc	319
Hoosick Falls Central Schools	314
Hoosick Falls Town and Village	306
Immaculate Conception Church	311
Mahar Leo	312
Mahar Leo J Inc	top lines
Maleady Bros	back and front cover
McKearin George S Inc	back and front cover
Nancy Shoe Company Inc	319
National Commercial Bank & Trust Co	301
Noble & Wood Machine Co The	317
Peoples Gasoline and Oil Co Inc	310
Permanent Savings and Loan Association	front cover
Reed Forrest J	back and front cover
Rensselaer County	307
Robson Funeral Home	top lines and back cover
Robson W E Inc	top lines and back cover
Ruditis Home Appliances	backbone
Scott George	back and front cover and 315
Sol's Friendly Service	310
Specialty Insulation Mfg Co Inc	319
Standard Press	insert opp name
Wood Flong Corporation	318

SHAFTSBURY

Cote Romeo O	36
Dailey William E Inc	34
Hall Tom Real Estate	63
Southern Vermont Real Estate Agency	64
Tinney Bud	see class dir under Upholstering
White Pillar	49

TROY

Grimm Building Material Co	front cover
Troy Record	top lines

**COPIES OF THIS DIRECTORY  
FOR SALE BY THE PUBLISHERS  
H. A. MANNING COMPANY, Publishers**

# BENNINGTON

*"Good Citizenship springs from a knowledge about one's own community"*

JOHN COTTON DANA

Compiled with the assistance of The Greater Bennington Association.

**LOCATION**—Bennington is very beautifully located in a broad valley running the entire length of state and which provides transportation routes from Canada to Southern New England. It borders on New York State and is only 14 miles from the Massachusetts State line so it has many of the characteristics of the great states of Vermont, New York and Massachusetts. It is 57 miles north to Rutland, 125 to Burlington, 154 to Boston, 182 to New York, 281 to Quebec, 936 to Chicago, 217 to Montreal, 31 to Troy, 38 to Albany, 46 to Schenectady, 20 to North Adams, 124 to Montpelier. Area, 23,040 acres or 36 square miles. Altitude above sea level, 750 feet. The township covers 36 square miles and includes 3 incorporated villages of Bennington, North Bennington and Old Bennington.

**HISTORICAL**—Settled in 1761. An entire volume could be filled with the history of this region. Five miles to the northwest is the site of the decisive battle of the Revolutionary War. The Bennington Battle Monument commemorates this battle and marks the objective of the British troops under Gen. Burgoyne, intent upon capturing the supplies of the Continental storehouse. The monument is nearly 302 feet in height

and when built was the highest battle monument in the world. Other historical markers and monuments are: Col. Warner Monument, erected in tribute to the man who came to the aid of the American troops at second battle of Bennington; Stark Marker at the site of Gen. Stark's camping ground during those famous three mid-August days in 1777. Catamount Monument near the site of historic Catamount Tavern; Continental Storehouse Marker, at site of storehouse

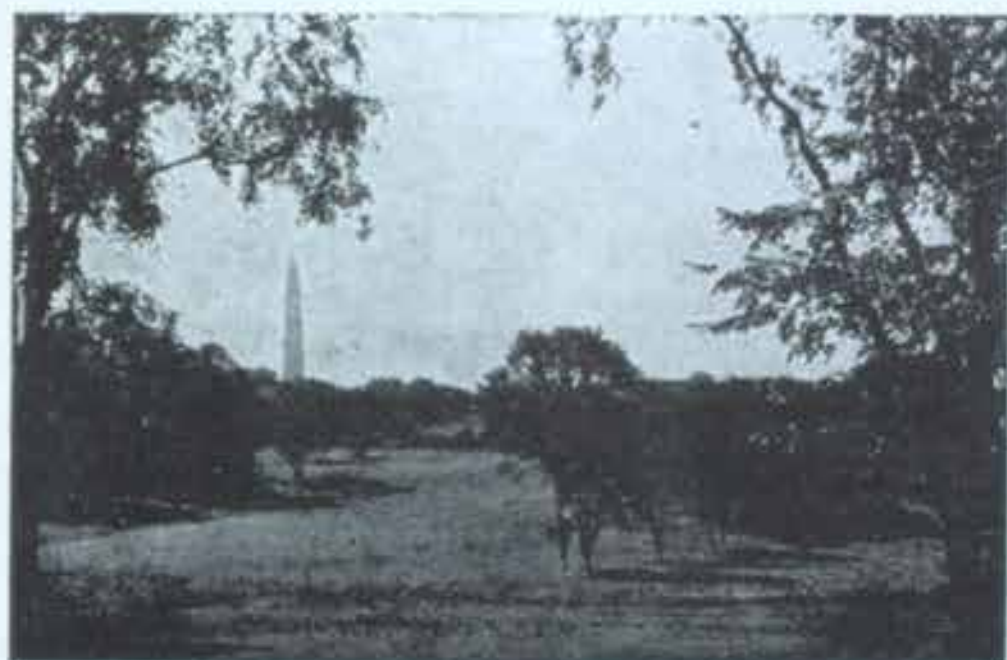

GOLF COURSE

defended by Gen. Stark and his Vermonters; Garrison Marker, granite boulder marking site of printing shop of the abolitionist William Lloyd Garrison, the editor; Hessian Monument, where were buried many of the Hessian dead following the Battle of Bennington; Vermont Soldiers' Home; Hunt's Fountain at Soldiers' Home, the highest natural single jet fountain in the world. Bennington and this region has always contributed to the stirring historical events of the times dating from the Indian warfares to the World War.

**POPULATION**—1960 population of Bennington was 13,002. In 1920 the population was 9,982; 1910 was 8,698; 1930, 10,667; 1940, 11,257; 1950, 12,441. By every indication the next few years will see the most rapid growth in its history owing to developments now projected. The industrial situation is good. Native born population 80%. Predominating nationalities, English, French Canadian and Irish extraction.

**MERCANTILE**—Bennington is the metropolis of southwestern Vermont and dominates the retail and wholesale field completely. There are about 250 retail establishments and 150 professional offices. The retail shopping district centers on Main Street with North and South Streets growing in importance yearly.

**TOPOGRAPHY**—The broad, nearly level land lying between Mt. Anthony on the west and the main range of the Green Mountains is nearly five miles wide and is ideal for the location of a city. The variation in the elevations within Bennington



COVERED BRIDGE

proper is about 100 feet and offers exceptional opportunities for beautiful residential developments. Old Bennington occupies an elevation of 850 feet and surmounted by its great monument is a notable beauty spot of the region. Views obtained from such points as the monument are: Mt. Anthony nearly 2,000 feet high, the heights to the southwest of the town, the western slope of the Green Mountain range are exceptional for any city. The approach to Bennington from every direction is remarkable;

from the east through the great mountain wall winds the highway, the Molly Stark Trail, which rivals the great Mohawk Trail 20 miles to the south in its scenic grandeur; from the southeast comes the highway connecting with the Mohawk Trail and the Berkshire Highways in Massachusetts; from the north and west the roads come to Bennington through varying scenery seldom found even in this enchanting section of the country. It is located in the Hudson River watershed and is drained through the Walloomsac River, which empties into the Hoosick River a few miles over the line in New York State.

**INDUSTRIAL**—There are many manufacturing industries in Bennington, making a wide variety of products as follows: yarns, wood novelties, woolens, storage and dry batteries, pillows, gift paper, corrugated boxes, ink, display cases, greeting cards, capacitors, fabric design, underwear, plastics, brushes, sewing tables, lumber products, rugs, tissue paper, furniture, machinery, carpenters' tools, offset process printing, and pottery. Bennington has an exceptionally good labor market and gives steady employment to its citizens. There are many and varied industrial sites; suitable building land for homes lies in all directions and there is no place in eastern United States offering better opportunities for new industrial enterprises than Bennington. For further information write to the Greater Bennington Association (Chamber of Commerce), Bennington, Vermont or Bennington County Industrial Corp., South Street, Bennington, Vermont.

**FINANCIAL**—There are three national banks, one Trust Company and one Savings and Loan Association in the Bennington area with assets of about \$40,000,000. The assessed valuation of property in the Town of Bennington is over \$13,000,000.

**EDUCATIONAL**—The eight public schools including two high schools are progressive in their organization. Vocational training is available in either of the high schools in commercial, industrial arts, machinist and homemaking vocations. There are two kindergartens in the public school system. St. Josephs' Junior College offers a two year course primarily in business administration. There are two parochial grade schools and one Catholic High School. The Bennington College, an excellent women's college, occupies an area of 140 acres on a plateau between Bennington and North Bennington overlooking the Taconic Mountains and the Green Mountains. Bennington College accustoms its students to engage voluntarily in learning as an

educative process continuing through life, substituting self initiated educational self-dependence for formal blocks of knowledge. A reading and practice period of two months duration each year in the field of the student's interest assures a practical turn to the period of study. There are 35,000 volumes in Bennington Free Library.



HISTORICAL MUSEUM

**TRANSPORTATION**—The Vermont Railway serves Bennington, the main line giving freight service and close connections with the New York Central Railroad give Bennington the advantages of this large system. The Vermont Transit gives bus service to Williamstown, North Adams, Pittsfield, Albany and Troy. The highways leading from Bennington are main routes and carry many thousands of tourists annually; the Ethan Allen Highway U. S. Route 7 from the south to Canada passes through Bennington; the gateway to the west starts from here. The scenic highways Molly Stark Trail over the Green Mountain range to the Connecticut Valley and the Atlantic seaboard has Bennington as its key point; the main highway into Massachusetts and beyond passes through Bennington and is annually carrying a heavier traffic. Auto truck service is of great importance to this area.

**MISCELLANEOUS STATISTICS**—There is one hotel and a great variety of inns, motels and tourist homes offering a fine selection of accommodations to transients and permanent guests with a total of nearly 2,000 rooms devoted to transient and temporary visitors. One outdoor theatre and one hospital with 125 beds. Post Office receipts last year were about \$250,000. There are 21 churches. Each village has a separate fire department.



THE HOSPITAL

**TOWN OF BENNINGTON, VERMONT**

Municipal Building, 205 SOUTH STREET  
(All offices located here unless otherwise indicated)

**SELECTMEN** Tel. 442-2626  
Richard S. VanSantvoord, Chm. Joseph E. Higgins Louis F. Sausville

**AGENT-MODERATOR**  
Norton Barber

**AUDITORS**  
Joseph Carroll  
Floyd M. Harmon  
Robert E. Keough

**CIVILIAN DEFENSE**  
White Chapel Rd. Tel. 442-5892  
William Mattison, Chm.  
**CLERK** Tel. 442-2056  
Mary B. Hodeck

**COLLECTOR OF TAXES**  
303 Weeks Tel. 442-5982  
Mrs. Julia K. Nash

**CONSTABLES**  
August C. Kelson  
Thomas E. Maloney

**FENCE VIEWERS**  
Leon R. Eldred  
Everett S. Lillie  
Harold A. Hilliard

**FIRE WARDEN**  
Beech Street Rd. Tel. 442-6249  
Norman A. Turgeon

**HEALTH OFFICER**  
William H. Fox

**LIBRARY**  
(See Page 42)  
**LISTERS** Tel. 442-5016  
Raymond P. Betitt

Francis J. Hogan  
Charles A. Toomey

**OVERSEERS**  
(The Selectmen)  
**POUNDKEEPER**, Park St. Ext.  
George A. Rogers

**ROAD COMMISSIONERS**  
James H. Cross

**SCHOOL DEPARTMENT**  
(See Page 41)  
**SEALER OF**  
**WEIGHTS AND MEASURES**  
Walter O. Noyes, Jr.

**SELECTMEN'S AGENT**  
Mrs. R. Alma Langlois

**SEXTON**  
James H. Cross  
**TREASURER** Tel. 447-7274  
Michael J. Hogan, Jr.

**TREATMENT PLANT**  
River Rd., North Bennington  
Paul A. Kelley, Supt.

**TREE WARDEN**  
Vacant

**TRUSTEE OF CEMETERY AND**  
**PUBLIC MONEY**  
Armand U. Lampron  
**BILLBOARD ADMINISTRATOR**  
N. Bennington Rd. Tel. 442-5702  
Halvor Halvorsen

**VILLAGE OF BENNINGTON, VERMONT**

Village Offices, 205 SOUTH STREET  
(All offices located here unless otherwise indicated)

**PRESIDENT**, Salvatore Santarcangelo

**TRUSTEES**

Ward 1, David E. Carver

Ward 2, Leo T. Nash  
Ward 3, Joseph Pello, Jr.  
Ward 4, J. George Ryan

Ward 5, Henry H. Mallory  
Ward 6, Charles H. Bodine  
Ward 7, Ormal R. Pierce

**ATTORNEY**

John H. Williams, II

**AUDITORS**

A. Sidney Edson  
John C. Malone  
Joseph E. Higgins  
**CLERK** Tel. 442-9333  
Hilda Hurley

**COLLECTOR OF TAXES**

Mrs. Julia K. Nash  
**FIRE DEPARTMENT**  
212 Safford Tel. 442-4825  
Richard Hollister, Chief Engineer  
Henry E. White, Supt. Fire Alarm  
Bradford Hook & Ladder, 212 Safford  
Eagle Hose House, 909 Main  
Putnam Hose House, 225 River  
Stark Hose House, 102 Pleasant

**POLICE DEPARTMENT**

Tel. 442-2255  
Edward L. Silver, Chief  
**SCHOOL DEPARTMENT**  
(See Page 41)

**BENNINGTON GRADED SCHOOL**

**DISTRICT**, 225 School Street  
Allan J. Heath, Supt. Office, 225 School  
Board of Trustees  
Ivor S. Pelsue, Pres.  
Ronald R. Knapp, V-Pres.  
Anthony J. Pello, Sec.  
Franklin A. Riley  
John P. Riddle  
Dr. James S. Shea  
Richard A. Sleeman  
Mt. Anthony Union High School No. 14  
Park St. Ext.

Ralf S. Kates, Acting Prin.  
Bennington Junior High School  
640 Main

George A. Sleeman, Acting Prin.  
Bennington Elementary School  
128 Park

Ruth B. Bodine, Prin.  
Cora B. Whitney School Gage St.  
Florence R. Kinsley, Prin.

**BENNINGTON SOUTHWEST DISTRICT**  
Greater Bennington Schools, Inc.  
Office, 108 Union Tel. 442-5202  
Leon E. Wagner, Supt.

**District Board**  
William F. D. Smith, Chm. (Bennington)  
C. Lloyd Spaulding, V-Chm. (Shafts-  
bury)

Mrs. Florence N. Wood, Treas. (Ben-  
nington)  
Mrs. Olive Williamson, Ck. (Shafts-  
bury)-  
Assistant Supt., James F. Kelley  
District Sec., Mrs. Florence N. Wood  
Greater Bennington, Inc. School Board  
Stewart Allen, Chm.

Wm. F. D. Smith  
Mrs. Harriet Davis, Ck.  
Meets second Monday of month  
North Bennington School Board

Lionel Nowak, Chm.  
Lawrence F. Powers  
William E. Dailey, Jr., Ck.  
Meets second Thursday of month  
Shafts-  
bury School Board

Lloyd Spaulding, Chm.  
Jesse Strong  
Mrs. Olive Williamson, Ck.  
Meets first Monday of month

**VILLAGE OF BENNINGTON (continued)****SEWER and HIGHWAY COMMISSIONER**

Arthur J. Theberge

**TREASURER**

Michael J. Hogan, Jr.

**WATER COMMISSIONERS**

Henry C. Hansen, Supt.

Ward 1, Robert K. Smith

Ward 2, Alfred W. Ellett

Ward 3, George A. Allard, Jr.

Ward 4, Arthur R. Rickert

Ward 5, Herbert J. Horst

Ward 6, Seymour Shultz

Ward 7, Floyd M. Harmon

**ZONING INSPECTOR**

A. Sidney Edson

**VILLAGE OF NORTH BENNINGTON****TRUSTEES**

Fred H. Welling, Chm.

Kendall Rich

Edgar Mattison

Sanford Buxbaum

John Lowre

Nelson L. Payne, Ck.

(Annual Meeting in March)

**CLERK**

Nelson L. Payne

**FIRE DEPARTMENT**

Martin Percey, Chief

**MODERATOR**

Richard H. Dwyer

**SCHOOL DEPARTMENT**

North Bennington Graded School Dis-

trict, School, North Bennington

Prudential Committee

Lionel Nowak, Chm.

William E. Dailey, Jr.

Lawrence F. Powers

Phoebe Crosier, Ck.

Catherine Corcoran, Prin.

**TREASURER-COLLECTOR**

Arthur E. Wickenden

**WATER DEPARTMENT**

Kenneth R. Couch, Supt.

**VILLAGE OF OLD BENNINGTON****TRUSTEES**

Hamilton L. Shields

Hall W. Cushman

Walter A. Lapham

Danforth Geer, III

Dr. James M. Toolan

Loyal R. Nash

Meets 1st Monday monthly

**PRESIDING OFFICER**

Hamilton L. Shields

**AUDITOR**

Marcus Robinson Honey

**CLERK**

Mrs. Marjorie H. Lapham

**MODERATOR**

Waldo Holden

**HIGHWAY and SEWER COMMISSIONER**

Hall W. Cushman

**POLICE DEPARTMENT**

Joseph V. Young, Chief

Walter H. Lapham, Comm.

**TAX COLLECTOR**

Marcia S. Barber

**TREASURER**

Caroline C. Darlington

**TREE WARDEN**

Royal R. Nash

**TOWN OF SHAFTSBURY**

(See Alphabetical Section)

**BENNINGTON COUNTY**

Shire-towns Bennington and Manchester

Incorporated February 11, 1779

Bennington County Courthouse, 207 SOUTH STREET

(All offices located here unless otherwise indicated)

**AUDITOR**

Arthur B. Murphy

**CLERK**

George H. Plumb

Mrs. Nancy S. Clayton, Deputy

EXTENSION SERVICE, 310 Main

John C. Page, Agricultural Agent

Mrs. Marion S. Harris, Home Dem. Agt.

James A. Edgerton, 4-H Club Agt.

FARM BUREAU, 310 Main

Donald Laurie (W. Rupert), Pres.

Clyde Bryant (Manchester Center), V-

Pres.

Everett S. Lillie, Treas.

Mrs. Olive Williamson, Sec.

Mrs. Priscilla T. Palmer (Pownal),

Office Sec.

FORESTER, 310 Main

David C. Barton

**HIGH BAILIFF**

William H. Fox

**JAILER**

John H. Maloney

**JUDGE OF PROBATE**

Margaret E. Lillie

**REGISTER OF PROBATE**

Mrs. Catherine C. Behan

**PROBATION OFFICER**

Daniel J. Holland

**ROAD COMMISSIONERS**

Raymond E. Farnum (Peru)

John Patterson, Jr. (Pownal)

William A. Myers (Shaftsbury)

**SHERIFF**

John H. Maloney

**Deputies**

William H. Fox

Mrs. Gertrude R. Nash

Leo T. Nash

George H. Benedict

Alan G. Mattison (Arlington)

Ernest W. Mattison (Arlington)

Munson J. Nelson (Manchester)

Howard J. Brophy (Manchester)

Dana Thompson (Manchester)

Frank Haley (Pownal)

Raymond McKeighan (Rupert)

Walter Reynolds (Rupert)

AGRICULTURAL STABILIZATION

&amp; CONSERVATION SERVICE, 310 Main

John J. DeVito, Office Mgr.

SOIL CONSERVATION DISTRICT

SUPERVISORS, 310 Main

Howard E. Wilcox, Chm.

Albert B. Horst

Merritt Hewitt, Jr. (Shaftsbury)

Robert E. Graf (Rupert)

James A. Edgerton (Arlington)

Mrs. Barbara B. deMercado, Office Sec.

U. S. DEPT. AGRICULTURE CO-

OPERATING WITH DIST.

SUPERVISORS, 310 Main

Lawrence H. Pratt (Arlington), USDA

Soil Conservationist

James Woodard (Arlington), USDA Soil

Conservationist Technician

STATE'S ATTORNEY, 115 Elm

R. Marshall Witten

**TREASURER**

Armand U. Lampron





## THURBER'S GARAGE INC.

RALPH A. THURBER, President-Treasurer  
334 PLEASANT ST. Tel. 442-5481 BENNINGTON



OLDSMOBILE

**Oldsmobile and GMC Trucks**  
Sales and Service Since 1927

## GLENN MOTOR CO.

RICH and RALPH THURBER, JR.

Phone 442-2955

**AUTHORIZED DEALERS IN**

**2 and 4-wheel Drive Cars... Trucks...  
Jeeps... Station Wagons**



334 Pleasant St.

BENNINGTON

Safety Tested  
Used Car Lot  
N. Bennington Road  
Dial 442-5481

**WALTER L. BARBER INC.****PONTIAC***Sales  
and  
Service***BUICK****GOODWILL • USED CARS • DOUBLE CHECKED**

114 NORTH BENNINGTON RD. Tel. 442-2135 BENNINGTON

**LE BLANC'S****USED  
CARS and TRUCKS**96 N. BENNINGTON ROAD  
BENNINGTON

Tel. 442-2064

**GRIFFIN'S AUTO PARTS****PISTONS—PINS—RINGS—BEARINGS****GENERATORS—ARMATURES—AUTO MACHINE SHOP****CRANKSHAFT GRINDING—CYLINDER REBORING****STEEL****WELDING**

211-213 RIVER ST.

Tel. 442-5861

BENNINGTON

**Directory Advertising  
is Good Advertising****Advertising Rates Upon Request****H. A. MANNING COMPANY, Publishers**

# Bennington Garage Corporation

## Auto Parts & Supplies

WHOLESALE AND RETAIL

### AUTO MACHINE SHOP SERVICE

GILLETTE TIRES

DELCO BATTERIES

Bell & Howell Cameras and Projectors

Phone 442-5496

324 MAIN STREET

BENNINGTON

"SAMPLE LETTER RECEIVED FROM ONE OF OUR AUTOMOBILE CUSTOMERS REGARDING OUR DIRECTORY SERVICE."

### FRANK'S TYDOL SERVICE STATION

*The Friendly Station*

TIRES, BATTERIES AND ACCESSORIES

188 MONTELLO STREET - BROCKTON, MASSACHUSETTS - TELEPHONE 8448

H. A. Manning Co.  
104 Hamover St.  
Boston, Mass.

Gentlemen:

Many cars coming into our station are seeking information. To make this traffic pay and return as a customer is a problem.

Although we are well acquainted with most of the street locations of our city, we do not always have the time to answer the inquiry or give explicit enough directions. So we find it convenient to invite them to go into the station and use our City Directory for complete and better information. This also gets them to stop a few moments, see the inside of our place and the merchandise and facilities we take pride in.

The prominent display and easy access in the display box with chain attached to the Directory makes it easy for them to find it and keeps it secure against loss.

In our own business, we can find valuable use for the Directory in acquainting our new employees with the city and our customers, in learning more about our natural selling area and the once in a while customer, in pickups and deliveries and in extending credit and collecting bills.

If a person makes use of our Directory and other free services and does not feel more favorable towards us, he must indeed be the exception.

# ANDERSON'S SERVICE STATION

BRIGGS-STRATTON, LAUSON, CLINTON

*Sales* **MOTORS** *Service*

HUFFY POWER LAWN MOWERS  
ESSO PRODUCTS

525 SOUTH ST.

Tel. 442-7358

BENNINGTON

# FRAZIER'S SUNOCO

FRANCIS B., FRANCIS L. and MICHAEL T. FRAZIER

GENERAL  
CAR REPAIRS



ROAD SERVICE  
MOTORCYCLES

202 SOUTH ST. Tel. 442-9879 BENNINGTON

# GEORGE'S AUTO REPAIR

GEORGE DeCOIGNE, Proprietor

GAS • ACCESSORIES  
ROAD SERVICE



BODY WORK  
CAR REPAIRS

Tel. 442-9750

ROUTE 7 NORTH (HARWOOD HILL) BENNINGTON

# Wassick's Tire Service

VULCANIZING—RECAPPING

MOHAWK and GOODYEAR TIRES

SHELL PRODUCTS

HUNT and DEPOT STS.

Tel. 442-9070

BENNINGTON

# GIARD'S BIKE SHOP



**SCHWINN  
BICYCLES**

**LAMBRETTA  
MOTOR SCOOTERS**

Sales - Service

**242 DEPOT ST.  
BENNINGTON**

## BENNINGTON BOOKSHOP INC.

BOOKS

TOYS

STATIONERY

OFFICE SUPPLIES

ART SUPPLIES

416 MAIN ST.

Phone 442-5136

BENNINGTON

## Montgomery Ward & Co. CATALOG and APPLIANCE STORE

Shop at

"THE BIGGEST STORE IN TOWN"

Over 100,000 Items in Our Catalog

CYRIL BLUTO, MANAGER

105 SOUTH ST.

DIAL 442-6305

BENNINGTON

WHO  
SELLS  
IT?



Find It  
In The  
Yellow Pages

(Classified Directory)

# CIVIC ORGANIZATIONS

**A** community is made up of many factors—all important to a progressive atmosphere conducive to growth and the pride of its citizens.

**T**he religious, fraternal, charitable, service and social organizations of a community are an important and integral part of a full and interesting life for its citizens.

**F**or newcomers, they are factors that make for ready assimilation into the religious, civic and social life of the community and hasten the time required to make citizens and friends of the strangers who come to us.

**Y**ou are invited to join and participate in our community life through these organizations.

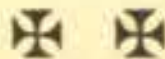

# First Baptist Church

601 MAIN ST. cor. VALENTINE

BENNINGTON

Dial 442-2105



The Rev. H. Glenn Payne, A.M., B.D., Pastor

Parsonage, 335 Elm St.

Tel. 442-4946

## SERVICES

Morning Worship	8:30 a. m.
Church School	9:30 a. m.
Morning Worship	11:00 a. m.
Baptist Youth Junior High Fellowship	6:00 p. m.
Baptist Youth Senior High Fellowship	6:00 p. m.

Communion First Sunday of Each Month

We invite you to worship with us



# Old Stone Church

INDEPENDENT BAPTIST

WATER ST. Cor. HILLSIDE

NORTH BENNINGTON

Tel. 442-9690



REV. ELWIN M. ELLIS, Pastor

## SERVICES

Morning Worship	11:15 a. m.
Sunday School	10:00 a. m.
Young Peoples Meeting	6:00 p. m.

## MID WEEK

Prayer Service	7:00 p. m.
----------------	------------

*"Preaching Christ, Crucified, Risen, and Coming Again  
According to the Scriptures"*

EVERY ONE CORDIALLY INVITED

# St. Peter's Episcopal Church

200 PLEASANT ST. cor. SCHOOL ST. BENNINGTON

Dial 442-2911

THE REV. FREDERICK B. WOLF, Rector

Tel. 447-7104

THE REV. DONALD A. WEBSTER, Associate Rector

Tel. 447-7289



## SUNDAY SERVICES

Holy Communion—7:30 a. m.

Parish Eucharist and Church School—9:15 a. m.

Morning Prayer and Sermon—11:15 a. m.

(Choral Eucharist, First Sundays)

## WEEK DAYS

Holy Communion—Wednesday 7:00 a. m. and Thursday 9:45 a. m.

Daily Morning Prayer—9:00 a. m. and Evening Prayer—5:15 p. m.

# St. Francis de Sales Church

WEST MAIN STREET  
BENNINGTON



RT. REV. MSGR. FRANCIS B. FLANAGAN, Pastor  
REV. RICHARD MCGOWAN, Assistant  
REV. THOMAS A. BRANSFIELD, Assistant

Rectory, 207 Main St.

Phone 442-4518

Sunday Masses	6:45, 8:00, 9:15 and 10:30 a. m.
Holy Days of Obligation	6:00, 7:00, 9:00 a. m., 5:15 and 7:00 p. m.
Daily Masses	7:00 and 7:30 p. m.
First Fridays	7:00, 7:30 a. m. and 5:15 p. m.

# St. John the Baptist Roman Catholic Church

HOUGHTON ST.

NORTH BENNINGTON

REV. WALTER F. MILLER, Pastor

Rectory, Houghton St.

Dial 442-6200



## SERVICES

Sunday Masses	8:00, 9:30 and 11:30 a. m.
Holy Days	7:00 a. m. and 5:30 p. m.
Daily Mass	7:00 a. m.
First Fridays	7:00 a. m.

## CONFESSIONS

Saturdays, 4:00 and 7:00 p. m.

# AMERICAN RED CROSS

Bennington County Chapter

550 MAIN STREET

BENNINGTON

Dial 442-9458



## OFFICERS

Chairman, DEAN F. HANSON  
 Vice Chairman, MAURICE A. DOUGLASS  
 Vice Chairman, RAYMOND B. BOWEN  
 Secretary, EUGENE V. CLARK  
 Treasurer, FRANK HOGEL

## STAFF

MRS. A. B. GARDNER, Executive Secretary  
 ELLEN M. LILLIE, Home Service Secretary

## SERVICES

Disaster  
 First Aid  
 Home Nursing

Home Service  
 Junior Red Cross  
 Water Safety

Blood Program

## VOLUNTEER SPECIAL SERVICES

Canteen Corps  
 Nurses' Aide Corps

Motor Corps  
 Staff Aides

Gray Ladies

# Bennington Area YOUNG MEN'S CHRISTIAN ASSOCIATION

460 MAIN ST.

BENNINGTON

Dial 447-7316

SERVING

Boys

Men



Girls

Women

The Bennington Area Y.M.C.A. is:

Inter-faith, Inter-racial, and Integrated in the Community

The Policy is to:

Help people to grow in Wisdom and Stature and in favor with God and man.

By

Helping them through its activities, under proper guidance, put into everyday living the Religion they have learned in their respective houses of worship

A Board of Directors of Twenty-five men of the Area establish the Policy and Program of the Association

and

A staff of three full time and three part time workers with the Assistance of Volunteer Leaders carry out the Policy and Program.

The Program is carried on in the building, Schools, Swimming Pool, Playgrounds, Armory, Rod & Gun Club and the Mountains of the Area to get the benefit of our wonderful out of doors.

## Benevolent and Protective Order of



## ELKS



125 WASHINGTON AVE. Dial 442-2736 BENNINGTON



## OFFICERS OF BENNINGTON LODGE NO. 567

*Exalted Ruler*  
*Esteemed Leading Knight*  
*Esteemed Loyal Knight*  
*Esteemed Lecturing Knight*  
*Secretary*  
*Treasurer*  
*Tiler*  
*Inner Guard*  
*Esquire*  
*Chaplain*  
*Organist*

LOUIS J. BELLEMARE  
 DOMINICK YARNAL  
 CHARLES F. BOYLE  
 CLIFTON LOOMIS  
 JOHN E. AHEARN  
 DAVID CARVER  
 WILLIAM E. CLIFT  
 PATRICK SCHIEMENZ  
 ALBERT H. JONES  
 RALPH C. WALK  
 GEDEON LaCROIX

## TRUSTEES

Henry N. Ryan                      Harold P. Rudd                      Truman A. Bushee  
 Michael J. Froher, Jr.                      Edward F. Silver

WILLIAM B. FLYNN, *Manager-Steward***Meets Second and Fourth Tuesdays**

WELCOME VISITING BROTHER ELKS

# Wright Way Laundry Inc.

## Launderers and Dry Cleaners

10% DISCOUNT CASH AND CARRY

---

Let Us Solve Your Laundry and Cleaning Problem

*Have It Done the "Wright-Way"*

BENNINGTON, SHAFTSBURY, ARLINGTON

MANCHESTER and DORSET

233 DIVISION ST.

Tel. 442-9151

BENNINGTON

## EMPIRE

### Cleaners & Launderers

## BENNINGTON AUTOMATIC LAUNDRY

EMMETTE J. BARBER, Proprietor

Phone 442-2222

Cor. GAGE and PARK STS.

BENNINGTON

# KING CO., INC.

## CLEANERS AND DYERS

Also COIN OPERATED DRY CLEANING

SEND IT TO A MASTER CLEANER AND DYER

All Kinds of Alterations—Work Guaranteed

Call Us for Service—Phone 442-5444

311 MAIN STREET

BENNINGTON



# The E. L. Nichols Store

Established 1869

Women's  
 Infants' and Children's  
**CLOTHING**

Nationally Known Brands of Garments and Accessories

LUGGAGE  
 CURTAINS  
 DRAPERIES

MILLINERY  
 YARD GOODS  
 TOWELS

Gift Department

Singer Sewing Machines

Hoover Vacuum Cleaners

SALES—SERVICE

Dial 442-2031

457-461 MAIN ST.

BENNINGTON

# Fienberg Stores Inc.

MEN'S, WOMEN'S and CHILDREN'S  
**CLOTHING**

Jewelry—Electric Appliances  
 Leaders in Style and Quality  
 Telephone 442-2451

447 MAIN STREET

BENNINGTON

# Marra's Shoe Service Co.

"DICK" TORREY, Proprietor

- ORTHOPEDIC WORK
- SKATE SHARPENING

- SHOE DYEING
- ZIPPER REPAIRING

SHAW and FOOT-SO-PORT  
 SHOES

Work Done While You Wait

101 NORTH STREET

BENNINGTON

## A. J. DEWEY & SONS

- LUMBER
- BUILDING MATERIALS
- ROOFING
- INSULATION
- MORGAN MILLWORK
- CUSTOM SAWING

Phone 442-6516

Office and Yard, 107-109 McKINLEY ST.  
BENNINGTON

## Morse C. & B. Block Inc.

LARRY COLE, Manager

CEMENT BLOCKS FOR ALL PURPOSES  
CHIMNEY & LIGHT WEIGHT BLOCKS

Office, Plant and Yard, One Mile North of Bennington

Dial Area Code 802-442-2260

HARWOOD HILL, Route 7 North

BENNINGTON

## William E. Dailey Inc.

BLACK TOP PRODUCTS

READY MIX CONCRETE  
ROAD CONSTRUCTION

CRUSHED STONE PRODUCTS  
EQUIPMENT RENTALS

Plants In So. Shaftsbury, Manchester and Wilmington

OFFICE  
Tel. 442-6917

PLANT  
Tel. 442-5998

# Gerald E. Morrissey Inc.

GENERAL CONTRACTORS and ENGINEERS  
Commercial—Industrial—Residential

## LAND SURVEYING

PROFESSIONAL ENGINEER LICENSE 525

Office, 312 BEECH STREET

442-5701

Dial

442-2321

Res., 228 DEWEY ST.

Tel. 442-2092

BENNINGTON

# GRIFFIN ELECTRIC CO. INC.

## ELECTRICAL CONTRACTORS

HOT POINT APPLIANCES  
WESTINGHOUSE RADIOS and TELEVISION

473 MAIN ST.

Tel. 447-7733

BENNINGTON

# M.E. RUDD CO.

## D & D JOLIVETTE ELECTRIC SUPPLY INC.

### ELECTRIC

INDUSTRIAL — COMMERCIAL — RESIDENTIAL  
Lighting Fixtures      Electric Heat

50 YEARS IN BUSINESS

201 SOUTH ST.

Tel. 442-9056

BENNINGTON

# Morse & Butler Inc.

## Building Contractors



RESIDENTIAL—COMMERCIAL—INDUSTRIAL  
**CUSTOM KITCHENS**

Remodeling, Repairing, Wall and Floor Tiling

**PAINTING FLOOR SANDING**

307 NORTH ST.

Dial 442-6359

BENNINGTON

# ROMEO COTE

## BUILDER

REMODELING - REPAIRING - CABINET WORK  
 WALL AND FLOOR TILING

RTE. 7 NORTH

Tel. 442-2832

SHAFTSBURY

# GORDON KENYON

## PAINTING

INTERIOR • EXTERIOR

Paper Hanging

General Repairs

Tel. 442-4362

MECHANIC ST.

Box 104

NORTH BENNINGTON

# C. L. WHITE

## Paint, Glass & Wallpaper Store

THOMAS H. AYER and WILLIAM PEAT, Props.

510 MAIN ST.

BENNINGTON

Dial 442-6841

Retail **GLASS DISTRIBUTORS** Wholesale  
Store Front Construction



Plate and Window Glass Replacement

CARMOTE and DUTCHBOY

PAINTS

**IMPERIAL • LLOYD IMPORTS**

WALLPAPER

Auto Glass Installations

TABLE TOPS

MIRRORS

# Monument Roofing and Sheet Metal Co. Inc.

**"Barrett Bonded Roofers"**

*"All Types of Sheet Metal Work"*

ALUMINUM PRODUCTS



Phone 442-2317

115 PRATT STREET

BENNINGTON

# Bennington College

Bennington, Vermont



## A Liberal Arts College for Women

Incorporated under the laws of Vermont in 1925; opened September, 1932; the first class graduated in June, 1936.

Located on 350 acres of land just off the Bennington-North Bennington Road to the east, back of Bennington Falls, on a plateau, affording a view of the Green and Taconic Mountains.

Bennington College has an enrollment of about 350 students and faculty numbering about 55.

---

### OFFICERS OF ADMINISTRATION

*President*, EDWARD J. BLOUSTEIN

*Dean*, HARRY W. PEARSON

*Director of Admissions*, REBECCA B. STICKNEY

*Librarian*, MARY S. HOPKINS

*Business Manager*, STANLEY R. PIKE, JR.

*Director of Public Relations and Development*, DAVID A. BERGMARK

*Director of Physical Plant*, RALPH I. LARSON

*Director of Dining Halls*, JOSEPH W. PARRY

*Director of Non-Resident Term and Placement*, MRS. GLORIA GIL

# St. Joseph College

## Old Bennington

Dial 442-5736

Conducted By  
THE SISTERS OF ST. JOSEPH

CO-EDUCATIONAL



A JUNIOR COLLEGE  
OFFERING COURSES IN  
BUSINESS ADMINISTRATION  
SECRETARIAL SCIENCE  
LIBERAL ARTS

For Further Information Write  
The Director of Admissions



# Bennington Graded School District

225 SCHOOL STREET

BENNINGTON



## BENNINGTON HIGH SCHOOL

IVOR S. PELSUE, President School Trustees

ALLAN J. HEATH, Superintendent of Schools      Tel. 447-7501

RALF S. KATES, Acting High School Principal      Tel. 442-6371

---

Junior-Senior High School—700 Pupils  
Graduating Class of 1965 Numbered 103

---

College, Commercial, Industrial Arts and Homemaking Courses  
and Machine Shop

Bennington Elementary School System Consists of Two Grade  
Schools with 25 Teachers and 765 Pupils

Eleven Special Instructors Teaching 2 Music, 1 Art, 3 Physical  
Education, 4 Industrial Arts, 2 Home Economics, and 1 Machine  
Shop

The rates for Tuition are: High School, \$580 per year.

# Bennington Free Library

SILVER and UNION STS.

BENNINGTON



The Bennington Free Library's facilities  
are open to all.

## SERVICES

Reference Materials  
Children's reading room  
Community social room  
Microfilm facilities  
Book loans to schools  
Special services to the blind and "shut-ins"  
Inter-library loan services

HOURS—Weekdays except Saturdays, 10:00-5:00 p.m.  
Saturdays, 10:00 a.m.-5:00 p.m.  
Monday and Friday nights, 7:00-9:00 p.m.

---

## CREDIT BUREAU of BENNINGTON

TYPING—MIMEOGRAPHING  
and  
CREDIT INVESTIGATION

D. E. MOORE  
332 MAIN ST.

Tel. 442-5433

DOROTHY S. DAMOUR  
BENNINGTON

---

## TRI-STATE CREDIT BUREAU

INCORPORATED

CAROL O. TEFFNER, Manager

### COLLECTIONS

*Credit Investigations and Reports*

338 MAIN STREET

Tel. 447-7575

BENNINGTON

---

## BENNINGTON FARM EQUIPMENT CO. INC.

WILLIAM H. HASKELL, President

Tel. 442-2119

NEW HOLLAND • MASSEY-FERGUSON • NEW IDEA  
FARM EQUIPMENT

DeLAVAL MILKERS FARMEC BARN-O-MATIC CLEANERS  
JAMESWAY BARN EQUIPMENT

HARWOOD HILL, ROUTE 7 NORTH

TEL. 442-9276

---

## WHITMAN'S FEED STORE

FEED and GRAIN

*Custom Grinding*

FERTILIZER — SEEDS

FARM SUPPLIES

GREENWICH ST. (S)

Tel. 442-2851

NO. BENNINGTON

---

# MARTY-MOORE GREENHOUSES

SOUTH ST. opp. BENNINGTON PARK LAWN CEMETERY  
 BENNINGTON  
 Tel. 442-2441

28 SAGE ST. Tel. 442-4229 NORTH BENNINGTON  
 CLOVER E., JR. and MARTHA D. SWEET



35,000 Square Feet of Glass Devoted to the Growing of the  
 CHOICEST

Cut Flowers and Flowering Plants

Orchids

Gardenias

Roses

The Largest Selection of Cut Flowers and Flowering Plants in  
 Vermont



Bonded Members

**TELEFLORA**

# *Fairdale Farms*

WEST ROAD

Tel. 442-6391

BENNINGTON

MILK

DAIRY PRODUCTS



## **FINEST DAIRY FOODS**

Registered Ayrshire & Holstein Cattle

BRANCHES AND DISTRIBUTORS IN  
Troy, Hoosick Falls, New York  
Pittsfield, North Adams, Williamstown, Massachusetts  
Manchester, Arlington, Dorset, Peru, Vermont

# HENRY M. TUTTLE Co. Inc.

## Complete Fuel Service

### COAL - FUEL OILS - L. P. GAS

Mobilheat Fuel Oils—Automatic Delivery and Budget Plans—Careful deliveries—Suburban Propane UTILITY bottled gas—domestic or bulk

Keeping Bennington warm for 90 Years

### HEATING and AIR CONDITIONING

Winkler Famous Low Pressure Oil Burners—Summer Cooling Systems and Duct Work—Gas furnaces, space heaters, water heaters, appliances—Forced Warm Air—Steam—Forced Hot Water Heating Systems

Graduate Engineer in charge

### BUILDING MATERIALS

U. S. Gypsum products—Lowe Bros. paints—Bird roofing—Heatilator Fireplaces—Fireplace Screens—Porch railings—Sonotube round forms for concrete—lime—plaster—cement—brick—sewer tile—septic tanks—flue lining—building boards—insulation—eave trough—flagstones—lath—sheet metal

### PUMPS - WATER CONDITIONING - PLUMBING

Nationaline, American Standard Plumbing Fixtures, Fairbanks-Morse and Goulds Water Systems—shallow well, jet and submersible pumps—Water Softeners and Purifiers, Pipe fittings, tubing, valves, plumbing and heating supplies

*Serving Bennington County Since 1873*

113 DEPOT STREET

BENNINGTON

Tel. 442-6343

**IDEAL FUELS**

SAL SANTARCANGELO, Proprietor

**Heating  
Industrial****Oils**

OIL BURNERS — HEATING SYSTEMS

AIR CONDITIONING — BOTTLED GAS

TIRES—BATTERIES AND ACCESSORIES

24 HOUR EMERGENCY SERVICE

Phone 442-6095

Fencing of All Kinds

Swimming Pools

**BLACK & DECKER VACUUM CLEANERS**  
(CENTRAL CLEANING SYSTEM)

BEN MONT AVE. near HUNT

Tel. 442-5188—442-2416

BENNINGTON

**H. B. ARMSTRONG****FUEL and RANGE OILS**

Dial 442-6839

902 GAGE STREET

BENNINGTON

**ROBERT J. GREENE****FUEL OILS & KEROSENE**

Phone 442-2705

912 COUNTY STREET

BENNINGTON

# FRANCIS J. KELLY

Distributor For



## FUEL and RANGE OIL

BOTTLED GAS BULK

*Plumbing and Heating*

AMERICAN STANDARD HEATING SYSTEMS

EAST MAIN ST.

Dial 442-5483

BENNINGTON

# JOSEPH A. NADEAU INC.

COAL—HEATING OIL

*Complete Heating Service*

Toro and Cooper Power Mowers

Milorganite Fertilizer

Sales and Service

Bolens Garden Tractors

MAIN STREET

Dial 442-4006

NORTH BENNINGTON

# CLARENCE A. WYMAN

Fuel Oil & Kerosene



Dial 442-2046—Home 442-5789

Bulk Plant, HUNT STREET

BENNINGTON



*"Where Good Furniture Costs Less"*

# GRIFFIN, INC.

## Vermont's Largest Distributor

of Fine Furniture  
in Solid Woods

"Gifts Too"

U. S. Route 7

ARLINGTON

Phone 375-2800

Shop The  
FURNITURE STATION  
A Division of GRIFFIN, INC.

# *Dunham's Furniture Inc.*

Furniture—Carpets—Appliances—Tile—Floor Coverings  
Custom Built Kitchens

320 ELM STREET

Dial 442-5131

BENNINGTON

## THE WHITE PILLAR

Gift Shop and Cabins

VERMONT CHEESE — MAPLE PRODUCTS — BASKETS

Souvenirs and Gifts For Any Occasion

We Ship Anywhere

Phone 442-4800

MELBA A. DECKER, Proprietor

U. S. 7, SHAFTSBURY

---

# KENYON AGENCY

## INSURANCE

Real Estate

Property Management

489 MAIN ST.

Tel. 442-5526

BENNINGTON

---

 PRUDENTIAL INSURANCE CO. OF AMERICA

### Ronald R. Knapp

Res. 137 BURGESS ROAD

Tel. 442-6252

 LIFE—HEALTH and ACCIDENT—GROUP  
 FIRE—AUTO—BONDS

#### WALBRIDGE KNAPP INSURANCE INC.

207 SILVER ST.

Tel. 442-5846

BENNINGTON

---

 Life Insurance — Group Insurance — Annuities  
 Business Insurance Pension Trusts

## EDWARD J. KUHN

RESIDENT AGENT

### MASSACHUSETTS MUTUAL LIFE INSURANCE CO.

Office Dial 442-5085

Residence Dial 442-6710

201 SOUTH ST.

BENNINGTON

---

## NORMAN R. STROBRIDGE

Broker

### NATIONWIDE'S "ONE STOP" SERVICE

COMPLETE INSURANCE—All Lines

 Office Dial 442-5745  
 112 NORTH STREET

 Residence Dial 823-7808  
 POWNAL

 Nationwide Mutual Insurance Company
 

---

# GLOBE-UNION INC.



ROUTE 67A

BENNINGTON, VT.

POST OFFICE BOX 589

Tel. 802-447-7571



*Manufacturers of*  
**STORAGE BATTERIES**

JAMES D. WILLIAMS, Plant Manager  
FRED G. RAPALLO, Superintendent

# **UNION CARBIDE CORPORATION**

**CONSUMER PRODUCTS DIVISION**



**Manufacturer of Dry Battery Power Supplies  
"Eveready" Brand**

**401 GAGE STREET**

**Dial 442-6301**

## **Ben-Mont<sup>®</sup>**

*A Division of*  
**WRAP-TURES GIFT WRAP INC.**

**EVERYDAY AND CHRISTMAS  
GIFT WRAPPINGS**

**SARAN AND FOIL  
ICICLES**

**BENNINGTON Tel. 442-6331**

# Polygraphic Company of America Incorporated

Color Lithographers  
And  
Publishers

For More Than a Quarter of a Century  
Manufacturing Plant and Office

WATER ST. Tel. 442-6368 NORTH BENNINGTON

Sales Office  
310 EAST FORTY-FIFTH ST. NEW YORK, N. Y.  
Tel. MU 4-1200

## THOMSON MANUFACTURING CO., INC.

MANUFACTURERS OF  
CHILDREN'S UNDERWEAR  
and

SPORTSWEAR

Phone 442-5260

230 MAIN STREET

BENNINGTON



# JAVERY MEMORIALS

517 SOUTH STREET BENNINGTON, VERMONT

MRS. ERNEST H. JAVERY  
Tel. 442-2820

MRS. ALAN H. PAGE  
Tel. 442-2352

# Henry W. Putnam Memorial Hospital

ROBERT D. STOUT, Administrator



A Non-Profit Community Hospital

Accredited by The Joint Commission on Accreditation  
of Hospitals

Member of American Hospital Association and Vermont  
Hospital Association

---

Tel. Bennington 442-6361

JOSEPH G. DAVIDSON  
*President*

HERBERT H. LEONARD  
*Vice President*

ARMAND U. LAMPRON  
*Treasurer*

DEWEY STREET

BENNINGTON

# PUTNAM MEMORIAL HOSPITAL INSTITUTE FOR MEDICAL RESEARCH

HELENE WALLACE TOOLAN, Ph.D.  
Director



## STAFF

M. DORIS BOURGEOIS  
MARJA DECKERT  
WILLIAM E. HAYES, JR.  
M. SUE HOPKINS  
NADA LEDINKO, Ph.D.  
MARILYN SLATER  
MAGDALENA USATEGUI-GOMEZ, Ph.D.  
MARIAN B. VINCE  
SHUICHI KARASAKI, Ph.D.

*Lab Aide*  
*Lab Technician*  
*Animal Caretaker*  
*Sr. Lab Technician*  
*Virologist*  
*Lab Technician*  
*Chemist*  
*Secretary*  
*Electron Microscopist*

Tel.: Bennington 442-6361 Ext. 74

# United Counseling Service of Bennington County, Inc.

DEWEY ST.

PUTNAM MEMORIAL HOSPITAL GROUNDS  
Bennington Tel. 442-5429

JOSEPH LOPICCOLO, JR., A.C.S.W.  
*Executive Director*

JAMES M. TOOLAN, M.D.  
*Director of Medical Services*



**PRIVATE NON-SECTARIAN  
COMMUNITY MENTAL HEALTH AGENCY**

In Cooperation With  
**THE VERMONT DEPARTMENT OF MENTAL HEALTH**



Providing  
COUNSELING SERVICES TO TROUBLED FAMILIES AND INDIVIDUALS  
CONSULTATION TO SCHOOLS  
MENTAL HEALTH EDUCATION  
MEDICAL SOCIAL SERVICES  
FOLLOW UP CARE OF  
DISCHARGED PSYCHIATRIC HOSPITAL PATIENTS



---

# CARROLL DRUG STORE

BEN DUBIN, Proprietor

## PRESCRIPTIONS

GREETING CARDS

FANNY FARMER CANDIES

417 MAIN ST.

Tel. 442-6713

BENNINGTON

---

The  Store  
DRUG STORE

# QUINLAN'S DRUG STORE

Serving Bennington For 3 Generations

Dial 442-6256

463 MAIN ST.

BENNINGTON

---

# Prospect Nursing Home

MRS. MARIE HAUCK, Registered Nurse

Excellent Food  
Spacious Rooms

Personalized Attention  
State Inspected

24 HOUR NURSING SERVICE

"Feel Free To Visit Us"

34 PROSPECT ST,

Tel. 447-7144

NORTH BENNINGTON

---

# BAKER'S NURSERIES

## A Complete Landscape Service

SHADE TREES, CONIFEROUS EVERGREENS  
ORNAMENTAL SHRUBS, FRUIT TREES, ETC.  
WHOLESALE—RETAIL

WEST HOOSICK ROAD ROUTE 22 HOOSICK FALLS  
Area Code 518 Phone 686-7471

---

"SAMPLE LETTER RECEIVED FROM ONE OF OUR CUSTOMERS REGARDING OUR DIRECTORY SERVICE."

*Dunnington's*

INCORPORATED

Telephone 3250

APOTHECARY - CHEMIST

*Purveyors to the*  
HOSPITAL - PHYSICIAN *and* PATIENT

52 VETERANS OF FOREIGN WARS PARKWAY BROCKTON 22, MASS.



H. A. Manning Company  
104 Hanover St.,  
Boston, Mass.

Gentlemen:

The City Directory has served our stores and customers in many ways for years. Always seeking to increase traffic INTO our stores, we are glad to give such public services as information. We feel that the City Directory is a fine way to do this, takes less of our clerks time and creates a better impression for our stores and our city.

In our own business use of the Directory, we have found it a valuable tool in deliveries, billings, advertising and the general identification of our customers and prospects in the many ways we try to know them and reach them.

The use of the decal sign, chained directory and display box to give it prominent and easy access in our store while assuring its not being misplaced is adding value to it. Many users might not inquire if it was not so handy and visible. Needless to say, we try to place it so the impression of our store and our merchandise will hit the user. The attractive decal sign inviting the passing public to come in and use our Directory is adding to the drawing power of it as a public service.

Without question, intangible though it may be, the City Directory results in sales and goodwill for us. The facilities for public attention and safe display of it that you supply makes it that much easier and valuable as one of the public service features of our stores.

Very truly yours,

DUNNINGTON'S INC

*George B. Dunnington.*

George B Dunnington



NEW ENGLAND'S FIRST OFFSET

DAILY NEWSPAPER

# **BENNINGTON BANNER**

*Weekly Established 1841*

*Daily Established 1903*

---

**Quotations For Commercial  
Offset Printing Invited**

Published By:  
**BANNER  
PUBLISHING  
CORPORATION**

**PHONES**  
News 442-2800  
Business 442-6300  
Advertising 442-2684  
**425 MAIN STREET  
BENNINGTON**

# VERMONT YEAR BOOK

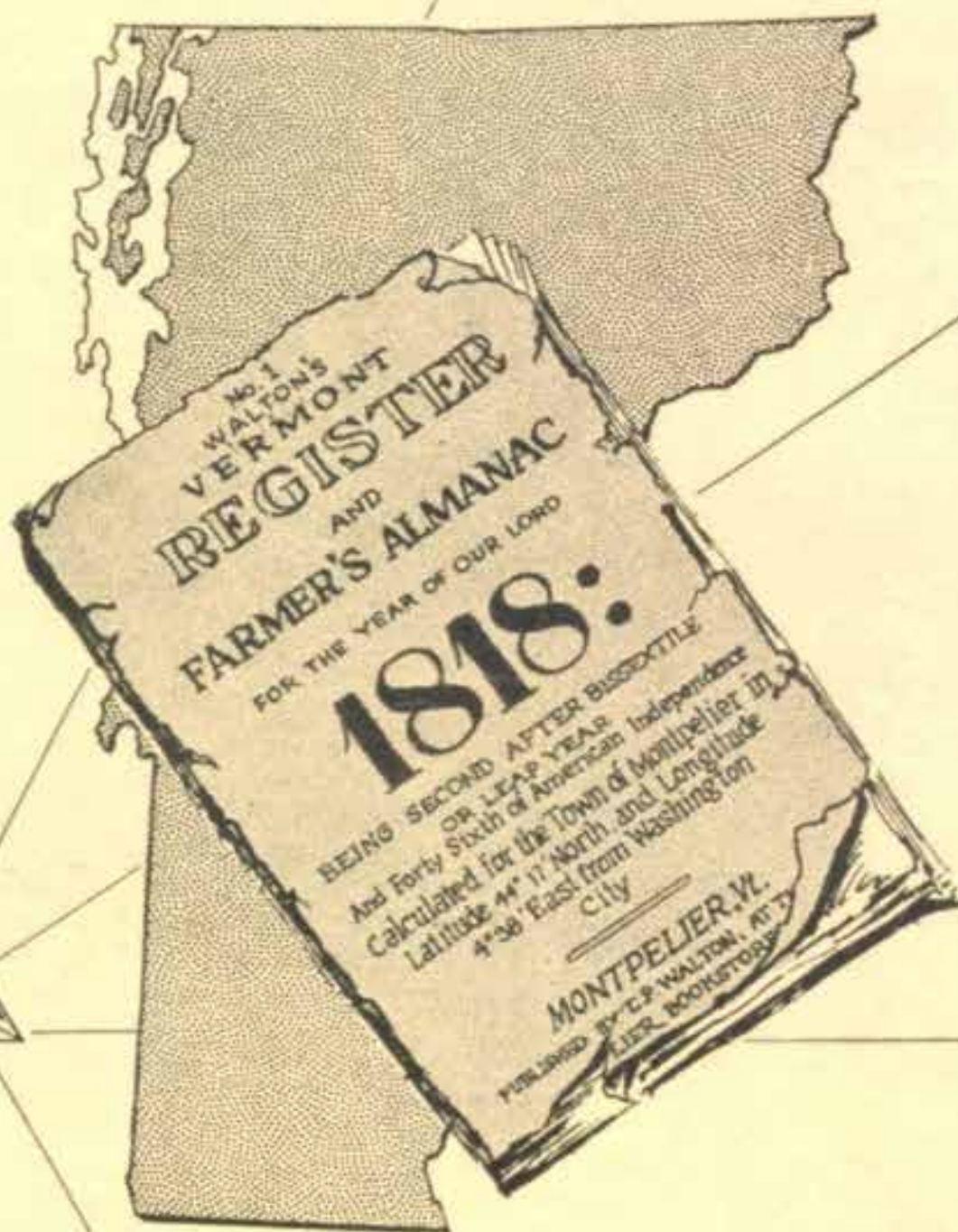

☆ *A Gold Mine of information corrected to date*  
 FOUR HUNDRED BIG PAGES crammed full of data • A MUST  
 in every law office • a prospect list for salesmen • a source  
 for mailing lists • a guide for buyers or sellers • a boon to  
 Real Estate buyers, students and educators • a help in any  
 office • indispensable to new or prospective residents.

Published by  
**THE NATIONAL SURVEY**  
 CHESTER, VERMONT

1965 - H. A. MANNING CO.'S

# H. A. MANNING COMPANY

ESTABLISHED  
1905

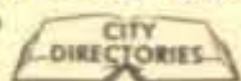

*Publishers*

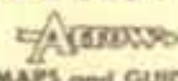

Area Code 413

MAPS and GUIDES 773-3317

486 MAIN STREET *Greenfield, Mass* 01301

"A Public Service Organization for Information About Communities and Their People."

SERVING THE FOLLOWING COMMUNITIES WITH CITY DIRECTORIES

and Supplemental Services as indicated by "Code"

## MAINE

AUBURN  
AUGUSTA (NTL) (DL)  
BANGOR (M) (NTL) (DL)  
Berwick (M) (NTL)  
BIDDEFORD (NTL) (DL) (M)  
Bradley  
Brewer (NTL) (M)  
Camden  
Caribou (DL)  
Fairfield  
Farmington  
Fort Fairfield  
GARDNER (NTL)  
Gorham  
Hallowell  
Hampden  
Houlton (DL)  
Indian Island  
Kittery  
LEWISTON (DL)  
Milford  
OLD TOWN (M)  
Orono (M)  
Presque Isle (DL)  
Randolph  
ROCKLAND  
Rockport  
SACO (M)  
SANFORD (DL) (NTL) (M)  
SOUTH-CENTRAL  
AROOSTOOK COUNTY  
Springvale (M) (DL)  
Thomaston  
Veazie  
WATERVILLE (DL)  
West Gardiner (NTL)  
WESTBROOK (NTL)  
Winslow  
Winthrop

## MASSACHUSETTS

ADAMS  
Becket  
Braytonville  
Briggsville  
CENTRAL BERKSHIRE (NTL)  
Chebire  
Clarksburg  
Dalton  
Deerfield (M)  
GREENFIELD (M) (NTL) (DL)  
Greylock  
Hancock  
Hinsdale  
Lanesboro  
Lee  
Lenox  
Middlefield  
Millers Falls (M)  
Montague (M)  
New Ashford  
NORTH ADAMS (DL) (M)  
Northfield (M)  
Otis  
Pars  
PITTSFIELD (M) (NTL) (DL)  
Red Mills  
Richmond  
Shelburne (M)  
South Deerfield (M)  
Stockbridge  
Turners Falls (M)  
Tyringham  
West Stockbridge  
Williamstown (M)

## VERMONT

BARRE (M) (DL)  
Barre Town  
BELLOW'S FALLS (M) (DL)  
BENNINGTON (M)

## VERMONT (cont.)

Beelin (M)  
Brattleboro (M) (DL)  
BURLINGTON (M) (NTL) (DL)  
Chester (M)  
Essex Junction (M)  
HAITFORD  
Hinsdale  
Lyndon Township  
Lyndonville  
MONTPELIER (M)  
NEWPORT  
North Bennington (M)  
North Westminster  
Old Bennington (M)  
Pownal  
Proctor (M)  
Putney  
Rackingham  
RUTLAND (M) (NTL) (DL)  
ST ALBANS  
ST JOHNSBURY  
Saxton's River (M)  
Shaftsbury  
South Burlington (M)  
SPRINGFIELD (M)  
Swanton  
West Rutland (M)  
White River Junction  
Williamstown  
WINDSOR (M)  
Winsooki (M)

## NEW HAMPSHIRE

BEELIN (DL) (M)  
Boscawen  
Charlestown  
CLAREMONT (M) (DL)  
CONCORD (M) (NTL) (DL)  
DOVER (M) (NTL) (DL)  
Durham  
Farmington  
FRANKLIN  
Gorham  
HANOVER  
Hinsdale (M)  
Hudson (M)  
KEENE (M) (DL)  
LACONIA (M) (R) (DL)  
Lakeport (M)  
LEBANON  
Marbleboro (M)  
NASHUA (M) (NTL) (DL)  
New Castle  
Newport (M)  
Northfield  
North Swanzey  
North Walpole (M)  
Pinebrook Village (M)  
PORTSMOUTH (DL)  
ROCHESTER (DL) (NTL)  
Somersworth (M)  
Tilton  
Weirs Beach (M) (R)

## NEW YORK

Alplaus  
Altamont  
AMSTERDAM (DL) (M) (NTL) (R)  
Andover  
Aquadurt  
Arkport  
Ballston Spa (M)  
BATAVIA (NTL) (DL)  
BATH  
Belmont  
Burnt Hills (M)  
Buskirk  
Canisteo  
Canton  
Cayman  
Catskill (M)

## N. Y. (cont.)

Cooperstown (M)  
CORNING (M) (R) (DL) (NTL)  
CORTLAND (DL) (M)  
Durhamville  
Eagle Bridge  
East Pembroke  
ELMIRA (M) (G) (NTL) (DL)  
Elmira Heights (M) (G) (NTL)  
Fort Edward (M) (NTL)  
Fort Hunter (M)  
Fort Johnson (M)  
FULTON (R)  
GLEN FALLS (M) (NTL) (DL)  
Glenville (M)  
GLOVERSVILLE (M) (DL)  
Guilford  
Hagaman (M)  
Hamar (M)  
Hancock Falls (M)  
Horseshoe (M)  
Hudson Falls (M)  
ITHACA (M) (NTL) (DL)  
Johnstown (M)  
Johnstown (M)  
Kenwood  
Latham  
Londonville  
MALONE  
MASSENA (M) (DL) (NTL)  
Mayfield  
Maywood  
McGraw (M)  
MECHANICVILLE  
Melrose  
Milton Town (M)  
Minerva (M)  
Newtonville  
Niskayuna (M)  
Northville  
Narwood  
OGDENSBURG (DL) (R) (NTL)  
ONEIDA (DL) (R) (NTL)  
Oneida Castle  
ONEONTA (M) (R) (DL)  
Painted Post (M)  
Pattersonville  
PLATTSBURG (NTL) (DL)  
POTSDAM (NTL)  
Rexford  
Rotterdam (M)  
SARATOGA SPRINGS (M) (DL)  
Schaghticoke  
SCHENECTADY (M) (G) (NTL)  
(DL)  
SCHENECTADY SUBURBAN  
(M) (G) (NTL)  
Schuylerville (M)  
Scotia (M)  
Skerrill  
Sidney (M)  
Stillwater  
Tribes Hill (M)  
Wallomase  
Walton  
Wampsville  
Waterson  
WAVERLY  
Wellsville  
White Creek

## PENNSYLVANIA

Athens  
Sayre

## CODE

(M) Arrow Map Issued  
(G) Arrow Guide Issued  
(NTL) Numerical Telephone  
Locator Included  
(DL) Directory Library  
Installation  
(R) Rural Routes Included

Compiling Dept., Bellows Falls, Vt., Tel. 3-3288

H. A. Manning Co. of N. Y., 277 State St., Schenectady, Tel. FR 4-5603

## Pennysaver & Press

The Only Way to Get 100% Advertising Coverage  
in this Shopping Area

• Advertising Specialists

• Offset Printing

109 SOUTH ST.

Tel. 442-5449

BENNINGTON

## NOVECK-SHULTZ INC.

SEYMOUR G. SHULTZ

THEODORE W. BIRD

RECORDS - RADIO - MUSIC - TAPE RECORDERS - CAMERAS  
JEWELRY - WATCHES - DIAMONDS

411 MAIN ST.

Tel. 442-6926

BENNINGTON

## E. T. WILLIAMS

Sales  
Service



Color TV

TELEVISION-RADIO-STEREO HI-FI

Phone 442-6858

HUNT STREET, across from the Soldiers Home

BENNINGTON

WHO  
SELLS  
IT?



Find It  
In The  
Yellow Pages

(Classified Directory)

## CARACCIOLA REAL ESTATE

JOSEPH J. CARACCIOLA, PROPRIETOR



*Real Estate of All Types*

**DIAL 442-6440**

HUNT STREET

BENNINGTON

## CAPELLA REAL ESTATE

All Types of Properties &  
Building Lots  
and  
Dealer in Grossman Homes

Dial 442-9259 Any Time

107 WEST MAIN ST.

BENNINGTON



*Tom Hall* REAL ESTATE

THOMAS W. HALL JR., REALTOR

**BENNINGTON COUNTY PROPERTIES**  
ACREAGE - FARMS - HOMES - HOME SITES  
**COMMERCIAL and INDUSTRIAL PROPERTIES**

Tel. BENNINGTON 442-4331

U. S. RTE. 7, SHAFTSBURY

# MERRITT S. HEWITT

## Real Estate Broker

*Developers*

Tel. 802-442-5685

DOUBLE TT FARM

NORTH BENNINGTON

HOMES—FARMS—ACREAGE



## SOUTHERN VERMONT REAL ESTATE AGENCY

Opposite Vermont Yankee Motel

MRS. DOROTHY C. and E. FRANCIS JONES  
REALTORS

Tel. Bennington 442-6929

Route 7

SHAFTSBURY

# Watson Real Estate

## All Types — Property Appraisals

CHARLES E. WATSON  
Broker and Agent for

### NATIONWIDE INSURANCE COMPANIES

PARK ST. EXT.

DIAL 442-6790

BENNINGTON

# ST. JOHNSBURY TRUCKING CO. INC.

WILLIAM AUSTIN, Manager

*Serving*

NEW ENGLAND - NEW JERSEY - NEW YORK  
PENNSYLVANIA - DELAWARE

BENNINGTON OFFICE

319 N. BENNINGTON RD.

RTE. 67A

Tel. 442-2211



# WILLS AGENCY, INC.

Tel. 442-5416  
116 SOUTH ST.

BENNINGTON

Insurance - Real Estate

BENNINGTON - HOOSICK FALLS DIRECTORY - 1965

65

## MANNING'S 1965 CLASSIFIED DIRECTORY (Yellow Pages)

### BENNINGTON and HOOSICK FALLS (VERMONT) (NEW YORK)

The ONLY Complete List of  
Products - Professions - Manufacturers - Services  
Businesses - Branded Goods - Organizations

**F. F. I.**  
FOR  
FURTHER  
INFORMATION



SEE  
INDEX  
TO ADVERTISERS

The Classification of Headings is made in accordance with a Standard List adopted by the Association of North American Directory Publishers to secure uniformity in all Directories, and to promote convenience of reference. The \* denotes headings inserted by special contract.

Copyright 1965, by H. A. Manning Co.

#### PUBLISHERS NOTICE

This NEW department combines the Bennington and Hoosick Falls Classified Directories into ONE easy to use Department of the City Directory. Community identity has been maintained by separating, under the heading, each community's listings.

For Fine Foods  
EAT AT

## PRINCE'S RESTAURANT

1st and 3rd Class License  
712 MAIN STREET

Tel. 442-9726

ALBERT A. and IONA L. LEMIEUX  
BENNINGTON



# BENNINGTON MOTEL

NEXT TO "Paradise"  
143 MAIN ST.

Phone 442-5479

JOE and LEE ABBOTT  
BENNINGTON

66

1965 - H. A. MANNING COMPANY'S

## ACCOUNTANTS AND AUDITORS

Bennington

Hogan & Hurley 493 Main  
Hogan Michael J Jr 236 Grandview  
Hoosick Falls

REED FORREST J 35 River see Hoosick  
Falls cover

## ADVERTISING

Bennington

BROAD BROOK ADVERTISING AGENCY  
(Artwork-Layout and Planning) 933  
Main

PENNYSAVER & PRESS 109 South see p62

## ADVERTISING (RADIO)

Bennington

WBTV RADIO STATION Route 7 Harwood  
Hill see top lines

## AGRICULTURAL IMPLEMENTS AND MACHINERY DEALERS

Bennington

BENNINGTON FARM EQUIPMENT CO  
INC Harwood Hill Route 7 see p 43  
Hoosick Falls

Cottrell's Farm Supply Co off Route 67

## AIR CONDITIONING SALES AND SERVICE

Bennington

IDEAL FUELS Ben Mont av nr Hunt see p  
47

TUTTLE HENRY M CO INC 113 Depot see  
p 46

## AIRPORTS

Bennington

Bennington Airport Airport rd RD1

## ALUMINUM PRODUCTS

Bennington

MONUMENT ROOFING & SHEET METAL  
CO INC 115 Pratt see p 38

## AMBULANCE SERVICE

Bennington

HANSON-WALBRIDGE FUNERAL HOMES  
213 West Main see top lines and classi-  
fied dir under Funeral Homes

MAHAR EDWARD P & SON 628 Main see  
Bennington cover

Hoosick Falls

ROBSON W E INC 72 Main see top lines  
and Hoosick Falls cover

## AMUSEMENT MACHINES

Bennington

Cutler's Amusement Machines Matteson  
rd North Bennington

## ANTIQUES

Bennington

Becky's Stone House 300 N Bennington rd  
Cole Frederick F 245 Maple  
Fonda Ethel L Mrs South ext RD1  
High Meadow Farm Antiques Houran rd  
Matteson Amelia Mrs 318 South  
Red-O The 305 North  
Tique Shop The Ethan Allen Hwy RD2  
Shaftsbury  
Ye Old Covered Bridge Variety Shop N  
Bennington rd N B

## Hoosick Falls

Famous Daniel Store The 25 Church  
Pine's Antique Shop Wilson Hill rd

## APARTMENTS

Bennington

Colonial Garden Apartments off Main opp  
B Museum  
Davis The 309 Pleasant  
Fenway Apartments 200 Safford  
Gibney Block The 528 Main  
Marshall's Apartments 212 Pleasant 100-  
102 Hillside and 312 South

## APPRAISERS

Bennington

WATSON REAL ESTATE Park St ext see  
p 64

## ARBORIST

Bennington

THOMPSON TREE CO 220 Gage see bottom  
lines

## ARCHITECTS

Bennington

Diamond Richd B 505 Main

## ART GALLERIES

Bennington

Bennington Gallery 125 North  
Levin Ed Workshop 262 North

## ARTISTS

Bennington

Burt Marie Haines Mrs 123 Union  
Howard E Franklin U S Rte 7 Main S

## ARTISTS MATERIALS AND SUP- PLIES

Bennington

BENNINGTON BOOKSHOP INC 416 Main  
see p 22

## \*ARTWORK

Bennington

BROAD BROOK ADVERTISING AGENCY  
(advertising-layout) 933 Main

# MULLEN-MAYFLOWER

AGENTS FOR MAYFLOWER TRANSIT

Call Collect 663-3776

## LOCAL and LONG DISTANCE MOVERS

Serving Northern Berkshire Since 1880

BONDED WAREHOUSE STORAGE-PACKING

# HANSON-WALBRIDGE FUNERAL HOMES

Tel. 442-4329  
213 WEST MAIN ST,

DEAN F. HANSON, Director  
AMBULANCE SERVICE

Tel. 375-2222  
ARLINGTON

BENNINGTON-HOOSICK FALLS DIRECTORY - 1965

67

## ASSOCIATIONS CLUBS SOCIETIES AND FRATERNAL ORGANIZATIONS Bennington

Organizations are invited to list their name officers and place of meeting in this directory for public information. Please write the publishers H A Manning Co 486 Main Greenfield Mass

Altrusa Club-Pres Mrs Helen M Lillie  
Silk rd RD1

American Association of University Women-Caroline C Darlington 88 Monument av OB

**AMERICAN RED CROSS** Bennington County Chapter-Dean F Hanson v-chm Maurice A Douglass v-chm Raymond B Bowen sec Eugene V Clark treas Frank Hogel exec sec Mrs A B Gardner home service sec Ellen M Lillie 550 Main see p 29

**BENEVOLENT PROTECTIVE ORDER OF ELKS** Bennington Lodge No 567-Exalted Ruler Louis J Bellemare Esteemed Leading Knight Dominick D Yarnal sec John E Ahearn Meets 2nd and 4th Tuesday of each month 125 Washington see p 31

**BENNINGTON CHAMBER OF COMMERCE** 215 South (see Greater Bennington Association) and p 6

Bennington Club-Alfd Bottum 406 South

Bennington County Bar Association-Mrs Rose Morrissey 100 South

Bennington County Farm Bureau-Robt Graf Rupert

Bennington County Forestry Association-Jas W Carpenter 312 South

Bennington County 4-H Leaders Council-Mrs Harry Bugbee N Bennington

Bennington County Medical Society-Mrs Dorothy Hager Bennington College

Bennington County Registered Nurses Association-Mrs David H Berry Morgan St Ext

Bennington County Women's Democratic Organization-Mrs Robt E Cummings Jr 332 Grandview av

Bennington County Young Republican Club-Mrs J Duncan Campbell N B

Bennington Friends of Retarded Children-Mrs Mary K Greenslet East S

Bennington Garden Club-Mrs Thos P Brockway N Bennington rd

Bennington Grange No 487-Clarence J Decker RD1 Shaftsbury

Bennington Grange No 497-Everett Lillie South Stream rd

Bennington Museum Inc-Caroline C Darlington 88 Monument av O B

Bennington Park Lawn Cemetery Corp-Steph H Gilman Crescent blvd

Bennington Recreational Council-Richd M McGurn 223 School

Bennington Rod & Gun Club Inc-Ronald R Knapp 137 Burgess

Bennington World Affairs Center-Paul Benjamin Hill Shadow rd

Bennington Youth Council-Mrs Chas Lack Shaftsbury

Boy Scouts of America-Larry Kemmerer 103 Short

Catholic Daughters of America Court of St Andrews-Mrs Anne C Cummings 108 Main

Catholic Order of Foresters-Louis J Bellemare 118 Cutler

Daughters of American Revolution-Mrs Osborne Gain N B

Dorcas Welfare Society-Mrs Frank Baldwin 215 Depot

Emblem Club (Elks)-Mrs Constance LaBeau Monument av O B

Ethan Allen Pamona Grange No 27-Chas J Mattison Dorset

Fraternal Order of Eagles Bennington Aerie No 1861-Ralph W Bent 450 Main

Bennington Aerie No 1861 Auxiliary-Mrs Julia E Gates 205 North

Friendly Circle The-Mrs Marguerite Smith 201 Scott

Friends of the Library-Frank Silvernail 110 Adams

Girl Scouts of America-Mrs Chas W Thompson Jr Willow rd

**GREATER BENNINGTON ASSOCIATION INC**-215 South exec dir Donald C Hicks see p 6

Green Mountain Club-Earl Patterson N B

Hadassah Bennington-Hoosick Falls Chapter-Mrs Eleanor Fink 152 Main H F

Junior Chamber of Commerce Town of Bennington-David Rockwell 135 N Bennington rd

Kings Daughters-Mrs L B Herrman Catamount av O B

Knights of Columbus Council 307-Edwin R Maroney 305 Washington av

Labor Organizations Amalgamated Lithographers of America-Douglas F Holley N B

National Association of Letter Carriers Local No 252-Jesse M Mallory Jr 228 Grandview av

United Commercial Travelers of America Bennington Council No 811-Wm Hattat Pownal

United Federation of Postal Clerks No 3178-Robt J McKeon 311 Washington av

Ladies Aid Society-Mrs Eliz Gillette Monument rd O B

League of Women Voters-Mrs Wm Gillette Monument av O B

League of Women Voters Vermont State-Mrs Ward Phelps Montpelier

Lions Club-Paul Williams 218 Elm

# AAA CATAMOUNT MOTEL AAA

THOMAS and FREIDA MAKIN

500 SOUTH ST., RTE. 7

Tel. BENN. 442-5977

OPEN ALL YEAR  
AIR CONDITIONED

68

1955 - H. A. MANNING COMPANY'S

## ASSOCIATIONS CLUBS SOCIETIES AND FRATERNAL ORGANIZATIONS

(CONTINUED)

Lions Club Auxiliary-Mrs Lloyd Oppenheimer West rd

Loyal Order of Moose Bennington Lodge  
No 1233-Norman Carr 916 Main

Women of the Moose Bennington Chapter  
1018-Mrs Nancy Livingston 710 Main

### Masonic Organizations

Loyal Order of Perfection AASR-Frank  
Hayes Leonard

Mount Anthony Lodge 13-Donald H  
Stephenson 343 Stafford

Order of Demolay-John S Santarcangelo  
Hunt

Order of Eastern Star Mt Anthony  
Chapter No 1-Stanley Cleveland 206  
Grove

Order of Rainbow Girls-Diane Stewart  
N B

Taft Commandery No 8 KT-Fletcher  
Hall Pownal

Temple Chapter No 8 F&AM-Richd B  
Davis 564 Gage

Tucker Lodge No 48 S&MAM-Francis  
R Kenyon Elm N B

Mount Anthony Country Club-Condet  
Dibble Clarks Woods

Mount Equinox Grange-Julius Hill Arlington

Mount Equinox Grange No 494-Albert W  
Brown Arlington

Northshaft Lions Club-Nelson Payne N B  
Parent-Teachers Association-Mrs Marie  
Bergquist 304 Pleasant

Plain Dirt Gardeners-Mrs Robt Nadeau  
West rd

Putnam Memorial Hospital Women's  
Auxiliary-Mrs Jas Wallace 42 Monument  
av O B

Rosary Society of St Francis de Sales  
Church-Mrs John Dermody West rd

Rotary Club No 2778-Armand Lampron  
West rd

Saint Mary Guild-Mrs Wm A Castle  
Shaftsbury

Sisterhood of Temple Beth El-Mrs Sylvia  
P Gordon

Solidity of St John The Baptist-Mrs  
Madeline Graton Polygraphic la N B

Southern Vermont Boating Club-John  
Stone Jr 222 School

Southern Vermont Life Underwriters  
Association-Wm J Saliba Anthony dr

Taconic Grange No 491-Theresa Wood  
S Shaftsbury

UNITED COUNSELING SERVICE OF  
BENNINGTON COUNTY INC-Dewey

see p 56

Veteran Military Organizations: American  
Legion Post No 13-Wm J Horst Pleasant  
Valley rd

Veterans of Foreign Wars Bennington  
County Post 1332-Ernest Costa 137  
North

Veterans of Foreign Wars Bennington  
County Post 1332 Auxiliary-Wilma  
Costa 137 North

Veterans of Foreign Wars Military  
Order of Cooties-Orwin G Coonz 15  
Bank N B

Veterans of World War I Barracks No  
1995-Jos F StJohn 119 Pleasant

Veterans of World War I Barracks No  
1995 Auxiliary-Mrs Lillian Johnson  
250 North

Welcome Wagon Club-Mrs Allen Noyes  
N B

Women of Rural Fire Dept Auxiliary-Mrs  
Anna Krawczyk

Women's Fellowship-Mrs Carl Jolivette  
N B

Women's Society of Christian Science-Mrs  
Wm King Silk rd

## YOUNG MEN'S CHRISTIAN ASSOCIATION

INC-460 Main Pres James F Davis v-

pres Harry J Eddington treas James W  
Merunowicz rec sec S Whitney Dickey

gen sec Leonard J Black assoc sec  
John P Riddle see p 30

Auxiliary-Mrs Florence H Moses 106  
Grandview av

### Hoosick Falls

American Legion Hoosick Post No 40-  
Jos Auernig 8 Congress

Hoosick Post No 40 Auxiliary-Jean E  
Dewar 2 Beckett

American Red Cross Hoosick Chapter-  
Fred J McGuire Richmond av

AOH Ladies' Auxiliary Division 3-Pres  
Mrs John Gorman Mrs Eleanor E Hay-

den sec 5 Fourth

BPOE No 178-Franklin Tate Diner  
Buskirk

No 178 Ladies Auxiliary-Mrs Chas E  
Frazier 41 Cummings

Catholic Daughters of America Court St  
Mary No 30-Mrs Margt Fleming 45  
Abbott

Derby Community Club-Albert Waytkins  
25 Willow

Fraternal Order of Eagles H F Aerie No  
2467-Robt J McGarvin 38 Elm

Hoosac-Walloomsac Chapter Daughters of  
the American Revolution-Hazel Hill

Eagle Bridge rd  
Hoosick Co-operative Farm Service Inc-  
Sherman Cottrell Wilson Hill rd

## J. H. Winslow Plumbing & Heating Supply Co. Inc.

CONTRACTORS - FUEL OIL - BOTTLED GAS - WHOLESALE - RETAIL  
303 DEPOT ST. Tel. 442-6308 DAVID L. HAYDEN, Mgr.

# WILLS AGENCY, INC.

Tel. 442-5416  
116 SOUTH ST.

BENNINGTON

Insurance - Real Estate

BENNINGTON—HOOSICK FALLS DIRECTORY — 1965

69

Hoosick Falls Cemetery Association-Sanford Cluett Jr Johnson Hill rd  
Hoosick Falls Country Club-Dani Boylan 6 River  
Hoosick Falls Kiwanis Club-Kasmer Stempek 18 Burchard av  
Hoosick Falls Teachers Association-Margt A Curtis 33 High  
Hoosick Grange No 1127-Mrs Almon W Hewitt Bowie Hill rd  
Hoosick Lions Club-Lincoln D VanHazen 26 Munsell  
Knights of Columbus Hoosick Falls Council No 457-Jos E Buckley 77 Elm  
Labor Organizations United Rubber Cork Linoleum Plastic Workers Local No 46-Marguerite Martin 47 Center  
Masonic Organizations Raymond Chapter No 248 RAM-Donald H White 10 Second  
VanRensselaer Chapter No 161-Raymond Calhoun 1 Abbott  
VanRensselaer Lodge No 400 F&AM-Ralph S Bullock 93 Classic  
National Federation of Post Office Clerks No 2531-Jas E Monahan 6 Madison  
Pioneer Fish and Game Club Inc-Jos G Ciuk Jr 59 Center  
Town of Hoosick Community Center Inc-Frank E Buswell 131 Church  
Veterans of Foreign Wars Post No 8417-Philip D McGuire 51 River  
Veterans of World War I Hoosick Barracks No 1521-Harry L Holton 147 Main

## AUCTIONEERS

Bennington

Colvin William C Bank St ext S PO N B

## AUTOMOBILE ACCESSORIES DEALERS GARAGES AND REPAIRS

Bennington

Al's Garage Lyons District

ANDERSON'S SERVICE STATION 525  
South see p 21

Autosport Shop 106 Hillside

BARBER WALTER L INC 114 N Bennington rd see p 19

Bennington Auto Wrecking & Junk Co rear 735 Main

BENNINGTON GARAGE CORP 324 Main  
see p 20

Brown's Radiator Service N Bennington rd

Central Auto Supply 201 Ben Mont av

Congdon William C 109 Oakes

Economy Stores Inc (wholesale and retail)  
530-532 Main

Elwell Trenor (U S Rte 7) Ethan Allen Hwy

FRAZIER'S SUNOCO 202 South see p 21

GEORGE'S AUTO REPAIR Harwood Hill  
Route 7 North see p 21

GLENN MOTOR CO 334 Pleasant see p 18

GRIFFIN'S AUTO PARTS 211-213 River  
see p 19

Hall's Body Shop 145 N Bennington rd

HOGAN BILL CHEVROLET-CADILLAC  
INC 239 Main see top lines

Hurley Brothers Garage Inc 155 North  
HUTCH'S ESSO 300 Main cor Depot see  
Bennington cover

Hutchinson Garage Branch ext

IDEAL FUELS Ben-Mont av nr Hunt see  
p 47

Karl's Motors Hunt

LeBLANC'S (used cars) 96 North Bennington rd see p 19

LIGGETT-BOSWORTH MOTOR SALES  
INC 104 N Bennington rd

Monument Motors Hunt

Paulin's Garage (U S Rte 7) Ethan Allen  
Hwy Main S

Stewart's Repair Shop N Bennington rd N B

Stratton's Garage Park St ext

THURBER'S GARAGE INC 334 Pleasant  
see p 18

Van's Garage Water N B

WASSICK'S TIRE SERVICE Hunt cor  
Depot see p 21

WILLIAMS & BUGBEE INC 945 Main  
see Bennington cover

WILSON FORD INC 748 Main see bottom  
lines

## Hoosick Falls

Bob's Garage Route 22

BULSON BROS 191 Main see top lines

Cox's Garage Route 7 H

DeLurey Sales and Service Route 22

E-G Auto Body Works 27 Carey av

Elm St Auto Parts 25 Elm

Gardner's Garage 182 Main

GORDY'S SINCLAIR SERVICE Elm and  
Church see p 310

Greens Garage Route 67

HAYNES BROS 129 Church see Hoosick  
Falls cover

Hoosick Home and Auto Supply Corp 16  
John

Johnny's Garage Route 67

Leary Joseph F 201 Church

Mac's Auto Parts Route 22

North End Garage Route 22

North's Garage Route 7

Rogers Sales & Service Rte 22

SOL'S FRIENDLY SERVICE 2 River cor  
Church see p 310

## \*AUTOMOBILE AGENCIES

(See Automobile Accessories etc)

Bennington

BUICK Walter L Barber Inc 114 North  
Bennington rd see p 19

CADILLAC Bill Hogan Chevrolet-Cadillac  
Inc 239 Main see top lines

CHEVROLET Bill Hogan Chevrolet-  
Cadillac Inc 239 Main see top lines

CORVAIR Bill Hogan Chevrolet-Cadillac  
Inc 239 Main see top lines

DODGE Liggett-Bosworth Motor Sales  
Inc 104 North Bennington rd

FORD (all line) Wilson Ford Inc 748  
Main see bottom lines

JEEP Glenn Motor Co 334 Pleasant see p  
18



# CENTRAL VERMONT PUBLIC SERVICE CORP.

ELECTRIC HEAT IS FLAMELESS - - -

*"Live Better Electrically"* CLEAN AND LOW COST

70

1965 - H. A. MANNING COMPANY'S

## AUTOMOBILE AGENCIES (CONTINUED)

MERCURY Wilson Ford Inc 748 Main see bottom lines

OLDSMOBILE Thurber's Garage Inc 334 Pleasant see p 18

PONTIAC Walter L Barber Inc 114 North Bennington rd see p 19

RAMBLER Williams & Bugbee Inc 945 Main see Bennington cover  
Hoosick Falls

CHEVROLET Bulson Bros 191 Main see top lines

FORD Haynes Bros 129 Church see Hoosick Falls cover

## \*AUTOMOBILE BATTERIES

Hoosick Falls

PEOPLES GASOLINE & OIL CO INC office Elm cor First plant foot of First see p 310

## \*AUTOMOBILE BODY & FENDER REPAIRING

(See Automobile Accessories etc)  
Bennington

GEORGE'S AUTO REPAIR Harwood Hill Route 7 North see p 21  
Hoosick Falls

HAYNES BROS 129 Church see Hoosick Falls cover

## \*AUTOMOBILE BRAKE AND IGNITION SERVICE

(See Automobile Accessories etc)  
Hoosick Falls

BULSON BROS 191 Main see top lines

GORDY'S SINCLAIR SERVICE Elm and Church see p 310

HAYNES BROS 129 Church see Hoosick Falls cover

SOL'S FRIENDLY SERVICE 2 River cor Church see p 310

## AUTOMOBILE GLASS AND INSTALLATION

Bennington

WHITE C L PAINT GLASS & WALLPAPER STORE 510 Main see Bennington cover and p 37

Hoosick Falls

HAYNES BROS 129 Church see Hoosick Falls cover

## AUTOMOBILE PAINTERS

Hoosick Falls

HAYNES BROS 129 Church see Hoosick Falls cover

## \*AUTOMOBILE PARTS

(See Automobile Accessories etc)  
Bennington

BENNINGTON GARAGE CORP (wholesale and retail) 324 Main see p 20

GRIFFIN'S AUTO PARTS 211-213 River see p 19

## \*AUTOMOBILE RENTALS

Bennington

Cadillac Limousine Service 101 Observatory

ECONO-CAR Ruskin Taxi 446 Main see Bennington cover

## \*AUTOMOBILE REPAIRING

(See also Automobile Accessories Dealers etc)

Bennington

GEORGE'S AUTO REPAIR Harwood Hill Route 7 North see p 21

HOGAN BILL CHEVROLET-CADILLAC INC 239 Main see top lines

WILLIAMS & BUGBEE INC 945 Main see Bennington cover

WILSON FORD INC 748 Main see bottom lines

Hoosick Falls

GORDY'S SINCLAIR SERVICE Elm and Church see p 310

## \*AUTOMOBILE ROAD SERVICE

(See Automobile Accessories etc)  
Bennington

HOGAN BILL CHEVROLET-CADILLAC INC 239 Main see top lines

## \*AUTOMOBILE TIRE RECAPPING

(See Automobile Accessories Dealers etc)  
Bennington

WASSICK'S TIRE SERVICE Hunt cor Depot see p 21

## \*AUTOMOBILE TIRES (BRANDS)

(See Automobile Accessories etc)  
Hoosick Falls

FIRESTONE Peoples Gasoline and Oil Co Inc Elm cor First see p 310

GOODRICH Peoples Gasoline and Oil Co Inc Elm cor First see p 310

## \*AUTOMOBILE TIRES AND BATTERIES

(See Automobile Accessories etc)  
Hoosick Falls

GORDY'S SINCLAIR SERVICE Elm and Church see p 310

SOL'S FRIENDLY SERVICE (Mobil) 2 River cor Church see p 310

# THE VERMONT

FRAN and MARGE FIELD

Route 9 West

Tel. 442-2529

# MOTEL RESTAURANT COTTAGES

4 Miles from Downtown Bennington



# BILL HOGAN CHEVROLET-CADILLAC INC.



SALES - SERVICE

239 MAIN ST. Tel. 442-5451 24 HOUR WRECKER SERVICE - GEN. REPAIRS

BENNINGTON - HOOSICK FALLS DIRECTORY - 1965

71

### \*AUTOMOBILE TIRES AND TUBES

(See Automobile Accessories etc)

Bennington

BENNINGTON GARAGE CORP (Gillette)

324 Main see p 20

WASSICK'S TIRE SERVICE (Mohawk and Goodyear) Hunt cor Depot see p 21

WILLIAMS & BUGBEE INC (Goodyear) 945 Main see Bennington cover

### AUTOMOBILE TOWING AND WRECKING SERVICE

Hoosick Falls

HAYNES BROS 129 Church see Hoosick Falls cover

### \*AUTOMOBILE TRUCKS (BRANDS)

(See Automobile Accessories etc)

Bennington

CHEVROLET Bill Hogan Chevrolet-Cadillac Inc 239 Main see top lines

DODGE Liggett-Bosworth Motor Sales Inc 104 North Bennington rd

FORD Wilson Ford Inc 748 Main see bottom lines

GMC Thurber's Garage Inc 334 Pleasant see p 18

INTERNATIONAL Williams & Bugbee Inc 945 Main see Bennington cover

JEEP Glenn Motor Co 334 Pleasant see p 18

Hoosick Falls

CHEVROLET Bulson Bros 191 Main see top lines

FORD Haynes Bros 129 Church see Hoosick Falls cover

### \*AUTOMOBILES (USED)

(See Automobile Accessories etc)

Bennington

LeBLANC'S 96 North Bennington rd see p 19

Hoosick Falls

BULSON BROS 191 Main see top lines

HAYNES BROS 129 Church see Hoosick Falls cover

### \*AUTOMOBILE WRECKING SERVICE

(See Automobile Accessories etc)

Bennington

HOGAN BILL CHEVROLET-CADILLAC INC 239 Main see top lines

WILLIAMS & BUGBEE INC 945 Main see Bennington cover

### BAKERS

Bennington

Benn Pastry Shop 241 Main

Hoosick Falls

Cookie Jar Bakery The 20 Elm

Troy NY

FREIHOFER CHARLES BAKING CO 126th and 2nd av

### \*BAND AND STRING INSTRUMENTS

Bennington

SENECAL SOUND CENTER 501 Main see Bennington cover

### BANKS AND TRUST COMPANIES

Bennington

Bennington Co-operative Savings and Loan Association 116 1/2 South

COUNTY NATIONAL BANK 401-403 Main cor South see p 2

FIRST NATIONAL BANK OF NORTH

BENNINGTON THE Bank cor Main North Bennington see p 5

VERMONT BANK & TRUST CO THE 500 Main see p 3

VERMONT NATIONAL BANK Bennington office 338 Main see p 4

Hoosick Falls

NATIONAL COMMERCIAL BANK & TRUST CO 14 Main see p 301

PERMANENT SAVINGS & LOAN ASSOCIATION 27 Main see Hoosick Falls cover

Troy NY

TROY SAVINGS BANK Second and State

### BARBER SHOPS

Bennington

Andy's Barber Shop 491 Main

Crosier Ray L 110 North

Cummings Robert E 357 Main

DeRose Louis V 133 North

Foucher George O 124 Pleasant

Gates Pearl W 731 Main

Joe's Barber Shop Main N B

Kahwajy Amen 964 Main

Lyons Lawrence S Prospect nr Main N B

Mitch's Barber Shop 168 North

Pat's Barber Shop 620 Main

Pete's Barber Shop (U S Rte 7) Ethan

Allen Hwy Main S

Pleasant Barber Shop (by appointment) 210 Union

Rowe Barber Shop 106 School

Toomey & Maguire 526 Main

Hoosick Falls

Bob's Barber Shop Old North Hoosick rd

Crawford's Barber Shop 14 Church

DeLuca Albert 29 Elm

Don's Barber Shop 12 John

Kalinoski Theodore 6 Mechanic

Phil's Barber Shop 20 John

Sherwin's Barber Shop 67 Elm

### BARN EQUIPMENT (BRANDS)

Bennington

JAMESWAY Bennington Farm Equipment Co Inc Harwood Hill Route 7 see p 43

### \*BATTERY DEALERS AND SERVICE

Bennington

BENNINGTON GARAGE CORP (Delco)

324 Main see p 20

WASSICK'S TIRE SERVICE Hunt cor Depot see p 21

# FAIRBANKS EXPRESS INC.

Daily Service Albany, Troy, Bennington

Pittsfield, North Adams, Williamstown

Terminal, Route 22

HOOSICK FALLS N Y

Phone 442-9570

72

1965 - H. A. MANNING COMPANY'S

## BATTERY DEALERS AND SERVICE

(CONTINUED)

### Hoosick Falls

**SOL'S FRIENDLY SERVICE (Mobil) 2**  
River cor Church see p 310

## BATTERY MANUFACTURERS

### Bennington

**GLOBE-UNION INC (storage) North**  
Bennington rd Route 67A see p 51

## BATTERY MANUFACTURING (BRANDS)

### Bennington

**EVEREADY Union Carbide Corp Consumer Products Division 401 Gage** see p 52

## BEAUTY SHOPS

### Bennington

Blanche's Beauty Salon 341 School  
Bushee Anne M 202 Park  
Downing Marjorie R Mrs Church S  
Eva's Beauty Salon 463 Main  
Eva's Beauty Shop 713 County  
Maclay Peggy Beauty Shop 407 Main  
Margaret's Beauty Shop South  
Marion's Beauty Shop 247 Depot  
Paramount Beauty Shop 485 Main  
Powder Box 233 School  
Priscilla's Beauty Shop 165 S Branch  
Ranch Beauty Shop 214 Dewey  
Roseway Beauty Salon 30 Sage N B  
Stewart Mabel G Mrs 439 Main (13-14)  
Towne Beauty Salon 626 Main  
Vogue Beauty Shoppe 528 Main

### Hoosick Falls

Ann's Beauty Salon 108 Church  
Charlotte's Beauty Salon 9 Beckett  
Cre-Mar Beauty Salon 24 Church  
Ethel's Beauty Salon 128 Church  
Fitzpatrick Beauty Shop 48 Wilder av  
Gert's Beauty Shop 12 Main  
Glady's Beauty Parlor 54 Mechanic  
Nettie's Beauty Shop 17 Fourth  
Pin Curl Studio 143 Church  
Salon 37 37 Church  
Sandra Pine Beauty Shop Route 7 Hoosick  
Shea's Betty J 4 First  
Shear Haven Beauty Salon 8 Troy

## BEVERAGES (WHOLESALE)

### Bennington

Campbell William E 102 Rollin

## \*BICYCLES

### Bennington

**GIARD'S BIKE SHOP (Schwinn) 242 Depot**  
see p 22

## BILLIARDS AND POOL

### Bennington

Bennington Billiard Academy 130 North

## \*BLACK TOP

### Shaftsbury Vt

**DAILEY WILLIAM E INC** office and plant  
U S Route 7 and Manchester see p 34

## BLACKSMITHS

### Bennington

Dempsey Robert 271 Union

## \*BLOCKS (CEMENT CHIMNEY CINDER)

### Bennington

**MORSE C & B BLOCK INC** Harwood Hill  
Route 7 North see p 34

## BOARDING AND ROOMS

### Bennington

Edgewater Inn 324 Pleasant  
Leader House 118 Pleasant  
Marshall's Apartments 212 Pleasant 100-  
102 Hillside and 312 South  
Molly Stark Inn 1067 E Main  
Whitney The 129 North

### Hoosick Falls

Octagon House 8 River  
Richmond Hotel 175 Church

## \*BONDS

(See also Surety Bonds)

### Hoosick Falls

**McKEARIN GEORGE S INC** 1 Main see  
Hoosick Falls cover  
**REED FORREST J** 35 River see Hoosick  
Falls cover

## BOOKS AND STATIONERY

### Bennington

**BENNINGTON BOOKSHOP INC** 416 Main  
see p 22

### Hoosick Falls

**DON'S BOOK RECORD & CAMERA SHOP**  
5 John see p 320

## \*BOTTLED AND BULK GAS AND APPLIANCES

### Bennington

**IDEAL FUELS** Ben Mont av nr Hunt see  
p 47

**KELLY FRANCIS J (Sinclair Oil)** East  
Main see p 48

**WINSLOW J H PLUMBING & HEATING  
SUPPLY CO INC (Pyrofax)** 303 Depot  
see bottom lines

## BOWLING ALLEYS

### Bennington

Bennington Lanes N Bennington rd

**FAIR DEALING  
FINE SERVICE**

748 Main

# WILSON FORD INC.

Dial 442-6373

Bennington



# WILLS AGENCY, INC.

Tel. 442-5416  
116 SOUTH ST.

BENNINGTON

Insurance - Real Estate

BENNINGTON - HOOSICK FALLS DIRECTORY - 1965

73

Hoosick Falls  
Bar-B-Q Recreation Rte 22

**\*BOYS' CLOTHING**  
(See Clothing Dealers)  
Bennington

BURT BROS 470 Main see Bennington cover

**\*BRASS CASTINGS**  
(See Foundries)  
Hoosick Falls

NOBLE & WOOD MACHINE CO THE foot of First see p 317

**\*BRASS AND IRON FOUNDRY**  
(See Foundries)  
Hoosick Falls

NOBLE & WOOD MACHINE CO The foot of First see p 317

**BROADCASTING STATIONS**  
Bennington

WBTN RADIO STATION Harwood Hill Route 7 see top lines

**BUILDERS**  
Bennington

MORRISSEY GERALD E 312 Beech see p 35

MORSE & BUTLER INC 307 North see p 36

SANTARCANGELO SAL (Ideal Fuels)  
Federal Homes 114 Ben-Mont av and Ben-Mont av nr Hunt

Hoosick Falls

HALL ROBERT C Route 22 see p 312  
Shaftsbury Vt

COTE ROMEO U S Route 7 North see p 36

**\*BUILDERS HARDWARE**  
(See Building Materials and Supplies)  
Bennington

DEWEY A J & SONS 107-109 McKinley see p 34

Arlington Vt

MILES LUMBER CO INC Railroad av see covers

**BUILDING MATERIALS AND SUPPLIES**  
Bennington

DEWEY A J & SONS office and yard 107-109 McKinley see p 34

MORSE C & B BLOCK INC Harwood Hill Route 7 North see p 34

TUTTLE HENRY M CO INC 113 Depot see p 46

Green Island NY

GRIMM BUILDING MATERIALS CO  
Lower Hudson av see Hoosick Falls cover

**BUS AND COACH LINES**  
Bennington

Greyhound Bus Lines 126 Washington av  
Vermont Transit Co 126 Washington av

**\*BUSINESS ADMINISTRATION**  
Bennington

ST JOSEPH COLLEGE (Junior) off Main Old Bennington see p 40

**CAB SERVICE**  
Bennington

HUTCH'S TAXI 300 Main cor Depot see Bennington cover

RUSKIN TAXI 446 Main see Bennington cover

**CABINET MAKERS**  
Shaftsbury Vt

Shea's Inc East

**CABINET WORK**  
Hoosick Falls

HALL ROBERT C Route 22 see p 312

**CABLE TELEVISION**  
Bennington

BETTER TV INC OF BENNINGTON 317 Main see Bennington cover

**\*CAMERAS AND PHOTOGRAPHIC SUPPLIES**

(See also Photographic Supplies)  
Bennington

FROST'S PHARMACY 198 North see top lines

Hoosick Falls

DON'S BOOK RECORD & CAMERA SHOP  
5 John see p 320

**\*CAMERAS AND PROJECTORS**  
Bennington

BENNINGTON GARAGE CORP 324 Main see p 20

**\*CAMPER SALES**  
Hoosick Falls

TRADE WINDS Robert C Hall Route 22 see p 312

**CARPENTERS CONTRACTORS AND BUILDERS**  
Bennington

Beaudoin Joseph (paving and grading) 215 Jefferson av

Bennington Tile Co 209 N Bennington rd

Biddle Roger C Rice la North Bennington

Brown Ralph A 328 Dewey

Burgess Brothers (gen) Burgess rd

Carmen Arthur Twitchell Hill rd PO S

Fowler Harlan W Twitchell Hill rd PO S

Gallet Earl 130 Ben Mont av

Gerity Donald E 315 School

Gerity Douglas R 163 North

Hollister Vernon W (flooring) 407 County

Hopkins Henry S Main North Bennington

Howe Bros Burgess rd

Johnson Robert Town Line rd S

KENYON GORDON (painting) Mechanic

North Bennington see p 36

LaCroix Alfred J 303 North

# FROST'S PHARMACY

Fountain—Gifts—Cosmetics—Drugs—Films—Developing—Surgical and Hospital Supplies  
Greeting Cards—Magazines—Fresh Cigars—Dietetic Foods—Candy  
198 NORTH ST. Tel. 442-5980 and 442-9758 BENNINGTON

## PRESCRIPTIONS

3 Reg. Pharmacist On Duty

74

1965 - H. A. MANNING COMPANY'S

### CARPENTERS CONTRACTORS AND BUILDERS (CONTINUED)

Lillie D Herbert Silk rd  
Mardale Builders 154 Burgess rd  
**MONUMENT ROOFING & SHEET METAL CO INC** (Roofing) 115 Pratt see p 38  
**MORRISSEY GERALD E** (general) 312 Beech see p 35  
**MORSE & BUTLER INC** 307 North see p 36  
Peacock Geo W Ethan Allen Hwy S  
Quackenbush Charles E (building) off Burgess rd

**RUDD M E CO** (electrical) 201 South see p 35

Stratton Norman Park St ext  
Towne Roofing 805 County  
Tremblay Neil W 132 Lincoln  
Yarnal Dean B Inc (electrical) 525 South

#### Hoosick Falls

Ayers Charles E (mason) Rte 7  
Baldwin Robt F Route 67  
Bierwirth Otto F 18 Rensselaer  
Bradley Jos A & Sons 3 Hall  
Cuddihy John J Buzzy la  
Danforth Forrest E 69 High  
Frank Robert (electrical) 64 Center  
Frost James H Hill rd H

**HALL ROBERT C** Route 22 see p 312  
Kincaid M D & Sons (plumbing and heating) 1 Hoosick

Kovage John (general) 11 Cummings  
Loomis E F Electrical Shop 5 Estabrook

**MAHAR LEO J JR** (excavating) 7 Griffin av see p 312

Rivard Paul L 71 Mechanic  
Rivard Paul L Jr 67 Mechanic

Rogers Harold (electrical) 9 Carey av  
Smith Stiles S (mason) 4 Barton av  
Stevens Frank S (mason) 25 Hoosick  
Torpey Lawrence A 30 Cummings  
Young Walter 66 River

#### Shaftsbury Vt

**COTE ROMEO** U S Route 7 North see p 36  
Harrington Leo L (shovel opr) Ethan Allen Hwy

### CARPETS RUGS AND FLOOR COVERINGS

Bennington

**DUNHAM'S FURNITURE INC** 320 Elm see p 49

Shaftsbury Vt

Freely's Floor Coverings (U S Rte 7)  
Ethan Allen Hwy

Troy NY

**REYNOLDS R C CO** 261-265 River

### \*CATALOGUE SALES OFFICE

Bennington

**MONTGOMERY WARD & CO** 105 South see p 22  
Sears Roebuck and Co 194 North

### CEMENT BLOCKS

Bennington

**MORSE C & B BLOCK INC** Harwood Hill  
Route 7 North see p 34

### CEMETERIES

Bennington

Bennington Park Lawn Cemetery South  
Bennington Village Cemetery Morgan  
Bushnell Cemetery Middle Pownal rd  
Center Cemetery U S Rte 7 S  
Hinsdillville Cemetery off N Bennington rd  
St John The Baptist R C Cemetery off

Mechanic N B

Village of Old Bennington Cemetery Monu-  
ment av O B

Waite Cemetery East rd S

White Chapel Cemetery White Chapel rd

#### Hoosick Falls

Maple Grove Cemetery (new and old)  
Church junction Main

Old Methodist Cemetery off Rte 67

St Mary's Cemetery above junction of  
Church

West Hoosick Cemetery West Hoosick  
Shaftsbury Vt

Shaftsbury Cemetery Ethan Allen Hwy

### \*CEMETERY MEMORIALS

Bennington

**JAVERY ERNEST H CEMETERY**  
MEMORIALS 517 South see p 53

### CHAMBER OF COMMERCE

Bennington

**BENNINGTON CHAMBER OF COM-  
MERCE** 215 South see p 6

**GREATER BENNINGTON ASSOCIATION**  
INC 215 South see p 6

### \*CHILDREN'S AND INFANTS CLOTHING (See Clothing Dealers)

Bennington

**NICHOLS E L STORE THE** 457-461 Main  
see p 33

### \*CHILDREN'S UNDERWEAR AND SPORTS- WEAR MANUFACTURERS

Bennington

**THOMSON MANUFACTURING CO INC**  
230 Main see p 53

# MULLEN-MAYFLOWER

AGENTS FOR MAYFLOWER TRANSIT

Call Collect 663-3776

## LOCAL and LONG DISTANCE MOVERS

Serving Northern Berkshire Since 1880

BONDED WAREHOUSE

STORAGE-PACKING

# HANSON-WALBRIDGE FUNERAL HOMES

Tel. 442-4329  
218 WEST MAIN ST,

DEAN F. HANSON, Director  
AMBULANCE SERVICE

Tel. 375-2222  
ARLINGTON

BENNINGTON-HOOSICK FALLS DIRECTORY - 1965

75

## CHIROPRACTORS

Bennington

Roach Donald S 256 North

Hoosick Falls

Rayner Chas E 100 Classic

## CHURCH GOODS

Hoosick Falls

O'Brien Francis H 5 John

## CHURCHES

Bennington

Baptist Church (closed) U S Rte 7 S

Bennington Church of Christ 524 South

FIRST BAPTIST CHURCH 601 Main cor

Valentine see p 24

First Church of Christ Scientist 125 Hill-

side

First Church of God 108 N Bennington rd

First Congregational Church (Old First

Church) Monument av O B

First Methodist Church 440 Main

First Methodist Church Church S

Kingdom Hall 493 Main (1)

Missionary Alliance Church Crescent Blvd

cor W Side dr

North Bennington Baptist Church 19 Church

N B

North Bennington Congregational Church

Bank N B

OLD STONE CHURCH (Independent Bap-

tist) Water cor Hillside North Benning-

ton see p 25

Sacred Heart Church 307 School

ST FRANCIS de SALES CHURCH West

Main see p 27

ST JOHN THE BAPTIST R C CHURCH

Houghton N Bennington see p 28

ST PETER'S EPISCOPAL CHURCH 200

Pleasant cor School see p 26

Second Congregational Church Hillside

Seventh Day Adventist Church Burgess rd

Temple Beth El 225 North

White Chapel (Methodist Church) White

Chapel rd

Hoosick Falls

All Saints Episcopal Church West Hoosick

Dutch Reformed Church Buskirk

First Baptist Church Main

First United Church (Presbyterian) Main

and Estabrook

Hoosick Baptist Church Hoosick

IMMACULATE CONCEPTION CHURCH

Main see p 311

North Hoosick Methodist Church Old N

Hoosick rd

Potter Hill Methodist Church Rte 67

St Mark's Episcopal Church 70 Main

West Hoosick Baptist West Hoosick

## CIGARS AND TOBACCO

Bennington

Wright's Cigar Store 138 North

## CLEANERS AND DYERS

Bennington

BENNINGTON BELL LAUNDRY DRY

CLEANERS & LINEN SUPPLY 713 Main

EMPIRE CLEANERS & LAUNDERERS

140 Park cor Gage see p 32

KING CO INC 311 Main see p 32

Mercury Cleaners 233 Division

WRIGHT-WAY LAUNDRY INC 233 Divi-

sion see p 32

Hoosick Falls

Sno-White Laundry Main cor Rogers av

U-Do-It (coin operated) 30 Elm

## CLINICS

Bennington

Bennington Chiropractic Clinic 258 North

Orthopedic Associates rear 304 South

## CLOTHING DEALERS

Bennington

Adams Clothes Shop 426 Main

BURT BROS 471 Main see Bennington

cover

Charlestown Mill Store of Bennington 915

Main

Country Casuals (women's clothing) 415

Main

Drysdale's 113 South

Fashion Fair Inc 427 Main

FIENBERG STORES INC 447 Main see p

33

NICHOLS E L STORE THE (women child-

ren) 457-461 Main see p 33

Noon Harry Store 144 North

Saul's Dept Store Inc 115-123 North

Shaffe's Men Shop 477 Main

Town Shop The 444 Main

Vogue & Vanity 351 Main

Hoosick Falls

Charm Shoppe 29 Church

Karl-Lee (women's and children's) 22

Church

Lurie M & Co 11-13-15 John

Shapiro's Store 54 Church

## CLUBS (COUNTRY)

Bennington

Mt Anthony Country Club Clark's Woods

## COAL DEALERS

Bennington

NADEAU JOSEPH A INC Main North

Bennington see p 48

TUTTLE HENRY M CO INC 113 Depot

see p 46

Hoosick Falls

BUCKLEY JOSEPH & SONS 55 Elm see p

316

Burns William h 167 Church

Dougherty E J Coal Co 13 Center

Houlton Edward F Rte 67

Moseley H A & Son (coal and feed) Main

Eagle Bridge

# THE TROY RECORD, morning, and THE TIMES RECORD, evening,

HOOSICK FALLS PHONE: 686-9731

Cover this Market Area DAILY

76

1965 — H. A. MANNING COMPANY'S

## COAL DEALERS (CONTINUED)

Arlington Vt  
MILES LUMBER CO INC Railroad av  
see covers

## \*COLLEGES

(See Schools Colleges and Academies)  
Bennington  
BENNINGTON COLLEGE N Bennington  
rd see p 39  
ST JOSEPH COLLEGE (Junior) off Main  
Old Bennington see p 40

## CONCRETE (READY MIX)

Shaftsbury Vt  
DAILEY WILLIAM E INC office and plant  
US Route 7 and Manchester see p 34

## CONFECTIONERY AND ICE CREAM Bennington

FROST'S PHARMACY 198 North see top  
lines

Leo's Pop Corn Bar & Gift Shop South  
Maple Bowl The (maple products) South  
RD1

Maples The (maple products) Ethan Allen  
Hwy Rte 7

Panos Peter L 39 Main N B  
Peter's Ice Cream Shop 520 Main

## CONSULTATIONS (PEOPLE-SCHOOLS) Bennington

UNITED COUNSELING SERVICE OF  
BENNINGTON COUNTY INC Dewey see  
p 56

## \*CONTRACTORS

Hoosick Falls  
DAVENDONIS WALTER (plumbing and  
heating) 5 Carr see p 312

Lukas & Auering (plumbing and heating)  
14 Eldredge

MAHAR LEO J JR (excavating) Griffin av  
see p 312

## \*CONTRACTORS (GENERAL CONSTRUCTION AND BUILDING)

Bennington  
MORRISSEY GERALD E 312 Beech see  
p 35

MORSE & BUTLER INC 307 North see p  
36

Shaftsbury Vt  
COTE ROMEO U S Route 7 North see p 36

## \*CONTRACTORS (PAINTING)

Bennington  
KENYON GORDON Mechanic North Ben-  
nington see p 36

## CONTRACTORS (ROOFING)

Bennington  
MONUMENT ROOFING & SHEET METAL  
CO INC 115 Pratt see p 38

## CONVALESCENT HOMES

Bennington  
PROSPECT NURSING HOME 34 Prospect  
N Bennington see p 57

## CONVENTS

Bennington  
St Joseph's Convent Catamount in  
Hoosick Falls  
St Mary's Convent 9 High  
Sisters of St Joseph of Carondelet 9 High

## \*COTTAGES

Bennington  
VERMONT THE Route 9 West (West rd)  
see bottom lines

## COUNSELING SERVICE

Bennington  
UNITED COUNSELING SERVICE OF BEN-  
NINGTON COUNTY INC Dewey see p 56

## COUNTRY STORE

Bennington  
OLD BENNINGTON COUNTRY STORE  
INC West rd see Bennington cover

## \*CREAMERIES

(See Dairies also Milk Dealers)  
Bennington  
FAIRDALE FARMS INC West rd see p 45

## CREDIT REPORTS

Bennington  
CREDIT BUREAU OF BENNINGTON 332  
Main see p 43  
Retail Credit Co 338 Main  
TRI-STATE CREDIT BUREAU INC 338  
Main see p 43

## CRUSHED STONE

Shaftsbury Vt  
DAILEY WILLIAM E INC office and plant  
US Route 7 and Manchester see p 34

## CURTAINS AND DRAPERIES

Bennington  
Bellemare & Sons N Bennington rd cor  
Willow rd  
NICHOLS E L STORE THE 457-461 Main  
see p 33

# J. H. Winslow Plumbing & Heating Supply Co. Inc.

CONTRACTORS — FUEL OIL — BOTTLED GAS — WHOLESALE — RETAIL  
303 DEPOT ST. Tel. 442-6308 DAVID L. HAYDEN, Mgr.

# WILLS AGENCY, INC.

Tel. 442-6416

116 SOUTH ST. BENNINGTON

Insurance - Real Estate

BENNINGTON-HOOSICK FALLS DIRECTORY - 1965

77

## \*CUT FLOWERS

(See Florists)

Bennington

JERRY'S FLOWERS 514 Main see Bennington cover

MARTY-MOORE GREENHOUSES South opp Bennington Park Lawn Cemetery and 28 Sage North Bennington see p 44  
Hoosick Falls

SCOTT GEORGE 7 Danforth greenhouses 78-80 Wilder av see Hoosick Falls cover and p 315

## DAIRIES

Bennington

FAIRDALE FARMS INC West rd see p 45  
Horst Dairy 204 Prospect

## DAIRY BARS

Bennington

Dairy Queen N Bennington rd

FAIRDALE FARMS DAIRY BAR West rd see p 45

Tastee-Freez Hunt

## DAIRY PRODUCTS

Bennington

FAIRDALE FARMS INC West rd see p 45  
Hoosick Falls

CALHOUN JOHN E & SONS Abbott cor Ball see Hoosick Falls cover  
Cottrell's Dairy Farm off Rte 67

## DANCING TEACHERS

Hoosick Falls

Pokines Meryle Dance Studio 18 Classic

## DENTAL LABORATORIES

Bennington

Towne Dental Laboratories 528 Main

## DENTISTS

Bennington

Adams Caryl T 108 Grandview

Burgin Mitchell J (orthodontist) 108 Union (2)

Burnham William J 116 1/2 South

Herrmann Leo B 493 Main

Irons John G Jr 202 Silver

Salem Charles G 107 Elm

Tomas; Francis C 649 Main

Hoosick Falls

Chapman Volney B 16 Church

Harrison Harry P 8 Munsell

## DEPARTMENT STORES

Bennington

Fishman M H Inc 451-455 Main

Grant W T Co 210 North Bennington rd

MONTGOMERY WARD & CO (catalogue office) 105 South see p 22

NICHOLS E L STORE THE 457-461 Main see p 33

Saul's Department Store 123 North

Woolworth F W Co 435-443 Main

Hoosick Falls

Ben Franklin Store 5-7 Main

LURIE M & CO 11-15 John

Sternberg H H 5-7 Main

## DESIGNERS

Bennington

Studio The (dress) 334 Main

## DEVELOPERS

Bennington

HEWITT MERRITT S Double T T Farm North Bennington see p 64

## DEVELOPING AND PRINTING

Bennington

FROST'S PHARMACY 198 North see top lines

## DIAMONDS AND PRECIOUS STONES

(See also Jewelers)

Bennington

ATKINS JEWELERS 409 Main see Bennington cover

PLANTE JEWELERS 106 School see Bennington cover

## DINING ROOMS

Bennington

PRINCE'S RESTAURANT 712 Main see bottom lines

VERMONT THE Route 9 West (West rd) see bottom lines

## \*DIRECTORY PUBLISHERS

(See Publishers)

Chester Vt

NATIONAL SURVEY THE (Vermont Year Book) School see p 60  
Greenfield Mass

## MANNING H A CO

Publishers

City Directories

"Arrow" Maps and Guides

Numerical Telephone Locaters

Office

486 Main Greenfield Mass tel 773-3317

See p 61

## \*DOORS SASH AND TRIM

(See Sash Windows Doors and Trim Dealers)

Bennington

DEWEY A J & SONS 107-109 McKinley see p 34

Arlington Vt

MILES LUMBER CO INC Railroad av see covers

## \*DRAPERIES AND SLIP COVERS

Bennington

TINNEY BUD Bank St ext North Bennington see classified dir under Upholstering

**DRESSMAKERS****Bennington**Gladue Yvonne S Mrs (seamstress) 739  
Main

Roberta Isabelle M 301 Depot

**Hoosick Falls**

Albergine Esther G Mrs 53 Classic

Billick Mary H 25 Wall

**DRIVING RANGES AND MINIATURE  
GOLF COURSES****Bennington**

Wilkie's Golf Range Lover's La rd

**DRUG STORES****Bennington**

Beecher Frederick J 103 South

CARROLL DRUG STORE 417 Main see p  
57FROST'S PHARMACY 196 North see top  
linesQUINLAN'S DRUG STORE (Rexall) 463  
Main see p 57**Hoosick Falls**

Hoosac Pharmacy 8 John

Thorpe's Drug Store Church cor John

**DRY BATTERY POWER SUPPLIES****(BRANDS)****Bennington**EVEREADY Union Carbide Corp Consu-  
mer Products Division 401 Gage see  
p 52**DRY CLEANERS****(See Cleaners and Dyers)****Bennington**

EMPIRE CLEANERS &amp; LAUNDERERS

140 Park cor Gage see p 32

KING CO INC (also coin operated) 311  
Main see p 32WRIGHT-WAY LAUNDRY INC 233 Divi-  
sion see p 32**DRY MAT MANUFACTURERS****Hoosick Falls**WOOD FLONG CORPORATION Davis nr  
Railroad tracks see p 318**DUDE RANCHES****Bennington**

Wilson's Dude Ranch Ethan Allen Hwy RD2

**EDUCATION (MENTAL HEALTH)****Bennington**UNITED COUNSELING SERVICE OF  
BENNINGTON COUNTY INC Dewey see  
p 56**\*ELECTRIC APPLIANCES****(See Household Appliances)****Bennington**CENTRAL VERMONT PUBLIC SERVICE  
CORP 467 Main see top linesDUNHAM'S FURNITURE INC 320 Elm  
see p 49FIENBERG STORES INC 447 Main see  
p 33GRIFFIN ELECTRIC CO INC 473 Main  
see p 35MONTGOMERY WARD & CO 105 South  
see p 22**Hoosick Falls**RUDITIS HOME APPLIANCES 30 Classic  
see backbone**ELECTRIC HEAT****Bennington**

RUDD M E CO 201 South see p 35

**\*ELECTRIC LIGHT COMPANIES****(See Light Heat and Power Companies)****Bennington**CENTRAL VERMONT PUBLIC SERVICE  
CORP 467 Main see top lines**Troy NY**

NIAGARA MOHAWK POWER CO 30 Second

**\*ELECTRIC LIGHT FIXTURES****Bennington**

RUDD M E CO 201 South see p 35

**\*ELECTRIC RANGES****Hoosick Falls**RUDITIS HOME APPLIANCES 30 Classic  
see backbone**\*ELECTRIC REFRIGERATORS****Hoosick Falls**RUDITIS HOME APPLIANCES 30 Classic  
see backbone**\*ELECTRIC REPAIRS****(See Electrical Contractors)****Hoosick Falls****\*ELECTRIC WASHING MACHINES****Hoosick Falls**RUDITIS HOME APPLIANCES 30 Classic  
see backbone**\*ELECTRIC WATER HEATERS****Hoosick Falls**ROBSON W E INC 54-58 Classic see top  
lines and Hoosick Falls cover**DAVE'S PRESS**

Water St.

N. Bennington

**QUALITY  
OFFSET PRINTING**

Tel. 442-2618

S. M. Buxbaum

# MOTOROLA Babcock Electric

TELEVISION - RADIO - STEREO - SOUND SYSTEMS RENTALS  
MORGAN ST. EXT. Tel. 442-9248 BENNINGTON SALES and SERVICE

BENNINGTON—HOOSICK FALLS DIRECTORY — 1965

79

## ELECTRICAL APPLIANCES AND SUPPLIES

Hoosick Falls

Frederickson C E 18 River

ROBSON W E INC 54-58 Classic see top lines and Hoosick Falls cover

RUDITIS HOME APPLIANCES 30 Classic see backbone

## ELECTRICAL CONTRACTORS

Bennington

Chaffin C Everett 2 Hamlen av

Fred's Fix-it Shop 232 Maple

GRIFFIN ELECTRIC CO INC 473 Main see p 35

Jolivette D & D Electric Supply Willow rd

Kelly Donald H Silk rd

LaFlamme Elmer E 1063 Main

RUDD M E CO 201 South see p 35

White Henry E 117 Spring

Hoosick Falls

Frank Robert 64 Center

Wirmusky Albert F Rte 67 PO Box 25 North Hoosick

## ELKS CLUB

Bennington

BENEVOLENT PROTECTIVE ORDER OF

ELKS Bennington Lodge No 567 125

Washington av see p 31

## \*EMBALMERS

(See Undertakers)

Bennington

HANSON-WALBRIDGE FUNERAL HOMES

213 Main see top lines and classified

dir under Funeral Homes

MAHAR EDWARD P & SON 628 Main see

Bennington cover

Hoosick Falls

MAHAR LEO J INC 43 Main see top lines

ROBSON FUNERAL HOME 72 Main see

top lines and Hoosick Falls cover

## EMPLOYMENT SERVICE

Bennington

Vermont State Dept Employment Security

600-602 Main

Vt State Employment Service 504 Main

Vt State Unemployment Compensation

Div. 600-602 Main

Hoosick Falls

New York State Division of Employment

4 Main

## ENGINEERS (CIVIL)

Bennington

MORRISSEY GERALD E 312 Beech see p

35

## \*EVERGREENS

(See also Nurserymen)

Hoosick Falls

BAKER'S NURSERIES W Hoosick rd Route

22 see pgs 57 and 315

## EXCAVATING CONTRACTORS

Hoosick Falls

MAHAR LEO J JR 7 Griffin av see p 312

## EXPRESS COMPANIES

Bennington

REA Express Inc County

## EXPRESSING AND MOVING

Hoosick Falls

FAIRBANKS EXPRESS INC terminal

Route 22 see top lines and Hoosick Falls cover

## FABRICS

Bennington

Yardstick The 359 Main

## \*FARM EQUIPMENT AND MACHINERY

(See Agricultural Implements and Machinery Dealers)

Bennington

BENNINGTON FARM EQUIPMENT CO

INC Harwood Hill Rte 7 see p 43

## \*FARM SUPPLIES

Bennington

WHITMAN'S FEED STORE Greenwich

Shaftsbury Post Office North Benning-

ton see p 43

## FARMS

Bennington

Helicon Farms (horses-breeding and sales)

Town Line rd

Polymeadow Farm U S Rte 7 S

## FEDERAL AGENCIES

Bennington

United States Internal Revenue 207 South

## \*FEED AND GRAIN

Bennington

Stone Mill Feed Store 171 North

WHITMAN'S FEED STORE Greenwich

Shaftsbury Post Office North Benning-

ton see p 43

## FENCING (ALL KINDS)

Bennington

IDEAL FUELS Ben-Mont av nr Hunt see p 47

## \*FERTILIZER AND SEEDS

Bennington

WHITMAN'S FEED STORE Greenwich

Shaftsbury Post Office North Benning-

ton see p 43

## FINANCE COMPANIES

Bennington

American Finance Corp of Bennington 439 Main

Beneficial Finance Co 449 Main

Hoosick Falls

Beneficial Finance Co 20 Church

# KIRKSIDE MOTEL

2 BLOCKS FROM DOWNTOWN Tel. 447-7596 OPEN YEAR AROUND  
250 MAIN ST. FRANKLIN and ELIZABETH RILEY BENNINGTON

80

1965 - H. A. MANNING COMPANY'S

## FIRE FIGHTING EQUIPMENT (WHOLE- SALE AND RETAIL)

Bennington  
Robinson's Fire Fighting Equipment Eagle S

## FISH DEALERS RETAIL AND WHOLESALE

Bennington  
Breezy Sea Foods 165 Ben Mont av

### \*FLOOR COVERINGS

(See Carpets Rugs and Floor Coverings)  
Bennington

DUNHAM'S FURNITURE INC 320 Elm  
see p 49

### FLOOR SANDING

Bennington  
MORSE & BUTLER INC 307 North see  
p 36

### FLORESTS

Bennington  
Hulett Forrest H Ethan Allen Hwy S  
JERRY'S FLOWERS 514 Main see Benning-  
ton cover

MARTY-MOORE GREENHOUSES South  
opp Bennington Park Lawn Cemetery  
and 28 Sage North Bennington see p 44  
Puffer's Wayside Greenhouse and Nursery  
1057 Main

Robinson's Greenhouse Silk rd Haynes cor  
Diat

### Hoosick Falls

McNeilly's Greenhouse Route 7  
SCOTT GEORGE 7 Danforth greenhouses  
78-80 Wilder av see Hoosick Falls  
cover and p 315

### FLOUR FEED AND GRAIN DEALERS

Hoosick Falls  
Moseley H A & Sons (Agway Inc) Main  
Eagle Bridge and off Rte 7 H

### FOUNDRIES

Hoosick Falls  
NOBLE & WOOD MACHINE CO THE foot  
of First see p 317

### FREEZERS (BRANDS)

Bennington  
GENERAL ELECTRIC Central Vermont  
Public Service Corp 467 Main see top  
lines

### \*FREIGHT HAULERS

Bennington  
ST JOHNSBURY TRUCKING CO INC 319  
North Bennington rd see p 84

### FRUIT GROWERS

Shaftsbury Vt  
Hardy Marion (apples) Ethan Allen Hwy

### FRUIT AND VEGETABLE DEALERS

Bennington  
Petras Paul (whsle) 133 Main  
Shaftsbury Vt  
Howard Farm Shop U S Rte 7 Main

### FUEL AND RANGE OIL

Bennington  
ARMSTRONG HOLLIS B 902 Gage see p  
47  
GREENE ROBERT J 912 County see p 47  
IDEAL FUELS (Gulf Oil Co) Ben Mont av  
nr Hunt see p 47  
JOHNSON OIL CO INC 99 North Benning-  
ton rd see Bennington cover  
KELLY FRANCIS J (Sinclair Oil) E Main  
see p 48  
Max Oil Service 268-270 Ben Mont av  
NADEAU JOSEPH A INC Main N Benning-  
ton see p 48  
TUTTLE HENRY M & CO INC 113 Depot  
see p 46  
WINSLOW J H PLUMBING & HEATING  
SUPPLY CO INC (fuel) 303 Depot  
see bottom lines  
WYMAN CLARENCE A office 116 N Ben-  
nington rd bulk plant Hunt see p 48  
Hoosick Falls  
BAIN WESLEY E 49 Center see p 316  
BUCKLEY JOSEPH & SONS 55 Elm see  
p 316  
PEOPLES GASOLINE AND OIL CO INC  
office Elm cor First plant foot of  
First see p 310  
Arlington Vt  
MILES LUMBER CO INC Railroad av see  
covers

### FUNERAL DIRECTORS

(See Undertakers)  
Bennington  
Gibney Haynes & Kane Funeral Home 525  
Main  
HANSON-WALBRIDGE FUNERAL  
HOMES 213 W Main see top lines and  
classified dir under Funeral Homes  
Kane & Sons Funeral Home 516 Gage  
MAHAR EDWARD P & SON 628 Main see  
Bennington cover  
Hoosick Falls  
Hausler John A 59 Classic  
MAHAR LEO J INC 43 Main see top lines  
ROBSON W E INC 72 Main see top lines  
and Hoosick Falls cover

### GENERAL TREE SERVICE

REMOVAL-PRUNING

SPRAYING

# THOMPSON TREE CO.

EARLE T. THOMPSON 220 GAGE ST. Tel. 447-7321 BENNINGTON



# WILLS AGENCY, INC.

Tel. 442-5416

116 SOUTH ST. BENNINGTON

Insurance - Real Estate

BENNINGTON - HOOSICK FALLS DIRECTORY - 1965

81

## \*FUNERAL HOMES

(See Undertakers)

Bennington

HANSON-WALBRIDGE FUNERAL HOMES  
213 W Main see top lines

## HANSON - WALBRIDGE FUNERAL HOME

DEAN F. HANSON, Director

213 W. MAIN ST.  
ARLINGTON

Tel. 442-4329  
Tel. 375-2222

MAHAR EDWARD P & SON 628 Main see  
Bennington cover

Hoosick Falls

MAHAR LEO J INC 43 Main see top lines

ROBSON FUNERAL HOME 72 Main see  
top lines and Hoosick Falls cover

ROBSON W E INC 72 Main see top lines  
and Hoosick Falls cover

## \*FUNERAL AND WEDDING DESIGNS

Bennington

JERRY'S FLOWERS 514 Main see Ben-  
nington cover

MARTY-MOORE GREENHOUSES South  
opp Bennington Park Lawn Cemetery  
and 28 Sage North Bennington see p 44  
Hoosick Falls

SCOTT GEORGE 7 Danforth greenhouses  
78-80 Wilder av see Hoosick Falls  
cover and p 315

## FURNITURE DEALERS

Bennington

DUNHAM'S FURNITURE INC 320 Elm  
see p 49

Furniture Mart (used) 132 Burgess rd  
Haynes & Kane Inc 434 Main Rte 7 and 67A  
Home Furniture Co 519-529 Main

OLD BENNINGTON WOODCRAFTERS  
INC West rd see Bennington cover  
Hoosick Falls

Agan Ralph W (used furniture) Rte 7

ROBSON W E INC 54-58 Classic see top  
lines and Hoosick Falls cover  
Arlington Vt

FURNITURE STATION div of Griffin Inc  
Depot see p 49

GRIFFIN INC U S Route 7 see p 49  
Troy NY

REYNOLDS R C CO 261-265 River

## \*FURNITURE (EARLY AMERICAN)

(See Furniture Dealers)

Arlington Vt

GRIFFIN INC U S Route 7 see p 49

## FURNITURE MANUFACTURING (HAND- CRAFTED)

Bennington

OLD BENNINGTON WOODCRAFTERS  
INC West rd see Bennington cover

## FURNITURE REPAIRERS

(See also Upholsterers)

Bennington

Baker John J Walloomsac rd RD1

Prue Lester R 4 Valentine pl

Shaftsbury Vt

Breen's Furniture Shop Jason Daniels rd

Colonial Enterprises (furniture stripping)

Ethan Allen Hwy

## FURNITURE UPHOLSTERING

Bennington

TINNEY BUD Bank St ext North Benning-  
ton see classified dir under Upholster-  
ing

## GARBAGE DISPOSAL

Bennington

O'Dell Garbage Disposal 308 Bradford St ext

## GAS AND APPLIANCES

Bennington

Blue Flame Gas Service 141 North Ben-  
nington rd

Dwyer's Gas Service (bottled) Greenwich  
S P O N B

IDEAL FUELS Ben Mont av nr Hunt see  
p 47

KELLY FRANCIS J (Sinclair Oil) E

Main see p 48

Seven States Gas Co 332 Main

TUTTLE HENRY M CO INC 113 Depot

see p 46

Utilgas Corp (bottled-bulk) 487 Main

Vermont Gas Corp (City Gas) 487 Main

Hoosick Falls

BLUE FLAME GAS SERVICE 35-37 Elm

see p 316

Shaftsbury Vt

Harrington's Henry Mobil Gas Ethan

Allen Hwy Main

## GAS (BOTTLED)

Hoosick Falls

BLUE FLAME GAS SERVICE 35-37 Elm

see p 316

## \*GAS AND EQUIPMENT (BRANDS)

Bennington

PYROFAX J H Winslow Plumbing &  
Heating Supply Co Inc 303 Depot see  
bottom lines

Hoosick Falls

BLUE FLAME Blue Flame Gas Service  
35-37 Elm see p 316

PYROFAX Ruditis Home Appliances 30  
Classic see backbone



# BENNINGTON MOTEL

NEXT TO "Paradise"  
143 MAIN ST.

Phone 442-5479

JOE and LEE ABBOTT  
BENNINGTON

## GASOLINE AND OILS Bennington

Amoco Service Station 220 River  
**ANDERSON'S SERVICE STATION 525**  
 South see p 21  
 Babson's Sinclair Service 133 Main  
 Cassano's Gulf Station Hunt  
 Danny's Garage N Bennington rd N B RD1  
 Davey Oil Co 147 N Bennington rd  
 DeMarco Tom Sunoco Station North Bennington rd  
 Earl's Flying "A" Station North cor County  
**FRAZIER'S SUNOCO 202 South see p 21**  
 Griffis Citgo 163 Main  
**HUTCH'S ESSO STATION 300 Main cor**  
 Depot see Bennington cover  
**IDEAL FUELS (Gulf Oil Co) Ben Mont av**  
 nr Hunt see p 47  
 Independent Oil Co 134 North Bennington rd  
**JOHNSON OIL CO INC 99 North Bennington rd**  
 see Bennington cover  
**KELLY FRANCIS J (Sinclair Oil) East**  
 Main see p 48  
 Larsen's Texaco N Bennington rd  
 Monument Gulf Station 301 Main  
 North Village Mobil Bank North Bennington  
 Petco N Bennington rd  
 Prandini Gene Chevron 111 North Bennington rd  
 Sawyer's Flying "A" Service 636 Main  
 Shaftsbury Gulf U S Rte 7 Main S  
**SHELL OIL CO 99 North Bennington rd**  
 see Bennington cover  
**SINCLAIR REFINING CO (F J Kelly) East**  
 Main see p 48  
 South End Gulf 514 South  
 Spike's Auto Repair 111 N Bennington rd  
 Tide Water Oil Co Hunt nr Depot  
 Tobin's Mobil Station 218 N Bennington rd  
 TriMont Texaco Station 305 South  
 Vermonter Texaco Service West rd  
 Waite's Service Station 538 Main  
**WASSICK'S TIRE SERVICE Hunt cor**  
 Depot see p 21  
 West Main St Chevron Station 218 Main  
 Willis Texaco Service Main N B  
**Hoosick Falls**  
 Doyle's Service Station Church cor River  
 Hoosac Olixir Rte 22  
 Millington & LaPorte Rte 22  
 North Hoosick Flying A Route 67  
**PEOPLES GASOLINE AND OIL CO INC**  
 office Elm cor First plant foot of First  
 see p 310  
 Smitty's Gulf Station Rte 7  
 Socony Vacuum Oil Co Inc Nixon  
**SOL'S FRIENDLY SERVICE 2 River cor**  
 Church see p 310  
 Sonny's Texaco Station jet Rte 67 and 22

Sunoco Service Rte 22  
 Unavitch Frank F Mechanic  
 Shaftsbury Vt  
 Elwell's Garage U S Route 7 Main

## \*GENERAL CONTRACTORS (See Carpenters, Contractors and Builders) Bennington

**MORRISSEY GERALD E 312 Beech see p 35**  
**MORSE & BUTLER INC 307 North see p 36**

## GIFT SHOPS Bennington

Benn-Burry Shop Ethan Allen Hwy RD2  
 Bennington Monument Gift Shop Monument cir  
 Farm Shop The West rd  
 Iron Kettle Gift Shoppe U S Rte 7 S  
 Leo's Popcorn Bar and Gift Shop South  
 Maple Bowl The South  
 Maples The Ethan Allen Hwy  
**NICHOLS E L STORE THE 457-461 Main**  
 see p 33  
**OLD BENNINGTON WOODCRAFTERS INC**  
 West rd see Bennington cover  
 T-Jen Yarn & Gift Shop 452 Main  
**Hoosick Falls**  
 Baker's Gift Shop 50 Church  
 Arlington Vt  
**GRIFFIN INC U S Route 7 see p 49**  
 Shaftsbury Vt  
 Decker's Red Barn Gift Shop Ethan Allen Hwy  
**WHITE PILLAR THE U S Route 7 see p 49**

## GIFT AND WRAPPING PAPER Bennington

**BEN-MONT Ben Mont av see p 52**

## GLASS DEALERS Bennington

**WHITE C L PAINT GLASS AND WALL-PAPER STORE 510 Main**  
 see Bennington cover and p 37

## GOLF CLUBS AND COURSES Bennington

Oakerwood Golf Course and Wilkie's Golf Range Lover's La rd  
**Hoosick Falls**  
 Hoosick Falls Country Club Richmond av  
 Valley View Par 3 Golf Course Rte 7

## GRAIN DEALERS Bennington

**WHITMAN'S FEED STORE Greenwich**  
 Shaftsbury Post Office North Bennington see p 43

# MULLEN-MAYFLOWER

## AGENTS FOR MAYFLOWER TRANSIT

Call Collect 663-3776

## LOCAL and LONG DISTANCE MOVERS

Serving Northern Berkshire Since 1880

BONDED WAREHOUSE STORAGE-PACKING

# HANSON-WALBRIDGE FUNERAL HOMES

Tel. 442-4329

213 WEST MAIN ST.

DEAN F. HANSON, Director  
AMBULANCE SERVICE

Tel. 375-2222

ARLINGTON

BENNINGTON - HOOSICK FALLS DIRECTORY - 1965

83

## GRANITE AND MARBLE WORKERS

Hoosick Falls

Hoosick Falls Monumental Works 193 Main

## \*GREENHOUSES

(See Florists)

Bennington

MARTY-MOORE GREENHOUSES South  
opp Bennington Park Lawn Cemetery  
and 28 Sage North Bennington see p 44  
Hoosick Falls

SCOTT GEORGE 7 Danforth greenhouses  
78-80 Wilder av see Hoosick Falls  
cover and p 315

## GREETING CARDS (STATIONERY)

Bennington

FROST'S PHARMACY 198 North see top  
lines

POLYGRAPHIC COMPANY OF AMERICA  
INC (whsle) Water N Bennington see p  
53

## GRILLS

Bennington

PRINCE'S RESTAURANT 712 Main see  
bottom lines

## GROCERS

Bennington

Atlantic & Pacific Tea Co (The Great) 194  
North

Beshara Market 119 Park

Caslin's Grocery 251 Elm

Central Super Market 515 Main

Denios Grocery Store 201 N Bennington rd

First National Store 214 North Bennington  
rd

Grand Union Co Super Market 215 North

Houran Edward F 706 Main

Joe's Open Air Market Hunt

Maroney's Market 114 Gage

Mattison's Store Ethan Allen Hwy

Mobile Grocery 123 Grandview

Oneida Market 736 Main

Paquin's Super Market 116 North

Powers M F & Sons Grocery Store Inc  
Main N B

Pratt & Riley 300 Gage

Ray's Market 701 Main

Rose's Grocery 138 River

Salem's Market 831 Main

Sleeman Sollwan 800 Gage

Walker's Market Inc 108 School

Ward Arthur 150 Ben Mont av

Williams I G A Store 1001 Main

Yott's Market 800 Gage

Hoosick Falls

Burton General Store Rte 7

Capano's Grocery Store 27 Elm

Grand Union Co 20 Main

Hathaway's Shopping Center Rte 67

Jim's 4th Ward Grocery 8 Abbott

L & R Market 62 Mechanic

McGrath's General Store 59 High

Miller's Super Market 69-77 Church

Murphy's Grocery Store 43 River

Odell Grocery 51 Elm

Public Market 42 Mechanic

Wilcox Mary T Rte 7 H

Wyman's Grocery 1 Willard

Shaftsbury Vt

Beagle's General Store Eagle

## HALLS BLOCKS AND BUILDINGS

Bennington

Agostini Building The 302 Main

American Legion Home White Chapel rd

BPO of Elks 125 Washington

BENNINGTON COLLEGE - see alpha-  
betical listing

BENNINGTON FREE LIBRARY 104 Silver  
cor Union see p 42

Bennington Jr High School 640 Main

Bennington Rod & Gun Club House Rod &

Gun Club rd S

Buckley Building 201 South

Cole Hall East S

Cone Bldg 439 Main

County National Bank Bldg 401-403 Main  
and 100 South

Eagles Hall 122 North

Fienberg Block 469 Main

First Baptist Educational Building 603  
Main

Gibney Block 528 Main

Grange Hall South

Grange Hall off Eagle S

Hawks Building 304-320 Main

Knights of Columbus Hall 331 Main

Library Building 501-507 Main

Masonic Temple 504 Main

Masonic Temple N B 11 Bank N B

McCullough John G Free Library Main  
N B

Moose Hall 916 Main

Mt Anthony Country Club Clark's Woods

Mount Anthony Union High School Park St  
ext

Municipal Building 205 South

Nichols Building 457-461 Main

Old Academy Library Monument av O B

Old First Church Barn Monument cir Old  
Bennington

Quinlan Building 463 Main

Town and Village Offices 205 South

United States Post Office Elm

V F W Hall 137 North

Vermont National Bank Building 338 Main

Vermont State Armory rear 203 South

YMCA Bldg 460 Main

Hoosick Falls

Cheney Free Public Library Classic cor  
Wilder la

Community Building Route 22 North Hoo-  
sick

Cuddihy's Block 14 John

Davidson Block 11-15 Church

Durfee Block 8-10 John

Elks Home Church cor John

Gerard Block 47-49 Classic

Gilchrest Block 53 Church

# AAA CATAMOUNT MOTEL AAA

THOMAS and FREIDA MAKIN

500 SOUTH ST., RTE. 7 Tel. BENN. 442-5977

OPEN ALL YEAR  
AIR CONDITIONED

84

1965 - H. A. MANNING COMPANY'S

## HALLS BLOCKS AND BUILDINGS

(CONTINUED)

Hoosick Grange Hall No 1127 Hill rd H  
Knights of Columbus Home 47 Main  
Kovage Block 39-43 Church  
Kyer Building 19 Main  
LaPorte's Block 33-37 Church  
Leary Block 2-6 Main  
Lury Block 11-15 John  
Masonic Temple 3 Main  
McEachron Block Church  
McKearin Block Classic cor Main  
Monahan Block 5-9 John  
Municipal Building 24 Main opp PO  
Robson Block 54-58 Classic  
Sigaloe Block 55-59 Church  
Thorpe Block 16-24 Church  
Town and Village Offices 24 Main  
Wood Block 1-7 Main

## \*HANDBAGS (WOMEN'S)

Bennington

SALVATORE'S SHOE STORE 355 Main  
see Bennington cover

## HARDWARE DEALERS

Bennington

Adams Hardware Co The 497 Main  
Greenberg H & Son 321 Main  
Schonbeck Hardware Prospect cor Pleas-  
ant North Bennington  
Winslow A H Inc 335-343 Main  
Hoosick Falls

Falls Hardware Supply Inc 1 Mechanic  
Pittsfield Mass

CARR HARDWARE & SUPPLY CO INC  
537-547 North

## HARNESS MAKERS AND DEALERS

Bennington

Small George 108 Soule

## HATCHERIES

Bennington

Vermont State Fish Hatchery South Stream  
rd RD2

## HATS AND CAPS

(See also Men's Furnishings)

Bennington

BURT BROS 471 Main see Bennington  
cover

## HEALTH SERVICE (MENTAL)

Bennington

UNITED COUNSELING SERVICE OF  
BENNINGTON COUNTY INC Dewey  
see p 56

## HEATING EQUIPMENT

Bennington

IDEAL FUELS Ben Mont av nr Hunt see  
p 47

TUTTLE HENRY M CO INC 113 Depot see  
p 46

## HEATING AND INSULATION

Bennington

Remco Heating & Insulation Co 108 Union

## \*HEATING OILS

(See Fuel and Range Oil)

Bennington

ARMSTRONG HOLLIS B 902 Gage see p  
47

GREENE ROBERT J 912 County see p 47

JOHNSON OIL CO INC 210 Depot see  
Bennington cover

KELLY FRANCIS J (Sinclair Oil) East  
Main see p 48

NADEAU JOSEPH A INC Main North  
Bennington see p 48

TUTTLE HENRY W CO INC 113 Depot  
see p 46

WINSLOW J H PLUMBING & HEATING  
SUPPLY CO INC 303 Depot see  
bottom lines

WYMAN CLARENCE A office 116 N Ben-  
nington rd bulk plant Hunt see p 48  
Arlington Vt

MILES LUMBER CO INC Railroad av  
see covers

## HEATING SUPPLIES

Bennington

WINSLOW J H PLUMBING & HEATING  
SUPPLY CO INC 303 Depot see bottom  
lines

## HEATING AND VENTILATING CON- TRACTORS

Bennington

KELLY FRANCIS J (Sinclair Oil) East  
Main see p 48

NADEAU JOSEPH A INC Main North  
Bennington see p 48

WINSLOW J H PLUMBING & HEATING  
SUPPLY CO INC 303 Depot see bottom  
lines

## HOMES

Bennington

Dunham's Rest Home 129 Jefferson  
Vermont Soldiers' Home 325 North

## HOSPITAL AND SURGICAL SUPPLIES

Bennington

FROST'S PHARMACY 198 North see top  
lines

# J. H. Winslow Plumbing & Heating Supply Co. Inc.

CONTRACTORS - FUEL OIL - BOTTLED GAS - WHOLESALE - RETAIL  
303 DEPOT ST. Tel. 442-6308 DAVID L. HAYDEN, Mgr.

# WILLS AGENCY, INC.

Tel. 442-5416  
116 SOUTH ST. BENNINGTON

Insurance - Real Estate

BENNINGTON - HOOSICK FALLS DIRECTORY - 1965

85

## HOSPITALS

Bennington

PUTNAM HENRY W MEMORIAL HOSPITAL 251 Dewey see p 54

Hoosick Falls

Hoosick Falls Health Center Danforth

## HOTELS

Bennington

Columbia Hotel 135 Depot

Hotel Putnam 350 Main

King's Hotel 309 Main

Hoosick Falls

American House Elm cor Railroad av

Dougherty Hotel 9-11 Main

Hotel Delaney Walloomsac rd jct North

Hoosick

Richmond Hotel 175 Church

Sharkey's Hotel 16 Lyman

Walloomsac Hotel Rte 67

Wirmusky's Hotel 9 Church

## HOUSEHOLD APPLIANCES

Hoosick Falls

RUDITIS HOME APPLIANCES 30 Classic see backbone

## ICE CREAM MANUFACTURERS

Bennington

FAIRDALE FARMS INC West rd see p 45

## ICICLES (MANUFACTURING)

Bennington

BEN-MONT Ben Mont av see p 52

## IGNITION REPLACEMENT PARTS

Hoosick Falls

Hoosick Engineering Co (Inc) 12 River

## INDUSTRIAL DEVELOPMENT

Bennington

Bennington County Industrial Corp 211 South

## INDUSTRIAL OILS AND GREASES

Hoosick Falls

PEOPLES GASOLINE AND OIL CO INC office Elm cor First plant foot of First see p 310

## INFORMATION

Bennington

BENNINGTON CHAMBER OF COMMERCE 215 South see p 6

GREATER BENNINGTON ASSOCIATION INC 215 South see p 6

## INNS

Bennington

Walloomsac Inn The Monument av cor Mt Anthony rd O B

## INSULATING MATERIALS

Hoosick Falls

SPECIALTY INSULATING MFG CO INC Center and Railroad av see p 319

Green Island NY

GRIMM BUILDING MATERIALS CO

Lower Hudson av see Hoosick Falls cover

## INSULATION

Bennington

DEWEY A J & SONS office and yard 107-109 McKinley see p 34

## INSURANCE AGENTS AND AGENCIES

Bennington

Betit Raymond P Insurance Agency 439 Main

Cummings Robt E 357 Main (8-10)

EDDINGTON WILLIAM T (Wills Agency Inc) 116 South

HAWKS BREARD H 310 Main (8-10) see Bennington cover

Healy Ned Anthony dr

KENYON AGENCY 489 Main see p 50

KUHN EDWARD J 201 South see p 50

LONERGAN & THOMAS INC 550 Main see Bennington cover

Metropolitan Life Insurance Co 108 Union

Prudential Insurance Co of America John

P Keenan staff mgr 439 Main (4)

Shea Joseph A Insurance Agency 503 Main

STROBRIDGE NORMAN R (Nationwide)

112 North res Pownal see p 50

Vallotti John A Insurance Agency 221 North

WALBRIDGE-KNAPP INSURANCE INC

207 Silver see Bennington cover

WATSON CHARLES E (Nationwide Insurance Co) Park St ext see p 64

WILLS AGENCY INC 116 South see top lines

Hoosick Falls

Cahill John F 12 Main

MALEADY BROS 28 Center see Hoosick Falls cover

MALEADY EDWARD F 28 Center see Hoosick Falls cover

McKEARIN GEORGE S INC 1 Main see Hoosick Falls cover

REED FORREST J 35 River see Hoosick Falls cover

Shaftsbury Vt

Holliday F N Holliday dr

Troy NY

BARKLEY GEORGE F 830 Hoosick rd

## INSURANCE COMPANIES

Bennington

AETNA CASUALTY & SURETY CO Wills Agency Inc 116 South see top lines

AETNA INSURANCE CO Lonergan & Thomas Inc 550 Main see Bennington cover

AMERICAN FIDELITY CO Walbridge-Knapp Insurance Inc 207 Silver see Bennington cover

AMERICAN FORE LOYALTY GROUP Wills Agency Inc 116 South see top lines



# CENTRAL VERMONT PUBLIC SERVICE CORP.

ELECTRIC HEAT IS FLAMELESS - - -

*"Live Better Electrically"* CLEAN AND LOW COST

INSURANCE COMPANIES (CONTINUED)

CENTRAL MUTUAL INSURANCE CO  
Wills Agency Inc 116 South see top lines

FIDELITY & CASUALTY CO Wills Agency  
Inc 116 South see top lines

GRANITE MUTUAL INSURANCE CO  
Walbridge-Knapp Insurance Agency  
Inc 207 Silver see Bennington cover

GREEN MOUNTAIN INSURANCE CO  
Lonergan & Thomas Inc 550 Main see  
Bennington cover

HARTFORD INSURANCE GROUP Lonergan & Thomas Inc 550 Main see  
Bennington cover

LUMBERMENS MUTUAL CASUALTY CO  
Wills Agency Inc 116 South see top lines

LYNN MUTUAL INSURANCE CO Walbridge-Knapp Insurance Inc 207 Silver  
see Bennington cover

MASSACHUSETTS MUTUAL LIFE INSURANCE CO Edward J Kuhn agent 201  
South see p 50

NATIONAL FIRE INSURANCE CO Wills Agency Inc 116 South see top lines

NATIONWIDE (Norman R Strobridge) 112  
North see p 50

NATIONWIDE INSURANCE CO Charles E Watson Park St ext see p 64

NEW ENGLAND MUTUAL LIFE INSURANCE CO Lonergan & Thomas Inc 550  
Main see Bennington cover

PHOENIX INSURANCE CO Willis Agency Inc 116 South see top lines

PRUDENTIAL INSURANCE CO OF AMERICA Ronald R Knapp special agent 207  
Silver see p 50

ST PAUL FIRE & MARINE INSURANCE CO Lonergan & Thomas 550 Main see  
Bennington cover

US FIRE INSURANCE AND CASUALTY CO Wills Agency Inc 116 South see top  
lines

VERMONT MUTUAL FIRE INSURANCE CO Lonergan & Thomas Inc 550 Main  
see Bennington cover  
Hoosick Falls

AETNA CASUALTY & SURETY CO Forrest J Reed 35 River see Hoosick Falls cover

AETNA INSURANCE CO OF HARTFORD George S McKearin Inc 1 Main see  
Hoosick Falls cover

BERKSHIRE LIFE INSURANCE CO Forrest J Reed 35 River see Hoosick  
Falls cover

BERKSHIRE LIFE INSURANCE CO Maleady Bros 28 Center see Hoosick Falls  
cover

CONTINENTAL INSURANCE CO OF N Y George S McKearin Inc 1 Main see  
Hoosick Falls cover

HARTFORD ACCIDENT & INDEMNITY CO Maleady Bros 28 Center see Hoosick  
Falls cover

HARTFORD FIRE INSURANCE CO George S McKearin Inc 1 Main see Hoosick  
Falls cover

HARTFORD FIRE INSURANCE CO OF HARTFORD Maleady Bros 28 Center  
see Hoosick Falls cover

HOME INSURANCE CO OF N Y George S McKearin Inc 1 Main see Hoosick Falls  
cover

INSURANCE CO OF NORTH AMERICA George S McKearin Inc 1 Main see  
Hoosick Falls cover

LIVERPOOL & LONDON & GLOBE INSURANCE CO George S McKearin Inc  
1 Main see Hoosick Falls cover

MERCHANTS MUTUAL INSURANCE CO Forrest J Reed 35 River see Hoosick  
Falls cover

MERRIMACK MUTUAL FIRE INSURANCE CO George S McKearin Inc 1  
Main see Hoosick Falls cover

NATIONWIDE INSURANCE CO Charles E Watson Park St ext see p 64

N Y CO-OPERATIVE FIRE UNDERWRITERS Forrest J Reed 35 River see  
Hoosick Falls cover

NORTHERN INSURANCE CO OF N Y George S McKearin Inc 1 Main see  
Hoosick Falls cover  
Prudential Insurance Co The 16 Church (1)

PUBLIC SERVICE MUTUAL N Y Forrest J Reed 35 River see Hoosick Falls cover

ST PAUL FIRE & MARINE INSURANCE CO Maleady Bros 28 Center see Hoosick  
Falls cover

STANDARD MARINE INSURANCE CO LTD George S McKearin Inc 1 Main see  
Hoosick Falls cover

TRAVELERS INSURANCE CO George S McKearin Inc 1 Main see Hoosick Falls  
cover  
Montpelier Vt

VERMONT MUTUAL FIRE INSURANCE CO 89 State

INTERIOR DECORATORS

Bennington  
Corner Shop The 329 North  
Fletcher Blair 310 Main (12)  
Hoosick Falls  
MacGruer Lois S 26 Abbott

INVESTIGATORS

Bennington  
TRI-STATE CREDIT BUREAU INC 338  
Main see p 43

## THE VERMONT

FRAN and MARGE FIELD

## MOTEL RESTAURANT COTTAGES

Route 9 West

Tel. 442-2529

4 Miles from Downtown Bennington



# BILL HOGAN CHEVROLET-CADILLAC INC.



SALES - SERVICE

239 MAIN ST. Tel. 442-5451 24 HOUR WRECKER SERVICE - GEN. REPAIRS

BENNINGTON-HOOSICK FALLS DIRECTORY - 1965

87

## \*JEWELERS AND WATCHES

Bennington  
**ATKINS JEWELERS** 409 Main see  
 Bennington cover  
**FIENBERG STORES INC** 447 Main see p  
 33  
**NOVICK-SHULTZ INC** 411 Main see p 62  
**PLANTE JEWELERS** 106 School see  
 Bennington cover  
 Hoosick Falls  
 McEachron J H 26 Church

## JEWELRY MANUFACTURERS

Bennington  
 Levin Ed Workshop 262 North

## JUNK DEALERS

Bennington  
 Bennington Auto Wrecking & Junk Co rear  
 735 Main  
 Olin Fred L 130 Haswell av  
 Hoosick Falls  
 Crandall's Buy & Sell 10 Manton

## KENNELS

Bennington  
 Thompson Chas W Willow rd  
 Hoosick Falls  
 Trebor Kennels Rte 67

## \*KEROSENE

(See Fuel and Range Oil)  
 Hoosick Falls

**BAIN WESLEY E** 49 Center see p 316

## \*KITCHENS (CUSTOM BUILT)

Bennington  
**DUNHAM'S FURNITURE INC** 320 Elm  
 see p 49  
**MORSE & BUTLER INC** 307 North see p36  
 Shaftsbury Vt  
**COTE ROMEO U S** Route 7 North see p 36

## LABORATORIES

Bennington  
 Physicians Laboratory 493 Main  
 Hoosick Falls  
 Leibiger O W Research Laboratories Inc  
 48 Classic

## LANDSCAPE ARCHITECTS

Bennington  
 Allen Organization 495 Main

## LANDSCAPE GARDENERS

Bennington  
 Cook Leon F Park ext RD2  
 Evergreen Nursery The Leonard  
 Hoosick Falls  
**BAKER'S NURSERIES** West Hoosick rd  
 Route 22 see pgs 57 and 315

## LAUNDRIES

Bennington  
**BENNINGTON AUTOMATIC LAUNDRY**  
 140 Park cor Gage

## BENNINGTON BELL LAUNDRY DRY CLEANERS & LINEN SUPPLY 713 Main

Bennington Coin Launderette 128 North  
**EMPIRE CLEANERS & LAUNDERERS**  
 (coin operated) 140 Park cor Gage see  
 p 32  
 Launderwell Inc (coin laundry) 212A North  
 Bennington rd  
 Mattison's Coin Laundermot Ethan Allen  
 Hwy 5  
 Thrifty Bundle 214 North Bennington rd  
 Washette Inc (self service) 312-314 Main  
**WRIGHT-WAY LAUNDRY INC** 233 Divi-  
 sion see p 32

## Hoosick Falls

Hoosick Falls Laundry 6 John  
 Shapiro's Launder-Ease 54 Church (rear)  
 Sno-White Laundry Main cor Roger  
 Speed Wash Coin Laundry 2 Church  
 Thriftie Bundle Launderette 3 Church

## LAWN AND GARDEN EQUIPMENT

Bennington  
**NADEAU JOSEPH A INC** Main North  
 Bennington see p 48

## LAWN MOWER REPAIRING

Bennington  
 Whitman Edw J Jr 132 Morgan

## LAWN MOWERS

Bennington  
 Morgan's Esso & Mower Equipment Shop  
 169 North

## \*LAWN MOWERS (BRANDS)

Bennington  
**HUFFY (Power) Anderson's Service Sta-  
 tion** 525 South see p 21

## LAWYERS

Bennington  
 Agostini Victor A 302 Main  
 Barber Norton 469 Main  
 Clark Eug V 100 South  
 Cummings Robt E Jr 439 Main (10)  
 Dollard Elizabeth K Mrs 204 Union  
 Ehrich Manfred W Jr 491 Main  
 Ehrich & Mollica 491 Main  
 Fienberg George M 469 Main  
 Gilman Stephen H 469 Main  
 Graves Van Vechten B 201 South  
 Harte John B 481 Main  
 Holden Waldo C 116 1/2 South  
 Jones Franklin P 100 South  
 Levin Reuben Anthony dr  
 Lillie Margt E 207 South  
 Mollica John R 491 Main  
 Morrissey John P 469 Main  
 Morrissey Rose M Mrs 469 Main  
 Paddock Fillmore R 338 Main  
 Pinsker Milton 105 Shawmut  
 Plumb George H Court House  
 Sennett Jas F 640 Main  
 Sennett William C 640 Main

# FAIRBANKS EXPRESS INC. Daily Service Albany, Troy, Bennington Pittsfield, North Adams, Williamstown

Terminal, Route 22

HOOSICK FALLS N Y

Phone 442-9570

88

1965 - H. A. MANNING COMPANY'S

## LAWYERS (CONTINUED)

Williams & Witten 115 Elm  
Hoosick Falls

DAVISON JOHN S 1 Main  
DOUGHERTY GEORGE E JR 7 John  
HOLBROOK GEORGE H 1 Main

Ivimey William 120 Church

Sennett James E 101 Main

Sennett James F 101 Main

Skorupski Edmund J Center

## LIBRARIES

Bennington

BENNINGTON FREE LIBRARY 104 Silver  
cor Union see p 42

McCullough John G Free Library Inc Main  
N B

Old Academy Library Monument av O B  
Hoosick Falls

CHENEY FREE PUBLIC LIBRARY & HIS-  
TORICAL ROOMS Classic cor Wilder  
la see p 313

## LIFE INSURANCE

Bennington

EDDINGTON WILLIAM T (Wills Agency  
Inc) 116 South

KNAPP RONALD R (Walbridge-Knapp  
Insurance Inc) 207 Silver and res 137  
Burgess rd see p 50

LONERGAN & THOMAS INC 550 Main  
see Bennington cover

MASSACHUSETTS MUTUAL LIFE  
INSURANCE CO Edward J Kuhn agent  
201 South see p 50

NATIONWIDE (Norman R Strobridge) 112  
North see p 50

WILLS AGENCY INC 116 South see top  
lines

## \*LINOLEUMS

(See Carpets Rugs and Floor Coverings)  
Bennington

DUNHAM'S FURNITURE INC 320 Elm  
see p 49

## LIQUID CEMENT

Hoosick Falls

Soldax Co 62 Classic

## LIQUOR DEALERS

Hoosick Falls

Burns Liquor Store 49 Church

Cahill Liquor Store Inc The 12 Main

## LITHOGRAPHERS (COLOR)

Bennington

POLYGRAPHIC COMPANY OF AMERICA  
INC Water N Bennington see p 53

## LIVE STOCK BREEDERS

Hoosick Falls

Piritz Otto Pine Valley rd

## LIVESTOCK DEALERS AND COM- MISSION

Bennington

Fillmore Farms Inc West rd

## LOANS

Bennington

COUNTY NATIONAL BANK 401-403 Main  
cor South see p 2

FIRST NATIONAL BANK OF NORTH  
BENNINGTON Main cor Bank North  
Bennington see p 5

VERMONT BANK AND TRUST CO THE  
500 Main see p 3

VERMONT NATIONAL BANK 388 Main  
Bennington office see p 4

Hoosick Falls

NATIONAL COMMERCIAL BANK AND  
TRUST CO 14 Main see p 301

PERMANENT SAVINGS & LOAN ASSOCIA-  
TION 27 Main see Hoosick Falls cover

## LONG DISTANCE HAULING

Hoosick Falls

FAIRBANKS EXPRESS INC terminal Route  
22 see top lines and Hoosick Falls cover

## \*LONG DISTANCE MOVERS

(See Trucking)

Bennington

MULLEN MAYFLOWER Dial 663-3776  
see bottom lines

## LUMBER DEALERS

Bennington

Bennington Supply Inc (whsle) 321 Main  
Carpenter Theo A & Sons Inc office and  
store 708 Main yard 210-212 Scott

DEWEY A J & SONS yard and office 107-  
109 McKinley see p 34

Hoosick Falls

L & S Lumber Co River rd

Peckham Harold L off South

## LUMBERING TOOLS AND SUPPLIES

Shaftsbury Vt

Ware Herbert (chain saws) Ethan Allen  
Hwy Main

## MACHINE SHOPS

Bennington

BENNINGTON GARAGE CORP (auto) 324  
Main see p 20

GRIFFIN'S AUTO PARTS 211-213 River  
see p 19

Lauzon's Machine Shop 107 Fillmore

FAIR DEALING  
FINE SERVICE

748 Main

# WILSON FORD INC.

Dial 442-6373

Bennington



# WILLS AGENCY, INC.

Tel. 442-5416

116 SOUTH ST. BENNINGTON

Insurance - Real Estate

BENNINGTON - HOOSICK FALLS DIRECTORY - 1965

89

Pierce's Machine Shop 230 Branch  
Sibley Edward L. Mfg Co Inc 222 Main  
Hoosick Falls

**NOBLE & WOOD MACHINE CO** THE foot  
of First see p 317

## MACHINERY DEALERS

Hoosick Falls

**NOBLE & WOOD MACHINE CO** THE foot  
of First see p 317

## MACHINERY MANUFACTURING (AUTO- MATIC

Hoosick Falls

**DODGE MACHINE & TOOL CO INC** River  
rd off Route 22 see p 318

## MACHINISTS

Hoosick Falls

**NOBLE & WOOD MACHINE CO** THE foot  
of First see p 317

## MAIL ORDER OFFICE

Bennington

**MONTGOMERY WARD & CO** 105 South  
see p 22

## MANUFACTURERS

Bennington

**BEN-MONT** (gift wrappings) Ben Mont av  
see p 52

Bennington Brush Co 190 North  
Bennington Display Mfg Corp 901 Main  
Bennington Potters Inc mfrs 324 County  
Bijur Lubricating Corp 210-216 South  
Cushman H T Mfg Corp Division of  
General Interiors 40 Water North Ben-  
nington

Flint Ink Corp of Vermont Ben Mont av

**GLOBE-UNION INC** (storage batteries)

North Bennington rd Route 67A see p 51  
Heald Plastics Inc 317 N Bennington rd  
Hoy Manufacturing Co Inc (knit underwear)  
113 South

Lally Manufacturing Corp (underwear) 309  
County

Luksus Tzaims Inc 109 Division

**OLD BENNINGTON WOODCRAFTERS  
INC** (furniture reproductions) West rd  
see Bennington cover

Perrott Manufacturing Co 207 River

**POLYGRAPHIC COMPANY OF AMERICA  
INC** Water N Bennington see p 53

Scandinavian Knitters (men's underwear)  
Woodford rd

Shea's Inc Sage North Bennington

Sim Sen Industries Inc (sportswear) 217  
Ben Mont av

Tansitor Electronics Inc West rd

**THOMSON MANUFACTURING CO INC**  
(children's underwear and sportswear)  
230 Main see p 53

**UNION CARBIDE CORP** Consumer  
Products Division (Eveready Batteries)  
401 Gage see p 52

Vermont Tissue Paper Co Inc N Benning-  
ton rd

Hoosick Falls

Albany Felt Co (paper and felt) Danforth  
Barclay Home Products Inc 3 Hoosick  
Circuit Materials Corp (copper foil) Rte 22  
Classic Dress Co 22 Water  
Columbia Corp (fiber board) off Rte 67  
**DODGE FIBERS CORP** (pressure sensitive  
and extruded teflon tapes yarns fabrics  
and fiber-glass) plants John and Mc-  
Caffrey see p 318

**DODGE MACHINE AND TOOL CO INC**  
River rd off Route 22 see p 318

Flomatic Corp (water systems and valves)  
off Rte 22

**HOLMAN MANUFACTURING CO INC**  
(custom molders of plastics) Lower  
John see p 319

Hoosick Engineering Co 12 River  
Hoosick Products Co (liquid solder and ce-  
ment) Danforth

Lovejoy Chaplet Corp 12 River

**NANCY SHOE COMPANY INC** Mechanic  
see p 319

**NOBLE & WOOD MACHINE CO** THE foot  
of First see p 317

Reynolds Tool & Die Co Inc Rte 67

**SPECIALTY INSULATION MFG CO INC**  
Center and Railroad av see p 319

Weldon Industries Inc (wooden skips and  
pellets) 1 Mechanic

**WOOD FLONG CORPORATION** (dry mats)  
Davis nr RR tracks see p 318  
Shaftsbury Vt

Eagle Square Manufacturing Co (carpen-  
ter's tools) Eagle Shea Inc East

## MAP PUBLISHERS

Chester Vt

**NATIONAL SURVEY THE** (Vermont Year  
Book) School see p 60  
Greenfield Mass

## MANNING H A CO

Publishers

City Directories

"Arrow" Maps and Guides

Numerical Telephone Locaters  
Office

486 Main Greenfield Mass tel 773-3317

See p 61

## MAPLE SYRUP AND SUGAR

Bennington

Marsh's Road Stand U S Rte 7 S

## MARKET GARDENS

Hoosick Falls

Moses Market Garden Farms Rte 67

# FROST'S PHARMACY

Fountain—Gifts—Cosmetics—Drugs—Films—Developing—Surgical and Hospital Supplies  
Greeting Cards—Magazines—Fresh Cigars—Dietetic Foods—Candy  
198 NORTH ST. Tel. 442-5980 and 442-9758 BENNINGTON

## PRESCRIPTIONS

3 Reg. Pharmacist On Duty

90

1965 - H. A. MANNING COMPANY'S

### \*MASONS SUPPLIES

(See Building Materials and Supplies)  
Green Island NY

GRIMM BUILDING MATERIALS CO  
Lower Hudson av see Hoosick Falls  
cover

### \*MEDICAL RESEARCH

Bennington  
PUTNAM MEMORIAL HOSPITAL INSTI-  
TUTE FOR MEDICAL RESEARCH  
Dewey see p 55

### \*MEMORIALS

Bennington  
JAVERY ERNEST H CEMETERY  
MEMORIALS 517 South see p 53

### \*MEN'S FURNISHINGS

(See also Clothing Dealers)  
Bennington  
BURT BROS 471 Main see Bennington  
cover

### \*MENTAL HEALTH SERVICE

Bennington  
UNITED COUNSELING SERVICE OF  
BENNINGTON COUNTY INC Dewey  
see p 56

### MILK DEALERS

Bennington  
DOUBLE T T FARM Bank St ext North  
Bennington (S)  
FAIRDALE FARMS INC West rd see p 45  
High View Farm off East rd  
Horst's Dairy 204 Prospect  
Hoosick Falls  
CALHOUN JOHN E & SONS Abbott cor  
Ball see Hoosick Falls cover

### MILKERS

Bennington  
BENNINGTON FARM EQUIPMENT CO  
INC (DeLaval) Harwood Hill Route 7  
see p 43

### \*MILLWORK

(See Planing Mills)  
Bennington  
DEWEY A J & SONS 107-109 McKinley  
see p 34

Arlington Vt

MILES LUMBER CO INC Railroad av  
see covers

### \*MIMEOGRAPHING AND TYPING

Bennington  
CREDIT BUREAU OF BENNINGTON 332  
Main see p 43

### MINK

Bennington  
Butler Edward F White Chapel rd

### \*MIRRORS

Bennington  
WHITE C L PAINT GLASS & WALLPAPER  
STORE 510 Main see Bennington cover  
and p 37

### MOBILE HOMES AND PARKS

Bennington  
B & S Trailer Park Park St ext  
Willows Mobile Court off N Bennington rd

### MOLD MANUFACTURING

Hoosick Falls  
DODGE MACHINE & TOOL CO INC River  
rd off Route 22 see p 318

### MOLDERS (PLASTIC)

Hoosick Falls  
HOLMAN MANUFACTURING CO INC  
Lower John see p 319  
SPECIALTY INSULATION MANUFAC-  
TURING CO INC Center and Railroad av  
see p 319

### MONUMENTAL WORKS

Bennington  
Carver Memorials 126 Washington av

### \*MONUMENTS (CEMETERY)

Bennington  
JAVERY ERNEST H CEMETERY  
MEMORIALS 517 South see p 53

### MORTGAGE LOANS

Hoosick Falls  
PERMANENT SAVINGS AND LOAN  
ASSOCIATION 27 Main see Hoosick  
Falls cover

### \*MORTICIANS

(See Undertakers)  
Hoosick Falls  
ROBSON W E INC 72 Main see top lines  
and Hoosick Falls cover

### MOTELS

Bennington  
BENN-ADAMS INC (Bennington Motel) 143  
Main see top lines  
BENNINGTON MID-TOWN MOTEL 109  
W Main  
BENNINGTON MOTEL 143 Main see top  
lines  
CATAMOUNT MOTEL 500 South Rte 7 see  
top lines

## MULLEN-MAYFLOWER

AGENTS FOR MAYFLOWER TRANSIT

Call Collect 663-3776

LOCAL and LONG DISTANCE

## MOVERS

Serving Northern Berkshire Since 1880

BONDED WAREHOUSE

STORAGE-PACKING

# HANSON-WALBRIDGE FUNERAL HOMES

Tel. 442-4329  
213 WEST MAIN ST,

DEAN F. HANSON, Director  
AMBULANCE SERVICE

Tel. 375-2222  
ARLINGTON

BENNINGTON-HOOSICK FALLS DIRECTORY - 1965

91

KIRKSIDE MOTEL 250 Main see bottom lines

VERMONT THE Route 9 West (West rd) see bottom lines

Shaftsbury Vt

WHITE PILLAR THE (cabins) U S Route 7 see p 49

## MOTOR SCOOTERS

(See also Motorcycle Dealers)

Bennington

GIARD'S BIKE SHOP (Lambretta) 242 Depot see p 22

## MOTORCYCLE DEALERS

Bennington

FRAZIER'S SUNOCO 202 South see p 21

Hoosick Falls

British Motorcycle Sales Rte 7

## \*MOTORS

Bennington

ANDERSON'S SERVICE STATION 525

South see p 21

## \*MOVERS

(See Truckers)

Bennington

MULLEN MAYFLOWER Dial 663-3776

see bottom lines

ST JOHNSBURY TRUCKING CO INC 319

North Bennington rd see p 64

## MUSEUMS

Bennington

Bennington Museum Inc head of Main

## MUSIC DEALERS

Hoosick Falls

Banjo Mart The 29 Mechanic

## MUSIC TEACHERS

Bennington

Montle Geneva K 329 South

Hoosick Falls

Burns Mae M 52 Center

Wagner Else T Mrs (piano accordion and guitar) 24 Church

## MUSICAL INSTRUMENTS

Bennington

NOVECK-SHULTZ INC 411 Main see p 62

Schonbeck Musical Instrument Co Prospect cor Pleasant North Bennington

SENECAL SOUND CENTER 501 Main see Bennington cover

## NEWS DEALERS

Bennington

Evans News Office Equipment Inc 431 Main

Percy's News Room 1 Main N B

## NEWSPAPERS

Bennington

BANNER PUBLISHING CORP 425 Main

see p 59

BENNINGTON BANNER (daily) 425 Main see p 59

PENNYSAVER & PRESS 109 South see p 62

Hoosick Falls

STANDARD PRESS THE 22 Second see insert opp name

Troy NY

TROY RECORD THE 501-507 Broadway cor Fifth see top lines

## \*NIGHT DEPOSITORIES

(See Banks and Trust Companies)

Bennington

COUNTY NATIONAL BANK 401-403 Main cor South see p 2

## NUMISMATISTS

Bennington

Bennington Coin Co 495 Main

## NURSERIES

Hoosick Falls

BAKER'S NURSERIES West Hoosick rd Route 22 see pgs 57 and 315

## NURSERYMEN

Bennington

MARTY-MOORE GREENHOUSES South opp Bennington Park Lawn Cemetery and 28 Sage North Bennington see p 44

Old Town Nursery 224 North Bennington rd

## NURSES

Bennington

Aja Flora Mrs 209 Crescent blvd

Corse Florence Mrs Bank St ext PO N B S

Crozier Frances P Mrs 213 Main

Evers Harriet N Mrs Silk rd

Holden Mary Mrs 109 Spring

Johnson Dorothy M Mrs 305 Grove

Loomis Maureen Water North Bennington

Manuel Ruth Mrs US Rte 7 Main S

Martin Mary G Mrs Leonard

Mattison Jeanne L Mrs Cleveland av S

McDonald Joyce M 14 Bank North Bennington

Sausville Olga M Mrs 341 Dewey

Taylor Marion L Mrs South RDI

Warner Dorothy M Mrs 111 S Branch

Wood Dorothea T Mrs 314 Elm

Wright Mabel 312 South

Hoosick Falls

Barkauska Agnes Mrs 176 Main

Cavanaugh Anna M 12 Manton

Ellis Catherine G Mrs 3 Beckett

Flynn Catherine 16 Ball

Kelly Deborah M 23 Munsell

Pine Jane J Mrs West Hoosick rd

Reynolds Marguerite 68 Wilder av

Rowland Ila T 15 Parsons av

Wall Rena Dolan av

# THE TROY RECORD, morning, and THE TIMES RECORD, evening,

HOOSICK FALLS PHONE: 686-9731

Cover this Market Area DAILY

92

1965 — H. A. MANNING COMPANY'S

## NURSING HOMES

Bennington

Crescent Manor Nursing Home Crescent  
blvd  
Fairview Nursing Home 126 Elm  
Golden Age Nursing Home 110 Harrison av  
Lampman Nursing Home Branch ext RD2  
PROSPECT NURSING HOME 34 Prospect  
North Bennington see p 57  
Sourdiffe Nursing Home S Stream rd  
Warner Nursing Home 300 South  
Hoosick Falls  
Kenyon Nursing Home 5 Roger av

## OFFICE SUPPLIES AND EQUIPMENT

Bennington

BENNINGTON BOOK SHOP INC 418 Main  
see p 22  
Evans News Office Equipment Inc 431 Main  
Remington Rand Sales & Service 431 Main

## OFFSET LITHOGRAPHERS

Bennington

POLYGRAPHIC COMPANY OF AMERICA  
INC Water N Bennington see p 53

## OFFSET PRINTERS

Bennington

BENNINGTON BANNER 425 Main see  
p 59  
BROAD BROOK PRESS THE 933 Main see  
Bennington cover  
DAVE'S PRESS Water North Bennington  
see bottom lines  
PENNSAVER & PRESS 109 South see p  
62

## OIL BURNERS AND SERVICE

Bennington

IDEAL FUELS Hunt cor Ben Mont av see  
p 47  
TUTTLE HENRY M CO INC 113 Depot  
see p 46  
WINSLOW J H PLUMBING & HEATING  
SUPPLY CO INC 303 Depot see bottom  
lines  
Hoosick Falls  
BUCKLEY JOSEPH & SONS 55 Elm see p  
316  
DAVENDONIS WALTER 5 Carr see p 312

## \*OIL DEALERS

(See Fuel and Range Oil)

Bennington

ARMSTRONG HOLLIS B 902 Gage see p 47  
GREENE ROBERT J 912 County see p 47  
IDEAL FUELS Hunt cor Ben Mont av see  
p 47  
JOHNSON OIL CO INC 99 North Benning-  
ton rd see Bennington cover

KELLY FRANCIS J (Sinclair Oil) East

Main see p 48

NADEAU JOSEPH A INC Main N Benning-  
ton see p 48

TUTTLE HENRY M CO INC 113 Depot  
see p 46

WINSLOW J H PLUMBING & HEATING  
SUPPLY CO INC 303 Depot see bottom  
lines

WYMAN CLARENCE A office 116 N Ben-  
nington rd RDI bulk plant Hunt see p  
48

## \*OIL AND GASOLINE DEALERS

(See Fuel and Range Oil)

Hoosick Falls

BAIN WESLEY E (kerosene) 49 Center see  
p 316

## OPTICIANS

Hoosick Falls

Plumb Eyeglasses Leary Block 4 Main

## OPTOMETRISTS

Bennington

Evens Alan E 439 Main (5)

Goyette Willard 507 Main

Lewis DeWitt D 454 Main

Hoosick Falls

Beriant David A 29 Wilder av

## ORCHARDS

Bennington

Harwood Hill Orchard Ethan Allen hwy  
(Rte 7)

Meyer's Apple Orchard Carpenter Hill rd

## \*ORTHOPEDIC WORK

Bennington

MARRA'S SHOE SERVICE CO 101 North  
see p 33

## OSTEOPATHIC PHYSICIANS

Bennington

Vail Benjamin U 544 Main

Hoosick Falls

Harter Frederick W 65 Classic

Harter Mildred P Mrs 65 Classic

## PAINT OIL AND VARNISH DEALERS

Bennington

Caron's Quality Paint Store 170 North

Sherwin-Williams Co 485 Main

TUTTLE HENRY M CO INC 113 Depot  
see p 46

WHITE C L PAINT GLASS & WALLPAPER

STORE 510 Main see Bennington cover  
and p 37

Winslow A H Inc 335-343 Main

# J. H. Winslow Plumbing & Heating Supply Co. Inc.

CONTRACTORS — FUEL OIL — BOTTLED GAS — WHOLESALE — RETAIL

303 DEPOT ST.

Tel. 442-6308

DAVID L. HAYDEN, Mgr.

# WILLS AGENCY, INC.

Tel. 442-5416

116 SOUTH ST. BENNINGTON

Insurance - Real Estate

BENNINGTON - HOOSICK FALLS DIRECTORY - 1965

93

Arlington Vt  
MILES LUMBER CO INC Railroad av see covers

Green Island NY  
GRIMM BUILDING MATERIALS CO  
Lower Hudson av see Hoosick Falls cover

## PAINTERS AND DECORATORS Bennington

Barnes Robert A 312 Pleasant  
Betli Wilfred R Hunt nr Bank  
Britch Douglas H 272 Ben Mont av nr Hunt  
Coutu George J 252 Ben Mont av  
Crawford Elmer W 1034 Main  
KENYON GORDON Mechanic North  
Bennington see p 36

LaCrok Gedeon N 232 Park  
MORSE & BUTLER INC 307 North see p 36

Young Rupert N 307½ North  
Hoosick Falls

Bradley Wm S Jr 95 High  
Hanselman Henry J 7 Barton av

## \*PAINTS (BRANDS) Bennington

CARMOTE C L White Paint Glass &  
Wallpaper Store 510 Main see Bennington cover and p 37

DUTCH BOY C L White Paint Glass &  
Wallpaper Store 510 Main see Bennington cover and p 37

## PAPER HANGERS Bennington

KENYON GORDON Mechanic North  
Bennington see p 36

## PAPER MILL MACHINERY MANUFACTURERS

Hoosick Falls

NOBLE & WOOD MACHINE CO THE foot of First see p 317

## PARKING LOTS Bennington

Cone's Parking Lot 104 Union  
North Street Parking Lot 154 North

## PARKS AND PLAYGROUNDS Bennington

Alumni Field County cor Park ext  
Bennington Battle Monument Monument cir Old Bennington  
Bennington Little League Park County across from Division  
Deer Park North nr Vermont Soldiers Home  
Dewey Memorial Playground Stark  
Memorial Park Safford cor Gage  
North Shaftsbury Little League Ball Park  
Houghton N B

Rotary Community Park end North  
YMCA Swimming Pool Lovers La rd

Hoosick Falls

Battlefield Park Rte 67 nr Vt State line

Hoosick Falls Town Athletic Field off 182 Main

Wood Memorial Park Main cor Wilder av

## PHONOGRAPHS AND RECORDS (DEALERS) Hoosick Falls

Soundsville 55 Church

## PHOTOGRAPHERS Bennington

BROAD BROOK ADVERTISING AGENCY  
(advertising-artwork) 933 Main

Grimm Emil H 111 Spring  
Lloyd Studio 439 Main (6-8)

Hoosick Falls

ANDRICK STUDIO 15 John see p 320  
Stevens Christina S 26 Abbott

## PHOTOGRAPHIC SUPPLIES Bennington

FROST'S PHARMACY 198 North see top lines

NOVECK-SCHULTZ INC 411 Main see p 62

Hoosick Falls

ANDRICK STUDIO 15 John see p 320

## PHYSICIANS AND SURGEONS Bennington

Armstrong John C 8 Main N B  
Browning William H 505 Main  
Coughlin Edw J Jr 304 South  
Craiese Edward G 469 Main  
Davis Richard B 439 Main (2)  
Durand Oliver H 449 Main  
Fabricius Richard N 304 South  
Faris Arthur Ethan Allen Hwy S  
Faris Elizabeth Ethan Allen Hwy S  
Flood William A 345 Elm  
Giddings Wooster P 129 Elm  
Hall Woodhull S 136 Union  
Hammond James P 337 South  
Herrick Francis L Fairview O B  
Humphreys Donald W 212 Silver

Humphreys Roderick J 212 Silver  
Lewis Marcel J 304 Main

Manes Julius H 127 Union

Mook John M 542 Main (1)

Moskowitz Abraham J 111 Elm

Shea Donald F 310 Main (1-2)

Shea James S 505 Main

Toolan James M Monument cor O B

Worthington William D (pediatrics) 508 Main

Hoosick Falls

Maderer Robert E 89 Main

Martinez Philip 21 Parsons av

Robertson Jasper L 133 Church

Shaw Clayton E 3 Main

## PIPE LINES AND LAND CLEARANCE Hoosick Falls

MAHAR LEO J JR 7 Griffin av see p 312

**PLASTIC MOLDERS**

Hoosick Falls

**HOLMAN MANUFACTURING CO INC**

Lower John see p 319

**SPECIALTY INSULATION MANUFACTURING CO INC** Center and Railroad av see p 319**PLUMBING AND HEATING**

Bennington

Church Warren A 229 Depot

Clifford Albert J Leonard

Hermann William G 133 McKinley

**JOHNSON OIL CO INC** 99 North Bennington rd see Bennington cover**KELLY FRANCIS J (Sinclair Oil)** East Main see p 48

Kennedy Alvin J 118 Spring

Pierce George D 130 Union

Wade Charles C U S Rte 7 Main S

**WINSLOW J H PLUMBING & HEATING SUPPLY CO INC** 303 Depot see bottom lines

Hoosick Falls

Banks Glenn C 10 Jackson

**DAVENDONIS WALTER** 5 Carr see p 312

Niegoda Bros 60 Classic

O'Brien William A 24 Classic

**PLUMBING AND HEATING SUPPLIES**

Bennington

**TUTTLE HENRY M CO INC** 113 Depot see p 46**POST OFFICES**

Bennington

United States Post Office 108 Elm and Main N B

Hoosick Falls

Buskirk Post Office Buskirk

Eagle Bridge Post Office Main Eagle Bridge

Hoosick Falls Post Office 35 Main cor Will J Kennedy Ia

Hoosick Post Office South

North Hoosick Post Office Route 22 North Hoosick

Shaftsbury Vt

United States Post Office Church

**POWER COMPANIES**

Troy NY

**NIAGARA MOHAWK POWER CO** 30 Second**PRESCRIPTIONS**

Bennington

**CARROLL DRUG STORE** 417 Main see p 57**FROST'S PHARMACY** 198 North see top lines**QUINLAN'S DRUG STORE (Rexall)** 463 Main see p 57**PRINTERS BOOK AND COMMERCIAL**

Bennington

**BROAD BROOK PRESS THE** 933 Main see Bennington cover**BENNINGTON BANNER** 425 Main see p 59**DAVE'S PRESS (offset)** Water North

Bennington see bottom lines

Farnham and Farnham Cleveland av S

**MURPHY STUART E INC** 933 Main**PENNSAVER & PRESS** 109 South see p 62**POLYGRAPHIC COMPANY OF AMERICA INC (Lithographers)** Water North Bennington see p 53

Wood's Print Shop 512 Main

**PRUNING SPRAYING REMOVAL (TREES)**

Bennington

**THOMPSON TREE CO** 220 Gage see bottom lines**\*PUBLIC ACCOUNTANTS**

Bennington

Hogan &amp; Hurley 493 Main

**\*PUBLIC RELATIONS**

Bennington

**BROAD BROOK ADVERTISING AGENCY** 933 Main**\*PUBLIC SCHOOLS**

(See Schools Colleges and Academies) Bennington

**BENNINGTON GRADED SCHOOL DISTRICT** 225 School see p 41**PUBLISHERS**

Bennington

**BANNER PUBLISHING CORP** 429 Main see p 59**POLYGRAPHIC COMPANY OF AMERICA INC** Water North Bennington see p 53 Hoosick Falls**STANDARD PRESS THE** 22 Second see insert opp name

Chester Vt

**NATIONAL SURVEY THE (Vermont Year Book)** School see p 60

Greenfield Mass

**MANNING H A CO**

Publishers

City Directories

"Arrow" Maps and Guides

Numerical Telephone Locaters

Office

486 Main Greenfield Mass tel 773-3317

See p 61

**\*RADIO BROADCASTING STATIONS**

Bennington

**CATAMOUNT BROADCASTERS INC (WBTN)** Harwood Hill Route 7 see top lines**WBTN RADIO STATION** Route 7 Harwood Hill see top lines**RADIO AND TELEVISION SALES AND SERVICE**

Bennington

Al's Electronic Service Park St ext

**BABCOCK ELECTRIC** Morgan St ext see top lines

Bill's Radio Service 123 Fillmore

# MOTOROLA Babcock Electric

TELEVISION - RADIO - STEREO - SOUND SYSTEMS RENTALS  
MORGAN ST. EXT. Tel. 442-9248 BENNINGTON SALES and SERVICE

BENNINGTON - HOOSICK FALLS DIRECTORY - 1965

95

Bishop's TV Service Belvidere  
Corcoran R Sales and Service (TV and  
Radio) 228 North Bennington rd  
**DAVE'S TV & RADIO SHOP INC 308 Main**  
Electronic Service Center 220 School  
Hassom's Commercial Communications  
South  
Jesperson Carl H Eagle PO 5  
Leo's Radio Shop 216 Beech  
**SENECAL SOUND CENTER (Radio only)**  
501 Main see Bennington cover  
**WILLIAMS E T Radio & TV Sales &  
Service (Zenith) Hunt see p 62**  
Hoosick Falls  
**ROBSON W E INC 54-58 Classic see top  
lines and Hoosick Falls Cover**  
**RUDITS HOME APPLIANCES 30 Classic**  
see backbone  
Sigalos Radio Service 59 Church

## RAILROADS

### Hoosick Falls

Boston & Maine Railroad freight depot  
Center

## \*RANGE AND FUEL OILS

(See Fuel and Range Oil)

### Bennington

**ARMSTRONG HOLLIS B 902 Gage see p 47**  
**GREENE ROBERT J 912 County see p 47**  
**IDEAL FUELS Hunt cor Ben Mont av see  
p 47**  
**JOHNSON OIL CO INC 89 North Benning-  
ton rd see Bennington cover**  
**KELLY FRANCIS J (Sinclair Oil) East  
Main see p 48**  
**WYMAN CLARENCE A office 116 N Ben-  
nington rd bulk plant Hunt see p 48**

## \*RANGES (BRANDS)

### Bennington

**GENERAL ELECTRIC Central Vermont  
Public Service Corp 467 Main see top  
lines**  
**TAPPAN Central Vermont Public Service  
Corp 467 Main see top lines**

## READY MIX CONCRETE

### Shaftsbury Vt

**DAILEY WILLIAM E INC office and plant  
U S Route 7 and Manchester see p 34**

## REAL ESTATE

### Bennington

Betit Raymond P 439 Main  
Buckley T Garry 201 South  
Capella Enterprises Inc (holding company)  
107 West Main  
**CAPELLA REAL ESTATE 107 W Main see  
p 63**  
**CARACCIOLA REAL ESTATE Hunt see  
p 63**  
Davis Georgia A Robinson av  
**EDDINGTON WILLIAM T (Wills Agency  
Inc) 116 South**

Green Mountain Real Estate Agency 155  
North  
Griffin Theo H (Ted) (Strout Realty) 900 Main  
Hadwen Florence A Mrs 216 North  
**HAWKS BREARD H 310 Main (8-10) see  
Bennington cover**  
Healy Ned Anthony dr  
**HEWITT MERRITT S Double T T Farm  
North Bennington see p 64**  
Hogan Francis J 146 Dewey  
Ike & Mike Inc (rentals) 447-469 Main  
**KENYON AGENCY 489 Main see p 50**  
**LONERGAN & THOMAS INC 550 Main  
see Bennington cover**  
Perrott Richard V 114 County  
Santarcangelo Salvatore 114 Ben Mont av  
Shea Joseph A Real Estate 503 Main  
Shields Hamilton L Elm Old Bennington  
South Shire (bldg lots) 447 and 46H  
Main  
Strout Realty 900 Main  
**WATSON REAL ESTATE Park St ext see  
p 64**

**WILLS AGENCY INC 116 South see top  
lines**

### Hoosick Falls

Anderson Carl 128 Church  
Easton-Thorpe Co Inc Church cor John  
**MALEADY EDWARD F 28 Center see  
Hoosick Falls cover**  
**REED FORREST J 35 River see Hoosick  
Falls cover**  
Shaftsbury Vt  
**HALL THOMAS W JR Main U S Route 7  
see p 63**  
**HALL TOM REAL ESTATE Main U S  
Route 7 see p 63**  
Harrington Walton F Upper Main Post  
Office North Bennington  
Smith Eleanor B Real Estate Ethan Allen  
Hwy (Main)  
**SOUTHERN VERMONT REAL ESTATE  
AGENCY Route 7 see p 64**  
Troy NY  
**BARKLEY GEORGE F 830 Hoosick rd**

## REALTORS

(See Real Estate)

### Bennington

**HAWKS BREARD H 310 Main (8-10) see  
Bennington cover**  
**LONERGAN & THOMAS INC 550 Main  
see Bennington cover**  
Shaftsbury Vt  
**JONES DOROTHY C MRS Route 7**  
**JONES E FRANCIS Route 7**  
**HALL THOMAS W JR Main U S Route 7  
see p 63**  
**HALL TOM REAL ESTATE Main U S  
Route 7 see p 63**

## \*RECORD PLAYERS AND RECORDS

### Bennington

**SENECAL SOUND CENTER 501 Main  
see Bennington cover**

# KIRKSIDE MOTEL

2 BLOCKS FROM DOWNTOWN Tel. 447-7596 OPEN YEAR AROUND  
250 MAIN ST. FRANKLIN and ELIZABETH RILEY BENNINGTON

96

1965 - H. A. MANNING COMPANY'S

## RECORDS

Hoosick Falls

**DON'S BOOK RECORD & CAMERA SHOP**  
5 John see p 320

## RED CROSS

Bennington

**AMERICAN RED CROSS BENNINGTON  
COUNTY CHAPTER 550 Main see p 29**

## REDEMPTION STORES

Bennington

Sperry and Hutchinson Co 210A-212 N  
Bennington rd  
Triple S Blue Stamp Redemption Center  
125 North Bennington rd

## REDUCING SALONS

Bennington

Stay Trim Studio 811 Main

## REFRIGERATION-SALES AND SERVICE

Bennington

Bob's Refrigeration (service) Lyons  
District  
Gates Refrigeration (service) 318 North  
Bennington rd

## REFRIGERATOR SALES

Bennington

**CENTRAL VERMONT PUBLIC SERVICE  
CORP 467 Main see top lines**

Hoosick Falls

**ROBSON W E INC 54-58 Classic see top  
lines and Hoosick Falls cover**  
**RUDITIS HOME APPLIANCES 30 Classic  
see backbone**

## REST HOMES

Bennington

**PROSPECT NURSING HOME 34 Prospect  
North Bennington see p 57**  
Warner Retirement Home West rd

## RESTAURANTS

Bennington

A & W Root Beer Drive In N Bennington rd  
American Coffee Shop The 336 Main  
Blue Benn Diner Hunt  
Brazell's Restaurant 101 River  
Century Restaurant 511 Main  
Chef Shop 430 Main  
Dnette The 108 North  
Don's Diner & Motel 217 N Bennington rd  
Four Chimneys West rd  
Four Twenty One Restaurant Inc 421 North  
Hall's Cafe 217 River  
Hoke's Sub Shops 315 Main  
Howard Johnson's South  
Ideal Restaurant 118 Ben Mont av  
Knotty Pine Restaurant 225 N Bennington  
rd Junction 7-67A  
Mt Anthony Country Club Catering Service  
Clark's Woods  
New Englander Restaurant 220 North Ben-  
nington rd

Notch Restaurant The Woodford rd

Paradise Restaurant Inc 141 Main

Paul's Fish Fry Main cor Depot

Peirce's Restaurant 132-134 North

**PRINCE'S RESTAURANT 712 Main see  
bottom lines**

Rainbarrel Restaurant Prospect N B

Richards Restaurant 135 Depot

Vermont Restaurant Inc 105 North

Vermont Steak House 716 Main

**VERMONT THE Route 9 West (West  
rd) see bottom lines**

Village Nook The 422 Main

Villager of North Bennington Inc Main N B  
Hoosick Falls

B's Sandwich Shop The 17 Main

Bar B-Q Restaurant Rte 22

Carl's Restaurant Rte 7

Cell's Restaurant 52 Church

Fall's Motel and Restaurant The Rte 22

First Ward Restaurant 6 Mechanic

Frank's Village Tavern 42 Classic

Hayden's Bar & Grill 35 Church

Ideal Restaurant 79 Church

Joe's Friendly Tavern 22 John

LeBarron's Tavern Route 7

Maloney's Restaurant and Grill 17  
Mechanic

Old Byars House The Rte 67

Rinaldo's Restaurant 63 Church

Roberson's Restaurant Route 22

Ruditis Restaurant 37 Mechanic

Salluzzo's Grill 22 Classic

Sweet Shop The 43 Church

Tate Diner Rte 67

Top Hat Restaurant Rte 67

Shaftsbury Vt

Iron Kettle The U S Route 7

Pilgrim Road Stand & Restaurant (U S

Route 7) Ethan Allen Hwy (Main)

Red Barn Restaurant (U S Route 7) Ethan  
Allen Hwy Main

Terrace Restaurant The (U S Route 7)  
Ethan Allen Hwy

## \*ROAD CONSTRUCTION

Shaftsbury Vt

**DAILEY WILLIAM E INC office and plant  
U S Route 7 and Manchester see p 34**

## ROOFERS

Bennington

**MONUMENT ROOFING & SHEET METAL  
CO INC (Barrett approved) 115 Pratt  
see p 38**

## ROOFING MATERIALS AND SUPPLIES

Bennington

**DEWEY A J & SONS office and yard 107-  
109 McKinley see p 34**

Green Island NY

**GRIMM BUILDING MATERIALS CO  
Lower Hudson av see Hoosick Falls  
cover**



# WILLS AGENCY, INC.

Tel. 442-5416

116 SOUTH ST. BENNINGTON

Insurance - Real Estate

BENNINGTON - HOOSICK FALLS DIRECTORY - 1965

97

## \*SAFE DEPOSIT BOXES

(See Banks and Trust Companies)

Bennington

COUNTY NATIONAL BANK 401-403 Main  
cor South see p 2

FIRST NATIONAL BANK OF NORTH  
BENNINGTON THE Main cor Bank  
North Bennington see p 5

VERMONT BANK AND TRUST CO THE  
500 Main see p 3

VERMONT NATIONAL BANK 338 Main  
Bennington Office see p 4

## SAFE DEPOSIT VAULTS

Hoosick Falls

NATIONAL COMMERCIAL BANK &  
TRUST CO 14 Main see p 301

SASH WINDOWS DOORS AND TRIM  
DEALERS

Bennington

DEWEY A J & SONS office and yard 107-  
109 McKinley see p 34

Arlington Vt

MILES LUMBER CO INC Railroad av see  
covers

## SAVINGS ACCOUNTS

Bennington

COUNTY NATIONAL BANK 401-403 Main  
cor South see p 2

FIRST NATIONAL BANK OF NORTH  
BENNINGTON THE Main cor Bank  
North Bennington see p 5

VERMONT BANK AND TRUST CO THE  
500 Main see p 3

VERMONT NATIONAL BANK 338 Main  
Bennington Office see p 4

Hoosick Falls

NATIONAL COMMERCIAL BANK AND  
TRUST CO 14 Main see p 301

## SAVINGS AND LOAN ASSOCIATIONS

Hoosick Falls

PERMANENT SAVINGS AND LOAN ASSO-  
CIATION 27 Main see Hoosick Falls  
cover

## SAW AND PLANNING MILLS

Bennington

DEWEY A J & SONS 107-109 McKinley  
see p 34

Wellspeak Jerry D Branch St ext

## SCHOOLS COLLEGES AND ACADEMIES

Bennington

Beech St School S Stream rd

Bennington Catholic High School School

BENNINGTON COLLEGE College rd see  
p 39

BENNINGTON GRADED SCHOOL DIS-  
TRICT 225 School see p 41

BENNINGTON HIGH SCHOOL 640 Main  
see p 41

## BENNINGTON SOUTH SUPERVISORY

UNION DISTRICT office of superinten-  
dent 225 School see p 41

Ducharme's School of the Dance 168 North  
Greater Bennington Incorporated School  
District office 108 Union

Greene Cecelia School of the Dance 550  
Main

North Bennington High School (Industrial  
Art Dept) Nash North Bennington

Red Brick School for Retarded Children  
off Eagle PO S

Sacred Heart School rear 307 School

St Francis de Sales Academy 173-175 North

ST JOSEPH COLLEGE off Main Old Ben-  
nington see p 40

Shaftsbury Elementary School East S

Hoosick Falls

Bogardus School of Baton 32 Parsons av

Hoosac School (private) Pine Valley rd  
Hoosac

HOOSICK FALLS CENTRAL SCHOOL Rte  
22 see p 314

St Mary's Academy 9 High cor Classic

St Mary's Academy High School 29 High

## \*SCOOTERS-MOTOR (BRANDS)

Bennington

LAMBRETTA Giard's Bike Shop 242  
Depot see p 22

## SECRETARIAL SCIENCE

Bennington

ST JOSEPH COLLEGE (Junior) off Main  
Old Bennington see p 40

## SECRETARIAL SERVICE

Bennington

CREDIT BUREAU OF BENNINGTON 332  
Main see p 43

## SELECTIVE SERVICE

Bennington

Selective Service Local Board No 2 422  
Main

## SEMINARIES

Bennington

Holy Cross Novitiate Monument av O B

## SEPTIC TANK CLEANING

Bennington

Well's Septic Tank Cleaning Co 326 N  
Bennington rd

## SEPTIC TANKS

Hoosick Falls

DAVENDONIS WALTER 5 Carr see p 312

## SEWING MACHINES (BRANDS)

Bennington

SINGER The E L Nichols Store 457-461  
Main see p 33

# FAIRBANKS EXPRESS INC. Daily Service Albany, Troy, Bennington Pittsfield, North Adams, Williamstown

Terminal, Route 22

HOOSICK FALLS N Y

Phone 442-9570

98

1965 - H. A. MANNING COMPANY'S

## SHEET METAL WORKERS

Bennington

MONUMENT ROOFING & SHEET METAL  
CO INC 115 Pratt see p 38

TUTTLE HENRY M CO INC 113 Depot  
see p 46

White's Metal Shop 203 Park

## SHOE DEALERS

Bennington

BURT BROS (men's) 471 Main see Benning-  
ton cover

Dragon's Shoes 418 Main

Gladstone Shoe Store 465 Main

MARRA'S SHOE SERVICE CO 101 North  
see p 33

SALVATORE'S SHOE STORE 355 Main  
see Bennington cover

Hoosick Falls

Brandis Shoe Shop 39 Church

Shapiro's Store 54 Church

## SHOE MANUFACTURERS

Hoosick Falls

NANCY SHOE COMPANY INC Mechanic  
see p 319

## SHOE REPAIRERS

Bennington

King's Shoe Repair 164 North

MARRA'S SHOE SERVICE CO 101 North  
see p 33

## \*SHOES (BRANDS)

(See Shoe Dealers)

Bennington

FOOT-SO-PORT Marra's Shoe Service Co  
101 North see p 33

SHAW Marra's Shoe Service Co 101 North  
see p 33

## \*SHRUBS (ORNAMENTAL)

Hoosick Falls

BAKER'S NURSERIES W Hoosick rd  
Route 22 see pgs 57 and 315

## SIGN PAINTERS

Bennington

Sign Post The rear 525 South

## \*SILVERWARE

(See Jewelers)

Bennington

ATKINS JEWELERS 409 Main see Benning-  
ton cover

PLANTE JEWELERS 106 School see  
Bennington cover

## \*SOUND SYSTEMS (SALES-RENTALS)

Bennington

BABCOCK ELECTRIC Morgan St ext see  
top lines

## SOUVENIRS

Shaftsbury Vt

WHITE PILLAR THE U S Route 7 see p  
49

## SPORTING GOODS

Bennington

DeMarco's Ted Sporting Goods 200 N Ben-  
nington rd

Gun Rack The 102 Morgan

Snow Shoppe 201 South

Wheeler's Sporting Goods 519 Main

Hoosick Falls

Schweizer M 15 Church

Sherwin's Sport Shop 67 Elm

## SPORTSWEAR MANUFACTURERS

Bennington

THOMSON MANUFACTURING CO INC  
230 Main see p 53

## STATIONERS

Bennington

BENNINGTON BOOKSHOP INC 416 Main  
see p 22

## STEREO HI-FIDELITY

Bennington

BABCOCK ELECTRIC Morgan St ext  
see top lines

SENECAL SOUND CENTER 501 Main see  
Bennington cover

WILLIAMS E T Hunt see p 62

## \*STEREOTYPING MATS

Hoosick Falls

WOOD FLONG CORP Davis nr Railroad  
tracks see p 318

## STORAGE

Bennington

MULLEN MAYFLOWER Dial 663-3776  
see bottom lines

## \*STORAGE BATTERIES-MANUFACTUR- ING

Bennington

GLOBE-UNION INC North Bennington rd  
Route 67A see p 51

## STORE FRONTS

Bennington

WHITE C L PAINT GLASS & WALLPAPER  
STORE 510 Main see Bennington cover  
and p 37

FAIR DEALING  
FINE SERVICE

748 Main

**WILSON FORD INC.**

Dial 442-6373

Bennington

# WILLS AGENCY, INC.

Tel. 442-6416

116 SOUTH ST. BENNINGTON

Insurance - Real Estate

BENNINGTON - HOOSICK FALLS DIRECTORY - 1965

99

## STOVES AND RANGES

Hoosick Falls

ROBSON W E INC 54-58 Classic see top lines and Hoosick Falls cover  
RUDITS HOME APPLIANCES 30 Classic see backbone

## SUBSCRIPTION AGENCIES

Bennington

Knapp's Subscription Agencies 137 Burgess rd

## SURETY BONDS

(See Insurance Agents)

Hoosick Falls

McKEARIN GEORGE S INC 1 Main see Hoosick Falls cover  
REED FORREST J 35 River see Hoosick Falls cover

## SURGICAL AND HOSPITAL SUPPLIES

Bennington

FROST'S PHARMACY 198 North see top lines

## SURVEYORS

Bennington

MORRISSEY GERALD E 312 Beech see p 35

## \*TABLE TOPS

Bennington

WHITE C L PAINT GLASS & WALLPAPER STORE 501 Main see Bennington cover and p 37

## TAILORS

Bennington

KING CO INC 311 Main see p 32

## TAXICAB SERVICE

Bennington

HUTCH'S TAXI 300 Main cor Depot see Bennington cover

Percy's Taxi 1 Main N B

RUSKIN TAXI 446 Main see Bennington cover

Hoosick Falls

Jones Chester E 34 Carey av

## TAXIDERMISTS

Bennington

Coulter Harry M Depot PO N B S

## TELEGRAPH COMPANIES

Bennington

Western Union Telegraph Co 359 Main

Hoosick Falls

Western Union Telegraph Co 34 Carey av

## TELEPHONE ANSWERING SERVICE

Bennington

Caroline's Telephone Answering Service 400 South

## TELEPHONE COMPANIES

Bennington

New England Telephone and Telegraph Co 126 Pleasant

Hoosick Falls

NEW YORK TELEPHONE CO plant dept 75-77 Classic business office Troy

## \*TELEVISION (BRANDS)

(See Television Sales and Service)

Bennington

MOTOROLA Babcock Electric Morgan St ext see top lines

## TELEVISION (CABLE)

Bennington

BETTER TV INC OF BENNINGTON 317 Main see Bennington cover

## TELEVISION AND RADIO SALES AND SERVICE

Bennington

BABCOCK ELECTRIC Morgan St ext see top lines

DAVE'S TV & RADIO SHOP INC 308 Main

GRIFFIN ELECTRIC CO INC 473 Main see p 35

WILLIAM E T (Zenith) Hunt see p 62

## THEATRES

Bennington

Bennington Drive-In Theatre N Bennington rd

Harte Theatre 479 Main

Hoosick Falls

Hathaway's Drive In Theatre Rte 67

New Theatre (closed) 40 Church

## \*TILE CONTRACTORS

(See Carpenters Contractors and Builders) Bennington

DUNHAM'S FURNITURE INC 320 Elm see p 49

Shaftsbury Vt

COTE ROMEO U S Route 7 North see p 36

## TOURISTS ACCOMMODATIONS

Bennington

Adam's Guest House 136 Main

Appleblossom's Cabins Ethan Allen Hwy

BENNINGTON MID-TOWN MOTEL 109 Main

For Fine Foods  
EAT AT

# PRINCE'S RESTAURANT

1st and 3rd Class License  
712 MAIN STREET

ALBERT A. and IONA L. LEMIEUX  
Tel. 442-9726 BENNINGTON

# AAA CATAMOUNT MOTEL AAA

THOMAS and FREIDA MAKIN

500 SOUTH ST., RTE. 7 Tel. BENN. 442-5977

OPEN ALL YEAR  
AIR CONDITIONED

100

1965 - H. A. MANNING COMPANY'S

## TOURISTS ACCOMMODATIONS (CONTINUED)

**BENNINGTON MOTEL** 143 Main see top lines

Benn-View Motel South Rd1

Big Benn Motel Inc South

Bulrushes Motel Pleasant Valley O B

Bushnell's 107 Dewey

**CATAMOUNT MOTEL** 500 South Route 7 see top lines

Cone's Tourist 106 Main

Covered Bridge Ranch Locust rd

Cozy Tourist Home The 184 North

Darling Kelly's Motel The South Rd1

Faller's Guests 151 North

Fay Farm in the Pines South Stream rd

Green Acre Motel N Bennington rd

Happy Pines Motor Court Ethan Allen Hwy

Hillbrook Motel Ethan Allen Hwy U SRte 7

Iron Kettle Motel U S Rte 7 S

**KIRKSIDE MOTEL** 250 Main see bottom lines

Knapp Tourists Main ext Woodford rd RD2

LaFlamme's Guest Home 501 South

LaFlamme's Tourist Home 511 South

Lake Shaftsbury Cottages Lake Shaftsbury S

Leon's Knotty Pine Motel 130 N Bennington rd

**MID-TOWN MOTEL** 109 Main

Molly Stark Inn 1067 Main

Monument View Motel 207 N Bennington rd

Mt Anthony Guest House 226 Main

Murphy Miriam M Mrs 307 South

New Englander Motel 220 N Bennington rd

Paradise Motor Inn Inc 141 Main

Rose Cottage 311 North

Saunders Ida M Mrs 311 South

Sky-Top Motel and Brick Cabins Ethan Allen hwy RD2

Sunset Farm Ethan Allen hwy

Swiss Village Overlea rd N B

Tomasi's Guest House 649 Main

Tumble Down The 326 School

**VERMONT THE** Route 9 West (West rd) see bottom lines

Whip-poor-will Cabins U S Rte 7 S

White Shutters Motel South

Whitney The 129 North

Wilson's Dude Ranch and Motel Ethan Allen hwy

Young Flora M 828 Main

### Hoosick Falls

Colonial Home 180 Main

Wayside Motel and Restaurant Rte 7

### Shaftsbury Vt

Governer's Rock Motel Ethan Allen Hwy

Newton's Milestone Motel Ethan Allen Hwy

Vermont Yankee Lodge Ethan Allen Hwy

## \*TOWN GOVERNMENT

Bennington

**BENNINGTON TOWN AND VILLAGE** see p 15

Hoosick Falls

**HOOSICK FALLS TOWN AND VILLAGE** see p 306

## TOYS

Hoosick Falls

**DON'S BOOK RECORD & CAMERA SHOP** 5 John see p 320

## TRAILERS AND TRAILER PARKS

Bennington

D and G Inc Woodford rd

Maple Haven Mobile Homes South ext

Route 7 and office and res 307-309 Saford

Una Bella Mobile Home Park Gore Hill rd

## TRAVEL AGENCIES

Bennington

Bennington Travel Agency The 431 Main

## TREE SERVICE (COMPLETE)

Bennington

**THOMPSON TREE CO** 220 Gage see bottom lines

## TREE SURGEONS

Hoosick Falls

**BAKER'S NURSERIES W** Hoosick rd Route 22 see pgs 57 and 315

Milliman Guy A 47 Abbott

## \*TREES (FRUIT SHADE ETC)

Hoosick Falls

**BAKER'S NURSERIES W** Hoosick rd Route 22 see pgs 57 and 315

## TRUCKING

Bennington

Burgess Milton 129 McCall

Gay's Express Inc Ethan Allen hwy Rte 7

Iskowitz Manuel 121 Pleasant

Mears Lewis L Middle Pond rd RD2

Merrill Transport Co Main N B

**PAUL'S DELIVERY** off Woodford rd nr Village line

Ruskin The Mover 446 Main

**ST JOHNSBURY TRUCKING CO INC** 319

North Bennington rd see p 64

Young Charles M N Bennington rd RD1 N B

Hoosick Falls

Danforth Clifford E 11 Fiske

**FAIRBANKS EXPRESS INC** terminal

Route 22 see top lines and Hoosick Falls cover

LaPorte Elmer G 32 Lyman

# J. H. Winslow Plumbing & Heating Supply Co. Inc.

CONTRACTORS - FUEL OIL - BOTTLED GAS - WHOLESALE - RETAIL  
303 DEPOT ST. Tel. 442-6308 DAVID L. HAYDEN, Mgr.

# WILLS AGENCY, INC.

Tel. 442-5416

116 SOUTH ST. BENNINGTON

Insurance - Real Estate

BENNINGTON - HOOSICK FALLS DIRECTORY - 1965

101

Lester Kenneth E Bovie Hill rd  
Schmigel Alex 15 Center

## TRUST DEPARTMENTS

Bennington

COUNTY NATIONAL BANK 401-403 Main  
cor South see p 2

VERMONT BANK AND TRUST CO THE  
500 Main see p 3

VERMONT NATIONAL BANK 338 Main  
Bennington Office see p 4

Hoosick Falls

NATIONAL COMMERCIAL BANK AND  
TRUST CO 14 Main see p 301

## \*UNDERTAKERS

Bennington

HANSON-WALBRIDGE FUNERAL HOMES  
213 W Main see top lines and classified  
dir under Funeral Homes

MAHAR EDWARD P & SON 628 Main see  
Bennington cover

Hoosick Falls

MAHAR LEO J INC 43 Main see top lines

ROBSON FUNERAL HOME 72 Main see  
top lines and Hoosick Falls cover

ROBSON W E INC 72 Main see top lines  
and Hoosick Falls cover

## UNDERWEAR MANUFACTURERS

Bennington

THOMSON MANUFACTURING CO INC  
230 Main see p 53

## UPHOLSTERING

Bennington

Bellemare & Sons 116 Cutler

Bennington Upholstery 332 School

Phillips Don Upholstering off Lyons District

TINNEY BUD Bank St ext North Benning-  
ton

---

**BUD TINNEY  
UPHOLSTERING**  
DRAPERIES - SLIP COVERS  
VENETIAN BLINDS  
Bank Street Ext., N. Bennington 442-5746

---

Hoosick Falls

Odell & Sons Upholstering Co 43 Elm

## \*VACUUM CLEANERS (BRANDS)

Bennington

BLACK & DECKER (Central Cleaning  
System) Sal Santarcangelo (Ideal Fuels)  
114 Ben Mont av and Ben Mont av nr  
Hunt

## VARIETY STORES

Bennington

Beagle's General Store Inc Eagle PO S

Thrift Shop rear 205 South  
Village Store Main N B

Hoosick Falls

Classic Service 47 Classic  
Shaftsbury Vt

Gildersleeve's Fifty Five Acres Ethan  
Allen Hwy

Harrington's Country Store Ethan Allen  
Hwy

## VENDING MACHINES

Bennington

Peckham Harrison P 125 Putnam

Hoosick Falls

Harrison's Vending System Corp 7 Munsell

## VENETIAN BLINDS

Bennington

TINNEY BUD Bank St ext North Benning-  
ton see classified dir under Unholster-  
ing

## VETERINARIANS

Bennington

LaGrange Walter E Shaftsbury RD2 B

Lanfair Clyde E 118 Beech

Schaad Peter West rd

Hoosick Falls

Armstrong David E 90 High

## \*WALLPAPER (BRANDS)

Bennington

IMPERIAL C L White Paint Glass & Wall-  
paper Store 510 Main see Bennington  
cover and p 37

LLOYD IMPORTS C L White Paint Glass  
& Wallpaper Store 510 Main see Benning-  
ton cover and p 37

## WALLPAPER DEALERS

Bennington

WHITE C L PAINT GLASS & WALLPAPER  
STORE 510 Main see Bennington cover  
and p 37

## WASHING MACHINE DEALERS

Hoosick Falls

ROBSON W E INC 54-58 Classic see top  
lines and Hoosick Falls cover

RUDITIS HOME APPLIANCES 30 Classic  
see backbone

## \*WASHING MACHINES (BRANDS)

Bennington

EASY Central Vermont Public Service  
Corp 467 Main see top lines

GENERAL ELECTRIC Central Vermont  
Public Service Corp 467 Main see top  
lines

## WATCH CLOCK AND JEWELRY REPAIR- ING

Bennington

ATKINS JEWELERS 409 Main see Benning-  
ton cover

# KIRKSIDE MOTEL

2 BLOCKS FROM DOWNTOWN Tel. 447-7596 OPEN YEAR AROUND  
250 MAIN ST. FRANKLIN and ELIZABETH RILEY BENNINGTON

102

1965 — H. A. MANNING COMPANY'S

## WATCH CLOCK AND JEWELRY REPAIRING

(CONTINUED)

Miles-Jeweler 501 Main  
PLANTE JEWELER 106 School see Ben-  
nington cover  
Van's Watch Repair Shop 731 Main

Hoosick Falls  
Mathers Clarence W 40 Rogers av

## WATER HEATERS (BRANDS)

Bennington

SEPCO Central Vermont Public Service  
Corp 467 Main see top lines

## \*WEDDING DESIGNS

(See Florists)

Hoosick Falls

SCOTT GEORGE 7 Danforth greenhouses  
78-80 Wilder av see Hoosick Falls  
cover and p 315

## WELDERS AND BRAZERS

Bennington

Moffitt Frederick A 317 Gage

Hoosick Falls

Sluzas Welding Service 7 Scott

## WHITEWASHERS

Bennington

Leonard Dwight F Dewey ext RD1

## \*WINDOWS AND DOORS

(See Sash Windows Doors and Trim)

Bennington

DEWEY A J & SONS 107-109 McKinley  
see p 34

Arlington Vt

MILES LUMBER CO INC Railroad av see  
covers

## \*WOMEN'S OUTFITTERS

(See Clothing Dealers)

Bennington

NICHOLS E L STORE THE 457-461 Main  
see p 33

## WOODCRAFTERS (FURNITURE REPRO- DUCTIONS)

Bennington

OLD BENNINGTON WOODCRAFTERS  
INC West rd see Bennington cover

YMCA

Bennington

YOUNG MEN'S CHRISTIAN ASSOCIATION  
460 Main see p 30

## YARD GOODS

Bennington

Sewing Shop The 483 Main

## YARN

Bennington

T-Jen Yarn & Gift Shop 452 Main

## \*ZIPPER REPAIRS

Bennington

MARRA'S SHOE SERVICE CO 101 North  
see p 33

## TURN YOUR CARDS UP!

### TELL THEM WHAT YOU HAVE

When you hold the cards, you  
win—if you stay in the game.  
Advertise in the Directory—  
you have the product—  
tell the readers about it  
—but stay in the game  
—keep advertising.



## ADVERTISE IN YOUR DIRECTORY....

# THOMPSON TREE CO.

EARLE T. THOMPSON 220 GAGE ST.

GENERAL TREE SERVICE  
REMOVAL—PRUNING

SPRAYING

Tel. 447-7321 BENNINGTON

# This Publication Is The Product of a Member of

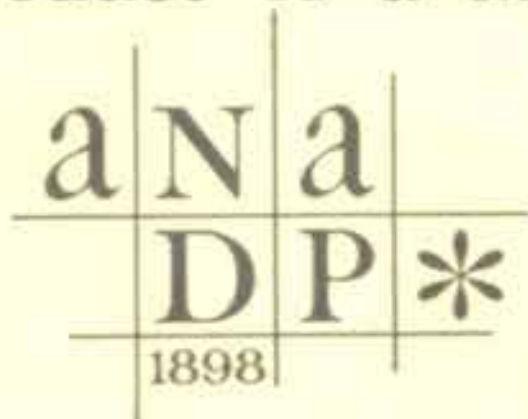

—thus assuring you the ultimate service that skill and care can produce in the way of City Directories or other reference media, and providing protection against fraudulent advertising schemes which operate under the name of Directories.

The following "Standards of Practice," adopted at the inception of the Association of North American Directory Publishers in 1898, and strictly adhered to over the years, is your guarantee of satisfactory Directory service.

The publisher of a Directory should dedicate his best efforts to the cause of business uplift and social service, and to this end pledges himself:

1. To consider, first, the interest of the user of the book.
2. To subscribe to and work for truth, honesty and accuracy in all departments.
3. To avoid confusing duplication of listings, endeavoring to classify every concern under the one heading that best describes it, and to treat additional listings as advertising, to be charged for at regular rates.
4. To increase public knowledge of what Directories contain; to study public needs and make Directories to supply them; to revise and standardize methods and classifications, so that what is wanted may be most easily found, and the Directory be made to serve its fullest use as a

business and social reference book and director of buyer and seller.

5. To decline any advertisement which has a tendency to mislead or which does not conform to business integrity.
6. To solicit subscriptions and advertising solely upon the merits of the publications.
7. To avoid misrepresentation by statement or inference regarding circulation, placing the test of reference publicity upon its accessibility to seekers, rather than on the number of copies sold.
8. To co-operate with approved organizations and individuals engaged in creative advertising work.
9. To avoid unfair competition.
10. To determine what is the highest and largest function of Directories in public service, and then to strive in every legitimate way to promote that function.

\$100 Reward will be paid by the Association of North American Directory Publishers for the arrest and conviction of any person or persons engaged in the publishing, collecting or canvassing for any fraudulent or fake directories.

## Association of North American Directory Publishers

60 East 56th Street

New York 22, N. Y.

# ABBREVIATIONS

acct	accountant	emp agcy	employment agency	prin	principal
adj	adjutant	eng	engine, engineer	prntg	printing
Adm	administration, administrative	engr	engraver	prnt	printer
Admr	administrator	Epis	Episcopal	prof	professor
adv	advertising	estat	estate	prop	proprietor
agri	agriculture	exch	exchange	prov	provisions
agt	agent	exec	executive	prsm	presuman
al	alley	exp	express	pub	publisher
Am	American	ext	extension	purch	purchasing
apps	apprentice	fore	foreman	qtm	quartermaster
apts	apartments	fr	freight	r	rooms
archit	architect	ft	foot	R C	Roman Catholic
assn	association	furn	furniture	RD	Rural Free Delivery
assoc	associate	furn rms	furnished rooms	RR	Railroad
asst	assistant	fwgd	forwarding	rd	road
attnd	attendant	gnr	gardener	rdr	reader
auto	automobile	grn	general	rep	representative
av	avenue	govt	government	res	residence
Baptist	Baptist	gro	grocer	resv	reservation
bel	below	h	householder	ret	retail
bet	between	hw	hardware	repr	repairs
bkpr	bookkeeper	bkpr	housekeeper	rst	restaurant
blig	building	hlp	helper	rt	route
bldr	builder	hosp	hospital	Ry	Railway
blk	block	hdsr	handrewser	S	South
blvd	boulevard	hts	heights	slm	salesman
bsmt	basement	hwy	highway	slwm	saleswoman
Bway	Broadway	inc	incorporated	san	sanitary
byd	beyond	inq	inquire	sav	savings
C S	Christian Science	ins	insurance	sch	school
cabmkr	cabinetmaker	insp	inspector	sec	secretary
capt	captain	instr	instructor	serv	service
carp	carpenter	int res	internal revenue	sgt	sergeant
ch	church	jan	janitor	shp	shipper
chauf	chauffeur	j	junior	soc	society
chl	chief	kr	keeper	sol	solicitor
chm	chairman	la	lane	SS	subside
cr	circle	lab	laborer	sq	square
clk	clerk	lieut	lieutenant	sta	station
clr	cleaner	lino	linotype operator	sten	stenographer
clo	clothing	litho	lithographer	stu	student
Cmdr	Commander	lndy	laundry	stnfr	steamfitter
co	company	Ltd	Limited	supr	superintendent
collr	collector	Luth	Lutheran	supvr	supervisor
com trav	commercial traveler	lwy	lawyer	SW	Southwest
coml	commercial	mach	machinist	techr	teacher
Comm	Commissioner	Maj	Major	tech	technician
comp	composite	mar	marine	tel opr	telephone operator
compt	comptometer	mdse	merchandise	ter	terrace
cond	conductor	mech	mechanic	tkg	trucking
conf	confectionery	mfg	manufacturing	tlr	tailor
Cong	Congregational	mfrs	manufacturers	tlg	tailoring
cons	consulting	mgr	manager	tr	trailer
const	construction	mkt	market	treas	treasurer
cont	contractor	mls	miles	undtkg	undertaking
cor	corner	mtls	materials	undtkr	undertaker
corp	corporation	mus	music	USA	United States Army
cors	correspondent	mut	mutual	USCG	United States Coast Guard
Cpl	Corporal	mtrs	movers	USMC	United States Marine Corps
cr	court	N	North	USN	United States Navy
cu	cutter	nat	national	Unit	Unitarian
dep	deputy	nr	near	Univ	Universalist
dept	department	opp	opposite	uphol	upholsterer
dir	director	opr	operator	v-pres	vice president
dist	district, distributor	p	page	var	variety
div	division	PO	Post Office	vet	veterinary
dr	dealer	pass	passenger	vulc	vulcanizer
do	ditto	pat	patent	W	West
dom	domestic	pharm	pharmacist	Wash	Washington
dr	drive	phys	physician	whle	whole sale
drfts	draftsman	pk	park	wid	widow
drsmkr	dressmaker	pkwy	parkway	wkr	worker
E	East	pl	place	wks	works
elec	electrician	plmbr	plumber	wldr	welder
elev	elevator	ptr	painter	wvr	weaver
emp	employed	pres	president		

## ABBREVIATIONS OF GIVEN NAMES

Abraham, Abr	August, Aug	Edward, Edw	James, Jas	Patrick, Park	Stephen, Steph
Alexander, Alex	Benjamin, Benj	Elizabeth, Eliz	Joseph, Jos	Richard, Richd	Theodore, Theod
Alfred, Alfd	Catherine, Cath	Eugene, Eug	Katherine, Kath	Robert, Robt	Thomas, Thos
Archibald, Arch	Charles, Chas	Frederick, Fredk	Margaret, Margt	Samuel, Saml	William, Wm
Arthur, Arth	Daniel, Danl	George, Geo	Michael, Michl		



# WILLS AGENCY, INC.

Tel. 442-5416  
116 SOUTH ST.

BENNINGTON

Insurance - Real Estate

BENNINGTON DIRECTORY - 1965

105

MANNING'S

## BENNINGTON ALPHABETICAL DIRECTORY

INCLUDING

NORTH BENNINGTON, OLD BENNINGTON and SHAFTSBURY

1965

Copyright 1965, by H. A. Manning Co.

### PUBLISHERS' NOTICE

The information in this directory is obtained as far as possible by actual canvass, compiled in a way to insure maximum accuracy. While the publishers will in no way be held responsible for any errors that may occur, they will be pleased to have any inaccuracies called to their attention, for correction in succeeding editions.

### TO FIND A NAME YOU MUST KNOW HOW TO SPELL IT

There are many ways of spelling some names with practically the same pronunciation

When the name of a corporation, factory or firm appears immediately after the name, it indicates the place of business. After the name of a street, the word "street" is omitted.

The post office address is given only when the same does not correspond with the name of the town.

B	Bennington	N A	North Adams
D Brush Co	Bennington Brush Co Inc	N B	North Bennington
B C	Bennington College	NETCo	New England Telephone & Telegraph Co
BCHS	Bennington Catholic High School	O B	Old Bennington
Ben-Mont	Ben-Mont Division of Wrap-Tapes Gift Wrap Inc	PCo	Polygraphic Co of America Inc
BFD	Bennington Fire Department	S	Shaftsbury
BFECo	Bennington Farm Equipment Co	SR&Co	Sears Roebuck and Co
BPD	Bennington Police Department	TEInc	Transitor Electronics Inc
CVIPSCorp	Central Vt Public Service Corp	UCC	Union Carbide Corp
Columbia Corp HF	was Columbia Box Board Mills	USSE	United States Air Force
ESMfgCo	Eagle Square Mfg Co Inc S	USMM	United States Merchant Marines
G-UInc	Globe Union Inc	VtGCorp	Vermont Gas Corporation
H F	Housick Falls N Y	VtSHDept	Vermont State Highway Department
HTCMfgCo	Cushman H T Mfg Co	WAC	Women's Army Corps
HWPMemHosp	Henry W Putnam Memorial Hospital	WAVES	Women's Auxiliary
MW&Co	Montgomery Ward & Co		Volunteer Emergency Service

For Fine Foods  
EAT AT

## PRINCE'S RESTAURANT

1st and 3rd Class License  
712 MAIN STREET

ALBERT A. and IONA L. LEMIEUX  
Tel. 442-9726  
BENNINGTON



# BENNINGTON MOTEL

NEXT TO "Paradise"  
143 MAIN ST.

Phone 442-5479

JOE and LEE ABBOTT  
BENNINGTON

106

1965 - H. A. MANNING COMPANY'S

A & W ROOT BEER DRIVE-IN Warren C  
Jensen prop N Bennington rd  
Abbott Alecia M (Mrs Jos D) note teller  
Vt Bank and Trust Co h 117 Harrison  
av

**ABBOTT JOSEPH D**  
(Alecia M) mgr Bennington Motel  
and sec-treas-clk of corp Benn-  
Adams Inc h117 Harrison av

Abernethy Wm B Rev (Ann G) pastor NB  
Cong Church h 8 Bank NB

Abrams Deborah L stu r Gypsy la  
Abrams Donald (Lorinna B) maintenance  
man Fairdale Farms h Gypsy la  
Abrams Lorinna B (Mrs Donald) mgr  
Harte Theatre h Gypsy la

Ackerman Geo E (Joan) PBX installer  
NETCo h Cleveland av S

Adams Agnes S h Church S

Adams Caryl T (Sallie K) dentist 108  
Grandview h do

Adams Clifford (Frances P) emp Barber's  
Garage h 112 Dewey

Adams Clothes Shop (John P Proud and  
Mrs Frances P Adams) 426 Main

Adams Ella G wid Kirt W h 131 Putnam

Adams Ella G Mrs emp Lally Mfg Corp  
h180 S Branch

Adams Frances P wid Frank G (Adams  
Clothes Shop) and prop Adams' Guest  
House h 136 Main

Adams Gordon B (Margt J) state police  
res Dorset

Adams Hardware Co The (Fred H and  
Mrs Doris Grant) hardware paints etc  
497 Main

Adams Kendall F (Lena) tchr BHS h 200  
Safford (1)

Adams Lena D (Mrs Kendall F) prin  
Beech St School h200 Safford (1)

Adams Susan W wid C Wayne h308 South  
Adams' Guest House Mrs Frances P

Adams prop 136 Main

Adler Edith M Mrs h304 South

Adler Irving (Ruth) prof B College h Cold  
Spring rd PO S

Adler Ruth (Mrs Irving) prof B College  
h Cold Spring rd PO S

**AETNA CASUALTY & SURETY CO**  
Wills Agency Inc agts 116 South

Agostini Building The 302 Main

Agostini Victor A lawyer 302 Main h302  
Washington av

Agresta Jos emp UCCPCo r107 Charles

**AHEARN JOHN E**

(Helen F) adjutant accountant Vermont  
Soldiers Home Inc and sec Benevolent  
Protective Order Elks Lodge No 567  
h325 North

Aiken Alice h139 Hamlin av  
Aiken Leslie (Inez) emp Wesley E Buz-  
zell h139 Hamlin av

Aja Flora (Mrs Raymond C) nurse 204  
Crescent blvd h do

Aja Raymond C (Flora B) com trav h204  
Crescent blvd

Aja Raymond W stu r204 Crescent blvd

Al's Electronic Service Albert C Bruneau  
prop Park St ext

Al's Garage Alfd E Davis prop Lyons  
District

Albanidis Gost pres Big Benn Motel Inc  
res Astoria Long Island

Alcorta David J (Linda) staff announcer  
WBTV h314 Pleasant

Alcorta Linda (Mrs David J) bkpr Vt  
Bank and Trust Co h 314 Pleasant

Alderman Earl L (Beatrice O) prop Earl's  
Flying A Service Station h Jewett dr

Alderman Ronald T (Joan A) emp Earl's  
Flying A Service Sta h202 Weeks

Alderman Roy L (Mary R) emp Earl's  
Flying A Service Station h218 Dewey

Aleksonis Ella A (Mrs John S) clk A&P  
Tea Co h Ethan Allen Hwy (US Rte 7)

Aleksonis John S (Ella A) emp H F N Y h  
Ethan Allen Hwy (US Rte 7)

Alexander David J (Marie) prop Fairview  
Nursing Home and prop Crescent

Manor Nursing Home h114 Prospect

Alexander David P (Donna) emp B Garage  
Corp h112 Adams

Alexander Jas W retired h250 Depot

Alexiev Joyce Harris Mrs h Rice la NB

Allaben Florence C wid Marshall h Pippin  
Knoll rd

Allan Geo (Mary) sec-treas Big Benn  
Motel Inc h South

Allan Mary (Mrs Geo) v pres Big Benn  
Motel Inc h South

Allard Edw J (Lillian E) retired h Harvard

**ALLARD GEORGE A JR**  
(Rita) v-pres-sec Bennington Garage  
Corp and water commissioner Ward  
3 h313 Weeks

Allard Jacqueline M Mrs emp Mt Anthony  
Country Club h 259 Union

Allard Madeleine M bkpr The E L Nichols  
Store r226 Union

Allard Mary C emp Thomson Mfg Co Inc  
r Harvard

Allen Alfred A (Melvina) retired h110 S  
Stark

Allen Alfd A Jr (Norma K) journeyman  
pressman PCo h303 Gage

Allen Alice wid Wm A h111 Valentine  
Allen Carl E (Marian N) emp ESMfgCo h  
120 Hicks av

## MULLEN-MAYFLOWER

### AGENTS FOR MAYFLOWER TRANSIT

Call Collect 663-3776

## LOCAL and LONG DISTANCE MOVERS

Serving Northern Berkshire Since 1880

BONDED WAREHOUSE

STORAGE-PACKING

# HANSON-WALBRIDGE FUNERAL HOMES

Tel. 442-4329

218 WEST MAIN ST,

DEAN F. HANSON, Director  
AMBULANCE SERVICE

Tel. 375-2222  
ARLINGTON

BENNINGTON DIRECTORY - 1965

107

- Allen Edw (Barbara) emp Bell Laundry h  
135 Beach
- Allen F Elwood (Allen Organization) h  
Airport rd
- Allen Florence C wid Ernest H h Ethan  
Allen Hwy S
- Allen Irving W retired h339 Dewey
- Allen Kath Mrs h Branch ext
- Allen Lewis L (Ingeborg A) emp N B h  
S Shaftsbury N B
- Allen Mary B sec Wills Agency Inc h329  
South
- Allen Oliver C (Janet E) emp Norman  
Stratton h7 Beech ct
- Allen Organization (F Elwood Allen and  
Stewart E Allen) landscape architects  
and park planners 495 Main
- Allen Robt W (Virginia W) linoleum layer  
Dunham's Furniture Inc h Pageant
- Allen Searle E (Elaine) driver Gay's  
Express Inc h S RD 2
- Allen Stewart E (Sarah) (Allen Organiza-  
tion) prop B Coin Co and chm Greater  
Bennington Sch Board h East View dr
- Allen Wm retired r B & S Trailer pk
- Allen Wm E (Ada P) retired h Church-S
- Alonzo John A (Mary C) (Bennington Lanes)  
h Monument rd
- Altobell Anthony W (Jane L) tchr HFCS h  
Sycamore Ia S
- Alumni Field County cor Park ext
- Amadon C Mason (Rita G) carrier PO h  
227 Grandview
- Amadon Gerald H (Loretta) lineman CVtP  
SCorp h 320 Silver
- Amadon Rita G (Mrs C Mason) office mgr  
B Brush Co h227 Grandview
- Amell Beatrice r199 Scott
- American Coffee Shop The Mrs Margt A  
Daigneault prop lunch 336 Main
- American Finance Corporation of Benning-  
ton Arthur J Callahan mgr loans 438  
Main
- American Legion Home White Chapel rd
- AMERICAN RED CROSS BENNINGTON  
COUNTY CHAPTER**  
Dean F Hanson v-chm Maurice A  
Douglass v-chm Raymond B Bowen  
sec Eugene V Clark treas Frank  
Hogel exec sec Mrs Abraham B  
Gardner dir service to military  
families and sec Ellen M Lillie 550  
Main tel 442-9458 see p 29
- Ames Barbara stu r203 Ben Mont av
- Ames Gary L (Mary Ann) emp T E Inc h  
130 Pleasant
- Ames Robt E (Margt A) emp HWP Mem  
Hosp h Morgan ext
- Ames Viola Mrs emp ANCo h203 BenMont  
av
- Amidon Francis K (Mary) carp h 825 Gage
- Amidon Mary (Mrs Francis K) emp  
Thomson Mfg Co h825 Gage
- Amoco Service Station Arthur L Briggs  
prop 220 River and 200 North
- Anderson Albert (Svea) (Darling Kelly's  
Motel) h South
- ANDERSON ALEX T**  
(Senja) prop Anderson's Service  
Station h525 South
- Anderson Anne wid Fredk r109 Branch
- Anderson Elaine (Mrs Roy M) nurse H W  
Putnam Hosp h Jefferson Hts
- Anderson John W (Signe M) retired h302  
Grove
- Anderson Roy M (Elaine C) emp TEInc h  
Jefferson hts
- Anderson Stell h West N B
- Anderson Svea (Mrs Albert) (Darling  
Kelly's Motel) h South
- ANDERSON'S SERVICE STATION**  
Alex T Anderson prop Esso products  
Briggs-Stratton Lawson and Clinton  
Motors and Huffy power lawn mowers  
sales and service 525 South tel 442-  
7358 see p 21
- Andrew Marion (Mrs Harold E) opr NET  
Co h110 Grant
- Andrews Beatrice emp Sourdiffe Nursing  
Home r97 Oakes
- Andrews Dona (Mrs Leroy) emp NB  
h202 Depot
- Andrews Erbert A (Joyce R) emp Eagle  
Square Mfg Co Inc h143 N Bennington  
rd
- Andrews Frank G (Grace) emp HTC Mfg  
Co h N 340 Bennington rd
- Andrews Grace E (Mrs Frank R) emp  
Bijur Lubricating Corp h340 N Ben-  
nington rd
- Andrews H Percy (Edith H) supt Wm E  
Dailey Const Co h311 N Bennington  
rd RD1
- Andrews Harold E (Marion) emp Armory h  
110 Grand
- Andrews Harold W (Eliz) emp Bradford-  
Norak Co h95 Oakes
- Andrews Harry D (Mary) emp Leblanc's  
Auto Wrecking h S Stream rd
- Andrews Henry (Eva) retired h Lyons Dist  
RD 2
- Andrews John P (Pauline J) lab Vt S H  
Dept h 307 N Bennington rd
- Andrews Joyce R (Mrs Erbert A) prop The  
Maples h143 N Bennington rd
- Andrews Leroy (Dona) emp Wm E Dailey  
Inc h202 Depot
- Andrews Percy fore Wm E Dailey Inc h  
N Bennington rd
- Andy's Barber Shop Andrew H Mattison  
prop 491 Main
- Antonio Eva wid Jos emp J&WP Mem Hosp  
h111 Union
- Antonio Eva h Park ext
- Antonio Frank W (Helen) emp Heald Plas-  
tics Inc r Park St ext
- Anzivino Leonard (Rita) emp UCCPCo  
h 103 Coulter

**AAA CATAMOUNT MOTEL AAA**

THOMAS and FREIDA MAKIN

500 SOUTH ST., RTE. 7

Tel. BENN. 442-5977

OPEN ALL YEAR  
AIR CONDITIONED

108

1965 — H. A. MANNING COMPANY'S

Appleblossom Wm prop Appleblossom's Cabins h Ethan Allen Hwy  
 Appleblossom's Cabins Wm Appleblossom prop Ethan Allen Hwy  
 Arm Robt repairman Evans News Office Equip Inc res H F  
 Armstrong David H (Phyllis S) slsm Haynes & Kane h904 Gage  
 Armstrong Eliz C hdrsr Mrs Mabel G Stewart h108 Grant

**ARMSTRONG HOLLIS B**

(Hazel D) fuel and range oil burners sales and service and first asst Fire Chief 902 Gage tel 442-6839 h do see p 47

Armstrong John C (Nellie C) phys 8 Main N B h do  
 Armstrong Lee F (Lillie W) slsm h105 Congress  
 Armstrong Marion V wid Edw G emp Vt Soldiers Home h212 River  
 Armstrong Nellie C (Mrs John C)(Pownal View Barn Gift Shop) h Main N B

**ARMSTRONG STEPHEN F**

(Michalina M) office mgr Globe-Union Inc h303 Prospect

Armstrong Warren retired r204 Maple  
 Armstrong Wm (Jo Grady) h South Stream rd RD2 (sum)

**ARNOLD ALFRED E**

(Evelyn G) gen mgr The Broad Brook Press h North Branch ext

Arnold Evelyn (Mrs Alfd) emp Thomson Mfg Co h Branch ext RD2  
 Arnold Margt C Mrs h346 Union

**ARRISON RICHARD F**

(Evelyn M) treas Johnson Oil Co Inc h210 Depot

Arsami Pauline F tchr B High Sch res H F

Arthur Karen (Ronald C) tchr Molly Stark Elementary Sch h244 Union  
 Arthur Ronald C (Karen) tchr Molly Stark Jr High Sch h 244 Union

Ashbaugh Wm J (Nancy M) asst works acct UCCPCo h722 Main

Ashley Floyd H (Aleen O) emp Gay's Express Co h South Stream rd (tr)  
 Aspinwall Laurence G (Maude) emp Flint Ink Corp h205 Bradford  
 Atherton Beverly emp Thompson Mfg Co r308 1/2 Grove

**ATKINS JEWELERS**

Charles W Gould prop 409 Main tel 442-2122 see front cover

Atkins Leone A wid Clifford F h360 Elm Atlantic & Pacific Tea Co The Great Robt J Roy mgr Leonard F Farrington meat mgr 194 North

Atwell Helen M legal sec Norton Barber h217 Union

Atwood Cynthia stu r Mrs Estelle Atwood  
 Atwood Estelle wid Geo D h Fairview O B

Atwood Florence (Mrs Forrest) clk F W Woolworth Co h N Bennington rd RD1

Atwood Ivan (Helen) mgr The Vt Container Corp h South

Atwood Jessie emp Lally Mfg Corp res inq do

Atwood Richd J teller County Nat Bank res RD2 N B

Austin Chas E (Lucille) emp HTC Mfg Co h Houghton N B

Austin Edwin J (Hazel S) clk PO h Hall N B

Austin Fred N (Ruth R) retired h114 Observatory

Austin Georgia E r266 Ben Mont av

Austin Hattie V h202 Branch

Austin Janis P stu r212 Main

Austin Wayne G emp Davis Const Co r136 Ben Mont av

**AUSTIN WILLIAM C**

(Julia P) mgr St Johnsbury Trucking Co Inc h212 W Main

Autosport Shop Wm C Turner prop foreign car repairs 106 Hillside

Ayer Glendon M Jr (Marie) emp Bijur Lubricating Corp h off Filmore

Ayer Julia emp HTCMfgCoInc h216 Union

Ayer Martin G (Thelma) retired h112 Ethan Allen hwy RD3

Ayer Thelma M (Mrs Martin G) math opr Thomson Mfg Co Inc h112 Ethan Allen hwy

**AYER THOMAS H**

(Virginia M) (C L White Paint Glass & Wallpaper Store) h105 Soule

Ayers Peter I (Joan D) emp UCC h110 Safford

Ayers Robt A (Marie) emp B College h Park St ext

B & S TRAILER PARK Robt Sears prop Park St ext

Babcock Earl J (Carmel) co man NETCo h219 Union

**BABCOCK ELECTRIC**

Harold I Babcock prop radio television stereo sound systems sales and service Morgan St ext tel 442-9248 see top lines

**J. H. Winslow Plumbing & Heating Supply Co. Inc.**

CONTRACTORS — FUEL OIL — BOTTLED GAS — WHOLESALE — RETAIL  
 303 DEPOT ST. Tel. 442-6308 DAVID L. HAYDEN, Mgr.

# WILLS AGENCY, INC.

Tel. 442-5416

116 SOUTH ST. BENNINGTON

Insurance - Real Estate

BENNINGTON DIRECTORY - 1965

109

- Babcock Geo A (Shirley) radio tech and TV man Babcock Electric h1023 Main  
Babcock Harold E (Eugenia) emp HTC Mfg Co h Main N B  
**BABCOCK HAROLD I**  
(Ethel S) prop Babcock Electric h Morgan St ext tel 442-9248  
Babcock Hattie L wid Newton r Prospect Nursing Home  
Babcock John M Jr (Virginia R) carp HWP Mem Hosp h1073 Main  
Babcock Richd O emp Bijur Lubricating Corp h234 Beech  
Babcock Thos (Patricia) mech Liggett-Bosworth Motor Sales Inc res NY  
Babcock Virginia R (Mrs John M Jr) emp HWP Mem Hosp h1073 Main  
Babcock Walter (Joanne) emp Bijur Lubricating Corp h104 Putnam  
Babson Barbara Mrs emp SpE Co h210 Beech  
Babson Fredk S (Marlene) prop Babson's Sinclair Service h113 Pratt  
Babson Fredk S (Ida S) retired h Hall N B (tr)  
Babson Sylvester M (Doris) fore Bijur Lubricating Corp h219 Beech  
Babson's Sinclair Service prop Fredk S Babson 733 Main  
Bach Robt A (Geneva E) insp Retail Credit Co r Overlea rd (tr)  
Bacon Christine A wid Guy A h Lyons Dist  
Bacon Lillian r S Stream rd  
Baczek Stanley W (Josephine) bartender Mt Anthony Country Club h546 Main  
Badger Richd I (Evelyn L) dist mgr Kellogg Co h Church N B  
Badger Richd I Jr stu r Church N B  
Bagley Blanche R wid Fred H h Scarey la N B  
Bahan Anna C (Mrs Carlton C) emp Thomson Mfg Co h211 Branch  
Bahan Anne M r211 Branch  
Bahan Carlton C (Anna C) emp Warren Wire Co h211 Branch  
Bahan Harris (Julia) farmer h Ethan Allen Hwy (US Rte 7)  
Bahan Jas r Harris Bahan S  
Bahan John C (Cath P) emp Bennington Potters Mfg h Middle Pownal rd  
Bahan Robt L (Beverly A) elec D&D Jolivette h247 Maple  
Bahan Wm H (Marion) office mgr Williams & Bugbee Inc res E Arlington  
Bailey Dorothy tchr S Elem Sch r Ruth A Martin  
Bailey Harold E (Alice L) emp Warren Wire S Pownal h Darling  
Bailey Jennie L Mrs emp Tansitor Electronics Inc h712 Main  
Bailey Lawrence W (Doris) emp ESMfgCo h Meadow la S  
Bailey Thos B (Anne F) trust dept Vt Bank and Trust Co h Willow rd  
Bakaitis Wm (Edith) h Bennington Falls rd  
Baker Amyel (Bessie H) retired h105 Imperial av  
Baker Ann stu r Walloomsac O B RD1  
Baker Arth E r Sourdiffe Nursing Home S Stream rd  
Baker Benjamin (Marjorie) const wkr h off Burgess rd  
Baker Bertram F lab r112 Frank  
Baker Bette K Mrs tchr Cora B Whitney School res inq do  
Baker Chas D farmhand r Jason Daniels rd PO S  
Baker Dudley M (Geraldine) phys rear 304 South h Convent av  
Baker Frank S (Hildegard) tchr BC res inq do  
Baker Fred H (Helen) mech SpE Co N Adams Mass h Branch ext  
Baker Fred H Jr (Florence) truck driver Francis J Kelly h306 Branch St ext  
Baker Horace (Mary) (Ye Old Covered Bridge Variety Shop) h210 Grove  
Baker John J (Marie S) refinisher antique furniture Walloomsac rd RD1 h do  
Baker Jos (Julie F) const wkr h Cross  
Baker Kenneth L (Doris) maintenance supvr Vt Soldiers Home res RFD 1  
Baker Louis M (Julia) emp Vt SH Dept h 311 Safford  
Baker Marie S (Mrs John J) clk-bkpr Chas Cooper Inc h Walloomsac rd RD1  
Baker Mary (Mrs Horace) (Ye Old Covered Bridge Variety Shop) h210 Grove  
Baker Mary I wid Duane F h244 School  
Baker Pearl L emp Kirkside Motel r Dewey St Ext  
Baker Raymond h138 BenMont av  
Baker Richd F USAF r Dewey St ext  
Baker Wm E (Faye A) attdt Tri-Mont Texaco Service Station h Twitchell Hill rd S  
**BAKER'S NURSERIES**  
(Bert Edward A and Donald J Baker)  
West Hoosick rd PO Hoosick Falls  
RD1 Route 22 area code 518 tel 686-7471 see p 57 and 315  
Baldwin Bernice C emp VtSH Dept res Dorset  
Baldwin Frank W (Anna M) retired h215 Depot  
Baldwin John (Margt) res Illinois res 18 Monument av O B  
Baldwin Kathleen C (Mrs Roy H) fountain clk M H Fishman Inc h Jefferson hts  
Baldwin Mattie C wid Guy h837 Main  
Baldwin Roy H (Kathleen C) h Jefferson hts  
Bales Wm (Josephine) tchr B C res inq do  
Ball Josephine H wid Franklin h301 Depot  
Ball Maurice C (Grace S) M/Sgt USAF h Prospect N B



# CENTRAL VERMONT PUBLIC SERVICE CORP.

ELECTRIC HEAT IS FLAMELESS - - -

*"Live Better Electrically"* CLEAN AND LOW COST

110

1965 - H. A. MANNING COMPANY'S

Ballance Cath (Mrs Maurice) emp Montoe  
Park Nursing Home h245 Main  
Ballance Maurice B (Cath) emp Display  
h245 Main  
Ballance Richd C USN r245 Main  
Ballance Ronald W stu r245 Main  
Ballenger Jas L (Mary J) emp UCC h  
Robinson av  
Ballou Josephine h208 Union  
Balmer Adolph (Bertha) h18 Greenwich  
S PO N B  
Bangs Lawrence B (Joan L) tchr Williams  
College h1 West Side dr  
Banks Grace wid Frank h114 Norton  
Banks Marguerite O nurse HWPMemHosp  
r114 North

**BANNER PUBLISHING CORPORATION**  
publishers of Bennington Banner 425  
Main tel 442-6300 pres-treas Law-  
rence K Miller v-pres Donald B Miller  
see p 59

Banulis Benjamin W (Lois) (Maple Haven  
Mobile Homes) h309 Safford  
Banulis Lois (Mrs Benjamin W) (Maple  
Haven Mobile Homes) h309 Safford  
Baptist Church pastor supplied Ethan Allen  
Hwy (U S Rte 7)  
Barbeau Arth J (Ada) retired h Lyons Dist  
RD1  
Barber Clayton L (Josie) h LeBlanc RD1  
Barber Edw A (Grace S) mech TEInc h  
East PO S  
Barber Edw J (Patricia) emp TEInc h  
Main NB  
Barber Eliz clk B Potters Inc r30 Monu-  
ment av OB

**BARBER EMMETTE J**  
(Mildred H) prop Empire Cleaners &  
Launderers and prop Bennington  
Automatic Laundry h123 Pleasant

Barber Grace S (Mrs Edw A) machine opr  
Thomson Mfg Co h East PO S

**BARBER HARRIET E**  
(Mrs Walter L) sec Walter L Barber  
Inc h8 Whipstock rd

Barber Henry A (Dorothea A) retired h135  
Beech  
Barber Ida B (Mrs Harley J) emp Thomson  
Mfg Co Inc h123 Park  
Barber Irene A (Mrs John) associate real-  
tor Breard H Hawkes (Realtor and  
Ins) res Pownal  
Barber Lela M wid Lester C h740 Main  
Barber Marcia tax collector Village of OB  
res inq 205 South B  
Barber Marguerite A wid Danl P h223  
Maple

**BARBER NORTON**  
(Marcia) lawyer 469 Main town agent  
and town moderator h20 Monument  
av Old Bennington

Barber Perley h8 Church N B  
Barber Raymond J (Pauline M) const wkr  
h Branch ext  
Barber Rita J (Mrs Robt E) teller Vermont  
Nati Bank h115 N Bennington rd  
Barber Robt A (Hilda M) truck driver  
Francis J Kelly h209 Branch  
Barber Robt E (Rita J) routeman Horst  
Dairy h115 N Bennington rd

**BARBER WALTER L**  
(Harriet E) pres-treas Walter L  
Barber Inc h8 Whipstock rd

**BARBER WALTER L INC**  
Pontiac and Buick Agencies 114 North  
Bennington rd tel 442-2135 pres-treas  
Walter L Barber sec Harriet E Barber  
see p 19

Barber Walter L Jr (Mary E) ser mgr  
Walter L Barber Inc h221 Washington  
av

Barber Wm H (Agnes W) retired h120 N  
Bennington rd

Barber Wm M (Lillian M) retired h Main  
S PO N B

Barden Wm (Donna) emp N Adams Mass  
h120 Filmore

Barker Marion H (wid Laurence H) medi-  
cal record librarian HWPMemHosp h  
Morgan hts

Barlow Edw dist supvr Triple S Blue  
Stamp Redemption Center res White  
Sand Lake NY

Barnes C Freemont (Florence H) retired  
h134 Union

Barnes Ralph H (Joyce E) const wkr  
h218 1/2 Ben Mont av

Barnes Robt A pntr h312 Pleasant

Barnes Zilla M wid Alfd M h241 Union

Barney Clarence A (Gladys) emp SMfgCo  
h Hawks PO N B  
Barnhardt Clarence H (Eva M) steward  
Fraternal Order of Eagles h913  
County

Barnhardt Eva M (Mrs Clarence H) emp  
Thompson Mfg h913 County

Barret Richd C (Betty O) dir-curator  
Bennington Museum Inc h Bank

Barrett Leon H (Martha E) retired h  
Beech

Barrett Lois Y wid Arth D dom h102 La-  
fayette

Barron Stacia M h318 Pleasant

Barrow Dorothy h643 Main

# THE VERMONT

FRAN and MARGE FIELD

Route 9 West

Tel. 442-2529

# MOTEL RESTAURANT COTTAGES

4 Miles from Downtown Bennington



# BILL HOGAN CHEVROLET-CADILLAC INC.



SALES - SERVICE

239 MAIN ST. Tel. 442-5451 24 HOUR WRECKER SERVICE - GEN. REPAIRS

BENNINGTON DIRECTORY - 1965

111

- Barrow Henrietta J r643 Main  
 Barry David h Morgan St Ext  
 Barry Eliz Mrs h222 Union  
 Barry John H (Irene E) local testman  
 NETCo h219 Washington  
 Barry Judith tchr Beech St Sch h502 Gage  
 Bartell Linda stu r327 Safford  
 Bartholdi Vincent E (Virginia R) platemkr  
 PCo h Branch ext  
 Bartholdi Virginia (Mrs Vincent) emp  
 Thomson's MfgCo h Branch ext  
 Bartholomew Alton D Jr (Eileen M) emp  
 Glen Falls NY h103 Holden  
 Bartimo Vincent mgr Green Mt Pk Race  
 Track Pownal h216 North  
 Bartlett Carl E (Rose M) emp ANCo h316  
 Safford  
 Bartlett Carl E Jr emp Art Ward Store  
 r316 Safford  
 Bartlett Jas E (Louise) emp Warren Wire  
 h Rooney's ct  
 Bartlett Louise (Mrs Jas E) emp B Brush  
 Co h Rooney's ct  
 Bartlett Robt USAF r Rooney's ct  
 Bartlett Rose M r316 Safford  
 Bartlett Ruth (Mrs Wm R) emp UCCo h7  
 Coolidge av  
 Bartlett Wm J (Eliz H) emp GUInc h956  
 E Main  
 Bartlett Wm R (Ruth) emp Bijur Lubricat-  
 ing Corp h107 Coolidge av  
 Bartley Myrtle J wid Chas H h Cleveland  
 av S  
 Barton Anna Mrs r Lyons District  
 Barton David C (Eileen R) county forester  
 310 Main (6) h West N B  
 Barton Eileen (Mrs David C) Stone House  
 hostess HTC MfgCo h West N B  
 Barton Janet E stu r West N B  
 Barton Robt H journeyman opr PCo h  
 Chapel rd  
 Bashaw Albert J stu r15 Church NB  
 Bashaw Albert V (Gertrude M) emp Edw  
 L Sibley h15 Church N B  
 Bashaw Amelia M Mrs h202 Valentine  
 Bashaw Dawn L nurse HWP Mem Hosp r908  
 Gage  
 Bassett Lulu wid Norman h77 Monument  
 av  
 Batease Chas (Gail) emp Double T Dairy  
 h West N B  
 Batease Dorothea Mrs emp TEInc h128  
 Filmore  
 Bates Julius E retired h225 Park  
 Bates Leo h129 Ben Mont av  
 Bates Ruth r226 Main  
 Batonick Ellen r Sam Batonick  
 Batonick Saml (Celia) prop Hillbrook Motel  
 and (The Terrace Rstr) h Ethan Allen  
 Hwy (U S Rte 7)  
 Bautin Gary J U S A r205 Division  
 Baxter Clarence P (Lillian N) h Fairview  
 Baxter Stowell D (Priscilla H) treas Baxter  
 Lumber Co Inc h Apple Tree la  
 O B  
 Beach Eliz P h910 Main  
 Beagle Ada wid Harry J r8 Walloomsac  
 Beagle Forrest H retired h Eagle PO S  
 Beagle Leon E (Jessie M) h Water N B  
 Beagle's General Store Richd V Damour  
 prop Eagle PO S  
 Beahre Josephine G emp HWP Mem Hosp h  
 Barber  
**BEATLY TED R**  
 asst plant mgr Union Carbide Corp  
 Consumer Products Division h Grand-  
 view  
 Beaton Lulu Mrs h132 Ben Mont av  
 Beatty Theod R (Lillian E) emp UCCPCo  
 h222 Grandview  
 Beauchain Edgar (Linda) electricians h1pr  
 D&D Jolivette Electric Supply Co h  
 Burgess rd  
 Beaudoin Jos (Mary J) paving and grad-  
 ing 215 Jefferson av h do  
 Beaudoin Jos mgr Ideal Rstr r328 Pleas-  
 ant  
 Beaudoin Leon (Cecele) emp UCCo h216  
 Division  
 Beaudoin Lionel W (Carol) emp Jos Beaud-  
 oin h116 Cutler  
 Beaudoin Lise H r215 Jefferson av  
 Beaudoin Pauline R sec Jos Beaudoin r215  
 Jefferson av  
 Beaudry Louise emp ESMfgCo r 246 Depot  
 Bebris Alex (Lucy) emp Manchester r  
 Town Line rd  
 Beck Patricia L h Pleasant N B  
 Becker Betty M emp B Brush Co r Hawks  
 av NB  
 Becker Chas O (Marion E) emp HTC MfgCo  
 and fire chief Town of S h Ledgley dr  
 S  
 Becker Elbert R (Caroline L) h155 Imper-  
 ial av  
 Becker Freeman E (Marie J) lab h Beech  
 ext  
 Becker Jeanne A stu r Gerald A Cornell  
 Becker LeRoy (Winnifred P) emp ESMfgCo  
 r Church PO S  
 Becker Margt M wid Theod E h215 North  
 Bennington rd  
 Becker Marion E (Mrs Chas O) bkpr Fran-  
 cis J Kelly Sinclair Distributor h  
 Ledgley dr S  
 Becker Merle (Marilyn) emp Burgess Bros  
 res Woodford  
 Becker Paul (Eliz J) fore Bijur Lubricat-  
 ing Corp h1 Hawks av S PO NB  
 Becker Paul H (Anne P) emp C & B Block  
 Co h Gore Hill rd  
 Becker Ralph W (Patricia) emp UCCPCo h  
 206 Branch  
 Becker Rolland L (Barbara J) emp Bijur  
 Lubricating Corp Inc h Willow rd  
 Becky's Stone House Mrs Rebecca S Grif-  
 fin prop antiques 300 N Bennington rd  
 Beebe Florence H (Mrs Winston E) tchr  
 NB h Sycamore la

# FAIRBANKS EXPRESS INC. Daily Service Albany, Troy, Bennington Pittsfield, North Adams, Williamstown

Terminal, Route 22

HOOSICK FALLS N Y

Phone 442-9570

112

1965 - H. A. MANNING COMPANY'S

Beebe Winston E (Florence H) emp UCCP-Co and town constable S h Sycamore la

Beech St School Mrs Lena Adams prin S Stream rd

Beecher Diane stu r708 Gage

Beecher Fredk J (Barbara) druggist 103 South h Bank O B

Beecher Janice B wid Frank S bkpr Adams Clothes Shop h708 Gage

Beecher Marion h232 Union

Beecher Wm H (Jennie F) retired h Lyons dist

Behan Barbara L sec BCHS r902 Main

Behan Cath C wid John F registrar Probate Court h902 Main

Belanger Exilda (Mrs Hector J) emp Yotts Mkt h335 Safford

Belanger Hector J (Exilda) prop Yott's Mkt h335 Safford

Belanger Leo J bartender HF r621 South

Belanger Vernon (Lucretia) emp Yott's Mkt h Anthony dr

Belisle Annette E asst dir nurses HWP-MemHosp h133 N Bennington rd

Belitt Ben tchr B C res inq do

Bell Albert J (Jeanette W) emp HTCMfgCo h104 Pratt

Bell Wm (Phebe I) h Buck Hill rd S

Bellemare Amanda L wid Armedis h215 Dewey

Bellemare Bernard J (Janet B) (Bellemare & Sons) h Park Street ext

Bellemare Clarina (Mrs Paul T) (Bellemare & Sons) h118 Cutler

Bellemare Emile D emp VtTissue Co h405 Gage

Bellemare Janet (Mrs Bernard J) nurse HWP MemHosp h Park Street ext

Bellemare Jeanette clk Woolworth Co r215 Dewey

## BELLEMARE LOUIS J

(Bellemare & Sons) and Exalted Ruler Benevolent Protective Order Elks No 567 r118 Cutler

Bellemare Paul T (Clarina A) (Bellemare & Sons) and sec H W Putnam Hose Co h118 Cutler

Bellemare & Sons (Paul T Bernard J and Louis J Bellemare) draperies and slip covers N Bennington rd cor Willow

Bellemare & Sons (Paul T Clarina A Louis J and Bernard J Bellemare) upholstery 116 Cutler

Bellis Carlton T (Margt B) retired h249 Elm

Bellrose John J Jr (Leona R) emp BenMont h30 Pageant RD1

Beloin Anna wid Fred dom h335 School

Bender Frances H wid John R sec Wills Agency Inc h Convent av

Bender Raymond E repr U S Social Security Administration res Rutland

Bender Steph (Agnes) emp Pownal h113 Union

Benedict Geo H deputy sheriff h323 South

Beneficial Finance Co Leonard E White mgr 449 Main

## BENEVOLENT PROTECTIVE ORDER OF ELKS

Bennington Lodge No 567 Exalted Ruler Louis J Bellemare Esteemed Leading Knight Dominick Yarnal sec John E Ahearn treas David E Carver Meets 7:45 p m 2nd and 4th Tuesday at 125 Washington av tel 442-2736 see p 31

Benjamin Carl D teller Vt Bank and Trust Co res E Arlington

Benjamin Mary Jo emp Thompson Mfg Co r106 Pratt

Benjamin Paul A (Frances) retired h Hill Shadow rd

## BEN-MONT A DIVISION OF WRAP-TURES GIFT WRAP INC

Ben Mont av tel 442-6331 pres Craig C Smith v-pres H James Wallace v-pres-sales Walter A Lapham v-pres Alvin D Jenkins controller Lee C Shoemaker plant supt James S Oatman personnel dir mgr and safety dir James E Hogan advertising mgr E C Harrington purchasing agt John P Griffin merchandising mgr A William Knights art director A H Paquin see p 52

## BENN-ADAMS INC

props Bennington Motel 143 Main pres Robert O Samuel sec-treas-clk of corp Joseph D Abbott see top lines

Benn-Bury Shop gifts Mrs Eleanor P Davis prop Main rd S

Benn Elmer (Edith) retired h Eagle PO 5

Benn Pastry Shop Mrs Agnes J Marcoux prop 241-243 Main

Bennett Barbara Mrs nurse Putnam Mem Hosp h125 Elm

Bennett Ralph R Jr (Elizabeth W) slsm r123 Main

Bennett Robert G (Beverly M) h218 Bradford

Bennington Airport mgr Joel Whittemore Airport rd

Bennington Auto Wrecking & Junk Co Jos Schocket prop rear 735 Main

**FAIR DEALING  
FINE SERVICE**

748 Main

**WILSON FORD INC.**

Dial 442-6373

Bennington



# WILLS AGENCY, INC.

Tel. 442-5416

116 SOUTH ST. BENNINGTON

Insurance - Real Estate

BENNINGTON DIRECTORY - 1965

113

**BENNINGTON AUTOMATIC LAUNDRY**  
Emmette J Barber prop coin operated  
laundry 140 Park cor Gage see p 32

**BENNINGTON BANNER**  
Banner Publishing Corp props New  
England's first offset daily newspaper  
and commercial offset printing 425  
Main tel 442-6300 - tel 442-2800 and  
442-2684 see p 59

Bennington Battle Monument & State of  
Vermont Historic Sites Commission  
Monument cir O B pres Edw Conion  
Bennington Battle Monument Monument cir  
OB cor Walloomasac rd O B

**BENNINGTON BELL LAUNDERERS DRY  
CLEANERS & LINEN SUPPLY**  
Harold Solomon prop 713 Main

Bennington Billiard Academy Everett L  
Vose prop 130 North

**BENNINGTON BOOKSHOP INC**  
books and stationery pres Ronald V  
B Sinclair v-pres Mrs Doris V Sin-  
clair clk of corp-treas Mrs Jane W  
Fradenburgh 416 Main tel 442-5136  
see p 22

Bennington Brush Co Inc brush mfrs 190  
North pres-treas Joe E Joseph  
Bennington Catholic High School Rev Vin-  
cent J Spinelli prin School

**BENNINGTON CHAMBER OF COMMERCE**  
see Greater Bennington Association  
and p 6

Bennington Chiropractic Clinic Donald S  
Roach chiropractic phys 258 North  
Bennington Church of Christ 524 South  
Rev Chas S Chandler minister  
Bennington Coin Co Stewart E Allen prop  
numismatist 495 Main

**BENNINGTON COLLEGE**  
pres Edward J Bloustein College rd  
tel 442-5401 see p 39

Administration Building admission  
business deans pres public relations  
office College rd (B College)

Barn Studio Drama College rd (B Coll-  
ege)

Bingham Building students apts College  
rd (B College)

Booth Building students apts College  
rd (B College)

Brick Garage Studio arts ceramic  
sculpture dance College rd (B Col-  
lege)

Camfield Building students apts College  
rd (B College)

Carriage Barn College rd (B College)

Commons drafting rooms painting  
College rd (B College)

Cricket Hall faculty res College rd  
(B College)

**BENNINGTON COLLEGE (CONTINUED)**

Dewey Building students apts College  
rd (B College)

Franklin Building students apts College  
rd (B College)

Guest Suite faculty res College rd (B  
College)

Infirmary physicians nurses secretar-  
ies College rd (B College)

Jennings Hall music College rd (B  
College)

Kirpatrick Building students apts Col-  
lege rd (B College)

Leigh Building students apts College  
rd (B College)

Library librarian and music library  
College rd (B College)

McCullough Building students apts  
College rd (B College)

Nursery School College rd (B College)

Science Building biology chemistry  
physics College rd (B College)

Stokes Building faculty res College rd  
(B College)

Swan Building faculty res College rd  
(B College)

Theatre College dr (B College)

Welling Building faculty res College rd  
(B College)

Woolley Building faculty res College rd  
(B College)

Bennington Co-operative Savings and Loan  
Association pres Geo W Buck sec-  
treas Clement C Walker asst treas  
Arth F Cronin 116½ South

**BENNINGTON COUNTY**  
see p 16

Bennington County Agricultural Stabiliza-  
tion & Conservation Service John J De-  
Vito office mgr 310 Maon (3-4)

Bennington County Courthouse 207 South  
Bennington County Farm Bureau pres  
Donald Lourie (West Rupert) v pres  
Clyde Bryant (Manchester Center) sec  
Mrs Olive Williamson treas Everett  
S Lillie office sec Mrs Priscilla T  
Palmer (Pownal) 310 Main

Bennington County Industrial Corp indus-  
trial development 215 South exec dir  
Raymond B Bowen

Bennington County of Court Reporter Mrs  
Billie Jones Brattleboro 207 South

Bennington County Soil Conservation Dist-  
rict Howard E Wilcox chm 310 Main

Bennington Display Manufacturing Corp  
pres J Duncan Campbell v-pres Allen  
Nemroe treas Joe E Joseph 901 Main

Bennington Drive-In Theatre Albert R  
Willard Jr mgr N Bennington rd

**BENNINGTON EVENING BANNER**  
see Bennington Banner

# FROST'S PHARMACY

Fountain—Gifts—Cosmetics—Drugs—Films—Developing—Surgical and Hospital Supplies  
Greeting Cards—Magazines—Fresh Cigars—Dietetic Foods—Candy  
198 NORTH ST. Tel. 442-5980 and 442-9758 BENNINGTON

## PRESCRIPTIONS

3 Reg. Pharmacist On Duty

114

1965 - H. A. MANNING COMPANY'S

**BENNINGTON FARM EQUIPMENT CO INC**  
pres William H Haskell treas Rhoda  
P Haskell (Harwood Hill) 106 Ethan  
Allen hwy tel 442-9276 see p 43

**BENNINGTON FREE LIBRARY**  
John B Rothrock librarian 104 Silver  
cor Union see p 42

Bennington Gallery Richd Comins prop 125  
North

**BENNINGTON GARAGE CORP**  
324 Main tel 442-5496 auto parts and  
supplies tires batteries retail and  
wholesale machine shop pres-treas  
John G Williams v-pres-sec George A  
Allard Jr asst mgr Alfred W Ellett  
see p 20

**BENNINGTON GRADED SCHOOL DISTRICT**  
225 School see p 41

Bennington Lanes (Albert R Willard Jr and  
John A Alonzo) N Bennington rd  
Bennington Launderette Armand O Roberts  
prop 128 North  
Bennington Little League Park County  
across from Division

**BENNINGTON MID-TOWN MOTEL**  
Carl E Capella mgr 109 W Main

Bennington Monument Gift Shop Robt E  
LaBeau prop Monument C

**BENNINGTON MOTEL**  
Benn-Adams Inc prop Joseph D  
Abbott mgr 143 Main cor Harrison  
av tel 442-5479 see top lines

Bennington Municipal Court Geo M Fien-  
berg judge 469 Main

Bennington Museum Inc curator Richd C  
Barret Main

Bennington Park Lawn Cemetery South  
Bennington Potters Inc (David and Gloria  
Gil) 324 County

Bennington Rod & Gun Club House off  
Buck Hill rd S

Bennington Rural Fire Department No4  
Willow rd

**BENNINGTON SOUTH SUPERVISORY  
UNION**  
(Bennington Graded School District  
and Mount Anthony Union High School  
District) Allan J Heath supt 225  
School tel 447-7501

Bennington South West District (Greater  
Bennington Schools Inc) 108 Union  
Leon E Wagner supt

Bennington Supply Inc pres-treas Norman  
H Greenberg clk of corp Mrs Selma  
B Greenberg whole lumber and bldg  
supplies 321 Main

Bennington Tile Co Robert J LaPorte prop  
209 N Bennington rd

**BENNINGTON TOWN AND VILLAGE OF**  
see p 15

Bennington Travel Agency The J Philip  
Hall dir 431 Main

Bennington Upholstery Edmond A Bushee  
prop 332 School

**BENNINGTON VILLAGE OF SCHOOLS**  
Allan J Heath supt 225 School see p 41

**BENNINGTON VILLAGE OF SCHOOLS  
JUNIOR-SENIOR HIGH SCHOOL**  
640 Main acting prin George A Slea-  
man see p 41

Bennington Village Cemetery Morgan

**BENNINGTON WOODCRAFTERS INC**  
see Old Bennington Woodcrafters Inc

Benn-View Motel (Henry H and Ella E  
Kuiken) South rd

Benson Edwin G retired h Overlea rd NB

Bent Edith S Mrs h Woodford rd

Bent Ralph M worthy sec Fraternal Order  
of Eagles Bennington Aerie No 1861 h  
456 Main

Bent Ruby wid Fredk H h173 S Branch

Bentley Eva M Mrs h139 N Bennington rd

Bentley Glendon E (Joan M) mach-mech  
Ben-Mont and mech Wilson Ford h139  
Leblanc av

Bentley Leo J (Beryl L) dist Fairdale  
Farms Inc Products h Dermody rd

Bentley Robt A h113 Gage

Bentley Ross D emp HTCMfgCo h139 N  
Bennington rd

Bentley Ruth P emp TECorp r139 N Ben-  
nington rd

Bentley Darel (Marg) emp Vt Tissue Paper  
Co Banks St Ext NB

Berard John L (Lois F) emp Warren Wire  
h204 Lincoln

Berard Lois (Mrs John) pract nurse Put-  
nam Mem Hosp h204 Lincoln

Berard Wm F (Virginia B) emp Ben-Mont  
Papers h Burgess rd

Bergeron Clara A clk Atkins Jewelry h211  
Union

Bergeron Edw E (Celia) h211 Safford

Bergeron Louise A sten Wm C Sennett  
r211 Union

## MULLEN-MAYFLOWER

AGENTS FOR MAYFLOWER TRANSIT

Call Collect 663-3776

## LOCAL and LONG DISTANCE MOVERS

Serving Northern Berkshire Since 1880

BONDED WAREHOUSE

STORAGE-PACKING

# HANSON-WALBRIDGE FUNERAL HOMES

Tel. 442-4329  
213 WEST MAIN ST,

DEAN F. HANSON, Director  
AMBULANCE SERVICE

Tel. 375-2222  
ARLINGTON

BENNINGTON DIRECTORY - 1965

115

- BERGMARK DAVID A**  
(Janet) dir public relations and development Bennington College h White Chapel rd
- Bergquist Marie R stu r304 Pleasant  
Bergquist Roy H (Marie) fore service NET&TCo h304 Pleasant
- Berne Goldie wid Hugh A h101 Morgan  
Berry David H (Jo A) h Morgan ext  
Berry Eliz G wid Walter H prop Wallom-sac Inn h Monument av cor West O B  
Berry Florence M h113 Valentine  
Berry Martha (Mrs Walter H Jr) mgr dining room Walloomsac Inn O B res do  
Berry Walter H Jr (Martha) mgr Walloomsac Inn O B res do  
Besaw Dora h318 Pleasant  
Beshara Geo (Isabelle) prop Beshara Bros h102 Scott  
Beshara Joanne M clk Beshara's Mkt r102 Scott  
Beshara John J emp Bell Laundry r102 Scott  
Beshara Market Geo Beshara prop grocers 119 Park  
Beshara Michl A (Evelyn) prop Tastee Freez h127 Bradford  
Beston Wm J Rev superior Holy Cross Novitiate h Monument rd  
Betit Andre H prop Tri-Mont Texaco Ser Sta r213 Park  
Betit Antoinette (Mrs Azarias L) emp TE Inc h S Stream rd (tr)  
Betit Azarias L (Antoinette) h S Stream rd  
Betit Clara M wid Onephore F r145 Ben Mont av  
Betit Donald W (Patricia K) appr opr PCo h Church N B  
Betit Eug D Jr h205 Division  
Betit Francis (Eva) emp Pownal h220 Gage  
Betit Gertrude R emp B-MP Inc h145 Ben Mont av  
Betit Hector T (Irene) emp Fairdale Farms h213 Parks  
Betit Irene (Mrs Hector T) presser Empire Clars & Launderers h213 Park  
Betit Jos T (Myrtle) opr PCo h Woodford rd  
Betit Kenneth L (Jane L) tool and die mkr Reynolds Tool & Die Co H F h Willow rd  
Betit Leo T (Joan Ann) opr TEInc h Park St ext  
Betit Lewis H (Patricia H) methods man Tansitor Electronics h Hunt  
Betit Louis (Julie K) emp PCo h106 Norton  
Betit Philip Francis platemkr PCo h126 Ben Mont av  
Betit Raymond P (Kathleen M) prop Raymond P Betit Insurance Agency real est broker mgr Gibney Haynes & Kane Funeral Home town lister and Justice of the Peace h118 Imperial av  
Betit Raymond P Insurance Agency Raymond P Betit prop 439 Main  
Betit Theodule J (Hermine M) retired h 108 Norton  
Betit Wilfred (Cora) painter Hunt nr Bank h do  
Betit Zotique (Kath) retired h138 Scott
- BETTER TV INC OF BENNINGTON**  
cable television 317 Main tel 442-9395 pres-treas Albert J Ricci mgr Paul W Clark see back cover
- Betti Agnes L MRs h205 Maple  
Betts Eva L wid Demetrius h117 Adams  
Betts Helen X (Mrs Pietro M) (Century Rstr) h206 Main  
Betts Pietro M (Helen X) emp Century Rstr h206 Main  
Bevin Gyneth (Mrs Lloyd) emp ANCo h Branch ext  
Bevis Alice (Mrs Elmer) receptionist Vt State Employment Ser h Riverside dr  
Bevis Carole A emp Tansitor Electronics Inc r Francis G Bevis  
Bevis Elmer (Alice) h Riverside  
Bevis Francis G (Frances M) driver Ideal Fuels h Church S  
Bevis Fred J (Louise) retired h Water NB  
Bevis Mabel A Mrs r Francis G Bevis  
Bevis Norma K (Mrs Ralph A) legal sec Waldo C Holden h102 Morgan  
Bevis Ralph A (Norma K) prop The Gun Rack h102 Morgan  
Bevis Richd stu r Church S  
Biddle Doris (Mrs Geo M) mach opr Hoy Mfg Co Inc h Hillside N B  
Biddle Geo M (Doris) emp State Liquor Store h Hillside N B  
Biddle Roger C (Wilma W) cont (ptr) Rice la N B h do  
Biddle Wilma W (Mrs Roger C) emp Paradise restr h Rice la N B
- BIERWIRTH GEORGE E**  
(Margaret) sales mgr Central Vermont Public Service Corp h Pageant
- Bierwirth Robt J (Shirley) emp Morse Court h 24 Greenwich S PO N B  
Big Benn Motel Inc pres Gost Abanidis v-pres Mary Allan sec-treas Geo Allan South  
Bigart Gareth A (Gail H) emp Wassick's Tire Ser h South RD1  
Biggs Rita A (Mrs Thos T) emp TEInc h216 Union  
Biggs Thos T (Rita A) retired h216 Union  
Bijur Lubricating Corp 210-216 South pres Wm E Durnan plant mgr Thos F Rogers  
Bilile Atta P Mrs h216 Valentine  
Bill's Radio Service Wm J Long prop 123 Fillmore  
Billert Jas E emp ANCo r106 Pleasant  
Billert John E taxi driver Ruskin's Taxi r106 Pleasant

# THE TROY RECORD, morning, and THE TIMES RECORD, evening,

HOOSICK FALLS PHONE: 686-9731

Cover this Market Area DAILY

116

1965 - H. A. MANNING COMPANY'S

Billow Henrietta C (Mrs John J) auditor  
Town S h Cleveland av S  
Bilodeau Marie A emp Vt Solders Home  
r108 Norton  
Birchley Jos A (Anita) emp Bijur Lubri-  
cating Corp h Coleville rd  
Bird Bruce W emp NA r246 School  
Bird Carol h125 Branch  
Bird Richd C trooper Vt State Police res  
Manchester  
Bird Richd W stu r246 School

## **BIRD THEODORE W** (Phyllis S) v-pres Noveck-Shultz Inc h212 School

Bischof John (Joy) emp Watervliet N Y  
h31 Bank St ext N B  
Bishop Amos Jr (Gertrude L) mach opr  
Troy N Y h108 Safford  
Bishop Earl h810 Gage  
Bishop Earl (Mable) emp Pownal h Cole-  
ville rd  
Bishop Gertrude L (Mrs Amos Jr) emp  
UCCPCo h108 Safford  
Bishop Harry (Doris) h1085 Main  
Bishop Harry (Florence) h1077 Main  
Bishop Henry J (Clara J) emp Bijur Lub  
Corp and prop Bishop's TV Ser r  
Belvidere  
Bishop Mary R Mrs h Rice la N B  
Bishop Ralph M (Jannette) driver Gay's  
Express Inc res Pownal  
Bishop's TV Service Henry J Bishop prop  
Belvidere  
Bissonette Wilfred (Alyce) driver Gay's  
Express Inc res Dolan av H F  
Bitensky Jason (Rose L) prop The Village  
Nook h351 Elm  
Bizzarro C Frank (Shelia M) tchr BCHS  
h210 Lincoln  
Bizzarro Jos H (Barbara J) mgr Dragon's  
Shoes h234 North

## **BLACK LEONARD J** (Marjorie H) gen sec Young Men's Christian Association h325 Elm

Black Raymond G (Kath) emp Vt State  
Unemployment Compensation h116  
Dewey  
Blackstone Arnold G (Janet) teller Vt  
Bank and Trust Co h219 Silver  
Blake Chas E (Mildred I) maintenance eng  
HTCMfgCo h115 Rollin  
Blake Clark M pntr h25 Sage N B  
Blake Donald E (Loretta G) emp Bijur  
Lubricating Corp h White Chapel rd  
Blake Eliz S wid Henry E h S Stream rd  
Blake Floyd (Sylvia) h174 S Branch  
Blake Hiram A (Francies) emp B Display  
h129 Filmore

Blake Jane emp Warren Wire Co Pownal  
h204 Beech  
Blake Loretta G (Mrs Donald E) mach opr  
Hoy Mfg Co h White Chapel rd  
Blake Mildred I (Mrs Chas E) emp Sim  
Sen Ind Inc h115 Rollin  
Blake Richd C (Joan) tchr B C res inq do  
Blanchard Bruce F emp Horst's Dairy  
r333 Elm  
Blanchard Cath wid Dewey r518 South  
Blanchard Grace E (Mrs John L) cik HWP  
MemHosp h333 Elm  
Blanchard John L (Grace E) retired h333  
Elm  
Blanchard Leslie h213 Union  
Blanche's Beauty Salon Mrs Blanche M  
Curtis prop 341 School  
Bleau Arth (Emogene) lab h off Burgess  
rd RD2  
Bleau Kenneth A (Betty B) emp HTC MfgCo  
h Burgess rd  
Bleau Raymond L (Philonese) mason  
h250 1/2 Ben Mont av  
Bleau Richd R emp UCCo r108 Safford  
Blodgett Alice M wid Carl E h502 Gage  
Blodgett Carl R (Doris R) emp UCCPCo  
h Park St ext  
Blodgett Malcolm G emp Hutch's Taxi  
r303 Elm  
Blodgett Ruth W wid Harlan E emp Indy  
HWP MemHosp h303 Elm  
Blodgett Stanley C (Lois) emp Ben Mont  
Papers res N B  
Blodgett Wm G (Frankie) emp UCCPCo  
h116 Fairview ter  
Blot Colette' emp Lally Mfg Corp r Mar-  
garet la  
Blot Rachelle' emp Lally Mfg Corp r  
Margaret la  
Blot Yvette emp Lally Mfg Corp r Mar-  
garet la

## **BLOUSTEIN EDWARD J** (Ruth Ellen) pres Bennington College h College Campus

Blue Benn Diner Harold H Vallee prop  
Hunt  
Blue Flame Gas Service (branch office)  
Jos P Restino mgr 141 N Bennington  
rd  
**BLUTO CYRIL**  
(Eileen) mgr Montgomery Ward & Co  
h Pleasant N B  
Bluto Eileen (Mrs Cyril) customer re-  
lations clk HTC Mfg Co h Pleasant N  
B  
Bob's Refrigeration Robt M Olin prop  
Lyons District

## **J. H. Winslow Plumbing & Heating Supply Co. Inc.**

**CONTRACTORS - FUEL OIL - BOTTLED GAS - WHOLESALE - RETAIL**  
303 DEPOT ST. Tel. 442-6308 DAVID L. HAYDEN, Mgr.

# WILLS AGENCY, INC.

Tel. 442-5416  
116 SOUTH ST.

BENNINGTON

Insurance - Real Estate

BENNINGTON DIRECTORY - 1965

117

- Bobowiec Michl tchr Molly Stark Jr High  
Sch res Adams Mass
- Bodine Chas H (Elva M) emp Fairdale  
Farms and Village Trustee Ward 6  
h308 Crescent blvd
- Bodine Elva (Mrs Chas H) asst College  
Bookstore h308 Crescent blvd
- Bodine Harold emp Ben-Mont Paper Inc  
r119 Spring
- Bodine Minnie wid Chas h118 Spring
- Bodine Ruth B prin B Elementary Sch  
r119 Spring
- Bohne Paul W (Ethel B) U S Weather ob-  
server h Ethan Allen hwy RD
- Bohne Paul W Jr (Muriel) prop Harwood  
Hill Orchard h Ethan Allen Hwy
- Boise Fredk J (Frances I) h Morgan
- Boivin Jos G (Melina) retired h739 Main
- Bollinger Chas S siam h Ethan Allen Hwy
- Bolton Helena (Mrs Vernon P) emp  
Thomson Mfg Co Inc h114 Dewey
- Bolton Vernon P (Helena M) prop B & B  
Billiards h114 Dewey
- Bond Mabel H wid Geo G h238 Union
- Bonfiglioli Andrew emp GUInc r129 North
- Bonham Eupha tchr BHS h312 South
- Bonham Rowena Mrs r312 South
- Bookahian Ruth A wid Chas legal sec Wm  
C Sennett h137 Dewey
- Booth Robt H (Julia A) emp ESMfgCo h  
East PO S
- Borden Gail retired h207 Union
- Borden Richd G (Teresa K) emp ESMfgCo  
h Eagle PO
- Borg Natalie nurse HWP Mem Hosp off  
Main (6)
- Bortell Chas E (Gabrel) emp ANCo h327  
Safford
- Bortell Gabrel (Mrs Chas E) emp Ben-  
Mont h327 Safford
- Bortell Ralph H (Lena) retired h124 Con-  
gress
- Boscoe Blanche M h205 Bradford
- Bostwick Alfd emp Butter & Morse r N  
Bennington rd
- Bostwick Mae M tchr Oakhill Sch r222 N  
Bennington rd
- Bostwick Marilyn B stu r222 N Bennington  
rd
- Bostwick Mildred wid Geo h N Bennington  
rd
- Bostwick Royal F (Marian L) h N Benning-  
ton rd RD1 N B
- Bottom Alfd L retired h406 South
- Bougeois Doris M laboratory aide HWP  
Mem Hosp r218 Division
- Boulerice Albert G (Regina C) prop The  
Whitney h129 North
- Boulet Arth J USAF r107 Stark
- Boulet Doris wid Leo emp TEInc h107  
Stark
- Boulrice Victor J (Madeline M) prop The  
Cozy Tourist Home h184 North
- Bouplon Carl (Myrtle L) emp HTC Mfg Co  
h Ethan Allen Hwy U S Rte 7
- Bouplon Robt J (Judith E) emp UCCPCo h  
Lyons dist
- Bouplon Wm h1014 County (tr)
- Bourassa Lillian wid Bernard J h1 Morti-  
mer
- Bourgeois Bernard G (Gisele) emp Grand  
Union Store h Ethan Allen Hwy
- Bourgeois Donald (Anita B) emp First Nat  
Store h126 Scott
- Bourgeois Doris M laboratory aide Putnam  
Memorial Hosp Institute for Medical  
Research r218 Division
- Bourgeois Jos W (Constance R) service-  
man Harrison Peckham Jr h128  
Leblanc av
- Bourgeois Wilfred (Elise) pntr 218 Divi-  
sion h do
- Bourn Carroll emp Lauzon's Mach Shop  
res Lyons Dist
- Bourn Garold F (Mildred F) maintenance  
Sourdiffe Nursing Home h128 Lincoln
- Boutin Adjutor (Lucianna) emp Adams  
Mass h337 School
- Boutin Carol A stu r715 County
- Boutin Donald B wid Wm J h Gypay la RD1
- Boutin Emile J (Marie) h229 Division
- Boutin Emma emp UCCPCo r330 Safford
- Boutin Girard (Norma) emp TEInc h109  
LaFayette
- Boutin Helen M office mgr Fairdale  
Farms Inc h Gypay la
- Boutin Henry L (Mary T) retired h West  
rd RD1 O B
- Boutin Jules emp embossing dept ANCo  
r330 Safford
- Boutin Leo R (Marie A) emp Bijur Lu-  
bricating Corp h121 Fillmore
- Boutin Leon J (Beatrice C) prop Leon's  
Knotty Pine Motel h130 N Bennington  
rd
- Boutin Louis A (Rita M) emp NCCo h715  
County
- Boutin Louis O (Doris) emp Seven States  
Gas Co h214 Maple
- Boutin Lucianna (Mrs Adjutor) emp Sim-  
Sen Industries h337 School
- Boutin Lucy (Mrs Rene) emp Bijur Co  
h120 Scott
- Boutin Marg stu r214 Maple
- Boutin Mary L (Mrs Pierre) emp Thom-  
son Mfg Co Inc h216 Park
- Boutin Pierre (Mary L) emp Ben Mont  
h216 Park
- Boutin Raphael retired h117 Pleasant
- Boutin Rene (Lucy) emp Warren Wire  
h120 Scott
- Boutin Roland emp Ben-Mont r330 Safford
- Boutin Theresa B wid Jos A h205 Division
- Boutin Wm E retired r118 Dewey
- Bouton E T h U S Rte 7 S
- BOVEE DAVID V**  
(Lois) dir information services  
Bennington College res Shaftsbury
- Bovie Victor (Louise) emp B College h  
Holiday dr S

# W B T N

# BENNINGTON

Community Station for the Bennington-Hoosick Falls area. 1000 watts, 1370 kc.  
HARWOOD HILL BENNINGTON Telephone 442-6321

118

1965 - H. A. MANNING COMPANY'S

Bow Jas (Julia) emp NCCo h Hawks av N  
B S PO N B

Bow Julia (Mrs Jas) inventory control  
HTCCo h Hawks av S PO N B

Bowen Florence M hskpr Sylvester Jas  
r516 Gage

Bowen John T (Nancy) emp Broad Brook  
Press Inc h Hunt

Bowen Orrin B (Harriet B) clk Hotel  
Putnam h232 Union

## BOWEN RAYMOND B

retired and v-chm American Red  
Cross Bennington Chapter and exec  
dir Bennington County Industrial  
Corp h Woodford rd

Bowles Belle wid Harry h Branch ext  
RD2

Bowles Flora Mrs r209 Pleasant

Bowmaker Edw H r460 Main

Bowmaker Karen E clk County Nat Bank  
r505 South

Bowmaker Norma Mrs nurse Orthopedic  
Associates h505 South

Bowman Leroy R (Hazel E) retired h  
Matteson rd N B

Boyajian Harry r309 Main

Boyd Jasper emp VtSHDept res Wilming-  
ton

Boyd Leon H retired h124 Branch

## BOYLE CHARLES F

(Marilyn M) esteemed loyal knight  
Benevolent Protective Order of  
Elks and sales rep U S Plywood Co  
Albany h122 Jefferson av

Boyle Marilyn M (Mrs Chas F) bkpr Vt  
Bank & Trust Co h122 Jefferson av

Boynton Florence H wid Wm

Brace Henry H (Eva P) retired h328  
Pleasant

Brace Myrtle D Mrs h136 Ben Mont av

Brace Sidney N retired h Water N B

Brackett Francis W (Eva D) retired h  
Sycamore la S

Bradford Daisy wid Wm H h802 Main

Bradford W H Hook & Ladder Co BFD  
212 Safford

Bradich Evelyn M (Mrs John P) acct Pow-  
nal

Bradley H Lenore r Stella M Hawkins

Bradley J Lawrence (Lillian M) retired  
h Anthony dr

## BRANSFIELD THOMAS A REV

asst pastor StFrancis de Sales Church  
r207 Main

Brant Henry (Patricia) tchr BC res N B

Brash Lottie Mrs h206½ Division

Brasie Chas E (Mabel) emp Ben Mont  
Papers Inc h201 Depot

Brasie Mabel (Mrs Chas E) emp Wright  
Way Lody Inc h201 Depot

Bratcher Patricia (Mrs Stanley) teller  
County Nat Bank res inq do

Bratcher Stanley (Patricia) emp Williams-  
town Mass

Bratcher Wm (Mary Jan) emp Williams-  
town Mass h309 Gage

Bratton Brazell's Restaurant Emil H  
Schmigel prop 101 River

Breen Chas F (Luella A) prop Breen's  
Furniture Shop h Jason Daniels rd PO  
S

Breen's Furniture Shop Chas F Breen prop  
Jason Daniels rd S

Breese Alex H (Dorothy) emp W E Dudley  
Inc h Holiday dr S

Breese Belle R wid Harry G h273 Union

Breese Dorothy (Mrs Alex H) prop Breese  
Sea Foods h Holiday dr S

Breese Harry M emp NETCo r Alex H  
Breese

Breezy Sea Foods Harry L Saunders prop  
165 Ben Mont av

Brennan Anne T nurse HWPMemHosp r  
138 Dewley

Brentnell Ella wid Geo h207 Ben Mont av

Bridge Eva A wid Morgan W h222 Brad-  
ford

Bridge Helen E Mrs r329 School

Briggs Arth L prop Amoco Ser Sta res  
Woodford

Briggs Clarence (Maria) emp Bijur Lub  
Corp h1032 Main

Briggs Eileen M h220 Beech

Briggs Harry L (Doris I) plmbr Randall  
F Briggs h Middle Pownal rd

Briggs John H (Susan P) emp Hall Farm h11  
Greenwich S PO N B

Briggs Lena E wid Eug h Robinson av

Briggs Lizzie M wid Randall F h309  
Beech

Briggs Randall (Kathy) emp Randall F  
Briggs h Merson

Briggs Susan (Mrs John H) emp TEInc  
h11 Greenwich S PO N B

Brillon Jas V (Mary J) emp HTC MfgCo  
h Harmon rd

Brillon Mary J (Mrs Jas V) emp Eagle  
Square Mfg Co h Harmon rd

Brimmer Clifford B h Willow rd (tr)

Brimmer Fannie A h819 Gage

Brimmer Leo (Laura) retired h Bryant

Brin Edmund J (Lyda C) retired h133  
Coolidge av

Briody Hugh P (Geraldine C) h208 School

Brissette Albert L (Mary R) emp SPECo  
NA Mass h Carpenter Hill rd

# DAVE'S PRESS

Water St.

N. Bennington

# QUALITY OFFSET PRINTING

Tel. 442-2618

S. M. Buxbaum

# MOTOROLA Babcock Electric

TELEVISION - RADIO - STEREO - SOUND SYSTEMS RENTALS  
MORGAN ST. EXT. Tel. 442-9248 BENNINGTON SALES and SERVICE

BENNINGTON DIRECTORY - 1965

119

- Brissette Mary R (Mrs Albert L) emp Thomson Mfg Co h Carpenter Hill rd  
 Brissette Terese A stu r Albert L Brissette  
 Bristol Roger H (Marjorie E) emp Vt Container Corp h Lyons Dist  
 Britch Douglas H (Joan) pntr 114 Rollin h do  
 Britch Joan L (Mrs Douglas H) bkpr Max Oil Ser h114 Rollin
- BROAD BROOK ADVERTISING AGENCY**  
 Stuart E Murphy Inc props advertising artwork layout and planning photography copy preparation and public relations 933 Main tel 442-9150
- BROAD BROOK PRESS THE**  
 letter press and offset printing 933 Main tel 442-9150 Stuart E Murphy Inc prop Alfred E Arnold gen mgr see front cover
- Brochu John E (Mary E) emp Village h211 Gage  
 Brock Robt tchr Molly Stark Elementary Sch r105 Grandview  
 Brockway Thos P (Jean L) instr B College h Matteson rd  
 Bromirski John (Martha) emp Salem NY h111 Adams  
 Bromirski Martha (Mrs John) x-ray HWP Mem Hosp h111 Adams  
 Bromley Burton L (Bessie A) retired h Mechanic N B  
 Bromley Lydia Mae wid Wm emp B College h Main S PO N B  
 Bronson Agnes M wid Chester J h310 Weeks  
 Bronson Arth (Julia) emp HTCMfgCo h105 Hicks av  
 Bronson Dewey (Alice) retired and trustee public funds S h Church PO S  
 Bronson Edw W (Phyllis) rural carrier PO h Sycamore la S  
 Bronson Julia (Mrs Arth) emp TEInc h105 Hicks av  
 Bronson Phyllis P (Mrs Edw W) sten Thomson Mfg Co Inc h Sycamore la S  
 Bronson Wm (Madelyn C) emp Town of B h325 South  
 Brood Edw W (Cath M) retired h N Bennington rd  
 Brookman David A (Lucille A) emp Larson's Machine Shop h112 Rollins  
 Brookman Edw H (June H) emp Ben-Mont h5 Division pl  
 Brookman Ronald (Ada C) retired h247 Union  
 Brooks Bradford (Mary G) h11 Hawks pl  
 Brooks Francis (Marguerite J) appr opr PCo h143 Ben Mont av  
 Brooks Wm P (Kath M) boss finisher OBW h318 School  
 Brophy Howard J deputy sheriff res Manchester
- Brothers Arth J r Sourdiffe's Nursing Home South Stream rd  
 Brousseau Lena Mrs h814 Main  
 Browe Harry S (Patricia R) serviceman Seven States Gas Co h Park St ext  
 Browe Howard (Hilda) farmer h Buck Hill rd S  
 Browe Lawrence P Jr fore HTC Mfg Co r Bank St ext PO N B  
 Browe Patricia R (Mrs Harry S) mill wkr TEInc h Park St ext  
 Browe Ruth M (Mrs Lawrence P) prop Vt Yankee Lodge res WS  
 Browe Stanley W (Lillian P) farmer h Cleveland av S  
 Browe Thos R (Darlene S) farmer h Ethan Allen Hwy  
 Brown Albert C retired h211 Beech  
 Brown Averill (Esther) lwyr Singer Sewing Machine Co N Y h9 Walloomasac rd  
 Brown Beatrice E (Mrs Rodney) sec Richd Diamond h236 Division  
 Brown Chas emp Edw Vose r151 North  
 Brown Doris Mrs emp Thomson Mfg Co h318 Pleasant  
 Brown Edmund E emp BPD r217 Maple  
 Brown Floyd H (Lois) driver Gay's Express Inc res Eagle Bridge NY  
 Brown Francis (Estella) emp Pownal Tanning Co h806 Gage  
 Brown Frank emp OBW r170 S Branch  
 Brown Hazel E h932 Gage  
 Brown John (Annie M) retired r211 N Branch  
 Brown Jos B (Edith S) retired h917 Gage  
 Brown Leo M (Agnes E) retired h off Main (15)  
 Brown Martin V (Rosemary P) prop Brown's Radiator Ser h56 Robinson av  
 Brown Ralph A (Ann) cont 328 Dewey h do  
 Brown Robt F (Rose M) emp Ben-Mont h317 Washington av  
 Brown Rodney E (Beatrice E) emp Ben-Mont Papers h236 Division  
 Brown Rosemary P (Mrs Martin V) emp UCCPCo h56 Robinson av  
 Brown Sharon tchr Beech St School res inq do  
 Brown Wm J emp Pownal Tanning Co r806 Gage  
 Brown Wm W emp TEInc h233 School  
 Brown's Radiator Service Martin V Brown prop N Bennington rd Rte 67A  
 Brownell Dorothy Mrs tchr B Elementary Sch res Arlington  
 Brownell Romaine (Lillian) h15 Greenwich S  
 Browning Florence T (Mrs Wm H) office nurse Wm H Browning h Middle Pownal rd RD2  
 Browning Wm H (Florence T) phys 505 Main h Middle Pownal rd RD2  
 Brubaker Edw (Kath) typewriter slsm h College rd N B

# KIRKSIDE MOTEL

2 BLOCKS FROM DOWNTOWN  
250 MAIN ST.

Tel. 447-7596

FRANKLIN and ELIZABETH RILEY

OPEN YEAR AROUND  
BENNINGTON

120

1965 - H. A. MANNING COMPANY'S

- Bruce Barbara P (Mrs Richd W) mach opr  
Hoy Mfg Inc h1087 Main  
Bruce Richd W (Barbara P) wood wkr  
Cushman's h1087 Main  
Brundage Josephine wid Duane H h21 Main  
N B  
Brundige Erma T h119 Main (tr)  
Brundige Jas emp Petersburg NY h250  
North  
Bruneau Albert (Dorothy J) emp B Lanes  
and prop Al's Electronic Ser h Park  
St ext  
Bruneau Arth (Anna) emp janitor BHS h226  
Bradford  
Bruneau Francis G (Kath) carp h off Wood-  
ford rd  
Bruneau Harvey A emp Thomson Mfg Co  
r226 Bradford  
Bruneau Harvey G h830 Main  
Bruneau Lila E (Mrs Philip) emp TE Inc  
h310 County  
Bruneau Philip (Lila E) UCC h310 County  
Bruneau Rolande Mrs tchr S Elementary  
Sch res Pownal  
Bruneau Wallace (Stella) h125 McCall  
Bruneau Wm A (Rolonde C) carp h952  
Main  
Brunick Doris emp Eagle Square Mfg Co  
r1079 Main  
Brunina Douglas P (Theresa M) emp SpE  
Co North Adams Mass h Jefferson hts  
Brunina Francis E (Ruth P) produce mgr  
Grand Union h1002 County  
Brunina Francis P (Mabel) retired h231  
Bradford  
Brunina Mary stu r1002 County  
Bruso Arth J (Lucy) maintenance ANCo  
h127 Coolidge av  
Bruso Carolyn (Mrs Jos) emp Darling  
Kellys Motel h7 Bradford pl  
Bruso Edmond J (Ethel M) h206 Beech  
Bruso Jos (Carolyn) emp Tri-Mont  
Service Sta h7 Bradford pl  
Bruso Jos (Marjorie) emp Hoosick Falls  
N Y h Leblanc av  
Bruso Lucy (Mrs Arth J) emp Thomson  
Mfg h127 Coolidge  
Bruso Mary Mrs h Barber  
Bruso Wm F (Fay C) emp Eagle Sq Mfg  
Co S h Mechanic N B  
Buak Henry J (Ruth H) ser mgr Henry M  
Tuttle Co h Ethan Allen hwy S  
Buchanan Blanche A r107 Soule  
Buchanan Donald W (Doris S) rte man  
Horst Dairy h307 Gage  
Buchanan Doris S (Mrs Donald W) muni-  
cipal court reporter h307 Gage  
Buck David (Georgia) emp Horst Dairy h  
252 Union
- BUCK GEORGE W  
(Isabel) pres-treas Wills Agency Inc  
pres Bennington Cooperative Savings  
and Loan Association h338 Elm  
Buck Georgia M (Mrs David) dietary dept  
HWPMemHosp h252 Union  
Buck Julia emp Lally Mfg Corp res inq do  
Buck Louella R wid Fred dom h119 Harri-  
son av  
Buck Robt F (Virginia N) slsm h252 Union  
Buck Susan wid Frank B emp Bijur Lubri-  
cating Co h307 Pleasant  
Buckler H Warren reporter Banner Pub-  
lishing Corp r West rd  
Buckley Building 201 South  
Buckley David (Elsie) retired h Twitchell  
Hill rd S  
Buckley Margt E wid Christopher H h353  
Elm  
Buckley T Garry (Frances L) realtor 201  
South h West rd O B  
Buell Alfd (Grace) emp Edw & Sibley Mfg  
Co h Water N B  
Buffam Frank E emp Vt SHDept res Arling-  
ton  
Buffum Clifford E (Dorothy M) ser mgr  
Seven States Gas Co h Twitchell Hill  
rd S  
Bugbee Carl J emp Vt SHDept h Star  
Route B  
Bugbee Ethel Mrs clk The E L Nichols  
Store h544 Main  
Bugbee Jessie A emp Vt SHDept h Star  
Route B  
Bugbee Mina wid Carl h103 Oakes  
Bull Ida G Mrs emp 802 Main r do  
Bull Roger C (Sue C) emp Hudson Falls  
N Y h Twitchell Hill rd PO S  
Bullard Jas G (Minnie M) retired h Page-  
ant  
Bulrushes Motel (Robt and Eleanor Gilroy)  
Pleasant Valley rd O B  
Bump Carl (Mary E) farmer h White Chap-  
el rd RD2  
Bump Elijah emp Eagle Sq h Lyons Dist  
Bump Florence wid Floyd L h Rice la  
Bump Jas A kitchen wkr r Carl Bump  
Bump Joan S (Mrs Lawrance J) opr NETCo  
h Gore Hill rd  
Bump Lawrance J (Joan S) emp Vt Tissue  
Co h Gore Hill rd  
Bump Richd W (Anita) driver Gay's Ex-  
press Inc res H F  
Bump Wesley L (Flora) mech Thurbers  
Garage Inc and town constable S h  
Twitchell Hill rd S  
Burdick Francis J (Marie I) emp HTC Mfg  
Co h 8 Carrigan's la  
Burdick Walter (Anna) emp Warren Wire  
Co Pownal h141 Hamlin av

## THOMPSON TREE CO.

GENERAL TREE SERVICE  
REMOVAL—PRUNING

SPRAYING

EARLE T. THOMPSON

220 GAGE ST.

Tel. 447-7321

BENNINGTON



# WILLS AGENCY, INC.

Tel. 442-5416

116 SOUTH ST. BENNINGTON

Insurance - Real Estate

BENNINGTON DIRECTORY - 1965

121

- Burgess Albert A (Julia C) retired h107 Monument av O B
- Burgess Alfd M (Pauline) emp SpECo h134 Scott
- Burgess Annette Mrs emp StJoseph's Business College h107 Scott
- Burgess Brothers (Clyde G Burgess and Clyde G Burgess Jr) gen contra Burgess rd
- Burgess Chester R (Alberta M) trucker h311 Silver
- Burgess Clyde G (Belle B) (Burgess Brothers) h Burgess rd
- Burgess Clyde G Jr (Jean R) (Burgess Brothers) h Burgess rd
- Burgess Earl E (Helen) horse trainer h Burgess rd
- Burgess Elmer E (Eva A) retired h331 School
- Burgess Elmer J Jr (Lorraine) lab h215 Gage
- Burgess Frank E (Dorothy) truck driver h Burgess rd
- Burgess G Harold (Alice B) retired h519½ South
- Burgess George L (Shirley K) emp Davey Oil Co h Barney Brook rd
- Burgess Harold (Rose) mech Remco Heating and Insulation Co h Woodford rd
- Burgess Irene E (Mrs Ralph M) emp TE Inc h Cleveland av S
- Burgess Lorraine (Mrs Elmer J Jr) emp Thomson Mfg Co h215 Gage
- Burgess Milton tkg 129 McCall h do
- Burgess Ralph M (Irene E) emp StJohnsbury Tkg Co h Cleveland av S
- Burggraf Florence sec B College h Prospect N B
- Burggraf Sandra L dietary dept HWP Mem Hosp r 7 Midtown Motel
- Burgin Mitchell J orthodontist 108 Union (2) res inq do
- Burgraff Sandy emp HWP Mem Hosp h113 Union
- Burk Eliz emp Lally Mfg Co r130 Beech
- Burke Claude E emp VtSHDept res Dorset
- Burke Donald M (Patricia) slsm Home Furn Co Inc r130 Beech
- Burke Eileen F nurse HWP Mem Hosp r126 Union
- Burke Eliz emp Lally Mfg Corp r130 Beech
- Burke Florence P wid Rev Geo W h101 Norton
- Burke Gale (Jeanette) emp Wm E Dailey S h Bank St ext
- Burke Gale W (Marion) driver Wm E Dailey Inc h Bank St ext N B
- Burke Gertrude wid Michl M prop The Tumbled Down h326 School
- Burke John D (Eliz) emp B Brush Co Inc h121 Pleasant
- Burke Jos G (Irene E) tech Burke's Radio & Television h Star Rte Woodford rd
- Burke Patricia A (Mrs Donald M) nurse HWP Mem Hosp r130 Beech
- Burke Roland E truck driver Wm E Dailey Inc res White Creek N Y
- Burkman Oscar K (Margt) retired h off Main (3)
- Burnham Joyce J (Mrs Frederic M) (The Corner Shop) h S Stream rd
- Burnham Stanley H (Marguerite P) carp B College h Ethan Allen hwy
- Burnham Wm J (Phyllis E) dentist 116½ South h4 Margaret la
- Burns Andrew P retired h108 Dewey
- Burns Edith E hskpr C M Young r do
- Burns Robt (Earlene) emp ANCo h205 Ben Mont av
- Burr Emerson treas E S Mfg Co res New Britain Conn
- Burrington Kathryn wid Marcus h119 Union
- Burritt Mattie E wid Wallace J h129 Grandview
- Burroughs Clyde (Eliz A) retired h331 North
- Burt Barbara M h230 Union
- BURT BROS**  
(Eugene C and Ralph A Burt) men's and boys' clothing and furnishings 471 Main tel 442-2126 see front cover
- Burt Carlton O (Cath) clk PO h113 Lyons
- BURT EUGENE C**  
(Esther S) (Burt Bros) h Pageant
- Burt Fredk A (Marie H) retired r123 Union
- Burt Hazel E h411 Gage
- Burt Marie Haines (Mrs Fredk A) artist h123 Union
- BURT RALPH A**  
(Bertha P) (Burt Bros) h208 Division
- Bus Terminal David E Carver ticket agt and mgr 126 Washington
- Bush Mildred B h230 Union
- Bushee Alfd F (Louise) retired h332 School
- Bushee Anne h202 Park
- Bushee Bernard (Mary R) driver StJohnsbury Tkg Co
- Bushee Burton W (Claire L) ser mgr Thurber's Garage Inc h116 Oakes
- Bushee Chas (Ruth) h Scarey la N B
- Bushee Chas R (Mildred C) emp Ted Demarco's Sporting Goods Store h Scarey la N B
- Bushee Chester L (Edna) auto mech h801 Main
- Bushee Diane emp Warren Wire h405 County
- Bushee Dorothy H (Mrs Truman A) emp Hoy Mfg Co r Willow's Mobile ct N Bennington rd
- Bushee Edmond A (Dianne M) prop Bennington Upholstery and emp HTCMfgCo h405 County
- Bushee Edna (Mrs Chester L) emp B Brush Co h801 Main



# BENNINGTON MOTEL

NEXT TO "Paradise"  
143 MAIN ST.

Phone 442-5479

JOE and LEE ABBOTT  
BENNINGTON

122

1965 - H. A. MANNING COMPANY'S

- Bushee Fay (Mrs Leonard) emp TEInc h102 Chime  
 Bushee Francis (Cheryl) emp Seven States Gas Co h803 Main  
 Bushee Geo E (Ruth C) h34 Sage NB  
 Bushee Gerald emp ESMfgCo r108 Chime  
 Bushee Henry R (Barbara M) emp TEInc h945 Gage  
 Bushee Ileana (Mrs Melford) clk-sten Catamount Broadcasters Inc h Robinson av  
 Bushee Jennie E wid Chas J r Scarey la N B  
 Bushee John emp Babsons Sinclair Ser Sta r108 Chime  
 Bushee Judith (Mrs Wm) emp PCo h108 Pratt  
 Bushee Leonard (Fay) emp HEBCo h102 Chime  
 Bushee Louise P (Mrs Alfd F) clk M H Fishman Inc h332 School  
 Bushee Mary L sec HWPMemHosp r107 Dewey  
 Bushee Melford C (Ileana) prop Spike's Auto Repairs h Robinson av  
 Bushee Monty (Mary) emp UCCPCo h off Fillmore  
 Bushee Ozire F (Lois E) retired h118 Pratt  
 Bushee Paul E (Gladys) emp UCCPCo h108 Chime  
 Bushee Philip G (Virginia K) note teller Vt Bank & Trust Co h Jefferson hts  
 Bushee Roger A (Juanita R) prsmn B Banner h off Vail rd  
 Bushee Ronald emp ESMfgCo S r 108 Chime  
 Bushee Ruth C emp Ben Mont h Water N B  
 Bushee Thos (Marion) emp Ben-Mont h Robinson av RD1  
 Bushee Thos Jr r Thos Bushee Sr  
 Bushee Truman A (Dorothy H) prntr Ben-Mont h N Bennington rd  
 Bushee Wm (Judith) emp ESMfgCo h108 Pratt  
 Bushey Geo A (Jean A) emp N Y City h2 Whipstock rd  
 Bushnell Cemetery Middle Pownal rd  
 Bushnell David E farmer h S Stream rd RD2  
 Bushnell Edna M (Mrs Hiram T) prop Bushnell's h107 Dewey  
 Bushnell Hiram T (Edna M) retired h107 Dewey  
 Bushnell Julia nurse HWPMemHosp r David E Bushnell  
 Bushnell's Mrs Edna M Bushnell prop tourist accommodations 107 Dewey  
 Buss Grace wid Edgar dietary dept HWP MemHosp h106 Scott  
 Butler Alberta G Mrs h201 Union  
 Butler Arth F (Cath T) emp Bradford Mill h118 Lincoln  
 Butler Cath T (Mrs Arth F) clk Alex Drysdale & Son h118 Lincoln  
 Butler Chas W emp B Collegeh19 Bank N B  
 Butler Edw F milk farmer White Chapel rd RD2 h do  
**BUTLER FREDERICK T**  
 (Gladys M) 1st v-pres Morse & Butler Inc h307½ North  
**BUTLER GERALD F**  
 (Priscilla L) 2nd v-pres Morse & Butler Inc h402 Jefferson hts  
 Butler Jeanette C aer rep NETCo r316 Weeks  
 Butler Leo J (Gertrude M) emp Grand Union h Ethan Allen hwy RD2  
 Butler Lewis T (Mary) h Beech ext  
 Butler Mable r122 Scott  
 Butler Priscilla L (Mrs Gerald F) nurse H WPMemHosp h402 Jefferson hts  
 Butler Thos F h316 Weeks  
 Butterfield Thos P (Helen) phys ed tchr B Elementary Sch h121 Park  
 Button Helen C h222 Grove  
**BUXBAUM SANFORD M**  
 (Barbara V) prop Dave's Press and press room fore Polygraphic Co and Village trustee N B h Mechanic N B  
**BUZZELL DAVID S**  
 (Kay M) adv mgr Pennysaver & Press h Rice la N B  
 Buzzell Kay M (Mrs David S) laboratory tech HWPMemHosp h Rice la N B  
 Buzzell Margt r Convent av  
 Buzzell Westley E (Mildred C) gen cont h Convent av  
 Byrne Barrie tchr B High Sch r S Stream rd  
 Byrne W Barrie h South Stream rd RD2  
**CABRAL SHIRLEY M MRS** h109 Frank  
 Cadiz Dani G (Josephine K) eng State r Jefferson hts  
 Caboon Kath E h211 Union  
 Calabro Louis (Leontina) tchr B C h Prospect N B  
 Calhoun Ella Mrs h739 Main  
 Callahan Arthur J (Cecelia) mgr American Finance Corp of Bennington h121 Bradford  
 Callahan Beverly emp B Potters Inc res H F  
 Callahan Patk (Alta) h Ethan Allen hwy

**MULLEN-MAYFLOWER**  
AGENTS FOR MAYFLOWER TRANSIT  
Call Collect 663-3776

LOCAL and LONG DISTANCE  
**MOVERS**

Serving Northern Berkshire Since 1880  
BONDED WAREHOUSE STORAGE-PACKING

# HANSON-WALBRIDGE FUNERAL HOMES

Tel. 442-4329  
213 WEST MAIN ST,

DEAN F. HANSON, Director  
AMBULANCE SERVICE

Tel. 375-2222  
ARLINGTON

BENNINGTON DIRECTORY - 1965

123

- Callan Jas G (Mildred) prop Willows  
Mobile Court h N Bennington rd (tr)
- Callanan Niles E Jr (Shirley A) slam  
Bill Hogan Chevrolet-Cadillac Inc  
h Branch St ext
- Callinan Ida r126 Ben Mont av
- Cameron Donald G (Dorothy J) emp GULoc  
h205 Branch
- Cameron Dorothy J (Mrs Donald G) emp  
UCCPCo h205 Branch
- Cameron Guy (Nellie) jan Vt Steak House  
h207 Maple
- Cameron Richd emp Warren Wire r810  
County
- Cameron Willard C (Lucille) emp Clarence  
Wyman h910 County
- Camire Russell E (Eliz A) dist mgr SR&Co  
h710 Main
- Camp Archie J (Ethel S) emp Bijur Lubri-  
cating Corp h304 Silver
- Camp Archie J Jr (Kath M) emp Pittsfield  
Mass h121 Imperial av
- Camp Kath M (Mrs Archie J Jr) clk HWP  
MemHosp h121 Imperial av
- Campbell Carl H (Marjorie M) emp C & B  
Morse Block Corp h202 Ben Mont av
- Campbell Dale emp C & B Morse Block  
Inc r202 Ben Mont av
- Campbell Elaine M (Mrs Gerald F) bkpr  
Banner Publishing Corp h347 School
- Campbell Gerald F (Elaine M) emp Man-  
chester h347 School
- Campbell J Duncan (Helen) pres B Display  
Mfg Corp h Rice la N B
- Campbell Jos W (Lura) retired h132 Beech
- Campbell Richd E (Viola S) emp H M Tuttle  
Co h106 River
- Campbell Warren A emp Vt S H Dept h  
RD1
- Campney Arnold r714 Main
- Campney Cath W emp UCCPCo h206 Valen-  
tine
- Campney Frank E (Geraldine A) emp HTC  
Mfg Co h131 Jefferson
- Campney Wilma H cook HWP MemHosp r  
131 Jefferson av
- CANDIB DAVID**  
(Mae) treas Dave's Television &  
Radio Shop Inc h105 Coulter
- Candib Leonard (Josephine F) repairman  
Dave's Radio & TV h Beech
- Candib Samuel J emp Albany N Y r105  
Coulter
- Cannavan Bernard R (Lucy) h305 Bradford
- Cannavan Jas J (Nora N) retired h109 Pad-  
dock pl
- Cannavan John F (Marjorie C) lab h226  
Depot
- CAPELLA CARL E**  
(Patricia T) prop Capella Real  
Estate mgr Bennington Mid Town  
Motel pres Capella Enterprises Inc  
and salesman Grossman Homes h107  
W Main
- Capella Donald J (Anita M) slam h323  
Pleasant
- CAPELLA ENTERPRISES INC**  
107 W Main prop Mid-Town Motel  
pres Carl E Capella v-pres-treas  
Patricia T Capella
- CAPELLA PATRICIA T**  
(Mrs Carl E) v-pres-treas Capella  
Enterprises Inc h107 W Main
- CAPELLA REAL ESTATE**  
Carl E Capella prop 107 W Main tel  
442-9259 see p 83
- Capen Fredk r Vt Soldiers Home
- Cappella Frank W retired h213 Depot
- Caracciola Anna S (Mrs Jos J) mgr Joe's  
Open Air Mkt h Hunt
- CARACCIOLA JOSEPH J**  
(Anna) prop Joe's Open Air Market  
and prop Caracciola Real Estate h  
Hunt
- CARACCIOLA REAL ESTATE**  
Joseph J Caracciola prop real estate  
of all types Hunt tel 442-6440 see p  
63
- Carbonaro Nicholas J Jr (Rita M) prop  
Nick's Shell Service h102 Hicks av
- Carbonaro Nicolo maint ANCo h310 School
- Cardinal Alfd E (Eva R) emp Albany h226  
Ben Mont av
- Cardinal Alphege J spinner OBW r134 Ben  
Mont av
- Cardinal Arth S (Cecelia I) emp Txaims  
Luskus Inc h133 Ben Mont av
- Cardinal Beatrice emp Thompson Mfg Co  
h149 Ben Mont av
- Cardinal Cecelia I (Mrs Arth S) beautician  
Ceils Beauty Shop h133 Ben Mont av
- Cardinal Euphemia E wid Alphaesa J h135  
Ben Mont av
- Cardinal Richd H (Beatrice) h147 Ben Mont  
av
- Carey Barbara J stu r140 Lincoln
- Carey Curtis J (Sandra) emp Johnson Oil  
Co h115 Paddock pl
- Carey Francis W (Lula E) truck driver and  
groundman CVPSCorp h140 Lincoln
- Carey Fred J Jr (Mary M) emp Bijur  
Lubricating Corp h113 Paddock pl
- Carey Robt J (Theresa A) emp Warren  
Wire Pownal h White Chapel rd RD2
- Carey Theod J r113 Paddock pl
- Carey Wendell G (Caroline H) retired h203  
Dewey
- Carini Louis P (Patricia) tchr B C res inq  
do
- Carlisle Elsie (Mrs Glen) emp ESMfgCo h  
Cleveland av
- Carlisle Glen (Elsie) emp ESMfgCo h  
Cleveland av
- Carl Ruth B Mrs h232 Union
- Carmen Arth liester Town of S and carp  
Twitchell Hill rd h do

**AAA CATAMOUNT MOTEL AAA**

THOMAS and FREIDA MAKIN

500 SOUTH ST., RTE. 7

Tel. BENN. 442-5977

OPEN ALL YEAR  
AIR CONDITIONED

124

1965 - H. A. MANNING COMPANY'S

- Carmody John T (Kath C) slsm Liggett & Bosworth h117 Union  
 Carmody John T Jr stu r117 Union  
 Carmody Kath C (Mrs John T) nurse HWP MemHosp h117 Union  
 Carnell John M emp Pownal Tanning Co r213 Maple  
 Carney Mary A h off Main  
 Carolines Telephone Answering Service Mrs Caroline K Knights prop 400 South  
 Caron Albert J Jr (Mildred) plumber Greenbergs N Bennington rd h do  
 Caron David F (Barbara E) emp Greenbergs r N Bennington rd N B  
 Caron Edw J (Ella M) emp Watervliet N Y Arsenal h315 South  
 Caron Ella M (Mrs Edw J) emp UCCPCo h315 South  
 Caron Jos E (Loretta) emp B Brush Co h118 River  
 Caron Loretta (Mrs Jos E) emp TEInc h118 River  
 Caron Paul N (Lorraine P) prop Caron's Quality Paint Store h Jefferson hts  
 Caron Reta M stu r Albert J Caron  
 Caron Thos A emp Paradise Rstr Lounge h1010A Main  
 Caron's Quality Paint Store Paul H Caron prop 170 North  
 Carpenter Blanche R (Mrs Jas Wadsworth) emp Forestry Products h312 South  
 Carpenter Carlton (Marjorie) h Lyons Dist  
 Carpenter Clifford C (Joan E) orderly HW PMemHosp h160 Burgess rd  
 Carpenter Dorothy wid Ernest E h S Stream rd RD2  
 Carpenter Evelyn (Mrs Lawrence) emp Thompson Mfg Co h Rooney's ct  
 Carpenter Gary C (Pamela B) emp HTC MfgCo h N Bennington rd  
 Carpenter J Russell (Catherine) pres Theo A Carpenter & Sons Inc h103 Safford  
 Carpenter J Russell Jr (M Elaine) sec-treas Theo A Carpenter & Sons Inc h311 Elm  
 Carpenter Jas Wadsworth (Blanche H) emp Forestry Products h312 South  
 Carpenter Joan E (Mrs Clifford C) nurses aide Sourdiffe Nursing Home h160 Burgess rd  
 Carpenter John G (Suzanne) emp Vt S H Dept h153 North  
 Carpenter Lawrence (Evelyn) emp HTCMfg Co h Rooney's ct  
 Carpenter Lewis C (Lestina) emp Sherwin-Williams Paint Co h133 Putnam  
 Carpenter Linda L r Dorothy Carpenter  
 Carpenter Peter (Victoria) emp Fairbanks Exp h206 Depot  
 Carpenter Robt A (Hertha L) mach opr Cushman's h Harmon rd  
 Carpenter Ruth wid Roy L h103 Ethan Allen hwy RD2  
 Carpenter Theo A & Sons Inc lumber building supplies paints etc office and store 708 Main yard 210-212 Scott pres J Russell Carpenter sec-treas J Russell Carpenter Jr  
**CARR HARDWARE & SUPPLY CO INC**  
 hardware paint and plumbing supplies  
 537-547 North Pittsfield Mass  
 Carr Norman C retired r237 Depot  
 Carrara Saml G (Helena M) tchr Molly Stark Elementary Sch h120 Ben Mont av  
 Carrier Donald E (Eileen G) plate mkr Globe Union h944 Gage  
 Carrier Sharon L stu r944 Gage  
 Carriere Francis S (Agnes E) boxmkr Columbia Corp H F h12 Church  
 Carriere Leon J billing clk Rutland RR h133 North  
 Carroll Donald L (Dorothy) emp Warren Wire h607 County  
 Carroll Dorothy (Mrs Donald L) savings teller Vt Bank & Trust Co h607 County  
**CARROLL DRUG STORE**  
 Benjamin Dubin prop 417 Main tel 442-6713 see p 57  
 Carroll Eliz S wid John r157 Main  
 Carroll Esther L wid Walter G clk M H Fishman Co Inc h602 Gage  
 Carroll Helen B (Mrs Leroy D) emp Thompson Mfg Co h312 South  
 Carroll Jeannette wid Chas h607 County  
 Carroll John (Adele L) h118 Lyons (tr) (sum res)  
 Carroll Jos (June) com asst CVTPSCorp h 110 Dewey  
 Carroll June (Mrs Jos) nurse and dir of nursing service Sourdiffe Nursing Home h110 Dewey  
 Carroll Leroy D (Helen B) lino Albany Times h312 South  
 Carroll Ruth A Mrs emp NCCo h Main S PO N B  
 Carroll Selina W Mrs emp Hoy Mfg Co Inc h202 Silver  
 Carroll Shirley emp Chef Shop Rstr r202 Division  
 Carroll Virginia wid Edw C tchr Schenectady h Main PO N B  
 Carroll Wm C (Shirley A) emp HTCMfgCo h Water N B  
 Carruth Richd A (Pauline J) emp SRCo h Beech St ext

**J. H. Winslow Plumbing & Heating Supply Co. Inc.****CONTRACTORS - FUEL OIL - BOTTLED GAS - WHOLESALE - RETAIL**

303 DEPOT ST.

Tel. 442-6308

DAVID L. HAYDEN, Mgr.

# WILLS AGENCY, INC.

Tel. 442-5416

116 SOUTH ST. BENNINGTON

Insurance - Real Estate

BENNINGTON DIRECTORY - 1965

125

Carter Daris (Florence) emp New England-  
er Motel h Hoadley rd (tr)

Carter Francis J (Georgianna) sander Geo  
E Shea Wood Products h Morris hghts

## CARVER DAVID E

(Rowena E) prop Carver Memorials  
village trustee Ward 1 agt Vermont  
Transit Co agt Greyhound Bus Lines  
and treas Benevolent Protective  
Order of Elks Lodge No 567 h126  
Washington av

Carver Eliz artist r125 Elm

Carver Martha D tchr Sacred Heart Sch  
h125 Elm

Carver Memorials David E Carver prop  
126 Washington av

Cascio Louise K Mrs prop Golden Age  
Nursing Home h Lyons Dist (tr)

Casey Jeannette P (Mrs Wm) folder Hoy  
Mfg Co h135 Dewey

Casey John retired h710 Main

Casey John B (Sarah) retired h111 Dewey

Casey Mary Jane LPN HWP Mem Hosp r113  
Pratt

Casey Wm J (Jeannette P) custodian BHS  
h135 Dewey

Caslin Assunta (Mrs Gordon R) emp Flint  
& Robbins h208 Depot

Caslin Basil A (Ida Mae) prop Caslin's  
Grocery Store h200 Stark

Caslin Gordon R (Assunta) emp B Brush Co  
h208 Depot

Caslin's Grocery Store Basil R Caslin  
prop 251 Elm

Cassano Adel (Mrs Sylvio P) stapler B  
Brush Co h Coleville rd

Cassano Jos L (Dorothy A) prop Cassano's  
Gulf Sta and emp ESMfgCo h262 Ben  
Mont av

Cassano Mary E wid Christopher h260  
Ben Mont av

Cassano Sylvio P (Adel) emp Ben-Mont h  
Coleville rd

Cassano's Gulf Station Jos L Cassano  
prop Hunt

Cassell Elwood S (Margt) retired h317  
Prospect

Castle Wm A (Babetta d'U) prop Gilder-  
sleeve's Fifty Five Acres h Ethan  
Allen hwy S

Castle Wm A Jr (Nancy C) emp personnel  
office HWP Mem Hosp h Ethan Allen  
hwy S

Caswell Anita A (Mrs Richd H) tchr BHS  
h400 Jefferson hts

Caswell Richd H (Anita A) tchr BHS h400  
Jefferson hts

## CATAMOUNT BROADCASTERS INC

prop WBTN Radio Station Route 7  
Ethan Allen Highway pres-treas  
Mrs Belva C Keyworth see top lines

## CATAMOUNT MOTEL

(Thomas R and Freida T Makin) open  
all year air conditioned 500 South  
Route 7 tel 442-5977 see top lines

Cates Mary J nurse HWP Mem Hosp h126  
Union

Catholic Cemetery (old and new) Church  
O B

Caza Anne A wid Hector D emp New Eng-  
land Rstr h South ext at Village limit  
RD1

Center Albert E Rev (Lillian D) assoc  
pastor Faith Bible Church (Woodford  
Hollow) h235 North

Center Cemetery Ethan Allen hwy S

Center Lillian D (Mrs Albert E) emp Thom-  
son Mfg Co h235 North

Center Wm B (Blanche) h Jason Daniels rd

Center Wm B Jr (Eliz A) mill wkr PCo h  
Town Line rd

Centerbar Aletha M (Mrs Carl C) mgr  
Montoe Park Nursing Home of Vt h  
Twin Maple dr N B

Centerbar Carl C (Aletha M) retired h  
Twin Maples dr N B

Central Auto Supply Bertie C Oscarson  
prop 201 Ben Mont av

Central Super Market Jos L Madkour prop  
515 Main

## CENTRAL VERMONT PUBLIC SERVICE CORP

George E Bierwirth sales mgr elec-  
tric heat light and power and appli-  
ances 467 Main tel 442-6316 sub  
station 218 Lincoln see top lines

Century Restaurant Mrs Helen X Betts  
prop 511 Main

Chaffin C Everett elect cont h2 Hamlin av

Chaffin David E stu r157 North

Chaffin Donald C stu r157 North

Chaffin Zola H Mrs h157 North

Chaloux Claudia (Mrs Leo P) clk Grand  
Union Co h937 Gage

Chaloux Leo P (Claudia) chief opr CVt PS  
Corp h937 Gage

Chaloux Robt USAF r937 Gage

## CHAMBER OF COMMERCE

see Greater Bennington Association  
tel 442-5900 and p 6

Chamberland Chas (Marion) retired h314  
Prospect

Chambers Chas L (Minnie E) retired h115  
Fairview ter

Champagne Bernard r Maple Haven Mobile  
Homes (tr)

Champine Alma emp Lally Mfg Corp r  
Woodford rd

Chandler Chas S (June) minister B Church  
of Christ h520 South

Chandler Clarence W Jr (Delila) prop Sun-  
set Farm and (The Tique Shop) h Ethan  
Allen hwy RD2

Chandler Clyde H retired r108 Holden

Chandler Delila (Mrs Clarence W Jr) (The  
Tique Shop) h Ethan Allen hwy RD2 S

Chaney Iola (Mrs Marvin P) nurses aide  
Fairview Nursing Home h151 Ben  
Mont av



# CENTRAL VERMONT PUBLIC SERVICE CORP.

ELECTRIC HEAT IS FLAMELESS - - -

*"Live Better Electrically"* CLEAN AND LOW COST

126

1965 - H. A. MANNING COMPANY'S

- Chaney Jane emp Vt Humane Society h  
Cleveland av S
- Chaney Marvin P (Iola) pntr h131 Ben  
Mont av
- Chapman Francis R (Jeanne M) emp UCCP  
Co h212 Pleasant
- Chapman John stu r111 Fairview ter
- Chapman Kenneth L (Cath C) emp TEInc  
h11 Browning pl
- Chapman Robt F (Kath A) emp B Brush Co  
h604 Main
- Chapman Vincent r 184 North
- Chapman Wells (Thyra D) h218 Gage
- Charest Gloria E stu r110 Putnam
- Charest Marion T wid Chas E h110 Putnam
- Charles Thayer E pract nurse HWPMem  
Hosp r113 Pratt
- Charlestown Mill Store of Bennington  
Donald E Lurvey mgr 915 Main
- Charlestream Earl W (Martha) carp h  
Branch ext
- Charlesworth Mary A wid John r Bernard  
A Murray
- Charron Arth W (Barbara) emp Bijur  
Lubricating Corp h201 Park
- Chase Ardelle tchr Beech St Sch res inq do
- Chase Dale A (Myrtle) retired h321 Cres-  
cent blvd
- Chase Earl E (Miriam W) teller Vt Savings  
Bank & Trust Co h203 Safford
- Chase Nellie h Branch ext RD2
- Chase Sarah wid Hugh E h637 Main
- Chase Wallace (Kath) emp Dorset h Cleave-  
land av S
- Chef Shop John Wiskoski prop rstr 430  
Main
- Chellis Fannie W h124 Lincoln
- Chenaille Adrian (Dorothy) carp h127 N  
Bennington rd
- Chenaille Olive A wid Ernest h Rice la  
N B (tr)
- Cheney Guilford (Susan) emp Shea's Inc  
h304 North
- Cherbonneau A Donald (Shirley) emp HTC  
Mfg Co h Hall N B
- Cherbonneau Chester (Clara B) emp Wright  
Way Lndy h East S
- Cherbonneau Clara B (Mrs Chester) recep-  
tionist Peggy Maclay Beauty Shop h  
East S
- Cherbonneau Forrest L (Dorothy) retired  
h10 Greenwich S PO N B
- Cherbonneau Grace E Mrs prod clk HTC  
Mfg Co h West N B
- Chesbro Edw N surveyor Gerald E Morris-  
sey Inc res Williamstown Mass
- Childs Irene (Mrs John) clk M H Fishman  
h616 Main
- Childs John (Irene) factory wkr h616 Main
- Chontos Steph (Joan) (Soo Shoppe) res W  
Dover
- Chouinard Paul (Yvonne) emp King Co h  
Anthony dr
- Chouinard Yvonne (Mrs Paul) emp King Co  
h Anthony dr
- Christopher Edw W (Nancy A) x-ray tech.  
HWPMemHosp h117 Elm
- Christopher Nancy A (Mrs Edw W) lab tech  
HWPMemHosp h117 Elm
- Church Warren A (Mame W) plumber 229  
Depot h do
- Churchill Franklyn H (Myrtle S) clk Postal  
Transportation h127 Fillmore
- Churchill Merritt H (Helen W) retired h108  
Valentine
- Churchill Myrtle S (Mrs Franklyn H)  
switchboard opr HWPMemHosp h127  
Fillmore
- Churchill Steven T (Jean S) emp NA h102  
Hillside
- Ciccarelli Jos (Amy) cook Paradise Rstr  
h218 Depot
- Civil Air Patrol Office rear 203 South  
headquarters B Airport Airport rd
- Clancy Helen S r Ethan Allen hwy S
- Clancy Mary h Ethan Allen hwy S
- Clark Caroline H (Mrs Francis M) emp  
Ben-Mont h118 Hicks av
- Clark Carolyn M h305 Grove
- Clark Cecil (Grace) h107 Lafayette
- Clark Chas E (Shirley A) truck driver AN  
Co h738 Main
- Clark Emma L h132 Coolidge av
- CLARK EUGENE V**  
(Elizabeth K) lawyer 100 South and  
sec American Red Cross Bennington  
County Chapter h319 Crescent blvd
- Clark Francis M (Caroline H) emp SpECO  
h116 Hicks av
- Clark Gertrude Mrs emp PCo h830 Main
- Clark Hugh E (Mary R) retired h608 Gage
- Clark Jennie wid John F h9 Bank
- Clark Josephine E wid Marshall R h810  
County
- Clark Margom E nurse HWPMemHosp r  
111 Valentine
- Clark Marion r Morgan
- CLARK PAUL W**  
(Eliette C) mgr Better T-V Inc of  
Bennington h Leonard
- Clark Robt lab r184 North
- Clarke Cornelius W pastor Missionary  
Alliance Church h Crescent blvd cor  
West Side dr
- Clawson John D (Constance M) v-pres  
Eagle Square Mfg Co Inc Shaftsbury h  
Buck Hill rd PO Shaftsbury

## THE VERMONT

FRAN and MARGE FIELD

Route 9 West

Tel. 442-2529

## MOTEL RESTAURANT COTTAGES

4 Miles from Downtown Bennington



# BILL HOGAN CHEVROLET-CADILLAC INC.



SALES - SERVICE

239 MAIN ST. Tel. 442-5451 24 HOUR WRECKER SERVICE - GEN. REPAIRS

BENNINGTON DIRECTORY - 1965

127

- Clayton Arnold P (June C) lab h124 Burgess rd
- CLAYTON KENNETH R**  
(Nancy S) pres The County National Bank h Pippin Knoll off Airport rd
- Clayton Nancy S (Mrs Kenneth R) dep county clk h Pippin Knoll off Airport rd
- Clermont Paul M (Rose F) emp Watervliet NY h325 Dewey
- Clermont Rose F (Mrs Paul M) sec J P Hammond h325 Dewey
- Cleveland Clark C (Irene A) emp UCCPCo h608 Gage
- Cleveland David G emp Vt Rstr Inc r206 Grove
- Cleveland Jos A emp B Banner r206 Grove
- Cleveland Lydia H (Mrs Stanley G) nurse HWP Mem Hosp h206 Grove
- Cleveland Stanley G (Lydia H) mach SpE Co N A h206 Grove
- Clifford Albert J (Marianne) plumbing fore H A Winslow r Leonard ct
- Clifford Armand J emp Pownal r311 North
- Clifford Emma M (Mrs Paul C) prop Rose Cottage h311 North
- Clifford Jos A Jr (Florence) h107 Congress
- Clifford Marianne (Mrs Albert J) clk Carroll Drug Store h Leonard ct
- Clifford Paul C (Emma M) retired h311 North
- Clifford Raymond E (Mabel C) retired h128 Washington av
- Clifford Wm J (Mary Ann) emp Arsenal Watervliet h807 Main
- CLIFT WILLIAM E**  
tiler Benevolent Protective Order of Elks h125 Washington av
- Cobleigh Bessie Mrs h254 Union
- Cobleigh Carolyn tchr S Elem Central Sch res inq do
- Coburn E Robt (Jean) tchr B C h Harlan rd
- Coburn Jean (Mrs E Robt) lab asst B C h Harlan rd
- COBURN PHYLLIS**  
dir of nurses Henry W Putnam Memorial Hospital r do
- Coddington Martha L r306 S Branch
- Coe Thos H Jr (Suzanne) retired h Walloom-  
sac
- Coffin Mae I wid Edwin T h105 Grandview
- Coffin Priscilla r105 Grandview
- Colcord Dorothy A clk Benn-Burry Shop h Jason Daniels rd S
- Cole Arth P (Alma) plant supt Flint Ink Corp of Vt h410 Gage
- Cole Carolyn P wid Kelley h57 Monument av O B
- Cole Chas S (Lorna) emp D & D Jolivette Elec Inc h S Shaftsbury
- Cole Eva W wid Lawrence A h639 Main
- Cole Fredk F (Rose) ptr and antiques h245 Maple
- Cole Hall East S
- Cole Jane E (Mrs Lawrence A Jr) corp sec-treas W H Morse Const Co Inc and sec-treas Morse C & B Block Inc h N Bennington rd
- Cole Jeanne stu r410 Gage
- Cole Lawrence A Jr (Jane E) mgr Morse C & B Block Inc h N Bennington rd
- Cole Mildred I nurses aide HWP Mem Hosp h114 Branch
- Cole Roger S (Alda P) emp Bijur Lubri-  
cating Corp h114 Branch
- Coley Henry W tchr BHS res E Arlington
- Collin Francis E (Joan S) retired h304 South
- Collins Johanna R wid Jos P hakpr StJohn the Baptist Rectory r do
- Collins Margt F (Mrs Robt E) bkpr A J Dewey & Sons h640 Main
- Collins Robt E (Margt F) supv Vt State Fish Hatchery h640 Main
- Colonial Enterprises (Ariene Naef and Leona A Hoy) Ethan Allen hwy S
- Colonial Garden Apartments Norman H Greenberg prop off Main
- Coluin Jas H stu r 133 McCall
- Columbia Hotel Mrs Anna Sausville prop 135 Depot
- Colvin Albert H retired h24 Bank
- Colvin Edwin A (Barbara D) emp ESMfgCo h Holliday dr S
- Colvin Effie E (Mrs Fayette I) emp N A h Branch ext RD2
- Colvin Fayette I (Effie E) emp Bijur Corp h Branch ext
- Colvin Gerald L (Josephine P) emp Ben-  
mont h88 Oakes
- Colvin Josephine P (Mrs Gerald L) emp TEInc h88 Oakes
- Colvin Rita L (Mrs Wm F) mill wkr Tansitor Electronics h Leonard
- Colvin Vernon I (Mildred) emp Henry M Tuttle Co Inc h133 McCall
- Colvin Wm C (Kath) auctioneer Bank St ext S PO N B h do
- Colvin Wm F (Rita M) carp B C h Leonard
- Comar Donald C (Lois D) photographer Lloyd Studio h216 Branch
- Comar Elsie F wid Jas E h240 North
- Comar Helen wid Richd H h109 Barber
- Comar Lois (Mrs Donald) nurse Putnam Mem Hosp h216 Branch
- Combs H Lee Jr (Iise L) tchr State College N A h S Stream rd RD2
- Combs Iise L (Mrs H Lee) bkpr Vt Nat Bank h S Stream rd
- Comi Jas F (Rhoda J) plant mgr Heald Plastics Inc h48 Pageant
- Comi Rhoda J (Mrs Jas F) switchboard opr HWP Mem Hosp h48 Pageant
- Comins Richd (Beatrix) prop B Gallery h125 North
- Comstock Carol G (Mrs Chas F) teller County Nat Bank h104 Barber

# FAIRBANKS EXPRESS INC. Daily Service Albany, Troy, Bennington Pittsfield, North Adams, Williamstown

Terminal, Route 22

HOOSICK FALLS N Y

Phone 442-9570

128

1965 - H. A. MANNING COMPANY'S

- Comstock Chas (Carol G) tchr BHS h104 Barber  
Comstock Chas F tchr BHS h104 Barber  
Condon Marie P (Mrs Robt B) (New Englander Motor Inn) and (New Englander Rstr) h220 N Bennington rd  
Condon Robt B (Marie P) (New Englander Motor Inn) and (New Englander Rstr) h220 N Bennington rd  
Cone Building 439 Main  
Cone Cath M prop Cone's Tourist h100 Main  
Cone Clarence J (Mabel G) emp Ben-Mont h115 McKinley  
Cone Donald J (Mary) sub clk PO h108 County  
Cone Edith M acct HTC Mfg Co r 206 School  
Cone Ella (Mrs Wm) laundress Sourdiffe Nursing Home h206 School  
Cone Francis J (Julia M) patrolman BPD h107 River  
Cone Helen L practical nurse HWP Mem Hosp h 206 School  
Cone Jennie M h207 Depot  
Cone Kath P (Mrs Robt E) clk Wills Agency Inc h213 School  
Cone Mariilyn R nurse HWP Mem Hosp r 206 School  
Cone Martin H (Mary R) retired h212 Pleasant  
Cone Oona wid Bernard dom r226 Main  
Cone Robt E (Kath) groundman CVPS Corp h213 School  
Cone Wm L (Ella Frances) emp HTC Mfg Co h206 School  
Cone's Parking Lot Cone Bldg props 104 Union  
Cone's Tourist Cath M Cone prop 106 Main  
Congdon Wm C (Alice M) used auto parts dir 109 Oakes h do  
Congdon Wm J (Eliz H) pres Star Electric h107 1/2 Oak  
Conley Viola M Mrs clk in charge Selective Ser Local Board No 2 h208 Union  
Conlin Earl D (Mildred I) emp Machine Molding Arlington h209 County  
Conlin Mildred I (Mrs Earl D) emp Arlington h209 County  
Conlon Edw pres B Battle Monument and State of Vermont Historic Sites Commission res Windsor  
Connell Alice (Mrs Jas J) bkpr A&P Tea Co h205 Park  
Connell Jas J (Alice) emp Williamstown Mass h205 Park  
Connell Rhodajean M clk Village Treas Office r205 Park  
Connell Robt J (Jean A) check insp SpECo h Main N B  
Connelly Christopher stu r112 Spring  
Connelly Francis M (Bernice) emp Vt Soldiers Home h211 County  
Connelly Francis P emp B Brush Co r184 North  
Connor Chas B emp Ben-Mont r227 Union  
Connor Ella A wid Servetus h227 Union  
Connor Jos E (Eileen M) emp Everett Le-Blanc h103 Branch  
Connor Patricia A r103 Branch  
Connor Sue nurse r103 Branch  
Connors Robt C emp Vt S H Dept res E Dorset  
Conquest Leon (Yvette) emp UCCPCo h130 Putnam  
Conquest Yvette (Mrs Leon) emp Oneida Mkts h130 Putnam  
Conroy Jas M (Emma D) retired h West rd  
Cook Arth R (Lillian A) emp B C h Ethan Allen hwy Rte 7  
Cook Cath r207 Valentine  
Cook Chas (Eliz) emp Shea's Inc h17 Hawkes pl  
Cook David N (Jeanne) emp HTC Mfg Co h 117 Elm  
Cook Jas A (Josephine A) driver Shea Mfg Co h15 Greenwich PO N B  
Cook Jeanne (Mrs David N) emp B Banner h117 Elm  
Cook Jos P (Edna L) supvr Bijur Lubricating Corp h Pageant RD1  
Cook Leah M wid Harry h130 Union  
Cook Leon F (Mable) landscape gdnr Park ext RD2 h do  
Cook Mable E (Mrs Leon F) emp B Brush Co Inc h Park St ext  
Cook Rita L Mrs emp UCCPCo h209 Depot  
Cook Theod tchr S Elem Sch res Arlington  
Cook Theod (Ida) retired h150 Scott  
Cook Thos D Jr (Margt E) sec of corp-adv mgr and asst sales mgr HTC Mfg Co h 199 Weeks  
Cooke Francis (Pauline) asst mgr Economy Auto Stores Inc h Main rd U S Rte 7 S  
Coonradt Alice B finisher Mack Moulding h Oliver B Coonradt  
Coonradt Earle (Veronica) driver Arlington h113 Fillmore  
Coonradt Ernest (Nora) truck driver Gay's Exp h Ledgley dr  
Coonradt Jos (Judy) emp UCCPCo h Sycamore la S  
Coonradt Judith M (Mrs Jos) emp Banner Publishing Corp res S  
Coonradt Judy (Mrs Jos) emp B Banner h Sycamore la S  
Coonradt Nora (Mrs Ernest) emp UCCPCo h Ledgley dr  
Coonradt Oliver B (Nellie) retired h Rice la N B

**FAIR DEALING  
FINE SERVICE**

748 Main

# WILSON FORD INC.

Dial 442-6373

Bennington



# WILLS AGENCY, INC.

Tel. 442-5416  
116 SOUTH ST.

BENNINGTON

Insurance - Real Estate

BENNINGTON DIRECTORY - 1965

129

- Cooper Gertrude A h12 Bank N B (sum res)  
Cooper Helen L wid Henry F emp UCCPCo  
h104 Short  
Cooper Leon C (Sarah G) retired h West rd  
RD1 O B  
Cooper Leonard C (Thelma L) carp h Park  
St ext  
Cooper Marguerite E r12 Bank N B (sum  
res)  
Cooper Thelma L (Mrs Leonard C) assemb-  
ler NCCo h Park St ext  
Corbett Barbara wid Fredk dom Elks Home  
h225 Dewey  
Corbett Barbara S sales lady Griffins Inc  
Arlington r225 Dewey  
Corbett Eliz E wid Rollin h110 Booth ter  
Corbett Francis F (Patricia L) custodian  
Bennington Catholic High School care-  
taker StFrancis de Sales Academy h  
317 Division  
Corbett Gerald M stu r225 Dewey  
Corbett Linda R stu r110 Booth ter  
Corbett Patricia L (Mrs Francis F) clk-  
typist Vt S H Dept h217 Division  
Corbett Roderick R emp New Englander  
Ratr r110 Booth ter  
Corbett T Everett clk A H Winslow Inc h  
125 Jefferson av  
Corcoran Cath C prin NBHS r West N B  
Corcoran Jos D (Monica H) h131 McKinley  
Corcoran Michl A USA r Mechanic N B  
Corcoran R Sales and Service (TV and  
Radio) Richd A Corcoran prop 228 N  
Bennington rd  
Corcoran Richd A (Jacqueline S) prop R  
Corcoran Sales & Service (TV and  
Radio) 140 North h Mechanic N B  
Cordes Harry F (Merriam B) gen fore B  
C plant office h Pageant  
Corey Geo E (Norma L) carp Westley  
Buzzell h Barber  
Corey Howard F (Myrtle) emp J H Winslow  
Plumbing & Supply Co Inc h Meadow la  
S  
Corey Kenneth N (Alma K) const wkr h  
Sycamore la S  
Corey Myrtle (Mrs Howard F) empUCCP  
Co h Meadow la S  
Corey Perle N (Ruth L) carp N Bennington  
rd N B  
Corey Walter J (Mary) office mgr Wm E  
Dailey Inc res Arlington  
Corey Wm A (Matilda) emp Bijur Lubri-  
cating Corp h Beech St ext  
Corliss Bernice W wid Theod A h204  
Grandview  
Cornell Donald E emp Bijur Lubricating  
Corp r213 Maple  
Cornell Enos M (Daisy L) emp TELinc h213  
Maple  
Cornell Gerald A (Marguerite G) agt Pru-  
dential Life Ins Co h Beech ext  
Cornell Kenneth C (Doris M) emp ESMfg  
Co h Ethan Allen hwy S  
Cornell Lawrence C (Kathleen) h off East  
rd  
Cornell Marguerite G (Mrs Gerald A) emp  
Bijur Lubricating Co h Beech St ext  
Corneil Thos A emp Pownal Tanning Co  
r213 Maple  
Corner Shop (Ciara L Rizio and Mrs Joyce  
J Burnham) interior decorators 229  
North  
Corriveau Alex emp Ben-Mont r326 Safford  
Corriveau Alexina emp Hoy Mfg Co r326  
Safford  
Corriveau Anna H (Mrs Elzear J) seam-  
stress Hoy Mfg Co h207 Gage  
Corriveau Eliza wid Mathias J h326 Saf-  
ford  
Corriveau Elzear J (Anna M) emp B Village  
Hwy Dept h207 Gage  
Corriveau Leonard J (Simone L) emp Vt  
Soldiers Home h305 County  
Corriveau Louis (Marie A) emp Ben-Mont  
r326 Safford  
Corriveau Marie A (Mrs Louis) emp King  
Co Inc r326 Safford  
Corriveau Reme G stu r207 Gage  
Corse Benj (Florence) retired h off Bank  
ext S PO N B  
Corse Florence (Mrs Benj) nurse Bank ext  
S PO N B h do  
Costa Ernest (Wilma) cook Vt Soldiers  
Home h Cleveland av S  
Costantino Francis W (Madeline G) pipe  
fitter Automatic Sprinkler Corp of  
America Boston Mass h314 Silver  
Costantino Mabel B (Mrs Vincent) office  
sec Better TV Inc of B res Hoosick  
Costello Jos A (Helen) retired h120 Ben  
Mont av  
Cote Ciara h101 Spring
- COTE ROMEO O**  
(Alice) builder cabinet work kitchens  
and tile contractor U S Route 7  
Shaftsbury tel 442-2832 h do see p 36
- Couch Carleton P (Virginia I) emp HTC  
Mfg Co h 55 Water N B  
Couch Duncan A (Flora) retired h Scarey la  
Couch Flora (Mrs Duncan A) licensed  
practical nurse Prospect Nursing Home  
N B h Scarey rd  
Couch Kenneth R supt water dept N B h15  
Bank N B  
Couch Ralph B (Judith) h13 Greenwich S  
PO N B  
Couch Virginia I (Mrs Carleton P) clk M H  
Fishman h55 Water N B  
Coughlin Edw J Jr phys rear 304 South res  
Williamstown Mass  
Coulter Denver W (Joan) emp Ben Mont h  
Hicks av (tr)  
Coulter Harry J emp Waterford N Y h N  
Bennington rd  
Coulter Harry M (Mary) taxidermist Depot  
PO N B h do  
Coulter Mary C wid Jas A tchr B Elem  
Sch Dist h215 Scott  
Country Casuals (Mrs Susan and Harry  
Kaufmann) 415 Main

# FROST'S PHARMACY

Fountain—Gifts—Cosmetics—Drugs—Films—Developing—Surgical and Hospital Supplies  
Greeting Cards—Magazines—Fresh Cigars—Dietetic Foods—Candy  
198 NORTH ST. Tel. 442-5980 and 442-9758 BENNINGTON

## PRESCRIPTIONS

3 Reg. Pharmacist On Duty

130

1965 - H. A. MANNING COMPANY'S

County Clerk's Office Geo H Plumb clk  
307 South

County Court House 207 South

### COUNTY NATIONAL BANK THE

pres Kenneth R Clayton v-pres Ward  
L Lyons v-pres Van Vechten B Graves  
cashier and trust officer Arthur F  
Cronin asst cashier and trust officer  
Frank Hogel asst cashier Arthur B  
Murphy asst cashier Edward J Wans-  
bury 401-403 Main cor South tel 442-  
6396 see p 2

County National Bank Building 401-403  
Main and 100 South

Courtemanche Danl A (Carol A) emp Sher-  
win-Williams Co h135 Park

Courts; Bennington County Court Marion  
A McCarthy (Shaftsbury) and Claude A  
Rich asst Judges sittings criminal and  
civil reporter Mrs Billie Jones  
(Brattleboro) June term at Manchester  
December term at Bennington

Courts Municipal Geo M Fienberg Judge  
Mrs Nesbith P Fienberg clk 100 South

Courts Probate District of Bennington  
Margt E Lillie Judge Mrs Cath C Be-  
han Register 207 South

Courts Superior Judges of Vermont chief  
judge Natt L Devoll Jr (Rockingham)  
Harold C Sylvester (Burlington)  
judges Donald E O'Brien (Burlington)  
Dale W Brooks (Stowe) Rudolph J  
Daley (Newport) Wm C Hill (Hinesburg)

Courts Supreme Court Chief Justice James  
S Holden(North Bennington) Associate  
Justices F Ray Keyser (Chelsea)  
Percy L Shangraw (St Albans) Albert  
D Baroey Jr (St Johnsbury) Milford K  
Smith (Rutland) clk Norman E Ped-  
uzzi (Barre) deputy clerk Lorraine F  
Clark (Barre) reporter of decisions  
John H Williams (Bennington) General  
terms at Montpelier first Tuesday in  
Feb June October and Dec First Wed-  
nesday in April

Coutu George J (Evelina M) painter 252  
Ben Mont av h do

Covered Bridge Ranch D Herbert Lillie  
prop Silk rd

Covey Harold r217 Pleasant

Coy Antoinette h Houghton N B

Coy Cath A clk E L Nichols Store r124  
Jefferson av

Coyne Edw J (Judith) mech Liggett & Bos-  
worth h Harmon rd

Coyne Eleanor M Mrs emp B Potters Inc  
h110 McCall

Coyne Gregory emp Liggett-Bosworth  
Motor Sales Inc r111 McCall

Coyne John W (Simone C) emp Pennysaver  
& Press h130 Lincoln

Cory Tourist Home The Victor J Boulrice  
prop 184 North

Craddock Romona dom h105 Dewey

Craesele Edw G (Carol A) phys 469 Main h  
161 Morgan

Crandall Alvin E emp ViSH Dept res  
Arlington

Crandall Kenneth W (Edna G) emp Dwyer's  
Gas Ser h27 Greenwich S PO N B

Crandall Minnie E wid Henry G h337  
Pleasant

Crandall Schuyler retired h830 Main

### CRANE PAUL M

(Dorothy C) asst cashier The First  
National Bank of North Bennington and  
treas John G McCullough Free Li-  
brary Inc h George North Bennington

Cranston Bertha H Mrs h304 Grove

Craven Margt tchr h403 Gage

Crawford Elmer (Marion D) pntr and  
decorator h1034 Main

Crawford Frank H (Pbyllis M) asst mgr  
H M Tuttle Co h156 Burgess rd

Crawford John A (Barbara A) packaging  
dir Ben-Mont h302 Beech

Crawford John F (Irene) emp Pownal  
Tanning h135 Beech

Crawford Michl C USN r1034 Main

Crawford Raymond F (Barbara M) emp N A  
r B & S Trailer pk

Crawford Robt J (Margt) emp B Brush Co  
Inc h314 Gage

### CREDIT BUREAU OF BENNINGTON

David E Moore 2nd mgr credit re-  
ports typing mimeographing 332  
Main tel 442-5433 see p 43

Crescent Manor Nursing Home David J  
Alexander prop Crescent blvd

Crighton Jas L (Jean) emp Schenectady NY  
h Main N B

Crighton Jean (Mrs Jas L) tchr B College  
h Main N B

Crisp Geo B emp B College r102 Hillside

Crisp Olive M Mrs h102 Hillside

Crocker Wyman J (Mabel) retired r321  
Crescent blvd

Croff Gerald A (Ethel) emp Eddington  
Garage h212 Branch

Croftin Grace tchr h301 Pleasant

Croftin Mildred r301 Pleasant

Cronin Ann Marie stu r6 Westside dr

### CRONIN ARTHUR F

(Ann B) cashier and trust officer The  
County National Bank and asst treas  
Bennington Co-operative Savings &  
Loan Association h6 Westside dr

## MULLEN-MAYFLOWER

AGENTS FOR MAYFLOWER TRANSIT

Call Collect 663-3776

## LOCAL and LONG DISTANCE MOVERS

Serving Northern Berkshire Since 1880

BONDED WAREHOUSE

STORAGE-PACKING

# HANSON-WALBRIDGE FUNERAL HOMES

Tel. 442-4329  
213 WEST MAIN ST,

DEAN F. HANSON, Director  
AMBULANCE SERVICE

Tel. 875-2222  
ARLINGTON

BENNINGTON DIRECTORY - 1965

131

- Cronin Arth F Jr (Jeanne) U S N h207 Union
- Cronin Thos H (Irene) mgr Horst Dairy r109 Grant
- Crosier Emily wid Simeon F h South Stream rd
- Crosier Phoebe Mrs clk Sch Dist N B h Sage N B
- Crosier Ray L (Helen M) prop Ray L Crosier Barber Shop h S PO N B
- Crosland Geo N (S Thelma) retired h Houran rd
- Crosland S Thelma (Mrs Geo N) prop High Meadow Farm Antiques h Houran rd
- Cross Abel A r Sourdiffe's Nursing Home S Stream rd
- Cross Anna (Mrs Jos M) emp B Brush Co Inc h off East rd R D 2 S
- Cross Bessie (Mrs Earl J) emp Ben-Mont h Cleveland av S
- Cross Carroll (Anna) emp Banner Publishing Corp h Chapel rd R D 2
- Cross Clarence V (Mary) retired h512 Gage
- Cross Earl J (Bessie) truck driver Town of S and Town of S Cemetery Commission h Cleveland av PO S
- CROSS EZEKIEL**  
(Mary Lou) circulation mgr Bennington Banner and Town of Shaftsbury selectman res Shaftsbury
- CROSS EZEKIEL A JR**  
(Inez) h Ethan Allen Hwy S
- CROSS HAROLD L**  
(Elizabeth R) asst cashier The First National Bank of North Bennington and treas Greater Bennington Association Inc h Park st ext
- Cross Jas H (Louise) town rd comm and sexton town cemeteries h Branch ext RD2
- Cross Jas O (Ina M) h905 County
- Cross Jo-Ann clk First Nat Bank res RFD
- Cross Jos M (Anna) emp HTC Mfg Co h off East rd RD2 S
- Cross Leon Jr (Cynthia A) h Beech st ext
- Cross Leonard R (Marilyn J) emp B Park Lawn Cemetery h Houghton la
- Cross Lorraine (Mrs Merton J) clk H W P Mem Hosp h940 Main
- Cross Marilyn J (Mrs Leonard) emp UCCP-Co h Houghton la
- Cross Marshall W (Violet L) emp Ben-Mont h Coulter
- Cross Merton J (Lorraine I) emp Village h940 Main
- Cross Millicent tchr N B H S r S
- Cross Mirle emp Banner Publishing Co res RFD
- Cross Natalie J clk B Brush Co r512 Gage
- Cross Olin Jr (Ruth) emp Inds Putnam Mem Hosp h Cleveland av PO S
- Cross Patricia A (Mrs Robt W) mgr Sperry & Hutchinson Co res S
- Cross Perle R (Sally M) truck driver Wm E Daly h201A N Bennington rd
- Crossman Jos E (Margt M) agt Prudential Ins Co of America and credit mgr Greenberg's h Cleveland av S
- Croteau Josephine F Mrs finisher and boxer ANCo h139 North
- Croteau Joyce M (Mrs Raymond J) emp H W P Mem Hosp h203 County
- Croteau Raymond J (Joyce M) h203 County
- Crowe Thos (Therena) emp Bijur Lubricating Corp h210 Beech
- Crowley Geo E (Arlene R) emp Ben-Mont h312 Gage
- Crozier Frances P Mrs nurse H W P Mem Hosp h213 Main
- Crozier J Richd mech eng SpECo N A Mass h324 Silver
- Crozier Jas R stu r324 Silver
- Crozier Jay P r324 Silver
- Cufari John J (Evelyn) mgr M H Fishman h Crescent blvd
- Cufari John Jr emp Pownal r John Cufari
- Cufari Karen A stu r Crescent blvd
- Cullinan Herman E (Madeline) prop Iron Kettle Rstr and Iron Kettle Country Shop h Ethan Allen hwy S
- Cullinan Heriman E Jr (Susan R) cook The Iron Kettle Rstr h815 Main
- Culliton Aileen h110 Gage
- Cumm Edith Mrs clk Grand Union r Willows Mobile Ct (tr) off N Bennington rd
- Cumm Victor H emp Monument Roofing & Sheet Metal h113 Dewey
- Cummings Carroll J (Maude M) retired h737 Main
- Cummings Ella F h121 Grandview
- Cummings Frank J (Anne C) h108 Main
- Cummings Geo E (Margt) jan B Elementary Sch h120 1/2 Ben-Mont av
- Cummings Philip (Joanne) emp Troy NY h226 Division
- Cummings Robt E (Pauline C) barber shop and ins agt 367 Main h232 Grandview
- Cummings Robt E Jr (Marian M) lwyr 439 Main (10) State Commissioner of banking and insurance h304 Washington av
- Cunning J Jos (Mary A) retired h128 Putnam
- Cunningham Agnes nurse H W P Mem Hosp r208 Union
- Curran Jose H (Edna G) meat mgr Grand Union h Polygraphic la N B
- Curran Margt G wid Francis J h7 Hawks pl
- Curtin Patricia A wid Jos C h Mountain View dr
- Curtin Patk stu r Mountain View dr
- Curtis Blanche M (Mrs Loutes M) prop Blanche's Beauty Salon h341 School

# THE TROY RECORD, morning, and THE TIMES RECORD, evening,

HOOSICK FALLS PHONE: 686-9731

Cover this Market Area DAILY

132

1965 - H. A. MANNING COMPANY'S

- Curtis David W (Helen R) fore B Potters Inc h202 Stark  
 Curtis Frances A div clk CVPSCo h5 Hawks pt  
 Curtis Helen R (Mrs David W) emp B Potters Inc h202 Stark  
 Curtis Loutes M (Blanche M) retired h341 School  
 Cushing Albert B II r518 South  
 Cushing Geo J (Mary) emp B Museum Inc h158 Burgess rd  
 Cushing Mary E (Mrs Geo J) prop Powder Puff h158 Burgess rd  
 Cushing Nancy T wid Albert B h518 South  
 Cushman Christopher S USMC r14 Monument av O B  
 Cushman E Sanderson summer res Meyers rd S  
 Cushman Ella L wid Wm C H h Water N B  
 Cushman H T Manufacturing Co furn mfg 40 Water N B pres-treas Hall W  
 Cushman v-pres in charge of sales Townsend K Wellington sec Thos D Cook Jr  
 Cushman Hall W (Alleen M) pres-treas HTC Mfg Co trustee Village of O B and commissioner Hwy and Sewer O B h14 Monument av O B  
 Cushman Helen L r Water N B  
 Cushman John H (Evelyn A) lumberman h128 Burgess rd  
 Cushman Julia A opr NETCo r128 Burgess  
 Cushman Patricia emp Lally Mfg Corp r317 Gage  
 Cusick Helen r Eastview dr  
 Cusick Kath r Eastview dr  
 Cutler Chester A (Pearl G) prop Cutler's Amusement Machines h Mattison rd N B  
 Cutler Dewey M retired h Webb  
 Cutler Harold J (Marion C) emp UCCPCo h Webb  
 Cutler Marion B Mrs emp B Bell Launderers & Clnrs h328 Pleasant  
 Cutler Marion C (Mrs Harold J) clk M W & Co catalogue sales office h Webb  
 Cutler Merrill M (Mary) retired h3 Gage pt  
 Cutler Robt H (Charlotte V) emp UCCPCo h1315 Branch  
 Cutler Wm H h131 S Branch  
 Cutler's Amusement Machines Chester A Cutler prop Mattison rd N B  
 Cymbalak Jas (Marilyn E) emp G U Inc h 124 Burgess rd  
 Cymbalak Marilyn E (Mrs Jas) teller First Nat Bank of N B h124 Burgess rd  
 Cyphers Leroy F (Margt) dispatcher Gay's Express Inc h Birch dr
- D & D JOLIVETTE ELECTRIC SUPPLY INC**  
 elec cont and prop M E Rudd Co pres Kenneth C Jolivette v-pres Richard D Jolivette and sec-treas Donald F Jolivette Willow rd
- D & G Inc pres Jos C Guetti v-pres Howard C Davis Jr treas Betty Davis sec Edith Guetti Woodford rd  
 Dahl Jessie Mrs h201 Silver  
 Daigneault Clayton B (Margaret A) emp American Coffee Shop h199 Crescent blvd  
 Daigneault Irving J (Margt C) jan PO h157 Main  
 Daigneault Jas E emp Am Coffee Shop h 199 Crescent blvd  
 Daigneault Margt (Mrs Irving) emp Lally Mfg Corp h157 W Main  
 Daigneault Margt A (Mrs Clayton B) prop American Coffee Shop h199 Crescent blvd  
 Daigneault Ulysses S (Marion M) carp h 106 Grant  
 Dailey Donald J (Margt) v-pres Wm E Daily Inc res Twitchell Hill rd S S PO S  
 Dailey Mildred P (Mrs Wm E) treas Wm E Dailey Inc h Bank St ext N B  
 Dailey Wm E (Mildred) pres Wm E Dailey Inc h Bank St ext N B
- DAILEY WILLIAM E INC**  
 concrete plants and office Ethan Allen Hwy Shaftsbury office tel 442-6917 and plant tel 442-5998 other plants Manchester and Wilmington road construction crushed stone and black top products pres William E Dailey v-pres Donald J Dailey v-pres William E Dailey Jr see p 34
- Dailey Wm E Jr (Mary) v-pres Wm E Dailey Inc and clk N B Sch Board h Bank St ext N B PO N B  
 Dairy Queen co mgrs Lyman G and Mary A Hansen h Bennington rd  
 Dakin Annie E h231 Union  
 Dakin Evelyn M (Mrs Robt) emp H W P Mem Hosp h105 Haswell  
 Dakin Robt E (Evelyn E) retired h105 Haswell av  
 Dale Alice wid John h216 Silver  
 Dale Eliz C Mrs nurse Wm A Flood res Albany N Y  
 Daley Geo H (Marie B) tchr-prin B Sch Dist h Cleveland av S

## J. H. Winslow Plumbing & Heating Supply Co. Inc.

CONTRACTORS - FUEL OIL - BOTTLED GAS - WHOLESALE - RETAIL  
 303 DEPOT ST. Tel. 442-6308 DAVID L. HAYDEN, Mgr.

# WILLS AGENCY, INC.

Tel. 442-5416

116 SOUTH ST. BENNINGTON

Insurance - Real Estate

BENNINGTON DIRECTORY - 1965

133

Dalton Geo F (Louise M) emp Percey's  
News Room h1 Main N B  
Dalton John M (Sally M) ink blender PCo  
h Overlea rd  
Dalton Louise M (Mrs Geo F) prop Percey's  
News Room h1 Main N B  
Dalton Martin W prop Percey's Taxi res  
inq 1 Main  
Dalton Nellie r126 Union  
Dame Judith A (Mrs Richd J) emp TEInc  
h Hunt  
Dame Richd J (Judith A) loan clk First  
Nat Bank of N B h Hunt  
Damon Eug L (Jeanette) emp Pownal h114  
Pratt  
Damon Guy r Mrs Mary Damon  
Damon Mary wid Guy h Branch ext

## DAMOUR DOROTHY S

(Mrs William J) office mgr Credit  
Bureau of Bennington h737 Main

Damour Leona S (Mrs Victor J) emp Thom-  
son Mfg Co h318 Weeks  
Damour Malvina h133 Dewey  
Damour Richd V (Joan H) prop Beagle's  
General Store h Pleasant Valley  
Damour Victor J (Leona S) emp Bljur  
Lubricating Corp h Pleasant Valley  
Damour Wm J (Dorothy S) cook B College  
h737 Main  
Danforth Jean M (Mrs Philip F) clk  
UCCPCo h270 Union  
Danforth Lormier H (Eleanor L) emp Wm  
Daley h S  
Danforth Philip F (Jean M) emp Edw L  
Sibley Mfg Co h270 Union  
Danforth Raymond P r Sourdiffe's Nursing  
Home S Stream rd  
Danforth Sandra J h103 Bradford St ext  
Daniels Edw Jr (Martha M) emp Morse  
& Butler h310 County  
Daniels Geo F (Janet) emp W E Dailey Inc  
h Holliday dr S  
Daniels Herbert L (Eva E) emp Paulin's  
Garage h Ethan Allen Hwy  
Daniels Jason F (Anita M) farmer and list-  
ter Town of S h Jason Daniels rd PO S  
Daniels Lila wid Edw emp TEInc h310  
County  
Danisch Walter G (Mirna A) h Robinson av  
Danny's Garage Danl W Fager prop N  
Bennington rd RD1 N B  
Darling Helen sec First Nat Bank N B r  
Twin Maple dr N B  
Darling Kelly's Motel The tourist  
South RD1  
Darling Larry C (Ann S) emp First Nat  
Stores Inc h114 Main  
Darlington Caroline treas Village O B  
sec B Museum Inc and pres B Branch  
AAUW h88 Monument av O B  
Darrow Helen U h124 S Branch

## DAVE'S PRESS

Sanford M Buxbaum prop quality  
offset printing Water North Benning-  
ton tel 442-2618 see bottom lines

## DAVE'S TELEVISION & RADIO SHOP INC

treas David Candib 308 Main

Davenport Clifford W clk A&PTeaCo  
r174 North  
Davenport Gary (Sarah J) emp Vt Container  
Corp h176 North  
Davenport Georgiana Mrs h Branch St ext  
Davenport Harold T (Cecelia M) emp M E  
Rudd h176 North  
Davenport Herbert W (Priscilla) emp  
HTC MfgCo h Middle Pownal rd  
Davenport Mabel wid Harold h174 North  
Davenport Priscilla (Mrs Herbert W) clk  
H W P Mem Hosp h Middle Pownal  
rd  
Davenport Sarah J (Mrs Gary) LPN H W P  
Mem Hosp h176 North  
Davey Oil Co (Gordon and Mrs Patricia D  
Lyons) 147 N Bennington rd

## DAVIDSON JOSEPH G

pres board of corporators Henry W  
Putnam Memorial Hospital res Man-  
chester

Davignon Albert T wvr N A Mass h Middle  
Pownal rd RD2  
Davis Albert E (Helen) prop Al's Garage  
res Pownal RD2 B  
Davis Alice Mrs h Beech  
Davis Alta wid Fredk R h Branch ext  
Davis Betty L (Mrs Howard C Jr) treas  
D & G Inc h White Chapel rd  
Davis Clarence (Effie G) retired h340  
Pleasant  
Davis Donald B (Beverly M) prop Ladd  
Brook Rstr Pownal h132 Dewey  
Davis Donald W (Hilda) journeyman prsmn  
PCo h Burgess rd  
Davis Edna emp Lally Mfg Corp r302 Gage  
Davis Eibert G (Mary W) slsm Walter L  
Barber Inc res W Arlington  
Davis Eleanor P Mrs prop Benn-Bury Shop  
S h Ethan Allen Hwy  
Davis Eug F (Alice) emp GE Pittsfield  
Mass h234 Bradford  
Davis Eunice r340 Pleasant  
Davis Fredk J (Marie H) truck driver Wm  
E Dailey Inc S h Church N B  
Davis Georgia A (Mrs Lester H) real estate  
broker h Robinson av  
Davis Harriet wid D Dexter emp B Banner  
and clk Greater B Sch Board h inq do  
Davis Hilda (Mrs Donald W) emp TEInc  
h Burgess rd  
Davis Howard C Jr (Betty L) emp The Vt  
Container Corp (Una Bella Mobile  
Home Park) and v-pres D & G Inc h  
White Chapel rd  
Davis J Scott stu r Burgess rd

## DAVIS JAMES F

(Amanda) lithographic supt Polygraphic  
Co and pres Young Men's Christian  
Association h Burgess rd

Davis Kittie B wid Perley M h208 Union

- Davis Lester H (Georgia) cont h Robinson  
av
- Davis Mabel S bander Ben-Mont h Hunt
- Davis Marie H (Mrs Fredk J) cashier  
Beneficial Finance Co h Church N B
- Davis Mary Mrs emp TELinc h717 Main
- Davis Richd B (Eliz M) phys 439 Main h  
504 Gage
- Davis Robt A slsm r Ethan Allen Hwy
- Davis Ruth M h18 Beech ct
- Davis The Down Town Merchants prop  
rooming house and apartments 209  
Pleasant
- Davis Verder (Caroline B) prop Whip-  
poor-will Cabins h cor U S Rte 7 S
- Davison Walter G (Ruth) retired h110 S  
Branch
- Dawicki Helen M (Mrs Theod V) emp PCo  
h Merson
- Dawicki Theod V (Helen M) asst production  
mgr UCCPCo h Merson
- Dawson Angelina A wid Raymond W r  
Mrs Mary R Bishop
- Dawson Eli W (Eliz) h Rice ia
- Dawson Jas J (Genevieve B) prop Monu-  
ment View Motel h207 N Bennington rd
- Day John (Joyce) emp Bellmare & Son  
h4 Mortimer
- Day Julia L tchr B Elementary Sch h113  
Elm
- Dean Albert B (Josephine M) emp Wm  
Jacquith painting cont h123 N  
Bennington rd
- Dean Blanche B (Mrs Geo E) emp C  
Cooper Co h Branch ext RD 2
- Dean Ernest W (Stella) retired h108  
Grant
- Dean Geo E (Blanche B) emp Bijur Co h  
Branch ext RD2
- Dean Maude W wid Frank r218 Elm
- Dean Robt D (Nancy) emp Petersburg N Y  
h108 Grant
- Dearstyn Lester K (Doreen C) emp Gay's  
Exp h1006 County
- DeBell Arth retired h250 North
- DeBell Austin H (Margt) caretaker H E  
Bradford h119 Bradford
- DeBell John L (Marion K) mason h Vail rd
- DeBell Margt G (Mrs Austin H) emp Bijur  
Lubricating Corp h119 Bradford
- Deben Donald E (Lois) slsm D & D Jolivet  
Elec Supply Inc h Ben-Mont av
- Dechene Benoit (Pauline) h714 Gage
- Decker Belle (Mrs Clarence J) (Decker's  
Red Barn Gift Shop) h Ethan Allen Hwy  
S
- Decker Chas M asst supvr Mt Anthony  
Union Sch 44 res Buskirk N Y
- Decker Chas M (Naomi) tchr BHS res  
Cambridge N Y
- Decker Clarence J (Belle) (Decker's Red  
Barn Gift Shop) h Ethan Allen Hwy S
- Decker Clarence J III (Elaine) emp UCCP  
Co h Houghton Ia
- Decker Constance E emp B Brush Co Inc  
190 North res inq do
- Decker Elaine G (Mrs Clarence J III)  
bkpr County Nat Bank h Houghton Ia
- DECKER MELBA A  
wid Chas E prop The White Pillar h  
Rte 7 S
- Decker's Red Barn Gift Shop (Clarence J  
and Belle Decker) Ethan Allen Hwy S
- Deckert Marja G laboratory tech H W P  
Mem Hosp Institute for Medical  
Research r307 Washington
- DE COIGNE GEORGE L  
(Charmaine L) prop George's Auto  
Repair h Lyons District
- Deconinck Paul J (Fern H) emp Eagle  
Square Mfg Co h Anthony dr
- Deer Park North nr Vt Soldiers Home
- DeForge Geo E (Anna) orderly H W P  
Mem Hosp h Morgan Street ext
- DeForge Mary Eleanor (Mrs Wm C) emp  
H W P Mem Hosp h Burgess rd
- DeForge Wm (M Eleanor) h Burgess rd  
RD2
- DeForge Wm C Jr (Marion L) carrier PO  
h Park St ext
- DeGray Julian H (Margt) tchr B C res inq  
do
- DeGray Margt (Mrs Julian H) tchr B C  
res inq do
- DeGrenier Eliz (Mrs N Henry) (Mt  
Anthony Guest House) h226 Main
- DeGrenier N Henry (Eliz) (Mt Anthony  
Guest House) h226 Main
- DeGrenier Rita C wid Leo A bkpr Wm E  
Dailey Inc r226 Main
- Delaney Evelyn M (Mrs Geo J) sec First  
Nat Bank N B h Eagle PO S
- Delaney Geo J (Evelyn M) fore ESMfgCo  
h Eagle PO S
- DeLong Grace C wid Ernest J h243 Union
- DeLong Jas A (Mary D) police officer BPD  
h Morgan
- DeLong Mary D (Mrs Jas A) tchr Cora B  
Whitney Sch n Morgan
- DeLong Patricia A stu r Morgan
- DeTatto Carlo (Elvira) retired h306 Wash-  
ington av
- Delude Donald E (Annette J) mach UCCPCo  
h928 Gage
- Delude Mary T wid Honorie n 327 School
- DeMarco Thos prop Thos DeMarco Sunoco  
Sta h132 N Bennington rd
- DeMarco Tom Sunoco Station Thos De-  
Marco prop North Bennington rd US  
Rte 7
- DeMarco's Ted Sporting Goods Theod  
DeMarco prop N Bennington rd
- DeMars Thos (Beth S) emp ESMfgCo h  
Meadow Ia S
- DeMayo Judith tchr BHS r304 Gage
- deMercado Barbara B (Mrs Ivan H) office  
sec B County Soil Conservation Dist  
h226 Union
- deMercado Ivan (Barbara B) emp Bijur  
Lubricating Corp h226 Union
- Dempsey Gordon M r326 South
- Dempsey Robt blacksmith 271 Union h263  
do
- Dence John H (Sheila A) asst mgr Oneida  
Mkt h114 Fillmore
- Dence Sheila A (Mrs John H) aide H W P  
Mem Hosp h114 Fillmore

# MOTOROLA Babcock Electric

TELEVISION - RADIO - STEREO - SOUND SYSTEMS RENTALS  
MORGAN ST. EXT. Tel. 442-9248 BENNINGTON SALES and SERVICE

BENNINGTON DIRECTORY - 1965

135

- Denio Bertha B (Mrs Chester P) (Iron Kettle Motel) h U S Route 7 Ethan Allen hwy S
- Denio Chester P (Bertha B) cont bldr and Foundations and (Iron Kettle Motel) U S Route Ethan Allen hwy S h do
- Denio Clifford E (Edith P) prop Denio's Grocery Store h Ethan Allen hwy
- Denio Earle M (Florence) h RD 2
- Denio Edith P (Mrs Clifford E) emp TEInc h Ethan Allen Hwy
- Denio Gwendolyn (Mrs Thos E) emp First Nat Stores h Ethan Allen Hwy
- Denio Kenneth P emp Pownal r Ethan Allen Hwy
- Denio Rosemary E emp Barber's Garage Inc r Ethan Allen Hwy
- Denio Thos E (Gwendolyn) emp PCo h Ethan Allen Hwy
- Denio's Grocery Store Clifford E Denio prop 201 N Bennington rd
- Dennis Gardiner S (Eliz T) emp Bijur Lubricating Corp h323 South
- Dennis Leo H (Marie P) emp Warren Wire h314 Grove
- Dennis Marie P (Mrs Leo H) bkpr Alex Drysdale & Son r314 Grove
- Dermody Cath F (Mrs John J) emp B Co-op Savings & Loan Assn h Dermody rd
- Dermody John J (Cath F) clk State Liquor Store h Dermody rd
- Dermody Kathleen A stu r John J Dermody
- Dermody Thos J USAF r John J Dermody
- DeRose Louis B barber 133 North res inq do
- Derosia Wm J (Antoinette T) emp Walloomsac N Y h223 Depot
- Derry Cath (Mrs Wm) emp A&P h101 Hicks av
- Derry Wm (Cath) emp Super Duper h101 Hicks av
- Desautels Armond J (Stasia) elec h235 Depot
- Desautels Donald stu r235 Depot
- Desautels Joyce stu r235 Depot
- DES LAURIER GEORGE N**  
(Hazel B) mgr Vermont Gas Corp and mgr Utilgas Corp h N Branch ext
- DesLaurier Hazel B (Mrs Geo N) emp TEInc h Branch ext
- DesLaurier John A (Georgianna) lino opr Troy N H h116 Elm
- DesLaurier John E stu r Geo N DesLaurier
- DesLaurier Julia R wid Geo J h266 Union
- DesLaurier Patricia A stu r Geo N DesLaurier
- Desrosier Joan A emp B Brush Co Inc h 631 Main
- Devenow Florence E emp Indy H W P Mem Hosp h201 Union
- Devenow Michl P (Frances A) VNG emp Bijur h Oak
- DEVENOW PAUL A**  
(Marion M) prop Paul's Delivery h Oak
- Devignon Jeanette (Mrs Roland) emp Thomson Mfg Co Inc h115 Putnam
- Devignon Roland (Jeanette) emp H F h115 Putnam
- DeVito Anthony J (Jere F) clk Central Super Mkt r104 Valentine
- DeVito Doris R (Mrs Jas J) emp finish dept Ben-Mont h243 North
- DeVito Immacolata wid Jos h248 North
- DeVito Jas J (Doris R) emp Pownal h243 North
- DeVito John J office mgr B County Agri Stabilization & Conservation Ser r248 North
- Devlin Patk J Jr (Doris E) barber shop 620 Main h11 Beech ct
- DEWEY A J & SONS INC**  
pres Charles E Dewey v-pres Arthur J Dewey Jr treas Mrs Elizabeth D Dewey corp clk Mrs Elizabeth D Litster lumber and building materials office and yard 107-109 McKinley tel 442-6516 see p 34
- Dewey Alyce wid Arth J h200 Main
- DEWEY ARTHUR J JR**  
(Ruth H) v-pres A J Dewey & Sons Inc h Monument rd
- DEWEY CHARLES E**  
pres A J Dewey & Sons Inc r204 Main
- DEWEY ELIZABETH D**  
wid Arthur J treas A J Dewey & Sons Inc h204 Main
- Dewey Janet D wid Edw W h331 South
- Dewey Jessie F sch bus driver h Beech St ext
- Dewey Memorial Playground Stark
- Dewey Peter (Rena) h Beech
- Dewey Robt D (Dorothy) lumber buyer H T C Mfg Co h Frost rd
- Dewey Seaton emp H T C Mfg Co r North Bennington rd
- Diamond Ada tchr Molly Stark Jr H S res inq do
- Diamond Richd B (Ada S) architect 505 Main h Church N B RD 1
- Dibble Condit H mgr Mt Anthony Country Club res inq do
- DICKEY S WHITNEY**  
(Closey F) v-pres The First National Bank of North Bennington and rec sec Young Men's Christian Association h Elm Old Bennington
- Dickie Edwin D (Ellen) r Orchard rd
- Dickie Ellen (Mrs Edwin) emp Bijur Lubricating Corp r Orchard rd
- Dickie Geo A S h Orchard rd
- Dickinson Phyllis I (Mrs Ralph L) bkpr 550 Main h Burgess rd

# KIRKSIDE MOTEL

2 BLOCKS FROM DOWNTOWN  
250 MAIN ST.

Tel. 447-7596

FRANKLIN and ELIZABETH RILEY

OPEN YEAR AROUND  
BENNINGTON

136

1965 - H. A. MANNING COMPANY'S

- Dickinson Ralph L. (Phyllis D sales eng  
Bijur Lubricating Corp h Burgess rd  
Dickman Ruth W laboratory tech Putnam  
Mem Hosp h Church S  
DiGiangi Jos C (Patricia H) emp B Garage  
Corp h300 School  
DiGiangi Patricia H (Mrs Jos C) emp  
Pownal h300 School  
Dill Minnette B wid Henry E h Robinson av  
RD1  
Dinke Robt J (Marsha C) controller Green  
Mt Park Pownal h100 Stark  
Dimodana Wm retired r525 South  
Dinette The Peter L Kapetan prop 108  
North  
Dinwiddie Marion S wid Elmer H h812 Main  
Diussa Gertrude (Mrs Leo) emp UCCPO  
h303 Pleasant  
Diussa Leo (Gertrude) h303 Pleasant  
Diverney Blanche (Mrs Leo) emp Cornish  
Wire Co h Ethan Allen hwy RD1  
Diverney Leo (Blanche) emp Gay's Exp  
h Ethan Allen hwy RD2  
Dixon Dean emp B Potters Ins res Pownal  
Center  
Doane Henry K (Anne M) emp SpE Co NA  
Mass h Monument
- DODGE LEWIE C**  
(Martha D) plant mgr Fairdale Farms  
Inc h7 Whipstock rd
- Dollard Eliz K (Mrs Chas) lwyrd 204 Union  
h off Vail rd  
Dommke Calvin (Eliz U) mgr Oneida Mkt  
h244 Union  
Dommke Eliz U (Mrs Calvin) nurse's  
aide H W P Mem Hosp h244 Union  
Don's Diner and Motel Donald H Gerow  
prop 217 N Bennington rd
- DONAVAN PETER F JR**  
(Mary A) v-pres Wills Agency Inc  
h South Stream rd
- Donnell Wm J emp Monument Motors h219  
Depot  
Donnelly Betsey S wid Geo E h814 Main  
Donoghue Thos F Jr (Kathleen F) mgr  
SR&Co h217 Silver
- Donovan Geo H (M Frances) emp UCCPCo  
h Polygraphic la N B  
Donovan M Frances (Mrs Geo H) emp  
UCCPCo h Polygraphic la  
Donovan Thos J (Helen) carrier PO h155  
Main  
Dooley Virginia A Mrs dom h Ethan Allen  
hwy
- Doran Bernard P (Anna L) h528 Main  
Dorion Agnes A h500 Gage  
Dorion Herbert A retired r Bank St ext  
N B  
Dorman Donald D (Linda) h23 Bradford pl  
Dorman Doris V (Mrs Philip) emp Warner  
Nursing Home r23 Bradford pl  
Dorman E Ruth wid Wallace E h101 Barber  
Dorman Philip A h South
- Dorman Philip (Doris) emp B Display  
Mfg Co r23 Bradford pl  
Dorman Virginia h23 Bradford pl
- DOUBLE T-T FARM**  
Merritt S Hewitt Jr prop milk and  
dairy products res Shaftsbury PO  
North Bennington tel 442-5685
- Douglas Fletcher P (Sara C) retired r308  
Grove (2)  
Douglas Ruth A clinical psychologist Uni-  
ted Counseling Ser res Arlington  
Douglass Frances O wid Willis M h209  
Grove  
Douglass Francis A (Phyllis O) Vending  
Servomation Inc h209 Grove  
Douglass Francis A Jr (Joan M) motor  
repair D & D Jolivette h Cutler
- DOUGLASS MAURICE A**  
(Dorothy H) v-pres-sec-treas Fair-  
dale Farms Inc and v-chm American  
Red Cross h Cold Spring rd Shaftsbury
- Douglass Phyllis O (Mrs Francis A) clk  
B Potters Inc h209 Grove  
Dow Francis T emp Vt Fish Hatchery r133  
S Branch  
Dow LeGrand driver Merrill Transport  
Co h133 S Branch  
Dow Ralph V (Emily L) emp H T C Mfg Co  
r B & S Trailer pk  
Dowd Paul E (Rita) emp G-U Inc h3  
Bradford pl  
Downes Marion C tchr B C res inq do  
Downey David N (Linda H) emp Eagle  
Sq Mfg Co h117 Elm  
Downing Barbara A (Mrs Chas A) emp Vt  
Container Corp h110 Lyons  
Downing Chas A (Barbara A) h110 Lyons  
Downing Ernest B (Marjorie R) retired  
h Church S  
Downing Marjorie R (Mrs Ernest B)  
hrdrsr Churchs h do
- DOXSEE ARTHUR B**  
(Helen T) pres Monument Roofing  
and Sheet Metal Co Inc h126 Putnam
- Doyle Florence A emp Thomson Mfg Co  
r329 School  
Doyle Julia E wid Jas R clk Nichols Store  
h101 Burgess rd  
Doyle Kathleen emp B Evening Banner  
r Leonard
- Doyle Margt Mrs emp Bennington Banner  
h Leonard  
Doyle Rita admn sec United Counseling  
Ser of B County Inc res Hoosick Falls  
Dragon Alexander N (Ruth M) prop Dra-  
gon's Shoes res Shaftsbury  
Dragon Evelyn R wid Francis D aide  
HWP Mem Hosp h221 Dewey  
Dragon's Shoes Alex N Dragon prop shoe  
dhrs 418 Main
- Driscoll Fredk J (Martha A) agt Met Life  
Ins Co h Main S PO N B



# WILLS AGENCY, INC.

Tel. 442-5416

116 SOUTH ST. BENNINGTON

Insurance - Real Estate

BENNINGTON DIRECTORY - 1965

137

Drysdale Alexander B prop Drysdale's  
h119 Harrison av

Drysdale Deane A (Gail) fore NETCo  
h522 South

Drysdale Gail M (Mrs Deane A) nurse  
HWPMemHosp h522 South

Drysdale's Alexander B Drysdale prop  
dept store women's and children's  
clothing and accessories 113 South

## DUBIN BENJAMIN

(Irene) prop Carrol Drug Store h130  
Harrison av

Dubin Jas M stu r130 Harrison av

Dubois Rene D (Lucille A) h Park St ext

Dubrioul Raymond R (Hazel R) trucker h  
601 County

Ducharme Rene W (Sylvia H) prop Du-  
charme's Sch of the Dance h519 South

Ducharme Sylvia (Mrs Rene W) art supvr  
B Schs h519 South

Ducharme's School of the Dance Rene W  
Ducharme prop 158 North

Duclos Marion D wid Alfd L h101 Putnam

Dueusablon Lorraine Mrs emp Thomson  
Mfg Co h509 South

Duffield Katharine h213 Union

Dufresne Dorothy Mrs emp UCCCo 401  
Gage res inq do

Dufresne Exaid F emp B Brush Co res  
S RD 2

Dufresne Winifred (Marion) emp Ben-  
Mont h232 Bradford

Dugan Wm J (Patricia) (Montoe Park  
Nursing Home of Vt) res Waterbury  
Conn

Dugan Patricia (Mrs Wm J) (Montoe  
Park Nursing Home of Vt) res Water-  
bury Conn

DuHamel Notley Y (M Barber) h Rice  
la N B

Dumas Fred Z (Louise L) truck driver  
Gay's Exp h107 Rollin

Dumas Herbert F (Kath S) h111 River

Dunbar Julia wid Howard J emp HWPMem  
Hosp h236 Bradford

Dunham Barbara h127 Jefferson av

Dunham Erwin W (Louise) v-pres-dir  
Dunham's Furn Inc h320 Elm

Dunham G Joyce (Mrs Walter E) practical  
nurse HWPMemHosp h Dewey St ext

Dunham Harry J (Ellamae) emp Richd B  
Leake III h Water N B

Dunham Herbert A (Eliz M) emp UCCPCo  
h Willow rd

Dunham John F (Sandra) sec-clk of corp  
Dunham's Furn Inc h Jefferson Hgts

Dunham Lillian Mrs prop Dunham's Nursing  
Home h127 Jefferson av

Dunham Louise E (Mrs Erwin W) pres-  
treas Dunham's Furn Inc h320 Elm

## DUNHAM WALTER E

(G Joyce) mgr Dunham's Furniture  
Inc h Dewey ext

## DUNHAM'S FURNITURE Inc

pres-treas Mrs Louise E Dunham  
v-pres Erwin W Dunham sec-clk of  
corp John F Dunham furniture floor  
coverings custom kitchens and elec-  
trical appliances 320 Elm tel 442-  
5131 see p 49

Dunham's Rest Home Mrs Lillian Dunham  
prop 129 Jefferson av

Dunican Chester (Helen) h282 Union

Dunican Ethabelle Dorothy r304 Safford

Dunican Lester B (Marie) prop South  
End Gulf h Hillside

Dunican Wm H (Linda M) steel wkr Eagle  
Sp S h Branch ext

Dunn Earl F (Carrie F) retired h246 Depot

Dunn LeRoy C (Pauline N) machine ad-  
juster UCCPCo h White Chapel rd

Dunn LeRoy H (Marguerite L) prop Pico  
Motel & Cabins Rutland h1015 Main

Dunn Warren A (Beatrice) emp Dewey  
Lumber Co h Coleville rd

Dupree Clara (Mrs Geo E) emp Lally Mfg  
Corp h Beech St ext

Dupree Dorothy H emp Thomson Mfg Co  
and part time nurses aide Sourdiffe  
Nursing Home h109 Morgan

Dupree Geo E (Clara) emp Bijur Lubricating  
Corp h Beech st ext

Dupree Jean M note teller Vt Bank & Trust  
Co r109 Morgan

Dupras Silvia wid Wilfred hskpr Victor A  
Agostini r302 Washington av

Duquette Oliver retired r184 North

Durand Oliver H (Dorothy H) phys 449  
Main r College Campus N B

Durant Omar J (Jean W) bus driver h  
Middle Pownal rd

Durazzano Louis A emp G-UInc r Willows  
Mobile ct

Durnan Wm E pres Bijur Lubricating  
Co res Ridgewood N J

Durocher Chas H (Dorothy E) eng Bijur  
Lubricating Co h131 Dewey

Durocher Dorothy E (Mrs Chas H) emp  
TEInc h131 Dewey

Durward Fern (Mrs Robt) office mgr  
B Potters Inc h200 Safford

Durward Rita wid Robt clk Nichols Store  
h303 Pleasant

Duval John H tchr BHS res Rutland

Dwyer Edw (Julia F) mill wkr Pownal  
h315 Main

For Fine Foods  
EAT AT

## PRINCE'S RESTAURANT

1st and 3rd Class License  
712 MAIN STREET

ALBERT A. and IONA L. LEMIEUX  
Tel. 442-9726 BENNINGTON



# BENNINGTON MOTEL

NEXT TO "Paradise"  
143 MAIN ST.

Phone 442-5479

JOE and LEE ABBOTT  
BENNINGTON

138

1965 - H. A. MANNING COMPANY'S

- Dwyer Elmer N (Mary E) retired h143 Morgan  
 Dwyer Esther (Mrs Rufus F) medical sec Wooster P Giddings h237 Beech  
 Dwyer Jas (Barbara) emp SpE N A Mass h119 1/2 Park  
 Dwyer Nellie wid Richd R h45 Main N B  
 Dwyer Richd H (Eliz E) prop Dwyer's Gas Ser and Village Moderator of N B h Prospect N B  
 Dwyer Thos R (Mary P) prop Monument Gulf Sta h229 Beech  
 Dwyer Wilbur porter Central Super Mkt h Pownal rd  
 Dwyer's Gas Service Richd H Dwyer prop Greenwich S PO N B  
 Dyer Alma wid Chas J sec Lonergan & Thomas Inc h103 Norton  
 Dyer John W (Marilyn E) emp Better TV Inc of B h123 Dewey  
 Dyer Robt E r103 Norton  
 Dymes Virginia nurses aide Sourdiffe Nursing Home r S Stream rd
- EAGAN PAUL L (R Doris) emp Vt Steak House h110 Norton  
 Eagan R Doris (Mrs Paul L) prop Phys Laboratory h110 Norton  
 Eagle Geo A (Matilda K) h Mt Anthony rd (sum res) Bellmore LI N Y (win res)  
 Eagle Hose No 4 909 Main  
 Eagle Square Mfg Co mfrs carp's steel sqs Eagle PO S pres C Kenneth Freedell v-pres John D Clawson clk of corp Robt C Kline treas Emerson Burr
- Eagles Hall 114-126 North  
 Earl's Flying "A" Service Station Earl Alderman prop North cor County  
 Earley Myron (Rita) treas-gen mgr Edw I Sibley h319 Elm  
 Earley Rita (Mrs Myron) sec TEInc h319 Elm  
 Easter Carl E (Natalie J) herdsman Polymeadows Farm h Ethan Allen hwy  
 Eastman Bessie Mrs h343 Safford  
 Eastman Claude W (Sarah H) emp B Brush h Holliday dr S  
 Eastman Clifford (Veronica) carp Nicholas Harwood h105 Frank  
 Eastman Harry (Lorraine) prop West Main St Chevron Sta h Beech ext  
 Eastman Hazel B wid Carl h112 Frank  
 Eastman Herbert N (Theresa J) clk First Nat Store h Sycamore la S  
 Eastman Horace W emp Vt S H Dept res Pawlet  
 Eastman Sarah H (Mrs Claude W) emp UCCPCo h Holliday dr S
- Eastman Veronica L (Mrs Clifford) emp Four Twenty One Rstr Inc h105 Frank  
 Eaton A Clarkson h332 Main  
 Echo Clara M r214 Washington av  
 Economy Auto Stores Inc 530-532 Main pres Charles Fienberg treas Dean Mertrude
- EDDINGTON HARRY J  
 (Carolyn) v-pres Young Men's Christian Association and business consultant h 801 Jefferson Heights  
 Eddington John r816 Main  
 Eddington Josephine wid Wm H h Jefferson hts  
 Eddington Mary h816 Main
- EDDINGTON WILLIAM T  
 (Deborah S) real estate agent Wills Agency Inc h350 Elm
- Eddy Charlotte B (Mrs Francis W) sec B College h Park St ext  
 Eddy D Willard h Bank St ext S PO N B  
 Eddy Eleanor clk M H Fishman h268 Union  
 Eddy Francis W (Charlotte B) emp Ben Mont Park ext  
 Eddy Kathryn L r Bank St ext S PO N B  
 Eddy Ruth H h Fairview av  
 Edgar Evertt (June) emp G-UInc h Morgan St ext  
 Edgerton Dorothy B (Mrs Jas A) teller County Nat Bank res Arlington  
 Edgerton Jas A (Dorothy B) 4-H Club agt B County Ext Ser and dist supvr soil conservation dist res Arlington  
 Edgewater Inn prop Mrs Fannie Rogers 324 Pleasant  
 Edson A Sidney (Kath L) village auditor village zoning inspector and bkpr W H Morse Const Co Inc h203 Grandview  
 Edson Maud A h114 Putnam  
 Eggsware Francis auto mech Liggett-Bosworth Motor Sales Inc r1057 Main  
 Eggsware Francis R (Thelma) h1057 Main  
 Eggsware Kermit M (Beatrice G) h1008 County  
 Eggsware Susan Mrs bkpr Pownal h Park St ext  
 Eggsware Thelma (Mrs Francis R) clk M H Fishman h1057 Main  
 Ehrich Elsie wid Wm h Ehrich rd PO S  
 Ehrich Manfred W Jr (Lea) lwyr 491 Main and (Ehrich & Mollica) res Arlington  
 Ehrich & Mollica (Manfred W Ehrich Jr and John R Mollica) lawyers 491 Main  
 Eisele Eliz wid Wm H h205 Union  
 Eiserman Theod L tchr BHS res inq do  
 Ekwall John A (Eliz) supt Hale Mfg Inc h217 Washington av  
 Eldred Edw (Phyllis) farmer h West rd

**MULLEN-MAYFLOWER**  
AGENTS FOR MAYFLOWER TRANSIT  
Call Collect 663-3776

LOCAL and LONG DISTANCE  
**MOVERS**

Serving Northern Berkshire Since 1880  
BONDED WAREHOUSE STORAGE-PACKING

# HANSON-WALBRIDGE FUNERAL HOMES

Tel. 442-4329  
213 WEST MAIN ST,

DEAN F. HANSON, Director  
AMBULANCE SERVICE

Tel. 375-2222  
ARLINGTON

BENNINGTON DIRECTORY - 1965

139

- Eldred Leon R (Anstiss H) pharmacist  
Carroll Drug Store h Morgan St ext
- Eldred Leon W (Florence W) emp Mrs A J  
Holden h132 Monument av O B
- Eldred Phyllis (Mrs Edw F) bkpr HWP-  
MemHosp h West rd
- Eldred Ruby r Sourdiffe Nursing Home
- Eldred Stuart R stu r Leon R Eldred  
Electronic Service Center John R Stone  
Jr prop television sales and ser  
229 School
- ELKS HOME**  
125 Washington av
- ELLETT ALFRED W**  
(Bessie E) asst mgr Bennington  
Garage Corp and pres Village Water  
Department and water commissioner  
Ward 2 h116 Main
- Elliott Wm E (Barbara) electronic tech TE  
Inc h Branch ext
- ELLIS ELWIN M REV**  
(Lois L) pastor Old Stone Church  
(Independent Baptist) h Hillside  
North Bennington tel 442-9690
- Ellison Harry W (Cora) h Ethan Allen Hwy
- Elrick Jas R (Andrea M) state trooper h  
East S
- Elwell Albert F (Louise E) h White Chapel  
rd RD2
- Elwell Alice E Mrs h221 Depot
- Elwell Asa (Mabel) emp Albany Novelty  
Co h Park St ext
- Elwell Calvin A retired r221 Depot
- Elwell Catherine H wid George H tchr  
h Prospect North Bennington
- Elwell Chas H (Eleanor) servicemn CVt  
PS Corp h Leonard
- Elwell Corwin C (Flavella B) retired  
h246 Bradford
- Elwell Daisy S wid Elmer C h Prospect  
N B
- Elwell David G (Dorothy W) emp ESMfg-  
Co h Ethan Allan hwy S
- Elwell Edith M Mrs tchr Pownal h103  
Observatory
- Elwell Elias retired h West N B
- Elwell Ellen R (Mrs Rudolph M) exec sec-  
office mgr Gerald E Morrissey Inc  
h East rd S
- Elwell Ethel M wid Hanley W h510 Gage
- Elwell Eva wid Raymond h Ethan Allen  
hwy S
- Elwell Eva A emp Lampman Nursing Home  
h115 Burgess rd
- Elwell Harry N retired r Ivan W Elwell
- Elwell Ivan W (Alice) retired h Church S
- Elwell Jack emp Ben-Mont Co r120 Scott
- Elwell John O emp King Co Inc r103  
Observatory
- Elwell Rose M stu r Trenor P Elwell
- Elwell Roy A (Anna) farmer h East rd S  
PO N B
- Elwell Rudolph M (Ellen R) plumber Henry  
M Tuttle Co Inc and town tree warden  
S h East rd
- Elwell Trenor P (Janet M) prop Elwell's  
Garage h Ethan Allen hwy S
- Elwell Trenor P Jr emp Wm E Dailey  
Inc r Trenor P Elwell
- Elwell Verder O (Genevieve J) emp HTC  
Mfg Co h Sycamore la S
- Elwell's Garage Trenor P Elwell prop  
Ethan Allen hwy S
- Ely Geo H emp Vt S B Dept r125 Ben  
Mont av
- Emerson Jon H (Betsy B) tchr B Ele-  
mentary Sch h220 Elm
- Emerson Lawrence trainee M H Fishman  
r120 North
- Emery Mary Mrs r Marvin L Loveland
- EMPIRE CLEANERS & LAUNDERERS**  
Emmette J Barber prop 140 Park tel  
442-2222 see p 32
- Endres H John surveyor Gerald E  
Morrissey Inc res Cambridge NY
- Engel Francis H (Frances C) retired h  
Walloomsac rd Town B
- Englehart Francis A (Imogene N) retired  
h210 Elm
- English Mary E Mrs emp UCC h Water N  
B
- Ernacora Hugo (Helen) chef Country Club  
r248 North
- Escamilla Manuela S tchr B College h inq  
do
- Ester Fredrick (Rosemary) emp UCC h  
Main N B
- Ester Rosemary (Mrs Fred) emp W T  
Grant Co h Main N B
- Estes Donald (Gertrude) prsmn Penny-  
saver & Press h317 Silver
- Estes Howard C (Elsa W) mgr O B  
Country Store and B County jail comm  
h330 Silver
- Estes Yvonne M Mrs prop Vogue Beauty  
Shoppe h528 Main
- Etheridge Olive J (Mrs Edw) emp B Brush  
Co Inc h N B
- Euzakonis Geo emp G-U Inc r120 North
- Eva's Beauty Salon Mrs Mary E White  
prop 463 Main
- Eva's Beauty Shop 713 County
- Evans Beulah h134 S Branch
- Evans Helen M r324 Pleasant
- Evans Louis W (Ethel) retired h130 S  
Branch
- Evans News Office Equipment Inc pres J  
Philip Hall v-pres Edmund J Lauzon  
treas Patricia J Ryan stationery news  
dtrs etc 431 Main
- Evens Alan E (Eliz F) optometrist 439  
Main (5) h352 Elm
- Everett Bradley asst mgr Howard Johnson  
Rstr r108 Spring
- Evers Frank G (Harriet N) retired h Silk  
rd

AAA

## CATAMOUNT MOTEL

AAA

THOMAS and FREIDA MAKIN

500 SOUTH ST., RTE. 7

Tel. BENN. 442-5977

OPEN ALL YEAR  
AIR CONDITIONED

140

1965 - H. A. MANNING COMPANY'S

- Evera Harriet N (Mrs Frank G) nurse Silk rd h do
- FABRICIUS RICHD N (Janet P) phys rear 304 South h Monument Av ext
- Facto Donald A Jr (Joan M) USN h216 Depot
- Facto Donald A Jr emp B Brush Co Inc h216 Depot
- Fager Danl W prop Danny's Garage h Bank St ext PO N B
- Fahar Frank emp Troy NY h118 Cutler
- Fahs Mae E Mrs h100 Valentine
- Fair Clifford F (Anna B) retired h118 1/2 Ben Mont av
- Fair Clifford T Jr (Betty L) steward Mt Anthony Country Club h114 Harrison av
- Fair Harold (Patricia) emp Hijur Lubricating Corp h114 Soule
- Fair Patricia A (Mrs Harold) opr NETCo h114 Soule
- FAIRBANKS EXPRESS INC**  
Leo J Fairbanks pres Hoosick Falls NY tel 442-9570 see top lines and back cover
- FAIRBANKS LEO J**  
pres Fairbanks Express Inc res Hoosick Falls NY
- Fairbanks Robt C (Dorothy A) retired h138 Fillmore
- FAIRDALE FARMS DAIRY BAR**  
Fairdale Farms Inc props West rd
- FAIRDALE FARMS INC**  
milk and dairy products West rd tel 442-6391 pres and gen mgr Robert T Holden v-pres-sec-treas Maurice A Douglass see p 45
- FAIRLEY PAUL J**  
(Dorothy M) (The E L Nichols Store) h Pine rd RD
- Fairman Ena R wid Howard M bkpr Penny-saver & Press h113 Grandview
- Fairview Nursing Home David J Alexander prop 126 Elm
- Faller Fred R (Mary L) (Faller's Guests) h151 North
- Faller Mary L (Mrs Fred R) (Faller's Guests) h151 North
- Faller's Guests (Fred R and Mrs Mary R Faller) tourists 151 North
- Faris Arth S (Eliz C) health officer Town of S and phys Ethan Allen hwy S h do
- Faris Eliz C (Mrs Arth S) phys Ethan Allen hwy S h do
- Farm Shop The Mrs Ruth E Holden prop gifts West rd RD1
- Farnham Bessie A Mrs h Cleveland av S
- Farnham Carl L (Grace T) prntr h Cleveland av S
- Farnham and Farnham Carl L Farnham prop Cleveland av S
- Farnum Judy r108 Rollin
- Farnum Raymond E county rd comm res Peru
- Farnum Robt K (Abbie A) fireman Putnam Mem Hosp h106 Rollin
- Farnum Robt W (Moriko) USAF h135 Beech
- Farnum Roger (Barbara) emp E Display Mfg Co h176 S Branch
- Farnum Roy A (Patricia A) emp HTC Mfg Co h125 Beech
- Farnum Thos USN r106 Rollin
- Farnum Thos E r106 Rollins
- Farr Lawrence I (Louise M) tr driver St Johnsbury Trucking Co h Oakes
- Farrar Donald L (Ethel) emp ESMfgCo h Sycamore la
- Farrar Ethel (Mrs Donald L) emp ESMfgCo h Sycamore la S
- Farrar Eug L (Doris J) emp HTC Mfg Co h108 Jefferson av
- Farrar Evelyn A (Mrs Leslie W) emp UCC-PCo h802 Gage
- Farrar Franklin W (Mildred) lineman CVt PS Corp h409 County
- Farrar Leslie A (Evelyn) emp ESMfgCo h 804 Gage
- Farrell Frances V Mrs h Monument cir O B
- Farrington Carol typist D&D Jolivette Elec Supply Inc r158 S Branch
- Farrington Leonard F (Rita) meat mgr A&P Tea Co h158 S Branch
- Farrington Percy M retired h166 S Branch
- Farrington Rita (Mrs Leonard F) emp Sim Sen Ind h158 S Branch
- Faryniarz Stanley (Helen A) tchr BHS h Walloomsac rd
- Fashion Fair Inc ladies' wear 427 Main pres Mrs Sylvia P Gordon v pres-treas Harold E Gordon
- Fauley Donald supt bldgs and maint B Sch h129 Burgess rd
- Fauley T Kenneth (Alice C) retired h356 Elm
- Fay Anna B (Mrs Leo E) (Fay Farm in the Pines) h South Stream rd
- Fay Bertha wid Walter P h203 Beech
- Fay Farm in the Pines (Anna B and Leo E Fay) South Stream rd
- Fay Leo E (Anna B) (Fay Farm in the Pines) h S Stream rd RD2
- Feathers Fannie M h214 Valentine
- Federico Francis T (Margt J) mill wkr h Leblanc av

## J. H. Winslow Plumbing &amp; Heating Supply Co. Inc.

CONTRACTORS - FUEL OIL - BOTTLED GAS - WHOLESALE - RETAIL  
303 DEPOT ST. Tel. 442-6308 DAVID L. HAYDEN, Mgr.

# WILLS AGENCY, INC.

Tel. 442-5416

116 SOUTH ST.

BENNINGTON

Insurance - Real Estate

BENNINGTON DIRECTORY - 1965

141

Fee Simple Inc (John H Williams II and R Marshall Witten) lawyers 115 Elm  
Feeley Helen W (Mrs Paul T) dir Alumnae office B College h inq do  
Feeley Paul T (Helen W) instr B College h inq do  
Feenan John P (Lois M) staff mgr Prudential Ins Co America h951 Gage  
Feeney Beverly T (Mrs Jas E) sec B County Industrial Corp h 815 Main  
Feeney Jas (Mary Ellen) retired h938 Gage  
Feeney Jas E (Beverly T) mech Ben-Mont h815 Main  
Felopulos Geo J (Evangelia G) retired h 117 Jefferson av  
Felopulos Theona r117 Jefferson av  
Fels Ann clk B Potters Inc r B College Campus  
Fels Harriett wid Wm C h28 Main NB  
Fels Thos W r28 Main NB  
Fenway Apartments Guy R Burgess prop 200 Safford  
Fernet Fred G (Marie K) const wkr h200 Dorset  
Ferris Arth health officer Town of Shaftsbury h S  
Ferson Mona K r113 Union

## FIELD FRANCIS L

(Marjorie L) (The Vermonter) and prop The Vermonter Texaco Ser h West rd

## FIELD MARJORIE L

(Mrs Francis L) (The Vermonter) h West rd

Fields Alfd E (Corey) purch mgr HWP Mem Hosp r Walloomsac rd  
Fields Corey (Mrs Alfd E) nurses aide Sourdiffe Nursing Home r Walloomsac rd  
Fields Fulton D dist dir U S Dept Int Res Burlington  
Fields Wales r304 Pleasant  
Fienberg Block 469 Main

## FIENBERG CHARLES

(Mimi M) pres Fienberg Stores Inc pres Economy Auto Stores Inc (South Shire Realty) treas Ike & Mike Inc h208 Washington av

Fienberg Geo M (Nesbith P) lwyr 469 Main and judge Municipal Court h Convent av

Fienberg Harry retired h236 Park  
Fienberg Max (Eather E) retired h205 Washington av

## FIENBERG MIMI M

(Mrs Charles) v-pres Fienberg Stores Inc h208 Washington av

Fienberg Oscar (Enid) treas Home Furn Co Inc h332 Elm

## FIENBERG STORES INC

men's ladies' and children's wearing apparel radios electric refrigerators washers and jewelry 447 Main tel 442-2451 pres Charles Fienberg v-pres Mrs Mimi M Fienberg treas Joseph Lachant corp clk Audrey H Lachant see p 33

Fillmore Farms Inc West rd pres Jas C Jerome sec-treas F Stewart Graham  
Fine Vivian tchr B College r inq do  
Finkel Geo (Marianne) instr B College r do  
Finkle Dolores L Mrs nurse Jas S Shea r232 Park  
Finney Phyllis P (Mrs Timothy G) sec HWP Mem Hosp h372 School  
Finney Timothy G (Phyllis P) emp H Greenberg & Sons h327 School  
Finney Wm F driver Wm E Dailey Inc res W Arlington  
Finnigan Gerald D (Normal) emp Pownal h Jefferson hts  
Fire Alarm Headquarters 212 Safford  
**FIRST BAPTIST CHURCH EDUCATIONAL BUILDING**  
603 Main

## FIRST BAPTIST CHURCH THE

Main cor Valentine church office 601-603 Main tel 442-2105 parsonage 335 Elm tel 442-4946 Rev H Glenn Payne AM BD pastor Morning Worship 8:30 and 11:00 a m Church School 9:30 a m Baptist Youth Fellowship (Junior) 6:00 p m and (Senior) 6:00 p m Communion first Sunday of each month see p 24

First Church of Christ Scientist 125 Hillside cor Silver  
First Church of God 108 N Bennington rd cor Hicks rd Rev W Earle For-man minister  
First Methodist Church 440 Main Rev Melvin R McGaughey pastor  
First Methodist Church Rev Angus J MacDonald pastor Church S

## FIRST NATIONAL BANK OF NORTH BENNINGTON THE

pres Hall P McCullough v-pres S Whitney Dickey cashier Arthur E Wickenden asst cashier Paul M Crane asst cashier Harold L Cross Bank cor Main North Bennington tel 442-6353 see p 5

First National Store Richd C Pembroke mgr 214 N Bennington rd  
Fischer Francis M custodian B High School r Burgess rd  
Fisher Chas A h206 Safford  
Fisher Wm E (Jean) emp Koppers Co h908 County  
Fishman M H Inc John J Cufari mgr dept store 451-455 Main  
Fitts Nellie E r319 Safford (1)



# CENTRAL VERMONT PUBLIC SERVICE CORP.

ELECTRIC HEAT IS FLAMELESS - - -

"Live Better Electrically" CLEAN AND LOW COST

142

1965 - H. A. MANNING COMPANY'S

Fitzgerald Aline M nurse B College r102 Observatory  
 Fitzgerald Bridget wid Michl J h102 Observatory  
 Fitzgerald Danl J (Rose) retired h202 Main  
 Fitzgerald Howard F (Lydia W) emp Bijur Corp h118 Branch  
 Fitzgerald Lydia (Mrs Howard) clk M H Fishman h118 Branch  
 Fitzgerald Mabel R wid Thos h116 Branch  
 Fitzpatrick Julia G r116 Spring  
 Flagg Frank (Eunice) jan The Vt Bank & Trust Co h Pownal rd

**FLANAGAN FRANCIS B RT REV MSGR**  
 pastor StFrancis de Sales Church  
 h207 Main

Flanagan John L (Shirley P) h 238 Bradford  
 Flanders Ernest W (Fannie) lab h Hillside N B  
 Flanders Harold L Jr (Mary) emp Johnson Oil Co h210 Grove  
 Flanders Margt wid Harold r Houghton N B  
 Flanagan Mary wid Leonard A h149 Ben Mont av  
 Fleetwood Dorothy (Mrs Raleigh) h Ethan Allen hwy S  
 Fleetwood Raleigh (Dorothy) tchr N B High Sch h Ethan Allen hwy S  
 Fleming Cath C (Mrs Lloyd C) opr Lally Mfg Corp h Webb  
 Fleming Eather D wid Leslie C h Lyons Dist  
 Fleming Kenneth J (Mary M) meter tester CVIPS Corp h124 Coolidge av  
 Fleming Lloyd C (Cath C) press opr Ben-Mont h Webb  
 Fleming Mary M (Mrs Kenneth J) bkpr HWP Mem Hosp h124 Coolidge av  
 Fleming Sylvia B wid Frank R h311 Beech  
 Fletcher Blair (Mrs Duncan A) interior decoration 310 Main (12) h Carpenter Hill  
 Fletcher Robt D h Church S  
 Flint Ink Corp of Vermont Arth P Cole plant supvr Ben Mont av  
 Flitcroft John E (Mary S) retired v-chm board of directors B Free Library h207 Crescent blvd  
 Flood Helen sten Edw L Sibley Mfg Co Inc h Bank St ext N B  
 Flood John F (Ann M) emp TEInc h McCarthy rd  
 Flood Wm A (Shirley) phys 345 Elm h Bank St ext N B  
 Flory Curtis M (Mary D) pathologist Putnam Mem Hosp h Vail rd

Flory Mary D (Mrs Curtis M) psychiatric counselor B College h Vail rd  
 Flynn Anna A hskpr h Gore Hill rd  
 Flynn Edith Mrs emp 421 Retr h120 Maple  
 Flynn Edw B h South  
 Flynn Edw F (Viola) carp Williamstown Mass h614 Main  
 Flynn Janet (Mrs Wm B) dir Janet Flynn's Sch of Baton h224 Park  
 Flynn Joan E starJohn H Flynn  
 Flynn John H (Mary H) clk PO h Convent av

**FLYNN WILLIAM B**  
 (Janet) club mgr-steward Benevolent Protective Order Elks Lodge No 567  
 h224 Park

Foisey Rose r Anthony dr  
 Foley Diana E (Mrs Jas) emp HWP Mem Hosp h231 Dewey  
 Foley Jas (Diana E) emp UCCPCo h231 Dewey  
 Foley Pauline J Mrs chief opr NETCo h 819 Main  
 Folsom Alan L (Rita) resident phys HWP Mem Hosp h204 Silver  
 Fonda Ethel L wid Wm M prop Fonda Antiques h South ext RD 1  
 Fonteneau Bert W (Florence M) emp Cushman Mfg Co h Morgan  
 Fonteneau Florence M (Mrs Bert W) clk Vt Gas Corp and Utilgas Corp h Morgan  
 Fonteneau Richard A (Madeline K) mgr plumbing dept Johnson Oil Co Inc h126 N Bennington rd  
 Forcier Alice A wid Edw M h249 Union  
 Forthert Sadye wid Saul bkpr Thurber's Garage Inc h131 Coolidge av  
 Forman Mildred (Mrs W Earle) laboratory tech H W Mem Hosp h Merson  
 Forman W Earl Rev (Mildred) pastor Church of God h Merson  
 Forrest Bernice L (Mrs Leonard W) emp Thomson Mfg Co Inc h106 Oakes  
 Forrest Chas W (Bernadette E) const wkr h Beech st ext  
 Forrest Chas W (Delphine C) emp Mass h145 Ben Mont av  
 Forrest David P (Neoma V) v pres Star Electric r108 Oakes  
 Forrest Delphine (Mrs Chas W) sewer OBW h145 Ben Mont av  
 Forrest Edw S (Beatrice) emp Eddington's h Branch ext  
 Forrest Everett J (Shirley E) h White Chapel rd RD 1  
 Forrest Judy M practical nurse HWP Mem Hosp r Edw S Forrest

# THE VERMONT

FRAN and MARGE FIELD

Route 9 West

Tel. 442-2529

# MOTEL RESTAURANT COTTAGES

4 Miles from Downtown Bennington



# BILL HOGAN CHEVROLET-CADILLAC INC.



SALES - SERVICE

239 MAIN ST. Tel. 442-5451 24 HOUR WRECKER SERVICE - GEN. REPAIRS

BENNINGTON DIRECTORY - 1965

143

- Forrest Leonard W (Bernice L) h106 Oakes
- Forrest Linda P (Mrs Ray) nurse HWP Mem Hosp h349 Safford
- Forrest Ray W (Linda P) pharm Frost's Pharmacy h349 Safford
- Forrest Shirley E (Mrs Everett J) emp B Brush Co h White Chapel rd
- Fortier Arth J (Zeta) emp Bijur Lubricating Corp h Coleville rd
- Fortier Zeta (Mrs Arth) emp Bijur Lubricating Corp h Coleville rd
- Fortin Leonard J (Lillian) emp Arlington h Hawks av NB
- Fortin Lillian (Mrs Leonard J) emp Arlington h Hawks N B
- Fortune Philip D USMC r Park St ext Raymond D Harrington
- Foster Allen W (Alice) driver Gay's Express Inc res Eagle Bridge NY
- Foster Clarence (Florence) h Bennington Falls rd RD 1
- Foster Clayton A (Mary) emp HTC Mfg Co h325 South
- Foster Frank R (Ida M) bodyman Thurber's Garage h318 Pleasant
- Foster Fredk (Kim) emp HTC Mfg Co h19 Sage N B
- Foster Gordon (Nancy) emp PCo h Morgan ext
- Foster Helen Mrs emp B Brush Co Inc h153 Ben Mont av
- Foster Ida M (Mrs Frank R) emp B Brush h318 Pleasant
- Foster John H mech Fairdale Farms h153 Ben Mont av
- Foster Leon A (Aline) clk PO h Morgan ext
- Foster Lewis T (Cath M) farmer h Morgan ext RD2 (tr)
- Foster Margt wid Danl A h1010 County
- Foster Mary Rose (Mrs Clayton) emp Ben Pastry Shop h South
- Foster Paul A (Ann S) emp Vt Tissue Co Inc h120 1/2 Putnam
- Foster Percy A emp PCo h16 Main N B
- Foster Robt (Ann) emp Ben-Mont h Harvard
- Foster Thos H (Cath O) retired h Monument rd
- Foster Thos J (Sarah) h205 Gage
- Fothergill John A stu r207 Safford
- Fothergill John H (Marian) emp UCCPCo h207 Safford
- Fottler Jane office clk ANCo h203 Maple
- Foucher Charlotte A emp Sim Sen Ind r 1016 County
- Foucher Geo O (Laura A) barber shop 124 Pleasant h1016 County
- Foucher Lawrence G (Audrey H) emp B Display Co h N Bennington rd
- Four Chimneys pres Jas Rallis treas Mrs Viola F Rallis rstr West rd
- Four Twenty One Restaurant Inc reas Jas Mouroutsos 421 Main
- Fowler Harlan (Dorothea) retired h Twitchell Hill rd PO S
- Fox Alice L (Mrs Jos M) opr NETCo h Woodford rd
- Fox Anna wid Jas F r935 Gage
- Fox Geo (Nellie) retired h Hillside N B
- Fox Jos M (Alice) clk PL h Woodford rd
- Fox Judith A opr NETCo r Woodford rd
- Fox Wm H asst chief BPD town health officer high bailiff and B County dept sheriff h935 Gage
- FRADENBURGH JANE W**  
(Mrs Richard F) clk of corp and treas Bennington Bookshop Inc h Woodford rd RD2
- Fradenburgh Richd F (Jane W) mobile home supplies h Woodford rd RD
- Fraher Doris M (Mrs Harry J) emp Ben-Mont h123 Holden
- Fraher Harry J (Doris M) retired h123 Holden
- Fraher Helen M (Mrs Michl) opr NETCo h 237 Putnam rd
- Fraher Michl J (Helen K) emp Village h 237 Putnam
- Fraher Michl J Jr (Maureen B) sla rep h102 Coolidge av
- Fraher Thos F stu r237 Putnam
- Francisco Millard R (Margery) emp Green Mt Raceway Pownal h Harlan rd NB
- Frantz Franklin retired r328 Pleasant
- Frappier Marguerite E nurse HWP Mem Hosp h459 Main
- Fraser Richd J (Adelaide L) emp PCo h 310 Safford
- Fraternal Order of Eagles Bennington Aerie No 1861 worthy sec Ralph M Bent 114 North
- Frazier Chas USN r120 Beech
- Frazier E Maurice (Sara E) mech Flint & Robbins Inc h120 Beech
- FRAZIER FRANCIS B JR**  
(Barbara) (Frazier's Sunoco) h Rte 1 Pownal rd
- FRAZIER FRANCIS L**  
(Bridie T) (Frazier's Sunoco) h South
- FRAZIER MICHAEL T**  
(Frazier's Sunoco) r Francis L Frazier
- Frazier Sara E (Mrs E Maurice) emp Thomson Mfg Co h120 Beech
- Frazier Sarah wid Wm h109 Paddock pl
- FRAZIER'S SUNOCO**  
(Francis B Francis L and Michael T Frazier) car repairs gas accessories road service and motorcycles 202 South tel 442-9879 see p 21
- Frechette Edw H (Nancy E) emp H Greenberg & Sons h Burgess rd
- Frechette Nancy E (Mrs Edw H) nurse HWP Mem Hosp h Burgess rd

# FAIRBANKS EXPRESS INC. Daily Service Albany, Troy, Bennington Pittsfield, North Adams, Williamstown

Terminal, Route 22

HOOSICK FALLS N Y

Phone 442-9570

144

1965 - H. A. MANNING COMPANY'S

- Fred's Fix-it Shop Fred L Hart prop elec appliances and repair h232 Maple
- Fredell C Kenneth pres ESMfgCo Inc res New Britain Conn
- Fredenthal Miriam Kellogg v pres Tzaims Luksus Inc r18 Walloomsac rd O B
- Fredericks Claude instr B College r do
- Freely Henry (Georgianna) prop Freely's Floor Covering h Ethan Allen Hwy S
- Freely's Floor Covering prop Henry Freely Ethan Allen Hwy S
- Freemyer Clarence crusher opr WME Dailey Inc r Shafts Hollow PO N B
- Freitag Jane wid John P h West rd
- French Basil r Maple Haven Mobile Homes (tr)
- Frezza Carl (Rose M) retired h Ethan Allen Hwy S
- Fritz Steph (Hazel M) heavy equip opr Vt S H Dept h Sycamore la S
- Frost Alice B (Mrs Wm H) nurses aide Sourdiffe Nursing Home r Pownal rd
- Frost Marion E (Mrs Jos) clk County Nat Bank res Hoosick NY
- Frost Oakley M (Dorothy) phys and surgeon h Bank St ext N B
- FROST OAKLEY T**  
(Lillian G) prop Frost's Pharmacy h West rd Old Bennington
- FROST'S PHARMACY**  
Oakley T Frost prop 3 registered pharmacists on duty cameras film developing service soda fountain surgical and hospital supplies etc 198 North tel 442-5980 and 442-9758 see top lines
- Fruitrich Helen M hskpr 124 Elm r do
- Frylinck Wm A retired h East rd
- Fuller Carl E (Vera B) farmer h Cold Spring rd PO S
- Fuller Ellen wid Fred tchr Beech Street Sch h Crescent blvd
- Fuller Josiah G (Johna) emp HWP Mem Hosp h Beech ext
- Funk John (Nell) retired h127 Ben Mont av
- Furniture Mart (used) Hiland M Main prop 132 Burgess rd
- Furniture Station division of Griffin Inc Depot Arlington
- GABRUS CHAS E** (Jessie M) emp E S Mfg Co h Cleveland av
- Gabus Jessie M (Mrs Chas E) emp E S Mfg Co h Cleveland av
- Gadue M Francis emp Crescent Manor r175 Imperial
- Gadue Marie wid Eug hskpr St Francis de Sales Rectory h227 Washington av
- Gadue Norman P (M Frances) custodian K of C Hall Globe Union and Green Mt Park h175 Imperial
- Gaetani Michl (Helen M) emp GUInc h Prospect NB
- Gage Arth N (Ida M) tchr and supvr phys edu BHS h Woodward dr
- Gage Ida M (Mrs Arth N) sec High Sch Prin h Woodward dr
- Gage Vernon A (Marion M) agt Met Life Ins Co h118 Morgan
- Gagne G Paul (Margt H) retired h117 Dewey
- Galipeau Bernard A (Julie) emp Ben-Mont h104 County
- Galipeau Cheryl W stu r222 Division
- Galipeau Craig stu r222 Division
- Galipeau Donald E North Adams Mass r 109 Dewey
- Galipeau Francis A (Myra A) prop Mercury Clnrs r222 Division
- Galipeau Helen G wid Lawrence dom h610 Gage
- Galipeau Paul retired r324 Pleasant
- Galipeau Theod M (Virginia M) prop Art Wards Store h213 Gage
- Galipeau Veronica wid Theod clk M H Fishman h328 School
- Galipeau Virginia (Mrs Theod F) emp Art Ward's Store h213 Gage
- GALL HERBERT W**  
(Helen I) asst treas The Vermont Bank and Trust Co h104 Grant
- Gallagher Margt Mrs emp HWP Mem Hosp h145 North
- Gallant Adrian G (Annette) embalmer Hanson-Walbridge Funeral Home h 213 Main
- Gallant Amelia (Mrs Gerald) emp UCCP Co h Park St ext
- Gallant Beverly J (Mrs Earl) LPN HWP Mem Hosp h Chapel rd
- Gallant Gerald (Amelia) emp ESMfgCo h Park St ext
- Gallant Raymond D (Geraldine) emp Warren Wire h134 Ben Mont av
- Gallant Richd J (Betty) emp Lauzon's Mach Shop h Cleveland av S
- Gallent Dona emp F W Woolworth Co r 134 Ben Mont av
- Gallent Geraldine emp Resino's rstr h134 Ben Mont av
- Gallett Alta W (Mrs Earl F) mech Thomson Mfg Co h130 Ben Mont av
- Gallett Chester (Gladys Nina) emp Cushman h Lyons Dist
- Gallett Earl (Alta W) carp 130 Ben Mont av h do

**FAIR DEALING  
FINE SERVICE**

748 Main

**WILSON FORD INC.**

Dial 442-6373

Bennington



# WILLS AGENCY, INC.

Tel. 442-5416

116 SOUTH ST. BENNINGTON

Insurance - Real Estate

BENNINGTON DIRECTORY - 1965

145

- Gallett Edw C shaper HTC Mfg Co h119 McCall  
Gallett Francis F emp HTC Co r323 Pleasant  
Galli Leon elec helper D & D Jolivette Elec Supply Inc res Arlington  
Galusha A R h Ethan Allen hwy S (sum res)  
Galusha Anita (Mrs Edw) LPN Sourdiffe Nursing Home h S Stream rd  
Galusha Edw (Anita) emp Ben-Mont h S Stream rd  
Galusha Emerance Mrs h11 Hawks pl  
Galusha Harold C USN r S Stream rd  
Galusha Horace M (Lola) farmer h off Ethan Allen hwy S  
Galusha Warren H (Ruth) emp ESMfgCo h Park St Ext  
Galvin Francis (Virginia) emp Fairdale Farms Inc h West rd  
Galvin Hugh (Beverly) emp TEInc h 223 Bradford  
Galvin Hugh E (Helen) fireman HWP Mem Hosp h335 School  
Galvin Marjorie interviewer Vt State Dept Emp Security h312 South
- Gangloff Harold O (Mavis C) h124 McCall  
Garand Armand S (Patricia C) fore UCC h 325 Weeks  
Garand Edw E (Dorothy M) emp TEInc h Jennings dr  
Garant Alice wid Alphonse J h125 Coolidge av  
Gardinier Jennie H Mrs h129 Elm  
Gardner Abr B (Dorothy H) gen fore Vt S H Dept h West rd
- GARDNER DOROTHY H**  
(Mrs Abraham B) exec sec American Red Cross Bennington County Chapter h West rd
- Gardner Edw E (Helen K) emp Ben-Mont h223 Elm  
Gardner Elaine (Mrs Harold) emp ESMfg Co h Overlea rd (tr)  
Gardner Harold (Elaine) emp H Greenburg and Son h Overlea rd (tr)  
Gardner Helen K (Mrs Edw E) LPN HWP Mem Hosp h223 Elm  
Gardner John E (Mary) emp Fairdale Farms Inc h131 N Bennington rd  
Gardner Richd C (Shirley B) emp Williams & Bugbee Inc h1089 Main  
Gardner Shirley B (Mrs Richd C) emp Ben-Mont h1089 Main  
Gardner W Lawrence (Eliz) tchr BHS h210 School  
Garren Donald (Mary) emp Vt Container Corp r B & S Trailer pk  
Garren Mary (Mrs Donald) emp T E Inc r B & S Trailer pk  
Garrison Edna (Mrs Gordon G) asst B College h117 Imperial  
Garrison Gordon W (Edna M) emp Green Mt Park h117 Imperial  
Garrison Gordon W Jr stu r117 Imperial av  
Gassaway John (Judith) emp D&D Jolivette Elec Supply Inc h Gage  
Gates Christopher W (Charlotte M) emp Pownal h1004 Main  
Gates Earle J (Julia R) prop Gates Refrigeration h318 N Bennington  
Gates Edw D (Mary F) emp B College h102 Oakes  
Gates Frances M Mrs sec Breard H Hawks h117 Elm  
Gates Gordon W (Phyllis R) h110 Morgan  
Gates Joan E nurse HWP Mem Hosp r955 Main  
Gates Jos E (Esther) millwkr h120 Union  
Gates Julia Mrs h  
Gates Laura M stitcher Thomson Mfg Co h Chapel rd  
Gates Mary F (Mrs Edw D) emp NCCo h 102 Oakes  
Gates Ora E wid John H emp Sim Sen Ind h119 Rollins  
Gates Pearl W barber shop 730 Main h do  
Gates Phyllis wid Francis M nurse Putnam Memorial Hosp h Cleveland av S  
Gates Phyllis R (Mrs Gordon W) emp Powder Puff Beauty h108 Morgan  
Gates Raymond B (Birdella) retired h East rd N B  
Gates Refrigeration Earle J Gates prop sales and service 318 N Bennington rd  
Gates Roger h White Chapel rd  
Gates Ruby wid Henry h212 Pleasant  
Gates Ruth L nurse HWP Mem Hosp h111 Grant  
Gates Walter S maintenance Greenberg and Son h Chapel rd  
Gates Winfield P (Isabel) emp Ben-Mont h 152 Burgess rd  
Gates Winnie E (Alice J) emp B College h955 Main  
Gaudet Margt C wid Edw J waitress Prince's Rstr h124 Congress  
Gaul Lucy W wid Ralph h15 Bank N B  
Gaul Thelma r15 Bank N B  
Gauthier Anita tchr r Beech St ext  
Gauthier Anna M wid Alphonse A h321 Gage  
Gauthier Anthony C (Rita H) emp Bijur Lubricating Co h106 Putnam  
Gauthier Benj J (Irene J) elec h108 Fillmore  
Gauthier Carolyn emp UCC h109 River  
Gauthier Christina L (Mrs Victor G) emp Ben-Mont h615 County  
Gauthier David B h Branch St Ext  
Gauthier Dee Anne (Mrs Wayne) switch-board opr HWP Mem Hosp h Orchard rd  
Gauthier Dennis R stu r208 Bradford  
Gauthier Diane tchr BCHS r Beech St Ext  
Gauthier Doris C (Mrs Francis J) emp UCPCo h204 Bradford  
Gauthier Ernest N (Margt T) emp N A h Middle Pownal rd

# FROST'S PHARMACY

Fountain—Gifts—Cosmetics—Drugs—Films—Developing—Surgical and Hospital Supplies  
Greeting Cards—Magazines—Fresh Cigars—Dietetic Foods—Candy  
198 NORTH ST. Tel. 442-5980 and 442-9758 BENNINGTON

## PRESCRIPTIONS

3 Reg. Pharmacist On Duty

146

1965 - H. A. MANNING COMPANY'S

Gauthier Francis J (Doris C) emp Pownal  
h204 Bradford

Gauthier Gary emp Gay's Exp Inc r204  
Bradford

Gauthier Laura F Mrs r Pageant

Gauthier Leo E (Beatrice L) carp Morrissey  
Cont h Middle Pownal rd

Gauthier Linda r Middle Pownal rd

Gauthier Linda M emp Banner Pub Co r  
Morgan St ext

Gauthier Louis N (Madeline) emp Ben-Mont  
h Beech ext

Gauthier Nancy r Middle Pownal rd

Gauthier Raymond stu r Beech st ext

Gauthier Rita H (Mrs Anthony C) machine  
opr Hoy Mfg Co h 106 Putnam

Gauthier Robt C (Evelyn E) emp Cushman's  
h208 Bradford

Gauthier Victor G (Christina) plmbr Geo D  
Pierce h 615 County

Gauthier Wayne (Dee Anne) emp Gay's Exp  
h Orchard rd

Gavin Irving E r221 Division

Gavin Marion E Mrs h221 Division

Gavin Walter W (Joyce A) h957 Gage

Gay's Express Inc Anthony C Lombardo  
mgr Ethan Allen hwy Rte 7

Gaylord Priscilla A nurse N A r134 Union

Geannellis Evah J wid John P prop Peter's  
Candy Shop res Pownal

Geannellis Richd D (Mary) emp Mt Anthony  
Country Club h West rd

Geannellis Veronica H wid Peter A h113  
Branch

Gee Wm (Helen) chauff and caretaker Mrs  
Jas E Colgate h Mt Anthony rd O B

Geer Danforth III (Barbara) emp Hoosick  
Falls NY and trustee Village of O B  
h Seminary la

Geer Mary E stu r Seminary av

Gendron Paul (Marie T) emp Ben-Mont h  
Darling

Generous Medrick P (Dorothy) emp Vt Dis-  
play h119 River

### GEORGE'S AUTO REPAIR

George DeCoigne prop repair body  
work road service Citgo and  
accessories Ethan Allen Hwy tel  
442-9750 see p 21

Gerity Donald E (Shirley) carp 315 School  
h do

Gerity Douglas R (Margaret L) builder and  
real estate broker 163 North h do

Gerity Eva M wid Earl J emp HWP Mem  
Hosp r304 South

Gerity Margt M (Mrs Douglas R) nurses  
aide HWP Mem Hosp h163 North

Gerity Robt M (Romona I) bldg custodian  
YMCA h214 Bradford

Gerken Flora D wid Richd L h112 Grand-  
view

Gerow Carol E Mrs sec to adj Soldiers  
Home in Vt h110 S Branch

Gerow Donald H (Ethel V) prop Don's Diner  
& Motel h217 N Bennington rd

Gerrish Gordon clinical psychologist United  
Counseling Service of B County Inc r  
Chapel rd

Gershaneck Harold F (Viola) emp Taconic  
Racing & Breeding Assn r Maple Haven  
Mobil Homes

Gervais John (Rose) emp Arlington h343  
Safford

Gervais Marcel A (Marjorie O) emp Pitts-  
field Mass h 239 Union

Gervais Rose (Mrs John) emp TEInc h343  
Safford

Geurard Beatrice M emp NETCo r119  
Rollins

Giard Clovis A (Marjorie D) pharm HWP  
MemHosp h966 County

Giard Emma Mrs r242 Depot

### GIARD JOSEPH C

(Irene M) emp Tansitor Electronics  
and prop Giard's Bike Shop h242  
Depot

Giard Richd A clk r242 Depot

### GIARD'S BIKE SHOP

Joseph C Giard prop Schwinn bicycles  
and Lambretta Motor Scooters 242  
Depot see p 22

Gibbons Leslie (Cath J) lab h123 Ben-Mont

Gibbs Robt C (Eliz C) retired h College rd  
Gibney Block 528 Main

Gibney Cath M emp Ben-Mont r225 Maple

Gibney Frances wid Thos P sch nurse BHS  
h234 North

Gibney Haynes & Kane Funeral Home Jas  
B Gibney prop 625 Main

Gibney Helen M (Mrs Jas B) nurse Soldiers  
Home in Vt h625 Main

Gibney James B (Helen M) prop Gibney  
Haynes & Kane Funeral Home h625  
Main sum res Woodford

Gibney John E (Myrtle) retired h102 Short

Gibney Mary L h220 Park

Giddings Deborah stu r W Philip Giddings

Giddings Robt F stu r W Philip Giddings

Giddings Wooster Philip (Elizabeth F) phy-  
sician 129 Elm h10 Walloomsac rd Old  
Bennington

Gil David (Gloria) (B Potters Inc) h122  
McCall

### GIL GLORIA

(Mrs David) dir non resident term  
and placement Bennington College and  
(B Potters Inc) h122 McCall

## MULLEN-MAYFLOWER

AGENTS FOR MAYFLOWER TRANSIT

Call Collect 663-3776

## LOCAL and LONG DISTANCE MOVERS

Serving Northern Berkshire Since 1880

BONDED WAREHOUSE

STORAGE-PACKING

# HANSON-WALBRIDGE FUNERAL HOMES

Tel. 442-4329  
213 WEST MAIN ST,

DEAN F. HANSON, Director  
AMBULANCE SERVICE

Tel. 375-2222  
ARLINGTON

BENNINGTON DIRECTORY - 1965

147

- Gilbar Clifford H (Marion A) h206 N Bennington rd  
Gilbar Lester L (Caroline E) h N Bennington rd RD1  
Gilbar Marion A (Mrs Clifford H) emp UC CPCo h206 N Bennington rd  
Gilbert Vera A Mrs emp Ben-Mont h Woodford rd  
Gilchrist Clement P (Laura) h Morgan ext  
Gilchrist Laura H (Mrs Clement P) tchr H F C S h Morgan ext  
Gildersleeve's Fifty Five Acres prop Wm A Castle Ethan Allen Hwy  
Gile Kenneth E tchr B High Sch h RD1 B  
Giles Edw H (Tina) commandant The Soldiers Home in Vt h325 North  
Gillins Irene Mrs emp Banner Publishing Co h324 Pleasant  
Gilman Alice r Ruth H Eddy  
Gillooly Lawrence J tchr B High Sch res inq do  
Gilman Beatrice wid Elliott S tchr N B Graded Sch h947 Gage  
Gilman Geo E stu r947 Gage  
**GILMAN STEPHEN H**  
(Virginia) lawyer 469 Main h Crescent blvd  
Gilmore Elisabeth V (Mrs Stanly F) music tchr B Sch Dist r Morgan st ext  
Gilmore Stanly F (Elisabeth V) emp Williams & Bugbee Inc h Morgan st ext  
Gilmore Stanly F Jr emp Tsaims Luksus r Morgan st ext  
Gilroy Eleanor (Mrs Robt) (Bulrushes Motel) h Pleasant Valley  
Gilroy Robt (Eleanor) (Bulrushes Motel) h Pleasant Valley  
Giroux Edw J (Irene N) emp Warren Wire h130 Morgan  
Gladstone Shoe Store Chas D Taylor mgr 465 Main  
Gladue Jos C (Yvonne S) retired h739 Main  
Gladue Yvonne S (Mrs Jos C) seamstress 739 Main h do  
Glass Lawrence R (Anne P) emp E L Sibley Mfg Co Inc h 120 Jefferson av  
Gleason J Wm (Rhea) retired h Sycamore la PO S  
Gleason Rose O wid John E h 106 Valentine  
**GLENN MOTOR CO**  
(Richmond B and Ralph A Thurber Jr) Jeep sales and sales and service 334 Pleasant tel 442-2955 and used cars 100 North Bennington rd tel 442-5481 see p 18  
**GLOBE-UNION INC**  
manufacturing storage batteries plant mgr James D Williams supt Fred G Rapallo Rte 67A North Bennington rd PO Box 589 tel 802-447-7571 see p 51  
Globus Diane emp New England Rest r Water N B  
Glode Eva M Mrs r113 Soule  
Gloria's Used Clothing Shop prop Gloria E Littlefield Airport rd S  
Glose Wilson W (Nancy J) fore N E Tree Co h317 South  
Goddard Barbara A (Mrs Richd J) clk dispatcher State Trooper res E Arlington  
Goddard Theod N (Margt B) retired h Monument cir O B  
Goddard Theod N Jr r Monument cir  
Godek Cath P (Mrs John W) emp NCCo h107 Oakes  
Godek John W (Cath P) USAF h107 Oakes  
Godin Aurore wid Jos E h Middle Pownal rd  
Godin Noel O emp Tsaims Luksus r Middle Pownal rd  
Goelner Albert J (Elsie) emp PCo h George  
Goeway Chas E USAF r250 Ben-Mont av  
Goeway Harold F (Evelyn A) emp B Potters Inc h 314 N Bennington rd  
Goeway Lucius H h250 Ben-Mont av  
Goeway Lucius H (Lara N) retired h250 Ben-Mont av  
Golbin Eisa Mrs tchr S S h College rd N B  
Golbin Vivian tchr Pownal r College rd N B  
Golden Age Nursing Home prop Mrs Louise Cascio 110 Harrison av  
Goiffing Francis C (Barbara) instr B College r do  
Golfin Milton C h Cleveland av S  
Golfin Raymond (Kath) lab h Cleveland av S  
Goodermote Harry M (Reina G) retired h23 Mechanic N B  
Goodermote Therese E tchr Molly Stark Jr High Sch h Park st ext  
Goodhue Stanley A (Karlene M) emp First Nat Store h123 Park  
Goodrich Allan H (Ruth H) emp HTCInc h Bank st ext  
Goodrum Chas E Jr (Shirley) carp Wm H Morse Const h Sycamore la S  
Goodwin Albert (Joyce) emp Noble & Wood Machine Co H F r off N Bennington rd (tr)  
Goodwin Donald F (Elisabeth K) emp W H Eddington Inc h Bank St ext NB  
Goodwin Elisabeth K (Mrs Donald F) waitress Williamstown Mass h Bank St ext N B  
Goodwin Howard F (Etta N) h110 County  
**GOODWIN VIOLA B**  
wid C David sec Greater Bennington Association Inc h16 Browning pl  
Gordon Harold E (Sylvia P) v-pres-treas Fashion Fair Inc h312 Elm  
Gordon Marc B stu r312 Elm  
Gordon Patk T H (Emily M) h43 Monument av O B  
Gordon Steven H stu r312 Elm  
Gordon Sylvia P (Mrs Harold E) pres-clk of corp Fair Inc h312 Elm  
Gordy Ann Marie (wid Wilbur F) (Stone Meadow Pottery) h Overlea rd N B  
Gore Ranson (Bernice E) retired h S Stream rd  
Gore Ranson Jr (Norma) h Houran rd

# THE TROY RECORD, morning, and THE TIMES RECORD, evening,

HOOSICK FALLS, PHONE: 686-9731

Cover this Market Area DAILY

148

1965 - H. A. MANNING COMPANY'S

Gorman John J retired r311 Washington av  
Gorman Leo W Rev asst superior Holy

Cross Novitiate r do

Gorman Maureen tchr Hicks Sch res inq do

Goss Corrine Mrs h115 Union

Goss Monica A stu r115 Union

Gosselin Beatrice sec to supt of schs r314  
School

Gosselin Ida Mrs h314 School

## GOULD CHARLES W

(Eleanor) prop Atkins Jewelers h320  
Crescent blvd

Governor's Rock Motel prop John A How-  
land Ethan Allen Hwy

Goyette Ann M stu r507 Main

Goyette Joyce W tchr B High Sch h507  
Main

Goyette Willard (Joyce M) optometrist 507  
Main h do

Grady Mildred emp HWPMemHosp res inq  
do

Graf Robt E dist supvr Soil Conservation  
Dist res Rupert

Graham Chas N stu r113 Congress

Graham F Stewart (Elsie C) sec-treas Fill-  
more Farms Inc h West rd RD1

Graham Harley E (Jean D) patrolman B Pol-  
ice Dept h113 Congress

Graham Holly Jane stu r113 Congress

Graham Michl (Caroline J) emp NETCo  
h328 Silver

Grand Union Co Super Market Richd E  
Tourge mgr Jos Caron mgr meat dept  
215 North

Grande Patk A (Carol) chef Paradise Rstr  
h116 Fillmore

Grange Hall South

Granger Dorothy S emp B Brush Co Inc res  
Woodford

Granger Elaine waitress The Village Nook  
h505 Gage

Grant Doris E (Mrs Fred H) (Adams Hdwe  
Co) h208 Prospect

Grant Fred H (Doris E) (Adams Hdwe Co)  
h208 Prospect

Grant Judith A stu r208 Prospect

Grant Kath B wid Morton A r124 Grandview

Grant Sandra E stu r208 Prospect

Grant W T Co Carl S Phillips mgr 210 N  
Bennington rd

## GRANT WILLIAM M

(Theresa M) sec-treas King Co Inc  
h402 South

Grassel Ethelyn T (Mrs Howard) prop  
Copper Lamp antiques h Ethan Allen  
Hwy S

Grassel Howard (Ethelyn T) emp Troy NY  
h Ethan Allen Hwy S

Grassette Kenneth J (Ann P) asst fore Hale's  
Furn E Arlington h946 Main

Gratton Geo P (Bertha) retired r Water N B

Gratton Henry G (Madeline) emp ANCo h  
Polygraphic la N B

Gratton Robt F (Ruth M) emp HTC Mfg Co  
h Water N B

Gratz Ernest C (Grace V) emp UCCPCo h  
Eagle PO S

Gratz Grace V (Mrs Ernest C) emp TEInc  
h Eagle PO S

Gratz Richd stu r Eagle PO S

Gratz Robt H (Donna) emp UCCPCo h Eagle  
PO S

Gratz Ronald stu r Eagle PO S

Gravel Jos M cook Vt Soldiers Home r inq  
do

Graves Borden Mrs h Monument rd

Graves Ella F (Mrs Van Vechten B) treas  
B Museum Inc h311 Prospect

Graves Fredk h830 Main

Graves Lodeiska G wid L Aiden r124 Elm

Graves Louis G (Hope J) claims dept Lon-  
ergan & Thomas Inc h Monument av O  
B

Graves Louis G Jr stu r Louis G Graves

Graves Luther A Jr (Helen) emp Fairdale  
Farms h West rd Rte 7 OB

## GRAVES VAN VECHTEN B

(Ella F) lawyer 201 South v-pres The  
County National Bank h311 Prospect

Gray Ann L wid Rochemont emp William-  
stown Mass h Pageant

Gray Paul T (Gretchen) tchr B College r  
inq do

Gray Priscilla A Mrs sec Johnson Oil Co  
Inc h406 South

## GREATER BENNINGTON ASSOCIATION INC

(Bennington Chamber of Commerce)  
pres Thomas W Hall Jr 1st v-pres  
William E Hoisington 2nd v-pres  
Joseph A McDonough sec Donald W  
Sprague Jr treas Harold L Cross and  
exec dir Donald C Hicks 215 South  
tel 442-5900 see p 6

Green Acre Motel (Mrs Florence E Reilly  
and Edw A Reilly) N Bennington rd

Green Anna T h107 Norton

Green Carolyn (Mrs Geo H) sec Bijur Lub-  
ricating Corp res N Hoosick

Green Clark H (Muriel P) retired h Twitch-  
ell Hill rd PO S

Green Clark H Jr (Hazel B) emp State Fish  
Hatcheries h Morgan ext

Green Dana (Jo Ann) emp HTC Mfg Co h103  
Lafayette av

## J. H. Winslow Plumbing & Heating Supply Co. Inc.

CONTRACTORS - FUEL OIL - BOTTLED GAS - WHOLESALE - RETAIL

303 DEPOT ST.

Tel. 442-6308

DAVID L. HAYDEN, Mgr.

# WILLS AGENCY, INC.

Tel. 442-5416  
116 SOUTH ST.

BENNINGTON

Insurance - Real Estate

BENNINGTON DIRECTORY - 1965

149

- Green Doris wid Harold emp B Museum  
h Barber
- Green Ernest (Margt) emp ESMfgCo h  
Hoadley rd
- Green Ethel M r107 Norton
- Green Gilbert E (Mary) v-pres TEInc res  
Hoosick N Y
- Green Gilbert E Jr (Darlene D) emp TEInc  
h 314 Weeks
- Green Helen (Mrs Wesley E) emp B College  
h Fred Mattison rd PO S
- Green Henry J (Mary D) h105 Chime
- Green Kay E emp Princess Ratr h239 Beech
- Green Madalyn Mrs sch nurse N B h N B
- Green Margt (Mrs Ernest) emp Ben-Mont h  
Hoadley rd
- Green Mountain Real Estate Agency David  
J Hurley prop 155 North
- Green Peter J retired h221 Maple
- Green Raymond r Maple Haven Mobil Homes  
(tr)
- Green Wesley E (Helen) sec B College and  
Town of S Agent h Fred Harrington rd  
PO S
- Green Wm M (Mary) emp Pownal h223  
North
- Greenwalt Bertha B (Mrs Paul D) nurse  
HWPMemHosp h217 Beech
- Greenwalt Paul D (Bertha B) emp HTC  
Mfg Co h217 Beech
- Greenberg Edw stu r213 Washington av
- Greenberg H & Son Inc pres-treas Norman  
H Greenberg clk of corp Mrs Selma B  
Greenberg hdwe etc 321 Main
- Greenberg Jerald F (Lucille) emp H F h  
Convent av
- Greenberg Norman H (Selma B) pres-treas  
H Greenberg & Son Inc and pres-treas  
B Supply Inc and prop Colonial Garden  
Apts h213 Washington av
- Greenberg Selma B (Mrs Norman H) clk  
of corp H Greenberg & Son Inc h213  
Washington av
- Greene Adelbert C (Sara H) retired h Air-  
port rd
- Greene Cecelia N prop Cecelia Greene Sch  
of the Dance h121 Bradford
- Greene Cecelia School of the Dance Cecelia  
N Greene prop 550 Main
- Greene Cecil emp BPO h Park St ext
- Greene Clement D Jr (Marilyn J) emp E  
Arlington h Ethan Allen hwy S
- Greene Eleanor D emp Sim Sen Ind h107  
Lyons
- Greene Elmer S carp Raymond Greene h105  
Oakes
- Greene Francis E (Shirley M) emp Edding-  
ton's h White Chapel rd
- Greene Harry M (Minnie M) emp Thomson  
Mfg Co Inc h White Chapel rd RD2
- Greene Helen (Mrs Jas) emp Leon's Knotty  
Pine Motel h1116 Ethan Allen hwy Rte  
7
- Greene Jas M (Helen R) mill hand Ben-  
Mont h110 Ethan Allen hwy Rte 7
- Greene Jane F h322 Gage
- Greene John E (Marie T) emp Bijur Lubri-  
cating Corp h227 Depot
- Greene Julia S wid Arth r Clement D Green
- Greene Myron H (Normal) h East rd S
- Greene Raymond G retired h Main S PO N  
B
- GREENE ROBERT J**  
(Bertha) fuel and range oil 912 County  
tel 442-2705 h do see p 47
- Greene Theod (Edith) emp HTCMfgCo h  
301 Depot
- Greenslet Donald G (Vera) patrolman Ben-  
nington Police Department h128 Union
- Greenslet Francis J (Lulu A) retired h  
Burgess rd
- Greenslet Geo (Rose) retired h Harvard
- Greenslet Howard F (Mary K) emp TECo h  
East S
- Greenslet Vera (Mrs Donald) emp Bijur  
Lubricating Corp h138 Union
- Greenwood Georgianna R wid Alfd P h241  
North
- Greenwood Leon J mech Henry W Tuttle  
Co h224 Depot
- Greer Katharine B h off Main (23)
- Greer Saml G stu r off Main (23)
- Gregory Virgil E (Inez M) emp Warren Wire  
h151 Ben-Mont av
- Grenon Anatole (Esmerelda) h909 County
- Grenon Helen emp W T Grant Co r909  
County
- Grenon Hubert J emp North Adams Mass r  
909 County
- Greyhound Bus Lines David E Carver agt  
126 Washington av
- Griffin Alice M h804 County
- GRIFFIN E F JEFF**  
plant mgr Union Carbide Corp Consum-  
er Products Division h Crescent blvd
- GRIFFIN ELECTRIC CO INC**  
appliances and contractors pres  
Harold G Griffin treas Mary B  
O'Brien 473 Main tel 447-7733 see  
p 35
- GRIFFIN FRANK E**  
prop Griffin's Auto Parts h213 River
- GRIFFIN HAROLD G**  
(Irene B) pres Griffin Electric Co Inc  
h100 Fillmore
- GRIFFIN INC**  
furniture dealers gifts and sponsors  
Vermont Industry Exhibits U S Route  
7 Arlington tel 375-2800 and furni-  
ture station Depot tel 375-2310 pres-  
treas John P Griffin see p 49
- Griffin Irene B (Mrs Harold G) clk M H  
Fishman Inc h100 Fillmore
- Griffin John P purchasing agent Ben-Mont  
h804 County

# W B T N

# BENNINGTON

Community Station for the Bennington-Hoosick Falls area. 1000 watts, 1370 kc.  
HARWOOD HILL BENNINGTON Telephone 442-6321

150

1965 - H. A. MANNING COMPANY'S

## GRIFFIN JOHN P

(Anna C) pres-treas Griffin Inc Ar-  
lington h Walloomsac rd RD1 PO  
Box 12

Griffin Rebecca S Mrs prop Becky's Stone  
House h300 N Bellinger rd

Griffin Robt T (Patricia D) ser advisor  
Monument Motors h Hawks av N B

Griffin Theod H (Carolyn B) real estate and  
branch mgr Strout Realty h900 E Main

## GRIFFIN'S AUTO PARTS

Frank E Griffin prop machine shop  
welders and steel 211-213 River tel  
442-5861 see p 19

Griffis Cigo Francis G Griffis prop 163  
Main

Griffis Francis G (Denise S) prop Griffis  
Cigo h East rd S

Griffis Jos E (Louise F) USAF h Park St  
ext

Griffis Louise F (Mrs Jos E) emp TEInc h  
Park St ext

Griffith Chas G (Sheila M) stripper PCo h  
Polygraphic la N B

Griffith Rosetta V emp Golden Age Nursing  
Home r S Stream rd

Grikstas Edw emp Ben-Mont r184 North

Grikstas Kathleen Mrs h208 Valentine

## GRIMM BUILDING MATERIALS

Green Island see Hoosick Falls cover

## GRIMM EMIL H

(Kathryn M) mgr Broad Brook Adver-  
tising Agency and photographer 111  
Spring h do

Grimm Geo H stu r111 Spring

Grimm Kathryn M (Mrs Emil H) emp HTC  
Co h111 Spring

Grimm Robt K stu r111 Spring

Griswold Mercedes B (Mrs Stanley A) emp  
TEInc h118 County

Griswold Stanley A (Mercedes B) woodwkr  
HTCCo h118 County

Groenewegen Peter (Ellz) emp Ben-Mont h  
Bryant

Gropman Murray A (Selma) sism H Green-  
berg & Sons Inc h337 Elm

Gross Diane stu r515 County

Gross Grace L wid Lewis F nurse HWP  
MemHosp h515 County

Grover Bernard (Mary) emp Dewey's Lum-  
ber Co h140 Ben-Mont av

Grover Carl (Beverly) h11 Bradford pl

Grover Clifford emp Albany Novelty r Hill-  
side N B

Grover Gertrude wid Barney dom h River  
rd N B

Grover Lawrence r Hillside N B

Grover Paul h 146 Scott

Grower Esther E Mrs h113 Valentine

Grusendorf Lyle die maker B Potters Inc  
res N Pownal

Guare Howard D Dr (Loretta T) roentgen-  
ologist Put Mem Hosp h214 Grandview

Guare Jas H emp HWP Mem Hosp r214  
Grandview

Guare Robt S stu r214 Grandview

Guerard Arth J (Harriet D) emp Wood Co  
N B h273 Union

Guerard Beatrice G Mrs ser rep NETCo  
h118 Rollin

Guerard Douglas (Patricia) h273 Union

Guerard Harriet D (Mrs Arth J) emp Thom-  
son Mfg Co Inc h273 Union

Guerard Madeline r273 Union

Guerard Richd r273 Union

Guetti Bruce A stu r Woodford rd

Guetti Chas F emp ANCo h White Chapel rd

Guetti Edith (Mrs Jos C) emp Arlington h  
Woodford rd

Guetti Gerry J stu r Woodford rd

Guetti Jos C (Edith) emp HTC Mfg Co (Una  
Bella Mobile Home Park) and pres D &  
G Inc h Woodford rd

Guetti Reno J (Lillia A) emp HTC Mfg Co h  
N Bennington rd RD1 N B

Guetti Rodney J stu r Woodford rd

Gugan Wm emp Beshara's Mkt r Maple

Guimond Jean Mrs emp Lally Mfg Co h614  
Main

Guimond Jennie Mrs emp Lally Mfg Co h  
off N Bennington (tr)

Guimond Martha E Mrs h107 Hicks av

## GULF OIL CORP

wholesale gas and oil distributor  
Salvatore Santarcangelo Ben Mont  
av nr Hunt

Gulley Alice Mrs tchr S Elem Sch h N B

Gulley Robt E (Viola M) shovel opr h120  
Haswell av

Gulliver Frank W r Sourdiffe's Nursing  
Home S Stream rd

Gun Rack The Ralph A Bevis prop 102  
Morgan

Gunnason Alice Mrs waitress The Am  
Coffee Shop h307 Prospect

Gunnason Alice M cook asst Put Mem Hosp  
r307 Prospect

Gunshannon Michl h324 Pleasant

Guntre Jas emp Danny's Garage r151 North

Gunzel Adelia P (Mrs Fredk O) emp Albany  
Novelty Co N B h Pageant

Gunzel Fredk O (Adelia P) retired h  
Pageant

Gustin David C (Judith) mgr NET&TCo  
res Brattleboro

# DAVE'S PRESS

Water St. N. Bennington

# QUALITY OFFSET PRINTING

Tel. 442-2618 S. M. Buxbaum

# MOTOROLA Babcock Electric

TELEVISION - RADIO - STEREO - SOUND SYSTEMS RENTALS  
MORGAN ST. EXT. Tel. 442-9248 BENNINGTON SALES and SERVICE

BENNINGTON DIRECTORY - 1965

151

- Guthrie Lloyd E (Louise B) emp Vt Soldiers Home h205 Grandview  
Guthrie Louise B (Mrs Lloyd E) nurse Vt Soldiers Home h200 Grandview  
Guy Georges instr B College r do  
Gygax Jane F (Mrs John W) clk County National Bank h223 Maple  
Gygax John W (Jane F) carrier PO h 223 Maple  
Gygax Wm H emp Beshara Mkt r223 Maple
- HACKETT ROSELLA C** h109 Gage  
Haddad Edw A Jr (Dorothea A) const supt Gerald E Morris h128 N Bennington rd  
Hadden Weston (Beatrice U) retired h22 Monument av  
Hadwen Florence A Mrs real est broker and realtor 316 North h do
- HADWEN GEORGE E**  
(Marie M) pres Hadwen Inc publisher Pennysaver & Press and (Hotel Putnam) h122 Grandview  
Hadwen Inc Pennysaver & Press props 109 South pres Geo E Hadwen treas Mrs Marie M Hadwen  
Hadwen Marie M (Mrs Geo E) treas Hadwen Inc and (Hotel Putnam) h122 Grandview  
Haff Dorothy M (Mrs Geo W) opr NETCo res Petersburg NY  
Hager Beverly S tchr B Elementary Sch res Pownal
- HAGER DOROTHY**  
(Mrs Oliver H Durand) attending phys Bennington College r do  
Hager Frank H (Eva M) retired h Oak  
Hagerman Robt L reporter and photographer B Banner h311 Main  
Haher Helen H wid John F h318 School  
Haley Frank deputy sheriff res Pownal  
Haley Jeanne (Mrs Thos R) emp Triple Blue Stamp Redemption Center h610 Gage  
Haley Kath stu r610 Gage  
Haley Sharon stu r610 Gage  
Haley Thos R (Jeanne) emp Williams & Bugbee h610 Gage
- Hall Albert J (Isabel) emp Bijur Lubricating Corp h111 Branch  
Hall Barbara (Mrs Ralph) sec Ben-Mont h Houghton N B  
Hall Chas H prop Hall Cafe h219 River  
Hall Diantha stu r College rd N B  
Hall Edgar emp Ben-Mont r328 Pleasant  
Hall Elmer A C (Edna D) h171 Imperial av  
Hall Floyd (Bessie) emp Ben-Mont h Coleville rd  
Hall Gordon E (Martha L) emp HTC MfgCo h Mechanic N B  
Hall Isabel (Mrs Albert J) emp Flint & Robbins h111 Branch  
Hall J Philip (Helen M) pres Evans News Office Equipment Inc dir The B Travel Agency and mgr Remington Rand Sales & Ser h Crescent blvd  
Hall Jas O (Nancy) emp O B h White Chapel  
Hall Jos (Mary) emp Met Life Ins Co h Harwood Hill Ethan Allen hwy  
Hall Kenneth R (Shirley A) emp HTCCo r156 S Branch  
Hall Lawrence G (Grace E) emp B Display h3 Valentine pl  
Hall Ralph (Barbara) prop Hall's Body Shop h Houghton N B  
Hall Richmond (Mary) farmhand h off East rd S  
Hall Ruth E emp Thomson Mfg Co res White Creek NY  
Hall Shirley A (Mrs Kenneth R) emp ES MfgCo r156 S Branch  
Hall Texas A (Priscilla E) emp Shea's Inc h Cleveland av S
- HALL THOMAS W JR**  
pres Greater Bennington Association Inc Town of Shaftsbury moderator and prop Tom Hall Real Estate Ethan Allen Highway U S Route 7 h Top of The World Farm
- HALL TOM REAL ESTATE**  
see Tom Hall Real Estate and p 63
- Hall Wallace S (Stella R) lab h933 Gage  
Hall Wm (Gertrude) retired h Ethan Allen hwy  
Hall Woodhall S (Julia O) phys 136 Union h College rd N B  
Hall's Body Shop Ralph E Hall prop 145 N Bennington rd  
Hall's Cafe Chas H Hall prop 217 River  
Halladay Emma L h112 Jefferson av  
Hallenbeck Nancy tchr Molly Stark Sch h312 South  
Halter Ruth E nurse HWPMemHosp r111 Valentine  
Halverson Halvor N (Dorothy C) prop Old Town Nursery h N Bennington rd  
Hamelin David F (Lucille F) emp GUInc h107 Grant  
Hamilton Earl E (Ethel) installer repairman NETCo h229 Bradford  
Hamilton Edith wid John S h Twitchell Hill rd PO S  
Hamilton Ethel (Mrs Earl E) tchr Cora B Whitney Sch h229 Bradford  
Hamilton Jas (Sheila A) emp ESMfgCo r Eagle PO S  
Hamilton Jas E (Bertha O) h302 Prospect  
Hamlin John H (Gertrude S) h Town Line rd  
Hamlin Jos G r John H Hamlin  
Hammond Cortez G (Myrtle J) emp Geo E Shea Wood Products h809 Main  
Hammond Jas P (Beverly) phys 337 South h Monument cir O B  
Hammond Lee F wid Hiram N h337 South  
Hammond Philip (Rohda) emp Green Mt Park Raceway h124 Scott  
Hammond Rohda (Mrs Philip) emp Four Twenty One Rstr h124 Scott

# KIRKSIDE MOTEL

2 BLOCKS FROM DOWNTOWN Tel. 447-7596 OPEN YEAR AROUND  
250 MAIN ST. FRANKLIN and ELIZABETH RILEY BENNINGTON

152

1965 - H. A. MANNING COMPANY'S

- Hammond Thos M emp ESMfgCo h14  
Greenwich S PO N B
- Han Soo Ho (Grace) dir of Christian Education  
First Baptist Church h309 Weeks
- Hansau Kenneth J (Carol) pres The Vt  
Container Corp Lyons Dist res inq do
- Handy Richd E (Gladys) h12 Greenwich  
PO N B
- Hanifin Margt E chief psychiatric social  
wkr United Counseling Service of B  
County h207 Union
- Hanish Flora wid Roy L h342 Union
- Hanks Lucien (Jane) inst B College h Hill-  
side N B
- Hanks Peter stu r Hillside N B
- Hanks Tobey stu r Hillside N B
- Hanna Lettie H wid Jacob h107 Valentine
- Hannan Julia A hskpr Hotel Putnam r124  
Ben Mont av
- Hansen Elmer J (Jean M) retired h127  
Grandview
- Hansen Frances J (Mrs Henry C) emp  
Flint & Robbins h Burgess rd
- Hansen Henry C (Frances J) supt Water  
Dept h Burgess rd
- Hansen Lyman G (Mary A) co-mgr Dairy  
Queen h Oak
- Hansen Mary A (Mrs Lyman G) co-mgr  
Dairy Queen h Oak
- HANSON DEAN F**  
(Joyce U) prop dir Hanson-Walbridge  
Funeral Home and chm American Red  
Cross h120 Convent av
- HANSON-WALBRIDGE FUNERAL HOMES**  
Dean F Hanson prop-dir also Ambu-  
lance service 213 W Main tel 442-  
4329 Arlington office tel 375-2222  
see top lines and classified directory  
under Funeral Homes
- Happy Pines Motor Court Mrs Betty M  
Newell mgr Ethan Allen hwy S
- Harbour H Alfd (Theresa E) retired h120  
Branch
- Harbour Polly M h815 Gage
- Harbour Rose A hskpr 459 Main r do
- Hard David C (Edith) PBX installer NET  
Co res Arlington
- Hard Eliz J h Church S
- Hardy Ida M Mrs r Marion Hardy
- Hardy Marion apple orchardist farmer off  
Ethan Allen hwy S h do
- Harling Janice B (Mrs Richd D) emp  
UCCPCo h135 McKinley
- Harling Richd D (Janice B) meat mgr  
First Nat Store h135 McKinley
- Harlow Marion M tchr BHS h217 Union
- Harmon Bette Ann clk B Potters Inc r  
Chapel rd
- Harmon Eliz V (Mrs Warren) clk Grand  
Union h White Chapel
- HARMON FLOYD M**  
(Marjorie P) sec-treas-clk of corp  
Henry M Tuttle Co Inc town water  
commissioner ward 7 h926 Gage
- Harmon Fred S (Eliz G) retired h Eagle  
(tr) PO S
- Harmon Guy H (Pauline M) retired h233  
Union
- Harmon Harry E (High View Farm) h  
Buck Hill rd S
- Harmon Laura A wid Fred L h233 Union
- Harmon Marjorie P (Mrs Floyd M) mgr  
College Bookstore h926 Gage
- Harmon Richd (High View Farm) r Buck  
Hill rd S
- Harmon Warren (Eliz) rte slsm h White  
Chapel rd RD3
- Harper Dawn E Mrs clk Quinland's Drug  
Store r214 Washington av
- Harper Francis (Barbara) mech Leggett-  
Bosworth Motor Sales Inc h116 Ham-  
len av
- Harries Eleanor stu r Monument rd
- Harries Henry (Florence) emp SpECo N A  
Mass h Monument rd
- Harrington Abel E (Theresa B) emp ES  
MfgCo h Sycamore la S
- Harrington Alma wid J Perle r Frank A  
Millington
- Harrington Andrew (Eileen) emp Eagle Sq  
h Overlea rd N B
- Harrington Arnold (Carol C) emp Penny-  
saver Press h624 Main
- Harrington Buel h Park St ext
- Harrington Burtwood emp UCCPCo h Cross
- Harrington Byron A (Helen M) emp Cornish  
Wire Co Williamstown Mass h201  
Division
- Harrington Carol C (Mrs Arnold) nurse  
HWPMemHosp h624 Main
- Harrington Chas E (Gladys) h924 Gage
- Harrington Clara H (Mrs Lynn) mach opr  
Hoy Mfg Co h Cross
- Harrington Clarence R (Roselda L) clk  
Ben-Mont h114 River
- Harrington Clifford B (Marilynne) emp  
ESMfgCo h Meadow la PO S
- Harrington Cordelia Mrs h109 Pratt
- Harrington Danl F (Edna J) USN h108  
Morgan
- Harrington David D (Eliz L) sales mgr  
Wilson Ford h Woodford rd
- Harrington Duane (Patricia) emp Edding-  
ton's Garage h Branch ext RD2
- Harrington E C adv mgr Ben-Mont res  
inq do

## THOMPSON TREE CO.

EARLE T. THOMPSON

220 GAGE ST.

GENERAL TREE SERVICE  
REMOVAL-PRUNING

Tel. 447-7321

SPRAYING  
BENNINGTON



# WILLS AGENCY, INC.

Tel. 442-5416

116 SOUTH ST. BENNINGTON

Insurance - Real Estate

BENNINGTON DIRECTORY - 1965

153

- Harrington Earl (Della) retired r Park St ext (tr)
- Harrington Edgar W Jr (Lillian M) emp ESMfgCo h Twitchell Hill rd S
- Harrington Edw L (Hilda R) retired h Eagle PO S
- Harrington Eileen (Mrs Andrew) office wkr Ben-Mont h Overlea rd N B
- Harrington Eliz L (Mrs David D) dental asst Leo B Herrmann h Woodford rd
- Harrington Elmer C (Marie L) h Branch ext RD2
- Harrington Emily P (Mrs Geo N Jr) ser rep NETCo h Pine rd
- Harrington Flora Mrs h743 Main
- Harrington Florence S h West N B
- Harrington Gale W stu r Twitchell Hill rd S
- Harrington Gaylord (Helen) mason h Park St ext
- Harrington Geo N Jr (Emily P) emp Grand Union h Pine rd
- Harrington Gerard F (Gertrude E) emp Ben-Mont and Town Auditor S h Twitchell Hill rd PO S
- Harrington Gertrude E (Mrs Gerard F) nurse Putnam Mem Hosp h S
- Harrington Gilbert S stu r Twitchell Hill rd S
- Harrington Harold A (Grace J) emp Town h White Chapel rd RD2
- Harrington Hazel (Mrs Paul L) emp ESMfgCo h Ethan Allen hwy S
- Harrington Henry (Eliza) emp PO and prop Henry Harrington Mobil Gas r East rd
- Harrington John H (Agnes B) retired h Cross
- Harrington Julia B h Park St ext
- Harrington Karl B (Edna L) prop Karl's Motors h Lyons Dist
- Harrington Kenneth E (Gloria J) emp Leo J Harrington h Ethan Allen hwy S
- Harrington Laverie E (Lydia A) const wkr h Cleveland av PO S
- Harrington Lawrence (Mildred) emp B-MP h RD2
- Harrington Lena Mrs h1061 Main
- Harrington Leo L (Mabel) town rd comm S and shovel opr Ethan Allen hwy S h do
- Harrington Leona emp Lally Mfg Corp r Cross
- Harrington Leone emp Thomson Mfg Co r104 Charles
- Harrington Lillian M (Mrs Edgar W) emp UCCPCo h Twitchell Hill rd PO S
- Harrington Lynn (Clara H) mech Walter Barber Inc h Cross
- Harrington Lynn Jr (Millie) emp Town h Cross
- Harrington Lynn J (Irene M) retired
- Harrington Marguerite S (Mrs Reuben A) bkpr B Banner r1061 Main
- Harrington Marilynne (Mrs Clifford B) emp TELnc h Meadow la S
- Harrington Marion E wid Wallace A clk h119 N Bennington rd
- Harrington Martin L (Mildred) prop Harrington's Country Store h Bank St ext N B
- Harrington Mary S wid Numan h Woodford rd RD2
- Harrington Maude E h Main S
- Harrington Olive M (Mrs Solomon H) emp UCCPCo h119 McKinley
- Harrington Paul L (Hazel) emp ESMfgCo h Ethan Allen hwy S
- Harrington Peter E (Viola M) h Burgess rd RD
- Harrington Philip A (Jacqueline) emp Banner Publishing Co h inq do
- Harrington Phyllis E office sec Warren Wire Pownal r Ralph S Harrington
- Harrington Ralph S (Sarah) emp ESMfgCo h East rd S
- Harrington Raymond D (Loretta D) emp Bijur Lubricating Corp h Park ext RD2
- Harrington Rueben A (Marguerite S) emp W H Morse Const Co Inc r1061 Main
- Harrington Richd (Mary Ann) mill wkr Ben-Mont h227 Division
- Harrington Robt L (Luorene) emp PCo h118 Morgan
- Harrington Robt M (Alice F) ptr h Burgess rd RD2
- Harrington Robt P (Patricia W) announcer-sales WBTN r Twin Maples
- Harrington Roselda L (Clarence R) emp UCCPCo h114 River
- Harrington Ruby N wid Melvin C h106 Chime
- Harrington Rupert (Ellen) carp h Burgess rd
- Harrington Sally B Mrs h Burgess rd
- Harrington Solomon H (Olive M) emp ANCo h119 McKinley
- Harrington Theresa A wid Abel W h Meadow la S
- Harrington Walter A (Lillian D) retired h Twitchell Hill rd PO S
- Harrington Walton F (Nellie) real estate h Main S PO N B
- Harrington Wm h7 Church N B
- Harrington Wm J emp B Banner r Burgess rd
- Harrington Wm M (Eleanor L) supt B Display Mfg Corp h Morgan
- Harrington's Henry Mobil Gas prop Henry Harrington Ethan Allen hwy S
- Harris Dorothy (Mrs Thos L) emp Ben-Mont h1 Whipstock rd
- Harris Earl (Selma) h Main N B
- Harris Edw W (Kath) retired h Ethan Allen hwy S
- Harris Jas emp GUInc r129 North
- Harris Kathryn B wid Chas h Main S PO N B
- Harris Leola wid John h Gore Hill rd
- Harris Mabel r205 Weeks



# BENNINGTON MOTEL

NEXT TO "Paradise"  
143 MAIN ST.

Phone 442-5479

JOE and LEE ABBOTT  
BENNINGTON

154

1955 - H. A. MANNING COMPANY'S

- Harris Marion > wid Ralph W home demon-  
stration agt University of Vt extension  
ser h South Stream rd RD2
- Harris Oliver emp Pownal h138 Ben Mont  
av
- Harris Paul J (Velma B) emp ESMfgCo h  
Sycamore la S
- Harris Philip (Marjory) emp Griffin Elec-  
tric h102 Country
- Harris Robt L maintenance Txains Lukaus  
Inc h205 Weeks
- Harris Shirley E (Mrs Chas) emp N A  
Mass r Carrie E Strong PO S
- Harris Smith ptr r340 Pleasant
- Harris Smith T (Exilia B) retired h Eagle  
PO S
- Harris Thos L (Dorothy) h1 Whipstock rd
- Harrison Thos J (Hazel M) emp Fairdale  
Farms Inc h West rd
- Hart Carl h139 Pleasant
- Hart Chas G (Barbara E) real estate h  
Bank O B
- Hart Christina M stu r120 Burgess rd
- Hart David J (Dorothea) emp Economy  
Auto Store h rear 111 County
- Hart David M bus boy Paradise Rstr r  
Donald P Hart
- Hart Donald P (Hazel G) h Pageant RD1
- Hart F Lee (Dorothy) retired h212 Beech
- Hart Fred L (Nadine J) prop Fred's Fix-it  
Shop h232 Maple
- Hart Hazel G (Mrs Donald P) emp Paradise  
Rstr Lounge h Pageant
- Hart Jos F (Eli) emp Dewey Lumber Co  
h111 County
- Hart Karl E (Janette T) h319 Pleasant
- Hart Warren H (Alice J) jan Vt Nat Savings  
Bank h218 Park
- Hart Wm B (Jean M) emp Albany N Y h120  
Burgess rd
- Harte John B (Gertrude H) lwyr 481 Main  
h217 do
- Harte Theatre Mrs Lorinna Abrams mgr  
479 Main
- Harter Ruth C nurse HWPMemHosp r11  
Valentine
- Hartington Burt G retired h337 Dewey
- Hartington Wm F (Priscilla D) acct Ben-  
Mont h Mountain View dr
- Harvey Donald E (Linda) emp Arlington  
r Eagle PO S
- Harvey Earl C (Eleanor C) emp UCCPCo  
h224 Washington
- Harvey Jos (Cath) h943 Gage
- Harvey Kathleen A tchr B Elementary Sch  
res Forest Dale Vt
- Harvey Lois wid Walter emp Wright Way  
Lndy h Cross (tr)
- Harvey Mary E wid John R h904 Main
- Harvey Robt J emp Manchester r904 Main
- Harwood Alden E (Emma) emp Fairdale  
Farms Inc h Middle Pownal rd
- HARWOOD ALICE M**  
wid Walton C business mgr Benning-  
ton Banner h Overlea rd North  
Bennington
- Harwood Clark (Hazel) emp HTCMIgCo h  
South Stream rd
- Harwood David E (Blanche M) emp Geo E  
Shea Wood Products h N Bennington  
rd RD1 N B
- Harwood E Julia wid John G bkpr H M  
Tuttle Co h126 Jefferson av
- Harwood Ellen wid Frank P emp UCCPCo  
h Cleveland av S
- Harwood Emma (Mrs Aiden S) emp Thom-  
son Mfg Co Inc h Middle Pownal rd
- Harwood Ernest h Ethan Allen hwy S
- Harwood Fredk W (Janet) h248 Union
- Harwood Hazel (Mrs Clark) office wkr  
M H Fishman h S Stream rd
- Harwood Hill Orchard Paul W Bohne Jr  
prop h Ethan Allen hwy RD1
- Harwood John G (Eleanor) emp Fairdale  
Farms h Beech ext
- Harwood Junior A emp State h Sycamore la  
S
- Harwood Pauline R Mrs nurse HWPMem  
Hosp h150 Dewey
- Harwood Priscilla A emp UCCPCo r Ellen  
P Harwood S
- Harwood Rupert (Mabel M) retired h Cleve-  
land av PO S
- Harwood Silas S (June C) lab UCCPCo h950  
Main
- Hasenclever Irene instr B College r do
- Haskell Clara clk W T Grant Co r219 Divi-  
sion
- Haskell Edw W (Irene) emp North Adams  
Mass h219 Division
- Haskell Henry W USCG r Silk rd
- Haskell Janet emp UCCo r219 Division
- Haskell Norman emp Wm E Dailey Inc r219  
Division
- HASKELL RHODA P**  
(Mrs William H) treas Bennington  
Farm Equipment Co Inc h Silk rd
- HASKELL WILLIAM H**  
(Rhoda P) pres Bennington Farm  
Equipment Co Inc h Silk rd tel 442-  
2119
- Haskell Wm H (Anna) retired h319 Safford
- Hassenpflug Cecelia (Mrs Wm) emp Para-  
dise Rstr h Beech St ext
- Hassenpflug Wm (Cecelia) carrier PO h  
Beech St ext

## MULLEN-MAYFLOWER

### AGENTS FOR MAYFLOWER TRANSIT

Call Collect 663-3776

## LOCAL and LONG DISTANCE MOVERS

Serving Northern Berkshire Since 1880

BONDED WAREHOUSE

STORAGE-PACKING

# HANSON-WALBRIDGE FUNERAL HOMES

Tel. 442-4329  
213 WEST MAIN ST,

DEAN F. HANSON, Director  
AMBULANCE SERVICE

Tel. 376-2222  
ARLINGTON

BENNINGTON DIRECTORY - 1965

155

- Hassenpflug Wm C sports reporter Banner Publishing Co r Beech St ext  
Hassom Forrest J (Mildred H) eng SpECo N A Mass and prop Hassom's Two-Way Commercial Communications h South  
Hassom Sheila A emp Nadeau's N B r South  
Hassom's Commercial Communications prop Forrest G Hassom South  
Hatch Harold H (Mary M) emp PCo h102 Fillmore  
Hath Michl D stu r823 Gage  
Hathaway Barbara J emp Monument Motors r85 Oakes  
Hathaway Claire E (Mrs Marvin S) emp TEInc h85 Oakes  
Hathaway Ethel C Mrs h206 Gage  
Hathaway Geo W (Gertrude A) truck dr St Johnsbury Tkg Co Inc h210 Gage  
Hathaway Marvin S (Claire E) emp UCCP Co h88 Oakes  
Hathaway Wm M emp Monument Motors r85 Oakes
- HAUCK MARIE H**  
(Mrs Norman J) nurse and prop Prospect Nursing Home h Twin Maple dr North Bennington
- Hauck Norman J (Marie H) mach Manches-ter h Twin Maple dr N B  
Haug Edw (Margt R) supt PCo h Main N B  
Hauver Inez wid John A h233 School  
Hawkins Anson S (Jennie B) postmaster S h Cleveland av S  
Hawkins Jennie B (Mrs Anson S) clk PO S h Cleveland av S  
Hawkins Stella M h Cleveland av S  
Hawkins Wales (Penelope) emp TEInc h104 Park
- HAWKS BREARD H**  
(Michael K) Realtor and insurance 310 Main (8-10) tels 447-7714 and 442-5756 sec-treas Washette Inc h426 South summer res Carpenter Hill rd Pownal see backbone
- Hawks Building 304-320 Main  
Hawks Michl K (Mrs Breard H) pres Wash-ette Inc h426 South and summer res Carpenter Hill rd Pownal  
Hawks Peter B v-pres Washette Inc res Baltimore Md  
Hayatt Harry R (Joyce) emp Karl Harring-ton h204 Beech
- HAYDEN DAVID L**  
(Jane E) corp clk-mgr J H Winslow Plumbing & Heating Supply Co Inc h Mountain View dr
- Hayes Betty V Mrs emp First Nat Bank of N B h23 Sage N B  
Hayes Carole sec J H Winslow Plumbing & Heating Co r23 Sage N B  
Hayes Clara (Mrs Norris) emp TEInc h15 Bradford pl  
Hayes Donald (Harriett) h178 S Branch  
Hayes Donna G tchr B Elementary Sch res inq do  
Hayes Eliz A clk The First Nat Bank of N B r Sage N B  
Hayes Frank E (Marlene A) clk PO h Leo-nard  
Hayes Marjorie E Mrs tchr h149 Imperial  
Hayes Marlene A (Mrs Frank E) clk Vt Nat Bank h Leonard  
Hayes Mildred Mrs hakpr Elm O B r do  
Hayes Pearl L Mrs emp Bijur Lubricating Corp h301 Pleasant  
Hayes Peter (Pauline) stu h Main N B  
Hayes R W (Sandra) emp Ben-Mont r Park St ext (tr)  
Hayes Robt W (Eleanor P) bkpr Wills Agen-cy Inc h5 Hamlen av  
Hayes Wallace emp PCo r15 Bradford pl  
Hayes Wm stu r23 Sage  
Hayes Wm E (Sandra) animal caretaker HWPMemHosp Institute for Medical Research res RD2  
Haynes Chas T emp Haynes & Kane Inc r Jefferson hts  
Haynes Geo S (Leona J) note dept Vt Bank and Trust h219 Depot  
Haynes Helen C wid Samuel C sec-treas Haynes & Kane Inc h Jefferson hts  
Haynes Leona J (Mrs Geo S) opr NETCo h219 Depot  
Haynes Roberta (Mrs Spencer) ser hostess Sperry Hutchinson Co h White Creek rd PO S  
Haynes William J (Kathleen) pres Haynes & Kane Inc h101 Coulter  
Haynes & Kane Inc furniture Colonial shop N Bennington rd junction Routes 7 and 67A and 434 Main pres William J Hay-nes v-pres Edwin W Peterson sec-treas Mrs Helen C Haynes  
Hayward Chas P (Lavina) retired h Monu-ment rd  
Heald C Paige (Maxine C) pres-sec Paige Heald Plastics Mfgh Birch dr  
Heald Maxine S (Mrs C Paige) v-pres Heald Plastic Inc h Birch dr  
Heald Plastics Inc pres-sec C Paige Heald v-pres-treas Maxine S Heald 317 North Bennington rd  
Healy Edythe wid Frank B r212 Dewey  
Healy Marjorie H asst B College h119 Adams  
Healy Mildred C asst town clk's office r119 Adams  
Healy Ned (Lenora E) ins and real est Anthony dr h do  
Healy Thecla chief clk CV&PSCorp r Mrs Frances H Bender (Convent av)
- HEATH ALLAN J**  
(Clara G) supt Bennington Graded School District and supt Mount Anthony Union High School District and supt Bennington South Supervisory Union District office 225 School h239 Grandview

**AAA CATAMOUNT MOTEL AAA**

THOMAS and FREIDA MAKIN

500 SOUTH ST., RTE. 7 Tel. BENN. 442-5977

OPEN ALL YEAR  
AIR CONDITIONED

156

1965 - H. A. MANNING COMPANY'S

- Hebert Delta B (Mrs Lewis) emp Bijur Lubricating Corp h116 Lyons  
 Hebert Frances (Mrs Wm F) emp TEInc h Hunt  
 Hebert Glen W (Blanche M R) emp HTC MfgCo h122 Union  
 Hebert Glenn F (Patricia) emp Oneida Mkt h635 Main  
 Hebert Lewis F (Delia) pntr h116 Lyons  
 Hebert Wm F (Frances) emp Ben-Mont h Hunt  
 Hedding Earl S (Joyce) h Water N B  
 Hedding Joyce (Mrs Earl S) waitress The Villager h Water N B  
 Hedding Maynard W (Vera) emp Cora M Welling r Pleasant N B  
 Heil Eug (Ethel) fore Liggett-Bosworth Motor Sales Inc res Pownal  
 Helicon Farms John H Hamlin prop Town Line rd  
 Hemenway Donald A (Katrina S) repr White Weld & Co h81 Monument av O B  
 Henchey Lt Col F C retired h99 Monument av O B  
 Hendee Geo (Ann R) plate wkr PCo h Water W B  
 Henderson David J emp ESMfgCo r Ruth W Dickman  
 Henderson Grace M (Mrs Richd W) nurse Putnam Mem Hosp r Ruth W Dickman  
 Henderson Rich W (Grace M) farmer r Ruth W Dickman  
 Henning Hulda wid Carl C Ethan Allen hwy S  
 Henningsen Harold F (Janet) comptroller Putnam Mem Hosp res S  
 Heron John bkpr Ben-Mont h743 1/2 Main  
 Herrick Francis L (Olive D) h Fairview O B  
 Herrington Clifford S (Norma R) emp The Villager h Main N B  
 Herrington Norma R (Mrs Clifford S) v-pres-treas Villager of N B Inc h Main N B  
 Herrmann Leo B (Vera A) dentist 493 Main h Catamount la O B  
 Herrmann Wm G (Judith F) plmbr h133 McKinley  
 Hertz Alfred (Grete) (Vogue & Vanity) h off Main (9)  
 Hertz Grete (Mrs Alfd) (Vogue & Vanity) h off Main (9)  
 Hess Alan W (Nancy C) emp ESMfgCo h East S  
 Hess Carl H (Carolyn G) emp PCo h S PO N B  
 Hesslin Harry r340 Pleasant  
 Hewitt Harold (Julia) farmer h Willow rd RD1  
 Hewitt Mahala h U S Rte 7 RD  
**HEWITT MERRITT S JR**  
 (Shirley) real estate broker and developer dist supvr Soil Conservation Dist and prop Double T-T Farm h Shaftsbury North Bennington RD2 tel 802-442-5685 see p 64  
 Hewson Dorothy L (Mrs Howard J) emp MW&Co h946 Gage  
 Hewson Frances E (Mrs Jas F) cutter HTC MfgCo h Polygraphic la N B  
 Hewson Howard J (Dorothy L) emp Bijur Lubricating Corp h946 Gage  
 Hewson Jas F (Frances E) rural carrier PO N B h Polygraphic la N B  
 Hewson Mary A stu r106 Putnam  
 Hewson Rose E stu r106 Putnam  
 Hewston Thos (Agnes) farmer h River rd N B  
 Hiatt Harvey (Sally) emp The Watch Tower h South Stream rd (tr)  
 Hichok Hazel B (Mrs Chester) emp B Brush Co Inc h Burgess rd  
 Hickey Robt G (Brigid) mgr F W Woolworth Co h100 Barber  
 Hicks Arth E (Kathleen D) emp TEInc h327 Dewey  
**HICKS DONALD C**  
 (Frances B) exec dir Greater Bennington Association Inc (Chamber of Commerce) h153 Morgan  
 Hicks Ethel O wid Earl R nurse Vt Soldiers Home h325 North  
 Hicks Geo E (Hilda F) retired h218 Branch  
 Hicks Kathleen D (Mrs Arth E) dental hygienist Leo B Herrmann h327 Dewey  
 Hicks School Hick  
 Hier Gordon C (Lila R) emp Ward Grocery h316 Safford  
 Hier Mary B Mrs emp Thomson Mfg Co Inc h108 Pratt  
 Higgins Danl M stu r110 Lyons  
**HIGGINS JOS E**  
 (Josephine) selectman Town of Bennington emp PCo and village auditor h110 Lyons  
 Higgins Jos P (Nancy E) emp TEInc h345 School  
 Higgins Josephine (Mrs Jos E) emp UCC PCo h110 Lyons  
 Higgins Ronald J stu r110 Lyons  
 High Meadow Farm Antiques Mrs S Thelma Crosland prop Houran rd  
 High View Farm (Harry E Harmon and Richd Harmon) Buck Hill rd S

**J. H. Winslow Plumbing & Heating Supply Co. Inc.**CONTRACTORS - FUEL OIL - BOTTLED GAS - WHOLESALE - RETAIL  
303 DEPOT ST. Tel. 442-6308 DAVID L. HAYDEN, Mgr.

# WILLS AGENCY, INC.

Tel. 442-5416

116 SOUTH ST. BENNINGTON

Insurance - Real Estate

BENNINGTON DIRECTORY - 1965

157

- Hilchey Irene S (Mrs Steph S) emp UCCP  
Co h Lyons District
- Hilchey Robt L (Shirley T) emp PCo h314  
Safford
- Hilchey Steph A (Irene P) mold designing  
Mack Molding Arlington h Lyons dist
- Hilchey Steph E emp Home Furn Co r  
Lyons District
- Hill Aldis (Mildred) h South Stream rd  
RD2
- Hill Aldis G (Sylvia A) emp Pownal h319  
Safford
- Hill Alton E (Cynthia) emp HTC Mfg Co  
h59 Main N B
- Hill Anna G r Sourdiffe Nursing Home S  
Stream rd
- Hill Anna G wid Wm H h230 Park
- Hill Cath wid Walter A h138 Dewey
- Hill Edwin emp VtSHDept res Wells
- Hill Hollis R (Marianne E) emp HTCMfg  
Co h506 Gage
- Hill Kenneth E (Jane) emp UCCPCo h  
Burgess rd
- Hill Peter E C h111 Valentine
- Hill Sylvia A (Mrs Aldis G) emp Pownal  
h810 Gage
- Hillbrook Motel Saml Batonick prop  
Ethan Allen hwy
- Hilliard Anna B (Mrs Harold A Jr) emp  
Ben-Mont h Silk rd
- Hilliard Harold A town fence viewer h  
Bennington Falls rd RD1
- Hilliard Harold A Jr (Anna B) emp Ben-  
Mont h Silk rd
- Hilliard Kenneth H (Dorothy) repairman  
Evans News Office Equipment res  
Manchester
- Hilliard Randolph E (Nancy) emp UCCP  
Co h Silk rd
- Hilltop View Motor Court prop Mrs Irene  
H Ventres Ethan Allen hwy S
- Hilse Herman J retired r206 Park
- Hines Laura emp Fairview Nursing Home  
h125 Bradford pl
- Hinsdale Roger winter res Troy h  
summer res River rd N B
- Hinsdenville Cemetery off N Bennington  
rd
- Hoag Barbara (Mrs Francis) emp Ben-  
Mont h144 Scott
- Hoag Blanche C Mrs clk B Pastry Shop  
h Gage
- Hoag Florence wid Frank J h Bennington  
Falls rd N B
- Hoag Francis (Barbara) emp GUInc h144  
Scott
- Hoag Fredk C emp Ben-Mont r Benning-  
ton Falls rd
- Hoag Gary h505 Gage
- Hoag Gertrude A Mrs clk B Potters Inc  
h115 McCall
- Hoag Linda M emp Chef Shop r144 Scott
- Hoag Molly (Mrs Richd) emp New England  
Rstr h110 Lincoln
- Hoag Raymond S (Genevieve M) emp B  
Display h Bennington Falls rd
- Hoag Richd (Molly) emp Greenberg &  
Sons Inc h110 Lincoln
- Hoard Alan emp Paulin's Garage r Rod-  
ney Hoard
- Hoard Edwin F (Mary L) emp HTCMfgCo  
h Mechanic N B
- Hoard Mary L (Mrs Edwin F) emp Warren  
Wire Corp Pownal h Mechanic N B
- Hoard Patricia D (Mrs Rodney Jr) sec  
Gerald E Morrissey Inc h306 Silver
- Hoard Rodney (Lillian) emp Paulin's  
Garage h Ethan Allen hwy S
- Hoard Rodney Jr (Patricia D) emp ESMfg  
Co h306 Silver
- Hodeck Frank J lab Vt Orchards r Pageant  
RD1
- HODECK MARY B**  
town clerk h Pageant RD1
- Hodgin Ann C opr NETCo r612 1/2 Main
- Hodgkins Lillian B wid Guy r333 Elm
- Hoff Geo (Marilyn) emp Fairdale Farms  
Inc h Branch St ext
- Hoffman Conrad R (Mary C) emp UCCPCo  
h Marilyn
- Hoffman Francis F (Joan) retired h138  
Union
- Hogan Agnes wid Wm h224 Division
- Hogan Aurelia F Mrs emp TEInc h258 Ben  
Mont av
- Hogan Barbara J (Mrs Chas J) payroll  
clk Thomas Mfg Co Inc h Dewey St  
ext
- Hogan Barbara M bkpr H Greenburg r244  
Depot
- Hogan Bernard (Frances) emp TEInc h130  
Pleasant
- HOGAN BILL CHEVROLET-CADILLAC  
INC**  
general repairs 24 hour wrecker and  
road service 239 Main tel 442-5451  
used cars 254 Main pres William J  
Hogan Jr see top lines
- Hogan Brigid wid Wm P h145 Dewey
- Hogan Chas J (Barbara R) emp Flint Ink  
Corp h Dewey St ext
- Hogan Dennis W stu r236 Grandview
- Hogan Francis J real est 146 Dewey r do
- Hogan Francis J (Cath C) town lister and  
real estate broker and appraiser 146  
Dewey h do
- Hogan Hazel A emp UCCPCo r105 Grant
- Hogan James E (Mildred C) personnel  
dir mgr and safety director Ben-Mont  
h206 Weeks
- Hogan Jas H emp TEInc h506 Main
- Hogan Jas P r129 McKinley
- Hogan Margt T h244 Depot
- Hogan Mary A emp HWPMemHosp r125  
Beech
- Hogan Michl E emp Bijur Lubricating  
Corp r115 Washington av
- Hogan Michl J (Eliz) retired h124 Jeffer-  
son



# CENTRAL VERMONT PUBLIC SERVICE CORP.

ELECTRIC HEAT IS FLAMELESS - - -

"Live Better Electrically" CLEAN AND LOW COST

158

1965 - H. A. MANNING COMPANY'S

Hogan Michl J (Magdalene V) lab village  
h115 Washington av

**HOGAN MICHAEL J JR**  
(Marie W) town and village treas and  
treas Bennington School Districts  
(Hogan & Hurley) 493 Main and public  
acct 236 Grandview h do

Hogan Mildred C (Mrs Jas E) opr NETCo  
h206 Weeks

Hogan Nellie F r244 Depot

Hogan Robt emp Bennett & Ryan Const Co  
Inc r224 Division

**HOGAN WILLIAM J JR**  
(Ruth A) pres Bill Hogan Chevrolet-  
Cadillac Inc h107 Brand

Hogan & Hurley Michl Hogan Jr and Wm A  
Hurley public accountants 493 Main

**HOGEL FRANK**  
(Helen E) asst cashier and asst trust  
officer The County National Bank and  
treas American Red Cross Benning-  
ton County Chapter h110 Valentine

Hogel Helen E (Mrs Frank) teller County  
Nat Bank h110 Valentine

Hohman Arnold E (Mabel M) emp UCCPCo  
h619 Main

Hohman Jas G stu r819 Main

Hohman Joan F Mrs h212 School

Hohman Mabel M (Mrs Arnold E) emp TE  
Inc h619 Main

Hoisington Jean R (Mrs Wm E) sec Jos A  
Shea Ins Agency h99 Coolidge av

**HOISINGTON WILLIAM E**  
(Jean R) mgr real estate dept  
Lonergan & Thomas Inc and 1st v-  
pres Greater Bennington Association  
Inc h99 Coolidge av

Hoke's Sub Shops Harold W Holcomb prop  
315 Main

Holcomb Harold W (Frances M) prop

Hoke's Sub Shops h315 Main

Holcomb Wm (Joyce M) emp Pownal h231  
Depot

Holden Chas E (Mary H) emp UCCPCo  
h109 Spring

Holden Clarence (Florance) retired h77  
Monument av O B

Holden Eliz F (Mrs Waldo C) librarian  
Old Academy Library h120 Monument  
av

Holden Frances C wid Arth J h130 Monu-  
ment av O B

Holden Jas S (Helen V) assoc justice  
Supreme Court h Mechanic N B

Holden Mary H (Mrs Chas E) nurse HWP  
MemHosp h109 Spring

**HOLDEN ROBERT T**

(Ruth E) pres-gen mgr Fairdale  
Farms Inc h Mt Anthony rd RD1

Holden Ruth E (Mrs Robt T) prop The  
Farm Shop h Mt Anthony rd RD1

Holden Waldo C (Eliz F) lwyr 116 1/2 South  
and village moderator O B h120  
Monument av O B

Holland Daniel J (E Irene) probation  
parole officer Vermont State h148  
Imperial av

Holland Donald I (Marilyn E) emp J H  
Winslow h110 Frank

Holland Gladys M Mrs h Branch ext RD2

Holland Herbert C (Dale S) emp Winslow  
Plmbg & Htg h238 Beech

Hollenbeck Nancy E Gesell Testor B Sch  
Dist res inq do

Holley Douglas F (Gladys P) emp PCo h  
Main N B

Holliday Floyd N (Nancy W) trustee public  
funds Shaftsbury and insurance  
broker Holliday dr Shaftsbury h do

Hollis Chas (Matilda N) lab h204 Beech

Hollister Carol E r407 Country

Hollister Kathleen M stu and clk M H  
Fishmans r Wm Hollister

Hollister Lawrence F emp Bennett & Co  
r Wm F Hollister

Hollister Philip C stu r Wm F Hollister

Hollister Richd C (Janet M) emp Ben-  
mont and chief BFD h131 Beech

Hollister Vernon W (Louise E) flooring  
cont 407 County h do

Hollister Walter W (Ivy K) prop Hollis-  
ter's Antique Shop h604 Gage

Hollister Wm F (Belle L) emp PCo h  
White Chapel rd RD2

Holmes W Minerva h107 Soule

Holt Geo A C (Jean) instr B College res  
N Bennington

Holy Cross Novitiate Rev Wm J Beston  
superior Rev Leo W Gorman asst  
superior Monument av O B

Home Furniture Co Inc treas Oscar  
Fienberg furn 519-529 Main

Honey Marcus R (Vera S) village auditor  
O B h69 Monument av O B

Honiker Clarence F (Mina) retired h118  
Main

Honiker Robt (Phyllis) emp StJohnsbury  
Trucking h120 Main

Hoorens Theod (Jeanne M) retired h224  
North

Hopkins Alice S r Gordon T Vail N B

Hopkins Henry S (Emily B) carp h Main  
N B

Hopkins M Sue senior lab technician  
Putnam Mem Hosp for Medical Re-  
search h RD1 N B

# THE VERMONT

FRAN and MARGE FIELD

Route 9 West

Tel. 442-2529

# MOTEL RESTAURANT COTTAGES

4 Miles from Downtown Bennington



# BILL HOGAN CHEVROLET-CADILLAC INC.



SALES - SERVICE

239 MAIN ST. Tel. 442-5451 24 HOUR WRECKER SERVICE · GEN. REPAIRS

BENNINGTON DIRECTORY - 1965

159

## HOPKINS MARY S

librarian Bennington College h  
Pageant

Hopkins Suzanne h N Bennington rd  
 Horne Louise K wid Jas A h Margaret la  
 Horst Albert B (Virginia E) farmer dist  
 supvr Soil Conservation Dist h Pleasant  
 Valley RD1 O B  
 Horst Elta A wid Edward F library asst  
 Bennington Free Library h Sycamore  
 la Shaftsbury  
 Horst Fannie P tchr B Elementary Sch r  
 West rd  
 Horst Geo J (Fannie E) farmhand h Pleasant  
 Valley O B  
 Horst Herbert J (Eliz C) prop Horst's  
 Dairy and water comm ward 5 h204  
 Prospect  
 Horst Joyce M sch tchr B Elementary  
 Sch r Wm J Horst  
 Horst Virginia E tchr B Elementary Sch  
 r West rd  
 Horst's Dairy Herbert J Horst prop 204  
 Prospect  
 Horton Clifford E (Grace K) emp GE  
 Waterford NY h258 Ben Mont av  
 Horton Leonard (Helen) emp Williams-  
 town Mass h110 Branch  
 Hotel Putnam Geo E and Marie M Hadwen  
 props Leo E Morrissette mgr 350  
 Main  
 Hoth Frederic D (Estelle) emp Ben-Mont  
 h823 Gage  
 Houghtaling Elton (Mildred) emp N A  
 Mass h142 Imperial av  
 Houghton Chas (Nancy) retired h119½  
 Park  
 Houghton Marion (Mrs Myron W) emp  
 Lally Mfg Corp h Harvard  
 Houghton Myron W (Marion) carp h Har-  
 vard  
 Houle Barbara (Mrs Robt) tchr BHS h  
 Silk rd  
 Houle Robt (Barbara) tchr BHS h Silk rd  
 Houran Chas R (Ruth H) clk Houran's Gro  
 h229 Elm  
 Houran Edw A Jr (Mildred M) emp Thom-  
 son Mfg Co Inc h Anthony dr  
 Houran Edw F (Albina) gro 706 Main h  
 704 do  
 Houran Edw P (Helen) mech Wilson Ford  
 Garage h113 Burgess rd  
 Houran Forrest E emp Bijur r704 Main  
 Houran Jacqueline K r John C Houran  
 Houran John C (Nathas M) retired h  
 Houran rd  
 Houran Robt J (Nancy) asst fore B Potters  
 Inc res N Pownal  
 Houran Ruth H (Mrs Chas R) emp Lally Mfg  
 Corp h229 Elm  
 Houran Vernet (Enid A) h Overlea rd N B  
 Houran Wm A (Kathryn B) h227 Elm  
 Howard Amy wid Raymond E h815 Gage  
 Howard Arth F (Alice) farmer h East PO  
 S

Howard Clarence E (L. Barbara) retired  
 h134 Monument av  
 Howard E Franklin artist r Edw B Howard  
 Howard Edw B (Era) farmer h Main S  
 Howard Eleanor Mrs h914 Gage  
 Howard Farm Shop Edw B Howard prop U  
 S Route 7 S  
 Howard Harriet N stu r Arth F Howard  
 Howard Henry H (Marie A) emp Ben-Mont  
 h115 Congress  
 Howard Johnson's Mark Whitehead mgr  
 South  
 Howard Marie A (Mrs Henry H) emp TE  
 Inc h115 Congress  
 Howard Saml B (Mary W) retired h  
 Seminary la  
 Howe Clyde D (Lorraine F B) cont Bur-  
 gess rd h do  
 Howe Crosby O (Mildred) carp h Pine St  
 ext  
 Howe Helen P wid Edmund librarian B  
 Banner h111 Silver  
 Howe Robt (Cora May) tchr BHS h Con-  
 vent av  
 Howe Wilma W Mrs emp Super Duper h  
 211 Grandview  
 Howell Clifford A (Joan) emp Ben Mont  
 h East rd S  
 Howland Edmund (Jean) slsm Liggett-  
 Bosworth Motor Sales Inc res N  
 Adams Mass  
 Howland John A (Ruth M) prop Governor's  
 Rock Motel h Hill rd H F sum res  
 Ethan Allen hwy S  
 Howley Michl J (Pearl O) retired h102  
 Lincoln  
 Hoy Justin retired h207 Dewey  
 Hoy Leona A (Mrs Vincent J) emp Hoy  
 Mfg Co and (Colonial Enterprises) h  
 Ethan Allen hwy S  
 Hoy Manufacturing Co Inc manufacturers  
 blouses and knit underwear 113 South  
 pres-treas Vincent J Hoy  
 Hoy Pamela R stu r Vincent J Hoy  
 Hoy Ruth Mrs h134 Imperial av  
 Hoy Vincent J (Leona A) pres-treas Hoy  
 Manufacturing Co Inc h Ethan Allen  
 hwy PO Box 77  
 Hoyt Alice Mrs emp ANCo h241 Depot  
 Hoyt Emma G Mrs emp UCCPCo h Eagles  
 PO S  
 Hoyt Frances J legal sec Victor A  
 Agostini r Church S  
 Hoyt Geo W (Willie Mae) emp Warren  
 Wire Co h204 Gage  
 Hoyt Joan B (Mrs Thos T) clk County Nat  
 Bank h207 Bradford  
 Hoyt Leon E (Jacqueline) emp HTC Mfg  
 Co h106 Valentine  
 Hoyt Mary R wid Frank W h Church S  
 Hoyt Perle emp HTC Mfg Co h Main N B  
 Hoyt Thos T (Joan B) emp ESMfgCo h207  
 Bradford  
 Hoyt Wm C emp B Brush Co Inc h212  
 Park

# FAIRBANKS EXPRESS INC.

Daily Service Albany, Troy, Bennington

Pittsfield, North Adams, Williamstown

Terminal, Route 22

HOOSICK FALLS N Y

Phone 442-9570

160

1965 - H. A. MANNING COMPANY'S

- Hubbell Chas B (Aletha) emp NETCo h132 Putnam  
Hubbell Chas G stu r132 Putnam  
Hubbell Mary B Mrs h832 Main  
Hubner Geo L (Aurora G) retired h1083 Main  
Hughes Morris (Constance T) emp Pownal h Eastview dr  
Hughey Geo D (Helen M) retired h Fairview O B  
Hulbert Carl P (Nancy) emp Bijur Lubricating Corp h8 Beech ct  
Hulet Jessie H (Mrs Bliss A) prin S Elem Sch res h Ethan Allen hwy S  
Hulett Benj W (Geraldine M) h Ethan Allen hwy S  
Hulett Forrest H (Rose C) florist Ethan Allen hwy S h do  
Hulett Harriet emp TEInc r Ethan Allen hwy S  
Hulett Herbert custodian B Armory h Branch St ext (tr)  
Hulett Rose C (Mrs Forrest H) emp TEInc h Ethan Allen hwy S  
Hulett The Florist Forrest H Hulett prop Ethan Allen hwy S  
Hull Lee retired h Hall N B  
Humphrey Harold W (Marjorie) slam h203 Beech  
Humphrey Mildred E wid Julius W h313 Pleasant  
Humphrey Robt J (Eliz S) mech Ben-Mont h off 213 N Bennington rd RD1  
Humphreys Donald W (Gloria B) phys 212 Silver h do  
Humphreys Roderick J phys 212 Silver h Morgan st ext  
Humphries Luella wid Frank A h115 Booth ter  
Hunt Frank A (Vera E) emp B Rural Sch h Dewey St ext  
Hunt Kenneth H (Elvira) emp PCo h Ledgley dr (tr)  
Hunt Richd H (Frances W) emp Wilmington h603 County  
Hunter Carl (Alba) retired h Water N B  
Hunter Fannie Mrs h226 Dewey  
Huntington Jas F (Ruth P) retired h Fred Mattison rd PO S  
Hurd Jas I emp HWP Mem Hosp h115 Union  
Hurlbut Evelyn L (Mrs Paul R) tchr B Elementary Sch h206 Putnam  
Hurlbut Harley E stu r206 Putnam  
Hurlbut Lillian stu r206 Putnam  
Hurlbut Paul R (Evelyn L) emp Pownal h206 Putnam  
Hurlbut Paul R Jr stu r206 Putnam  
Hurlbut John N (Constance D) emp Albany N Y h Walloomsac rd  
Hurlbut Julia E wid Danl C h Jefferson hts  
Hurlbut Leonard E (Jane C) h80 Robinson av  
Hurley Brothers Garage Inc 155 North pres Fredk J Hurley v-pres Louis F Hurley sec-treas David J Hurley  
Hurley Clayton R (Marjorie P) caretaker h101 Shawmut  
Hurley David J (Louise M) sec-treas Hurley Bros Garage and prop Green Mt Real Estate Agcy h Beech  
Hurley Dorothy C (Mrs Frank E) emp Thomson Mfg Co Inc h Airport rd  
Hurley Earl S (Helen A) supt of mails PO h207 Depot  
Hurley Eliz K wid Frank J h348 Elm  
Hurley Eug H carder Rockwood's h126 Fillmore  
Hurley Frank E (Dorothy C) emp Ben-Mont h Airport rd  
Hurley Fredk J (Martha H) pres Hurley Bros Garage h Beech St ext  
Hurley Harold R (Florence) timekeeper Gerald E Morrissey Inc h185 North  
Hurley Helen A (Mrs Earl S) emp Bellemare & Sons h207 Depot
- HURLEY HILDA**  
Village clk and clk Village Water Commission h136 Dewey
- Hurley Isaac Jr lab h Coleville rd RD2  
Hurley John (Doreen) emp Bijur Lubricating Corp h Beech  
Hurley Kenneth G (Joan A) emp Ben-Mont h225 Grove  
Hurley Louis F (Grace M) emp Bijur Lubricating Corp and v-pres Hurley Bros Garage Inc h Coleville rd  
Hurley Raymond R emp VtSHDept h Star Route B  
Hurley Wm A (Barbara J) acct 493 Main and (Hogan & Hurley) h211 Washington av  
Hurley Wm J (Rose E) emp B College h Pleasant N B
- HUTCH'S ESSO**  
Fred S Hutchinson prop service station 300 Main cor Depot tel 442-5461 see front cover
- HUTCH'S TAXI**  
Fred S Hutchinson prop radio controlled service 300 Main cor Depot tel 442-5461 see front cover
- HUTCHINSON EDNA A**  
(Mrs Fred S) dispatcher Hutch's Taxi h Branch ext

FAIR DEALING  
FINE SERVICE

# WILSON FORD INC.

748 Main

Dial 442-6373

Bennington



# WILLS AGENCY, INC.

Tel. 442-5416  
116 SOUTH ST.

BENNINGTON

Insurance - Real Estate

BENNINGTON DIRECTORY - 1965

161

## HUTCHINSON FRED S

(Edna A) prop Hutchinson Garage  
prop Hutch's Taxi and prop Hutch's  
Esso h Branch ext

Hutchinson Garage Fred S Hutchinson prop  
used cars and parts Branch ext

Hutchinson Lyman M stu r Fred S Hutchin-  
son

Hutton Mary E tchr BHS r301 Pleasant

Hyde Claire (Mrs John H) emp A&PTeaCo  
h108 Congress

Hyde Florence M wid Russell M h212 Un-  
ion

Hyde John H (Claire) emp Ticonderoga NY  
h108 Congress

Hyde Madora E (Mrs Richd H) emp Hour-  
an's Gro res Pownal

Hyde Paul L caretaker OB h108 Grant

Hyde Richd H (Madora) parts mgr Monu-  
ment Motors res Pownal

Hyjek Walter J (Elinor L) emp Ben-Mont  
h Ethan Allen hwy S

Hyland Natalie nurse HWPMemHosp r122  
Putnam

Hyland Thos F (Margt E) insp HTCmfCo  
h West N B

Hyman Stanley E (Shirley J) instr B College  
h66 Main N B

Hynick Percy N r Leader House

IBEY LAWRENCE A (Roberta L) emp Ben-  
Mont h Pageant

## IDEAL FUELS

Salvatore Santarcangelo prop Gulf oil  
distributors and fuel and range oil  
bottled gas and heating equipment  
chain link fencing and swimming  
pools 24 hour emergency service tel  
442-6095 Ben Mont av near Hunt tels  
442-5188 and 442-2416 see p 47

Ideal Restaurant Connie Waitkus prop 118  
Bent Mont av

Igoe Frank J (Adelaide K) retired h Pippin  
Knoll

Ike & Mike Inc mfg space rentals pres  
Audrey H Lachant treas Chas Fien-  
berg clk Mrs Rose M Morrissey 447  
Main

Ineson Macrina R wid Chas G clk Vogue &  
Vanity r116 Spring

Information Booth Vt Development Com-  
mission 211 South

Ingham John P (Helen J) superintendent  
Tzaims Lukus Inc h Holliday dr S

Iron Kettle Country Shoppe (Herman E and  
Madeline Cullinan) Ethan Allen hwy S

Iron Kettle Motel (Chester P and Mrs  
Bertha B Denio) Ethan Allen hwy S

Iron Kettle The (Herman E and Madeline  
Cullinan) rstr Ethan Allen hwy S

Irons John G Jr (Gene) dentist 202 Silver  
h215 Grandview

Irons Herbert M (Mildred) retired h  
Overlea NB

Iskowitz Jay A USN r121 Pleasant

Iskowitz Manuel (Margt L) tkg 121 Pleasant  
hdo

Iskowitz Margt L (Mrs Manuel) emp Paradi-  
se Rstr h121 Pleasant

Ives Frank (Mary) emp Monument Roofing  
h99 Oakes

Ives Mary (Mrs Frank) emp B Banner h99  
Oakes

JACKSON AGNES A tchr Cora B Whitney  
Sch r500 Gage

Jackson Theresa H tchr B Elementary Sch  
res Manchester

Jacobs Cheryl A bkpr HTCmfCo r4 Gage  
pl

Jacobs Gerald H patrolman Vt SH Dept  
res Wilmington

Jacobs Leon A (Muriel) lab h Lyons Dist

Jacobs Leon H (Irene W) farmer h West  
rd RD1

Jacobs LeRoy L (Pauline J) emp UCC h4  
Gage pl

Jacobs Pauline J (LeRoy L) clk Montgo-  
mery Ward & Co h4 Gage pl

Jacobsen Carl G (Eva) (Scandinavian Knit-  
ters) h Woodford rd

Jacobsen Eva (Mrs Carl G) (Scandinavian  
Knitters) h Woodford rd

Jacobson Mildred D LPN HWPMemHosp r  
111 Valentine

James Earl E (Alice B) emp Acousticon  
Hearing Aid h White Chapel rd

James John Jas Jr tchr N B High Sch res  
Shaftsbury

James Madeline E clk First Nat Bank  
N B r PO S

James Sylvester W steward VFW h616  
Gage

Janssen Marie (Mrs Walter) emp UCC h  
Cross

Janssen Walter (Marie) emp HTCmfCo  
h Cross

Jaquith Earle B (Charlotte) pntr h312 Sil-  
ver

Jareckie David S (Grace J) tchr BHS h  
Middle Pownal rd

## JAVERY ERNEST H CEMETERY MEMORIALS

Mrs M Lucille Page prop tel 442-  
2352 517 South tel 442-2820

Javery Nettie G wid Ernest H h517 South  
Jefferson Geo emp Ben-Mont r South (tr)

## JENKINS ALVIN D

v-pres Ben Mont A Division of Wrap-  
Tures Gift Wrap Inc res inq do

Jenkins Florence E Mrs h639 Main

Jenkins G Maynard (Mary C) retired h  
West rd

Jenkins Geo R (Lucie S) slsm h323 Weeks

Jenney Rollin D (Olive P) retired h210  
Washington av

Jennings Dewey retired r119 Union

# FROST'S PHARMACY

Fountain—Gifts—Cosmetics—Drugs—Films—Developing—Surgical and Hospital Supplies  
Greeting Cards—Magazines—Fresh Cigars—Dietetic Foods—Candy  
198 NORTH ST. Tel. 442-5980 and 442-9758 BENNINGTON

## PRESCRIPTIONS

3 Reg. Pharmacist On Duty

162

1965 - H. A. MANNING COMPANY'S

Jennings Edw P (Helga) treas Corner  
Craft Shop Inc h33 Monument av O B  
Jennings F B Hose Co No 1 Prospect N B  
Jennings Helga (Mrs Edw P) pres Corner  
Craft Shop Inc h33 Monument av O B  
Jennings Roland (Grace) h4 Beech ct  
Jensen Warren C (Ann M) prop A & W Root  
Beer Drive In h Convent av  
Jepson Alta Mrs dom h708 Gage  
Jepson Chas H emp Fairdale Farms h122  
Hicks av  
Jepson Clarence B emp Tzaima Luksus Inc  
h105 Morgan  
Jepson Clayton E (Irene A) emp Southern  
Vt Orchards h Branch ext RD2  
Jepson Ella M Mrs h Walloomsac rd  
Jepson Emma M wid Edw r122 Hicks av  
Jepson Geo E r6 Carrigan la

### JEPSON GEORGE H

(Jane) asst treas The Vermont Bank  
and Trust Co h Cross

Jepson Howard (Marion) emp Bijur Lubri-  
cating Corp N Branch ext RD2  
Jepson Irene E (Mrs Clayton H) emp NCCo  
h Branch ext RD2  
Jepson Jennie E Mrs h Twitchell Hill rd S  
Jepson John Jr (Lillian) lab h Branch ext  
Jepson Lillian (Mrs John E Jr) emp TEInc  
h Branch ext  
Jepson Loretta I Mrs h N Bennington rd N  
B  
Jepson Paul town tax collector S res NB  
Jepson Ross E (Kath F) emp Pownal Tanning  
Co h4 Carrigan's la  
Jepson Thos emp Ben-Mont r Mrs Loretta  
I Jepson  
Jerome James C (Susan F) pres Fillmore  
Farms Inc h West rd

### JERRY'S FLOWERS

Mrs Geraldine N Kelson prop 514  
Main tel 442-6517 see back cover

Jeskie John T (Mae A) emp Hogan's Gar-  
age h307 Beech  
Jespersion Carl H (Lillian P) radio and  
television repairing Eagle PO S h do  
Jespersion P Christian retired h PO S  
Jesseman Patricia A (Mrs Steph H) tech  
HWPMemHosp h Carpenter Hill rd  
Jesseman Steph Hall (Patricia A) emp  
SpECo N A h Carpenter Hill rd  
Jette Jos (Margt E) h2 Beech ct  
Jewett Eliz wid Paul E h324 Weeks  
Joe's Open Air Market Jos J Caracciola  
prop Hunt  
Johndrow Helena r Sourdiffe Nursing  
Home S Stream rd  
Johnson A Gale retired h119 Burgess rd  
(tr)

Johnson Agnes D wid Chas S h212 Pleasant  
Johnson Alice (Mrs Frank E) emp B-MP h  
Park ext RD2  
Johnson Caroline stu r130 Fillmore  
Johnson Carroll L (Lillian L) retired h250  
North  
Johnson Carroll L Jr emp Calif r250 North  
Johnson Carolyn A emp HWPMemHosp r  
130 Fillmore  
Johnson Claudia P wid Geo W h Water  
Johnson David G (Sheila) emp SpECo h  
Mechanic N B  
Johnson Donald C (Lucy W) office mgr H  
Greenberg & Sons Inc and B Supply Co  
h222 North  
Johnson Donald R emp Vt SH Dept res  
Wilmington  
Johnson Dorothy M (Mrs Harold) nurse  
HWPMemHosp h305 Grove  
Johnson Eleanor stu r163 Morgan

### JOHNSON ELOISE M

wid Frank H pres-treas Wright Way  
Laundry Inc h163 Morgan

Johnson Frank Jr (Louise) lineman CVt PS  
Corp h Park St ext  
Johnson Frank E (Alice) emp Ben-Mont  
h Park St ext RD2  
Johnson Harold (Dorothy) emp Wallingford  
h305 Grove  
Johnson Idella B emp Lally Mfg Corp h940  
Main  
Johnson Janet (Mrs Robt) emp W T Grant  
r124 Congress (2)

### JOHNSON JOHN L

pres Johnson Oil Co Inc res Spring-  
field

Johnson Kenneth N (Mary E) acct ESMfgCo  
h24 Sage N B  
Johnson Kenneth R emp Ben-Mont h Robin-  
son av  
Johnson Marie emp Luxons Mach Shop  
r704 Gage  
Johnson Marilyn tchr Molly Stark Jr High  
Sch res inq do  
Johnson Matilda M wid Louis O emp OBW  
h704 Gage  
Johnson Myrtle hskpr Cortez Hammond  
809 Main rdo

### JOHNSON OIL CO INC

distributors Shell Products and  
heating oil retail and wholesale also  
plumbing and heating 99 North  
Bennington rd pres John L Johnson  
treas Richard F Arrison tel 442-4018  
and tel 447-7311 see back cover

Johnson Robt (Mary) excavating cont Town  
Line rd hdo

## MULLEN-MAYFLOWER

AGENTS FOR MAYFLOWER TRANSIT

Call Collect 663-3776

LOCAL and LONG DISTANCE

## MOVERS

Serving Northern Berkshire Since 1880

BONDED WAREHOUSE

STORAGE-PACKING

# HANSON-WALBRIDGE FUNERAL HOMES

Tel. 442-4329  
219 WEST MAIN ST,

DEAN F. HANSON, Director  
AMBULANCE SERVICE

Tel. 375-2222  
ARLINGTON

BENNINGTON DIRECTORY - 1965

163

Johnson Robt (Janet) emp A&PTeaCo r  
124 Congress (2)  
Johnson Robt P (Shirley) prop Bob's Two-  
Way Radio h117 Rollin  
Johnson Shirley (Mrs Robt F) clk Super  
Duper Mkt h117 Rollins  
Johnson Vera A Mrs emp Thomson Mfg h  
822 Gage  
Jolivet Carl (Viola) maint HTC Mfg Co h  
West NB

## JOLIVETTE D & D ELECTRIC SUPPLY INC

electrical contractors and prop M E  
Rudd Co pres Kenneth C Jolivet  
v-pres Richard D Jolivet and sec-  
treas Donald F Jolivet Willow rd  
see p 35

Jolivet Donald F (Mary T) sec-treas  
(D & D Jolivet Electric Supply Inc)  
h204 Weeks  
Jolivet Kenneth C Sr (Marion B) pres (D  
& D Jolivet Electric Supply Inc) h  
Morgan St Ext  
Jolivet Kenneth C Jr (Nancie P) slsm  
D & D Jolivet Electric Supply Inc r  
303 Crescent Blvd  
Jolivet Marion B (Mrs Kenneth C Sr)  
emp Bijur Lubricating Corp h Morgan  
St ext  
Jolivet Richd D (Jane C) v-pres (D & D  
Jolivet Electric Supply Inc) h Robin-  
son av

Jolivet Thelma tchr r Morgan St Ext  
Jolly Theod L emp B Brush Co Inc h 323  
Pleasant  
Jolosky Frank T (Marie Y) prop Cadillac-  
Limousine Ser h101 Observatory  
Joly Angela emp TEInc r907 County  
Joly Dorothy (Mrs Wm) emp Lally Mfg Corp  
res Pownal  
Joly Irene A Mrs h907 County  
Joly Raymond emp Wm Vin Contr r907  
County  
Joly Wm J (Dorothy) emp B Brush Co Inc  
res Pownal

## JONES ALBERT H

(Helen M) emp Ben-Mont and Esquire  
Benevolent Protective Order of Elks  
r103 County

Jones Albert M (Dorothy A) lathe opr Ar-  
lington  
Jones Amy B (Mrs Bradford G) IBM opr  
Ben-Mont h Park St ext  
Jones Arth S emp ESMfgCo h Cleveland  
av S  
Jones Barbara (Mrs Donald) emp Green  
Mountain Raceway h635 Main  
Jones Bradford G (Amy B) fireman Ben-  
Mont h Park St ext  
Jones Carl T carp h Ethan Allen hwy S  
Jones Donald (Barbara) emp Knotty Pine  
Restr h635 Main

## JONES DOROTHY C

(Mrs E Francis) Realtor and (Southern  
Vermont Real Estate Agency) h  
Bennett Hill rd RD1 Shaftsbury

## JONES E FRANCIS

(Dorothy C) Realtor and (Southern  
Vermont Real Estate Agency) h  
Bennett Hill rd RD1 S

Jones Edna H r East rd RD2 B  
Jones Edrie L wid Thos O maid B College  
h40 North N B  
Jones Edw W (Leonie G) emp Maurice E  
Rudd Co h248 Park  
Jones Eleanor h116 Elm  
Jones Ernest H (Jeannette J) emp ViCon-  
tainer Corp h Lyons District  
Jones Etta A Mrs h1004 Gage  
Jones Ferdinand J (Joan E) emp Hall's  
Body Shop h Woodford rd  
Jones Flora wid Claude H r200 Division  
Jones Franklin P (Margt S) lwyr 100  
South h Walloomsac rd RD1  
Jones Glenna M (Mrs Richd E) emp Vt  
Soldiers Home h318 Pleasant  
Jones Harvey A (Cath J) trooper VtState  
Police h Scarey la NB  
Jones Helen M (Mrs Albert H) beautician  
Eva's Beauty Salon h103 County  
Jones Howard (Helen) retired h Ethan  
Allen hwy S  
Jones Howard (Jeannette) emp TEInc h608  
Gage  
Jones Jennie Mrs emp TEInc h211 Depot  
Jones Louis (Edna) emp N Y City h off  
East rd S  
Jones Myron H (Oce L) retired h17 Bank  
NB  
Jones Richd E (Glenna) emp Colgates h318  
Pleasant  
Jones Richd J h Park St ext  
Jones Thos R (Theresa V) emp VtTissue  
Paper Co h6 Beech Ct  
Jones Vera H emp B Brush Co Inc res  
Pownal Center  
Jones Viola M wid Eug S nurses aide  
HWP Mem Hosp r324 School  
Jones Wm H (Joyce A) emp Monument Roof-  
ing Co h102 Warn  
Jordan Eva emp W T Grant Co r Rooney's  
ct  
Jordan Eva L opr NET&TCo r3 Bradford  
pl  
Jordan Fredk W (Treva M) retired h Hill  
Shadow rd  
Jordan Geo G driver Wm E Dailey Inc res  
Eagle Bridge NY  
Jordan Llewellyn (Eunice M) h335 Dewey  
Jordan Ray r18 Beech ct  
Jordan Theod (Anna) retired h S Stream  
rd  
Jordan Wm J (Charlotte H) maintman VtSH-  
Dept h Park St ext  
Joseph Arlene (Mrs Frank) emp B Brush  
Co Inc h Bryant

THE TROY RECORD, morning, and THE TIMES RECORD, evening,  
HOOSICK FALLS, PHONE: 686-9731  
Cover this Market Area DAILY

164

1965 - H. A. MANNING COMPANY'S

- Joseph Emily (Mrs Joe) clk Central Super Mkt h121 Bradford  
Joseph Frank (Arlene) clk IGAMkt h Bryant  
Joseph Joe (Emily) retired h121 Bradford  
Joseph Joe E (Jessie H) pres-treas B Brush Co Inc and treas B Display Mfg Co h off College rd N B  
Joseph Thos W (Ora W) emp W H Morse Construction Co Inc h Royal NB  
Joslin Fay E (Grace) utility man CVt PS Corp h244 Bradford  
Joslin Robt E USA r244 Bradford  
Joy Dennis tchr S Elementary Central Sch res inq do  
Judge Chas W (Helen L) emp Cushman's h509 County  
Judge Jas W pntr r244 Depot  
Judge Mary B nurse HWPMemHosp h138 Dewey  
Julois John emp ESMfgCo r B & S Trailer pk  
Jurentkuff Karl L (Lynn) civil eng VtSH Dept h Willow Mobile Home ct  
Just Jane (Mrs John L) emp Lally Mfg Corp h Jefferson Hgts Ext  
Just John L (Jane) emp PCo and artist PCo h Jefferson Hts ext  
KAHWAJY AMEN (Jamai B) barber shop 964 Main h916 Gage  
Kahwajy Krimi D (Mrs Mitchell) 3rd cook Putnam Mem Hosp h966 Main  
Kahwajy Mitchell (Krimi) prop Mitch's Barber Shop h966 Main  
Kahwajy Rose r966 Main  
Kaiser Ann E stu r345 Dewey  
Kaiser Arth B USAF r345 Dewey  
Kaiser Wm C (Marjorie H) emp Ben-Mont h345 Dewey  
Kalinowski Robt J (Florence T) emp H F h109 Lyons  
Kalisz Henry J (Carole M) emp Adams Mass h321 School  
Kane Danl J USN r516 Gage  
Kane Helen R r822 Gage  
Kane John J prop Kane & Sons Funeral Home h516 Gage  
Kane Michl J USN r516 Gage  
Kane Patricia stu r516 Gage  
Kane & Sons Funeral Home John J Kane prop 516 Gage  
Kapetan Peter (Effie) prop The Dinette h109 Jefferson av  
Kaplan Harold (Isabelle) inst B College r do  
Kaplan Isabelle (Mrs Harold) tchr B College rdo  
Kaps E Paul retired r359 Main  
Karasaki Shuichi electron microscopist HWPMemHosp Institute for Medical Research res inq do  
Karkheck Herbert (Eleanor J) retired h rear 135 North  
Karl's Motors Karl B Harrington prop Hunt  
Karmiller Murry (Barbara C) writer h14 Water  
Kates Ralph S (Helen G) acting prin MtAnthony Union High Sch No 14 h Coulter  
Kaufmann Harry N (Susan) (Country Casuals) res Philadelphia Pa  
Kaufmann Susan (Mrs Harry N) (Country Casuals) res Philadelphia Pa  
Kaul Richd (Dorothy) eng TELinc h150 Scott  
Kearns Jas M (Rita) h127 Putnam  
Kearns Kathryn wid Wm F h961 Gage  
Kearns Kevin M stu r127 Putnam  
Keefe William P (Annie M) retired h307 Elm  
Keeler Kathryn L wid Danl J h Elm O B  
Keen Wm R (Nellie E) emp Ben-Mont h Ethan Allen Hwy  
Keene Wilbur retired h Hall N B  
Keene Wm (Lois) emp B College r Cleveland av S  
Kehoe Arth H (Eliza H) retired sum res 125 Grandview  
Kehoe Helen M Mrs emp HWPMemHosp r304 Safford  
Kehoe Wm F (Doris K) bkpr Wm H Morse Construction Co h304 Safford  
Keir Gladys G (Mrs Robt G) emp King Co h S Stream rd  
Keir Robt G (Gladys G) supt VtState Fish Hatchery h S Stream rd  
Kelley Donald H (Berneice L) elec cont Silk rd hdo  
Kelley Ella L wid Frank P clk Drysdale's  
Kelley Patricia cook Hall P McCullough r Twitchell Hill rd S  
Kelley Paul A (Hazel P) supt B Sewerage Treatment Plant h Burgess rd  
Kelley Virginia A Mrs emp Fairview Nursing Home h 18 Beech ct  
**KELLY FRANCIS J**  
(Hazel E) distributor Sinclair Refining Co plumbing and heating contractor and heating oils and LPGas bulk plant E Main tel 442-5483 h1010 Gage see p 48  
Kelly Jas F (Carol L) asst supt SW Sch district h Marilyn  
Kelly Jas J (Helen M) mgr Theo A Carpenter & Sons Inc h209 Union  
Kelly John r Sourdiffe Nursing Home S Stream rd

## J. H. Winslow Plumbing & Heating Supply Co. Inc.

CONTRACTORS - FUEL OIL - BOTTLED GAS - WHOLESALE - RETAIL  
303 DEPOT ST. Tel. 442-6308 DAVID L. HAYDEN, Mgr.

# WILLS AGENCY, INC.

Tel. 442-5416

116 SOUTH ST. BENNINGTON

Insurance - Real Estate

BENNINGTON DIRECTORY - 1965

165

Kelly Jos E (Ella) h U S Rte 7 Main S PO N B

Kelly Wm E truck driver Wm E Dailey Inc h Twitchell Hill rd PO S

Kelson Aug C (Geraldine N) town constable h134 Coolidge av

## KELSON GERALDINE N

(Mrs August C) prop Jerry's Flowers h134 Coolidge av

Kelson Saml Jr (Eunice) emp Ben-Mont h316 Gage

Kelson Sarah S Mrs h135 Park

Kemmerer Edna L (Mrs Lorenzo B) clk A & P Tea Co h103 Short

Kemmerer Lorenzo B (Edna L) bkpr Ideal Fuels h103 Short

Kemmerer Stanley C stu r103 Short

Kemon Geo R Jr office admin Leggett-Bosworth Motor Sales r300 N Bennington rd

Kendall Bessie G wid Fred A h215 School

Kennard Muriel wid Geo E h228 Division

Kennedy Alice M wid Thos h318 Pleasant

Kennedy Alvin J emp Francis J Kelly h 118 Spring

Kennedy Anna wid John emp Fay Farm h S Stream rd

Kennedy Bette B (Mrs Wm P) tchr h214 Park

Kennedy Edw C (Erma L) emp Alvin J Kennedy h231 Division

Kennedy Erma L (Mrs Edw C) emp UCCPCo h231 Division

Kennedy Fredk P (Shirley K) asst mgr Francis J Kelly h Cross

Kennedy Jane C (Mrs Robt R) clk Frost's Pharmacy h109½ Dewey

Kennedy John Jr (Priscilla N) mgr Sherwin-Williams h9 Bank N B

Kennedy John B (Emily) emp New Englander Rstr r324 School

Kennedy Robt R (Jane C) emp UCCPCo h 109½ Dewey

Kennedy Wm P (Bette B) clk Burt Bros h214 Park

Kenny Thos B (Celia) h West rd O B

## KENYON AGENCY

Francis R Kenyon prop insurance and real estate 489 Main tel 442-5526 see p 50

## KENYON FRANCIS R

(Marilyn J) real estate and insurance and prop Kenyon Agency h Elm North Bennington RD

## KENYON GORDON E

(Marjorie B) painting contractor Mechanic North Bennington Box 104 tel 442-4362 h do see p 36

Kenyon Jas F emp Hogan's Garage h148 S Branch

Kenyon Jennie V wid Mark A h Houghton N B

Kenyon Lyal C (Marie F) paper mkr Vt Tissue Mills h148 S Branch

Kenyon Robt F (Barbara J) emp Bijur Lubricating Corp res inq do

Kenyon Tracy E (Frances G) real estate h Main Shaftsbury PO North Bennington

Kenyon Tracy E Jr state rep Vt r Main S

Keough Clara B (Mrs Chas E) opr NETCo h West rd

Keough Edw B (Grace) opaquer PCo r106 Warn

Keough Grace (Mrs Edw B) office nurse Wooster P Giddings h106 Warn

Keough Helen S (Mrs Jeremiah F) teller County Nat Bank h116 Jefferson av

Keough Jeremiah F (Helen S) fore UCCPCo h116 Jefferson av

Keough Robt E emp M F Powers & Sons Inc r Mechanic N B

Keough Wm R (Florence S) emp UCCPCo h115 Soule

Kepler Fredk C Jr (Jane A) emp Ben Mont h112 Hillside

Kerney Cath R wid John D r Ethan Allen hwy Rte 7

Ketcham Samford C (Cornelia D) r305½ Bradford St Ext

Ketchum Amos F retired h109 Hicks av

Ketchum Francis r313 Pleasant

Ketchum Leland F (Ruth) h230 Bradford

Ketchum Ruth (Mrs Leland F) emp Hoy Mfg Co h230 Bradford

## KEYWORTH BELVA C

(Mrs J Gordon) station mgr WBTN pres-treas Catamount Broadcasters Inc res Williamstown Mass

## KEYWORTH J GORDON

(Belva C) radio consulting engineer-tech dir Catamount Broadcasters Inc res Williamstown Mass

Kilfoile Jos G J emp Ruth Eddy r Pageant RD

Kilfoy Marjorie E (Mrs Wm L) cook Sour-diffe Nursing Home h135 North

Kilfoy Wm (Marjorie E) emp Ben-Mont h135 North

Killen Carroll G (Clara B) v-pres SpECo N A Mass h511 Gage

Killian Anita S (Mrs Edgar W) tchr Pine Cobble Sch h203 Crescent

Killian Charlotte stu r203 Crescent blvd

Killian Edgar W (Anita H) sales rep Pettibone Mulliken h Crescent blvd

Killian Patricia clk B Potter Inc r Crescent blvd

Kim Nancy Mrs r246 Bradford

Kimball Barbara Jean emp Warren Wire r John H Kimball

Kimball Gladys M (Mrs John H) emp Thomson Mfg Co h South ext

Kimball John H (Gladys) retired h South nr Village line

Kimball Robt J (Olive W) sch bus driver h104 Rollin

King Charlotte Mrs h318 Gage

### KING CO INC

cleaners and dyers and coin operated  
dry cleaning 311 Main tel 442-5444  
pres Francis T Marceau sec-treas  
William M Grant see p 32

King Della E emp PCo h3 Hawkes pl

King Flora E wid Archie popcorn and pea-  
nuts 445 Main h211 Park

King Geo R (Phyllis A) lab h121 Ben Mont  
av

King Howard ptr r230 Depot

King Jas Jr r318 Gage

King D (Eliz A) emp ESMfgCo h Cleveland  
av S

King Jesse emp Pownal h108 Holden

King Jesse H r121 Ben Mont av

King Lulu wid Walter h20 Greenwich S PO  
N B

King Mary J opr NET&TCo r318 Gage

King Phyllis A (Mrs Geo R) emp Thomson  
Mfg Co h121 Ben Mont av

King Sandra J tchr B High Sch res inq do

King Seth D Jr (Shirley) emp Ben Mont  
Papers Inc r138 1/2 River

King Stanley Jr (Patricia) h119 Burgess rd

King Walter F (Mary) ptr h230 Depot

King Walter R (Yvonne C) emp White's  
Metal Shop h17 Beech ct

King Wayne L (Mary M) emp Wm H Morse  
h139 Park

King's Hotel King Co Inc prop 309 Main

King's Shoe Repair Dominick Napolitano  
prop 164 North

Kingdom Hall 439 Main (1)

Kingsley Arth W fore V&SHDept res  
Jacksonville

Kinney Doris (Mrs Thos P) emp TEInc h  
257 Union

Kinney Gertrude V (Mrs Jas M) nurse HW  
PMemHosp h203 Grove

Kinney Jas maint Garrison House Inc  
Water N B res inq do

Kinney Jas M (Gertrude V) elec Poly-  
graphic Co N B h203 Grove

Kinney Rachel wid Francis M nurse Molly  
Stark Elem Sch and B C H S r Thos E  
Kinney

Kinney Robt (Joan) emp Monument Roofing  
h Lyons Dist RD2

Kinney Thos E farm fore Fairdale Farms  
h West rd RD1 O B

Kinney Thos P (Doris) emp Bennett &  
Ryan Const Co Inc h257 Union

Kinney Wm L emp Fairdale Farms r257  
Union

Kinsley Florence R Mrs prin Cora B Whit-  
ney Sch h226 Park

Kip Ann L Mrs sec to commandant Vt  
Soldiers Home res S

Kip Robt emp Pennysaver & Press h107  
Pratt

Kipp Ann Mrs h off Ethan Allen hwy S

Kipp Chas A (Mary P) asst mgr W H Edd-  
ington Inc h West N B

Kipp Earl W (Shirley D) emp H F h116 Elm

Kipp Shirley A (Mrs Earl W) nurse HWP  
MemHosph116 Elm

Kirk Harriet M Mrs emp Hoy Mfg Co Inc  
h652 Main (5)

Kirkpatrick Agnes V wid Clifton T emp  
Hoy Mfg Co h412 Gage

Kirkpatrick Jas stu r412 Gage

### KIRKSIDE MOTEL

(Franklin A and Elizabeth M Riley)  
250 Main tel 447-7596 see top lines

Kittel June M Mrs emp Ben Mont Papers  
Inc h211 Depot

Kittel Paul H (Nina R) retired h Park St  
ext

Kittel Richd F (Martha J) emp UCC h  
Lovers La rd RD1

Kittle Mary E LPN HWPMemHosp r120  
Adams

Kittner Chas (Julia) h Sycamore la RD1 S  
PO Box 290

Kleine E Lillian h38 Monument av

Kley John (Anna M) emp ESMfgCo h401  
Crescent blvd

Kline Robt C (Eliz F) clk of corp ESMfgCo  
Inc h Cleveland av PO S

Klinedub Mabel (Mrs Walter J) emp Lally  
Mfg Corp h21 Bradford pl

Klinedub Walter J (Mabel) h21 Bradford pl

Knapp Alice (Mrs Herbert A) emp B Brush  
Co Inc h948 Gage

Knapp Ann L Mrs h104 Frank

Knapp Arnold L (Viola M) h939 Main

Knapp Arthur E (Rose) emp PCo h 1004  
Main

Knapp Bernard W (Pauline H) elec Colum-  
bia Box Board Mills h Cold Spring rd  
PO S

Knapp Betty M (Mrs Ronald R) prop  
Knapp's Subscription Agency h137  
Burgess rd

Knapp Carolyn R LPN HPWMemHosp h  
RD1 B

Knapp Chas (Gladys) truck driver h710  
Main

Knapp Dianna J LPN HWPMemHosp h117  
Elm

Knapp Donald H (Patricia E) PO clk N B  
h School N B

Knapp Edw L Jr (Constance M) sub carrier  
PO h Knapp dr

Knapp Fannie E (Mrs Louis N) prop Knapp's  
Tourist h Main ext Woodford rd RD

Knapp Florence L wid John E h111 Frank

Knapp Fredk G (Winifred E) custodian NB  
HS h West N B

Knapp Gladys (Mrs Chas) emp Thomson  
Mfg Co h710 Main

Knapp Gloria Mrs emp SpECo N A r 113  
Hicks av

Knapp Harry L (Mina B) emp HEBCo h148  
Burgess rd RD2

Knapp Hazel V h755 Main

Knapp Herbert A (Alice) agt REAExp h948  
Gage

Knapp Herbert B driver REAExp res inq  
do

Knapp Jennie L (Mrs Benj) emp B Brush  
Co Inc res Woodford

Knapp Lawrence G (Vivian B) emp TEInc  
h222 Branch

# MOTOROLA Babcock Electric

TELEVISION - RADIO - STEREO - SOUND SYSTEMS RENTALS  
MORGAN ST. EXT. Tel. 442-9248 BENNINGTON SALES and SERVICE

BENNINGTON DIRECTORY - 1965

167

- Knapp Louis N (Fannie E) retired h Main  
ext Woodford rd RD2
- Knapp Marcia wid Ralph L h137 Burgess rd
- Knapp Margt wid Edw L h211 Union
- Knapp Marian wid Philip D emp Hoy Mfg  
Co h329 School
- Knapp Myrtle M mach opr Thomson Mfg  
Co Inc h15 Hawks pl
- Knapp Pauline H (Mrs Bernard W) sec  
Williams & Witten h Cold Spring rd  
PO Shaftsbury
- Knapp Robt W (June S) night watchman TE  
Inc h Leblanc av
- KNAPP RONALD R**  
(Betty M) special agt Prudential  
Insurance Co of America and v-pres  
Walbridge-Knapp Insurance Inc  
(Mardale Builders) and v-pres Ben-  
nington Graded School District h137  
Burgess rd tel 442-6252 see p 50
- Knapp Viola M (Mrs Arnold L) emp Hoy  
Mfg Co h939 Main
- Knapp Vivian B (Mrs Lawrence G) emp  
UCCPCo h222 Branch
- Knapp Winifred E (Mrs Fredk G) hakpr B  
C h West N B
- Knapp's Subscription Agency Mrs Betty M  
Knapp prop magazines 137 Burgess rd
- Knapp's Tourists Mrs Fannie E Knapp  
prop Main ext Woodford rd RD2
- Knights Albert W (Gladys E) retired h112  
S Branch
- Knights A William Jr (Mary A) merchan-  
dising mgr Ben-Mont h136 South Branch
- Knights Barbara E (Mrs Leonard L) emp  
Bijur Lubricating Corp h117 Oakes
- Knights Barbara S (Mrs John R) clk Vogue  
& Vanity h243 Grandview
- Knights Caroline K (Mrs Walter E) prop  
Caroline's Tel Answering Ser h400  
South
- Knights David (Patricia C) emp GE Pitts-  
field Mass h South RD1
- Knights Doris H wid Fred E emp Sim-Sin  
Ind Inc r302 Gage
- Knights Geo (Margt) emp GE Pittsfield  
Mass h South ext RD1
- Knights Jennie wid Roy H h328 Pleasant  
(tr)
- Knights John R (Barbara) clk of corp Wal-  
ker's Market Inc h293 Grandview
- Knights Leonard L (Barbara) emp Henry  
M Tuttle Co Inc h117 Oakes
- Knights Morton S (Rosemarie) emp Bijur  
Lubricating Corp h Leonard
- Knights of Columbus Hall 331 Main
- Knights Patricia C (Mrs David) clk Evans  
News Office Equip h South RD2
- Knights Rosemarie D (Mrs Morton S) opr  
NETCo h Leonard
- Knights Theresa Mrs dom I Hawkes pl
- Knights Walter E (Caroline) emp TEInc h  
400 South
- Knott Mabel wid Chas h Meadow la S
- Knotty Pine Restaurant Donat J Ratelle  
prop 225 N Bennington rd jct Routes 7  
and 67A
- Kohani John (Esther M) emp B Display r  
N Bennington rd RD1
- Kohn Mary R wid Oscar W h109 Silver
- Kokoras Chas (Simone) pres Mt Anthony  
Country Club res N Pownal
- Kornitzer Dorothy wid Wm J clk Gladstone  
Shoe Store h199 Scott
- Kornitzer John C stu r199 Scott
- Kosberg Lillian Mrs prop The Town Shop  
r128 Union
- Kosche Eug R (Ruth S) emp B Brush h  
Ethan Allen hwy S
- Kovacs Frank W (Blanche T) emp Fuller  
Brush Co h9 McCall
- Koziol Anne B (Mrs John S) tchr Molly  
Stark Jr High Sch h223 Grandview
- Koziol John C emp Bijur Lubricating Corp  
r223 Grandview
- Koziol John S (Anne B) designer Ben Dis-  
play Mfg Co h223 Grandview
- Koziol Katrina stu r 223 Grandview
- Koziol Stanislaw retired h652 Main
- KRAMER HAROLD**  
(Beatrice) supt of finishing Polygra-  
phic Co of America h223 Washington  
av
- Krawczyk Albert C (Joan E) camera man  
PCo h Park St ext
- Krawczyk Anna (Mrs John) emp PCo h Rice  
la N B
- Krawczyk Edw J emp N A r226 Putnam
- Krawczyk Eug M (Louise) emp Horst's  
Dairy h103 Frank
- Krawczyk Francis J (Marie A) emp Horst  
Dairy h229 Washington av
- Krawczyk Helen (Mrs Wm) emp Wm Thomp-  
son h White Chapel rd
- Krawczyk John (Anna) emp Ben-Mont h  
Rice la N B
- Krawczyk Jos (Madelene ) emp UCCPCo h  
Rice la N B
- Krawczyk Kath (Mrs Raymond) emp PCo  
h Rice la
- Krawczyk Madelene (Mrs Jos) emp Thom-  
son Mfg Co Inc h Rice la N B
- Krawczyk Michl J (Agatha M) emp Tzaims  
Lukus h226 Putnam
- Krawczyk Raymond (Kath) emp HTCMfg  
Co h Rice la
- Krawczyk Richd F (Roberta M) emp GUInc  
h Lyons Dist
- Krawczyk Wm (Helen) clk B Potters Inc  
h White Chapel rd
- Krekorian Marguerite (Mrs Michl) emp  
E L Nichol Store h115 Adams
- Krekorian Michl (Marguerite) emp Ben  
Mont h115 Adams
- Krug David L stu r Silk rd N B
- Krug Richd F (Julia A) emp Eagle Sq Mfg  
Co h313 Elm
- Krug Wm D (Jacquelyn L) supvr Ser Fire  
Ins Co of NY h Silk rd N B

# KIRKSIDe MOTEL

2 BLOCKS FROM DOWNTOWN Tel. 447-7596 OPEN YEAR AROUND  
250 MAIN ST. FRANKLIN and ELIZABETH RILEY BENNINGTON

168

1965 - H. A. MANNING COMPANY'S

Krumins Liza E Mrs h119 Rollins  
Kuhlwein Martha h157 Morgan  
Kuhn Anne stu r122 Fillmore

## KUHN EDWARD J

(Constance S) agent Massachusetts  
Mutual Life Insurance Co and insur-  
ance 201 South tel 442-5085 h122  
Fillmore tel 442-6710 see p 50

Kuhn Josephine wid Harry r209 Union  
Kuiken Ella E (Mrs Henry H) (Benn View  
Motel)h South  
Kuiken Henry H (Ella E) (Benn View  
Motel) h South  
Kulas Anna L (Mrs John S) supvr Hoy Mfg  
Co h Willow rd RD  
Kulas John S (Anna M) logger Jerry Wells-  
peak h Willow rd  
Kunzelmann C Dixon stu h Monument av  
O B  
Kunzelmann Fabian W (Heien) emp Warren  
Wire Pownal h Monument av  
Kupic S Harry elec HWPMemHosp h109  
Safford  
Kupic Sandra J sec HWPMemHosp r109  
Safford

LaBARGE BARBARA MRS h321 School  
LaBarge Edw F (Patricia W) emp North  
Adams h N Bennington rd  
LaBarge Gerald L emp C L White Paint  
Glass & Wallpaper Store r321 School  
LaBarge Isabelle Mrs h120 Morgan  
LaBarge Louise H emp Thomson Mfg Co  
Inc h115 Union  
LaBarge Margt B (Mrs Robt E) emp Pown-  
al h 237 Union  
LaBarge Margt H wid Benj F emp Thomson  
Mfg Co h 321 School  
LaBarge Philomene C (Mrs Robt N) emp  
Thomson Mfg h128 Morgan  
LaBarge Robt E (Margt B) painting cont h  
237 Union  
LaBarge Robt N (Philomene C) retired h  
128 Morgan  
LaBeau Gerald R (Micheline E) emp Mt  
Anthony Country Club r203 Maple  
LaBeau Michelle C stu r Robt E LaBeau  
LaBeau Robt E (Constance) caretaker B  
Battle Monument and prop B Monu-  
ment Gift Shop h Monument cir  
LaBlanc Helen B (Mrs Raymond J) opr  
NETCo h107 Lafayette av  
LaBlanc Raymond J (Helen P) emp Ben-  
Mont h107 Lafayette av  
LaBrecque Jos J (Aline J) h202 N Benning-  
ton rd  
LaBrecque Jos L emp B Brush Co Inc  
r202 N Bennington rd  
LaBrie Alfd J (Emma) carp h223 Division  
LaBrie Clarence (Annette) emp Schene-  
ctady NY h328 Safford  
LaBrie Gerard L (Marilyn A) emp Ben-  
Mont h Robinson av  
LaBrie Pearl Mrs clk Grand Union h233  
School

Labrie Janette emp Fillmore Farms Inc  
h246 Depot

## LACHANT AUDREY A

(Mrs Joseph) corp clk Fienberg  
Stores Inc and pres Ike & Mike h300  
Jefferson hts

## LACHANT JOSEPH

(Audrey H) treas Fienberg Stores Inc  
h300 Jefferson hts

Lack Chas B (Ruth W) production mgr  
Thomson Mfg Co Inc res S

## LACK RUTH W

(Mrs Charles B) town clk Town of  
Shaftsbury res Shaftsbury

Lackey Arth (Ida) retired h121 Holden  
Lackey Betty J (Mrs Howard J) emp B  
Potters Inc h220 Division  
Lackey Earl (Anna E) h Robinson av  
Lackey Howard J (Betty J) truck driver  
Ideal Fuels h220 Division  
Lackey Ida (Mrs Arth) nurses aide Sour-  
diffe Nursing Home h121 Holden  
Lackey Raymond E emp Wm E Dailey res  
Wilmington  
LaClair Abbie A wid Arth h Eagle PO S  
LaClair Wayne N const wkr r Eagle PO S  
LaCroix Aime A (Alexina M) retired h226  
North  
LaCroix Aldea E wid Marshall J h112  
Morgan  
LaCroix Alfd J (Neva D) carp 303 North  
h do  
LaCroix Aurile J (Blanche M) mech Colum-  
bia Box Board Mills N Y h112 Lincoln  
LaCroix Blanche M emp ESMfgCo h112  
Lincoln  
LaCroix Desanges wid Cyprien h303 San-  
ford  
**LA CROIX GEDEON N**  
(Hazel) organist Benevolent Protec-  
tive Order of Elks Lodge No 567 and  
painter 232 Park h do  
LaCroix Gerald (Elsine) emp A&P Tea Co  
h138 Imperial av  
LaCroix John M emp Ben-Mont r Leroy J  
LaCroix  
LaCroix Jos (Albertina) retired h329 Saf-  
ford  
LaCroix Jos S (Mildred L.) h133 N Benning-  
ton rd  
LaCroix Leroy J (Eleanor) emp Ben-Mont  
h Branch ext  
LaCroix Normand L (Joanne D) dist Fair-  
dale Dairy Products h MtAnthony rd  
LaCroix Roland J (Margt A) emp Monument  
Roofing h121½ Bradford  
LaCross Francis R emp Bijur Lubricating  
Corp r111 Rollin  
LaCross John M (Shirley E) ptr Robt  
Harrington r 115 Jefferson av  
LaCross Paul J emp HTCCo h 111 Rollin



# WILLS AGENCY, INC.

Tel. 442-5416

116 SOUTH ST. BENNINGTON

Insurance - Real Estate

BENNINGTON DIRECTORY - 1965

169

- LaDue Michl emp Hoke's Sub Shops r  
Branch St Ext
- LaDuke Brenda M nurse HWPMemHoap r  
111 Valentine
- Laffin Richd F (Marcia) emp PCo h114  
Frank
- Laflamme Artemise M (Mrs Jos P) mach  
opr Hoy Mfg Co h138 Park
- Laflamme Jos P (Arthemise M) emp Ben-  
Mont and trustee Fraternal Order of  
Eagles h138 Park
- Laflamme Mary r Sourdiffe Nursing Home  
S Stream rd
- LaFlamme Adrian Francis (Joan) emp  
Flynn & Robbins h Dunham av S PO  
N B
- LaFlamme Aime A (Ruth E) retired h503  
South
- LaFlamme Barbara A (Mrs Ferdinand O)  
emp Vermont Rstr h White Chapel rd
- LaFlamme Cedule O (Mrs Theophile J)  
(LaFlamme Tourist Home) h511 South
- LaFlamme Demase emp Eddington's h309  
Bradford St ext
- LaFlamme Elmer E elec h1063 Main
- LaFlamme Exina wid Jos h241 Maple
- LaFlamme Ferdinand O (Barbara A) emp  
Ben-Mont h White Chapel rd
- LaFlamme Genevieve T wid Israel clk Ben-  
Mont h119 Pleasant
- LaFlamme Jane (Mrs Richd E) emp Eagle  
Square Mfg Co h Willow rd
- LaFlamme John E Jr (Lillian) prop La-  
Flamme's Guest Home h501 South
- LaFlamme Jos Ferdinand (Rose Loretta)  
carp h Lyons Dist RD2
- LaFlamme Jos L (Joyce P) emp GUInc h  
Park St ext (tr)
- LaFlamme Jos L (Lucienne) (Red Barn  
Ratr) r Park ext RD2
- LaFlamme Josephine T wid Emile dom  
h128 Ben-Mont av
- LaFlamme Leonard E (Janet A) meat mgr  
Grand Union h Jennings dr
- LaFlamme Lucienne (Mrs Jos L) (Red  
Barn Rstr) h Park St ext
- LaFlamme Mary V wid John h9 Browning  
pl
- LaFlamme Rene J (Louise C) slsm Wat-  
kins Products h Squaw Hill rd
- LaFlamme Richd E (Jane) emp W T Grant  
Co h Willow rd
- LaFlamme Richd J USN r62 Pageant
- LaFlamme Theophile J (Cedule O) emp  
Village and (LaFlamme Tourist Home)  
h511 South
- LaFlamme Walter J (Yvonne M) fore Ben-  
Mont h62 Pageant
- LaFlamme Wilfred J (Leah) retired h308  
Grove
- LaFlamme Wm H (Jean M) emp Warren  
Wire h101 Lyons
- LaFlamme Winifred wid Henry h241 Maple
- LaFlamme Zepherin J retired h505 South
- LaFlamme's Guest Home John E LaFlam-  
me prop 501 South
- LaFlamme's Tourist Home Mrs Cedule O  
LaFlamme prop 511 South
- LaFountain John J (Marjorie D) body and  
fender repairman h Davis
- LaFranchise Lena h205 Scott
- LaGrange David R stu r Walter E La-  
Grange
- LaGrange Walter E (Grace A) veterinarian  
h Town Line rd
- Lake Chas H (Patricia) emp B Brush Co  
Inc r Ethan Allen hwy S
- Lake Robt C (Eva M) emp Morse Block Co  
h Ethan Allen hwy
- Lally John W pres Lally Mfg Corp res  
Utica N Y
- LaMarre Mary A r333 School
- Lamb Geraldine A stu r221 Elm
- Lamb Harry J (Mary G) emp NY City h221  
Elm
- Lamere Clarence E (Christine B) emp HT  
CMfgCo h Scarey la
- Lampman Lillian wid Edw prop Lampman  
Nursing Home h Branch ext RD2
- Lampman Nursing Home Mrs Lillian Lamp-  
man prop Branch ext RD2
- Lampron Alyre E (Mildred) mech Wilson  
Ford h234 Union
- LAMPRON ARMAND U**  
(Marjorie B) v-pres The Vermont  
Bank and Trust Co treas Henry W  
Putnam Memorial Hospital and  
Bennington County Treasurer h West  
rd
- Lampron Ernest G emp GUInc h320 Gage
- Lampron Ernest O (Yvonne) emp California  
h LeBlanc av (Green Acres)
- Lampron Eva S (Mrs Raymond M) emp UC  
C h1013 Main
- Lampron Lucien N (Marguerite L) emp HT  
CMfgCo h320 Gage
- Lampron Raymond M (Eva S) emp HTC  
MfgCo h 1013 Main
- Lampron Roger A (Patricia M) prsmn  
Broad Brook Press Inc h312 School
- Lampron Victor emp First Nat Stores r  
N Bennington rd
- Lampron Yvonne M (Mrs Ernest O) asst  
treas Traims Luksus Inc h111 Le-  
Blanc av
- Lanagan Charlotte M wid Frank R h11  
Monument av O B
- Lancour Chas M (Lillian J) emp W E  
Dailey Inc h Eagle (tr) PO S

For Fine Foods  
EAT AT

## PRINCE'S RESTAURANT

1st and 3rd Class License  
712 MAIN STREET

ALBERT A. and IONA L. LEMIEUX  
Tel. 442-9726 BENNINGTON



# BENNINGTON MOTEL

NEXT TO "Paradise"  
143 MAIN ST.

Phone 442-5479

JOE and LEE ABBOTT  
BENNINGTON

170

1965 - H. A. MANNING COMPANY'S

Landon Merrill A (Colletta M) emp Gay's Exp h118 N Bennington rd  
 Lane Edw D (Cath M) h Town Line rd S  
 Lane Eather B (Mrs Glenn W) emp Thomson Mfg Co Inc h306 Silver  
 Lane Evelyn Mrs emp Ben-Mont h223 North  
 Lane Francis E (Kathlyn ) emp W C Dailey Inc h236 Depot  
 Lane Glenn W (Esther B) retired h306 Silver  
 Lane John B retired h Town Line rd  
 Lane Karen tchr NBHS res inq do  
 Lane Kathlyn (Mrs Francis E) emp TEInc h236 Depot  
 Lanfair Clyde E (Jennie) veterinarian 118 Beech h do  
 Lanfair Peter J stu r118 Beech  
 Lanfair Thos D USAF r118 Beech  
 Lange Georgianna wid Clifford r518 South  
 Langlois Archie P (Lydia M) emp TEInc h114 Lincoln av  
 Langlois Arth I (Teresa M) maintenance man Cora B Whitney Sch h 157 Ben-Mont av  
 Langlois David W emp Ben Mont Papers Inc r114 Lincoln  
 Langlois Donald (Betty) emp HTCMfgCo h White Chapel rd  
 Langlois Edmund O (Alice) retired h112 Spring  
 Langlois Florence wid Edw A h337 Pleasant  
 Langlois Gertrude (Mrs Treffle E) emp NCCo h139 Ben Mont av  
 Langlois Lois Mrs h253 Union  
 Langlois Lois emp B Potters r337 Pleasant  
 Langlois Lydia M emp Tzaims Luksus Inc h114 Lincoln  
 Langlois Lolita Mrs h225 Bradford

**LANGLOIS R ALMA**  
 (Mrs Robert A) selectmen's agt h120 Soule

Langlois Raymond J spinner B Yarn r139 Ben Mont av  
 Langlois Robt A (R Alma) operator B Sewage Plant h120 Soule  
 Langlois Teresa M (Mrs Arth I) emp Ben Mont h157 Ben Mont av  
 Langlois Treffle E (Gertrude) plmbr G D Pierce h139 Ben Mont av  
 Langlois Wm H (Carol) clk PO h208 Beech  
 Lanoue Cecile M wid Alphonse S h119 Dewey  
 Lanthier Carol A nurse HWPMemHosp h 111 Valentine  
 Lantz Clara wid Fred r Eric Lantz

Lantz Eric (Evelyn) emp N A h White Chapel rd RD  
 Lape Ellen (Mrs Grange B) tchr N B Elem Sch h18 Hall N B  
 Lape Grange B (Ellen) plant mgr HTCMfg Co h18 Hall N B  
 Lapham Harry H r10 Monument av

**LAPHAM MARJORIE H**  
 (Mrs Walter A) clk village Old Bennington h10 Monument av

**LAPHAM WALTER A**  
 (Marjorie H) v-pres of sales Ben-Mont A Div of Wrap-Tures Gift Wrap Inc trustee Village of Old Bennington and police commissioner h10 Monument av O B

Lapham Walter A III r10 Monument av  
 LaPierre Carl W (Margt M) emp TEInc h Willow rd  
 Lapierre Jos (Isabel) emp Oneida Mkt h Elm  
 Laplante Jas F (Anna J) emp Albany N Y h Merson  
 LaPorte Lucy wid Eli C h219 Dewey  
 LaPorte Marjorie C r219 Dewey  
 LaPorte Robert J (Naomi) prop Bennington Tile Co h209 Washington av  
 Larin Francis A (Edna M) retired h137 Park  
 Larin John A (Marsha) retired h137 Park  
 Lariviere Geneva (Mrs Norman) tchr Molly Stark Elem Sch h Cleveland av S  
 Lariviere Leo A (Georgianna M) prop Leo's Radio Shop h216 Beech  
 Lariviere Norman (Geneva) tchr Molly Stark Jr High Sch h Cleveland av S  
 LaRoche Dorothy (Mrs Richd C) emp SR& Co h West rd  
 LaRoche Emma M wid Wm J h Leonard

LeRoche Francis O (Helen M) emp S r Robinson av RD1  
 LaRoche Helen M (Mrs Francis O) sec to guidance dir BHS h Robinson av RD1  
 LaRoche Irene C wid Jos J emp TEInc h110 River  
 LaRoche Paul emp UCC r110 River  
 LaRoche Richd C (Dorothy) emp TEInc h West rd  
 LaRouche Andre F (Joan M) emp TEInc h212 Grove  
 LaRouche Joan M (Mrs Andre F) emp Thomson Mfg Co h212 Grove  
 Larrowe Lawrence (Florence C) rep Troy Methodist Conference h110 Observatory  
 Larsen Chas (Evelyn) emp B Garage h Pageant

## MULLEN-MAYFLOWER

AGENTS FOR MAYFLOWER TRANSIT

Call Collect 663-3776

## LOCAL and LONG DISTANCE MOVERS

Serving Northern Berkshire Since 1880

BONDED WAREHOUSE STORAGE-PACKING

# HANSON-WALBRIDGE FUNERAL HOMES

Tel. 442-4329  
213 WEST MAIN ST,

DEAN F. HANSON, Director  
AMBULANCE SERVICE

Tel. 375-2222  
ARLINGTON

BENNINGTON DIRECTORY - 1965

171

Larsen Erhardt (Gudrun) prop Larsen's  
Texaco h North Bennington rd RD1  
N B

Larsen's Texaco Erhardt Larsen prop N  
Bennington rd

## LARSON RALPH I

(Marion A) director of Physical  
Plant Bennington College h Twitchell  
Hill Shaftsbury

Lasceski Kazmer (Sylvia B) tchr BHS h  
312 Beech (tr)

Lasceski Sylvia B (Mrs Kazmer) cafe-  
teria wkr h312 Beech (tr)

Lasher Bessie (Mrs Franklin-H) instr  
Ben Mont h Water N B

Lasher Franklin H (Bessie) finisher HTC  
Mfg Co h Water N B

Lasher Jas A (Joan) emp Burgess Bros S  
h208 N Bennington rd

Lasher Joan (Mrs Jas A) emp First Nat  
Bank of N B h208 N Bennington rd

Lasher Richd K (Ruth N) slsm Liggett  
Bosworth Motor Sales Inc h Depot

Lashway Alex r212 Pleasant

Lashway Alex L (Grace C) retired h102  
Park

Lasio John P (Joyce A) h Main N 3 S PO  
N B

Lassour Kath wid Louish Pleasant N B

Lathrop Jas E (Rita) clk State Liquor  
Store h225 Union

## LATIF FRANCIS J

(Lucy) v-pres Williams & Bugbee  
Inc h107 Burgess rd

Latif Jo-Ann F stu r121 Branch

## LATIF JOSEPH F

(Jane D) pres-treas Williams &  
Bugbee Inc h121 Branch

Latif Rose Mary stu r121 Branch

Laurson Ivo (Jane T) emp UCC h135  
Filmore

Lauzon Alice C (Mrs Arth J) emp  
Tzaims Lukeus Inc h201 Scott

Lauzon Arth J (Alice) emp Ben-Mont h  
201 Scott

Lauzon Edmund J (Harriette E) retired  
h309 North

Lauzon Edmund J Jr (Doris) v pres  
Evans News Office Equipment Inc h  
Monument rd

Lauzon Francis E (Kathleen) emp Village  
N B Main N B

Lauzon Wm E (Mary D) prop Lauzon's  
Machine Shop h107 Filmore

Lauzon's Machine Shop Wm E Lauzon  
prop 107 Filmore

LaVigne Bruce (Joan) litho PCo h  
School N B

Lavigne Rita Mrs emp Bijur Lubricating  
Co h127 Beech

Lavins Alice r210 Grove

Lawless Philip J (Jean T) fore NCCo h  
Overlea rd RD 1

Lawrence Alvan J (Eleanor J) mgr Poly-  
meadows Farm h Ethan Allen hwy S

Lawrence Oliver L Jr emp King Co Inc h  
228 Park

Lawson Kent D (Jane) instr B College h  
115 Imperial av

Lawson Leila stu r115 Imperial av

Lawton Robt G (Aurore) switchman NETCo  
h122 Morgan

Leader House Sadie Leader mgr-prop  
rooms 118 Pleasant

Leader Sadie mgr-prop Leader House h118  
Pleasant

Leahy Jas F (Marjorie) (Sno Shoppe) h  
Elm O B

Leahy Mary C wid John J h107 Putnam

Leake A Scott stu r Richard B Leake III  
Woodford rd

Leake Margt P wid Richd B Jr h Walloom-  
sac RD1 B

Leake Richd B III (Jean C) farm mgr h  
Woodford rd RD3

Leamy Bernard P (Bernice S) tchr NBHS  
h14 Bank NB

Leard Richd (Jean) emp HTC Mfg Co h  
Hawks av N B

Leazer Louise Mrs h635 Main

LeBaron Raymond P (Marjorie E) slsm  
Griffin Inc h941 Gage

Leben Donald E (Lois E) clk D&D Joli-  
vette Elec Supply Inc h272 Ben Mont  
av

Leben Lois (Mrs Donald E) production clk  
PCo

LeBlanc Barbara Mrs emp N A h Leonard  
rd

LeBlanc Doris C (Mrs Francis L) emp  
UCC h139 Burgess rd

LeBlanc Edmund J (Helen V) marker  
Ben-Mont h137 Ben Mont av

LeBlanc Eva M wid Albert J h123 Adams

## LE BLANC EVERETT P

(Ida A) prop LeBlanc's h212 Park

LeBlanc Francis L (Doris C) emp UCC  
h139 Burgess rd

LeBlanc Helen H opr NET&TCo r105 La-  
fayette

LeBlanc Helen V (Mrs Edmund J) emp TE  
Inc h137 Ben Mont av

## LE BLANC'S

Everett P LeBlanc prop used cars  
96 N Bennington rd tel 442-2064 see  
p 19

LeClerc Jos N (Yvonne M) h216 Park

Ledinko Nada virologist Putnam Mem  
Hosp Inst for Medical Research r  
Convent av

Ledinko Zora Mrs h Convent av

Lee Chas H (Bertha M) retired h308 Sil-  
ver

Lee G Spencer (Ruth A) h203 Branch

Lee Geo E retired h203 Branch

Lee Herbert R r308 Silver

# AAA CATAMOUNT MOTEL AAA

THOMAS and FREIDA MAKIN

500 SOUTH ST., RTE. 7 Tel. BENN. 442-5977

OPEN ALL YEAR  
AIR CONDITIONED

172

1965 - H. A. MANNING COMPANY'S

Leete Alice B (Mrs Leon E) clk Alex  
Drysdale & Son h107 Jefferson av  
Leete Leon E (Alice B) glazier CL White  
Paint Glass & Wallpaper Store h107  
Jefferson av  
Legacy Ann wid John Jr h Leonard  
Legacy Donald (Ida M) embossing dept  
Garrison House Inc h91 Oakes (tr)  
Legacy Edith B wid Frank J h107 School  
N B  
Legacy Edw J Jr (Allena M) h52 North N B  
Legacy Gerald D (Marie B) emp PCo h  
Cross  
Legacy Harold J (Marie M) slsm Home  
Furn h Branch ext  
Legacy Ida M (Mrs Donald) emp B Ban-  
ner h91 Oakes (tr)  
Legacy Jas L (Theresa R) emp A N Div  
h301 Pleasant  
Legacy Jos L emp PCo h108 Safford  
Legacy Walter P Jr (Joyce E) mach Edw  
L Sibley Mfg Co h Hillside N B  
Legacy Walter P cont h235 School  
Leger Jos (Virginia) retired h209 Ben Mont  
av  
LeMay Ephraim (Anna) retired h111 1/2  
River  
Lemieux Aime (Emma) lab h Gore Hill rd

## LEMIEUX ALBERT A (Iona L) (Prince's Restaurant) h503 Gage

Lemieux Arth P r196 North  
Lemieux Edgar E (Patricia) emp Gay's  
Exp h Robinson av  
Lemieux Eliz wid Peter r503 Gage  
Lemieux Grace B Mrs clk Frost's  
Pharmacy h198 North

## LEMIEUX IONA L (Mrs Albert A) (Prince's Restaurant) h503 Gage

Lemieux Linda stu r503 Gage  
Lemoine Chas (Pauline) emp TEInc h197  
Crescent blvd  
Leo's Pop Corn Bar & Gift Shop (Leo J  
and Mrs M Blanche Malone) South  
Leo's Radio Shop Leo A Lariviere prop  
216 Beech  
Leon's Knotty Pine Motel 130 N  
Bennington rd  
Leonard Dwight F (Kate E) whitewashing  
Dewey St ext RD1 O B h do  
Leonard Edgar H (Lena) emp Rockwood  
Corp h Rooney's ct  
Leonard Ernest (Anna) emp B Brush Co  
Inc h off East S

## LEONARD HERBERT H (Bertha C) v-pres board of corpora- tors Henry W Putnam Memorial Hospital and trustee public funds Shaftsbury h Buck Hill rd S Shaftsbury

Leonard Isabel N wid John H h8 Walloom-  
sac  
Leonard Jas (Betty) emp Winslow h Branch  
St ext  
Leonard Marian C emp Bijur Lubricating  
Co h Park St ext  
Leonard Nelson F (Hope C) emp Bijur  
Lubricating Corp h116 Pratt  
Leonard Ralph J (Alma) mill opr h205  
Rooney ct  
Leonard Thos J (Gelis I) retired h21  
Bank N B sum res  
LePage Donald M (Eliz J) slsm H Green-  
berg & Son Inc h109 Dewey  
LePage Eliz J (Mrs Donald M) emp  
Thompson Mfg Co Inc h109 Dewey  
LeRay Alan C emp HWP Mem Hosp h108  
Stark  
LeRay Edith M (Mrs Herman M Jr) clk  
Lally Mfg Co h108 Stark  
LeRay Elaine emp Old Soldiers Home h223  
Division  
LeRay Herman M Jr (Edith M) emp Gulf  
Oil Co h108 Stark  
Lerner Robt K (Joan M) line assigner  
NETCo h George  
LeRoy Byron C emp St Johnsbury Tkg  
Co h960 Main  
Lesogor Julius (Mildred) retired h116 Elm  
Lesogor Julius poultry dlr Beech ext h do  
Lestage Edelweiss A wid Henry h639 Main  
Lestage Mary Mrs r639 Main  
Letourneau Chas C (Agnes H) fore Central  
Vermont Public Ser h337 Safford  
Letourneau Edw G (Marion M) emp SpE  
Co h219 Grandview  
Letourneau Pierre (Anne) emp GUInc h  
Cleveland av S  
Letourneau Romain J (Virginia) emp Vt Nat  
& Savings Bank h214 Washington av  
Letourneau Sally M opr NETCo r337 Saf-  
ford  
Lettre Bruno L (Simone A) h117 McCall  
Lever Claire wid Elmer C clk M H Fish-  
man No 5 H Water N B  
Lever Donald J (Diana M) emp H P McCul-  
lough Inc h Lever rd N B (tr)  
Lever Mary wid Raymond E h Lever rd  
N B  
Levesque Edw L (Sandra J) emp HTC Mfg  
Co h South  
Levin Ed Workshop Edw Levin prop 262  
North

## J. H. Winslow Plumbing & Heating Supply Co. Inc.

CONTRACTORS - FUEL OIL - BOTTLED GAS - WHOLESALE - RETAIL  
303 DEPOT ST. Tel. 442-6308 DAVID L. HAYDEN, Mgr.

# WILLS AGENCY, INC.

Tel. 442-5416

116 SOUTH ST. BENNINGTON

Insurance - Real Estate

BENNINGTON DIRECTORY - 1965

173

Levin Edw (Ruth) prop Ed Levin Work-  
shop h Cole Spring rd PO N B

Levin Lew H (Jill N) emp ESMfgCo h  
Ethan Allen hwy S

Levin Reuben lawyer h Anthony dr

Levine Louis (Golda A) slsm Evan's  
News Office Equipment Inc h311  
Safford

Levitte Sami (Irene T) prop Mobile  
Grocery h123 Grandview

Lewis Clarence R emp Wright Way Laun-  
dry r201 Depot

Lewis Connie M stu r Pageant

Lewis DeWitt D (Gwendolyn K) optome-  
trist 454 Main h448 do

Lewis Earl (Hazel) retired h River rd N B

Lewis Edw J (Charlene) emp Ben Mont  
Papers Inc h204 Ben Mont av

Lewis Joan M Mrs emp Bijur Lubricating  
Corp h Cold Spring rd PO S (tr)

Lewis John M town cemetery commissioner  
res S

Lewis Marcel J (Marieta J) phys 304 Main  
h Pageant

L'Heureux Chas S (Lorraine) emp PO h  
100 Chime

Libbey Richd E (Edith R) chef Four Twen-  
ty One Rstr h215 Union

## LIBRARIES - SEE BENNINGTON FREE LIBRARY

Library Building 501-507 Main

## LIGGETT-BOSWORTH MOTOR SALES INC

Dodge and Dodge trucks agency sales  
and service 104 North Bennington rd  
tel 442-6776 body and paint shop North  
Bennington rd tel 442-4266 pres  
Louis K Liggett

## LIGGETT LOUIS K

(Ruth A) pres Liggett-Bosworth  
Motor Sales Inc h Walloomsac rd  
RD1

Lillie D Herbert (Helen M) prop Covered  
Bridge Ranch and cont Silk rd RD1 h  
do

## LILLIE ELLEN M

home service sec American Red  
Cross Bennington County Chapter  
res S Stream rd E Pownal

Lillie Everett S (Margt E) town lister  
lumber sawyer treas B County Farm  
Bureau h S Stream rd RD2

Lillie Frances emp Corner Shop r South  
Stream rd

Lillie Helen M (Mrs D Herbert) tchr B  
School Dist h Silk rd

Lillie Margt E bkpr Glenn Motor Co r  
Everett S Lillie

Lillie Margt E lwyer 207 South and judge  
Probate res Pownal RD2 B

Lincourt Geo stu r234 Grove

Lincourt Georges A (Marie C) emp Fair-  
dale Farms Inc h234 Grove

Lincourt Jeannine stu r234 Grove

Lincourt Marie C (Mrs Georges A) emp  
W T Grant Co h234 Grove

Lindsey Opal A (Mrs Ralph H) emp  
Thomson Mfg Co h Eagle PO S

Lindsey Phyllis E (Mrs Richd J) opr NET  
& T h216 Washington av

Lindsey Ralph C (Carol Ann) teller First  
Nat Bank of NB res S

Lindsey Ralph H (Opal A) emp B College  
h Eagle PO S

Lindsey Richd J (Phyllis) emp Heald  
Plastics Inc h216 Washington av

Linton Thos J (Joanne T) com trav h128  
Harrison av

Lisby Joyce G (Mrs Thos J) tchr Cora B  
Whitney Sch h409 Gage

Lisby Thos J (Joyce G) h409 Gage

## LITSTER ELIZABETH D

(Mrs John R Jr) corp clk A J Dewey  
& Sons h River rd RFD

Litster Eliz R bkpr r Geo D Pierce r615  
County

Litster John R Jr (Eliz D) retired h River  
rd RFD

Litster Lena wid Thos J emp Ben-Mont  
h343 Elm

Littlefield Barbara (Mrs F W) emp TELnc  
h Ethan Allen hwy

Littlefield Betty Mrs h Branch St ext

Littlefield Donald W (Gloria E) emp Wm E  
Dailey Inc h Airport rd S

Littlefield F W (Barbara) machine opr Sib-  
ley Mfg Co h Ethan Allen hwy

Littlefield Gloria E (Mrs Donald W) prop  
Gloria's Used Clothing Shop Airport  
rd h do

Littlefield Irving E (Clara E) emp HTC  
Mfg Co h Ethan Allen hwy PO S

Littlefield Lawrence (Dorothy) orderly  
HWP Mem Hosp h303 Beech

Littlefield Lawrence Jr stu r303 Beech

Livesey Louise wid Thos J r205 Maple

Livesey Roseanna E r637 Main

Livingston Ernest J (Phyllis R) emp HTC  
Mfg Co h off 211 N Bennington rd

Livingston Mary emp TELnc h134 Lincoln

Livingston Mildred F wid Edw G teller  
County Nat Bank h Holliday dr S S

Livingston Roger G (Nancy J) emp Albany  
Novelty Co h710 Main

Livingston Stanton (Mary) emp TELnc h  
134 Lincoln

Livingston Wm E emp ESMfgCo h10  
Greenwich S PO N B

Lloyd Janet h East rd PO S

Lloyd Studio Lloyd Oppenheimer prop 439  
Main (6-8)

Locklin Donald S (Monica E) emp Ben-  
mont h Jefferson hts

Lockwood Miriam V Mrs clk HWP Mem  
Hosp h307 North

Lombardo Anthony C (Elsie M) mgr Gay's  
Exp Inc h303 Jefferson Av ext

Lominski Julia Mrs h224 Putnam



# CENTRAL VERMONT PUBLIC SERVICE CORP.

ELECTRIC HEAT IS FLAMELESS - - -

"Live Better Electrically" CLEAN AND LOW COST

174

1965 - H. A. MANNING COMPANY'S

Loneragan Ann h215 Park

### LONERGAN JOHN F

(Virginia C) pres-treas Lonergan & Thomas Inc h Monument Av ext tel 442-2314

### LONERGAN VIRGINIA C

(Mrs John F) clk of corp Lonergan & Thomas Inc h Monument Av ext

### LONERGAN & THOMAS Inc

insurance and real estate 550 Main tel 442-6666 and tel 442-5296 pres-treas John F Lonergan v-pres Theodore H Thomas Jr clk of corp Virginia C Lonergan sec front cover

Long Richd D (Eltz A) acct Lonergan & Thomas Inc h109 Stark

Long Robt J (Theresa M) emp H Greenberg & Son Inc h115 River

Long Wilbur D (Ellen M) emp Bijur Lubricating Corp h106 River

Long Wm J (Stella A) emp Ben-Mont and prop Bill's h123 Filmore

Longo Vincent (Patricia) tchr B College r do

Longtin Aileen M (Mrs Chas E) clerical asst The E L Nichols Store h300 Elm

Longtin Alice P wid Robt V emp Thomson Mfg Co h131 Filmore

Longtin Chas E (Aileen M) linotypist Troy h300 Elm

Longtin Dale J (Sarah E) emp HTC Mfg Co h109 Congress

Longtin Doris A wid Fredk nurse HWP Mem Hosp h112 Congress

Longtin Dorothy A sec Woodhull S Hall r311 Grove

Longtin Geneva Mrs emp TEInc h225 Bradford

Longtin Jane S (Mrs Jos L) emp Town Clerk's Office h1053 Main

Longtin John T stu r1053 Main

Longtin Jos L (Jane S) carp h1053 Main h do

Longtin Leonora M wid Fred A h311 Grove

Longtin Louis E r222 Grove

Longtin Lucy B emp Tzaims Luksus Inc r125 Ben-Mont av

Longtin Paul E (Marie L) USN h off N Bennington rd

Longtin Richd stu r225 Bradford

Longton Darrell L emp B Brush Co Inc res Arlington

Loomis Bernard E (Ernestine) emp HTC Mfg Co h Meyer rd S

### LOOMIS CLIFTON

(Maureen) carp LeRoy Loomis and Esteemed Lecturing Knight Benevolent Protective Order of Elks h Water N B

Loomis Ernestine (Mrs Bernard E) emp HTC Mfg Co h Meyer rd S

Loomis Geo E (Bobbie J) office wkr UCC PCo res inq do

Loomis LeRoy J carp h15 Sage N B

### LOOMIS LUCIEN E

(The E L Nichols Store) h124 Grandview

Loomis M Clark (Belzora F) retired h Mattison rd N B

Loomis Maureen (Mrs Clifton) nurse Vt Soldiers Home h Water N B

Loomis Robt M (Sheryl) emp M F Powers & Son Inc h East S

Loomis Ronald H emp PCo r15 Sage N B

Loomis Wm W (Helena) emp PCo h175 Imperial av

### LO PICCOLO JOSEPH

(Angela M) exec dir United Counseling Service of Bennington County Inc h Hunt

Lord Orrin h Park St ext

Lorette Kenneth lab B Potters Inc r inq do

Lorette Nora E wid Frank E h1079 Main

Lorette Tressa emp Eagle Square Mfg Co h1079 Main

Lorom Donald F (Virginia M) elec Warren Wires Pownal h119 Grandview

Lorom Randolph J (Christine M) emp HTC Mfg Co h Twitchell Hill rd PO S

Lothar Winston W (Emily M) agt Met Life Ins h111 Safford

Loveland Bessie (Mrs Fred L) emp ES MfgCo h Cleveland av S

Loveland Dorothea E wid Wesley C h631 Main

Loveland Fred L (Bessie) emp Wm E Dalley h Cleveland av S

Loveland Henry L (Dorothy) machine opr ESMfgCo h Bank N B

Loveland Marvin L (Barbara M) emp Myron Green h Town Line rd

Loveland Patricia Mrs emp TEInc h224 Branch

Loveland Richd K h Depot N B

Lovell Cath E LPN N W P Mem Hosp r 221 Dewey

Lovely Raymond C mgr Vt State Employment Service Div res Manchester

Lovett Jas R (Jessie S) h307 Pleasant

Lowe Lucy H wid Wm R h220 Union

# THE VERMONT

FRAN and MARGE FIELD

Route 9 West

Tel. 442-2529

# MOTEL RESTAURANT COTTAGES

4 Miles from Downtown Bennington



# BILL HOGAN CHEVROLET-CADILLAC INC.

SALES - SERVICE



239 MAIN ST. Tel. 442-5451 24 HOUR WRECKER SERVICE · GEN. REPAIRS

BENNINGTON DIRECTORY - 1965

175

- LOWRE JOHN F**  
(Dolores L) division superintendent  
Central Vt Public Service Corp and  
trustee of Village North Bennington  
h Houghton North Bennington
- Loyd Wayland H (Irene Y) tree surgeon h  
Barber
- Luce Constance emp Green Mt Park  
Raceway r235 Grove
- Luce Edwin H (Cath T) opr PCo h Mech-  
anic N B
- Luce Priscilla wid Bernard waitress Mt  
Anthony Country Club h236 Grove
- Lucius Roy W retired h111 Jefferson av
- Lucznaki Anthony J r Sourdiffe Nursing  
Home S Stream rd
- Ludwig Fritz (Martha) farmer h Ethan  
Allen hwy S
- Ludwig Wolfgang H (Priscilla A) farmer h  
Ethan Allen hwy S
- Lukus Tzaims (Miriam) pres Tzaims  
Lukus Inc h16 Walloomsac O B
- Lukus Tzaims Inc textile design mfr  
pres Tzaims Lukus 109 Division
- Lumino Grace wid Jas h126 Union
- Lundergan Anne T tchr B Elementary  
Sch r215 Park
- Lura Mildred Mrs nurse Manchester h8  
Sage N B
- Lurvey Donald E mgr Charlestown Mill  
Store of Bennington res Charlestown  
NH
- Lusis Analija (Mrs Carl) emp A&P Tea  
Co h203 Depot
- Lusis Anda tchr Albany NY r203 Depot
- Lusis Carl (Analija) emp Morse Const Co  
h203 Depot
- Lusis Mara stu r203 Depot
- Luth Edw J (Frieda M) retired h Royal N  
B
- Lyon Francis J (Virginia M) emp Ben-Mont  
h Ethan Allen hwy S
- Lyon Joan M stu r Ethan Allen hwy S
- Lyon Marshall F B (Lina) retired h Ethan  
Allen hwy S
- Lyons Arth J (Cornelia A) retired h  
Ethan Allen hwy S
- Lyons Ball (Amela) farmer h Park St ext  
RD2
- Lyons Brendam L (Norine) emp Soldiers'  
Home h104 Lincoln
- Lyons Carol A stu r104 Lincoln
- Lyons Gordon H (Patricia D) (Davey Oil  
Co) h151 N Bennington rd
- Lyons John F (M Claire) claims adjuster  
Hartford Fire Ins Co h Pageant
- Lyons John J emp Ben-Mont h618 Main
- Lyons Lafayette (Mary) pres-treas Mill  
Supply Co Inc and pres-treas Rock-  
wood Co Inc h Lyons Dist RD2
- Lyons Laurence S (Julia) barber shop  
Prospect n Main N B h Main N B
- Lyons Marshall F B (Lina) h Main U S  
Route 7 S
- Lyons Patricia D (Mrs Gordon H) (Davey  
Oil Co) h151 N Bennington rd
- LYONS WARD L**  
v-pres The County National Bank  
h800 County
- Lysen Gustav G (Marian J) h Ethan Allen  
hwy S
- MAC--see Mc
- Macario Considine h Ethan Allen hwy S
- MacArthur Flora wid Geo r Twitchell  
Hill rd S
- Macauley Albert J truck driver h Park St  
ext
- Macauley Herbert F (Olive A) retired h113  
Hicks av
- Macauley Herbert L clk Ben-Mont r Albert  
J Macauley
- Macauley Iva M finisher PCo r113 Hicks  
av
- Macauley Olive A (Mrs Herbert F) emp  
TEInc h113 Hicks av
- MacDonald Angus J Rev (Hazel) minister  
First Methodist Church h Church S
- MacDonald Chas J emp Shea Inc h206  
Ben Mont av
- MacDonald Dale S USA r Anthony dr
- MacDonald Edw E (Clarice) carp h Holliday  
dr S
- MacDonald Eliz I r Morgan st ext
- MacDonald Ian E W stu r Church S
- MacDonald Janet S stu r Anthony dr
- MacDonald Judith A stu r Anthony dr
- MacDonald Lester (Mona) emp B Sch Dist  
h Lyons Dist (tr)
- MacDonald Randall A (Vivian S) switch-  
man NETCo h Anthony dr
- MacDonald Thos E (Eliz M) air traffic  
controller Federal Aviation Agcy h  
Morgan st ext
- MacDonald Vivian S (Mrs Randall A) clk  
County Nat Bank h Anthony dr
- MacDougall Bruce emp Bijur Lubricating  
Corp r105 Fillmore
- MacDougall Marvin E (Beatrice) emp  
Pittsfield Mass h105 Fillmore
- Mach Francis M tchr BHS h105 Burgess  
rd
- MacIntyre Robt W (Margt A) h Branch ext
- MacJarret Francis T (Mabel) emp NETCo  
res N B
- MacJarrett Mabel wid Alfd E h208 Gage
- Mack Bruce V emp G-UInc r144 Imperial  
av
- Mack Grace S (Mrs John M) emp W T  
Grant Co h144 Imperial av
- Mack John M (Grace S) emp Remco Heat-  
ing & Insulation Co h144 Imperial av
- Mack Russell E (Dorothy L) prop Remco  
Heating & Insulation Co h Dewey
- Macken Harold (Elsie) h Walloomsac rd R  
D 1 (sum res)
- Mackey Milton H (Marguerite M) h Main  
S PO N B
- Mackey Robt W (Ann) h Hall N B
- Mac Kinnon Annie E wid Edw A h 205 Weeks
- Maclay Jas (Margt B) hrdsr Peggy Maclay  
Beauty Parlor h 115 Monument av O B

# FAIRBANKS EXPRESS INC. Daily Service Albany, Troy, Bennington Pittsfield, North Adams, Williamstown

Terminal, Route 22

HOOSICK FALLS N Y

Phone 442-9570

176

1965 - H. A. MANNING COMPANY'S

- Maclay Jessie r Sourdiffe Nursing Home  
S Stream rd
- Maclay Margt B (Mrs Jas) prop Peggy Mac-  
lay Beauty Shop h 115 Monument av O  
B
- Maclay Peggy Beauty Shop Mrs Margt B  
Maclay prop 407 Main
- Madden John P (Mary) office mgr Monument  
Motors h 120 Coolidge av
- Madden Mary F r Walloomsac rd R D 1 OB
- Maddon Mary E (Mrs John P) clk Super  
Duper Mkt h 120 Coolidge av
- Madison Marilyn L (Mrs Michl W) emp  
Tasty Freez r 127 Bradford
- Madison Michl W (Marilyn L) emp Tasty  
Freez r 127 Bradford
- Madkour Jos prop Central Super Mkt r 103  
Valentine
- Madkour Louise wid Louis h 103 Valentine
- Magee Kath M Mrs h 132 Main
- Maguire John H (Shirley) emp Bijur Lubri-  
cating Corp h 109 County
- Maguire Mary E wid John J h 103 County
- Maguire Robt E (Elaine R) (Toomey &  
Maguire) h 105 County
- Maguire Shirley (Mrs John H) emp Thomson  
Mfg Co h 109 County
- MAHAR ALEXANDER E**  
(Marilyn) (Edward P Mahar & Son)  
and funeral director h310 Elm
- MAHAR EDWARD P**  
(Olga K) (Edward P Mahar & Son) and  
funeral director h628 Main
- MAHAR EDWARD P & SON**  
(Edward P and Alexander E Mahar)  
funeral home 628 Main tel 442-2516  
see front cover
- Maher Margt wid Matthew J h 134 Beech
- Mallet Louis (Yvonne) lumberman h 118  
Pratt
- Main Hiland M (Eliz E) emp HTC Mfg Co  
and prop Furn Mart h 132 Burgess
- Main Jas M (Patricia G) h Middle Pownal  
rd R D 2
- Main Norman E (Phyllis) emp HWP Mem  
Hosp h 31 Bradford pl
- Main Phyllis (Mrs Norman E) emp TE Inc  
h 31 Bradford pl
- Makin Barbara Anne stu r 500 South
- MAKIN FREIDA T**  
(Mrs Thomas R) (Catamount Motel)  
h500 South
- MAKIN THOMAS R**  
(Freida T) (Catamount Motel) h500  
South
- Malamud Bernard (Ann) tchr B College r do
- Mallory Celine L (Mrs Henry H) emp Ben-  
Mont h 109 Hillside
- Mallory Dorothy E (Mrs Geo C Jr) emp Ben-  
Mont h Jefferson hts
- Mallory Eliz H wid Clarence E h 9 Bank N  
B
- Mallory Geo C (Alice F) retired h 104 Hicks  
av
- Mallory George C Jr (Dorothy E) emp N A  
h Jefferson hts
- Mallory Henry H (Celine L) village trustee  
Ward 5 and emp Ben-Mont h 109 Hill-  
side
- Mallory Jas N (Patricia M) emp Bijur  
Lubricating Corp h 115 Dewey
- Mallory Jesse M Jr (Mary) carrier PO h  
228 Grandview
- Mallory Mary (Mrs Jesse N Jr) emp UCCP  
Co h 228 Grandview
- Malon Wm J (Dorothy A) jan BHS h 323  
Pleasant
- Malone John C (Margt) emp H Greenberg  
Son and village auditor h 702 Main
- Malone Leo J (M Blanche) (Leo's Pop Corn  
Bar and Gift Shop) h South R D 1
- Malone M Blanche (Mrs Leo J) (Leo's Pop  
Corn Bar & Gift Shop) h South R D 1
- Malone Margt (Mrs John) clk Grand Union  
h 702 Main
- Maloney John H (Martina L) sheriff and  
jailer B County h 207 South
- Maloney Thos P (Nora) retired h 208 Main
- Manchester Rita Mrs h207 Valentine
- Mandel Danl emp B Banner r111 Gage
- Manelas Arth J emp Peter's Ice Cream  
r115 Pleasant
- Manelas Arth J Jr h117 Pleasant
- Manes Judith M R stu r127 Union
- Manes Julius H (Edna E) phys 127 Union  
h do
- Mannello L Jean waitress 421 Ratr h116  
Safford
- Manney Henry O retired h209 Pleasant
- 
- MANNING H A CO**  
Publishers  
City Directories  
"Arrow" Maps and Guides  
Numerical Telephone Locaters  
Office  
486 Main Greenfield Mass tel 773-3317  
See p 61
- 
- Manross Ira D (Joan L) tchr Molly Stark  
Elem Sch h Ethan Allen hwy S
- Manson Edwin A (Agnes E) ind eng Geo  
Shea Inc h 341 Elm

**FAIR DEALING  
FINE SERVICE**

748 Main

**WILSON FORD INC.**

Dial 442-6373

Bennington



# WILLS AGENCY, INC.

Tel. 442-5416  
116 SOUTH ST.

BENNINGTON

Insurance - Real Estate

BENNINGTON DIRECTORY - 1965

177

- Manson Priscilla sec Franklin P Jones r  
341 Elm
- Manuel Geo A (Ruth) emp HTC Mfg Co h  
Ethan Allen hwy S
- Manuel Ruth (Mrs Geo A) nurse Ethan Allen  
hwy S h do
- Maple Bowl The (Paul F and Mrs Thelma  
S Sheridan) maple products South R D  
1
- Maple Haven Mobile Homes Benjamin and  
Lois Banalis props sales and park  
South ext Route 7 h Safford
- Maples The maple products Mrs Joyce M  
Andrews prop Ethan Allen Hwy R D 2
- Maranville Chas B (Pearl M) finishing fore  
Garrison House Inc h Bank St ext S PO  
N B
- Maranville Pearl M (Mrs Chas B) finisher  
Garrison House Inc h Bank St ext S  
PO N B
- Marceau Blanche L (Mrs Francis T) switch-  
board opr HWP Mem Hosp h 133 Elm
- Marceau Christopher F emp GE NA r 133  
Elm
- MARCEAU FRANCIS T**  
(Blanche) mgr King's Hotel and pres  
King Co Inc h 133 Elm
- Marceau Jeanne M beautician Vogue Beauty  
Shopper r 133 Elm
- Marceau Marion wid Thos D h 311 Main
- Marcelle Oliver r Sourdiffe Nursing Home  
S Stream rd
- March Geraldine (Mrs Leland C) opr NET  
Co h 122 Lincoln
- March Leland C (Geraldine) ata opr CVI  
PS Corp h 122 Lincoln
- Marcoux Agnes (Mrs Richd E) emp UCC  
h 709 County
- Marcoux Agnes J (Mrs Wm J) prop Benn  
Pastry Shop h 196 North
- Marcoux Alfd r 226 Maple
- Marcoux Cordelia wid Ernest J h 226  
Maple
- Marcoux Eliz M (Mrs Lionel J) emp TE  
Inc h 118 Safford
- Marcoux Francis dresser Tzaims Luxus  
Inc r 226 Maple
- Marcoux Ida M (Mrs Jules J) emp NCCo h  
809 County
- Marcoux Jules J (Ida M) emp Ben-Mont h  
809 County
- Marcoux Leo (Leola M) h 403 Gage
- Marcoux Leola (Mrs Leo) emp Lally Mfg  
Corp h 403 Gage
- Marcoux Lionel J (Eliz M) emp Bijur Lub-  
ricating Corp h 118 Safford
- Marcoux Marie A (Mrs Philius A) emp  
Hoy Mfg Co h 347 School
- Marcoux Philius A (Marie A) retired h 233  
School
- Marcoux Richd A stu r 232 Division
- Marcoux Richd E (Agnes M) emp HMP Mem  
Hosp h 709 County
- Marcoux Roland L (Mary) maint supvr Gar-  
rison House Inc h 232 Division
- Marcoux Ronald G (Willie M) USAF r 232  
Division
- Marcoux Wm J (Agnes J) baker Benn Pastry  
Shop h 196 North
- Marcoux Wm M (Shirley R) baker Benn  
Pastry Shop h White Chapel rd
- Marcy Monica A emp UCC r 126 Division
- Mardale Builders (Robt Purdy and Ronald  
Knapp) 154 Burgess rd
- Marechal Dorothy A Mrs sten County Nat  
Bank h 121½ Jefferson
- Marechal John A emp Horst Dairy r 121½  
Jefferson
- Margaret's Beauty Shop Mrs Margt Nicker-  
son prop South
- Marino Frank J (Jane E) emp HTC Mfg Co  
h 103 John
- Marino Jane E (Mrs Frank J) emp UCC h  
103 John
- Marino Kathy stu r 113 John
- Marion's Beauty Shop Marion E Pello prop  
247 Depot
- Marken Donald (Leonara) emp UCC h 511  
Gage
- Markey Alfd D (Betty) h 251 Union
- Maroney Edw T prop Maroney's Mkt h 305  
Washington
- Maroney Edwin R (Florence A) mgr Haynes  
& Kane Inc h 305 Washington av
- Maroney Helen M Mrs opr NETCo h 110  
Gage
- Maroney Marjorie (Mrs Ronald) emp Ben-  
Mont h Pageant
- Maroney Norbert J (Eliz) emp Pittsfield  
Mass h Branch ext
- Maroney Ronald J (Marjorie) emp Pittsfield  
Mass h Pageant
- Maroney Thos J emp Empire Clurs &  
Launderers h 128 Fillmore
- Maroney Thos N Jr (Kath) h 309 Pleasant
- Marra Cecile T (Mrs Nicholas F) emp  
Pownal h Willow rd
- Marra Florence r Sourdiffe Nursing Home  
S Stream rd
- Marra Margt B Mrs h 200 Dewey
- Marra Michl T emp Pittsfield Mass r  
Willow rd
- Marra Nicholas F (Cecile M) fore PO h  
Willow rd
- MARRA'S SHOE SERVICE CO**  
Richard F Torrey prop shoe dealers  
shoe repairs orthopedic work 101  
North see p 33
- Marsden Douglas R stu r 140 Union
- Marsden Jas (Leslie) emp Ben-Mont h 116  
S Branch
- Marsden Leroy I (Kath) clk PO h 140 Union
- Marsden Leslie (Mrs Jas) emp Vt Rstr h  
116 S Branch
- Marsh Ethel wid Harold E h 15 Church  
NB
- Marsh Lila Mrs prop Marsh's Rd Stand  
h Cross Hill rd S
- Marsh's Road Stand Mrs Lila Marsh prop  
Ethan Allen hwy S

# FROST'S PHARMACY

Fountain—Gifts—Cosmetics—Drugs—Films—Developing—Surgical and Hospital Supplies  
Greeting Cards—Magazines—Fresh Cigars—Dietetic Foods—Candy  
198 NORTH ST. Tel. 442-5980 and 442-9758 BENNINGTON

## PRESCRIPTIONS

3 Reg. Pharmacist On Duty

178

1965 - H. A. MANNING COMPANY'S

Marsha Gerald W (Gertrude A) emp Wm E Dalley Inc h Myers rd PO 5  
Marshall Edw W (Pauline) emp Ben-Mont h 206 Park  
Marshall Virginia M (Mrs Francis J) sec Arth S Faris h Ethan Allen hwy S  
Marshall Wm G retired h 233 Park  
Marshall's Apartments rooms and apts 212 Pleasant and 100-102 Hillside and 312 South  
Martin Alice M (Mrs Geo E) assembler B Brush Co h 163 Imperial av  
Martin Chas H (Shelly P) retired h Ethan Allen hwy S  
Martin Dora C wid Howell N h 34 Prospect  
Martin Dorothy W wid Andrew r 217 Bradford  
Martin Eleanor wid Kenneth emp TE Inc h Main N B  
Martin Elia J wid Karl H h 655 Main  
Martin Francis R (Virginia M) emp UCC h 611 County  
Martin Geo E (Alice) h 163 Imperial av  
Martin Gertrude C wid Dean I r off Main  
Martin Karl H (Marie V) emp B Display Mfg Corp h Beech ext  
Martin Lester W (Irene) retired h Park ext R D 2  
Martin Linda (Mrs Richd) emp Oneida Mkt h S Stream rd (tr)  
Martin Lois (Mrs Raymond L) emp TE Inc h Hunt  
Martin Lois E clk Village Store N B r Main N B  
Martin Mary G (Mrs Paul J) emp Tide Water Oil Co and nurse Leonard h do  
Martin Maude (Mrs Wm H) emp Lally Mfg Corp h 125 Pleasant  
Martin Paul J (Mary G) commission dist Tide Water Oil Co h Leonard  
Martin Raymond L (Lois) tanner wkr Pownal h Hunt  
Martin Richd (Linda) emp Glens Falls NY h S Stream (tr)  
Martin Richd S (Dorothy) h 224 Bradford  
Martin Richd S Jr (Margt B) emp UCC h 120 Ben-Mont av  
Martin Robt W (Dorothy) installer-repairman NETCo h Robinson av  
Martin Robt W emp Ben-Mont h 217 Bradford  
Martin Ruth A tchr S Elem Sch h Meadow la S  
Martin Susan Mrs h 242 Bradford  
Martin Victor F (Jane A) emp ESMfgCo h Bank St ext N B  
Martin Wm (Mary G) emp A J Dewey Inc h 129 McKinley  
Martin Wm H (Maude S) h 125 Pleasant  
Martinoli Robt emp H F

MARTY'S-MOORE GREENHOUSES (Clover E Jr and Martha D Sweet) florists South opp Bennington Park Lawn Cemetery tel 442-2441 and 28 Sage North Bennington tel 442-4229 see p 44  
Mason Barbara N stu r432 South  
Mason Helen A (Mrs John L) legal sec Ehrich & Mollica res Pownal RD2  
Mason Jas H (Mary G) mech Liggett-Bosworth Motor Sales Inc h 115 Union  
Mason John H (Norine B) emp HF h432 South  
Mason John H Jr stu r432 South  
Mason John L (Helen A) slsm Sears Roebuck & Co res Pownal RD2  
Mason Louis h3 Beech ct  
Mason Richd G (Joan M) v-pres-mgr ES MfgCo h Bank N B  
Masonic Temple 504 Main and 11 Bank N B  
MASSACHUSETTS MUTUAL LIFE INSURANCE CO Edward J Kuhn agent 201 South tel 442-5085 see p 50  
Masters John D tchr HFCS r Monument av R D 1  
MATHER CHARLES H (Nancy K) mgr Bennington office Vermont National Bank h 111 Lyons  
Mathers Edna M Mrs emp ES Mfg Co h 366 North  
Mathers Erin r 225 Dewey  
Mathers Ernest (Margt) emp Ben-Mont h Bess Brook  
Mathers Francis K (Mary Betty) emp Ben-Mont h 227 Dewey  
Mathers Harry C (Nina) cabinetmkr h 15 Browning pl  
Mathers Jas F jan B Elementary Sch res inq do  
Mathers Margt (Mrs Ernest) emp Bijur Lubricating Corp h Harvard  
Mathers Nina M (Mrs Harry C) supvr HWP Mem Hosp h 15 Browning pl  
Matheson Audrey (Mrs Fredk) emp Lally Mfg Corp h 737 Main  
Matheson Fredk M (Audrey) h 737 Main  
Mattern Julia B wid Albert r 34 Prospect  
Matteson Amelia (Mrs Peleg A) antiques 318 South h do  
Matteson Edgar J (Kath M) h West N B  
Matteson Peleg A (Amelia) retired h 318 South  
Mattis Harold emp HTC Mfg Co h Depot N B  
Mattison Alan G dep sheriff B County res Arlington

## MULLEN-MAYFLOWER

AGENTS FOR MAYFLOWER TRANSIT

Call Collect 663-3776

## LOCAL and LONG DISTANCE MOVERS

Serving Northern Berkshire Since 1880

BONDED WAREHOUSE

STORAGE-PACKING

# HANSON-WALBRIDGE FUNERAL HOMES

Tel. 442-4329  
213 WEST MAIN ST.

DEAN F. HANSON, Director  
AMBULANCE SERVICE

Tel. 375-2222  
ARLINGTON

BENNINGTON DIRECTORY - 1965

179

- Mattison Albert A (Lucy) retired h Cleveland av S  
Mattison Alice wid Jay C h Ethan Allen hwy S  
Mattison Andrew H (Eliz M) prop Andy's Barber Shop h Cleveland av S  
Mattison Anna emp Lally Mfg Corp r Oakes  
Mattison Anna wid Curtis h 101 Oakes  
Mattison Anna (Mrs Wendell) dom h Hall N B  
Mattison Carmilla (Mrs Emery) emp Bijur Lubricating Corp h 111 Norton  
Mattison Clara F A wid John h 215 Pleasant  
Mattison Clyde (Anna) h Burgess rd  
Mattison David B (Jeanne L) prop Mattison's Store h Cleveland av S  
Mattison Dorothy H (Mrs Erwin F) emp Flint & Robbins h 1003 Main  
Mattison Douglas L (Ruth) emp PCo h Hall N B  
Mattison Edgar member N B Board of Trustees h West N B  
Mattison Effie B (Mrs Wallace E) emp Hoy Mfg Co h 936 Main  
Mattison Eliz A r 19 Bank N B  
Mattison Eliz F (Mrs Donald M) bkpr Vt Bank & Trust Co h Pownal rd  
Mattison Emery (Carmilla) retired h 111 Norton  
Mattison Ernest W dep sheriff B County res Arlington  
Mattison Erwin F (Dorothy H) mason h 1003 Main  
Mattison Floyd J (Lida W) emp Fairdale Farms Inc h Walloomsac rd R D 1  
Mattison Gaylord G (Mary B) bar tender Elks h 206 Lincoln  
Mattison Gerald G (Beatrice) carp Miles Lumber Arlington h Sycamore la S  
Mattison Gertrude M Mrs h 200 Beech  
Mattison Gilbert H (Hazel A) emp UCCPCo h White Chapel rd  
Mattison Gilbert R Jr (Roda) emp Bijur Lub Corp h White Chapel rd  
Mattison Guy H (Mabel) emp Henry M Tuttle Co Inc h Eagle (tr) PO S  
Mattison Harold W equipment opr Vt SH Dept res Manchester Depot  
Mattison Ida A Mrs h 629 Main  
Mattison Janet W emp Banner Publishing Corp r East rd  
Mattison Jared (Anna) emp Village of B h 416 South  
Mattison Jeanne L (Mrs David B) nurse Cleveland av S r do  
Mattison Lawrence P (Louise B) emp PO h 117 Park (tr)  
Mattison Marie tchr Beech St Sch res Arlington  
Mattison Marion A wid Wilbur dom r Lovers La rd  
Mattison Mary H wid Carl F aide HWP Mem Hosp h 4 Monument av O B  
Mattison Rhoda (Mrs Gilbert R Jr) commercial clk NET Co h White Chapel rd  
Mattison Robt emp B Display h 116 Morgan  
Mattison Roger G emp Greenburgh's h Lover's la  
Mattison Ruth (Mrs Douglas L) tchr N B Elem Sch h Hall N B  
Mattison Wallace E (Effie B) h 936 Main  
Mattison Wallace L Jr (Eliz) patrolman B PD h 219 Maple  
Mattison Wendell (Anna) emp B College h Hall NB  
Mattison Wm emp B Rural Schs and chm Civilian Defense h White Chapel rd RD2  
Mattison's Coin Laundermat David B Mattison prop Ethan Allen hwy S  
Mattison's Store David B Mattison prop gro Ethan Allen hwy S  
Mausert Ryerson N (Sandra M) insp UCC h 103 Coolidge av  
Mausert Sandra M (Mrs Ryerson N) tchr Molly Stark Jr High Sch h 103 Coolidge av  
Mavilla Christine M emp N Y City r 312 Weeks  
Mavilla Ralph O (Ruth E) emp Bijur Lubricating Corp h 312 Weeks  
Max Oil Service Virginio N "Max" Perrotta prop heating oils 268-270 Ben-Mont av and Hunt  
Maxon Everett S (Nina) farmer h Airport rd  
Maxon Leo N (Beatrice B) emp HTC Mfg Co h Hall N B  
Maxwell John emp NY r Maple Haven Mobile Homes (tr)  
Mayer Bernard R (Beatrice M) packer B Brush Co h Hillside N B  
Mayer Ferdinand L (Kath D) chm exec comm B Museum Inc h West rd R D 1  
Mayer Robt (Betty) emp B Garage h 205 County
- MAYFLOWER TRANSIT**  
Mullen-Mayflower agents long distance movers tel 663-3776 see bottom lines
- Mayhew Florence A wid John h 115 Pleasant  
Mayhew Helen B (Mrs Robt H) emp B Buick Co Inc h 207 Dewey  
Mayhew J Henry (Irene F) clk Harry Noon Store h 127 Pleasant  
Mayhew Robt H (Helen B) carrier PO h 207 Dewey  
Maynard Anne (Mrs Napoleon J) emp Ben-Mont h 115 Union  
Maynard Chas (Josephine) retired h 117 Holden  
Maynard Edw A (Ann) sub clk PO  
Maynard Irene emp Ben-Mont h 212 North  
Maynard Napoleon J (Anne) emp PO h 115 Union  
Maynard Pauline E (Mrs Ronald L) emp Thomson Mfg Co h 239 Depot  
Maynard Robt W (Jean) emp Ben-Mont h 212 Valentine  
Maynard Ronald L (Pauline E) emp Ben-Mont h 239 Depot

# THE TROY RECORD, morning, and THE TIMES RECORD, evening,

HOOSICK FALLS PHONE: 686-9731

Cover this Market Area DAILY

180

1965 - H. A. MANNING COMPANY'S

- Maynard Thos H h113 Soule  
 Mays Memory A tchr B Elem Sch res inq do  
 Mazzetti Anthony L (Dora M) caretaker B Monument Inc h Fairview O B  
 McAuliffe Lawrence C Rev C S C asst Sacred Heart Church r 307 School  
 McCabe Hugh (Greta) emp E L Sibley Co h 114 Putnam  
 McCabe Margt (Mrs Hugh) exec hskpr HW P Mem Hosp h Murphy rd  
 McCarthy Bernard (Marion) h PO N B  
 McCarthy Danl J (Clariassa) h 109 Coolidge  
 McCarthy Edith wid Jos h Houghton N B  
 McCarthy Justin F (Florence E) emp B College h 123 Burgess rd  
 McCarthy Karen A nurses aide HWP Mem Hosp r 115 A Dewey  
 McCarthy Lee (Germaine) retired h Overlea rd N B  
 McCarthy Marion (Mrs Bernard) emp Stay Trim Studio h PO N B  
 McCarthy Richd J (Ann L) plate mkr P Co h 7 Church N B  
 McClelland Eva Mrs emp Warner's Nursing Home h 614 Main  
 McCoy Beverly (Mrs Wm A) emp Stay Trim Studio h 131 Putnam  
 McCoy Jos W (Rachel E) emp Waite's Ser Sta h 117 Congress  
 McCoy Rachael (Mrs Jos) emp Ben-Mont h 117 Congress  
 McCoy Robt E (Cynthia A) emp Crescent Nursing Home h 218 Washington av  
 McCoy Wm A (Beverly) emp Fairdale Farms Inc h 131 Putnam  
 McCrae Florence P wid Frank r Park st ext  
 McCrae John N retired h Park st ext
- MC CULLOUGH HALL P**  
 (Edith) pres The First National Bank of North Bennington and chm of board Bennington Museum Inc h Park nr Church and West North Bennington
- McCullough J G Engine Co Prospect N B  
 McCullough John G (Jane F) h Fred Mattison rd PO S  
 McCullough John G Free Library Inc chm Clarence W White treas Paul M Crane sec Myron H Jones sec Hall McCullough librarian Mrs Cathryn C Miles public library Main N B  
 McCullough Virginia emp UCCPCo h 228 Bradford  
 McCurdy Beatrice M (Mrs John) clk B Bookshop Inc h28 Pageant  
 McCurdy Jean T (Mrs Maurice D) practical nurse HWP Mem Hosp r127 Dewey  
 McCurdy John (Beatrice M) landscape gardener h28 Pageant  
 McCurdy Maurice D night herdsman Fairdale Farms r127 Dewey  
 McDermott Dolores J nurse HWP Mem Hosp r817 Main  
 McDermott Ira R (Leah) retired h208 Maple  
 McDermott Judy A r1 Beech ct  
 McDermott Kath Q wid Jos J h231 Washington av  
 McDermott Leah (Mrs Ira R) emp Sim-Sen Ind h208 Maple  
 McDonald Bernard (Joan M) emp H Greenberg & Son h Middle Pownal rd RD2  
 McDonald Chas emp Henry M Tuttle Co h206 Ben Mont av  
 McDonald Clinton (Claire) prop Pete's Barber Shop and town treas h Ethan Allen hwy S  
 McDonald Delia wid John h Meadow la S  
 McDonald Fred E (Laura M) emp P Co h1 Division pl  
 McDonald Harold D (Joyce M) tchr NBHS h14 Bank N B  
 McDonald Joyce M (Mrs Harold C) nurse h14 Bank N B  
 McDonald Louise wid Harold h East S (tr)  
 McDonald Myron (Leone) h Ethan Allen hwy S
- MC DONOUGH JOSEPH A**  
 (Charlotte G) slsm Central Vermont Public Service and 2nd v-pres Greater Bennington Association Inc h104 Lafayette av
- McDowell Richard D h807 Gage  
 McGarey Mary B wid Walter A h Jefferson Hts  
 McGarvin John F (Nora C) h Convent av  
 McGaughey Grace T (Mrs Melvin) nurse HWP Mem Hosp h Jefferson hts  
 McGaughey Lawrence H stu r Jefferson hts  
 McGaughey Melvin R Rev (Grace T) pastor First Methodist Ch h Jefferson hts  
 McGaughey Stanley T stu r Jefferson hts  
 McGinnis W Chas (Frances) prop Polymeadows Farm northeast area rep Am Jersey Cattle Farms and Natl All Jersey Inc res N Carolina  
 McGovern Vincent F (Marjorie) h Prospect N B
- MC GOWAN RICHARD REV**  
 asst pastor St Francis de Sales Church r207 Main
- McGuire Alma C wid Wm H h711 County  
 McGuire Alma F emp UCC r112 Safford

## J. H. Winslow Plumbing & Heating Supply Co. Inc.

CONTRACTORS - FUEL OIL - BOTTLED GAS - WHOLESALE - RETAIL

303 DEPOT ST.

Tel. 442-6308

DAVID L. HAYDEN, Mgr.

# WILLS AGENCY, INC.

Tel. 442-5416  
116 SOUTH ST.

BENNINGTON

Insurance - Real Estate

BENNINGTON DIRECTORY - 1965

181

- McGuire Doris L nurse HWPMemHosp  
r711 County
- McGuire Elix P h138 Dewey
- McGuire Frances wid Geo h112 Safford
- McGuire Jane V medical sec John M Mook  
r138 Dewey
- McGuire John H (Shirley F) h109 County
- MC GUIRE MURRAY M**  
(Margaret) asst director Physical  
Plant Bennington College h Shaftsbury  
PO North Bennington
- McGuire Teresa h21 Sage N B
- McGurn Edw (Patricia) carrier PO h110  
Grant
- McGurn Elix R wid Francis J sec Vt Nat  
Bank h111 Elm
- McGurn Helen wid Wm D h238 Grandview
- McGurn Helen bkpr Vogue & Vanity r228  
Grandview
- McGurn Jas P (Lydia) h206 Division
- McGurn Jas R (Caroline) agt Prudential  
Ins Co h Bank O B
- McGurn Michl emp UCC r228 Grandview
- McGurn Richd M (Dorothy T) custodian  
BCHS h228 School
- McIntire Dorothy (Mrs Floyd E) emp  
Bijur Lubricating h235 Beech
- McIntire Floyd E (Dorothy) h235 Beech
- McIntire Herbert A (Marjorie M) emp Vt  
Container Corp h Oak
- McIntire Lorena L Mrs h Gage pl
- McIntire Marjorie M (Mrs Herbert A) emp  
W T Grant Co h Oak
- McKee Jas A (Jane B) retired h124 Main
- McKeighan Raymond deputy sheriff B  
County res Rupert
- McKeighan Robt emp B Potters Inc res  
Arlington
- McKenna Phillip P (Virginia L) emp  
H Greenberg & Son h Hoadley
- McKeon Margt wid Geo S h237 School
- McKeon Robt J (Marie J) clk PO h311  
Washington av
- McKeon Robt F (Josephine) emp A&P Tea  
Co h237 School
- McKinney Chas H (Edna P) retired h West  
rd
- McLaine Smith H h Morgan st ext
- McLaughlin Chas H emp Vt SH Dept res  
Manchester Depot
- McLaughlin Wm P (Mary A) retired h180  
North
- McLean Louise Mrs emp TEInc h222  
Grove
- McLean Luella wid Arth h Ethan Allen  
hwy
- McLenithan Harold W (Janet W) rte man  
Bell Launderers & Clnrs h Chapel rd
- McLenithan Henry (Shirley A) emp Floyd  
Rice h Carpenter Hill rd
- McLenithan Linda A nurse Putnam Mem  
Hosp r319 Safford
- McLenithan Shirley A (Mrs Henry) emp  
Dr Wm Worthington h Carpenter  
Hill rd
- McNaney Maud M wid Bernard J h212  
Prospect
- McNeilly Esther F wid David h310 Prospect
- McSherry Walter (Louise C) h807 1/2 Gage
- McVay Jas Mrs r212 Pleasant
- McWain Cecil S patrolman Vt SH Dept  
res Arlington
- McWaters Robt J (Jeanne A) litho PO  
h Polygraphic la N B
- Meagher Margt M tchr Hicks Sch res  
inq do
- Meagher Mary M tchr N B Elementary  
Sch h Houghton N B
- Meaney Cath R (Mrs Chas P) emp Thom-  
son Mfg Co h 238 Maple
- Meaney Chas P (Cath R) retired h238  
Maple
- Mears Agnes M Mrs emp UCCPCo h  
Scarey la N B
- Mears Albert G (Mildred M) mach ESMfg  
Co h Sycamore la
- Mears Anna B (Mrs Donald H) emp TEInc  
h214 Grove
- Mears Chas stu r Middle Pownal rd
- Mears Clyde C (Shirley) emp Wm E Dailey  
Inc h349 School
- Mears Clyde V (Florence H) h White  
Chapel rd
- Mears Donald E emp Ben-Mont r214  
Grove
- Mears Donald H (Anna B) emp Bijur Lub-  
ricating Corp h214 Grove
- Mears Ernest (Rita) trucker r Middle  
Pownal rd
- Mears Larry L (Shirley A) lab B Potters  
Inc h N Branch
- Mears Lewis L (Irene D) tkg Middle  
Pownal rd h do
- Mears Roger G (Judith N) x-ray orderly  
HWPMemHosp h310 School
- Mears Russell (Barbara) emp Sibley Mfg  
Co h112 Branch
- Mears Shirley (Mrs Clyde C) emp Ben-  
Mont h349 School
- Meerwarth John asst mgr B Airport h  
Whipstock rd
- Melicke Margt M Mrs dom h130 McCall
- Meneau Valmore r324 Pleasant
- Memorial Park Safford cor Gage
- Mercier Frank X retired r121 McKinley
- Mercier Irene M wid Jos L h236 Division
- Mercier Nora B wid Wm N h7 Browning pl
- Mercier Yvonne h121 McKinley
- Mercury Cleaners Francis A Galipeau  
prop 233 Division
- Merrill Edna S Mrs h102 Putnam
- Merrill Marjorie S wid Gordon head night  
nurse Warner Nursing Home h184  
S Branch
- Merrill Transport Co Stanley P Shaw dis-  
patcher tkg Main N B
- Merrow J Albert (M Agnes) retired h109  
Adams
- Merrow J Albert Jr (Pierrette M) inter-  
viewer Vt State Dept Employment  
Security h3 Margaret la

Merrow Jos A emp B Brush r108 Adams  
Merrow Pierrette (Mrs Jas) emp Lally  
Mfg Corp h Margaret la  
Mertrude Dean (Julia) treas Economy  
Auto Stores Inc h824 Main  
Mertrude Dean T (Diana) emp W E Dailey  
Inc h824 Main  
Merunowicz Ellen P (Mrs Jas W) sec-  
business mgr B College h318 Cres-  
cent

**MERUNOWICZ JAMES W**

(Ellen P) teller County Nat Bank and  
treas Young Men's Christian Asso-  
ciation h318 Crescent blvd

Messmer Frank (Dolly) emp Green Mt  
Park Pownal h Ethan Allen hwy S  
Metcalf Willard E (Janice D) emp PCo  
h111 Charles  
Metropolitan Life Insurance Co Wm J  
Saliba mgr 108 Union  
Meyer Claus stu r119 Branch  
Meyer Edw prop Meyer's Apple Orchard  
h Carpenter Hill rd  
Meyer Helmut (Lotte) emp Ben-Mont  
h117 Branch  
Meyer Lotte (Mrs Helmut) emp SpECo  
h117 Branch  
Meyer's Apple Orchard Edw W Meyer  
prop Carpenter Hill rd  
Meyers Donald J h113 Union  
Michaels Garry A (Janet I) emp LeBlanc's  
Auto Wrecking h Monument rd  
Michaels Paul J (Mary E) drfts UCC h  
Inq do

Michaels Rose E wid Arth J emp Putnam  
House h212 Maple  
Midiere Alain (Christiane) (Rainbarrel  
Rstr) h Prospect N B  
Midiere Christiane (Mrs Alain) (Rain-  
barrel Rstr) h Prospect N B  
Midiere Jos (Paula V) retired h Prospect  
N B  
Midison Mike (Marilyn) emp Tasty Freez  
r127 Bradford

**MID-TOWN MOTEL (BENNINGTON)**

Capella Enterprises Inc prop Carl E  
Capella mgr 109 W Main

Midurski Barbara A stu r Main S PO N B  
Midurski Edw P (Neillie F) emp PCo h  
Main S PO N B  
Midurski Jos F stu r Main S PO N B  
Midurski Theod P stu r Main N B  
Miles Cathryn C wid Raymond B librarian  
John G McCullough Free Library  
Inc h West N B  
Miles-Jeweler Walker F Miles prop 501  
Main

**MILES LUMBER CO INC**

building materials oils etc pres  
Richard K Miles Railroad av Arling-  
ton tel 375-2526 Manchester tel 380  
see covers

**MILES RICHARD K**

(Frances) pres Miles Lumber Co Inc  
res Arlington

Miles Walker F (Helen V) retired h301  
Pleasant

Millard Virginia (Mrs Wm) emp UCC h  
120 River

Millard Wm (Virginia) emp TEInc h120  
River

Miller Alice wid John asst to dir non res  
Term & Placement h Ehrich rd PO S

Miller Alice G tchr Red Brick Sch r Eh-  
rich rd PO S

Miller C Allen (Barbara J) emp UCC h  
Cutler

**MILLER DONALD B**

v-pres Banner Publishing Corp res  
Richmond Mass

Miller Edw (Ann S) tchr Molly Stark Elem  
Sch h School N B

Miller Frances (Mrs Saul) sec Saul's Dept  
Store h Jefferson hts

Miller Gertrude S Mrs r Prospect Nursing  
Home

Miller John W (Carol H) emp Warren Wire  
Co Pownal h225 Washington av

Miller Kelton emp Banner Publishing  
Corp h130 Pleasant

**MILLER LAWRENCE K**

(Amy) pres-treas Banner Publishing  
Corp res Pittsfield Mass

Miller Leo (Elinor) h101 Monument av O B

Miller Saul (Frances) pres-treas Saul's  
Dept Store Inc h Jefferson hts

Miller Stacia J emp Hoy Mfg Co h204  
Beech

Miller Stanley (Doris J) v-pres Saul's  
Dept Store h224 Union

**MILLER WALTER F REV**

pastor St John The Baptist Roman  
Catholic Church h Houghton N  
Bennington

Miller Wm (Evelyn C) retired h206 Divi-  
sion

Millington Frank A (Addie J) mach UCC h  
Cleveland av S

Millington Geo (Maude) retired h211  
Union

Millington Herbert J (Leone A) retired h  
Holliday dr S

**DAVE'S PRESS**

Water St.

N. Bennington

**QUALITY  
OFFSET PRINTING**

Tel. 442-2618

S. M. Buxbaum

# MOTOROLA Babcock Electric

TELEVISION - RADIO - STEREO - SOUND SYSTEMS RENTALS  
MORGAN ST. EXT. Tel. 442-9248 BENNINGTON SALES and SERVICE

BENNINGTON DIRECTORY - 1965

183

- Millington John E (Mildred S) retired h Eagle PO S  
Millington Robt J stu h Cleveland av S  
Mills Allen A (Edythe J) h Crescent blvd  
Mills Thelma T (Mrs Thos W) emp UCC h812 Gage  
Mills Thos W (Thelma T) insp UCC h812 Gage  
Minke Irene B Mrs h102 Park  
Minke Robt (Lucille) acct TEInc h Whipstock rd  
Minkowich Meyer (Rosalyn) rabbi Temple Beth El h 107 Adams  
Minogue Edw J (Glen) emp UCC h Morgan  
Minogue Glen (Mrs Edw J) emp UCC h Belvidere  
Minogue Vona (Mrs Wm J) teller The Vt Bank and Trust Co r Belvidere  
Minogue Wm J (Vona) emp GUCorp r Belvidere  
Miotke Paul designer B Potters Inc res inq do  
Missionary Alliance Church pastor Cornelius W Clarke Crescent blvd cor West dr  
Mitch's Barber Shop Mitchell Kahwajy prop 168 North  
Mitchell Gladys wid Edw L h182 S Branch  
Mitchell Jas R (Johanna M) asst curator B Museum Inc h502 Jefferson hts  
Mitchell Wm emp Bill Hogan Chevrolet-Cadillac Inc r184 North  
Mix Gary (Joyce) carnival concessionaire r B & S Trailer Pk  
Mobile Grocery Saml Levitte prop 123 Grandview  
Moffett Caroline M (Mrs Cyrus E) emp Wellspeak Saw Mill h Vail rd  
Moffett Cyrus E (Caroline M) emp H F h Vail rd  
Moffit Edw H Jr emp Wm E Dailey Inc res E Dorset  
Moffit Harold E emp Wm E Dailey Inc res E Dorset  
Moffitt Calvin C r Geo B Moffitt  
Moffitt Fredk A (Jane) welder 517 Gage h Ethan Allen hwy RD2  
Moffitt Geo B (Hattie) emp PCo h Ethan Allen hwy S  
Moffitt Gerald B (M (Rita M) emp UCCPCo h243 Depot  
Moffitt Howard (Linda) r Water  
Moffitt Jane (Mrs Fredk A) clk SpECo h Harwood Hill RD2  
Moffitt Judith A Mrs emp B Potters Inc h253 Union  
Mollica Beverly (Mrs John R) nurse Putnam Mem Hosp h Wallomsac rd RD 1  
Mollica John R (Beverly B) lwyr 491 Main and (Ehrich & Mollica) h Wallomsac rd RD1  
Molly Stark Elementary and Junior High School W Philip Walker prin Willow rd  
Molly Stark Inn (Albert D and Bernice T Ray) 1067 Main  
Moninger Linda E tchr Deimar NY r334 Elm  
Moninger Reba C (Mrs T Reed) tchr B Elementary Sch h334 Elm  
Moninger T Reed (Reba C) dist Vt Bituminous Ser h334 Elm  
Monroe Dorothy E Mrs h180 S Branch  
Monroe Franklin L Jr (Mary L) cook The Vermont Rstr h Morris hgte  
Montesinos Nora H (Mrs Jose) tchr BC r do  
Montgomery Chester M (Violet E) emp ES MfgCo h Eagle PO S  
Montgomery Geo P (Marion N) emp Tuttle's h Cleveland av S  
Montgomery Laura wid Forrest P h Ethan Allen hwy S  
Montgomery Marion N (Mrs Geo P) emp TEInc h Cleveland av S  
Montgomery Robt L (Janette) emp Warren Wire Pownal h Holliday dr S  
Montgomery Ruby H wid Harry P h Cleveland av S  
Montgomery Violet E (Mrs Chester M) emp ESMfgCo h Eagle PO S  
**MONTGOMERY WARD & CO**  
appliances and catalog store Cyril Bluto mgr 105 South tel 442-6305 see p 22  
Montgomery Wesley J (Amy L) retired h 220 Dewey  
Montle Geneva K mus tchr 329 South r do  
Montle Music Studio Geneva K Montle prop 329 South  
Montoe Park Nursing Home of Vt (Wm J and Patricia Dugan) 806 Main  
Monument Gulf Station Thos R Dwyer prop 301 Main  
Monument Motors Jas F Pastorelle mgr Hunt  
**MONUMENT ROOFING AND SHEET METAL CO INC**  
pres Arthur B Doxsee v-pres Paul E Pike 115 Pratt tel 442-2317 see p 38  
Monument View Motel Jas J Dawson prop 207 Bennington rd  
Mook John M (Jean) phys 542 Main h206 Crescent blvd  
Moon Alfd L (Margt R) h119 Holden  
Moon Arth retired r184 North  
Moon Gerald TV (Barbara A) USN r201 Depot  
Moon Jesse E r121 Depot  
Moon Joanne emp B Potters Inc r Chapel rd  
Moon Margt R (Mrs Alfd L) dom h119 Holden  
Moon Steph A emp Ben-Mont r B & S Trailer pk  
Moon Wm H (Hazel M) emp B Display h Silk rd  
Mooney Gordon trooper Vt State Police h Cider Mill rd S  
Mooney Jas F (Irene D) retired h300 North  
Mooney Thos USMC r Leo Duverney

# KIRKSIDe MOTEL

2 BLOCKS FROM DOWNTOWN Tel. 447-7596 OPEN YEAR AROUND  
250 MAIN ST. FRANKLIN and ELIZABETH RILEY BENNINGTON

184 1965 - H. A. MANNING COMPANY'S

Mooney Thos emp Bijur Lubricating Corp  
h215 Maple  
Moore Alan R (Nancy) sism Gay's Express  
Inc res H F  
Moore Bessie G wid Lawrence E h115  
Prospect

## MOORE DAVID E 2ND (Geneva) mgr Credit Bureau of Bennington h329 South

Moore Eleanor B (Mrs Jas A) postmistress  
B College h115 Hicks av  
Moore Fannie E wid John h702 Gage  
Moore Florence C h414 South  
Moore Gordon L (Ann) mgr Seven States  
Gas Co h306 Beech  
Moore Howard W (Auxilia) retired h  
Willow rd cor N Bennington rd  
Moore Jack D tchr BC r do  
Moore Jas A (Eleanor B) mech HTCMfgCo  
h115 Hicks av  
Moore Jas J emp Bennett & Ryan  
Moore Lorenzo F retired h103 Hicks av  
Moore Louis F woodwkr h Branch ext RD2

## MOORE-MARTY GREENHOUSES Clover E Jr and Martha D Sweet) South opp Bennington Park Lawn Cemetery tel 442-2441 and 28 Sage North Bennington tel 442-4229 see p 44

Moore Thos F (Margt M) emp N A h  
Lyons District RD2  
Moose Hall 916 Main  
Moran Carmel M (Mrs Leo) emp Hoy Mfg  
Co h178 North  
Moran Leo J (Carmel M) pntr h178 North  
Moretti Miekele A (Eva) retired h Darling  
Moretti Miekele A Jr emp UCCPCo r  
Miekele A Moretti  
Morey Wm E (Ethel M) retired h Jewett  
dr  
Morgan Cora V emp Nancy Shoe Co Hoo-  
sick Falls h106 Holden  
Morgan Fred E (Henrietta) retired h544  
Main  
Morgan Jas H (D Fay) project dir Ford  
Foundation h217 Silver  
Morgan Mary wid Francis r311 Gage  
Morgan Thos E (Murial) prop Morgan's  
Esso & Power Equipment Shop h East  
rd S  
Morgan's Esso & Power Equipment Shop  
Thos E Morgan prop 189 North  
Moriarty David L (Mary) prop North  
Village Mobil h White Creek rd S  
Moriarty Louis D (Mildred) supt const  
Wm E Dailey Inc h Bank St ext S PO N  
B

Morin John D (Marie A) emp Ben-Mont  
h200 Park  
Morin John Z retired h133 Park  
Morin Jos W (Ardella B) emp NY h East S  
Morin Louis F (Mabel E) emp NCCo h155  
Morgan RD2  
Morin Marie J emp Bijur Lubricating Corp  
r133 Park  
Morin Wm A (Evelyn) cook h3 Browning pl  
Moring Eliz C wid Harvey B h off Main  
(15)  
Morris Angelo retired h117 Pleasant  
Morris David (Lotti) prop Children's  
Bazaar h214 Prospect  
Morris Richd A (Joan E) USN r Willows  
Mobile ct (tr)  
Morris Robt E h115 Union  
Morrison Thos O (Florence A) retired r34  
Prospect  
Morrissette Leo E mgr Hotel Putnam r do  
Morrissette Bessie emp E L Nichols Store  
r202 Main

## MORRISSEY GERALD E (Phyllis) pres-treas Gerald E Morrissette Inc engineer and general contractor 312 Beech h228 Dewey tel 442-2092

## MORRISSEY GERALD E INC general contracting and surveying builders 312 Beech tel 442-5701 - 442-2321 pres-treas Gerald E Morrissette see p 35

Morrissette Gerald P stu r228 Dewey  
Morrissette Glynn L carrier PO h Silk rd  
RD1  
Morrissette Hazel M nurse HWPMemHosp r  
302 Silver  
Morrissette Jas A (Sandra J) emp HTCMfg  
Co h233 Grove

## MORRISSEY JOHN P (Annette B) lawyer 469 Main h116 Coulter

Morrissette Jos B h302 Silver  
**MORRISSEY ROSE M**  
wid Francis E corp clk Ike & Mike  
lawyer 469 Main h349 Elm

Morse Albert L (Irena M) retired h253  
North  
Morse Ava M r Park st ext

## MORSE C & B BLOCK INC office plant and yard Harwood Hill see also Rte 7 North tel 442-2260 pres William H Morse sec-treas Mrs Jane Cole mgr Larry Cole see p 34

Morse Edw J (Ruth P) pntr h216 School  
Morse Edw J Jr r216 School

# THOMPSON TREE CO.

EARLE T. THOMPSON 220 GAGE ST. Tel. 447-7321 BENNINGTON

GENERAL TREE SERVICE  
REMOVAL-PRUNING  
SPRAYING



# WILLS AGENCY, INC.

Tel. 442-5416  
116 SOUTH ST. BENNINGTON

Insurance - Real Estate

BENNINGTON DIRECTORY - 1965

185

- MORSE GUY W**  
(Ruth R) pres Morse & Butler Inc  
307 North h do
- Morse Kennon E (Pauline) gen cont Branch  
ext RD2 h do
- Morse Lena M wid Clarence N h White  
Chapel rd RD2
- MORSE LEONARD G**  
(Virginia L) sec-treas Morse &  
Butler Inc h East Side dr
- Morse Martha H (Mrs Theod W) emp  
HWPMemHosp h Ethan Allen hwy RD7
- Morse Melissa wid Fred G h123 Burgess  
rd
- Morse Richd (Rita) h150 LeBlanc av
- Morse Richd F (Helen P) ptr h Park St  
ext
- Morse Robt C (Mary R) retired h211 Divi-  
sion
- Morse Theod W (Martha H) emp Wm Morse  
h Ethan Allen hwy RD7
- Morse Virginia L (Mrs Leonard G) nurse  
HWPMemHosp h East Side dr
- Morse W H Construction Co Inc N Ben-  
nington rd Route 67A roads bridges  
buildings etc pres Wm H Morse sec-  
clk Mrs Jane Cole
- Morse Wayne F h133 North
- MORSE WILLIAM H**  
(Marion) pres W H Morse Construc-  
tion Co Inc and pres Morse C & B  
Block Inc h N Bennington rd Route 67A
- MORSE & BUTLER INC**  
building contractors 307 North tel  
442-6359 pres Guy W Morse 1st  
v pres Frederick T Butler 2nd v-  
pres Gerald F Butler sec-treas  
Leonard G Morse see p 36
- Mort Josephine wid Wm F h329 School
- Mort W Leslie (Marjorie H) maintenance  
CVtPSCorp h142 S Branch
- Mort Wm E cook The Village Nook r142  
S Branch
- Moselsio Herta wid Simon h109 Elm
- Moses Frank S (Anna E) bldg consultant  
h Pleasant Valley rd O B
- Moses Harry S (Florence H) retired h106  
Grandview
- Moses Walter tchr Molly Stark Jr H S  
res inq do
- Mosher Mary bkpr First Nat Bank of N B  
h Prospect N B
- Mosier Wm A (Frances E) emp Geo Van  
Santvoord h Monument rd
- Moskovitz Abr J (Sylvia A) phys 111 Elm  
h Sharon dr
- Moss Larry J stu r Sharon dr
- Moss Margt K Mrs h123 Main
- Mould Arth F (Grace E) emp Ben-Mont h  
207 Park
- Mould Beverly J clk Noveck-Shultz Inc r  
1014 E Main
- Mould Walter (Isabel) emp Ben-Mont h1014  
Main
- Mould Walter J emp Ben-Mont r207 Park  
MtAnthony Country Club pres Chas Kokor-  
as v-pres Robt C Watson treas Mrs  
Eliz H Rich mgr Condit H Dibble  
golf club restaurant and course  
Clark's Woods
- MtAnthony Country Club Catering Service  
Mt Anthony Country Club Clark's  
Woods
- MtAnthony Guest Home (N Henry and  
Mrs Eliz DeGrenier) 226 Main
- MtAnthony Union High School No 14  
Park St ext Ralph S Kates acting prin
- Mouroutsos Gail stu r Jas Mouroutsos
- Mouroutsos Jas (Joanna) treas 421 Hstr  
Inc h Crescent blvd
- Mowery Bernard mech Wm E Dailey Inc  
res Shushan NY
- Moxley Arth C (Marion) maintman HTC  
MfgCo h49 Water N B
- Muchmore Arth S (Margt R) emp GE  
h302 Elm
- Muchmore Margt R (Mrs Arth S) tchr  
B Elem Sch h302 Elm
- Muckel Gordon F (Lillian E) emp Ben-  
Mont h inq do
- Muckel Henrietta wid Fred W h306 Valen-  
tine
- Muckel Madeline J emp TEInc r206 Valen-  
tine
- Muckle Howard E (Lorraine A) emp Ben-  
Mont h214 North
- Mudgett Frank H (Irene V) mgr Vt State  
Unemployment Compensation Div h  
Vail rd
- Mudgett Irene V (Mrs Frank H) prop The  
Yardstick h Vail rd
- MULLEN-MAYFLOWER**  
local and long distance movers  
bonded warehouse storage and pack-  
ing tel 663-3776 see bottom lines
- Mulligan Clifford emp HWPMemHosp r135  
Depot
- Mulligan T Edw tchr B Catholic H S h109  
Grant
- Mullins Richd C mech Monument Motors  
r N Bennington rd
- Mulvey Jas G emp Henry M Tuttle Co r106  
Jefferson
- Mulvey Robt G (Ruth A) plant mgr Henry  
M Tuttle Co h106 Jefferson av
- Mundo Clive (Margie) emp Pownal h N  
Bennington rd
- Municipal Building 205 South
- Municipal Court 207 South
- Municipal Judge see Court
- Murphy Alice F Mrs tchr Molly Stark  
Elem Sch h N B RD1
- MURPHY ARTHUR B**  
(Eleanor W) asst cashier The County  
National Bank and auditor Bennington  
County h Crescent blvd



# BENNINGTON MOTEL

NEXT TO "Paradise"  
143 MAIN ST.

Phone 442-5479

JOE and LEE ABBOTT  
BENNINGTON

186

1965 - H. A. MANNING COMPANY'S

- Murphy Barbara M dental asst Wm J Burnham r327 Elm  
Murphy Cath M bkpr H Display Mfg Corp h327 Elm  
Murphy Donald stu r115 Branch  
Murphy Dorothy (Mrs Robt H) emp Lally Mfg Co h115 Branch  
Murphy Edw (Mary) driver Henry M Tuttle Co h Bennington Falls rd RD1  
Murphy Henry H (Miriam M) h307 South  
Murphy John (Sharla) h106 Lincoln  
Murphy John J (Esther H) emp ESMfgCo h Cleveland av S  
Murphy Linda L h Bank St ext  
Murphy Mary (Mrs Edw) clk M H Fishman No 5 h Bennington Falls rd RD1  
Murphy Mary F clk NETCo r327 Elm  
Murphy Miriam M (Mrs Henry) rooms 307 South h do  
Murphy Patk J (Arlene G) emp C Box Corp h109 Soule  
Murphy Robt H (Dorothy) emp Adams Clothes Shop h115 Branch
- MURPHY STUART E**  
(Katherine) pres-treas Stuart E Murphy Inc res inq do
- MURPHY STUART E INC**  
printers and prop The Broad Brook Press and Broad Brook Advertising Agency 933 Main tel 442-9150 pres-treas Stuart E Murphy
- Murphy Thos (Eliz) emp Wm E Dailey Inc r PO N B  
Murphy Wm lab r184 North  
Murray Angelina Mrs h109 Charles  
Murray Bernard A (Barbara R) emp A&P Super Mkt h Hunt  
Murray Edna L (Mrs Theod J) emp TEInc Cleveland av S  
Murray Ernest emp PCo h North Bennington rd  
Murray Ernest L (Carmelia M) clk A&P Tea Co h107 Charles  
Murray Ernest L Jr stu r107 Charles  
Murray Genevieve (Mrs Richd V) sec UCCPCo h210 Main  
Murray Richd V (Genevieve) plmbr Geo D Pierce h210 Main  
Murray Theod J (Edna L) emp ESMfgCo h Cleveland av S  
Murtha Jas E (Mabel H) press opr PCo h Pleasant Valley RD1  
Murtha Mabel H (Mrs Jas E) clk MW&Co h Pleasant Valley RD1  
Myers Audrey C (Mrs Raymond F) emp TEInc h146 Ben Mont av  
Myers Chas S (Viola P) emp Eagle Square h off Ethan Allen hwy S  
Myers Chas S Jr stu r Chas S Myers  
Myers Edw J (Ruth E) emp ESMfgCo h Cleveland av PO S  
Myers Edw W emp Tobins Mobil Station res inq do  
Myers Eunice wid Wm A h Ethan Allen hwy S  
Myers Fredk F patrolman V&SHDept res Arlington  
Myers Jas (Joanne) emp TEInc h Houghton N B  
Myers Jas T (Nina M) emp Vt State Hwy Dept h Cleveland av S  
Myers John J (Jennie) retired h307 Silver  
Myers Jos E (Nellie R) emp Ben-Mont h9 Sage N B  
Myers Leo (Virginia) emp TEInc h609 County  
Myers Mabel (Mrs Ronald P) emp ESMfgCo h953 Gage  
Myers Nellie R (Mrs Jos E) emp TEInc h9 Sage N B  
Myers Raymond F (Audrey C) driver Ben-Mont h146 Ben Mont av  
Myers Raymond J r609 County  
Myers Richd T tchr S Elementary Sch r307 Silver  
Myers Robt J (Edith) emp PCo h270 Union  
Myers Ronald Floyd (Norma) emp TEInc h Beech St ext  
Myers Ronald P (Mabel) emp Warren Wire h953 Gage  
Myers Rose D wid Frank E h146 Ben Mont av  
Myers Ruth E (Mrs Edw J) emp UCCPCo h Cleveland av S  
Myers Viola P (Mrs Chas S) emp Max Oil Service h Ethan Allen hwy S  
Myers William A (Eunice) County Road Commissioner and maintenance foreman Vermont Highway Dept h U S Route 7 Shaftsbury  
Myers Wm L emp Wm E Dailey Inc r Mrs Eunice Myers  
Mylott Hazel L wid Howard emp Hutchinson Taxi Co h Branch St ext  
Mylott Jas F (Eva B) emp Vt Tissue Co h Rooney's ct
- NADEAU EVA A r Sourdiffe Nursing Home South Stream rd
- NADEAU JOSEPH A**  
(Ida B) pres Joseph A Nadeau Inc h Mechanic North Bennington
- NADEAU JOSEPH A INC**  
pres Joseph A Nadeau coal fuel oils heating service and lawn and garden equipment Main North Bennington tel 442-4006 repair shop Nash North Bennington see p 48

**MULLEN-MAYFLOWER**  
AGENTS FOR MAYFLOWER TRANSIT  
Call Collect 663-3776

LOCAL and LONG DISTANCE  
**MOVERS**

Serving Northern Berkshire Since 1880  
BONDED WAREHOUSE STORAGE-PACKING

# HANSON-WALBRIDGE FUNERAL HOMES

Tel. 442-4329  
213 WEST MAIN ST,

DEAN F. HANSON, Director  
AMBULANCE SERVICE

Tel. 375-2222  
ARLINGTON

BENNINGTON DIRECTORY - 1965

187

Nadeau Juliette emp Torone Beauty Salon  
h209 Park

## NADEAU ROBERT E

(Mary F) pres-treas Old Bennington  
Woodcrafters Inc and pres-treas  
Old Bennington Country Store Inc h  
West rd

Nadeau Ronald E (Nancy T) sec-treas  
Jos A Nadeau Inc h107 School N B

Naef Adeline (Mrs Fred) (Village Store)  
and (Colonial Enterprises) h Ethan  
Allen Hwy S

Naef Fred (Adeline) (Village Store) h Ethan  
Allen Hwy S

Naef Richd r Ethan Allen Hwy S

Napolitano Anthony (Rose) emp King's  
Shoe Repair h145 North

Napolitano Carmen D (Joan) slsm Evans  
News Office Equip h West N B

Napolitano Dominick (Betty) prop King's  
Shoe Repair h103 Putnam

Nash Francis I tchr Albany N Y r Pros-  
pect N B

Nash Gertrude R (Mrs Leo T) dep sheriff  
h138 McKinley

Nash Hugh H (Mary W) agt Prudential  
Ins Co h246 School

## NASH JULIA K

wid Dennis G town and village tax  
collector h303 Weeks

Nash Leo T (Gertrude R) dep sheriff  
village trustee Ward 2 h138 McKinley

Nash Loyal (Cath) tree warden and  
trustee village O B h Fairview O B

Nash Marianna E wid Jos P office mgr  
Bill Hogan Chevrolet-Cadillac Inc  
h140 McKinley

Nash Mary C wid Edw P h Prospect N B

Nash Mary W (Mrs Hugh H) teller County  
Nat Bank h246 School

## NATIONAL SURVEY THE

map manufacturers and publishers  
of Vermont Year Book Chester see  
p 60

## NATIONWIDE INSURANCE COMPANIES

Norman R Strobridge agent 112 North  
tel 442-5745 rear tel 823-7808 see p  
50

## NATIONWIDE INSURANCE COMPANIES

Charles E Watson agent Park Street  
ext tel 442-6790 see p 64

Nelson Kathleen wid Peter J h Ethan Allen  
Hwy S

Nelson Munson J dep sheriff B County  
res Manchester

Nelson Wm J (Mary) slsm PCo h136 Union

Nemerov Howard (Margt) h tchr B College  
h West N B

Nemroe Allen v-pres B Display Mfg Corp  
res N Y City

Neville Edelweiss r639 Main

Neville Geo S (Martha N) chief x-ray  
tech HWPMemHosp h Overlea rd N B

Nevils Anna L wid Edw h210 Park

Nevils Cath E clk NETCo r210 Park

New England Telephone & Telegraph Co

David C Gustin mgr 126 Pleasant chf  
opr Pauline Foley exch 126 Pleasant

New Englander Motor Inn (Robert B and  
Mrs Marie P Condon) 220 N Bennington  
rd

New Englander Restaurant (Robt B and  
Mrs Marie P Condon) 220 N Bennington  
rd

New Robt E (Doris M) fore GUInc h Wood-  
ward dr

Newell Betty (Mrs Jas) mgr Happy Pines  
Motor Court h Ethan Allen hwy S

Newell Jas (Betty) emp Brooklyn N Y h  
Ethan Allen hwy S

Newman Earl emp Mt Anthony Country  
Club r225 Union

Newton Jas A (Margt) prop Newton's Mile-  
stone Motel h Ethan Allen Hwy S

Newton Winifred M wid Frank B h206  
Silver

Newton's Milestone Motel Jas A Newton  
prop Ethan Allen Hwy S

Nichols Building 457-461 Main

## NICHOLS E L STORE THE

(Paul J Fairley and Lucien E Loomis)  
women's infants' children's clothing  
curtains millinery gifts etc 457-461  
Main tel 442-2031 see p 33

Nichols Leonard L (Rose M) prop Nichols  
Gulf Sta Williamstown Mass h South

Nichols Lester H retired h459 Main

Nichols Marguerite Mrs emp Putnam  
Mem Hosp r217 Maple

Nichols Marguerite C emp HWPMemHosp  
r217 Maple

Nickerson Alice h LeBlanc A (tr)

Nickerson Calvin E (Margt) h off South

Nickerson Margt (Mrs Calvin E) prop Mar-  
garet's Beauty Shop h off South

Niegoda Eva M (Mrs Stanley) clk County  
Nat Bank h120 Adams

Niegoda Stanley F (Eva M) emp finishing  
dept Holman Mfg Co h120 Adams

Niles Alfd R (Marion) emp B h East rd  
PO S

Niles Gordon F (Patricia) installer-  
repairman NETO res Arlington

Niles John L (Ruth A) emp NCCo h108  
Branch

Niles Lawrence r Sourdiffe Nursing Home  
S Stream rd

Niles Leon L (Inez L) emp Hale Co A  
h Overlea rd N B

Niles M Bruce USA r Eagle PO S

Niles Ralph F (Mary N) ins agt h407 Gage

Niles Randell (Rita C) emp W H Eddington  
Inc h1075 Main

Niles Richd emp B Potters Inc res White  
Creek NY

# AAA CATAMOUNT MOTEL AAA

THOMAS and FREIDA MAKIN

500 SOUTH ST., RTE. 7 Tel. BENN. 442-5977

OPEN ALL YEAR  
AIR CONDITIONED

188

1965 — H. A. MANNING COMPANY'S

- Niles Robt M (Louise K) emp Wm E Dailey Inc h Eagle S  
Niles Robt M III emp Vt State Hwy Dept h 236 Division  
Nisson Jane tchr B High Sch res N Adams Mass  
Noble Arth (Eileen E) emp PCo r105 Frank  
Noble Eileen E (Mrs Arth) nurses aide HWPMemHosp r105 Frank  
Noble Mabel Mrs dom h311 Main  
Noble Robt J emp VtSHDept h236 Division  
Noel Victorine M h705 County  
Nolan Claire wid Wm H h Houghton N B  
Nolan Robt P (Florence H) tchr N B h Hall N B  
Noland Kenneth C h off Buck Hill rd  
Nolfo Chas F stu r126½ Jefferson av  
Nolfo Helena wid Frank nurse HWPMemHosp h126½ Jefferson av  
Noon Harry Store (Martin and Maurice Noon) clo 144 North  
Noon Martin (Harry Noon Store) h220 Safford  
Noon Maurice (Minna) (Harry Noon Store) h111 Stark  
Norcross Eleanor L (Mrs Wm T) clk-seamstress Fashion Fair Inc h212 North  
Norcross Lucy Mrs emp Lally Mfg Corp r184 North  
Norcross Marian J emp B Potters Inc r212 North  
Norcross Wm T (Eleanor L) emp B Brush Co Inc h212 North  
Norman Ella M wid Roy r Wm Stoothoff  
Norris Virginia r Prospect Nursing Home  
North Bennington Baptist Church 19 Church N B Rev Alfd Scott pastor  
North Bennington Congregational Church Rev Wm B Abernethy minister 8 Bank N B
- NORTH BENNINGTON VILLAGE OF**  
see p 16
- North Cora H r Sourdiffe Nursing Home S Stream rd  
North Lillian wid Harry B h115 Valentine  
North Shaftsbury Little League Ball Park Houghton N B  
North Street Parking Lot 154 North  
Norton Helena L h308 Pleasant  
Norton Ralph B (Priscilla B) postmaster N B h25 Mechanic N B  
Notch Restaurant The Mrs Adelaide Weeks prop Woodford rd  
Nourse Sadie K Mrs h105 Paddock pl  
Noveck Abr (Gladys) retired h222 Union
- NOVECK-SHULTZ INC**  
411 Main tel 442-6926 music and photographic supplies radios records and jewelry pres-treas Seymour G Shultz v-pres Theodore W Bird see p 62
- Nowak John S (Jane D) emp B College h Mechanic N B  
Nowak Laura A stu r Main N B  
Nowak Lionel H (Laura) tchr B C and chm N B School Board h Main N B  
Noyes Albert H (Violet B) h Bennington Falls rd RD1  
Noyes Alberta V emp ANCo r Bennington Falls rd RD1  
Noyes Allan D (Meredith A) tchr Adams Mass h off Hillside N B  
Noyes Burton H (Sophie) h Bennington Falls rd RD1  
Noyes Grace wid Geo H Jr h Bennington Falls rd  
Noyes Mildred M wid Albert C h N Bennington rd N B  
Noyes Philip P (Mayellen S) emp Henry M Tuttle Co Inc h221 Grandview  
Noyes Sophie (Mrs Burton H) emp Bijur Lubricating Corp h Bennington Falls rd RD1  
Noyes Stephen T stu r308 Elm  
Noyes Truman A (Marion) emp Bijur Lubricating Corp h121 Coolidge
- NOYES WALTER O JR**  
(Brenda A) pres-sales mgr H M Tuttle Co Inc and town sealer of weights and measures h308 Elm
- Noyes Zeta h113 Union  
Nugent Jas (Florence) prop Swiss Village h Overlea rd N B
- OAKERWOOD GOLF COURSE AND WILKIE'S GOLF RANGE** Chas Wilkinson prop Lover's la  
Oakes Harold R emp West Rutland h S Stream rd RD2  
Oakes Kenneth W (Eliz A) retired h113 Oakes  
Oakes Loretta wid Harry h Prospect N B  
Oakes Ralph R (Marion) retired h125 Grove  
Oakes Roderick O emp Warren Wire Pownal h Cleveland av S  
Oakes Thelma A nurse HWPMemHosp r S Stream rd  
Oakes Vina M wid Robt O h Branch St ext  
Oatman James S (Frances G) plant supt Ben-Mont h214 Silver  
O'Brien Angela B (Mrs David E) emp Cambridge NY h115 Haswell av (tr)  
O'Brien David E (Angela B) emp Edw L Sibley Mfg h115 Haswell av (tr)

## J. H. Winslow Plumbing & Heating Supply Co. Inc.

CONTRACTORS — FUEL OIL — BOTTLED GAS — WHOLESALE — RETAIL  
303 DEPOT ST. Tel. 442-6308 DAVID L. HAYDEN, Mgr.

# WILLS AGENCY, INC.

Tel. 442-5416

116 SOUTH ST. BENNINGTON

Insurance - Real Estate

BENNINGTON DIRECTORY - 1965

189

- O'Brien Frank E. (Dorothy A) r114 Haswell av  
O'Brien Isabel wid John h114 Haswell av  
O'Brien Marie C (Mrs Geo H) clk MW&Co res Woodford  
O'Brien Marshall F (Beatrice M) emp H Greenburg & Son Inc h105 Holden
- O'BRIEN MARY B**  
treas Griffin Electric Co Inc r138 S Branch
- O'Brien Michl (Margt) h Main N B  
O'Brien Raymond J retired h138 S Branch  
O'Brien Thos P r Vt Soldiers Home  
O'Brien Vincent retired r138 Branch  
O'Connell Russell F pntr Patsy Santo r109 Safford  
O'Connell Sharon T tchr B High Sch res inq do  
O'Conner Dorothy I emp HWPMemHosp r604 Main  
O'Connor Edw P (Jean B) h129 Dewey  
O'Dell Carol (Mrs Leon) emp Lally Mfg Corp res Center S  
O'Dell Garbage Disposal Geo A O'Dell prop 308 Bradford St ext  
O'Dell Gary E emp VtSHDept r Merritt O'Dell  
O'Dell Geo A (Harriet A) prop O'Dell Garbage Disposal h308 Bradford St ext  
O'Dell Harriet A (Mrs Geo A) emp Warner's Nursing Home h308 Bradford St ext  
O'Dell Julia Mrs h100 Lincoln  
O'Dell Lally Mfg Corp res Center S  
O'Dell Merritt lab h Ethan Allen hwy S  
O'Dell Merritt (Beatrice) emp HTC Mfg Co h S Stream rd  
O'Dell Roland H (Beverly H) emp B Potters Inc h Ethan Allen Hwy S  
O'Dell Vernon H (Verna J) truck driver h S Stream rd  
Odell Raymond retired h210 North  
Oder Kyrle S wid Millard F prop The Red-O h305 North  
O'Donnell John W (Kathleen) emp Bijur Lubricating Corp h245 Elm  
O'Donnell Wm J emp Monument Motors h219 Depot  
O'Dowd Mary maid Hall P McCullough Park N B r do  
Oesterle Dorothy M wid Kenneth E emp TEInc h214 Union  
Oesterle Richd (Marie) emp Bijur Lubricating Corp h Robinson av  
Ogilvie Alex R (Margt A) retired and custodian County Nat Bank h102 Jefferson  
Ogilvie John T (Patricia A) emp SpECo h102 Jefferson av  
Ogilvie Margt A (Mrs Alex R) custodian County Nat Bank h102 Jefferson av  
Ogilvie Patricia A (Mrs John T) emp UCC-PCo h102 Jefferson av  
Ohler Henry F (Justina) retired h Mattison rd N B  
O'Kane Esther h Cleveland av S  
O'Keefe Josephine Mrs emp F W Woolworth Co h104 Putnam  
Old Academy Library Monument av O B
- OLD BENNINGTON COUNTRY STORE INC**  
oldest country store in Vermont West rd pres-treas Robert E Nadeau see back cover
- Old Bennington Schoolhouse The (community house) West rd
- OLD BENNINGTON VILLAGE OF**  
see p 16
- OLD BENNINGTON WOODCRAFTERS INC**  
hand crafted furniture reproductions and gifts West rd tel 442-9014 pres-treas Robert E Nadeau see back cover
- Old First Church Barn Monument cir O B  
Old First Church Congregational Monument av cor Church O B Rev Robt P Bell pastor  
Old Library Building 501-507 Main
- OLD STONE CHURCH**  
(Independent Baptist) Rev Elwin M Ellis pastor Worship 11:15 a m Sunday School 10:00 a m Young Peoples Meeting 6:00 p m Mid Week Prayer Service 7:00 p m Water cor Hillside North Bennington tel 442-9690 see p 25
- Oldendorph Walter F (Eva) emp Naval Ordinance h408 Gage  
Oldham Helen L. Mrs h207 Grove  
Oldham Leroy (Caroline) emp UCCPCo h Branch ext  
Oldham Nicholas (Ann) HTC Mfg Co h Vail rd  
Oldham Richd (Janice) emp Eagle Sq h Branch ext (tr)  
Oldham Robt C (Terecia) emp W H Morse Const Co Inc h Dermody rd  
Olin Eliz Mrs r Branch ext  
Olin Fred L. junk dir h130 Haswell av  
Olin Jessie h Branch ext  
Olin Robt M (Beatrice A) prop Bob's Refrigeration h Lyons Dist  
Olin Viola F wid Merton J h Lyons District (tr)  
Olitsky Jules (Andrea H) tchr B C h Ethan Allen Hwy S  
Oliver Clarence H (Cora W) retired h111 Lafayette av  
Olson Arth N (Jane C) h321 Weeks  
Oneida Market Carl Webb mgr 736 Main  
O'Neill John C (Ruth M) emp Dodge Mach & Tool Co H F h1010 Main  
O'Neill Philip J (Frances C) pharm Frost's Pharmacy h Dewey St ext  
Oppenheimer Lloyd (Lois A) prop Lloyd's Studio h Walloomsac rd  
Ordway Albert S (Sara L) driver Gay's Exp h Cleveland av S  
Ordway Sara L (Mrs Albert S) emp HTC Mfg Co h Cleveland av S



# CENTRAL VERMONT PUBLIC SERVICE CORP.

ELECTRIC HEAT IS FLAMELESS - - -

*"Live Better Electrically"* CLEAN AND LOW COST

190

1965 - H. A. MANNING COMPANY'S

Orr Leon A (Hilda) retired h301 Weeks Orthopedic Associates (Edw Coughlin Jr. Richd Fabricius Dudley M Baker) rear 304 South

Oscarson Bertil C (Harriet G) prop Central Auto Supply res Eagle Bridge NY

Oscarson Robt B emp Central Auto Supply res Eagle Bridge NY

Osgood Dean W (Joan M) emp SpECo N A h229 Dewey

Ostrander Ada wid Warren W h818 Main

Ostrander Caroline wid Henry C payroll clk B College h245 Union

Ostrander Harriet h114 Pratt

Ostrander Wm (Norma) emp Pownal Tanning Co r6 Carrigan ia

Otis Nancy H (Mrs Don) county editor Banner Publishing Corp res Manchester

O'Toole Roge wid Frank P h302 Pleasant

Ottaviano Guy J (Corinne T) emp Ben-Mont h111 Putnam

Ottaviano John J (Lois E) emp A&P Tea Co h121 Jefferson av

Ouhl Howard C (Ruth) emp SpECo h Burgess rd RD2

Ouhl Mary Barber hostess Howard Johnson's Restr r Howard C Ouhl

Outwater Robt S (Hilda T) sistm H M Tuttle Co h Eastside dr

Overlock Maynard W (Irene B) toolmkr Bijur Lubricating Corp h College rd N B

Overlock Wm M (Joan A) h Ethan Allen hwy S

## OWEN FRANCIS A

(Eleanor T) funeral director Hanson-Walbridge Funeral Home and mgr Arlington Office res Arlington

PACHER DONALD (Carol) emp Vt Container Corp r241 North

Pacher Eliz M r241 North

Pacitto Peter C h Ethan Allen hwy S

Paddock Edna M (Mrs Fillmore R) prop Peter Pan Woodford h235 Elm summer res Woodford

Paddock Fillmore R (Edna M) attorney 338 Main h235 Elm summer res Woodford

Paddock Gladys C emp W T Grant Co r25 Bradford pl

Paddock Jack W (Shirley M) emp Clyde Burgess h Eagle PO S

Paddock Mamie wid Chas h25 Bradford pl

Paddock Warren E retired r226 Dewey

Page Alan H (M Lucille) tchr BHS h Eryant

Page Emma bkpr HTC Mfg Co h274 Union

Page John C (Marjorie C) county agricultural agt B County Ext Ser h323 Elm

## PAGE M LUCILLE

(Mrs Alan H) prop Ernest H Javery Cemetery Memorials h Bryant

Paiano Thos r117 Pleasant

Paligo Chester J const wkr r Walter Paligo

Paligo Walter J (Caroline M) emp Four Chimneys h Middle Pownal rd RD2

Palladino Barbara (Mrs Paul P) emp Paul's Fish Fry res Troy NY

Palladino Paul P (Barbara) prop Paul's Fish Fry res Troy NY

Palmer Arnold r Beech St ext

Palmer Betty (Mrs Jas S) nurse HWP-MemHosp h Greenwich N B

Palmer Carol stu r211 Bradford

Palmer Clara Mrs h119 Dewey

Palmer Donald (Iola) emp Mass h5 Beech ct

Palmer Edw G (Beryl A) Duco Dept mgr W H Eddington Inc h137 Fillmore

Palmer Fred (Carol) stu h Beech ext

Palmer Gregory R r211 Bradford

Palmer Jas S (Betty L) emp PCo h Greenwich S PO N B

Palmer Myrtle E wid Geo W h201 Bradford

Palmer Oscar W (Georgia L) retired h117 Hicks av

Palmer Vaughn F (Eleanor) emp UCCPCo h211 Bradford

Palmer Wm F (Eileen T) emp PCo h118 Congress

Panos Geo retired h307 County

Panos Peter L (Ornea) conf 39 Main N B h do

Papineau Bert C clk Dragon's Shoes r358 Main

Pappas Peter Jr (Alice E) treas Paradise Restr Inc and pres Paradise Motor Inn Inc h355 Elm

Paquin A H art dir Ben-Mont res inq do

Paquin Alice E (Mrs Raymond A) emp B Potters Inc h311 Pleasant

Paquin Alice M emp Ed Levin Workshop r N B

Paquin Chas E Jr (Ethel A) prop Paquin's Super Mkt h113 Gage

Paquin Ethel A (Mrs Chas E Jr) clk Paquin's Super Mkt h113 Gage

Paquin Francis A (Alma H) retired h108 Observatory

Paquin Raymond A (Alice E) prop Ray's Mkt h317 Pleasant

Paquin's Super Market Chas E Paquin Jr prop 116 North

Paradise Motor Inn Inc pres Peter Pappas treas Jas J Playotes 141 Main

Paradise Restaurant Inc pres Jas J Playotes treas Peter Pappas Jr 141 Main

# THE VERMONT

FRAN and MARGE FIELD

Route 9 West

Tel. 442-2529

# MOTEL RESTAURANT COTTAGES

4 Miles from Downtown Bennington



# BILL HOGAN CHEVROLET-CADILLAC INC.

SALES - SERVICE

239 MAIN ST. Tel. 442-5451 24 HOUR WRECKER SERVICE · GEN. REPAIRS

BENNINGTON DIRECTORY - 1965

191

Paradise Theresa stu r111j River  
Paramount Beauty Shop Mrs Kathryn A  
Toomey prop 485 Main  
Paresky Ada R wid Paul h224 Elm  
Paresky Jos M stu r224 Elm

### PARISI A JOHN

(Suzanne) office mgr Union Carbide  
Corp Consumer Products Division  
h506 Jefferson Heights

Parizo Barbara J (Mrs Laurance R) emp  
Thomson Mfg Co h225 Depot  
Parizo Conrad H (Dorothy J) bkpr Morse  
C & B Block Inc h inq do  
Parizo Howard A (Sally) state trooper  
h206 Safford  
Parizo Laurence R (Barbara) emp C & B  
Morse Block Inc h225 Depot  
Park Cecil A (Dorothy E) emp Arlington  
h7 Division pl  
Parker Arth (Gladys) emp ANCo h5 Church  
N B  
Parker Caroline A (Mrs Roy A) legal sec  
Norton Barber h236 Beech  
Parker Clara Mrs emp UCCPCo h117  
Pratt  
Parker Edmund (Audna) emp Ben-Mont  
h10 Beech ct  
Parker Gail H nurse Abe J Moskovitz  
r135 Coolidge  
Parker Garth O truck driver Wm E Dailey  
Inc res Manchester Depot  
Parker Gladys (Mrs Arth) machine opr  
Sim-Sen Inc h5 Church N B  
Parker Olive M wid Orris H h112 Grand-  
view  
Parker Robt F (Marion) h93 Oakes  
Parker Roy A (Caroline A) emp Watervliet  
Arsenal h236 Beech  
Parkes Robt E (Karen D) emp PCo h  
George N B

### PARMELEE ESTHER M

wid Robt M corp sec Henry W Putnam  
Memorial Hospital h11 Walloomsac  
O B

Parmenter Barbara S (Mrs Walter) note  
teller Vermont Bank and Trust Co  
h117 S Branch  
Parmenter Marion r117 S Branch  
Parmenter Parma L wid Lewis J h409  
Gage  
Parmenter Walter A (Barbara) emp Bijur  
Lubricating Corp h117 S Branch  
Parrish Linden tchr HFCS res inq do

### PARRY JOSEPH W

dir dining halls Bennington College  
r do

Pascarella Patrick E (Florence E) emp  
H Greenberg & Son Inc h912 Main  
Pascoe Gordon E (Shirley) emp St Johns-  
bury h1000 Gage  
Pastman Max (Marion) emp Julius Lesogar  
Poultry Farm h Beech St ext

Pastorelle Jas F mgr Monument Motors  
res Boston Mass  
Pat's Barber Shop Patrick J Devlin prop  
620 Main  
Patoitto Peter retired h Ethan Allen hwy S  
Patnaude Herbert (Frances D) prop Pat-  
naude Electric h Merson  
Patten Arth Jr r219 Pleasant  
Patten Arth E Jr (Rita M) golf pro h219  
Pleasant  
Patten Earl J retired r Mrs Isabelle M  
Walsh  
Patten Mary emp Lally Mfg Co r North  
Patten Raymond F (Mary F) retired h231  
North  
Patten Rita M (Mrs Arth Jr) adv slsm  
Banner Publishing Corp h219 Pleas-  
ant  
Patterson Earl L (Jacquelyn R) emp Flint  
Ink Co h Rte 67 S  
Patterson Floyd J patrolman VtSHDept  
r RD1 B  
Patterson Jacquelyn R (Mrs Earl L) prop  
Stay Trim Studio h Rte 67 S  
Patterson John Jr county rd comm res  
Pownal  
Patterson Richd L (Mavis G) emp UCCPCo  
h Anthony dr  
Patton Rose wid Arth h off Bank O B  
Paul Wm E (Alice J) r349 Safford

### PAUL'S DELIVERY

Paul A Devenow prop Oak off Wood-  
ford rd

Paul's Fish Fry Paul P Palladina prop  
Main cor Depot  
Paulin Arth E (Jean) emp Paulin's Garage  
r East rd S  
Paulin Jos E prop Paulin's Garage h  
Ethan Allen hwy S  
Paulin's Garage Jos E Paulin prop Ethan  
Allen hwy S  
Paulson John E (Heien E) emp Troy N Y  
h Silk rd  
Payne Evelyn L h College rd N B  
Payne Florence C (Mrs H Glenn) library  
asst Bennington Free Library h335  
Elm

**PAYNE H GLENN REV THE A M-B D**  
(Florence C) pastor First Baptist  
Church h335 Elm

### PAYNE NELSON L

clk North Bennington Board of  
Trustees and Village clk North Benning-  
ton h16 Hall North Bennington

Peacock Chas (Louise) farmer and Town  
of S Fence Viewer h off Main rd PO  
RD2 B  
Peacock Clarissa E Mrs h Twitchell Hill  
rd S  
Peacock Donald (Joan) woodsman h123 N  
Branch  
Peacock Geo W (Pearl H) gen cont Ethan  
Allen hwy S h do

# FAIRBANKS EXPRESS INC.

Daily Service Albany, Troy, Bennington  
Pittsfield, North Adams, Williamstown

Terminal, Route 22

HOOSICK FALLS N Y

Phone 442-9570

192

1965 - H. A. MANNING COMPANY'S

Peacock Hilda emp UCC r Twitchell Hill rd S

Peacock Isabelle (Mrs Earl) emp Lally Mfg Corp res S

Peacock Joan (Mrs Donald) clk Woolworth's h123 N Branch

Peacock Pearl H (Mrs Geo W) emp TEInc h Ethan Allen hwy S

## PEARSON HARRY W

(Elizabeth) dean of faculty Bennington College r Harlan rd

Peart Rose H wid Harold C sec The Vermont Bank and Trust Co h104 Coulter

Pease Margt E (Mrs Walter L) parts dept HTC Mfg Co h117 River

Pease Walter L (Margt E) retired h117 River

Peat Linda M (Mrs Wm Jr) sec Bijur Lubricating Corp h327 School

Peat Mary emp Walter L Barber Inc r Margaret la

## PEAT WILLIAM

(Lillian I) (C L White Paint Glass & Wallpaper Store) h5 Margaret la

Peat Wm Jr (Linda M) emp C L White Paint & Wallpaper Store r327 School

Pechtel Betty Jean LPN HWP Mem Hosp r207 Maple

Peck Ethelyn Mrs h105 Grandview

Peck W Clyde (Eleanor) slsm Wilson Ford h210 Grandview

Peckham Clarence L (Ethel M) retired h200 Division

Peckham Harrison Jr (Marion G) candy vending machines 125 Putnam h do

Peckham Maurice J (Marguerite) institutional orderly Vt Soldiers Home h Hawks av S PO N B

Peckham Robt (Eileen) emp HTC Mfg Co h Hall N B

Peelor Mildred L r126 Adams

Peirce Danl D (Lucene R) (Peirce's Rstr) h27 Sage N B

Peirce Lucene R (Mrs Danl D) (Peirce's Rstr) h27 Sage N B

Peirce's Restaurant (Danl D and Mrs Lucene R Peirce) 132-134 North

Pekalski Stanley J (Stella E) postmaster h Jefferson hts

Pellerin Alfd J (Grace) h124 Beech

Pellerin Edw A emp Ben-Mont h124 Beech

Pellerin Edw L (Elsie O) retired h Barney Brook rd

Pellerin Elsie O (Mrs Edw L) opr NETCo h Barney Brook rd

Pellerin Jennie W Mrs h217 Bradford

Pellerin Robt J (Desanges R) emp Ben-Mont h204 Park

Pellerin Wm F USN r204 Park

Pello Anthony (Jeannett E) emp Adams Mass and sec Board of Trustees B Graded Schs h110 Spring

Pello Anthony A Jr USAF r306 Safford

Pello Jane clk A&F Tea Co r306 Safford

Pello John USN r306 Safford

Pello Jos (Jennie) retired h247 Depot

Pello Jos Jr (Aileen E) emp Watervliet N Y and village trustee ward 3 h306 Safford

Pello Jos A (Freda) emp VtSHDept h White Chapel rd

Pello Lucy A opr NETCo h247 Depot

Pello Marion E prop Marion's Beauty Shop h247 Depot

Pelsue Ivor S (Eleanor) dist eng Vt Dist Hwy Dept and pres trustees B Graded Sch Dist h924 Main

Pembroke Richd C (Mary A) mgr First Nat Store h111 Pageant

Pendergast Andrew J (Helen C) emp Troy N Y r123 Beech

Pendergast Edw stu r123 Beech

Pendergast Paul stu r123 Beech

## PENNYSAVER & PRESS

Hadwen Inc props publisher George Hadwen weekly newspaper and job printing 109 South tel 442-5449 see p 62

Percey Aicis A wid Raymond F h316 Gage

Percey Clarence A (A Azelda) fore of maintenance Bijur Lubricating Corp h Park ext RD2

Percey Etta P wid John H emp Mrs A J Holden h308 N Bennington rd

Percey Harold C (F Eva) emp Bijur Lubricating Corp r123 Bradford

Percey Harry W (Mary M) emp TEInc h306 N Bennington rd

Percey Lena E Mrs h302 Pleasant

Percey Leon A (Angela H) auto mech Fairdale Farms Inc h West rd RD2 O B

Percey Leon R retired h210 Safford

Percey Martin W chief N B Fire Dept r Main N B

Percey Philip J (Stirley A) emp B Banner h N Bennington rd RD1 N B

Percey Ralph USN r Ralph W Percey

Percey Ralph W (Audrey J) emp HTC Mfg Co h Ledgeley dr

Percey Robt emp HWP Mem Hosp r West rd

Percey Wm J (Bessie) retired h Holliday dr

Percey's Newsroom Mrs Louise M Dalton prop Main N B

Percey's Taxi Martin W Dalton prop i Main N B

FAIR DEALING  
FINE SERVICE

# WILSON FORD INC.

748 Main

Dial 442-6373

Bennington



# WILLS AGENCY, INC.

Tel. 442-5416

116 SOUTH ST. BENNINGTON

Insurance - Real Estate

BENNINGTON DIRECTORY - 1965

193

- Perkin Chas (Margt) lab assoc TEInc h  
White Creek rd RD2 N B
- Perkins Bonita K clk First Nat Bank of  
N B res RFD
- Perkins Evelyn (Mrs Hugh) sub tchr Elem  
Schs h Eagle PO S
- Perkins Hugh (Evelyn) tchr BHS h Eagle  
PO S
- Perkins Pauline Mrs h209 Pleasant
- Pernel Orrea tchr BC r do
- Perreault Margt Mrs h113 Putnam
- Perrott Josephine L wid Patk V h114 Coun-  
ty
- Perrott Manufacturing Co Richd V Perrott  
prop pillow mfg 207 River
- Perrott Patricia (Mrs Patk) ser rep NET  
Co h252 Ben Mont av
- Perrott Patk J (Lillian A) emp Ben-Mont  
h122 County
- Perrott Patk M (Patricia) emp Bijur  
Lubricating Corp h134 County
- Perrott Richd USAF r114 County
- Perrott Richd V emp SpECo prop Perrott  
Mfg Co and real est broker 114 Coun-  
ty r do
- Perrott Ronald P emp A&P Tea Co r124  
County
- Perrotta Antonetta wid Nicholas h110 Put-  
nam
- Perrotta Frances P (Mrs Louis J) bkpr-  
payroll officer B Sch Dist h Pine rd
- Perrotta Louis J (Frances P) emp N A  
Mass h Pine rd
- Perrotta Virginia N "Max" (Patricia N)  
prop Max Oil Service h106 Merson
- Perrotta Virginia N Jr (Roberta A) emp  
Max Oil Ser h Houghton la
- Perry Maude wid Roy B aide HWPMem  
Hosp h742 Main
- Pete's Barber Shop Clinton McDonald prop  
Ethan Allen hwy
- Peter's Ice Cream Mrs Veronica Geanne-  
lis prop conf and ice cream 520 Main
- Peters Francis E (Jessie M) emp ESMfg  
Co h East S
- Peters John A (Verna H) retired h105 Bur-  
gess rd
- Peters Laura wid Philip A r Norman Har-  
rick
- Peters Maude D wid Eug h Eagle PO S
- Peters Nellie C wid Burton h411 Gage
- Petersen Chas H (Hallie E) h N Bennington  
rd RD1 N B
- Peterson Albert E (Anna T) agt Metropoli-  
tan Ins Co h916 County
- Peterson Chas emp ANCo h N Bennington  
rd
- Peterson Edwin W (Evalyn W) bkpr ESMfg  
Co and v-pres Haynes & Kane Inc h  
123 Harrison av
- Peterson Evalyn W (Mrs Edwin W) bank  
teller Vt Bank & Trust Co h123 Harri-  
son av
- Peterson Orville J (Barbara J) emp Nor-  
man Stratton Const h311 Pleasant
- Peterson Steph W stu r123 Harrison av
- Petitt Wm A (Barbara J) sales mgr Hoosick  
Falls N Y h170 S Branch
- Petras Paul N (Lorraine) whole fruit and  
produce 133 Main h do
- Petrelis Beverly A mgr The Sewing Shop  
r210 Valentine
- Petrelis Lillian R wid Eddie prop The  
Sewing Shop h210 Valentine
- Pettibone Edw (Nancy) h2 Mortimer
- Pettus Richd (Judith) emp W T Grant Co  
h516 Main
- Pfister Lewis pres Vermont Tissue Paper  
Co Inc res inq do
- Phair Geo H (Mary A) retired h Mattison  
rd N B
- Phelps Merritt emp N Y City h55 Monu-  
ment av
- Phillips Arth E (Emma H) sign ptr h107  
Holden
- Phillips Augustus (Mary) emp ANCo h  
LeBlanc av
- Phillips Betty (Mrs Fredk) emp Woolworth  
Co h125 Dewey
- Phillips Betty J wid Lloyd emp B Bell  
h238 North
- Phillips Carl S (Helen M) mgr W T Grant  
Co h Polygraphic la
- Phillips Carol L cook Paradise Rstr r107  
Holden
- Phillips Clifton S (Genevieve) retired h  
Pleasant Valley
- Phillips Don Upholstering Donald W Phil-  
lips prop off Lyons District
- Phillips Donald (Ann) prop Don Phillips  
Upholstering h Lyons Dist
- Phillips Edw G retired h13 Bank N B
- Phillips Fredk (Betty) emp Buckley Garage  
h125 Dewey
- Phillips Jas A (Judith A) emp Heald Plas-  
tics Corp h343 South
- Phillips Lloyd C r238 North
- Phillips Marjorie E supt Hosp N A h104  
Dewey
- Phillips Millard A (Laura E) retired h221  
Park
- Phillips Vernon (June) emp Edw L Sibley  
Mfg Co h124 Putnam
- Philpott Warren F (Harriet M) emp Arling-  
ton h Oak
- Philpott Harold A (Mary M) retired h915  
County
- Philpott Mary M (Mrs Raymond) emp B  
Sch Dist h Pleasant Valley
- Philpott Raymond (Mary C) emp TEInc  
h Pleasant Valley
- Physicians Laboratory Mrs R Doris Eagan  
prop 493 Main
- Piche Maurice emp HWPMemHosp r46 Main
- Piekryka Napoleon F (Agnes R) tchr  
Molly Stark Jr High Sch h122 Putnam
- Pierce Arth M (Waltrude M) USAF h140  
Bank St ext S PO N B
- PIERCE CAROLINE A**  
(Mrs Harold) asst treas The Vermont  
Bank and Trust Co res Box 98  
Hoosick N Y

# FROST'S PHARMACY

Fountain—Gifts—Cosmetics—Drugs—Films—Developing—Surgical and Hospital Supplies  
Greeting Cards—Magazines—Fresh Cigars—Dietetic Foods—Candy  
198 NORTH ST. Tel. 442-5980 and 442-9758 BENNINGTON

## PRESCRIPTIONS

3 Reg. Pharmacist On Duty

194

1965 — H. A. MANNING COMPANY'S

Pierce Carroll (Marion) driver Gay's Express Inc res Arlington  
Pierce Danl (Lucene) prop Pierce's Rstr B h27 Sage N B  
Pierce Darryl Arth stu r140 Bank N B  
Pierce Earl V (Jean F) emp Ben-Mont h226 Beech  
Pierce Francis H (Jeannette) mgr Grand Union Manchester h119 Fillmore  
Pierce Geo D (Grace) shop 520 Main pimbr 130 Union h do  
Pierce Jean Mrs emp UCCPCo h119 Burgess rd (tr)  
Pierce Joel E (Julia A) ser mgr Liggett-Bosworth Motor Sales Inc h South  
Pierce Joel W (Leona) prop Pierce's Machine Shop h230 Branch  
Pierce John F emp GUInc h108 River  
Pierce Lloyd J (Gail P) emp Whitman's Feed Store res inq do  
Pierce Lucene (Mrs Danl) emp Pierce's Rstr B h27 Sage N B  
Pierce Marion A (Mrs Ormal R) emp W W h918 Gage  
Pierce Mildred L (Mrs John) nurse HWP MemHosp h108 River  
Pierce Ormal A (Frances M) emp Eagle Square Mfg Co and custodian Cora B Whitney Sch h944 Main  
Pierce Ormal B (Marion) emp Ben-Mont and Village trustee ward 7 h918 Gage  
Pierce Rhoda Mrs emp TEInc h323 Pleasant  
Pierce Richd J emp B Brush Co Inc r South  
Pierce Wm (Amy) emp GUInc h Park St ext (tr)  
Pierce's Machine Shop Joel W Pierce prop 230 Branch

### PIKE PAUL E

v-pres Monument Roofing and Sheet Metal Co Inc res Arlington

### PIKE STANLEY R JR

(Anne W) business mgr Bennington College h Elm Old Bennington

Pike Thelma R h111 Union  
Pilgrim Road Stand & Restaurant The (Mrs Christine and Garnet D Spence) Ethan Allen hwy S  
Pilling Frank J (Barbara J) emp Ben-Mont h122 Beech  
Pilling Mildred N wid Robt J emp Hoy Mfg Co h241 Beech  
Pillsbury Myrtle T wid Chas H r Gladys N Taylor  
Pineau Moise retired h314 Grove  
Pineau Wm C (Lurana M) emp ESCo h312 Grove

Pinney John lab Geo E Shea Wood Products r131 Greenwich  
Pino Marfisa M Mrs opr NETCo res RFD1  
Pinsker Milton (Ruth M) lwyr 105 Shawmut h do  
Pinsonneault Thos stu r508 Gage  
Pinsonneault Alfd J (Alice R) emp Ben-Mont h229 Park  
Pinsonneault Alfd L emp A&P Tea Co r229 Park  
Pinsonneault Alice R (Mrs Alfd J) emp D W Humphrey h229 Park  
Pinsonneault Edw H (Alice M) retired h217 Park  
Pinsonneault Edward L (Mary P) prop Vermont Steak House h222 Park  
Pinsonneault Henry A (Mary J) emp OB h508 Gage  
Pinsonneault Henry A Jr (Jean M) emp Bijur Lubricating Corp h220 Washington av  
Pinsonneault Jane M tchr Conn r229 Park  
Pinsonneault Peter E (Esther H) emp Vermont Steak House h207 Branch  
Pinsonneault Raymond J (Sandra) pres-treas Vt Rstr Inc h104 Charles  
Pinsonneault Rosealba B wid Wm G h227 Park  
Piper Louise wid Vernard J bkpr Seven States Gas Co h515 Gage  
Piscopo Barbara J (Mrs Patk P) waitress 421 Rstr h110 Charles  
Piscopo Patk P (Barbara J) slsm Federal Liquors Ltd h110 Charles  
Pisto Annamaria Mrs emp Vogue & Vanity r309 Elm  
Pitkin Paul E (Fannie) retired h108 Warn  
Plante Carole clk County Nat Bank r113 Union

### PLANTE HENRY J

(Viola M) prop Plante Jewelers h117 Coulter

Plante Irene wid John C h332 Safford

### PLANTE JEWELERS

Henry J Plante prop 106 School see front cover

Plante John J (Bernice S) emp B Garage Corp h217 Jefferson  
Plante Leo E (Helen) emp C Cooper Co h Branch ext RD2  
Plante Wm E (Mary) rtman B Bell Launderers & Clrs h113 Union  
Playful Philip E (Louise) emp CVt PS Corp h417 County  
Playotes Gregory emp Washington DC r700 Main  
Playotes Jas J (Despo) pres Paradise Rstr Inc and treas Paradise Motor Inn Inc h121 Harrison av

## MULLEN-MAYFLOWER

AGENTS FOR MAYFLOWER TRANSIT

Call Collect 663-3776

## LOCAL and LONG DISTANCE MOVERS

Serving Northern Berkshire Since 1880

BONDED WAREHOUSE

STORAGE-PACKING

# HANSON-WALBRIDGE FUNERAL HOMES

Tel. 442-4329  
213 WEST MAIN ST.

DEAN F. HANSON, Director  
AMBULANCE SERVICE

Tel. 376-2222  
ARLINGTON

BENNINGTON DIRECTORY - 1965

195

- Playotes Peter (Amundo) chef Paradise  
Rstr h700 Main
- Pleasant Barber Shop Merrill Pleasant  
prop 210 Union
- Pleasant Harold E Jr ser mgr Liggett-  
Bosworth Motor Sales res Colia NY
- Pleasant Jas H (Carmel) plmbr h307 Grove
- Pleasant Jas H Jr emp HWPMemHosp r307  
Grove
- Pleasant Lillian (Mrs Marshall) r Sour-  
diffe Nursing Home S Stream rd
- Pleasant Merrill (Marjorie) prop Pleasant  
Barber Shop h210 Union
- Plourde Emma wid Felix r133 Dewey
- Plourde Leo H (Artemise A) retired h137  
Dewey
- Plue Eveny B Mrs h Bank St ext PO N B
- PLUMB GEORGE H**  
(Mary L) clk Bennington County and  
lawyer Courthouse h Marilyn
- Plumb Jennie E wid Geo W h277 Union
- Plumb Mary L (Mrs Geo H) librarian BHS  
h Marilyn
- Poblocki Robt J (Annette M) tchr B Sch  
Dept h Park St ext
- Poirier Victor H (Emma) emp HWPMem  
Hosp r83 Branch St ext
- Police Dept see B Village of Police Dept
- Poljacik Ethel M (Mrs John A) clk-typist  
VtSHDept h Sycamore la S
- Poljacik John A (Ethel) sub sta cmdr State  
Police h Sycamore la S
- Polley Raymond M (Francesca W) eng B  
Display Mfg Co Inc h Convent av
- POLLOCK ROBERT H**  
(Madeline) treas Polygraphic Co of  
America Inc h Leonard
- Pollock Ronald K stu r Leonard
- POLYGRAPHIC CO OF AMERICA INC**  
color lithographers and publishers  
Water North Bennington tel 442-6368  
exec v-pres Robert C Watson treas  
Robert H Pollock see p 53
- Polymeadows Farm W Chas McGinnis prop  
Ethan Allen hwy S
- Pomeroy Carl A (Florence) parts mgr Bill  
Hogan Chevrolet-Cadillac Inc h Bur-  
gess rd RD2
- Poore John C (Inez L) trucker Jos A  
Nadeau h122 Pratt
- Porter Betsey B (Mrs Kenneth C) tchr  
BHS h914 Main
- Porter Kenneth C (Betsey B) tchr BHS h  
914 Main
- Post Hazel Mrs hskp Edwin G Benson  
Overlea rd r do
- Post Herbert retired r Middle Pownal rd
- Post Herbert E Jr (Ruth) prop The Sign  
Post h Middle Pownal rd
- Post Office Stanley J Pekalski postmaster  
108 Elm
- Post Office Ralph B Norton postmaster  
Main N B
- Post Office Anson S Hawkins postmaster  
rural carrier Edw W Church Main S
- POTTER BURTON W**  
(Mary) senior trust officer The Ver-  
mont Bank and Trust Co h315 Elm
- Potter Earl F (Barbara) emp Seven States  
Gas Ser Inc h314 County
- Potter John A (Rosalie A) const wkr h  
Holiday dr (s) (tr)
- Potter Maribe r Church S
- Potter Mary Ellen emp B Brush Co Inc  
r RFD 2
- Potter Wm H (Christina M) emp Bijur  
Lubricating Co h Barney Brook rdRD2
- Potter Wm L (Albertha M) emp Town h  
Houghton la
- Potts A Priscilla asst B College h Silk rd
- Powder Box Mrs Mary E Cushing prop  
beauty parlor 233 School
- Powell Mary O wid Jas A r Willows  
Mobile Trailer ct (tr)
- Powell Sandra J clk Noveck-Shultz Inc  
r227 Bradford
- Powers Cath R wid Edw P h 10 Sage N B
- Powers Dorothy E (Mrs Robt B) emp  
Ben-Mont Papers Inc h266 Ben Mont
- Powers Fred (Dorothy) emp ANCo h159  
Imperial av
- Powers Lawrence F (Bernice A) treas M  
F Powers & Sons Inc member Greater  
Bennington Inc Prudential Committee  
School Board N B h Frederick N B
- Powers Louise wid Thos dom h School N B
- Powers M F & Sons Inc Main N B pres  
treas Lawrence F Powers
- Powers Marion wid Michael F h Main N B
- Powers Marion R (Mrs Wm B) prop Warn-  
er Nursing Home and prop Warner  
Retirement Home h West rd
- Powers Robt B (Dorothy E) h266 Ben Mont
- Powers Wm emp NY r Maple Haven  
Mobile Homes (tr)
- Powers Wm B farmer h Gore Hill rd
- Pracy Donna M sec Norton Barber r1004  
Gage
- Pradon Michl (Alma P) prop S Gulf h Old  
Rte 7 S
- Prandini Eug J prop Gene Prandini Chevron  
r Pageant
- Prandini Gene Chevron Eug J Prandini  
prop N Bennington rd
- Prandini Ida A wid Jos A emp ANCo h  
Pageant
- Prandini Paul P (Shirley F) emp PCo h  
Hall N B
- Pratt Barbara A r Sourdiffe Nursing Home  
S Stream rd
- Pratt Bertha (Mrs Kenneth E) emp Thom-  
son Mfg Co Inc h710 County
- Pratt Cecil (Jennie) emp A J Dewey and  
Sons r207 Grove
- Pratt Edw O (Mary) h132 River
- Pratt Florence G wid Lloyd B h West N B
- Pratt Geo H (Virginia A) mgr State Liquor  
Store h339 School

# THE TROY RECORD, morning, and THE TIMES RECORD, evening,

HOOSICK FALLS PHONE: 686-9731

Cover this Market Area DAILY

196

1965 - H. A. MANNING COMPANY'S

Pratt Kenneth E (Bertha) prmn Broad Brook Press Inc h710 County  
 Pratt Lawrence F (Hilda) emp Ben-Mont h406 Gage  
 Pratt Lawrence H (Mary J) U S Dept Agri-Soil Conservation Ser Work Unit Conservationist res Arlington  
 Pratt Lloyd W (Doris J) teller N B Nat Bank h West N B  
 Pratt Mary (Mrs Edw O) emp Sourdiffe Nursing Home h222 River  
 Pratt Wilfred N (Ethel) (Pratt & Riley) h Bank O B  
 Pratt Willis (Phyllis) r10 Carrigan's la  
 Pratt & Riley (Wilfred N Pratt and Philip F Riley Jr) gro 300 Gage  
 Pray Chalmer F (Isabelle) emp W H Loyd r1004 Gage  
 Pray Darold USN r1004 Gage  
 Prentiss Arth (Gail) mech Wilson Ford h Burgess rd  
 Prentiss Clayton E (Eliza) h934 Gage  
 Prentiss Clayton E Jr (Elaine A) emp B Display Co h936 Gage  
 Prentiss Elaine A (Mrs Clayton E) emp UCCPCo h936 Gage  
 Prescott Edwin (Paula) safety education officer Vt State Police h213 Grove  
 Preston Joan I (Mrs Stuart L) dietician HWP Mem Hoap h234 Grandview  
 Preston Lynch stu r234 Grandview  
 Preston Stuart L (Joan I) sales mgr Fairdale Farms h234 Grandview  
 Preston's Mobil Station Preston L Keys prop  
 Preussner Clarence S retired r217 Maple  
 Priest Emery S emp Wm E Dailey Inc res Salem NY

## PRINCE'S RESTAURANT

(Albert A and Iona L Lemieux) 712 Main tel 442-9726 see bottom lines

Prior Mallam J h Vail rd  
 Probate Court 207 South  
 Probst Patricia designer B Potters Inc 324 County res inq do  
 Proctor James W (Margery W) retired h White Chapel rd RD2  
 Proper Robt clk Grand Union Co Super Mkt h

## PROSPECT NURSING HOME

24 hour nursing care Mrs Marie H Hauck prop 34 Prospect North Bennington tel 447-7144 see p 57

Proud John P emp Polymeadows Farms r326 Elm  
 Proud John P (Helen K) (Adams Clothes Shop) h Pleasant Valley  
 Proud John P Jr emp Arlington r326 Elm  
 Proud Julia A wid John J h218 Park

Prouty Harold B (Eliz P) emp Dewey Lumber Co h236 North  
 Prouty Ralph E (Edna R) plant mgr Dodge Fibers H F h Ledgley dr  
 Prouty Raymond B (Lura) emp A J Dewey & Sons h Vail rd  
 Provan Ida M r328 Pleasant (tr)  
 Provan Prentiss M emp ESMfgCo Inc h Eagle S  
 Provencal Imogene C (Mrs Clifford) bkpr The Vt Savings & Trust Co r Monument av  
 Provencal Robt (Wanda J) emp TELInc h Belvidere

## PRUDENTIAL INSURANCE CO OF AMERICA THE

Ronald K Knapp special agent 207 Silver tel 442-5846 res 137 Burgess rd tel 442-6252 see p 50

Prudential Insurance Co of America The John P Feenan staff mgr 439 Main (4)  
 Prue Cora B presser B Bell Launderers & Clnrs r301 Beech  
 Prue Lester R (Eliz C) sexton First Bapt Ch and furn repr h4 Valentine pl  
 Prue Lorraine presser B Bell Launderers & Clnrs h301 Beech  
 Puffer Wm W prop Puffer's Wayside Greenhouse & Nursery h1057 Main  
 Puffer's Wayside Greenhouse & Nursery Wm W Puffer prop 1057 Main  
 Pulver Eleanor R (Mrs Fredk J) sec to elementary sch prin h959 Main  
 Pulver Fredk J (Eleanor R) carp D Herbert Lillie h959 Main  
 Pulver Wm H (Elaine M) patrolman BPD h175 S Branch  
 Purcell Agnes Mrs nurse N A r134 Union  
 Purcell Danl (Jennie) h309 Washington av  
 Purcell Edna V (Mrs P E) clk The E L Nichols Store r Fillmore  
 Purcell Kathleen S stu r136 Fillmore  
 Purcell Patk E (Edna C) clk Quinlan's Drug Store h136 Fillmore  
 Purdy Barry R (Doris A) emp Bill Hougons Chevrolet h102 River  
 Purdy Doris A emp Super Duper Mkt h102 River  
 Purdy Robt (Jean) const d-b-a (Mardale Bldrs) h154 Burgess RD2  
 Putnam Clyde (Loretta) lumber dir Arlington h White Chapel rd  
 Putnam H W Hose Co 225 River

## PUTNAM HENRY W MEMORIAL HOSPITAL

Dewey tel 442-6361 pres Joseph G Davidson v-pres Herbert H Leonard treas Armand U Lampron sec Esther M Parmelee administrator Robert D Stout see p 54

# J. H. Winslow Plumbing & Heating Supply Co. Inc.

CONTRACTORS - FUEL OIL - BOTTLED GAS - WHOLESALE - RETAIL  
 303 DEPOT ST. Tel. 442-6308 DAVID L. HAYDEN, Mgr.

# WILLS AGENCY, INC.

Tel. 442-5416

116 SOUTH ST.

BENNINGTON

Insurance - Real Estate

BENNINGTON DIRECTORY - 1965

197

Putnam Hotel-See Hotel Putnam

**PUTNAM MEMORIAL HOSPITAL INSTITUTE FOR MEDICAL RESEARCH**  
dir Helene Wallace Toolan PhD Dewey  
tel 442-6361 Ext 74 see p 55

QUACKENBUSH CHAS E (Irene) carp off  
Burgess rd h do

Quackenbush David C (Lenora M) emp G-U Inc h Burgess rd

Quackenbush M Marie wid Ralph G h  
Barney Brook rd

Quackenbush Mary Louise h Fairview O B

Quackenbush Ralph G (Leoda M) emp Ben-Mont h Barney Brook rd

Quadland M Warren (Doris) retired h Hill Shadow rd

Quimby Lucy wid John T h122 Scott

Quinlan Building 463 Main

**QUINLAN EDWARD P**

(Doris T) pharmacist and prop  
Quinlan's Drug Store h Jefferson hts

Quinlan Mabel R wid Raymond C h211  
Weeks

**QUINLAN'S DRUG STORE**

(Rexall) Edward P Quinlan prop 463  
Main tel 442-6256 see p 57

Quist E Arnold (Florence S) emp Corning  
Glass Co h Vail rd RD1

**R E A EXPRESS** Herbert A Knapp agt  
County

Rabideau Evelyn (Mrs Richd E) emp  
Frost's Pharmacy h West rd

Rabideau Reginald J emp Fienburg Stores  
Inc r328 Pleasant

Rabideau Richd E (Evelyn) emp Fairdale  
Farms Inc h West rd

Racette Margt wid Peter Pageant

Racicot Aida M wid Philip E h305 Gage

Racicot Beulah (Mrs John J) emp UCCPCo  
h120 Pratt

Racicot John J (Beulah) mech Sim-Sen Inc  
h120 Pratt

Racicot Raymond J (Geraldine M) emp  
Albany NY h136 Burgess rd

Racicot Victor P (Eva Y) emp Washington  
DC h123 Congress

Racine Fernard (Patricia) h Lyons Dist

Rackliffe Earlon S (Blanche) emp HTC  
Mfg Co N B h Cleveland av S

**RADIO STATION WBTN**

Route 7 Harwood Hill see top lines

Raina Claire (Mrs Donald E) sec Lon-  
ergan & Thomas h228½ Park

Raina Donald E (Claire) emp SpECo h228½  
Park

Rainbarrel Restaurant (French) (Alain  
Midiere and Mrs Christiane Midiere)  
Prospect N B

Rallis Jas A (Viola F) pres Four Chim-  
neys h198 Weeks

Rallis Viola F (Mrs Jas A) treas Four  
Chimneys Rstr h198 Weeks

Ralph Harry R emp Vt SH Dept res  
Danby

Ramm Carl H (Philomine) phys Albany  
NY h212 Washington av

Ranch Beauty Shop Mrs Lorraine T  
Vivaldi prop 214 Dewey

Rancourt Lucille M wid Henry E h112  
River

Randall Gratia wid Farrand B h Church  
PO S

Randall Helen G (Mrs W Beach Jr) dental  
hygienist B Sch Dist h315 Prospect

Randall Philip J U S N r315 Prospect

Randall Roger L (Patricia C) emp Ben-  
Mont h309 Weeks

Randall Steph stu r315 Prospect

Randall W Beach Jr (Helen G) emp TEInc  
h315 Prospect

Randlett Jas G (Susan B) retired h  
Sycamore la S

Randlett Susan B (Mrs Jas G) tchr Molly  
Stark Jr High Sch h Sycamore la S

Ransom Edw R (Natalie) tchr BHS h104  
Pleasant

Ranzona Benj M (Edna) emp The Vt  
Container Grove h 231 Grove

**RAPALLO FRED G**

(Anne G) supt Globe-Union Inc h120  
Elm

Ratelle Donald stu h236 Bradford

Ratelle Donat J prop Knotty Pine Restau-  
rant h off Main (1)

Rattell Alma h302 Pleasant

Ray Albert D (Bernice T) emp Ben-Mont  
h114 Congress

Ray Bernice T (Mrs Albert D) (Molly  
Stark Inn) h1067 Main

Ray Chas W (Marie) emp BPO r10 Putnam

Ray Margt D (Mrs Albert T) clk-typist  
Vt State Div Probation & Parole h114  
Congress

Ray's Market Raymond A Paquin prop  
meats and groceries 701 Main

Raymond Dan (Susan) emp UCCPCo h233  
Grandview

Raymond Geo A Jr (Patricia) emp SpECo  
N A h317 Safford

Raymond Grace M wid Geo A emp UCC Co  
h116 Adams

Read Dorothy Mrs tchr Molly Stark Sch h  
Lyons Dist RD2

Ready Walter A (Gladys A) Town of S  
Cemetery Commissioner and farmer  
SS h Jason Daniels rd

Reagan Edw Lr Alice Reagan

Reardon John C (Theresa) emp NETCo  
r105 Putnam

Reardon Theresa (Mrs John C) emp UCCP  
Co r105 Putnam

Record Wayland S emp Johnson Oil Co  
r115 Burgess rd

Red Barn Restaurant (Jos L and Mrs Lu-  
cienne LaFlamme) Ethan Allen Hwys

Red Brick School for Retarded Children  
Harold J Shepard prin off Eagle PO S

**RED CROSS**

see American Red Cross Bennington  
County Chapter 550 Main and p 29

Red-O The antiques Mrs Kyrle S Oder-  
prop 305 North

Reed David A trooper Vt State Police r  
Black Lantern Guest House S

Reed Elvin (Joyce) emp St Johnsbury  
r B & S Trailer pk

**REED HARLEY E**

res engineer Globe Union Inc North  
Bennington rd res inq do

Reed Hiel (Mae) farmer and Town of S  
Fence Viewer h PO Shaftsbury

Reed L Jesse (Hazel W) fore W H Morse  
Const and Lumber Co h White Chapel  
rd RD2

Reed L Jesse Jr (Joanne) emp Watervliet  
Arsenal Watervliet N Y h White  
Chapel rd

Reeves Marianne (Mrs Ronald) tchr B H  
S h Hillside N B

Reeves Ronald (Marianne) tchr B H S h  
Hillside N B

Reginbold Dorothy I emp T E Inc h208  
Grove

Reginbold Fred E emp E S Mfg Co r208  
Grove

Reginbold Richd H r208 Grove

Reich Evelyn Mrs h115 Union

Reid Shirley M tchr B H S res inq do

Reisenberg Leonard J (Wilhelmina)  
planning dir Bijur Lubricating Corp  
h218 Union

Reilly Edw A (Florence E) elec Green-  
Acres Motel h N Bennington rd RD1

Reilly Florence E (Mrs Edward A) (Green  
Acres Motel) h N Bennington rd RD1

Reilly Margt emp HWP Mem Hosp h311  
Gage

Reilly Philip L (Marion M) emp PCo h120  
Putnam

Remco Heating & Insulation Co aluminum  
products and Frigidaire appliances  
Russell E Mack prop 108 Union

Remington Esther K wid Harry G emp  
HWP Mem Hosp h110 Jefferson av

Remington H Glenn (Mary L) emp SpECo  
NA h319 Washington av

Remington Louis N (Jennie M) retired  
h213 Union

Remington Rand Sales & Service J Philip  
Hall mgr typewriters 431 Main

**RESCH J TYLER**

editor Bennington Banner r Houghton  
la

Restino John J (Martha L) sprayer HTC  
Mfg Co h111 Hicks av

Restino Jos P (Pauline M) mgr Blue  
Flame Gas Service h141 N Bennington  
rd

Retail Credit Co service reports Robt A  
Bach insp 338 Main

Revett Leon E emp ANCo h196 North

Revette Arnold (Margt A) carp h Chapel rd

**REXALL DRUG STORE**

Quinlan's Drug Store 463 Main see p  
57

Reynolds Alice L (Mrs L Henry) emp UCC  
h117 Lyons

Reynolds Carl E (Josephine C) emp Ben-  
Mont h314 N Bennington rd RD1

Reynolds Claude E (Joan A) driver Wright-  
Way Lndy Inc h129 Lebianc av

Reynolds Ernest W (Roberta L) emp Eagle  
Square h Ethan Allen hwy S

Reynolds June S (Mrs Robt J) sewing  
mach opr h Willow rd

Reynolds L Henry (Alice L) shop fore Bill  
Hogan Chevrolet-Cadillac Inc h117  
Lyons

Reynolds Leon A (Eliz B) retired h207  
Division

Reynolds Robt J (June S) elec G U Inc h  
Willow rd

Reynolds Walter dep sheriff B County  
res Rupert

Reynolds Wm retired r Robt J Reynolds

**RICCI ALBERT J**

(Ruth R) pres-treas Better TV Inc of  
Bennington res Keene N H

Rice C Edw (Jean) emp E S Mfg Co h  
Park St ext

Rice Carl E (Gertrude E) h off White  
Creek rd PO N B

Rice Carl G (Gail H) tchr Manchester  
h Pleasant Valley

Rice Chas E (Eleanor R) emp Bijur Corp  
h105 Charles

Rice Clark S (Lillian M) retired r Hough-  
ton la

Rice Edna T Mrs h Monument rd

Rice Edw A (Dorothea P) dist sanitarian  
Vt Dept of Health h inq do

Rice Ethel M wid John P h Lyons Dist  
RD2

Rice Floyd J (Helena) farmer h South RD1

Rice Frank farmer h Ethan Allen hwy RD2

Rice Henry E (Evelyn) retired h139½ North

Rice Lillian (Mrs Clark) emp Lally Mfg  
r Houghton la

Rice Lincoln emp Wm E Daily h off Ethan  
Allen hwy S

Rice Lincoln N (Ellen) emp CVt PS Corp  
h Ethan Allen hwy S

Rice Marian (Leona) emp PCo h S Stream  
rd

Rice Mark E (Lydia) farmer h Ethan  
Allen hwy RD2

Rice Mary E Mrs personnel sec Ben-Mont  
h Houghton la

Rice Olive B wid Marion h River rd

Rice Raymond G (Regina E) emp Benn  
Garage Corp h141 Ben Mont av

Rice Richd J (Annette E) emp TEInc h  
Dunham av S PO N B

Rice Ronald B r Floyd J Rice

Rice Steph farmer r Frank Rice RD2

Rice Wilber C (Jean) emp H F h Hill  
Shadow rd

Rich Blanche P wid Claude A h114 Im-  
perial av

# MOTOROLA Babcock Electric

TELEVISION - RADIO - STEREO - SOUND SYSTEMS RENTALS  
MORGAN ST. EXT. Tel. 442-9248 BENNINGTON SALES and SERVICE

BENNINGTON DIRECTORY - 1965

199

- Rich Eliz H wid Hiram F treas Mt Anthony Country Club h212 Dewey
- Rich W Kendall "Ken" (Roberta W) tchr BHS and member N B Board of Trustees h River rd N B
- Richard Alsid P (Nettie) emp UCC h Silk rd
- Richard Arth J (Corriane) emp NETCo h Woodford rd
- Richard Rose h118 S Branch
- Richard's Restaurant Richd Perrott prop 135 Depot
- Richards Alsid G (Barbara) emp NCCo h19 Greenwich S PO N B
- Richards Jos F (Louise Y) emp Amsterdam N Y h219 North
- Richardson Jas E (Thelma M) emp G U Inc h326 South
- Richey Carl L (Janet) emp J Philips Hall and repairman Evans News-Office Equip r115 Prospect
- Richmond Burton W (Carl A) emp NETCo h219 Depot
- Richmond Ethel M h312 Safford
- Richter Nancy L r200 Depot
- Rickert Arth R (Mabel G) retired and village water comm Ward 4 h509 Gage
- Ricks R Arnold tchr B College res inq do
- RIDDLE JOHN P**  
(Marion) associate sec Young Men's Christian Association and member Bennington Graded School District Trustees h810 Gage
- Riel Edw C (R Anna) retired h331 Elm
- Riemann Harold W (Marion) upholstering supt HTC Mfg Co h College N B
- Rigatti Feruccio h119 Putnam
- Rigg Arlene (Mrs Jas) (Terrace Restaurant) h Ethan Allen hwy S
- Rigg Jas (Arlene) (Terrace Restaurant) h Ethan Allen hwy S
- Riley Bert C (Martha B) h113 Holden
- Riley Edma (Eliz) fore Wm E Dailey Inc h Bank St ext PO N B
- RILEY ELIZABETH M**  
(Mrs Franklin A) (Kirkside Motel) h250 Main
- RILEY FRANKLIN A**  
(Elizabeth M) (Kirkside Motel) and trustee Bennington Graded School District h250 Main
- Riley Philip F (Alice) (Pratt & Riley) h208 Park
- Riley Rena wid Francis J clk Atkins Jewelry h204 Bradford
- Riley Wm A (Laura M) emp Geo E Shea h314 County
- Riley Wm J (Mary E) emp Pownal h303 Grove
- Ringheiser Chester C (Millis) news editor Banner Publishing Co res Arlington
- Ripley Theo bldr r129 North
- Rivers Norman C (Patricia C) emp Fairdale Farms h712 Gage
- Rivers Patricia C (Mrs Norman E) emp B College h712 Gage
- Rizio Clara L (The Corner Shop) h203 Union
- Roach Donald S (Nathalie R) chiropractor 256 North h do
- Roach Philip V (Ada M) retired h Holliday dr S
- Robare Kathleen sec G U Inc r241 Elm
- Robare Leon A retired h241 Elm
- Robelen Helen E Mrs emp Peter's Ice Cream Shop h528 Main
- Roberto Jos P (Laura B) emp PO h Morgan ext
- Roberts Armand P prop B Launderette res S Glens Falls N Y
- Roberts Isabelle M Mrs dramkr h301 Depot
- Roberts Margt wid Ivor h214 Bradford
- Roberts Margt E Mrs emp office PCo r Mechanic N B
- Robinson Agnes wid John F h Church S
- Robinson Arth F (Anna) emp PCo and prop Robinson's Greenhouse h Silk rd Haynes Cor Dist
- Robinson Beagie wid Lester J h Water N B
- Robinson Chas J (Florence H) prop Robinson's Fire Fighting Equip h Eagle PO S
- Robinson George A (Mary H) retired h Silk rd
- Robinson Gerald B lab r Mrs Agnes Robinson
- Robinson Helen E (Mrs Wm C) emp T E Inc h113 Main
- Robinson Louise E (Mrs Richd A) emp TEInc S h Eagle PO S
- Robinson Mabel B Mrs h19 Beech ct
- Robinson Raymond (Johanna) supt Hall Farm h Park N B
- Robinson Richd A (Louise E) emp Hall Farm N B h Eagle PO S
- Robinson Sandra (Mrs Roger J) nurses aide Sourdiffe Nursing Home r do
- Robinson Walter L h105 Morgan
- Robinson Wm C (Helen) v-pres Walker's Mkt Inc h113 Main
- Robinson Winfield J (Louise B) carp h White Chapel rd
- Robinson's Fire Fighting Equipment Chas J Robinson prop Eagle PO S
- Robinson's Greenhouse Arth F Robinson prop Silk rd Haynes Cor Dist
- Rochelle Gordon D shovel opr Wm E Dailey Inc res E Dorset
- Rock Lawrence h311 Main
- Rockwell Carlton A (Alice) h N Bennington rd
- Rockwell David A (Arlene T) mech eng UCCPCo h135 N Bennington rd
- Rockwell Marion B (Mrs Reginald L) emp UCC h N Bennington rd
- Rockwell Reginald L (Marion B) emp HTC Mfg Co h N Bennington rd
- Rockwood Agnes E society editor B Banner r326 Park
- Rockwood Bert F (Patricia F) emp Beshara Bros h110 Prospect

# KIRKSIDe MOTEL

2 BLOCKS FROM DOWNTOWN  
250 MAIN ST.

Tel. 447-7596

FRANKLIN and ELIZABETH RILEY

OPEN YEAR AROUND  
BENNINGTON

200

1965 - H. A. MANNING COMPANY'S

- Rockwood Eliz L h109 Branch  
Rockwood Laura A h703 Main  
Rodriguez Jos (Tere) (Sky Top Motel & Brick Cabins) h Ethan Allen hwy Rte 7  
Rodriguez Tere (Mrs Jos) (Sky Top Motel & Brick Cabins) h Ethan Allen hwy Rte 7  
Rogan Rose D wid Patk J h166 North  
Rogers Fannie J wid Frank A prop Edgewater Inn h324 Pleasant  
Rogers Florence (Mrs Ralph R) emp Ward's Store h159 Ben Mont av  
Rogers Florence I wid A E h608 Main  
Rogers Fredk M (Marion E) emp HTC Mfg Co h Hillside  
Rogers George A (Dorothy) emp Ben-Mont and town pound keeper h Park St ext  
Rogers Geo J (Ruth V) retired h129 Beech  
Rogers Jas A (Janet) emp Ben-Mont h Hunt  
Rogers Joan E emp Putnam Mem Hosp r159 Ben-Mont av  
Rogers Josephine stu r Park St ext  
Rogers Kathleen J (Mrs Geo) emp HWP Mem Hosp res R D 2  
Rogers Ralph R (Florence C) emp Ben-Mont Papers Inc h159 Ben Mont av  
Rogers Ralph R Jr emp Ben-Mont r159 Ben Mont av  
Rogers Roy (Dorothy M) emp Bijur Lubricating Corp h 161 Ben-Mont av  
Rogers Roy E r161 Ben Mont av  
Rogers Susan clk M H Fishman Co r159 Ben Mont av  
Rogers Thos emp Benn Pastry Shop r Ben Mont av  
Rogers Thos F plant mgr Bijur Lubricating Corp h Morgan ext  
Rogers Wm M (Dorothy F) emp Rockwood Mills h153 N Bennington rd  
Rogerson Arth W (Marilynn A) tech adv and writing SpECo N A h247 Grandview  
Roglaski Casimir E (Helen K) emp Morse & Butler Inc h 316 Silver  
Rohinsky Harry (Marie Claire) tchr NBHS h743 Main  
Rollins Harold retired r205 Bradford  
Romano Michl R (Dorothy M) h161 Morgan  
Rooney John retired h Monument av  
Root Luella K (Mrs Richd) LPN HWP Mem Hosp h224 Union  
Root Marjorie E wid Henry G h 144 Union  
Root Richd (Luella K) emp HWP Mem Hosp h224 Union  
Rose Agnes wid Frank h109 McCall  
Rose Cottage Mrs Paul Clifford prop 311 North  
Rose Geo C (Lena) retired h922 Gage  
Rose Gordon R (Marjorie) emp HTC Mfg Co h223 Beech  
Rose Leon L (Louise M) prop Rose's Grocery h142 Scott  
Rose Louise M (Mrs Leon L) clk Rose Grocery Store h142 Scott  
Rose Marjorie (Mrs Gordon) emp Warren Wire h223 Beech  
Rose Nelson L retired r920 Gage  
Rose's Grocery prop Leon L Rose 138 River  
Rosen Stanley (Beverly) instr B College r do  
Rosenthal Shirley P LPN HWP Mem Hosp h614 Main  
Roseway Beauty Salon The Mrs Rose I Sweet prop 30 Sage N B  
Ross Nelson D (Ruth) emp NETCo res Manchester Center  
Rotary Community Park end North  
**ROTHROCK JOHN B**  
librarian Bennington Free Library res Shaftsbury PO Box 246 North Bennington  
Roucoulet Agnes L wid Frank F h252 Ben Mont av  
Rounds Mary (Mrs Saml H) emp HWP Mem Hosp h134 W Main  
Rounds Saml H (Mary) emp Ben-Mont h134 W Main  
Rousseau Alfd A (Agnes) farmer h Fairview O B  
Rousseau Arth G (Adeline B) retired h258 Ben Mont av  
Rousseau Arth J (Rosilda) emp Arlington h119 Congress  
Rousseau Caroline S (Mrs Robt A) emp TE Inc h Filmore  
Rousseau Dennis P (Joan A) emp Lally Mfg Co h264 Ben Mont av (tr)  
Rousseau Ernest J (Flora M) retired h208 Lincoln  
Rousseau Joan A emp ESMfgCo h264 Ben Mont av  
Rousseau Richd L emp PCo r262 Ben Mont av  
Rousseau Robt A emp Pownal r258 Ben Mont av  
Rousseau Robt A (Carolyn S) emp Ben Mont h Filmore  
Rousseau Rosilda (Mrs Arth J) emp Ben Mont h119 Congress  
Rousseau Wm P (Alice) retired h230 Ben Mont av  
Rowe Barber Shop Roger P Rowe prop 106 School  
Rowe Carl lab r Wallie Rowe RD2  
Rowe Harold R (Audrey P) slsm Wilson Ford h140 Dewey  
Rowe John D (Beverly J) emp HTC Mfg Co h Park  
Rowe Leonard C (Muriel B) instr B College h Mattison rd N B  
Rowe Mary E wid Wm G emp Hoy Mfg Co h234 1/2 Bradford  
Rowe Phyllis office wkr Ben-Mont r Wallie Rowe  
Rowe Roger P (Pauline) prop Rowe Barber Shop h106 School  
Rowe Wallie (Helen) h Branch ext RD2  
Rowland David A (Ruth R) emp Griffin Inc Arlington h Houghton N B  
Rowland Harriet A h138 Park  
Rowley Helen E r138 McKinley



# WILLS AGENCY, INC.

Tel. 442-5416  
116 SOUTH ST. BENNINGTON

Insurance - Real Estate

BENNINGTON DIRECTORY - 1965

201

- Roy Adelard O (Martha H) emp Bijur Lubri-  
cating h208 Silver
- Roy Alfd J (Imelda) retired r216 Gage
- Roy Antoinette Mrs h108 Norton
- Roy Cecile M (Towne Beauty Salon) 628  
Main res inq do
- Roy Edith L stu r208 Silver
- Roy Edw S r220 Ben Mont av
- Roy Imelda A (Mrs Alfd) spooler Tzaims  
Lukus r216 Gage
- Roy Francis (Diane) elec D & D Jovilette  
Electric Supply Inc h226 Ben Mont av
- Roy Henrietta Mrs bkpr J H Winslow  
Plumbing & Heating Supply Co Inc
- Roy Kenneth (Pauline) emp Gay's Exp h  
Park St ext
- Roy Marden (Mary A) emp Pownal h108  
Norton
- Roy Martha H (Mrs Adelard O) emp B  
Banner h208 Silver
- Roy Regina B h220 Ben Mont av
- Roy Robt J (Dorothy M) mgr Atlantic  
& Pacific Tea Co h325 Silver
- Rudd Howard H (Eliz L) office mgr and  
C L White Paint Glass & Wallpaper  
Store h320 Main
- Rudd Jane E asst librarian Bennington  
College h111 Grandview
- RUDD M E CO**  
D & D Jovilette Electric Supply Inc  
prop electrical appliances and elec-  
trical contractors 201 South tel  
442-9056 see p 35
- Rudd William E emp Union Carbide Corp  
h inq do
- Ruditis Anthony J clk B Tile Co h302  
Pleasant
- Ruggles Howard heavy equip opr Wm E  
Dailey Inc r Shafts Hollow N B
- Rusiloski Benj tchr BCHS res inq do
- Ruskin Abe (Esther B) prop Ruskin The  
Mover h128 Union
- RUSKIN TAXI**  
(Everett C Wager and Mrs Elma I  
Wager) radio controlled cars 446  
Main tel 442-6356
- Ruskin The Mover Abe Ruskin prop local  
and long distance moving 446 Main  
storage 306 Safford
- Russ Robt W (Ann G) plant supt TEInc h  
George NB
- Russell Carolyn emp Vt Bank & Trust Co  
r318 Safford
- Russell Chas A (Marcia) retired h109  
Putnam
- Russell Donald (Amelia M) const wkr h110  
Pleasant
- Russell Elwood A (Susan A) emp GUInc h818  
Main
- Russell Fred C (Anna E) gardener  
H P McCullough h28 Bank N B
- Russell Gilbert (Lila) emp Wm Dailey h10  
Bank N B
- Russell Kath wid Harry M h420 South
- Russell Leland H (Eliz) emp H M Tuttle Co  
h318 Safford
- Russell Leland H Jr emp Geo E Shea h318  
Safford
- Russell Lila (Mrs Gilbert) clk N B First  
Nat Bank h10 Bank N B
- Russell Percy S (Amy) retired h Leonard
- Ryan Bernard F (Mildred C) asst post-  
master PO h Jefferson hts
- Ryan Chas J Jr (Patricia A) pmtr h Cold  
Spring rd S
- Ryan Charlotte B (Mrs John) div clk  
CVI PS Corp h116 Putnam
- Ryan Francis (Dorothy) emp Hall Farm N B  
h Park N B
- Ryan Fred retired r116 Putnam
- Ryan Henry J (Martha W) emp Ben-Mont h  
105 W Main
- Ryan Henry M r104 Valentine
- Ryan J Geo (Martha A) village trustee  
Ward 4 and bkpr H M Tuttle Co h110  
Pratt
- Ryan John F emp Bijur Corp r116 Putnam
- Ryan John J (Charlotte) patrolman BPD  
h116 Putnam
- Ryan John J retired h Prospect N B
- Ryan Jos P (Margt K) stock man Johnson  
Oil Co Inc h106 Dewey
- Ryan Julia M wid John C h333 School
- Ryan Julia N wid Thos P h104 Valentine
- Ryan Kath M r105 W Main
- Ryan Martha W (Mrs Henry J) emp TEInc  
h105 Main
- Ryan Mary F Mrs sten Ben-Mont h307  
North
- Ryan Patricia A (Mrs Chas J Jr) nurse B  
College h Cold Spring rd S
- Ryan Patricia J treas Evans News Office  
Equipment Inc res S
- Ryan Thos H r105 W Main
- SACHLOS ANDOMAHY wid Gus G h109  
Jefferson av
- Sacred Heart Church Rev Joseph F Wise-  
man CSC pastor assistants Rev  
Lawrence C McAuliffe CSC Rev  
Vincent J Spinelli CSC and Rev  
Thaddeus Swertz CSC 307 School
- Sacred Heart School Sisters of St Joseph  
in charge Sister Mary St Hilary prin  
rear 307 School

For Fine Foods  
EAT AT

## PRINCE'S RESTAURANT

1st and 3rd Class License  
712 MAIN STREET

ALBERT A. and IONA L. LEMIEUX  
Tel. 442-9726 BENNINGTON



# BENNINGTON MOTEL

NEXT TO "Paradise"  
143 MAIN ST.

Phone 442-5479

JOE and LEE ABBOTT  
BENNINGTON

202

1965 - H. A. MANNING COMPANY'S

St Amand Madelaine psychiatric social  
wkr United Counseling Service of  
Bennington County Inc h inq do

St Francis de Sales Academy Sisters of St  
Joseph in charge Sister Fidelis prin  
173-175 North

**ST FRANCIS de SALES CHURCH**  
W Main Rt Rev Msgr Francis B Flana-  
gan pastor Rev Richard McGowan  
and Rev Thomas A Bransfield asst  
pastors rectory 207 Main tel 442-  
4518 Masses Sunday 6:45 8:00 9:15  
and 10:30 a m Holy Days of Obligation  
6:00 7:00 and 9:00 a m 5:15 and  
7:00 p m Daily Masses 7:00 and  
7:30 a m First Fridays 7:00 7:30 a m  
and 5:15 p m see p 27

St John Edw W (Christine) emp Dean B  
Yarnal Inc h260 Ben-Mont av

St John Jos F (Agnes M) mill wkr Bijur  
Lubricating Ser h119 Pleasant

St John The Baptist Roman Catholic Cem-  
etery Mechanic rd N B

**ST JOHN THE BAPTIST ROMAN CATHO-  
LIC CHURCH**  
Houghton North Bennington Rev  
Walter F Miller pastor tel 442-6200  
Masses Sunday 8:00 9:30 and 11:30 a  
m Week Day Masses 7:00 a m Holy  
Days 7:00 a m and 5:30 p m First  
Friday 7:00 a m Confessions Satur-  
day 4:00 and 7:00 p m see p 28

**ST JOHNSBURY TRUCKING CO INC**  
William C Austin mgr 319 N Benning-  
ton rd tel 442-2211 see p 64

**ST JOSEPH COLLEGE**  
a Junior College offering courses in  
Business Administration Secretarial  
Science and Liberal Arts Sister Mary  
Christine pres Main opp Bennington  
tel 442-5736 see p 40

St Joseph Convent Sisters of St Joseph  
in charge Sister Mary Annunciata  
superior Catamount Ia

**ST PETER'S EPISCOPAL CHURCH**  
200 Pleasant cor School tel 442-2911  
The Rev Frederick B Wolf rector and  
The Rev Donald A Webster associate  
rector Holy Communion 7:30 a m  
Parish Eucharist and Church School  
9:15 a m Morning Prayer and Sermon  
11:15 a m (Choral Eucharist first  
Sunday) Week Days Holy Communion  
Wednesday 7:00 a m and Thursday  
9:45 a m Daily Morning Prayer 9:00  
a m and Evening Prayer 5:15 p m see  
p 26

**ST PETER'S EPISCOPAL CHURCH  
PARISH OFFICE**  
200 Pleasant

St Thomas' Hall dormitory (Sisters of St  
Joseph) 179 North

Salem Chas G (Priscilla D) dentist 107  
Elm h Sharon dr

Salem Eliz sec Eug V Clark r819 Main  
Salem Geo (Eve) (Salem's Mkt) h817 Main

Salem Henry (Salem's Mkt) r819 Main  
Salem Minnie wid Geo h819 Main

Salem's Market (Geo Salem and Henry  
Salem) 831 Main

Saliba Wm J (Joyce H) staff mgr Metropoli-  
tan Life Ins Co h Anthony dr

Sallisky Evelina Mrs emp UCCPCo h258  
North

Sallisky Florence wid Edw h Ethan Allen  
Hwy S

Salmon Asahel (Marie) retired h School N B

Salmon Marie E emp Mrs Hall P  
McCullough h School N B

Salmon Ransom (Dagmar E) chauf H P  
McCullough h School N B

Salter Shirley S Mrs tchr N B Sch h714  
Gage

Saltzman Saml (Celia) retired h321 School

**SALVATORE ERNEST A**  
(Rita) prop Salvatore's Shoe Store h  
Hunt

Salvatore Frieda wid Mark h319 Weeks

**SALVATORE'S SHOE STORE**  
prop Ernest A Salvatore 355 Main  
tel 447-7439 see back cover

Salwen Bert instr B College res inq do

**SAMUEL ROBERT O**  
pres Benn-Adams Inc res North  
Adams Mass

Sanborn Lorenzo D (Gwenneth M) emp  
ESMfgCo and Overseer of the Poor  
Town of S h East PO S S

Sanders Cora wid Jay h Vail rd  
Sanders Harry L Jr (Shirley A) prop  
Breezy Sea Fooda h RD2 PO S

Sanders Jerod stu r Vail rd Mrs Cora  
Sanders

Sanders Norma (Mrs Jerod) proof dept The  
Vt Bank and Trust Co r138 Park

Sandquist Geo R (Lillian) emp Greenberg's  
h PO S

**SANDQUIST LILLIAN**  
(Mrs George) library asst Bennington  
Free Library h Shaftsbury RFD

Sandrin Alice Mrs tchr NBHS r Overlea  
rd N B

Sandrin Anton retired h Overlea rd N B

**MULLEN-MAYFLOWER**  
AGENTS FOR MAYFLOWER TRANSIT  
Call Collect 663-3776

LOCAL and LONG DISTANCE  
**MOVERS**

Serving Northern Berkshire Since 1880  
BONDED WAREHOUSE STORAGE-PACKING

# HANSON-WALBRIDGE FUNERAL HOMES

Tel. 442-4329  
213 WEST MAIN ST.

DEAN F. HANSON, Director  
AMBULANCE SERVICE

Tel. 375-2222  
ARLINGTON

BENNINGTON DIRECTORY - 1965

203

Sandrin Wm stu r Overlea rd N B  
Sands Barbara (Mrs Dale R) emp FNS  
Twitchell Hill rd PO S  
Sands Dale H (Barbara) emp HTC Mfg Co  
h Twitchell Hill rd PO S

**SANTARCANGELO SALVATORE**  
(Ethel) prop Ideal Fuels and distribu-  
tor Gulf Oil Corp and real estate  
broker 114 Ben Mont av rep Federal  
Homes and rep Black & Decker Mfg  
Co and pres Bennington Village h  
Monument Circle

Santo Carl N (Florence B) h315 Washing-  
ton av  
Santo Pasquale (Irene A) artist h224 Dewey  
Santo Violette C div clk CVI PS Corp r224  
Dewey  
Santway Robt W (Claire S) emp SpECo  
h Frost rd  
Sarcka E E retired h Cold Spring rd  
PO S  
Sargent Ima F wid Daul R clk Thrift Shop  
h228 Washington av  
Sauer Andrew farmer h Gore Hill rd  
Sauer Chas farmer h Gore Hill rd  
Sauer Chas A (Mary J) emp Monument  
Roofing Co Inc h223 Park  
Saul's Department Store 123 North pres-  
treas Saul Miller v-pres Stanley  
Miller sec Mrs Francis Miller  
Saunders Clifford A mech r311 South  
Saunders Douglas E (Susanne J) h111  
Burgess rd  
Saunders Edw (Corrine) h233 Depot  
Saunders Frank M emp PCo r Eagle PO S  
Saunders Ida wid Bert H tourist home 311  
South h do  
Saunders Janet B Mrs personnel wkr F W  
Woolworth Co r215 Dewey  
Saunders Lucy M Mrs h Eagle PO S  
Sausville Adeline Mrs emp Ben-Mont  
h234 Ben Mont av  
Sausville Alice M (Mrs Jos F) lab tech  
HWPMemHosp h White Chapel rd  
Sausville Anna wid Edw A prop Columbia  
Hotel h135 Depot  
Sausville Armenia r Sourdiffe Nursing  
Home S Stream rd  
Sausville Bernadete emp W T Grant Co  
r203 Scott  
Sausville Chas A (Delia B) retired h118  
Dewey  
Sausville Chas J (Dorothy H) clk Adams  
Hdwe h128 Beech  
Sausville David emp Harte Theatre r235  
Maple  
Sausville Edw J r135 Depot  
Sausville Edw J (Deline) r234 Ben-Mont av  
Sausville Eliz (Mrs Robt E) emp Belle-  
mare & Sons h155 N Bennington rd  
Sausville Francis A (Janet B) fore TEInc  
h Rooney's ct  
Sausville Harold J (Margt) emp TEInc  
h230 North

Sausville Irene M anesthetist HWPMem  
Hosp r118 Dewey  
Sausville Janet B (Mrs Francis A) sec  
Walbridge-Knapp Ins Inc h Rooney's  
ct  
Sausville Jos F (Alice M) carp h White  
Chapel rd  
Sausville Leona H nurse 118 Dewey r do  
**SAUSVILLE LOUIS F**  
(Olga M) Selectman Town of Benning-  
ton and ins slsman h341 Dewey  
Sausville Mary A wid Jos D h107 Gage  
Sausville Olga M (Mrs Louis M) nurse  
HWPMemHosp and 341 Dewey h do  
Sausville Paul (Mary Jane) emp Burgess  
Bros h Park st ext  
Sausville Robt E (Eliz) spinner Tzaims  
Lukus Inc h 155 N Bennington rd  
Sausville Theod O (Thelma) emp Ben-Mont  
h203 Scott  
Sausville Thos J (Shirley H) mason h Park  
St ext  
Sausville Wm J retired h Lyons Dist RD2  
Sausville Wm J Jr (Beatrice R) emp Town  
of B Co h Lyons Dist  
Savage Hiram G (Ruth) sls Ralston Purina  
Co h110 Imperial av  
Savage Ruth (Mrs Hiram G) clk E L Nich-  
ols Store h110 Imperial av  
Savelle Geo N (Eileen B) emp Thomson Mfg  
Co h East rd  
Savory Harriet V (Mrs Philip P) clk  
Boutique Tzaims Lukus Inc h Cata-  
mount la  
**SAVORY PHILIP P**  
(Harriet V) editorial and feature edi-  
tor Bennington Banner Main h Cata-  
mount la  
Sawyer Albert E (Eunice D) lab h off Fill-  
mord  
Sawyer Ann C (Mrs Chas J) switchboard  
opr HWPMem Hosp h146 Imperial av  
Sawyer Cath Mrs emp Adams Mass h140  
Ben Mont av  
Sawyer Chas J (Ann) prop Sawyer's Flying  
"A" Ser h146 Imperial av  
Sawyer Danl (Cath) orderly Vt Soldiers  
Home h136 Ben Mont  
Sawyer Minnie Mrs h123 Ben Mont av  
Sawyer Richd P (Gail) emp Burlington  
h107 Lyons  
Sawyer Sylvio J emp Pownal r125 Ben  
Mont av  
Sawyer's Flying A Service Chas J Sawyer  
prop 636 Main  
Scandinavian Knitters (Carl G and Eva  
Jacobson) Woodford rd  
Scanlon Jas E retired h246 Park  
Scanlon Justine D sec John B Harte  
r246 Park  
Scanlon Maureen A nurse HWPMem Hosp  
r246 Park  
Scarey Agnes wid John E h10 Bank N B  
Scarey Ann stu r Scarey la  
Scarey Chas B (Helen) farmer and town  
liater S h River rd

# AAA CATAMOUNT MOTEL AAA

THOMAS and FREIDA MAKIN

500 SOUTH ST., RTE. 7

Tel. BENN. 442-5977

OPEN ALL YEAR  
AIR CONDITIONED

204

1965 - H. A. MANNING COMPANY'S

- Scarey Danl J (Ellen C) retired h Scarey  
la N B  
Scarey Ellen C (Mrs Danl J) clk ANCo  
h Scarey la N B  
Scarey John C (Joyce A) lab Wm E Dailey  
Inc h McCarthy Acres N B  
Schaad Peter (Mary Ann) veterinarian h  
West rd  
Schaaf Mary R h Dewey St ext O B  
Schafer Cecile C (Mrs Edw) r Prospect  
Nursing Home  
Schenna Janet A r Willows Mobile ct (tr)  
Schenna Lewis C (Jeanette) emp G-UInc r  
Willows Mobile ct (tr)
- SCHIEMENZ PATRICK**  
Inner Guard Benevolent Protective  
Order of Elks and emp I B M dept  
Ben Mont r113 Spring  
Schlemenz Wm F emp B Mills h113 Spring  
Schindler Wm C (Ruby L) retired h339  
South  
Schlabach Anne V instr B College r do  
Schlorff Paul W Mrs h Town Line rd S sum  
r East rd  
Schloterer Rose Mrs emp Thomson Mfg  
Co h629 Main  
Schmidt Beverly sec HWP Mem Hosp r411  
Gage  
Schmidt Leeta B Mrs nurse's aide HWP  
Mem Hosp r411 Gage  
Schmiguel Emil H prop Brazells Rstr res  
H F  
Schmitt Caroline (Mrs Coulter) emp  
Banner Publishing Corp r702 Main  
Schneski Andrew J (Helen S) emp B College  
r228 Putnam  
Schneski Mary emp TEInc r228 Putnam  
Schneski Patricia nurse Crescent Mance  
Nursing Home r228 Putnam  
Schocket Jos (Marcelline) prop B Auto  
Wrecking & Junk Co h322 Elm  
Schonbeck Gail B (Mrs Gunnar I)  
(Schonbeck Musical Instrument Co)  
and (Schonbeck Hardware) h Benning-  
ton College Campus N B  
Schonbeck Gunnar I (Gail B) instr B  
College and (Schonbeck Musical Instru-  
ment Co) and (Schonbeck Hardware)  
h Bennington College Campus N B  
Schonbeck Hardware (Gunnar I and Mrs  
Gail B Schonbeck) Prospect cor  
Pleasant N B  
Schonbeck Musical Instrument Co (Gunnar  
and Mrs Gail B Schonbeck) Prospect  
cor Pleasant
- SCHOOLS**  
see Bennington Town and Village of  
Schools and p 15 and 41
- Schramm Fronia S wid Jos P r205 Maple  
Schramm Gladys I wid Geo M h254 Union  
Schramm John H (Cath) retired h339  
Safford  
Schramm Jos M mech r254 Union  
Schultz Rita (Mrs Robt E) lab tech HWP  
Mem Hosp h Pageant  
Schultz Robt E (Rita G) emp HTC Mfg Co h  
Pageant RD1  
Schultz Seymour village water comm Ward  
6 res inq 205 South  
Schurink Henry (Janet) farmer h Cold  
Spring rd S  
Schuster Frank H (Sarah A) retired h822  
Gage  
Scott Alfd Rev (Helen L) pastor N B Baptist  
Church h19 Church N B  
Scott Martin W (Maude K) pres-treas A H  
Winslow Inc h215 Pleasant  
Scott Mary Jane Mrs tchr Molly Stark  
Jr H S h353 Elm
- SCOTT WALLACE P**  
(Ursula) dean of studies and instr  
Bennington College r do  
Scott Willie (Marjorie) emp Mt Snow h  
Hoadley rd (tr)  
Scovill Doris agt B Travel Agency r South  
Scovill Dorothy J h406 B South  
Scrivens Eug G (Lillian E) emp UCCPCo  
h Sycamore la  
Scrivens Lillian E (Mrs Eug) emp Bijur  
Lubricating Corp h Sycamore la  
Scrivens Linda D ser hostess Sperry  
Hutchinson Co res Petersburg NY  
Seale Chauncey W (Mildred B) clk Beecher  
Drugs h Silk rd  
Seale Natalie (Mrs Robt B) nurse h151  
Morgan  
Seale Robt B (Natalie) pharm Beechers  
Drug h151 Morgan  
Sears Cora (Mrs Robt) emp B Brush  
Co Inc h Park St ext  
Sears Georgianna Mrs h201 Union  
Sears John E (Margt C) emp SpECo h219  
Grove  
Sears Margt C (Mrs John E) emp SpECo  
h219 Grove  
Sears Robt (Cora) prop B & S Tr Pk h Park  
St ext  
Sears Robt plate mkr PCo res inq do  
Sears Roebuck and Co Thos F Donoghue  
mgr catalogue sales office 194 North  
Sears Wm glazier C L White Paint &  
Wallpaper Store r219 Grove  
Second Congregational Church pastor  
Rev Chas D Meyers 115 Hillside  
Secoy Paul W emp TEInc r717 Main  
Seguin Maurice L (Bernice M) emp Albany  
NY h Merson

## J. H. Winslow Plumbing & Heating Supply Co. Inc.

CONTRACTORS - FUEL OIL - BOTTLED GAS - WHOLESALE - RETAIL  
303 DEPOT ST. Tel. 442-6308 DAVID L. HAYDEN, Mgr.

# WILLS AGENCY, INC.

Tel. 442-5416  
116 SOUTH ST.

BENNINGTON

Insurance - Real Estate

BENNINGTON DIRECTORY - 1965

205

- Selective Service Local Board No 2 Mrs  
Viola M Conley clk in charge 422 Main
- Senecal Beverly r116 Scott
- Senecal Chas D (Pauline A) pres Sim Sen  
Ind Inc h North Bennington rd (Rte 67A)
- Senecal Corliss L (Zona L) h108 Morgan
- Senecal Cynthia A emp Thompson Mfg Co  
r239 Division
- Senecal Earl J (Flavian) emp Lally Mfg Co  
h239 Division
- Senecal Edith M Mrs emp fountain Wool-  
worth's h Woodford rd RD2
- Senecal Flavian (Mrs Earl J) emp Thomson  
Mfg Co Inc h230 Division
- Senecal Frank W r114 Fillmore
- Senecal Geo (Lorraine) emp B Brush Co  
h218 Grove
- Senecal Joan sec SpECo N Adams Mass r  
Lewis H Senecal
- Senecal John T retired h West rd
- SENECAL LEWIS H**  
(Henrietta) prop Senecal Sound Center  
h Willow rd
- Senecal Mary (Mrs Theod) emp F W  
Woolworth Co r Woodford rd
- SENECAL SOUND CENTER**  
Lewis H Senecal prop musical instru-  
ments Hi-Fi Stereo radios string and  
band instruments records etc 501  
Main
- Senecal Theod (Mary) r Woodford rd
- Senecal Virginia M r Mrs Edith M Senecal
- Sennett Jas F (Helen M) lwyr 640 Main  
res H F
- Sennett Mary E r141 Sewey
- SENNETT WILLIAM C**  
(Mary E) lawyer 640 Main tel 442-  
5458 h141 Dewey
- Sennett Wm J stu r141 Dewey
- Seven States Gas Co (Div Fuelane Corp) L  
Gordon Moore mgr 332 Main
- Seventh Day Adventist Church Merle A Ty-  
ler pastor 103 Burgess rd
- Severance Lester taxi driver Abe Ruskin  
r309 Main
- Severy Barbara E (Mrs Leslie A) pract  
nurse H W P Mem Hosp h West rd
- Severy Leslie A (Barbara E) emp Fairdale  
Farms Inc h West rd
- Sewing Shop The Mrs Lillian R Petrelis  
prop 483 Main
- Seymour Blanche wid Henry W h211 Union
- Seymour Wilfred H (Edna) retired h305  
Safford
- Shaffe Jos Y (Sarah R) prop Shaffe's Men  
Shop h229 Union
- Shaffe Saml stu r229 Union
- Shaffe's Men Shop Jos Y Shaffe prop 477  
Main
- Shaftsbury Cemetery Ethan Allen hwy
- Shaftsbury Elementary School Mrs Jessie  
H Hulet prin East S
- Shaftsbury Gulf Michl Pradon prop Ethan  
Allen hwy S
- Shaftsbury Town of Agent Wesley Green
- Shaftsbury Town of Auditors Homer S  
Shaver Mrs Henrietta C Hallow Merion  
J Snow
- Shaftsbury Town of Clerk Mrs Ruth W Lack
- Shaftsbury Town of Cemetery Commission-  
ers Earl J Cross John M Lewis  
Walter A Ready
- Shaftsbury Town of Constables Wesley  
Bump Winston E Beebe
- Shaftsbury Town of Fence Viewers Hiel J  
Reed Chas Peacock Alfred W Wade
- Shaftsbury Town of Fire Chief Chas O  
Becker
- Shaftsbury Town of Grand Juror J Edw  
White
- Shaftsbury Town of Health Officer Arth  
Farris
- Shaftsbury Town of Listers Chas B Scarey  
Jason Daniels Arth Carman
- Shaftsbury Town of Moderator Thos W Hall
- Shaftsbury Town of Overseer of the Poor  
Lorenzo D Sanborn
- Shaftsbury Town of Pound Keeper Roy G  
Whitman
- Shaftsbury Town of Road Commissioner  
Leo L Harrington
- Shaftsbury Town of School Department Sch  
Board C Lloyd Spaulding chm Mrs  
Olive Williamson clk Jesse L Strong  
Elementary Central Sch East S Jessie  
Hulet prin
- Shaftsbury Town of Selectmen Merton R  
Snow Roy G Whitman Ezekiel A Cross
- Shaftsbury Town of Tax Collector Paul  
Jepson
- Shaftsbury Town of Treasurer Clinton Mc-  
Donald
- Shaftsbury Town of Tree Warden Herbert  
Ware
- Shaftsbury Town of Trustees Public Funds  
Dewey Bronson Floyd N Holliday Her-  
bert H Leonard
- Shala Anna Mrs emp TEInc h126 Washing-  
ton av
- Shala Peter emp G U Inc r126½ Washington  
av
- Shanahan Anna May receptionist UCC h  
Hunt
- Shanahan Edw C (Mary) retired and emp  
Hanson Walbridge Funeral Home h124  
Adams
- Shanahan Patricia M tchr Conn r Wm T  
Shanahan
- Shanahan Wm F Jr (Jeannette M) cook  
Vt Soldiers Home h209 Safford
- Shanahan Wm T (Anna M) emp Prince's  
Rstr h Hunt
- Shapiro Annette Mrs h165 Morgan
- Shartrand Minerva emp Lally Mfg Co res  
N A
- Shattuck Eag R emp Vt S Hwy Dept h BD2  
B



# CENTRAL VERMONT PUBLIC SERVICE CORP.

ELECTRIC HEAT IS FLAMELESS - - -

"Live Better Electrically" CLEAN AND LOW COST

206

1965 - H. A. MANNING COMPANY'S

- Shattuck Wm P (Lia May) driver Gay's Express Inc res Manchester
- Shaver Homer S Auditor Town of Shaftsbury res Shaftsbury
- Shaw Evelyn Mrs h102 Valentine
- Shaw Mabel L Mrs h Rooney's ct
- Shaw Richd emp Vt State Fish Hatchery r Edgewater Inn
- Shays Alice emp Lally Mfg Corp h Middle Pownal rd
- Shays Raymond E (Alice A) emp Economy Auto Stores Inc h Middle Pownal rd
- Shea Donald F (Drue A) phys 310 Main (1-2) h301 Crescent blvd
- Shea Eliz V r737 Main
- Shea Geo E (Virginia H) pres-treas Shea's Inc N B h Ethan Allen hwy S
- Shea Geo E Wood Products Geo E Shea pres furn mfrs Sage N B
- Shea Jas J (Frances) security officer Green Mt Park h Park N B
- Shea Jas S (Jean P) phys 305 Main and member Board of Trustees Sch Dist h 230 Grandview
- Shea Jennie Mrs h109 Valentine
- Shea Joseph A (Ruth B) prop Joseph A Shea Insurance Agency and real estate 503 Main h826 Gage
- Shea Joseph A Insurance Agency Joseph A Shea prop insurance and real estate 503 Main
- Shea Peter M stu r1009 Main
- Shea Robt F (Jessie M) emp Morrissey Const Co h1009 Main
- Shea Thos F h109 Valentine pl
- Shea Wm B (C Blanche) retired h321 Elm
- Shea's Inc Geo E Shea pres-treas wood-working East S and Sage N B
- Sheehan Mary F wid Thos F h West N B
- Sheldon David F emp Vt S Hwy Dept res E Dorset
- Sheldon Sara B wid Orlo h121 N Bennington rd
- SHELL OIL CO**  
Johnson Oil Co Inc distributors wholesale gas and oil 99 North Bennington rd see back cover
- Shepard Eleanor G (Mrs Harold J) tchr BCHS h Prospect N B
- Shepard Harold J (Eleanor G) h Prospect N B
- Shepard Phillip (Lina) retired h32 Sage N B
- Shepard Wm (Judy) emp HTCCo r Water N B
- Sheppard Ernest F (Mary J) mason Gerald F Morrissey Const h Pageant
- Sheridan Paul F (Theima S) aasst mgr A&P Tea Co h South
- Sheridan Theima S (Mrs Paul F) prop The Maple Bowl h South RD1
- Sherman Alice H mach opr Hoy Mfg Co r School
- Sherman Alma L (Mrs Roger F) mach opr Hoy Mfg Co h North Branch St ext
- Sherman Bette emp Lally Mfg Corp r224 School
- Sherman Clyde C (Alice) emp Bernie's Trucking h224 School
- Sherman Ina Mrs emp TEInc h312 Gage
- Sherman John carp r5 Valentine pl
- Sherman Kenneth J (Janet) emp TEInc h 317 Gage
- Sherman Margt E wid Frank A r Albert J Thomas
- Sherman Robt F (Susan M) emp B Potters Inc h210 1/2 Division
- Sherman Robt H (Eliz M) h5 Valentine pl
- Sherman Roger F (Alma L) repairman Dave's Radio & TV h North Branch St Ext
- Sherman Wm (Patricia) instr B College r do
- Sherman Wm A (Barbara J) h120 Maple
- Sherwin Esther wid Frank N floor lady B Brush Co h Ethan Allen hwy S
- Sherwin Williams Co John Kennedy Jr mgr 485 Main
- Sherwood Jon (Anne M) clk Walker's Mkt h341 School
- Sherwood Sue H wid Robert W bkpr h240 Grandview
- Shevian Stella dom Leon Boyd 124 Branch r do
- Shiao Eliz (Mrs Thos) emp Jas M Toolan r Monument cir O B
- Shiao Thos (Eliz) emp North Adams Mass r Monument cir O B
- Shields Arth F stu r Elm O B
- Shields Hamilton L (Marjorie F) trustee and presiding officer village of O B and real est Elm O B h do
- Shields Hamilton L Jr stu r Elm O B
- Shields Juliet M h16 Walloomsac O B
- Shields Wm L sum res h Woodford rd RD2
- Shimlitzky Dorothy h120 Jefferson av
- Shimlitzky Sylvia r120 Jefferson av
- Shippey Diane L opr NETCo
- Shippey Harry E (Loretta) shipper ANCo h221 Bradford
- Shippey Loretta (Mrs Harry E) emp TEInc h221 Bradford
- Shippey Marion (Mrs Robt) emp TEInc h114 County
- Shippey Robt (Marion) retired h114 County
- Shippey Robt (Lianne) emp Williams & Bugbee Inc h127 Putnam
- Shivian Gertrude r134 Beech

# THE VERMONT

FRAN and MARGE FIELD

Route 9 West

Tel. 442-2529

# MOTEL RESTAURANT COTTAGES

4 Miles from Downtown Bennington



# BILL HOGAN CHEVROLET-CADILLAC INC.



SALES - SERVICE

239 MAIN ST. Tel. 442-5451 24 HOUR WRECKER SERVICE · GEN. REPAIRS

BENNINGTON DIRECTORY - 1965

207

## SHOEMAKER LEE C

(Frances T) controller Ben-Mont A  
Division of Wrap-Tures Gift Wrap  
Inc h113 Norton

Shoemaker Richd T stu r113 Norton N B

Short Harry L (Cecile B) emp White's  
Paint Glass & Wall Paper Store h  
Morgan St ext

Short Dwayne E (Carol A) emp Ben-Mont  
Co r233 Grove

Shultz Dexter G (M Lillian) emp ANCo h  
Rice la N B

Shultz Elmer E (Carrie) emp SpECo h117  
Branch

## SHULTZ SEYMOUR G

(Marjorie S) pres-treas Noveck-  
Shultz inc h306 Crescent blvd

Shutte F Ray (Dorothy) sales mgr Bill  
Hogan Chevrolet-Cadillac Inc h  
Houghton la

Sibley Edw J (Lois A) emp B Brush Co Inc  
h318 Crescent blvd

Sibley Edw L Mfg Co Inc machine shop  
222 Main pres treas-gen mgr Myron H  
Earley

Sibley Ethel G h810 Main

Sibley Frances Mrs h130 Union

Sibley Linda S stu r306 Prospect

Sibley Lois A (Mrs Edw) sec United  
Counseling Ser of Bennington County  
Inc h Crescent blvd

Sibley Tarrent L (Bertha S) h306 Prospect  
Sign Post The Herbert E Post Jr prop sign  
pntrs rear 525 South

Sigsbury Frank R (Beverly F) plant mgr  
Aluminum Products Corp h210 River

Silk Thos H r Sourdiffe Nursing Home South  
Stream rd

Silver Chas H (Eva G) retired h713 County

Silver Edw F (Lucille M) h100 Booth ter

Silver Edw L (Margt C) chief BPD h201  
Branch

Silver Eva G (Mrs Chas F) prop Eva's  
Beauty Shop h713 County

Silver Francis J (Antoinette) slsm Wilson's  
Ford h315 Safford

Silvernall Frank (Ruth D) retired h110  
Adams

Sim Sen Industries Inc sportswear pres  
Charles D Senecal v-pres-treas Arthur  
C Simmons 217 Ben-Mont

Simkins Helen D pharm Quinlan's Drug  
Store h307 Washington av

Simmons Arth C (Theresa H) v-pres-treas  
Sim Sen Industries Inc h114 Norton

Simmons Fredk M (Marjorie) maint eng B  
College h Main N B

Simmons Herman M (Marcia) h40 Main N B

Simmons Theresa H (Mrs Arth C) emp  
Lally Mfg Corp h114 Norton

Simmons Wm B (Madeline) retired h Main  
N B

Simonds Rena wid Edw P h Hawks av S PO  
N B

Simpson Ralph (Ruth E) tchr BHS h201  
Weeks

## SINCLAIR DORIS V

(Mrs Ronald V B) v-pres The Benning-  
ton Bookshop Inc h339 Elm

Sinclair Martin (Judith) emp Wrap-Tures  
Inc h104 Jefferson av

## SINCLAIR REFINING CO

Francis J Kelly distributor East  
Main see p 48

## SINCLAIR RONALD V B

(Doris V) pres The Bennington  
Bookshop Inc h339 Elm

Sinclair Warren E (Julianne M) wkrs  
Tzaims Luksus Inc h147 Ben Mont av

Sircoris Ernest h107 Morgan

Sister Fidelis prin St Francis de Sales  
Academy r181 North

## SISTER JULIA MARIE

dir of admissions St Joseph College  
r St Joseph Convent

Sister Mary Annunciata sister superior  
St Joseph Convent h do

## SISTER MARY CHRISTINE

pres St Joseph College r St Joseph  
Convent

Sister St Mary Hilary prin Sacred Heart  
School r185 North

Sisters of St Joseph in charge Sacred  
Heart School Bennington Catholic High  
School St Joseph College and St  
Francis de Sales Academy

Skidmore Louis C (Marilyn) emp Heald  
Plastics Inc h252 North

Skoblow Allan USN r302 Pleasant

Skoblow Marie Mrs h302 Pleasant

Sky-Top Motel & Brick Cabins (Mrs Tere  
and Jon Rodriguez) Ethan Allen hwy  
RD2

Slade David (Myrtie) r Sourdiffe Nursing  
Home S Stream rd

Slade Jay O (Sandra S) emp Bijur Lubricat-  
ing Corp h110 Safford

Slade Nancy J (Mrs Wm F) emp Sim Sen  
Ind Inc h122 River

Slade Wm F (Nancy J) emp W H Morse  
Cont Co h122 River

Slater Adeline A emp H W P Mem Hosp  
r546 Main

Slater Dorothy C Mrs emp F W Woolworth  
Co h Main

Slater Marilyn lab tech Putnam Mem Hosp  
Institute for Medical Research res  
ing do

Slattery Leo J emp B College r513 County

Slattery Thos J emp B College h513 County

Slattery Wm P (Evelyn) emp Bijur  
Lubricating Corp r420 South

Sleeman Chas (Rose) steward F O Eagles  
h714 Main

# FAIRBANKS EXPRESS INC. Daily Service Albany, Troy, Bennington Pittsfield, North Adams, Williamstown

Terminal, Route 22

HOOSICK FALLS N Y

Phone 442-9570

208

1965 - H. A. MANNING COMPANY'S

- SLEEMAN GEORGE A**  
(Rose M) acting prin Bennington  
Junior High School h516 Main
- Sleeman Jas (Mary) appr pramn PCo h108  
Coolidge
- Sleeman Mabel wid Joseph h710 Main
- Sleeman Mary L (Mrs Jas) emp B Banner  
h108 Coolidge
- Sleeman Philip J r314 County
- Sleeman Richd (Isabelle) prof State College  
N A and trustee B Graded Sch Dist h  
325 School
- Sleeman Sollwan (Mary A) gro 800 Gage h  
131 Bradford
- Sloane John (Hope C) retired h29 Monu-  
ment av O B
- Small Geo E (Isabella J) harness mkr  
108 Soule h119 Main
- Smiel John A (Joan M) tchr S Elem Sch h  
Ethan Allen hwy S
- Smilie H David (June A) emp UCCPCo h  
Morgan
- Smith Ann tchr Molly Stark Jr H S res  
Inq do
- Smith Avery H (Eleanor M) emp Vt  
Container Co h17 Bradford pl
- Smith Barbara H (Mrs Wm) instr Benning-  
ton College res Inq do
- Smith Burton (Charlotte) emp ANCo h Park  
ext
- Smith Charlotte R (Mrs Burton) insp  
ANCo h Park St ext
- Smith Cora M h Morgan St ext
- SMITH CRAIG C**  
pres Ben-Mont div of Wrap-Tures  
Gift Wrap Inc Ben Mont av res Inq do
- Smith Deborah stu r255 Union
- Smith Dorothy C Mrs nurse H W P Mem  
Hosp r132 Monument av
- Smith Dorothy D (Mrs Lawrence C) sec  
Hanson-Walbridge Funeral Home h255  
Union
- Smith Edw W (Rosalie A) emp Pownal h  
208 Valentine
- Smith Eleanor tchr S Elementary Central  
Sch res Inq do
- Smith Eleanor Mrs h123 Burgess rd
- Smith Eleanor B prop Eleanor B Smith  
Real Estate h Ethan Allen Hwy (Main  
S)
- Smith Florence M (Mrs Wm F) bkpr County  
Nat Bank h Robinson av RD1
- Smith Frank r Sourdiffe Nursing Home  
South Stream r do
- Smith Fred W (Cath M) emp Jas S Dennis  
h97 Monument av O B
- Smith Grace Mrs h211 Union
- Smith Griffin H (Norma W) adm supply tech  
Vt Nat Guard h Cleveland av S
- Smith Harold P (Edna) emp UCCPCo h N  
Bennington rd
- Smith Helen emp T Mfg Co h205 Union
- Smith John tchr S Elementary Sch h S RD1
- Smith Kenneth K emp IBM Fishkill N Y r  
N Bennington rd
- Smith L Curtis stu r255 Union
- Smith Lawrence C (Dorothy D) slsm H J  
Heinz Co h255 Union
- Smith Leona (Mrs Wm) emp Sim-Sen  
Industries h343 South
- Smith Lolita Mrs nurse H W P Mem Hosp  
h Gore Hill rd
- Smith Lorraine T (Mrs Walter J) emp  
Ben-Mont h N Bennington rd RD1 N B
- SMITH MARGARET**  
wid Richard A dir of student personnel  
Bennington College r do
- Smith Margt emp TEInc r201 Scott
- Smith Marion wid Bradford res S
- Smith Marion R LPN r741 Main
- Smith Marion R nurse r207 Maple
- Smith Marjorie B (Mrs Raymond J) emp  
Wright Way Lndy Inc h317 School
- Smith Mary E wid Aug h310 Silver
- Smith Nancy emp Eva's Beauty Salon h810  
County
- Smith Norma W (Mrs Griffin H) clk M W  
& Co h Cleveland av S
- Smith Raymond J (Marjorie B) h319 School
- Smith Robt K (Maude A) Village water  
comm Ward 1 h110 Observatory
- Smith Susan clk B Potters Inc res N  
Pownal
- Smith Walter J (Lorraine T) emp B Display  
Co N Bennington rd RD1 N B
- Smith Wilhelmina gesel testor B Sch Dist  
res Inq do
- Smith Willimina Mrs r212 Pleasant
- Smith Wm F D (Florence M) emp UCCPCo  
and chm of Board of Dir's Greater  
Bennington Inc and member Greater  
B Sch Board h Robinson av RD1
- Snide Calvin cook Mt Anthony Country  
Club h313 School
- Sno Shoppe (Jas F Leahy and Steph Chontas)  
ski equipment 201 South
- Snow Frank W (Hazel B) retired h133  
Burgess rd RD2
- Snow Frank W Jr emp Fish Hatchery res  
Cambridge N Y
- Snow Howard C r Merton Snow
- Snow Merton J (Ida L) emp Wm E Dailey  
Inc and auditor Town of S h Twitchell  
Hill rd S
- SNOW MERTON R**  
(Bertha) selectman and mech eng Ben-  
Mont h off East rd Shaftsbury

**FAIR DEALING  
FINE SERVICE**

748 Main

**WILSON FORD INC.**

Dial 442-6373

Bennington



# WILLS AGENCY, INC.

Tel. 442-5416  
116 SOUTH ST.

BENNINGTON

Insurance - Real Estate

BENNINGTON DIRECTORY - 1965

209

- Snow Pauline N Mrs emp The Central Mkt Bakery h546 Main  
Snow Steven A r off East rd 5  
Sohl Joe P (Helen M) emp Williamstown Mass h722 Main  
Solomon Harold prop Bennington Bell Launderers & Dry Cleaners res Albany  
Solomon Harry A (Ruby T) retired h Morgan St ext  
Solomon Ruby T (Mrs Harry A) asst dir Nursery Sch and tchr B College h Morgan St ext  
Soper Leslie N eng H W P Mem Hosp h320 School  
Sorensen Alfd C (Lila M) emp UCCPCo h N Bennington rd  
Sorensen Simius L (Winifred H) retired h 407 N Bennington rd RD1  
Sorensen Wm F (Jean R) prsmn PCo r Park N B  
Sourdiffe Evelyn R emp Lally Mfg Corp r 209 Pleasant  
Sourdiffe Janith M (Mrs Jos E III) administrator Sourdiffe Nursing Home res Cambridge N Y  
Sourdiffe Jos E III (Janith M) co-administrator Sourdiffe Nursing Home res Cambridge N Y  
Sourdiffe Margt M sec Feinburg Stores Inc r209 Pleasant  
Sourdiffe Mildred E emp UCC r209 Pleasant  
Sourdiffe Nursing Home Jos E Sourdiffe III prop S Stream rd  
Sourdiffe Viola M wid Peter O h209 Pleasant  
South End Gulf prop Lester Dunican 514 South  
South Shire Realty Estate of Francis E Morrissey and Chas Fienberg real estate holdings 447 and 469 Main
- SOUTHERN VERMONT REAL ESTATE AGENCY**  
(Mrs Dorothy C Jones and E Francis Jones) Realtors opp Vermont Yankee Motel Ethan Allen hwy Shaftsbury tel 442-6929 see p 64
- Southworth Truman R (Alice A) emp TE Inc h114 Jefferson av  
Spargo Geo H (Mildred D) retired r Monument av  
Spargo John writer author h Monument av O B  
Spaulding Betty Sue stu r Lloyd C Spaulding  
Spaulding C Lloyd (Doris D) tchr Manchester and v-chm dist Sch Board and chm S Sch Board h Cleveland av S  
Spaulding Janice A bkpr Pennysaver & Press r Lloyd C Spaulding  
Speanburgh Mary G Mrs h920 Gage  
Spear Marion instr H W P Mem Hosp h Ethan Allen Hwy S  
Spence Christine (Mrs Garnet D) dental hygienist H F Central Sch and (The Pilgrim Rd Stand & Rstr) h Ethan Allen hwy S  
Spence Garnet D (Christine) (The Pilgrim Rd Stand & Rstr) h Ethan Allen hwy S  
Spencer Glenn A (Hazel B) emp UCCPCo h320 Safford  
Spencer Hazel B (Mrs Glenn A) emp Lally Mfg Corp h320 Safford  
Spencer Herman S (Lucille P) emp UCCPCo h White Chapel rd  
Spencer Joan (Mrs Mark) emp Lally Mfr Corp r236 Bradford  
Spencer Mark (Joan) emp The Vt Container Corp r236 Bradford  
Spencer Steven r Maple Haven Mobile Homes (tr)  
Spencer Susie M wid Clyde W h209 Park  
Sperry and Hutchinson Co Mrs Patricia A Cross mgr 210A-212 N Bennington rd  
Spicer Florence (Mrs Franklin D) emp Thomson Mfg Co h104 Fillmore  
Spicer Franklin D (Florence) h104 Fillmore  
Spike's Auto Repair Milford C Bushee prop 111 N Bennington rd  
Spinelli Vincent J Rev CSC asst Sacred Heart Church and prin Bennington Catholic High School r307 School  
Spofford Jas (Merriam) emp GUInc h318 N Bennington rd  
Spofford Merriam (Mrs Jas) pract nurse H W P Mem Hosp h318 N Bennington rd  
Spofford Roy h237 Beech
- SPRAGUE DONALD W Jr**  
(Jacqueline L) advertising mgr Bennington Banner and sec Greater Bennington Association Inc h318 Silver
- Sprague Doris A bkpr Liggett-Boasworth Motor Sales Inc r319 Safford  
Sprague Sara T teller The First Nat Bank of B res Eagle Bridge N Y  
Squiers Carl W r3 Division pl  
Squiers Claude R (Adeline M) emp NCCo h3 Division pl  
Squiers Gregory A stu r3 Division pl  
Squiers Pauline L r3 Division pl  
Squires Jos (Iva M) lab h223 Grove  
Squires Kenneth H (Jacqueline) emp HTC Mfg Co h Monument av  
Squires Mary I Mrs h131 Ben Mont av  
Squires Robt L (Eliz T) emp Pownal h142 Ben Mont av  
Squires Wm E (Rose H) carp John Moore h East S  
St--see Saint  
Stacy Carl V stu r Church S  
Stacy Fred H (Frances M) emp HTC Mfg Co h Church S  
Stanley Edna C (Mrs Elmer U) emp Warren Wire Inc h29 Bradford pl  
Stanley Elmer U (Edna D) emp B Brush Co h29 Bradford pl

# FROST'S PHARMACY

Fountain—Gifts—Cosmetics—Drugs—Films—Developing—Surgical and Hospital Supplies  
Greeting Cards—Magazines—Fresh Cigars—Dietetic Foods—Candy  
198 NORTH ST. Tel. 442-5980 and 442-9768 BENNINGTON

## PRESCRIPTIONS

3 Reg. Pharmacist On Duty

210

1965 - H. A. MANNING COMPANY'S

- Stanley Nora wid Wm r Prospect  
Nursing Home
- Stanley Sandra sten B Potters Inc r29  
Bradford pl
- Stanwood Shirley asst B College r Overlea  
rd
- Star Electric Inc 506 Main pres Wm J  
Congdon
- Stark Hose Co 102 Pleasant
- State Armory rear 203 South
- Stata Genevieve M Mrs h250 Ben Mont av
- Stata Jerome D (Ellen M) driver Gay's  
Exp h130 Fillmore
- Stay Trim Studio Mrs Jacquelyn R  
Patterson prop 809 Main
- Stefanie David A (Florence L) emp The  
Vt Container Corp h Park St ext
- Steffen Thos D Rev (Nancyjean) pastor  
Second Congregational Church h201  
Crescent blvd
- Steil Edw G (Frances M) emp Shea Mfg  
Co Inc h Pageant
- Steil Richd G r Pageant
- Stemp Francis G (Florence R) emp A&P  
Tea Co h Branch ext
- Stemp Frank R (Elfrida M) retired h106  
Frank
- Stemp Steven F (Mary A) emp TEInc h116  
Elm
- Stephens Jos (Locille) emp Ben Mont r  
Maple Haven Mobile Homes (tr)
- Stephenson Donald H (Janice P) emp TEInc  
h Pageant
- Stevens Bradley emp Vt Fish Hatchery h  
Shaftsbury
- Stevens Bradley stu Eagle PO S
- Stevens Carl retired r521 South
- Stevens Durwin h Main N B
- Stevens Esther wid Wm M h Houghton N B
- STEVENS HOWARD C**  
(Mary O) asst division supt Central  
Vermont Public Service Corp h Eagle  
Shaftsbury
- Stevens Jennie B Mrs h809 Main
- Stevens Mary O (Mrs Howard C) clk PO  
h Eagle PO S
- Stevens Shirley K (Mrs E Irving) opr NET  
Co res Hoosick Falls N Y
- Stevens Jos H (Mary I) barber Main N B h  
110 Warn
- Stevenson Jas A (Irene D) sism Fuller Brush  
Co h110 1/2 County
- Stewart Arth (Georgia) h Water N B
- Stewart Edith asst to pres B College r do
- Stewart Floyd H (Julia C) mech Danny's  
Garage h124 Putnam
- Stewart Isabelle Mrs h Pageant RD1
- Stewart Julia C (Mrs Floyd H) office mgr  
Vt Tissue Co Inc h124 Putnam
- Stewart Kenneth M (Ruby F) mason h205  
Dewey
- Stewart Mabel G Mrs beauty parlor 439  
Main (13-14) h410 South
- Stewart Ralph E (Edith H) prop Stewart's  
Repair Shop h N Bennington rd RD1 N  
B
- Stewart Ruby F (Mrs Kenneth M) med sec  
Dr Marcel J Lewis h205 Dewey
- Stewart Seraph wid Thos h505 Gage
- Stewart's Repair Shop Ralph E Stewart  
prop N Bennington rd RD1 N B
- Stickles Daisy R wid Fred h120 Imperial  
av
- STICKNEY REBECCA B**  
dir of admissions Bennington College  
r do
- Stocking Fred H (Lois W) tchr Williams  
College h14 Fairview av
- Stocking Matilda wid Chas h912 Main
- Stockman Chester (Frances) h323 Silver
- Stockman Eliz R teller The First Nat  
Bank of B r323 Silver
- Stockwell Lila J wid Silas E h700 Gage
- Stockwell Walter J (Anne) prop Towne  
Roofing h805 County
- Stoddard Gloria J (Mrs Richd) emp Peggy  
MacLay Beauty Shop h Burgess rd
- Stoddard Richd (Gloria J) emp Clyde  
Howe h Burgess rd
- Stone House The display house HTC Mfg  
Co Water N B opp HTC Mfg Co N B
- Stone Jas W equipment opr Vt SH Dept res  
Jacksonville
- Stone John R retired h324 School
- Stone John R Jr (Jean G) prop Electronic  
Ser Center and ins agt h222 School
- Stone Jos G (Isabelle) h243 Elm
- Stone Mill Feed Store Clarence H Wood  
prop 171 North
- Stone Robt A (Carolyn G) mech Monument  
Motors Inc h236 Beech
- Stone Stanley r106 Branch
- Stoothoff Wm (Edith) asst shipping fore  
BCo h Sycamore la S
- Stoothoff Wm L stu r W Stoothoff
- Storey Margt M emp UCCPCo h Dermody  
rd
- STOUT ROBERT D**  
(Laila L) admr Henry W Putnam  
Memorial Hospital h Eastview dr
- Stow Warren F (Lena) retired h Walloom-  
sac
- Stowell Gerald E (Mary Jane) emp Wm  
Daley Const h Park St ext
- Stratton Asa C (Edna M) retired h205 N  
Bennington rd RD1

## MULLEN-MAYFLOWER

AGENTS FOR MAYFLOWER TRANSIT

Call Collect 663-3776

## LOCAL and LONG DISTANCE MOVERS

Serving Northern Berkshire Since 1880

BONDED WAREHOUSE

STORAGE-PACKING

# HANSON-WALBRIDGE FUNERAL HOMES

Tel. 442-4329  
213 WEST MAIN ST,

DEAN F. HANSON, Director  
AMBULANCE SERVICE

Tel. 375-2222  
ARLINGTON

BENNINGTON DIRECTORY - 1965

211

- Stratton Barbara Mrs emp UCC h off  
Eagle (tr) PO S
- Stratton Catherine A wid Herbert h211  
Maple
- Stratton Dorothy h Bennington Falls rd
- Stratton Ester Mrs h Harvard
- Stratton Frank B (Gracie) const wkr h  
Park St ext
- Stratton Gilbert Jr h Chapel rd
- Stratton Gracie (Mrs Frank B) emp TEInc  
h Park St ext
- Stratton Henry r Sourdiffe Nursing Home  
S Stream rd
- Stratton Janet (Mrs Smith G Jr) emp Ver-  
mont Rstr h Willow rd
- Stratton Jay P emp B Brush Co Inc r  
Branch St ext
- Stratton John A (Eliz M) clk PO h Willow  
rd
- Stratton Lewis E (Beatrice) carp h117  
Soule
- Stratton Lexine (Mrs Wm) emp Peggy Mac  
Lay Beauty Shop h South Stream rd
- Stratton Norman (Mae) carp h Park St ext
- Stratton Robt S (Margt Y) mason h Eagle  
PO S
- Stratton Russell (Mariam) prop Stratton's  
Garage h Chapel rd
- Stratton Smith G (Marion) emp H M  
Tuttle Co Inc h Park St ext
- Stratton Smith G Jr (Janet) h Willow rd
- Stratton's Garage Russell Stratton prop  
Park St ext
- Straub Chas F (Hildred B M) retired h104  
Elm
- STROBRIDGE NORMAN R**  
(Helen B) insurance broker and agent  
Nationwide Insurance Companies  
office 112 North tel 442-5745 res  
Pownal tel 823-7808 see p 50
- Strohmaier Jennie emp Lally Mfg Corp h  
Middle Pownal rd
- Strong Jesse L (Bessie E) retired and  
member S Sch Board h Ethan Allen  
hwy S
- Strong Neil E USAF r Jesse L Strong
- Stroud Peter A (Marion) instr B College h  
Mattison rd N B
- Strout Franklin M (Sylvia) retired h Ethan  
Allen hwy S
- Strout Realty Theod H Griffin branch mgr  
900 E Main
- Stryker Eliz (Mrs Wilbur H) prop White  
Shutters Motel h South RD1
- Stryker Wilbur A (Eliz) emp N J h South  
RD1
- Strzesak Christine A (Mrs E Jos) emp  
Green Mt Park h Overlea rd
- Strzesak E Jos (Christine A) emp Mack  
Molding Co h Overlea rd
- Stuchel Wm (Selma Jane) retired h Lyons  
Dist
- Studio The Mrs Sonja Tarnay prop 334  
Main
- Studwell Edwin F (Gertrude) mfrs rep  
100 South h 34 West rd
- Stufflebean Wm H (Helene D) retired h  
Cleveland av S
- Sturgess Geo A (Ida W) retired h272  
Grove
- Suita Louis emp H F h228 Putnam
- Sullivan John W (Florence W) h128  
Pleasant
- Sullivan Robt R r128 Pleasant
- Sullivan Roy A (Winifred F) reporter  
Troy Record h301 Elm
- Sullivan Thos A (Sandra) slsm Jewel Tea  
Co h Water N B
- Sumner Donald stu r307 Gage
- Sumner Donald T emp Boston Mass r139  
Park
- Sumner Elaine J cik HWPMemHosp r204  
Grove
- Sumner Frank W (Sibyl L) emp Breslins  
Est East rd h204 Gage
- Sumner Guy T (Gladys) retired h139 Park
- Sumner Lawrence (Florence) emp Ben-  
mont h Ethan Allen hwy RD2
- Sumner Nelson W (Susan M) emp Cush-  
man Furn Co h102 Grove
- Sumner Patricia emp Thompson Mfg Co  
r308 1/2 Grove
- Sumner Richd (Beatrice) emp V1 Con-  
tainer Corp h Haswell av
- Sunset Farm Clarence W Chandler Jr  
prop rooms and camping grounds  
Ethan Allen hwy
- Surdam Floyd B pntr r330 School
- Surdam Goldie G emp W T Grant Co r210  
Safford
- Surdam Leslie M retired h103 Dewey
- Surdam Louise r210 Safford
- Surdam Milton E (Madeleine M) const wkr  
h135 Burgess rd RD2
- Surdam Milton E Jr (Marjorie) mason h  
Dunham av S PO N B
- Sutton Cath Mrs h Pageant
- SVITAK ROBERT J**  
(Pauline A) asst treas The Vermont  
Bank and Trust Co h209 Bradford
- Sweet Anna wid Edw J h Sweet rd N B
- Sweet Chester (Dorothy) emp OBW h108  
Holden
- Sweet Clover E (Rose I) retired h30 Sage  
N B
- SWEET CLOVER E JR**  
(Martha D) (Marty-Moore Green-  
houses) h28 Sage North Bennington
- Sweet Daisy V (Mrs Danl J) emp Warner  
Nursing Home h106 Holden
- Sweet Daniel J (Daisy V) h106 Holden
- Sweet David E (Margt E) rubbish collr  
h107 Haswell av
- Sweet Doris Mrs h140 McCall
- Sweet Dorothy (Mrs Richd) opt NETCo  
res Pownal
- Sweet Douglas E (Gennivie A) slsm Ben-  
mont Papers h319 County

# THE TROY RECORD, morning, and THE TIMES RECORD, evening,

HOOSICK FALLS PHONE: 686-9731

Cover this Market Area DAILY

212

1965 - H. A. MANNING COMPANY'S

Sweet Edward J (Lula) tkg Branch ext h do  
Sweet Gordon S (Edith B) prsmn Ben-Mont  
h River rd N B

Sweet Harold J (Sadie) emp Town h Hoad-  
ley rd

Sweet Hazel F wid Carl L r South ext RD1

Sweet Ida wid Walter h Branch St ext

Sweet Irene (Mrs Robt W) emp B Brush  
Co Inc h Hillside N B

Sweet Jos E (Alice M) rubbish collector  
h Sweet rd N B

Sweet Joyce M (Mrs Robt F) emp Thomp-  
son Mfg Co h Lyons Dist

## SWEET MARTHA D

(Mrs Clover E Jr) (Marty-Moore  
Greenhouses) h28 Sage North Benning-  
ton

Sweet Raymond E (Lula M) retired h  
Davis (tr)

Sweet Richd H (Carolyn L) emp Tzaims  
Lukus Inc 109 Division res inq do

Sweet Robt F (Joyce M) emp HTC Mfg Co  
h Lyons Dist

Sweet Robt W (Irene) garbage disposal  
h Hillside N B

Sweet Sadie Mrs pract nurse Prospect  
Nursing Home N B h Hoadley rd

Sweet Sherman A (Clara E) retired h  
Branch ext RD2

Sweet Wm A (Loreen) h3 Hamlen

Swertz Thaddeus Rev CSC asst Sacred  
Heart Church and asst prin B Catholic  
High Sch r307 School

Swiss Village Jas Nugent prop tourists  
Overlea rd N B

Sying Frances J dom r206 Ben Mont av

Syvestad Alf (Ruth S) emp HTC Mfg Co  
h Scarey la N B

TALBOTT ROSE M wid Chas E h107 Pratt

Tamasi Marianne clk HWP Mem Hosp r100  
Hillside

Tanner Velma h722 Main

Tansitor Electronics Inc pres Alf F  
Torrissi v-pres Gilbert E Green sec  
Mrs Helen F Torrissi West rd

Tarnay Matthias (Sonja) instr B College  
h334 Main

Tarnay Sonja (Mrs Matthias) prop The  
Studio h334 Main

Tasker Helen R wid John E h641 Main

Tastee Freez Michl J Beshara prop Hunt

Tate Lisa h College rd N B

Tatro Henry C (Beas) retired h West rd

Tatro Raymond E (Margt M) lineman  
CVPS Corp h Park St ext RD2

Taurer Bernard (Berta) writer h807 Gage

Taurer Berta (Mrs Bernard) typist h807  
Gage

Taylor Alf H (Marguerite C) emp TEInc  
h120 Lincoln

Taylor Anita (Mrs Harold) emp Lally Mfg  
Co h Vail rd

## TAYLOR ARTHUR D

(Marian C) sec-treas Wood Flong  
Corp Hoosick Falls N Y h Convent av

Taylor Berenece M (Mrs Chester W) emp  
A&PTea Co h113 Imperial av

Taylor Cecelia wid Chas D h Crescent  
blvd

Taylor Chas D (Jane R) mgr Gladstone  
Shoe Store h Woodward dr

Taylor Chester W (Berenece M) emp UC  
CPCo h113 Imperial av

Taylor Gladys L emp Warner Nursing  
Home r301 Depot

Taylor Gladys N sec Floyd N Holliday h  
South RD1

Taylor Harold (Anita) emp Lally Mfg Co  
h Vail rd

Taylor Jas M (Florence S) emp embossing  
dept ANCo h Branch ext

Taylor Lottie wid Walter B h South RD1

Taylor Marion tchr Beech St Sch r312  
Safford

Taylor Marion L (Mrs Rollin John) nurse  
h South rd RD1

Taylor Oakley K emp VtSHDept res Danby

Taylor Reuben W (Eva A) retired h314  
Dewey

Taylor Rollin John (Marion L) ptr h  
South RD1

Taylor Willard S (Loretta R) emp H  
Greenberg & Son h312 N Bennington  
rd

Teal Eliz C wid Geo I h Ethan Allen hwy  
S

Teder Eleanor M wid Johannes h309 Elm

## TEFFNER CAROL O

(Mrs Theodore J) local mgr Tri-  
State Credit Bureau Inc h57 Robin-  
son av

Teffner Theod J (Carol O) lineman NETCo  
h57 Robinson av

Tefft Floyd (Cora L) retired h Main S PO  
N B

Tefft Linton F (Anna) emp Ben-Mont h  
Pageant

Tefft Merrill H patrolman VtSHDept res  
Jacksonville

Temple Beth El Rabbi Meyer Minkowich  
pastor 225 North

Temple Hattie wid Glenn h16 Greenwich  
S PO N B

Temple Webster S retired h605 Gage

## J. H. Winslow Plumbing & Heating Supply Co. Inc.

CONTRACTORS - FUEL OIL - BOTTLED GAS - WHOLESALE - RETAIL

303 DEPOT ST.

Tel. 442-6308

DAVID L. HAYDEN, Mgr.

# WILLS AGENCY, INC.

Tel. 442-5416

116 SOUTH ST.

BENNINGTON

Insurance - Real Estate

BENNINGTON DIRECTORY - 1965

213

Terrace Restaurant The (Sam & Celia  
Batonick and Arlene & Jas Rigg)  
Ethan Allen hwy  
Tetreault Alice (Mrs Richd) emp UCC  
h109 McCall  
Tetreault Marguerite T wid Richd F emp  
TEInc h Pageant  
Tetreault Richd (Alice) plmbr Wm G  
Herrman h109 McCall  
Tetreault Rosary F mach Hoy Mfg Co Inc  
r Pageant  
Tetreault Rose E wid Archilas T h Leon-  
ard  
Thayer John M emp Willis Garage H F r  
Cold Spring rd PO S  
Thayer Mary Anne stu r Cold Spring rd  
PO S  
Thayer Velta L tchr B Elementary Sch h  
Beech St ext  
Thayer Walter J (Eliz C) retired h Mor-  
gan ext  
Thayer Warren A (Mary) retired h Cold  
Spring rd PO S  
Theberge Arth J (Margt C) supt Village  
Hwys & Sewers h147 Dewey  
Therriault Geo (Helen) emp Ben-Mont  
h109 Burgess rd  
Therrien Howard relief maint Sourdiffe  
Nursing Home h Main  
Therrien Pauline M Mrs emp Wright Way  
Lndy h608 Main  
Thibodeau Anna T wid Fred W h125 Brad-  
ford  
Thibodeau Edw (Lucy) emp Ben-Mont h233  
Park  
Thibodeau Kevin stu r115 Gage  
Thibodeau Lucy (Mrs Edw) emp SpECo  
h233 Park  
Thibodeau Patricia B Mrs h Bank  
Thibodeau Rose E wid Alfd emp Thomp-  
sons Mfg h115 Gage  
Thomas Albert J (Helen E) washer B Bell  
Lauderers & Clnrs h Ethan Allen  
hwy Rte 7  
Thomas Barlow (Margt) emp Bud Lyons  
h White Chapel rd  
Thomas Clarice wid Theod H h215 Wash-  
ington av  
Thomas Eliz F h342 Elm  
Thomas Gladys M h148 Ben-Mont av  
Thomas Helen (Mrs Albert J) emp Har-  
wood Hill Orchards h Ethan Allen  
hwy Rte 7  
Thomas Helen J r342 Elm  
Thomas LeRoy E (Ella N) emp ANCo h  
309 Main  
Thomas LeRoy E Jr (Starlee M) emp AN  
Co res inq do  
Thomas Mary Elizabeth r Sourdiffe Nurs-  
ing Home  
Thomas Michl L stu r Water N B  
Thomas Ralph W emp Henry W Putnam  
Mem Hosp r Water N B  
Thomas Ruth B Mrs emp TEInc h Water N  
B

THOMAS THEODORE H JR  
(Norma F) v-pres Lonergan &  
Thomas Inc h Pippin Knoll off Air-  
port rd  
Thomayer John J (Eileen) emp PO h207  
Beech  
Thomlinson John (Margt) emp Pownal h  
105 Spring  
Thompson Alice wid Robt G h Ethan Allen  
hwy S  
Thompson Allen L (Mildred) emp Pownal  
h103 McCall  
Thompson Chas W (Edith) kennels Willow  
rd h do  
Thompson Chas W Jr (Geraldine P) emp  
Ed Levin h Willow rd  
Thompson Dana deputy sheriff B County  
res Manchester  
THOMPSON EARLE T  
(Bridgie) prop Thompson Tree Co and  
arborist h220 Gage  
Thompson Ernest A (Diane) emp Adams  
Clothes Shop h422 Main  
Thompson Frank D retired h Ethan Allen  
hwy  
Thompson Geraldine P (Mrs Chas W) sec  
B College h Willow rd  
Thompson Harriett Mrs h132 Dewey  
Thompson Jas P (Marie A) emp PCo h  
Meadow la S  
Thompson Jane M h1004 Main  
Thompson Jean G (Mrs Albert) aide Sour-  
diffe Nursing Home r S Stream rd  
Thompson John (Cheryl K) emp Prudential  
Ins Co r212 Pleasant  
Thompson LeGrand B retired r Everett S  
Lillie  
Thompson Levi B (Frances I) retired h  
Woodford rd RD2  
Thompson Mary wid Chas r Prospect  
Nursing Home N B  
Thompson Mary Anne N private nurse r  
Orchard rd  
Thompson Mildred E (Mrs Allen F) emp B  
Potters Inc h103 McCall  
Thompson Reginald (Emily) emp B Brush  
Co Inc h Pageant  
Thompson Robt F retired h Orchard rd  
Thompson Robt F Jr (Carriage House  
Kennels) boarding and grooming r  
Orchard rd  
Thompson Robt G (Alice) emp ESMfgCo h  
Ethan Allen hwy S  
Thompson Timothy M (Jane) emp Thomp-  
son Tree Co res inq do  
THOMPSON TREE CO  
prop Earle T Thompson complete  
tree service removal pruning spraying  
etc 220 Gage tel 447-7321 see bottom  
lines  
Thomson Agnes S wid John r Bank ext S  
Thomson Alex J (Bertha) fore Bijur Lub-  
ricating Corp h Bank St ext S PO N B

# W B T N BENNINGTON

Community Station for the Bennington-Hoosick Falls area. 1000 watts, 1370 kc.  
HARWOOD HILL BENNINGTON Telephone 442-6321

214

1965 - H. A. MANNING COMPANY'S

Thomson Alice L h105 McCall  
Thomson Jane W h Bank St ext S PO N B  
Thomson John A (Cheryl) agt Prud Life  
Ins Co h212 Pleasant

**THOMSON KENNETH W**  
(Lilah J) gen mgr Thomson Manu-  
facturing Co Inc h Sycamore la S

**THOMSON MANUFACTURING CO INC**  
mfrs children's underwear and sports-  
wear 230 Main tel 442-5260 gen mgr  
Kenneth W Thomson see p 53

Thomson Wm M (Minnie E) retired h Jef-  
ferson hts

Thrift Shop Mrs Ima F Sargent chm used  
goods rear 205 South

Thrifty Bundle Coin Laundry Wm Whitney  
prop 214 N Bennington rd

**THURBER RALPH A**  
(Irene) pres-treas Thurber's Garage  
Inc h106 Safford

**THURBER RALPH A JR**  
(Mary Jane) (Glenn Motor Co) h116  
Spring

**THURBER RICHMOND B**  
(Elaine) (Glenn Motor Co) h Middle  
Pownal rd RD

**THURBER'S GARAGE INC**  
Oldsmobile and GMC Trucks sales  
and service 334 Pleasant tel 442-5481  
used car lot N Bennington rd pres-  
treas Ralph A Thurber see p 18

Tidd Celia E emp UCCPCo h322 Safford  
Tidd Chas (Eliz) emp Bijur Lubricating  
Corp h115 Park (tr)

Tidd John emp UCC res inq do

Tide Water Oil Co Paul J Martin comm  
agt Hunt nr Depot

Tiernan Lawrence E Jr (Marion) h221  
Grove

Tietjen Minnie wid Harry W prop T-Jen  
Yarn & Gift Shop h116 Imperial av

Tift Fredk B (Martha W) inap Bijur  
Lubricating Corp h314 South

Tift Irving C (Josephine L) emp Ben-  
mont h106 County

Tift John C (Marilyn) emp HTC Mfg Co  
h White Chapel rd

Tift Mabel B wid Fred E h Robinson av  
RD1

Tift Marion G tchr N B r Robinson av  
RD1

Tift Susan C stu r314 South

Tift Thos L (Dolley S) emp Vermont  
Tissue Paper Co h Main N B

**TILGNER CHAS III**  
pres Dodge Machine & Tool Co Inc  
Hoosick Falls N Y h Monument rd

Tinkham Chas A (Jean) emp Lauzon's  
Mach Shop h N Bennington rd

Tinkham Jean (Mrs Chas A) emp Eagle  
Square Mfg Co h N Bennington rd

**TINNEY BUD**  
Francis H Tinney prop upholstering  
draperies venetian blinds awnings etc  
Bank St ext Shaftsbury PO North  
Bennington tel 442-5746 see classified  
directory under Upholstering

**TINNEY FRANCIS H**  
(Elizabeth) prop Bud Tinney h Bank  
St ext S PO N B

T-Jen Yarn & Gift Shop Mrs Minnie Tiet-  
jen prop 452 Main

Tique Shop The (Clarence W Jr and Della  
Chandler Wm F and Cath E Whitman)  
Ethan Allen hwy S

Tobin Henry h N Bennington rd

Tobin Raymond (Margt) emp Ben Mont h  
Water N B

Tobin Raymond O emp Tobin's Mobil Sta r  
Water

Tobin Robt (Mary) emp Hogan's Garage  
h206 Valentine

Tobin Robt L (Zane D) prop Tobin's  
Mobil Sta h Water N B (tr)

Tobin's Mobil Station prop Robt L Tobin  
218 North Bennington rd

**TOM HALL REAL ESTATE**  
Thomas W Hall Jr prop Realtor  
Bennington County properties acreage  
farms homes commercial and indus-  
trial properties Ethan Allen hwy U S  
Route 7 Shaftsbury tel 442-4331 see  
p 63

Tomasi Anthony J emp GUInc r649 Main

Tomasi Doris B (Mrs Francis C) prop  
Tomasi's Guest House h649 Main

Tomasi Francis C (Doris) dentist 449  
Main h649 do

Tomasi Jas L Peace Corps r649 Main

Tomasi Marianna sec Putnam Mem Hosp  
h100 Hillside

Tomasi Timothy J stu r649 Main

Tomasi Thos P stu r649 Main

Tomasi's Guest House prop Mrs Doris B  
Tomasi 649 Main

Toner Fredk (Thelma M) emp Gay's Exp  
Co h211 Depot

Toner Thelma M (Mrs Fredk) emp B  
Brush Co h211 Depot

## DAVE'S PRESS

Water St.

N. Bennington

## QUALITY OFFSET PRINTING

Tel. 442-2618

S. M. Buxbaum

# MOTOROLA Babcock Electric

TELEVISION - RADIO - STEREO - SOUND SYSTEMS RENTALS  
MORGAN ST. EXT. Tel. 442-9248 BENNINGTON SALES and SERVICE

BENNINGTON DIRECTORY - 1965

215

## TOOLAN HELENE WALLACE

(Mrs James M) dir Putnam Memorial Hospital Institute for Medical Research h Monument cir O B

## TOOLAN JAMES M

(Helene Wallace) psychiatrist Bennington College and dir medical service United Counseling Service of Bennington County Inc consultant Marlboro College and trustee Village of Old Bennington h Monument cir O B

Toomey Chas A (Kathleen E) plmbr B College and Town Lister h Church N B

Toomey Ellen T stu r Church N B

Toomey Kathleen E (Mrs Chas A) tchr BCHS h Church N B

Toomey Kathryn A (Mrs Thos P) prop Paramount Beauty Shop h485 Main

Toomey Richd J (Laura A) h236 Beech

Toomey Thos P (Kathryn A) retired h485 Main

Toomey Timothy C stu r Church N B

Toomey Wm E barber (Toomey & Maguire) h Monument av

Toomey & Maguire (Wm E Toomey and Robt E Maguire) barbers 526 Main

Tornabene Jos J (Janet A) agt MetLife Ins Co res N Pownal

## TORREY RICHARD F

(Dora L) prop Marra's Shoe Service Co h111 Burgess rd

Torrisi Alfd F (Helen F) pres TEInc h Dermody rd

Torrisi Helen F (Mrs Alfd F) sec TEInc h Dermody rd

Totty Martha emp Paul's Fish Fry res Troy N Y

Totty Susan emp Paul's Fish Fry res Troy N Y

Tourge Richd E (Norma A) mgr Grand Union Co res Salem N Y

Towart Joel (Dorothy) alsm h Hall N B

Towart Mabel S wid Wm G h130 Union

Town Farm see B Town of

Town Shop The Mrs Lillian Kosberg prop lingerie 444 Main

Towne Beauty Salon Cecile M Roy prop 626 Main

Towne Betty J (Mrs Ralph E) asst Towne Dental Laboratory Ralph E Towne prop 328 Main

Towne Ralph E (Betty) prop Towne Dental Laboratory h222 Union

Towne Roofing contractors Walter J Stockwell prop 805 County

Townsend Frank E (Edna M) lab h119 Burgess rd (tr)

Townsend Mortimer G (Clara) retired h708 Gage

Townsend Robt G (Marie J) emp Liggett-Bosworth Motor Sales Inc h N Bennington rd

Towslee Fred L (Ann C) driver Berkshire Drywall h708 County

Towslee Jos W (Ann S) h Burgess rd

Towsley Earl M (Sarah) lab h Sycamore la S

Towsley Sarah (Mrs Earl M) nurse HWI' MemHosp h Sagamore la S

Towsley Sherman H (Barbara H) emp Chester Denio r Sycamore la S

Trainor Edw O (Eliz L) h942 Gage

Trainor Eliz L (Mrs Edw) teller Vt Bank & Trust Co h942 Gage

Traver Austin emp HF r Willows Mobile ct (tr)

Trembley Barbara R (Mrs Neil L Jr) emp Ben Mont Papers Inc h215 Depot

Trembley Eva wid Wm D h105 Putnam

Trembley Neil L Jr (Barbara R) emp Ben Mont Papers Inc h215 Depot

Trembley Neil W (Rita J) building contractor 132 Lincoln h do

Trembley Neil W Jr steward BPOE r215 Depot

Trembley Rita J (Mrs Neil W) emp Ben-Mont h132 Lincoln

Tri-Mont Texaco Service Station Andre H Betit prop 305 South

Triple S Blue Stamp Redemption Center Edw Barlow dist supvr Mrs Jeanne Haley mgr 125 N Bennington rd

Tripp David G (Lucinda J) USCG h Park St ext

Tripp Earl F (Martha) emp Ben-Mont h Branch ext

Tripp Eug P office clk Gay's Express Inc r N Branch

Tripp Howard A (Rose) emp Raleigh Rstr h203 County

Tripp Martha (Mrs Earl F) emp UCCPCo h Branch ext

## TRI-STATE CREDIT BUREAU INC

Mrs Carol O Tefner mgr collections 338 Main tel 447-7575 see p 43

Trombley Arth F (Edith N) pntr h201 Depot

Trombley Arth S (Judith) painter h228 Depot

Trombley Clara L wid Edw F h135 Coolidge av

Trombley David emp Waite's Service Sta res Pownal rd

Trombley David S (June C) emp Lally Mfg Corp h Middle Pownal rd RD2

Trombley Judith (Mrs Arth S) emp Montoe Nursing Home h228 Depot

Trombley June C (Mrs David S) emp Lally Mfg Co h Middle Pownal rd RD2

Trowbridge Louise wid Frank h Ethan Allen hwy

## TROY RECORD

501-507 Broadway cor Fifth Troy New York see top lines

Trudeau Leroy G (Bessie M) emp Pownal h Branch St ext

Tudor Esther wid Howard emp Ben-Mont h250 Ben Mont av

# KIRKSIDe MOTEL

2 BLOCKS FROM DOWNTOWN Tel. 447-7596 OPEN YEAR AROUND  
250 MAIN ST. FRANKLIN and ELIZABETH RILEY BENNINGTON

216

1965 - H. A. MANNING COMPANY'S

Tumble Down The Mrs Gertrude Burke  
prop 326 School  
Turgeon Leon stu r Beech St ext  
Turgeon Norman (Marie) emp OBW h  
Beech ext  
Turner Alice (Mrs Kenneth) bkpr Vt Bank  
& Trust Co res White Creek NY  
Turner Betty J Mrs library clk B College  
h Hall N B  
Turner Chas M (Lorraine) emp UCC h908  
Gage  
Turner Clifford retired h Overlea rd N B  
Turner Duncan M stu r Beech  
Turner Edith M wid Wm C h237 Division  
Turner Glenard M (Ruth J) pharm Carroll  
Drug Store h113 Adams  
Turner Margt W h141 Filmore  
Turner Nancy J nurse HWP Mem Hosp r113  
Adams  
Turner Wm C cabinet mkr Old Bennington  
Woodcrafters and prop Autosport  
Shop h237 Division  
Turner Wm C emp Old Bennington Wood-  
crafters r237 Division

## TUTTLE HENRY M CO INC

fuel oil coal LP Gas heating and  
plumbing and masons supplies 113  
Depot tel 442-6343 pres-sales mgr  
Walter O Noyes Jr sec-treas-clk  
of corp Floyd M Harmon see p 46

Twitchell Frank retired h315 Gage  
Twitchell Nellie H wid Gilbert h Twitchell  
Hill rd S  
Tylar Merle A (Marion E) pastor Seventh  
Day Advent Church h Mechanic N B  
Tyler Nat Mrs r212 Pleasant

ULRICH CHAS (Loretta) emp N A h147  
Morgan

Una Bella Mobile Home Park (Howard C  
Davis Jr and Jos C Guetti) Gore Hill  
rd

## UNION CARBIDE CORP

Consumer Products Division dry  
battery manufacturers home office  
270 Park av New York City Bennington  
office and Plant 1 401 Gage tel 442-  
6301 Plant 2 Scott E F Jeff Griffin  
plant mgr see p 52

## UNITED COUNSELING SERVICE OF BENNINGTON COUNTY INC

Joseph LoPiccolo exec dir James M  
Toolan dir of medical services Dewey  
see p 56

United States Department of Agriculture  
Soil Conservation Service Lawrence H  
Pratt work unit conservationist 310  
Main (5-7)

United States Department of Internal Rev-  
enue Fulton D Fields dist dir 207  
South

United States Government The 45th Presi-  
dential Term of four years commenced  
on the 20th day of January 1965 and  
will expire at noon on the 20th day of  
January 1969 Executive Department:  
President Lyndon B Johnson (Texas)  
Vice President Hubert H Humphrey  
(Minnesota) Cabinet' Sec of State  
Dean Rusk (NY) Sec of Treasury Hen-  
ry H Fowler (Virginia) Sec of Defense  
Robt S McNamara (Michigan) Sec of  
Agriculture Orville L Freeman (Min-  
nesota) Sec of Commerce John T Con-  
nor (New Jersey) Sec of Labor W  
Willard Wirtz (Illinois) Sec of Interior  
Stewart L Udall (Arizona) Sec of Health  
Education and Welfare John W Gard-  
ner (New York) Postmaster General  
Lawrence O'Brien (Mass) Attorney  
General Nicholas Katzenbach (Penn)

United States Post Office--see Post Office

United States Social Security Administra-  
tion Raymond E Bender rep 206 Main  
Untermeyer Eliz r 112 River

Usatequi-Gomez Magdalena chemist  
HWP Mem Hosp Institute for Medical  
Research h Mt Anthony dr

Utilgas Corp subsidiary of Vermont Gas  
Corp George DesLaurier mgr bottled  
and bulk gas and appliances 487  
Main

Utterback Jas G Jr (Anne) res phys HWP  
Mem Hosp h Burgess rd

V F W HALL 137 North

Vachon Jos T (Alice H) retired h103  
Warn

Vachon Pamela stu r Lyons Dist

Vachon Richd H (Ruth H) emp Grafton NY  
h Lyons Dist

Vachon Ruth H (Mrs Richd H) waitress  
Paradise Rstr h Lyons Dist

Vadakin Clayton G (Juanita A) emp Bijur  
Lubricating Corp h Ethan Allen hwy  
S

Vadakin Donald emp Ben-Mont h316 Main

Vadakin Earl D (Susan J) driver Whitman's  
Feed Store h Bank St ext

Vadakin Forrest (Ethel) emp Geo E Shea  
Wood Products h16 Sage N B

Vadakin Leslie (Mary) mill hand Shea  
Mfg Co h Hawks av S PO N B

Vadakin Mary (Mrs Leslie) production clk  
HTC Mfg Co h Hawks av S PO N B

Vadakin Susan J opr NETCo r Bank St  
ext N B

# THOMPSON TREE CO.

EARLE T. THOMPSON

220 GAGE ST.

Tel. 447-7321

GENERAL TREE SERVICE  
REMOVAL-PRUNING

SPRAYING  
BENNINGTON



# WILLS AGENCY, INC.

Tel. 442-5416

116 SOUTH ST. BENNINGTON

Insurance - Real Estate

BENNINGTON DIRECTORY - 1965

217

- Vadikin Myrtle E wid Frank E h Mechanic N B
- Vail Benj U (Eliz P) osteopath 544 Main h105 Norton
- Vail Chas E (Ann S) h Monument
- Vail Chas E (Coney) retired h Water N B
- Vail Gordon T (Kath W) emp Ben-Mont h Harlan rd N B
- Vail Louise h Vail rd
- Vallee Blanch M (Mrs Chas H) emp Four Chimney Rstr h223 Park
- Vallee Chas H (Blanch M) emp Four Chimney Rstr h223 Park
- Vallee Eliz F (Mrs Harold H) (Blue-Benn Diner) h Willow rd
- Vallee Gladys J wid Harley emp B Brush Co Inc h122 Coolidge av
- Vallee Harold H (Eliz F) (Blue-Benn Diner) h Willow rd
- Vallee Jos L (Mildred) emp B Brush Co Inc h113 Fairview ter
- Vallee Mildred (Mrs Jos) typist-receptionist United Counseling Ser h113 Fairview ter
- Vallee Paul A (Jeannett) emp Sibley Mfg Co h205 Grove
- Vallee Roma B emp B Bell Laundry r223 Park
- Vallencourt Daisy B wid Edw J h544 Main
- Vallie Berne P (Mary E) emp Flint Ink h114 Adams
- Vallotti John A (Karyl A) prop John A Vallotti Ins Agency h221 North
- Vallotti John A Insurance Agency John A Vallotti prop 221 North
- Valwell Cath M wid Levi h244 North
- Valwell Chas (Barbara) h237 North
- Valwell Leon J r244 North
- Van Albert T (Clara M) emp Ben-Mont h Pageant
- Van Clara M (Mrs Albert T) prop Salon 37 H F h Pageant
- Van Nelson C emp Ben-Mont r Pageant
- Van Viola wid Harry h Robinson av
- Van's Garage Wm S Van Orman prop Water N B
- Van's Watch Repair Shop Clarence J Van Orman prop 731 Main
- Vance Ethel Mrs h117 McKinley
- Vance Philip G (Joan T) emp ESMfgCo h Morgan
- Van Dale Lennora A stu r104 Safford
- Van Dale Leo (Thelma M) carrier PO h 104 Safford
- Van Dale Thelma (Mrs Leo) sec B College h104 Safford
- Vandergraf John W Rev (Maude E) pastor First Congregational Church O B h1 Monument av O B
- Van der Linde Rienhoud (Rosamond) instr B College h16 Bank
- Vander Veer Grace B wid Schuyler H h216 Silver
- Van Name Mary emp Vt Soldier's Home h College rd N B
- Van Ness Robt J (Dorothy E) emp TEInc h Sycamore la S
- Van Nostrand Mildred wid Wm h227 Union
- Van Orman Clarence J (Mary) prop Van's Watch Repair Shop 731 Main Box 21 h South Stream rd (tr)
- Van Orman Wm (Patricia) gdnr HWP Mem Hosp h108 South
- Van Orman Wm S (Thelma E) prop Van's Garage h Water N B
- Van Santvoord Geo (Alice B) h Monument av O B
- VAN SANTVOORD RICHARD S**  
(Ruby) farmer and chm town selectmen h Monument av Old Bennington
- Van Schuyler Margureta R h Church
- Van Surdam Lillian wid Robt kindergarten tchr NB h N B RD 1
- Vantine Ernest J (Margt) emp Albany NY h126 Main
- Van Veghten Rutherford M (Ruth) switchman NET&TCo res Manchester
- Vassura Walter J (Gilda F) res mgr The Vermont Container Corp h Merson
- Ventres Ernest B (Irene H) custodian New Canaan Conn h Ethan Allen hwy S
- Ventres Irene H (Mrs Ernest B) prop Hilltop View Motor Court h Ethan Allen hwy S
- VERMONT BANK AND TRUST CO THE**  
500 Main tel 442-5436 v-pres Armand U Lampron senior trust officer Burton W Potter asst treas George H Jepson asst treas Herbert W Gall asst treas Robert J Svitak asst treas Caroline A Pierce see p 3
- Vermont Container Corp The Kenneth J Hanau Jr pres Walter J Vassura res mgr Ivan W Atwood plant mgr Andrew Wargo sls mgr Lyons District
- Vermont Gas Corp Geo DesLaurier mgr gas and gas appliances 487 Main
- VERMONT MUTUAL FIRE INSURANCE CO**  
89 State Montpelier
- VERMONT NATIONAL BANK**  
Bennington office Charles H Mather mgr full service bank 338 Main tel 442-5409 see p 4
- Vermont National Bank Bldg 338 Main
- Vermont Restaurant Inc pres-treas Raymond J Pinsonneault 105 North
- Vermont Soldiers Home pres Robt T Holden sec-treas Clarence V Cross commandant Col Edw H Giles adj John E Ahearn 325 North
- Vermont State Armory rear 203 South
- Vermont State Dept Employment Security div mgr Raymond C Lovely 600-602 Main
- Vermont State Department Social Welfare Mrs Dorothy Walker dist supvr 481 Main

# FAIRBANKS EXPRESS INC.

Daily Service Albany, Troy, Bennington  
Pittsfield, North Adams, Williamstown

Terminal, Route 22

HOOSICK FALLS N Y

Phone 442-9570

218

1965 - H. A. MANNING COMPANY'S

- Vermont State Division of Probation & Parole Danl J Holland parole officer 481 Main
- Vermont State Fish Hatchery Robt G Keir supt S Stream rd RD2
- Vermont State Government gov Philip H Hoff (Burlington) lieut gov John J Daley (Rutland) sec of civil and military affairs Dr Jas N Kennedy (Brigh-ton) treas Peter J Hincks (Middlebury) sec of state Harry H Cooley (Randolph) auditor of Accounts Jay H Gordon (Bellows Falls) attorney general John P Connarn (Northfield)
- Vermont State Highway Dept Ivor S Pel-sue dist hwy eng Lyons Dist
- Vermont State Liquor Store Geo H Pratt mgr
- Vermont State Police Sgt John A Poljacik sub sta cmdr Ethan Allen hwy at Air-port rd S
- Vermont State Unemployment Compensation Div Frank h Mudgett mgr 600-602 Main
- Vermont Steak House Edward L Pinson-neault prop 716 Main
- Vermont Tissue Paper Co mfrs tissue products N Bennington rd N B pres Lewis Pfister supt Edw G Woodard
- Vermont Transit Co bus lines David E Carver agt 126 Washington
- Vermont Yankee Lodge Ethan Allen hwy S
- VERMONT YEAR BOOK**  
published by The National Survey  
Chester see p 60
- Vermont Texaco Service Francis L Field prop West rd
- VERMONT THE**  
(Francis L) and Mrs Marjorie L Field) motel cottages and restaurant Rte 9 West rd RD1 tel 442-2529 see bottom lines
- Veterans of Foreign Wars Hall 137 North Viall Grace G wid Maurice H h 115 Grand-view
- Vierreck Phillip R (Ellen K) tchr B Ele-mentary Sch h Cold Spring rd PO S
- Viets A Ruth Mrs emp Moore Greenhouses h108 Spring
- Viets Carl emp H F r151 North
- Vigneau Mary A wid Arth J emp Sim Sen Industries h242 Park
- Village of Old Bennington Cemetery Monu-ment av O B
- Village Nook The Jason Bitinsky prop rstr 422 Main
- Village Store (Fred Naef and Mrs Adeline Naef) Main N B
- Villager of North Bennington Inc pres Leland Watters v pres-treas Mrs Norma B Harrington clk of corp Wm C Sennett Main N B
- Vince Betty M (Mrs Michl J) clk SR&Co h Beech St ext
- Vince Constance I (Mrs Steph L) emp B College h Twitchell Hill
- Vince David L (Jacqueline A) emp Globe Union h134 Scott
- Vince Jas (Marian B) fore UCC h Bank O B
- Vince Jas L stu r Bank O B
- Vince Marian B (Mrs Jas) sec research dept HWP Mem Hosp h Bank
- Vince Michl J (Betty M) emp Bijur Lubri-cating Corp h Beech
- Vince Michl J Jr (Janet L) truck driver Gay's Express Inc h753 Main
- Vince Steph L (Constance I) emp HTC Mfg Co h Twitchell Hill
- Vincent Florence R wid Edw h903 County
- Vitenbergs Ansis (Maria) emp HTCMfg Co h712 County
- Vitenbergs Ivars stu r712 County
- Vitenbergs Maria (Mrs Ansis) emp TEInc h712 County
- Vivaldi Lorraine T (Mrs Raymond L) prop Ranch Beauty Shop h214 Dewey
- Vivaldi Raymond L (Lorraine T) emp Super Duper Mkt h214 Dewey
- Vogeley Eliz wid Wm prop Hilltop Cabins h Ethan Allen hwy
- Vogue Beauty Shoppe Mrs Yvonne M Estes prop 528 Main
- Vogue & Vanity (Alfd and Mrs Grete Hertz) ladies' wear 351 Main
- Von Dette Prudence H wid Aldace R h409 Gage
- Vosburgh Edw W (Margt M) driver Abe Ruskin h218 Ben Mont av
- Vosburgh Edw W Jr (Sally) maintenance ANCo h125 Dewey
- Vosburgh Sally (Mrs Edw W Jr) emp Fair-view Nursing Home h125 Dewey
- Vose Everett L (Wilma I D) prop Wright's Cigar Store and B Billiard Academy h128 Jefferson av
- Vose Gail M nurse HWP Mem Hosp r Mortimer
- Vose Wm emp Arlington r Willows Mobile ct (tr)
- Vose Wilma I D (Mrs Everett L) emp Wrights Cigar Store h128 Jefferson av

**FAIR DEALING  
FINE SERVICE**

748 Main

**WILSON FORD INC.**

Dial 442-6373

Bennington

# WILLS AGENCY, INC.

Tel. 442-5416

116 SOUTH ST.

BENNINGTON

Insurance - Real Estate

BENNINGTON DIRECTORY - 1965

219

## WBTN RADIO STATION

Catamount Broadcasters Inc props  
Mrs J Gordon Keyworth mgr studio  
offices transmitter Route 7 Harwood  
Hill tel 442-6321 see top lines

Wade Alfd W (Hattie) h East rd PO B

Wade Allen USN r339 Dewey

Wade Bryce stu r339 Dewey

Wade Chas C (Lois R) plumbing and hdwe  
Ethan Allen hwy S h do

Wade Clifford W town of Shaftsbury fence  
viewer h S S

Wade Edith r116 Main

Wade Marjorie A emp Powder Puff Beauty  
Shop r339 Dewey

Wadsworth Margt Y Mrs h308 Gage

## WAGER ELMA I

(Mrs Everett C) dispatcher and (Rus-  
kin Taxi) h Robinson av

## WAGER EVERETT C

(Elma I) (Ruskin Taxi) h Robinson av

Wager Everett C Jr bkpr Ruskin Taxi r  
Everett C Wager

Wager Florence wid Everett O h233 Maple

Wager Gerald J (Mary J) emp Ruskin's  
Taxi Ser res inq do

Wager Leslie J stu r Everett C Wager

Wagner Leon E (Mildred S) supt B S West  
Sch Dist h119 Grandview

Wagner Robt C (Barbara B) emp SpECo N  
A h Monument rd

Waite Burt L (Ethel H) retired h316 Elm

Waite Donald J emp Saratoga r105 Branch

Waite Ethel H (Mrs Burt L) practical  
nurse HWP Mem Hosp h316 Elm

Waite Fred L (Laura) retired h212 Division

Waite Jos F (Reta D) prop Waite's Ser Sta  
h105 Branch

Waite Linda D stu r105 Branch

Waite Mabel E wid Solomon h119 Hicks  
av

Waite Reta D (Mrs Jos F) exec sec BHS  
h105 Branch

Waite Valeda L wid Randall h114 Lincoln

Waite's Service Station Jos F Waite prop  
538 Main

Waitekus Connie prop Ideal Rstr h118  
Ben Mont av

Walbridge Christine M wid Henry B sec B  
County Ext Ser h207 Silver

## WALBRIDGE FUNERAL HOME

see Hanson-Walbridge Funeral Home

## WALBRIDGE JAMES H

pres Walbridge Insurance Inc h207  
Silver

Walbridge Jeanne E h140 Hamlen

## WALBRIDGE-KNAPP INSURANCE INC

pres James H Walbridge v-pres  
Ronald R Knapp 207 Silver tel 442-  
5846 see back cover

Walbridge Philip (Barbara) r323 Pleasant

Walczak Leo (Louise) emp N A Mass h75  
John

Walczak Louise (Mrs Leo) emp Sim Sen  
Ind h75 John

Waldron Clinton (Isabell) emp H F h Park  
St ext

Walk Marion K (Mrs Ralph C) occupational  
therapy aide Vt Soldiers Home res  
Pownal

## WALK RALPH C

(Marion) chaplain Benevolent Pro-  
tective Order of Elks res Pownal

Walker Alice B Mrs r Mary Walker

Walker Clement C (Marion D) sec-treas  
B Cooperative Savings and Loan Assn  
h Robinson av

Walker David S (Shirley H) h12 Beech ct

Walker Dorothy Mrs dist supvr Vt State  
Dept Social Welfare res Rutland

Walker Francis D pres-treas Walker's  
Market h 222 Division

Walker Jas emp Benn Display Mfg Corp Inc  
h121 Ben Mont av

Walker Mary tchr S Elementary Sch h  
Main S

Walker Myrtle wid Harry h120 Branch

Walker Ruth Mrs dom h407 Main

Walker W Philip (Edith) prin Molly Stark  
Jr High Sch h Merson

Walker's Market Inc pres-treas Francis  
D Walker v pres Wm C Robinson clk  
of corp John R Knights 108 School

## WALLACE H JAMES

(Evelyn M) v-pres Ben-Mont A Div  
of Wrap-Tures Gift Wrap Inc h42  
Monument av Old Bennington

Wallace Martha J stu r42 Monument av

Wallace Mildred L h Matteson rd N B

Walloomsac Inn Mrs Eliz G Berry  
prop Monument av cor West rd O B

Walsh Betsy B Mrs h317 School

Walsh Eliz r Matthew Walsh

Walsh Eliz M tchr St Francis deSales Aca-  
demy B h N Main N B

Walsh Isabelle M wid Wm J h Mechanic  
N B

Walsh Matthew h S PO N B

Walsh Thos A (Betsy) emp Williamstown  
Mass h Hill Shadow rd

## WANSBURY EDWARD J

(Madeline) asst cashier The County  
National Bank h Sycamore la S

Wansbury Madeline (Mrs Edw J) sec WB  
TN h Sycamore la S

Ward Arth F h136 McCall

Ward Hector (Agnes) h901 Gage

Ward Jas E retired h1001 County (tr)

Ward Jay (Marge) driver St Johnsbury  
Trucking Co h Water N B

Ward Marietta Mrs h Hall N B (tr)

Ward Mary A C r1001 County (tr)

Ward Thos G (Mildred) emp Green Mt  
Raceway h124 Harrison av

AAA

## CATAMOUNT MOTEL

AAA

THOMAS and FREIDA MAKIN

500 SOUTH ST., RTE. 7

Tel. BENN. 442-5977

OPEN ALL YEAR  
AIR CONDITIONED

220

1965 - H. A. MANNING COMPANY'S

Ward's Art Store groc Theod M Galipeau  
prop 150 Ben Mont avWare Earline B (Mrs Herbert) emp B  
Brush Co Inc h Main SWare Herbert (Earline) Town of S Tree  
Warden and power saws Ethan Allen  
hwy S h doWare Roy R (Betty J) emp B Display h  
Cleveland av SWargo Andrew sis mgr The Vt Container  
Corp h Washington avWarner Carol A nurse HWP Mem Hosp  
r111 S Branch

Warner Cath wid Elmer A h300 South

Warner Dorothy M (Mrs Edw M) nurse 111  
S Branch h doWarner Edw M (Dorothy M) emp Green  
Mt Park h111 S Branch

Warner Eug jan 300 South h do

Warner John emp Paradise Restr h111 S  
BranchWarner Nursing Home Mrs Marion Powers  
prop 300 SouthWarner Retirement Home Mrs Marion  
Powers prop West rd

Warren Charlotte H Sweet rd N B

Warren Ernest B h Sweet rd N B

Washette Inc pres Mrs Michl K Hawks  
v pres Peter B Hawks sec-treas  
Breard H Hawks self ser Indv 312-314  
MainWashington Jas (Margt) emp B Auto  
Wrecking & Junk Co r460 MainWassick Jos A (Jean M) emp Wassick's  
Tire Ser h614 Main**WASSICK STEVE T**(Ellen M) prop Wassick's Tire  
Service h104 Coolidge av**WASSICK'S TIRE SERVICE**Steve T Wassick prop tires tubes  
recapping Hunt and Depot tel  
442-9070 see p 21Waters Betty J (Mrs Harold F) emp  
TEInc h256 UnionWaters Harold F (Betty J) emp GUInc h  
256 Union

Waters Louise J emp UCC h Beech

Watkin Keith E (Ruth M) farmer h West  
rdWatkin Ruth (Mrs Keith) music tchr  
Molly Stark Jr High Sch h West rdWatrous Frank (Marie) emp NBP Mills h  
Pleasant N B

Watrous Marie emp ANCo res inq do

Watson Alice tchr N B High Sch res N B

Watson Arth (Lillian) excavator h White  
Chapel rd RD2Watson Arth W (Jo-Ann) emp Bijur  
Lubricating Corp h Harmon rdWatson Cecile B (Mrs Edw) switch board  
opr HWP Mem Hosp h White Chapel rd**WATSON CHARLES E**(Suzanne G) prop Watson Real Estate  
and agent Nationwide Insurance Com-  
panies h Park St extWatson Edw (Cecile) mech Thurber's  
Garage h White Chapel rdWatson Fredk A (Patricia A) emp Gay's  
Express Inc h Harmon rdWatson Gerald E (Kay F) prntr B Banner  
h Park St extWatson Jesse T (Mildred M) game warden  
State of Vt h South Stream rdWatson Leroy P (Alice C) security slsm  
h Prospect N BWatson Marie (Mrs Paul J) emp B Banner  
h Cold Spring rd PO SWatson Mildred M (Mrs Jesse T) emp Lally  
Mfg Co h South Stream rdWatson Paul J (Marie) emp Bijur Lubri-  
cating Corp h Cold Spring rd PO SWatson Philip E emp B Lanes r Harmon  
rdWatson Ralph (Cynthia) emp ESMfgCo h  
Park St extWatson Raymond O (Jennie) mech Thom-  
son Mfg Co h122 N Bennington rd**WATSON REAL ESTATE**Charles E Watson prop real estate  
of all kinds appraisals Park St ext  
tel 442-6790 see p 64Watson Richd B (Gloria N) emp Fairdale  
Farms Inc h112 AdamsWatson Robt B (Evelyn M) lab Vt S H Dept  
h Harmon rd**WATSON ROBERT C**(Margaret) exec v-pres Polygraphic  
Co of America Inc h Overlea rd  
North Bennington

Watt Grace B Mrs emp Pownal h231 Union

Watters Leland driver and mech Merrill  
Transport Co and pres Villager of N B  
Inc h Main N B

Wayatt Roy emp B Banner r111 Gage

Weaver Harold E (Lois) emp Ben-Mont  
Papers h014 County

Weaver Harold J retired h227 Grove

Weaver Lois (Mrs Harold E) emp N Adams  
Mass h014 County

Webb Anna wid Louis r203 Dewey

Webb Carlton (Carol D) mgr Oneida Mkt  
h236 Union

Webb Cleo h Ethan Allen hwy S

Webb Doris E Mrs h612 Main

**J. H. Winslow Plumbing & Heating Supply Co. Inc.****CONTRACTORS - FUEL OIL - BOTTLED GAS - WHOLESALE - RETAIL**  
303 DEPOT ST. Tel. 442-6308 DAVID L. HAYDEN, Mgr.

# WILLS AGENCY, INC.

Tel. 442-5416

116 SOUTH ST. BENNINGTON

Insurance - Real Estate

BENNINGTON DIRECTORY - 1965

221

- Webb Elsie Mrs r722 Main  
Webb Patricia A emp Mrs Ruth H Palmer  
r1004 Gage  
Webb Phyllis F h1004 Gage  
Webber Howard A emp GUInc r129 North  
Webber Linda emp PCo r138 Scott  
Webber Marion E maid HWP Mem Hosp r  
513 County  
Webster Barbara stu r211 School  
Webster Cath S (Mrs Donald A) aide HWP  
Mem Hosp h211 School  
Webster David N emp Bijur Lubricating  
Corp r706 County
- WEBSTER DONALD A REV THE**  
(Catherine S) associate Rector St  
Peter's Episcopal Church h211  
School tel 447-7289
- Webster Irving M (Loretta) plant mgr Tide  
Water Oil Co h706 County  
Webster Laura Mrs h103 Pratt  
Weeks Adelaide wid Buel prop The Notch  
Rstr h Woodford rd  
Weeks Earl H (Rachael M) chef h155 Ben-  
Mont av  
Weichart Eleanore (Mrs Robt L) plant  
nurse TEInc h220 Silver  
Weichart Robt L (Eleanore) emp State h220  
Silver  
Weir Chas E (Priscilla C) r165 S Branch  
Weir Jane practical nurse HWP Mem Hosp  
r115 Dewey  
Weir Priscilla C (Mrs Chas E) prop Pris-  
cilla's Beauty Shoppe h165 S Branch  
Welch Anastasia wid Frank J h106 Pratt  
Welch Daisy M Mrs h11 Church N B  
Welch Eliz h159 Welch  
Welch Gordon G (Marjorie) asst mgr First  
Nat Stores h N Bennington rd  
Welch Gracia M Mrs emp Lally Mfg Corp  
r11 Church  
Welch Jas (Eleanor) paper handler PCo h  
Eagle PO S  
Welch Kenneth M (Shirley P) emp SpECo h  
Willow rd  
Welch Myles J (Ruth M) carp and mason h  
Willow rd  
Welch Robt (Effie) emp Ben-Mont h150  
Burgess rd  
Welch Ruth M (Mrs Myles J) emp Thompson  
Mfg Co h Willow rd  
Welch Shirley P (Mrs Kenneth M) sec Vt  
Bank & Trust Co h Willow rd  
Weld Leroy P (Luella) emp Bijur Lubricat-  
ing Corp h Park ext RD2  
Weller Bert O (Mabel F) mgr Buick Garage  
h S Stream rd RD2  
Welling Cora M wid Edw D h58 Main N B  
Welling Fred H (Priscilla) chm N B board  
trustees h Prospect N B  
Welling Ruth wid Roscoe r Prospect Nurs-  
ing Home  
Wellington Caroline C Mrs emp HTC Mfg  
Co h85 Monument av O B  
Wellington David S stu r300 Dewey  
Wellington John C r300 Dewey  
Wellington Mary H wid Albert M h Cleve-  
land av S  
Wellington Sara L emp N Y City r300 Dew-  
ey  
Wellington Townsend K (Barbara M) v-pres  
in charge of sales HTC Mfg Co h300  
Dewey  
Wells Mizzler wid Wm h Haswell av  
Wells Richd (Tempey) prop Wells Septic  
Tank Cleaning Co 326 North Bennington  
rd h do  
Wells Septic Tank Cleaning Co Richd Wells  
prop 326 N Bennington rd  
Wellspeak Cath E wid Jerry D h Lyons  
District  
Wellspeak David E saw mill Branch ext  
r Jerry D Wellspeak  
Welsh Raymond M (Gracia M) yd fore Wm  
E Dailey Inc h Church N B  
Welter Rush (Matilda) instr B College r do  
Welton Dallas r122 Scott  
Wentworth Florence M Mrs r119 Burgess  
rd (tr 2)  
Wentworth Harry F retired h802 Gage  
Wermert Henry J (Wilhelmina F) retired  
h Antony dr  
West Beatrice M emp Thomson Mfg Co Inc  
h Leblanc (tr)  
West Lillian L Mrs h Ethan Allen hwy  
West Main St Chevron Station Harry East-  
man prop 218 Main  
West Wm E (Marie A) h Ethan Allen hwy  
(tr)  
Western Union Telegraph Co 359 Main  
Wetherell Amon L (Ruth E) emp ESMfgCo  
h Cleveland av S  
Wetherell Ruth E (Mrs Alon L) sub clk h  
Cleveland av S  
Whalen J Darcy (Winifred B) emp GUInc h  
354 Elm  
Wheeler Mildred F (Mrs Robt E) remedial  
tchr B Graded Sch Dist h Matteson rd  
N B  
Wheeler Robt E (Mildred F) prop Wheeler  
Sporting Goods h Matteson rd N B  
Wheeler's Sporting Goods Robt E Wheeler  
prop 519 Main  
Whipple Anna S wid Howard D h115 Elm  
Whitaker Robt C (Edna B) retired h Syca-  
more la S  
White Albert L (Irene) sta opr CVt PS Corp  
h School N B  
White Alice B (Mrs Marshall H) sec Cora  
B Whitney Sch h136 Park  
White Betty A (Mrs Henry E) tchr B Ele-  
mentary Sch h117 Spring
- WHITE C L PAINT GLASS & WALLPAPER  
STORE**  
(Thomas H Ayer and William Peat)  
510 Main tel 442-6841 see front cover  
and p 37
- White Carrol A h Morgan  
White Chapel Cemetery White Chapel rd  
White Chapel Church (Methodist) White  
Chapel rd

# KIRKSID E MOTEL

2 BLOCKS FROM DOWNTOWN  
250 MAIN ST.

Tel. 447-7596  
FRANKLIN and ELIZABETH RILEY

OPEN YEAR AROUND  
BENNINGTON

222

1965 - H. A. MANNING COMPANY'S

White Chas R (Lorraine A) emp Bijur  
Lubricating Co h240 Park

White Clayton L (Rose) retired h340 Elm

White Constance stu r School N B

White Edna B wid Lewis S h Church N B

White Henry E (Betty A) supt Village Fire  
Alarms and elec 117 Spring h do

White J Edw (Charlotte) farmer and grand  
juror S h W S RD2 N B

White Judith A emp Eva's Beauty Salon r  
Gore rd

White K Mae wid Earl h14 Sage N B

White Leonard E (Annis D) mgr Beneficial  
Finance Co h Silk rd

White Lillian dom h100 Hillside

White Mabel wid Wills T h618 Gage

White Marshall H (Alice B) retired h136  
Park

White Marvin E (Ruby L) retired h237  
Depot

White Mary E (Mrs Vernon A) prop Eva's  
Beauty Salon h Gore rd

White Mildred B wid Rudd r115 S Branch

White Pauline M (Mrs Roger E) clk SR&Co  
catalog sis office h off S Stream rd

## WHITE PILLAR THE

cabins and gifts Mrs Melba A Decker  
prop U S Route 7 Shaftsbury tel 442-  
4800 see p 49

White Prutia W wid Clarence W h Mechanic  
N B

White Roger E (Pauline M) carrier PO h  
off S Stream rd

White Royal E (Bessie P) emp HTC Mfg Co  
h223 Dewey

White Shutters Motel Mrs Eliz Stryker prop  
South rd

White Sue L wid Harrie h9 Bank N B

White Vernon A (Mary E) prop White's  
Metal Shop h Gore rd

White's Metal Shop Vernon A White prop  
203 Park

Whitehead Mark (Kathleen) mgr Howard  
Johnson's Rstr h325 South

Whiteway Mary H tchr B Elementary Sch  
r Harry Harmon

## WHITMAN BERNARD A

(Avis) prop Whitman's Feed Store  
h Mattison rd Shaftsbury PO North  
Bennington

Whitman Cath E (Mrs Wm F) (The Tique  
Shop) and switch board opr HWP Mem  
Hosp h741 Main

Whitman Chas (Mabel) emp Ben-Mont h  
Chapel rd

Whitman Chas D (Mildred) emp Thompson's  
Mfg h77 John

Whitman Edw J Jr (Helen O) emp B Potters  
Inc and lawn mower repairing Morgan  
RD2 h do

Whitman Geo E (Linda G) emp HTC Mfg Co  
r Park St ext (tr)

Whitman Geo H (Clarrisa J) maintenance  
ANCo h204 Division

Whitman Mary M h224 Grove

## WHITMAN ROY G

(Dorothy E) selectman Town of  
Shaftsbury and town pound keeper  
h Cold Spring rd PO S

Whitman Ruth L wid Geo W h West N B

Whitman Walter H (Frances F) moderator  
N B Village h15 Hall N B

Whitman Wm F (Cath E) (The Trique Shop)  
and emp B College h741 Main

## WHITMAN'S FEED STORE

Bernard A Whitman prop grains,  
feeds, fertilizer seeds farm supplies  
Greenwich Shaftsbury PO N Benning-  
ton tel 442-2851 see p 43

Whitney Cora B School Gage Mrs Florence  
R Kinsley prin

Whitney Grace H wid Edw h314 South

Whitney Helen M r226 Main

Whitney Mary wid John h107 Spring

Whitney McKendree emp Vt SH Dept res  
N Adams Mass

Whitney The Albert G Boulerice prop rooms  
129 North

Whitney Willard C (Evelyn F) emp Man-  
chester h210 North

Whitney Wm prop Thrifty Bundle res S

Whittaker Martha T wid Earl C h110 Grand-  
view

Whittemore Joel (Carolyn) mgr B Airport  
h Whipstock rd

Whittier Madella Mrs r Prospect Nursing  
Home

## WICKENDEN ARTHUR E

(Jane E) cashier The First National  
Bank of North Bennington treas North  
Bennington Graded School District Inc  
and treas and collector North Benning-  
ton Village h26 Mechanic North  
Bennington

Wickenden Christopher stu r36 Mechanic  
N B

Wickenden Jane E (Mrs Arth E) librarian  
N B Elementary Sch h26 Mechanic N B

Wilcox Eliz A Mrs bkpr Economy Auto  
Stores Inc h227 Bradford

Wilcox Howard E chm soil conservation  
dist supervisors 310 Main res Arlington

Wilcox Patricia clk B Potters Inc res inq  
do

# THOMPSON TREE CO.

EARLE T. THOMPSON

220 GAGE ST.

GENERAL TREE SERVICE

REMOVAL—PRUNING

SPRAYING

Tel. 447-7321

BENNINGTON

# WILLS AGENCY, INC.

Tel. 442-5416  
116 SOUTH ST.

BENNINGTON

Insurance - Real Estate

BENNINGTON DIRECTORY - 1965

223

- Wiley Ellen L (Mrs Jas L) legal sec Frank-  
lin P Jones res East Arlington  
Wilford Archie S gdar h637 Main  
Wilkins Fred S (Florence A) retired h149  
N Bennington  
Wilkins Fredk S (Shirley E) const wkr h  
Willow rd  
Wilkins Ronald L (Evelyn P) emp Chester  
Denio h Ethan Allen Hwy  
Wilkins Shirley E (Mrs Fredk S) emp B  
Brush Co Inc h Willow rd  
Wilkinson Chas (Hazel) prop Oakerwood  
Golf Course and Wilkie's Golf Range  
res inq do  
Wilkinson Hazel (Mrs Chas) emp Oaker-  
wood Golf Course and Wilkie's Golf  
Range res inq do  
Wilkinson John emp Oakerwood Golf Course  
and Wilkie's Golf Range r College rd  
N B  
Wilkinson Richd C emp Oakerwood Golf  
Course and Wilkie's Golf Range r329  
Elm  
Willard Albert Jr (Rose C) (Bennington  
Lanes) and mgr B Drive-In h Athony  
dr  
Willard Albert R (Adelaide) retired h  
Convent av  
Willcutt Virginia M clk Vermont Nat Bank  
r111 Jefferson av  
Willet Irving N (Gladys) office mgr St  
Johnsbury Trucking Co h Pageant  
Willet Norman J (Beverly A) emp Vt Con-  
tainer h237 North  
Williams Anne B wid Cecil R parish sec St  
Peter's Episcopal Ch h912 Main  
Williams Beatrice C (Mrs Richd H) emp  
Hoy Mfg Co h105 Fairview ter  
Williams Carrie W wid Geo r209 Union  
Williams Christine stockroom M H Fishman  
h Burgess rd  
Williams Christopher B USN r Convent av  
Williams Claire H wid Carl B sec Eagle Sq  
Mfg Co S h Convent av
- WILLIAMS E T**  
Radio and TV sales and service Edwin  
T Williams prop Hunt tel 442-6858  
see p 62
- Williams Earl W (Edith S) retired h209  
Weeks
- WILLIAMS EDWIN T**  
(Esther) prop E T Williams h Hunt  
Williams Fred S (Harriet) h235 Putnam  
Williams I G A Store Michl J Williams  
prop 1001 Main
- WILLIAMS JAMES D**  
(Kay M) plant mgr Globe-Union Inc  
h120 Grandview
- WILLIAMS JOHN G**  
(Marie D) pres-treas Bennington  
Garage Corp h Burgess rd
- Williams John H II (Cynthia G) (Williams &  
Witten) lawyer 338 Main and Bennington  
Village attorney h Frost rd  
Williams Marie Mrs tchr Beech St Sch h  
102 Coulter  
Williams Michl J prop Williams I G A Store  
h1001 Main  
Williams Nelson E (Marie C) asst eng Vt  
SH Dept h102 Coulter  
Williams Paul stu r102 Coulter  
Williams Paul J (Marjorie D) music tchr  
BHS h218 Elm  
Williams Rose emp Williams I G A Store  
r1001 Main  
Williams Wm H (Corinne) retired h "West-  
over" West rd  
Williams Winfield J parts mgr Wilson Ford  
Inc r235 Putnam
- WILLIAMS & BUGBEE INC**  
Joseph F Latif pres-treas Francis J  
Latif v-pres Rambler cars Interna-  
tional trucks sales and service 945  
Main tel 442-5320 parts dept tel 442-  
2748 see back cover
- Williams & Witten (John H Williams II and  
R Marshall Witten) lwyr 115 Elm  
Williamson Chas stu r124 Scott  
Williamson Olive Mrs clk S Sch Board and  
clk dist sch board and sec B County  
Farm Bureau res Shaftsbury  
Willis Carlton J (Jane B) prop Willis Tex-  
aco Ser h Scarey la N B  
Willis Texaco Service Carlton J Willis prop  
Main N B  
Willows Mobile Court Jas G Callan prop  
off N Bennington rd
- WILLS AGENCY INC**  
general insurance and real estate 116  
South tel 442-5416 pres-treas George  
W Buck v-pres Peter F Donavan Jr  
see top lines
- Wills Hazel M wid Wm H h Elm O B  
Wills Winifred wid Harry S r211 Grand-  
view
- WILSON FORD INC**  
Robert Wilson pres-treas auto  
dealers 748 Main tel 442-6373 see  
bottom lines
- Wilson Frank (Margt A) emp Warren Wire  
h Pageant  
Wilson Frank r302 Pleasant  
Wilson Irene Mrs h Main S PO N B  
Wilson Jos A (Hazel A) taxi driver Ruskin  
h Sycamore la S  
Wilson Jos A Jr (Grace W) emp Ben-Mont  
h139 Fillmore  
Wilson Luella wid Harry E prop Wilson's  
Dude Ranch and Motel Ethan Allen Hwy  
h do  
Wilson Polly P (Mrs Sterling A) librarian  
Molly Stark Sch h222 Elm

# THE TROY RECORD, morning, and THE TIMES RECORD, evening,

HOOSICK FALLS, PHONE: 686-9731

Cover this Market Area DAILY

224

1965 - H. A. MANNING COMPANY'S

## WILSON ROBERT M

(Marilyn) pres-treas Wilson Ford Inc and State Senator h Pippin Knoll

Wilson Ross C (Margt) slsm Monument Motors h Main RD2 N B

Wilson Sterling A (Polly R) emp SpECo N A h222 Elm

Wilson's Dude Ranch and Motel Mrs Luella Wilson prop Ethan Allen hwy

Winchell Flora h West Side dr

Winchell Lena Mrs emp Geo E Shea Wood Products h16 Sage N B

Winegard Leonard M clk A H Winslow Inc h 341 South (3)

Winkey Veda Mrs cook Mrs Carolyn P Cole 57 Monument av O B h do

Winn Carroll S r Sourdiffe Nursing Home S Stream rd

Winn Fred D (Maud E) retired h242 Grandview

Winn Gail E stu r244 Grandview

Winn Leslie L r244 Grandview

Winn Maurice S (Mescal) slsm h244 Grandview

Winn Mescal L (Mrs Maurice S) sec First Bapt Ch h244 Grandview

Winn Susan D tchr r244 Grandview

Winslow A H Inc hdwe 335-343 Main pres-treas Martin W Scott

Winslow Annette F bkpr County Natl Bank r Pageant

## WINSLOW BERNARD G

(Rose F) sales eng J H Winslow Plumbing & Heating Supply Co Inc h110 Coulter

Winslow Burton L (Mary S) retired h87 Monument

Winslow Carol A stu nurse HWP Mem Hosp r302 Crescent blvd

Winslow Donald E (Lorraine A) emp UCC h139 McKinley

Winslow Ellis D (Ann F) agt Prudential Ins Co h302 Crescent blvd

Winslow Frank N retired h302 Pleasant

Winslow Helen E (Mrs John D) emp Ben-Mont h Lyons Dist

Winslow Helen F (Mrs Ned F) bkpr Vt Natl Bank h Pageant

## WINSLOW J H PLUMBING & HEATING SUPPLY CO INC

303 Depot tel 442-6308 supplies contractors heating oils mgr corp clk David L Hayden see bottom lines

Winslow John D (Helen E) emp B College h Lyons Dist RD2

Winslow Ned F (Helen F) tech B College h Pageant

Winslow Rose F (Mrs Bernard) switchboard opr HWP Mem Hosp h110 Coulter

Wiseman Joseph F Rev CSC pastor Sacred Heart Church h307 School

Wiskoski John (Susan S) prop Chef Shop h 663 Main

Wisted John A greens keeper Mt Anthony Country Club h off Bank O B

Witten R Marshall (Elaine F) (Williams & Witten) lwyr 115 Elm and states attorney h Dewey St ext

Wittman Josef (Martha) instr B College r do

Wittman Martha (Mrs Jos) instr B College r do

Wohnus John F (Margt P) instr B College h Murphy rd

Wohnus Margt P (Mrs John) laboratory tech HWP Mem Hosp h Murphy rd

## WOLF FREDERICK B REV THE

(Barbara B) rector St Peter's Episcopal Church h206 Pleasant tel 447-7104

Wolfe I Jas (Natalie) com artist off College rd N B h do

Wollschleger Eliz emp Albany N Y h West N B

## WONSON GERALDINE N

(Mrs August Kelson) prop Jerry's Flowers h134 Coolidge av

Wood Agnes V wid Harold A h241 Depot

Wood C Lynn Jr (Helen) mgr Wood's Print Shop h305 Elm

Wood C Lynn III stu r305 Elm

Wood Clarence H prop Stone Mill Feed Store h Burgess rd RD2

Wood Dorothea T wid C Lynn prop Wood's Print Shop and nurse 314 Elm h do

Wood Florence N sec and treas Dist Board B Southwest Sch Dist h542 Main

Wood Frank A emp Stone Mill Feed Store r Burgess rd RD2

Wood Gladys wid Raymond emp Midtown Motel h705 Main

Wood Irene wid Chas I h Woodford rd

Wood Jas USDA Soil Conservationist tech res Arlington

Wood John H (Joan A) baker B College h Sycamore la S

Wood John T (Lucille M) emp Bijur Lubricating Corp r101 Barber

Wood Lucius R (Gertrude E) emp Stone Mill Feed Store h Burgess rd RD2

Wood Mary wid Edw E h130 Scott

Wood Walter C (Helen T) tchr Hoosick Sch h106 Observatory

Wood's Print Shop Mrs Dorothea T Wood prop prntrs and rubber stamps 512 Main

## J. H. Winslow Plumbing & Heating Supply Co. Inc.

CONTRACTORS - FUEL OIL - BOTTLED GAS - WHOLESALE - RETAIL  
303 DEPOT ST. Tel. 442-6308 DAVID L. HAYDEN, Mgr.



- Woodard Edw G (Jean) supt Vt Tissue Paper Co Inc h Twitchell Hill rd PO S
- Woodard Genevieve L (Mrs Paul A) emp Williams and Bugbee Inc h1005 Main
- Woodard Jas L (Alice M) conservation tech U S Dept Agri Soil Conservation Ser res Arlington
- Woodard Louis D (Margt E) emp HTCo r 1010 County
- Woodard Paul A (Genevieve L) h1005 Main
- Woodcock Frances Mrs tchr BHS r Hall N B
- Woodcock Rudolph tchr N B h Hall N B
- Woodell Mabel S wid Adelbert h210 Beech
- Woodlock Bessie Mrs h Mechanic N B
- Woods Edw E patrolman Vt SH Dept res Wilmington
- Woods Minnie C wid Wm h408 South
- Woodward Bessie M h21 Grandview
- Woodward Frances B wid Alvah h222 Depot
- Woodward Francis B (Helen R) carp h123 Bradford
- Woodward Francis Jr (Judith A) carp h108 Lincoln
- Woodward Helen A h312 South
- Woodward John W emp G Morrissey r222 Depot
- Woodward Lawrence stu r136 McKinley
- Woodward Michl L (Shirley) slsm h136 McKinley
- Woodward Myron J (Jane O) jan BHS h940 Gage
- Woodward S Dennis (Nicolle C) emp PCo h313 Beech
- Woodworth Helen L (Mrs Robt H) asst B College h College rd N B
- Woodworth Robt H (Helen L) instr B College h College rd N B
- Woodworth Susan M wid Guy C h156 S Branch
- Woolworth F W Co Robt E Hickey mgr 5 and 10 cent store 435-443 Main
- Worthington Burton USAF r Mechanic N B
- Worthington Edw J (Ethel L) clk Evans News B h Mechanic N B
- Worthington Helen nurse Troy N Y r Prospect N B
- Worthington Wm D (Margt) phys 508 Main h9 Monument av O B
- Wright Arnold W (Georgianna) truck driver Paul R Martin h Woodford rd
- Wright Bessie Mrs h 324 Pleasant
- Wright Cecile G Mrs trust dept Vt Bank & Trust h306 School
- Wright Christine emp TEInc h325 Safford
- Wright Clinton (Marie) r35 Bradford
- Wright Gordon (Nancy) emp Ben-Mont h off Branch ext RD2
- Wright Jos I (Marie J) h208 Ben-Mont av
- Wright Jos I Jr r208 Ben-Mont av
- Wright Mabel practical nurse HWP Mem Hosp and 312 South h do
- Wright Marie (Mrs Clinton) emp Sim Sen Ind h35 Bradford pl
- Wright Nancy (Mrs Gordon) emp Hoy Mfg Co h Branch ext RD2
- Wright Thelma R (Mrs Wm H) sec HWP MemHosp h919 Gage
- Wright Walter (Delia) emp ESMfgCo h Meadow la PO S
- WRIGHT WAY LAUNDRY INC**  
launderers and dry cleaners 233 Division tel 442-9151 pres-treas Mrs Eloise M Johnson see p 32
- Wright Wm H (Thelma R) retired h919 Gage
- Wright Winfred S (Mary J) emp Ben-Mont h115 Holden
- Wright's Cigar Store Everett Vose prop 138 North
- Wyatt Clark C (Rhea S) retired h235 Grandview
- WYMAN CLARENCE A**  
(Florence I) fuel and kerosene bulk plant Hunt tel 442-2046 and office h116 N Bennington rd tel 442-5789 see p 48
- Wyman Janet Y (Mrs Harold) continuity writer WBTN res Arlington
- Wyman Jean J wid Jas emp Chef Shop Retr h115 Jefferson av
- Wyman Nettie F wid Hamilton h Church PO S
- Y M C A BUILDING** 460 Main
- YMCA SWIMMING POOL**  
Lovers Lane rd nr Hicks rd
- Yardstick The Mrs Irene V Mudgett prop fabrics 359 Main
- Yarnal Dean B (Grace) pres Dean B Yarnal Inc h525 South
- Yarnal Dean B Inc electrical cont 525 South pres Dean B Yarnal sec Mrs Grace M Yarnal treas Dominick D Yarnal
- YARNAL DOMINICK D**  
(Alma) treas Dean B Yarnal Inc and Esteemed Leading Knight Benevolent Protective Order Elks h521 South
- Yarnal Grace M (Mrs Dean B) sec Dean B Yarnal Inc h525 South
- Yarosk Cath J emp Thomson Mfg Co r107 Gage
- Yarosk Wm F (Ramona J) h108 Gage
- Ye Old Covered Bridge Variety Shop anti-ques (Horace and Mrs Mary Baker) N Bennington rd N B
- York Mary Mrs r101 Observatory
- Yott Alfd (Mary) retired h714 Gage
- Yott Alfd J (Helena) emp Bijur Lubricating Corp h809 Main
- Yott Helena (Mrs Alfd) emp ESMfgCo h809 Main
- Yott's Market Hector J Belanger prop groceries and meats 600 Gage
- Young Alice V wid Geo h Houghton N B
- Young Casprina emp TEInc h207 County
- Young Chas M tkg N Bennington rd RD1 N B h do
- Young Clyde (Flora M) retired h828 Main
- Young Clyde M (Sandra A) asst mgr Beneficial Finance Co h807 Gage
- Young Dennis L r144 Ben Mont av
- Young Flora M (Mrs Clyde) tourists accommodations 828 Main h do
- Young Fred(Lorraine) emp S h123 McKinley

- Young John (Connie) h1 Carrigan av  
 Young Jos V (Mary J) chief of police O B  
 h123 Putnam  
 Young Kathryn B Mrs h232 Union  
 Young Lorraine (Mrs Fred) emp UCC h123  
 McKinley  
 Young Mabel F Mrs waitress B Bowling  
 Lanes h Pageant  
 Young Mary Mrs emp Bijur Lubricating  
 Corp h Burgess rd
- YOUNG MEN'S CHRISTIAN ASSOCIATION**  
 460 Main tel 447-7316 pres James F  
 Davis v-pres Harry J Eddington rec  
 sec S Whitney Dickey treas James W  
 Merunowicz gen sec Leonard J Black  
 associate sec John P Riddle see p 30
- Young Rupert N (Julia) painter and decora-  
 tor h118 Putnam  
 Young Shirley (Mrs Keith) clk M H Fish-  
 man rds N B
- Young Tiny emp Thomson Mfg Co h144  
 Ben Mont av  
 Young Wm Brant emp Banner Publishing  
 Corp res N B
- ZAGATA HAZEL T (Mrs Jos S) bkpr Hoy  
 Mfg Co h112 Main  
 Zagata Joan M emp H Greenberg & Son  
 Inc r112 Main  
 Zagata Jos S (Hazel T) carp Morse & But-  
 ler h112 Main  
 Zahalski Sheldon (Diane) emp Ed Levin  
 Workshop h Burgess rd  
 Zaviszski Stanley tchr N B res Shaftsbury  
 RD1  
 Ziter Donald (Beverly A) tchr BHS h Bank  
 St ext N B  
 Zoufaly Emil (Marion) repairman NET&T  
 Co res Manchester Depot  
 Zoufaly Louis A (Marie) repairman NET&  
 TCo res Manchester Depot

## HOW MANY CHANGES IN A YEAR?



Out of every 100 People as listed in the last Directory

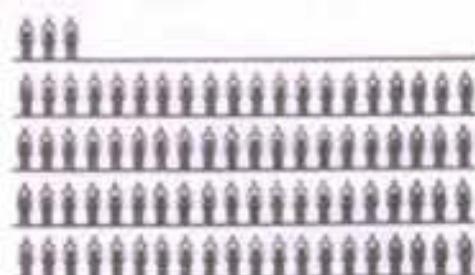

16% to 18% Move away or die

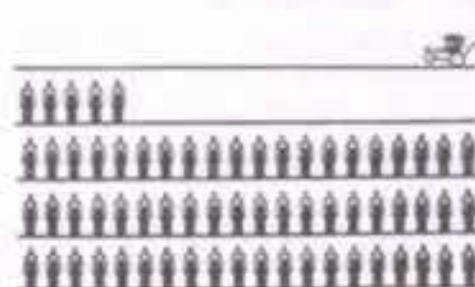

17% to 19% "New" people move into town or reach listing age.

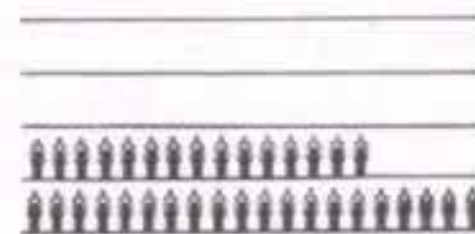

26% to 29% More change their addresses or their jobs or some other vital fact that affects their listing.

*(All that's left that's good)*

Making a total of **59% to 66%** of the People listed who have new information in some particular which can be surely found only in the **NEW DIRECTORY**

*Note: These figures are from repeated checks in numerous cities and do not vary 5% in any one year.*

**THAT IS WHY NEW DIRECTORIES MUST  
BE PUBLISHED EVERY YEAR.**

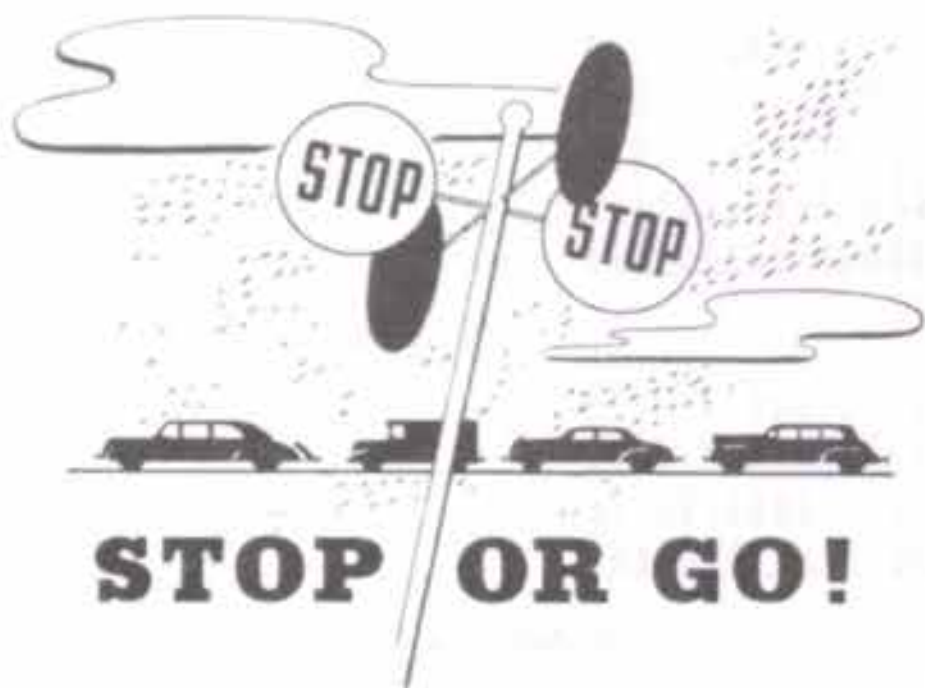

## **STOP OR GO!**

Red means Stop—Green means Go. Your ad in the Directory is the Green signal to Go—and the results will be a Green light all along the way.

**DIRECTORY**  
*Advertising*  
**PAYS DIVIDENDS**

•

# WILLS AGENCY, INC.

Tel. 442-5416

116 SOUTH ST. BENNINGTON

Insurance - Real Estate

BENNINGTON DIRECTORY - 1965

233

## MANNING'S Bennington Numerical Street Directory



## Householder, Telephone & Property Owner List 1965

Copyright 1965, by H. A. Manning Co.

CONTAINING A FULL LIST OF STREETS AND ROADS  
WITH DESCRIPTION OF LOCATION, INTERSECTING STREETS  
AND THE DWELLINGS AND STORES LOCATED THEREON.

Residences and places of business are designated by their street numbers numerically arranged. Where the houses are not numbered, the householders are arranged in the order that they appear on the street. (L) and (R) indicates houses on left or right side of street. (Tr) after name indicates trailer. Figures or letters in parentheses following names indicate number of room or floor in building.

The symbol  $\Delta$  denotes householders and places of business reporting telephones. The symbol  $\odot$  indicates that information has been secured that the house is owned by some member of the family. The publishers cannot and do not guarantee the correctness of the information furnished, nor the complete absence of mistakes. No responsibility for errors can be or is assumed, nor can the publishers furnish further information than that shown.

"No Report" indicates that enumerator was unable to get complete information at the address by personal call, telephone or mail. After the name of a street the word "street" is omitted. For complete list of abbreviations see first page of alphabetical section. Indexing by letter and number at end of street description refers to map number location, if map is included.

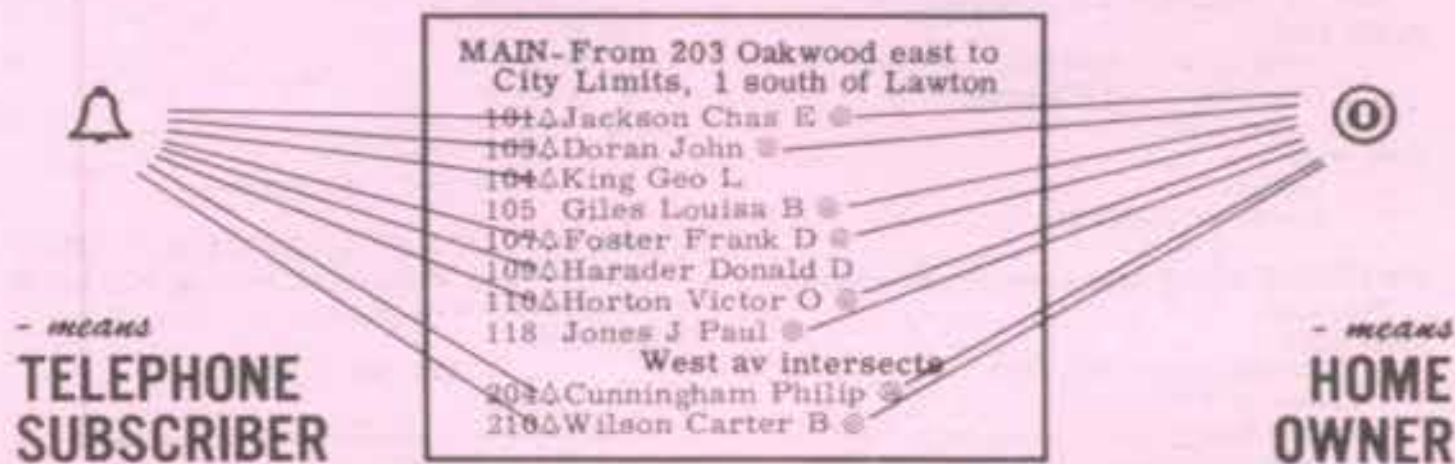

For Fine Foods  
EAT AT

## PRINCE'S RESTAURANT

1st and 3rd Class License  
712 MAIN STREET

Tel. 442-9726

ALBERT A. and IONA L. LEMIEUX  
BENNINGTON



# BENNINGTON MOTEL

NEXT TO "Paradise"  
143 MAIN ST.

Phone 442-5479

JOE and LEE ABBOTT  
BENNINGTON

234

1965 - H. A. MANNING COMPANY'S

**ACADEMY PL**-From North easterly,  
D-6

**ADAMS**-From 225 North to 316 School,  
D-5

Right side odd numbers

- 105 Vacant
- 107Δ Rabbi Meyer Minkowich
- 109Δ J Albert Merrow ⊗
- 111Δ John Bromirski
- 113Δ Glenard M Turner
- 115Δ Michl Krakorian
- 117Δ Mrs Eva Betts ⊗
- 119Δ Marjorie H Healy ⊗
- 123Δ Mrs Eva M Leblanc
- 125 Vacant

Left side even numbers

- 110Δ Frank G Silvernail ⊗
- 112 rear Vacant
- 112 David P Alexander
- 112Δ Richd B Watson
- 112 Vacant
- 114Δ Berne P Vallie ⊗
- 116Δ Mrs Grace M Raymond ⊗  
Browning pl begins
- 120Δ Stanley F Niegoda
- 120 Vacant
- 124Δ Edw C Shanahan ⊗
- 126Δ Mildred Peelor ⊗

**AIRPORT RD** (off map)-From end of Wal-  
loomsac rd northerly to end of Vail,  
A-4

Right side

- Δ Bennington Airport
- Δ Civil Air Patrol Headquarters

Left side

- Δ Adelbert C Greene ⊗
- Everett S Maxon ⊗
- Δ F Elwood Allen ⊗
- Vacant
- Δ Frank E Hurley ⊗

**AIRPORT RD SOUTH**-From Ethan Allen  
Hwy (R S Route 7) southeasterly

Right side

- Donald W Littlefield
- Gloria's Used Clothing
- Town dump

Left side

- Vacant
- Lormier Danforth (tr)

**ANTHONY DR**-From Convent av east to  
Pageant. B-5

Left side

- Δ Randall MacDonald ⊗
- Δ Henry J Wermert
- Δ Ned Healy ins
- Δ Edw A Houran Jr ⊗

- Δ Paul J DeConinck
- Δ Reuben Levin

Right side

- Δ Richd L. Patterson ⊗
- Δ Vernon J Belanger ⊗
- Δ Albert R Willard Jr ⊗
- Δ J Lawrence Bradley
- Δ Paul Chouinard ⊗
- Δ Wm J Saliba ⊗

**APPLE TREE LA**-From Elm southeasterly,  
A-7

- Vacant
- Δ Stowell D Baxter ⊗

**BANK N B**-From Main N B opp Houghton  
N B northwesterly to Vt RR tracks,  
E-1

Left side even numbers

- 6 North Village Mobil
- 8Δ Rev Wm Abernethy
- 8 N B Congregational Church  
School N B begins
- 10 Mrs Agnes Scarey
- 10 Gilbert Russell
- 12 Gertrude A Cooper
- 14 Harold McDonald
- 16 Reinhold VonderLinde  
Church N B begins
- 24 Albert H Colvin ⊗  
N Bennington and Hoosick Falls  
rd begins
- Vacant
- Vacant

Rutland RR crosses

Right side odd numbers

- Δ N B First Nat Bank
- 9Δ John Kennedy Jr
- 9Δ Mrs Sue L White
- 9 Mrs Eliz H Mallory
- 9Δ Mrs Jennie G Clark
- 11 Masonic Temple
- 13Δ Edw G Phillips ⊗
- 15Δ Mrs Lucy Gaul ⊗
- 15Δ Kenneth R Couch
- 17Δ Myron H Jones ⊗
- 19 Henry L Loveland ⊗
- 19 Chas W Butler
- 21 Thos J Leonard
- 23 Fred C Russell ⊗

Rutland RR crosses

**BANK O B AND VILLAGE OF BENNING-  
TON**-From Monument av O B northeast  
to Convent av. A-5

Right side

Catamount la begins

- Vacant
- Δ Fredk J Beecher ⊗
- Δ Jas R McGurn ⊗

## MULLEN-MAYFLOWER

AGENTS FOR MAYFLOWER TRANSIT

Call Collect 663-3776

LOCAL and LONG DISTANCE  
**MOVERS**

Serving Northern Berkshire Since 1880

BONDED WAREHOUSE STORAGE-PACKING

# HANSON-WALBRIDGE FUNERAL HOMES

Tel. 442-4329  
213 WEST MAIN ST,

DEAN F. HANSON, Director  
AMBULANCE SERVICE

Tel. 376-2222  
ARLINGTON

BENNINGTON DIRECTORY - 1965

235

## BANK O B AND VILLAGE OF BENNINGTON

(CONTINUED)

- Δ Chas G Hart ⊙
- Δ Richd C Barrett ⊙
- Δ Wilfred N Pratt ⊙

### Left side

- Δ Mrs Patricia N Thibodeau ⊙
- Δ Jas Vince
- Private rd to McAnthony  
Country Club
- off Δ John A Wisted
- off Δ Mrs Rose Patten
- off McAnthony Country Club

## BANK ST EXT (off map)-From Bank N B westerly into Shaftsbury. E-1

### Left side

- Δ Donald F Goodwin
- Walter Murphy
- Earl D Vadakin
- off Δ Benj Corse ⊙
- Chas B Maranville
- Δ Danl W Fager ⊙
- Δ Mrs Evelyn B Plue
- Donald Ziter ⊙
- Δ Wm C Colvin ⊙
- Herbert A Dorian
- Allan H Goodrich
- Gale Burke
- Darrell Bentley
- Linda L Murphy
- Δ Francis H Tinney ⊙
- Δ Bud Tinney upholstering

### Right side

- 31 Δ John Bischof ⊙
- Δ Wm A Flood phys ⊙
- Δ Helen Flood ⊙
- Hawk ends
- Δ Oakley M Frost
- Dunham av begins
- Δ Arth M Pierce ⊙
- Δ Alex J Thomson ⊙
- Δ Louis D Moriarty ⊙
- Δ D Willard Eddy ⊙
- Victor Martin
- Δ Merrit S Hewitt real estate ⊙
- Δ Double T-T Farm

## BARBER-From Cutler easterly. E-8

### Left side odd numbers

- 101 Δ Mrs E Ruth Dorman
- 109 Δ Helen Comar ⊙
- Mrs Mary Brusco
- House under const

### Right side even numbers

- 100 Δ Robt G Hickey
- 102 Δ Mrs Doris Green ⊙
- 104 Δ Chas F Comstock ⊙
- 106 Δ Wayland H Lloyd ⊙
- 108 Δ Geo Corey ⊙

## BARNEY BROOK RD (off map)-From Burgess rd northeasterly to Woodford rd. H-6

- Δ Geo L Burgess ⊙
- Δ Mrs Marie Quackenbush ⊙

- Ralph G Quackenbush Jr
- Δ Wm H Potter ⊙
- Δ Edw L Pellerin ⊙

## BATES (off map)-From Woodford rd southerly to dead end. H-6

No houses

## BEACON (off map)-From Woodford rd southerly to dead end. H-6

No houses

## BEECH-From 731 Main southeasterly. G-7

### Right side odd numbers

- 123 Andrew J Pendergast
- 125 Roy Farnum
- 127 Mrs Rita LaVigne
- 129 Δ Geo J Rogers ⊙
- 131 Δ Richd C Hollister ⊙
- 131 Vacant
- 135 Δ John F Crawford ⊙
- Henry Barber
- Edw Allen
- Vacant
- Vacant
- Raymond Davis
- Vacant

- 203 Δ Mrs Bertha Fay
- 203 Δ Harold W Humphrey
- 207 Δ John J Thomayer ⊙
- 209 Δ Thos Crowe
- 211 Δ Albert C Brown ⊙
- 217 Paul D Greenawalt ⊙
- 219 Δ Sylvester M Babson ⊙
- 221 Vacant
- 223 Δ Gordon R Rose ⊙
- 227 Δ David Brown
- 227 Δ Roy Spofford
- 229 Δ Thos R Dwyer
- 234 Δ Floyd E McIntire ⊙
- 237 Rufus Dwyer
- 239 Kay Greene
- 241 Δ Mildred N Pilling ⊙
- 301 Lorraine Prue
- 303 Δ Lawrence Littlefield ⊙
- 307 Δ John T Jeskie
- 309 Mrs Lizzie Briggs

- 311 Δ Frank R Fleming ⊙
- 313 Dennis Woodward
- John Hurley
- Leonard Candib ⊙
- Δ Mrs Alice B Davis ⊙
- Rooney's ct begins
- Jessie F Dewey
- Peter Dewey

### S Stream rd begins

### Left side even numbers

- Shockett's Junk Yard
- 118 Δ Clyde E Lanfair veterinarian ⊙
- 120 Δ E Maurice Frazier ⊙
- 122 Δ Frank J Pilling ⊙
- 124 Δ Alfd J Pellerin ⊙
- 128 Δ Chas J Sausville ⊙
- 130 Δ Milo J Burke ⊙
- 132 Δ Jos W Campbell ⊙

# AAA CATAMOUNT MOTEL AAA

THOMAS and FREIDA MAKIN

500 SOUTH ST., RTE. 7

Tel. BENN. 442-5977

OPEN ALL YEAR  
AIR CONDITIONED

236

1965 - H. A. MANNING COMPANY'S

## BEECH (CONTINUED)

134Δ Mrs Margt Maher @  
Rollin begins

200Δ Mrs Gertrude M Mattison  
204 Joann Blake  
204 Stacia Miller  
204 Harris R Hyatt  
206 Wm F Brusio

208Δ Wm H Langlois @  
210Δ Mrs Mabel S Woodell  
210Δ Mrs Barbara Babson  
212Δ F Lee Hart @

### Chimo begins

216Δ Leo's Radio Shop  
216Δ Leo A Lariviere @  
218 Vacant  
220 Wm A Houran @  
220Δ Eileen M Briggs @  
224Δ Michl Blake @  
226Δ Earl V Pierce @  
228 Vacant  
230Δ Milo Mears  
234Δ Richd O Babcock @  
236Δ Roy A Parker @  
236Δ Richd J Toomey  
238 Vacant  
238 Vacant

### S Branch ends

300Δ Henry C VanOrmand  
302 John A Crawford  
304Δ David Hurley  
306Δ Gordon L Moore @  
312 Kazmer Lasceski (tr)  
312 Vacant  
312Δ Gerald E Morrissey Inc conts  
318 Gerald E Morrissey Inc garage  
Fredk Hurley  
Louise J Waters  
Vacant  
Leon H Barrett  
Michl Vince

## BEECH CT-From Beech Northeast to Fillmore. H-7

### Right side

1 Mrs Cath L McDermott  
2 Jos Jette  
3 Louis Mason  
4 Roland Jennings  
5 Donald Palmer  
6 Thos Jones  
7 Oliver Allen  
8 Carl P Huibert

### Left side

10Δ Edmond F Parker  
11 Patk Devlin  
12 David S Walker  
14 Philip Sallisky  
15 Vacant

16 Ruth Davis  
17Δ Walter R King  
18 Virginia Kelly  
19 Mable Robinson

## BEECH ST EXT (off map) continuation of Beech to Gore Hill rd. H-8

### Right side

Voluntary Fire Dept Rural Dist  
No 3

Lewis T Butler @  
Δ Richd A Carruth @  
Geo E Dupes  
Freeman Becker @  
Wm Hassenpflug

### Left side

Duncan Turner  
Δ Harry Eastman @  
Chas Forrest  
Δ John G Harwood @  
Δ Louis N Gauthier @  
Fred Palmer  
Δ Norman Turgeon @  
Δ Karl H Martin @  
Δ Josiah G Fuller @  
Leon Cross @  
Max Pastman

## BELVIDERE-From Morgan southeast to Windermere. G-7

### Right side

Henry Bishop @  
Edw Minogue

### Left side

Wm Minogue  
Robt Provensal

## BEN MONT AV (formerly Mill)-From 228 Main north to Hunt. C-4

### Right side odd numbers

Creek Bridge

119 Vacant

### River ends

121 Geo R King  
121 Jas Walker  
121 Vacant  
123 Leslie Gibbons  
125Δ Mrs Minnie F Sawyer  
127 John Funk  
129 Leo Bates  
131 Mrs Mary I Squires  
133Δ Arth S Cardinal @  
135 Mrs Euphemene R Cardinal @  
137Δ Edmund J LeBlanc  
139Δ Treffe E Langlois @  
141Δ Raymond Rice @  
143Δ Francis Brooks @  
143 Vacant  
145 Chas W Forrest  
145Δ Gertrude R Betit @

## J. H. Winslow Plumbing & Heating Supply Co. Inc.

CONTRACTORS - FUEL OIL - BOTTLED GAS - WHOLESALE - RETAIL  
303 DEPOT ST. Tel. 442-6308 DAVID L. HAYDEN, Mgr.



# WILLS AGENCY, INC.

Tel. 442-5416

116 SOUTH ST. BENNINGTON

Insurance - Real Estate

BENNINGTON DIRECTORY - 1965

237

## BEN MONT AV (CONTINUED)

- 147△Richd H Cardinal  
147 Warren E Sinclair  
149 Mrs Mary Flanigan  
151△Virgil E Gregory  
151 Vacant  
153 Mrs Helen Foster  
155△Earl H Weeks @  
157 Arth I Langlois @  
159△Ralph R Rogers @  
161 Roy E Rogers  
165 Breezy Sea Foods  
County begins  
201 Central Auto Supply  
201 Bertil C Oscarson  
203 Viola M Ames  
205 Robt Burns  
207△Mrs Ella Brentnell  
208△Jos Leger @  
Gas Tanks Vermont Gas Co  
(storage)  
217△Sim Sen Industries Inc sportswear  
mfg  
△Flint Inc Corp of Vt  
255△Gulf Oil Corp (bulk plant)  
255△Ideal Fuels  
Left side even numbers  
114△Salvatore Santarcangelo real estate  
@  
114 Vacant  
Creek Bridge  
118 Connie Waitkus  
118 Ideal Restaurant  
118½ Clifford Fair  
120½ Geo E Cummings  
120 Jos A Costello  
120 Richd S Martin Jr  
120 Saml G Carrare  
120 Leo A DeGranier  
124 No Report  
126△Philip Betit  
128 Mrs Josephine LaFlame  
130 Earl F Gallett  
132△Mrs Lula A Beaton @  
134△Raymond D Gallant  
136 Danl Sawyer @  
136 Vacant  
138 Raymond Baker  
138 Oliver Harris  
140△Mrs Cath Sawyer @  
140 Bernard Grover  
140 Vacant  
142 Robt L Squires  
144 Tiny Young  
144 Vacant  
146△Raymond F Myers @  
146 Mrs Rose Myers  
148 Gladys M Thomas  
150△Arth F Ward gro @  
Holden ends  
Vacant  
202 Dale Campbell  
204 Edw J Lewis  
206 Chas MacDonald  
208 Jos I Wright Jr  
212 Vacant

## Leonard ends

- 218△Edw W Vosburgh  
218½ Ralph H Barnes  
220△Regina B Roy @  
226 Alfd E Cardinal  
226 Francis Roy  
230△Wm P Rousseau @  
234△Mrs Adeline Sausville @  
236 Vacant  
238 Ben-Mont parking lot  
250½△Raymond L Bleau  
250 Mrs Genevieve Statia  
250△Mrs Esther Tudor @  
250△Lucius H Goeway  
252△Geo J Coutu patr @  
258 Arth Rousseau @  
258△Mrs Aurelia Hogan  
258 Clifford E Horton  
260 Mary Cassano  
260 Edw StJohn  
262 Jos L Cassano  
264 Dennis P Rausseau (tr) @  
266 Robt B Powers  
268-270△Max Oil Service  
272△Donald E Leben

## BENNINGTON FALIS RD now known as Murphy rd

## BESS BROOK-From Oak westerly to Wall, H-5

- Right side  
Vacant  
Left side  
Ernest Mathers  
Vacant

## BIRCH DR-From Convent av easterly to Woodland dr

- Right side  
House under const  
Left side  
△C Paige Heald @

## BOOTH TER-From 120 Imperial av east- erly to dead end, E-7

- Right side even numbers  
100△Edw L Silver  
Fairview ter begins  
108 Edw Caron  
110 Eliz Corbet  
Left side odd numbers  
Short ends  
115△Mrs Luella Humphries @

## BRADFORD north-From 742 Main to opp 1002 County, G-5

- Right side odd numbers  
119△Austin H DeBell @  
121△Jos Joseph @  
121△Arth Callahan  
121½△Roland J LaCroix @  
123 Francis Woodward  
123 Harold Percy  
125 Dana Thibodeau  
125 Mrs Laura Hines



# CENTRAL VERMONT PUBLIC SERVICE CORP.

ELECTRIC HEAT IS FLAMELESS - - -

"Live Better Electrically" CLEAN AND LOW COST

238

1965 - H. A. MANNING COMPANY'S

## BRADFORD (CONTINUED)

- 127Δ Michl A Beshara @
- 131Δ Sollwan Sleeman @
- Gage crosses
- 201 Mrs Myrtle E Palmer
- 203Δ Mrs Rena Riley @
- 205 Laurence Aspinwall
- 205 Blanche M Boscoe
- 207Δ Thos Hoyt
- 209 Robt Svitak
- 211Δ Vaughn F Palmer @
- 217 Robt W Martin
- 217Δ Mrs Jennie W Pellerin @
- 219 Vacant

### Warn begins

- 221Δ Harry E Shippey @
- 223 Hugh E Galvin
- 225 Mrs Geneva Longtin
- 225 Mrs Lolita Langlois
- 227 Eliz A Wilcox @
- 229Δ Earl E Hamilton @
- 231 Francis P Brunina @

### Left side even numbers

#### Coolidge av ends

#### Gage crosses

- 204Δ Francis J Gauthier @
- 208 Robt C Gauthier @
- 214 Robt Gerity
- 214Δ Mrs Margt Roberts
- 218Δ Robt G Bennett
- 222Δ Mrs Eva A Bridge @
- 224Δ Richd S Martin @
- 226Δ Arth Bruneau @
- 228 Mrs Virginia McCollough
- 228 Alice Cammon

### Charles ends

- 230Δ Leland F Ketchum
- 232 Winifred Dufresne
- 234Δ Eug F Davis @
- 234½ Mrs Mary E Rowe
- 236 Mark Spencer
- 236 Howard J Dunbar
- 238 John L Flanagan
- 240 Harold W Dockum
- 242 Mrs Susan Martin
- 244 Fay Joslin
- 246Δ Corwin C Elwell @

## BRADFORD PL-From 801 Main south and east to S Branch. G-6

### Right side odd numbers

- 1Δ Frank T Whitman
- 3 Paul E Dowd

### Rollin ends

- 5 Vacant
- 5 Vacant

### Webb ends

- 7 Jim Washington
- 9 Jos Bruso

- 11 Carl Grover
- 13 Vacant
- 15 Norris Hayes
- 17 No Report
- 17 Mrs Avery Smith
- 21Δ Walter J Klinedub @
- 23 Donald Dorman
- 23 Philip Dorman
- 25Δ Mrs Mamie A Paddock @
- 28Δ Elmer U Stanley @
- 31 Norman E Main
- 35 Raymond Allan
- 35 Clarence Jepson
- 35 Clinton Wright

## BRADFORD ST EXT-From 916 County northerly. G-5

### Left side even numbers

- 306Δ Fred H Baker Jr @
- 308Δ Geo A O'Dell
- 308 O'Dell Garbage Disposal
- 310Δ Sandra Danforth @

### Right side odd numbers

- 305 Sanford Ketcham
- 305 Bernard R Cannavan
- 309 Damase Laflamme

## BRANCH-From 830 Main north to County. G-6

### Right side odd numbers

- 103Δ Jas E Connor
- 105Δ Jos F Waite @
- 107Δ Wm J Hogan Jr @
- 109 Mrs Fred A Anderson
- 111Δ Albert J Hall
- 113Δ Mrs Veronica H Geannelis @
- 115Δ Robt H Murphy
- 117Δ Helmut Meyer
- 119 Elmer Shultz @
- 121Δ Jos F Latif @
- 123Δ Donald W Peacock
- 125 Carrol Bird

### Gage crosses

- 201Δ Edw L Silver @
- 203Δ Geo E Lee @
- 203 G Spencer Lee
- 205 Donald Cameron
- 207Δ Peter Pinsonneault @
- 209Δ Robt A Barber @
- 211Δ Carlton C Bahan @

### Left side even numbers

- 104 Vacant
- 106 Stanley Store
- 108Δ John L Niles @
- 110Δ Leonard V Horton
- 112Δ Russell Mears
- 114Δ Roger S Cole
- 114 Vacant
- 116Δ Mrs Mabel R Fitzgerald @
- 118 Howard F Fitzgerald

# THE VERMONT

FRAN and MARGE FIELD

Route 9 West

Tel. 442-2529

# MOTEL RESTAURANT COTTAGES

4 Miles from Downtown Bennington



# BILL HOGAN CHEVROLET-CADILLAC INC.



SALES - SERVICE

239 MAIN ST. Tel. 442-5451 24 HOUR WRECKER SERVICE - GEN. REPAIRS

BENNINGTON DIRECTORY - 1965

239

**BRANCH (CONTINUED)**

- 120 H Alfd Harbour @
- 120 Mrs Myrtle Walker
- 124Δ Leon H Boyd @
- Gage crosses
- 202Δ Hattie V Austin @
- 206 Ralph W Becker @
- 208 Vacant
- 212 Gerald A Croff @
- 216 Donald Comar
- 218Δ Geo E Hicks @
- 222 Lawrence G Knapp @
- 224 Mrs Patricia Loveland
- 230 Joel W Pierce @
- 230 Pierce's Machine Shop @
- County ends

**BRANCH ST EXT north-From County at Hathaway Bridge to Lyons Dist. H-4**  
**Right side**

- Δ Mrs Ida Sweat
- Geo Hoff
- Δ Mrs Georgianna Davenport
- Edw J Sweet
- Δ John E Jepson Jr @
- Gordon Wright
- Norbert J Maroney @
- Δ Edw S Forrest @
- Leroy G Trudeau
- Δ Jas E Leonard @
- Fayette I Colvin @
- Δ David B Gauthier
- Clyde C Sherman
- Mrs Kath Allen
- Mrs Henrietta Rhodes
- Δ Fred H Baker Jr @
- Δ Jas H Cross @
- Δ Howard L Jepson @
- Δ Louis F Moore @
- Δ Earl W Charlestream @
- Δ Alfd E Arnold @
- Δ Duane E Harrington
- Δ Niles E Callanan @
- Δ Wm E Elliott @
- Vacant
- Clayton H Jepson
- Δ Jerry D Wellspeak saw mill @
- Mrs Alta Davis
- Raymond J Barber
- Leroy Oldham
- Richd Oldham (tr)

**Left side**

- Vacant
- Mrs Betty P Littlefield
- Δ Francis G Stemp @
- Hutchinson Garage
- Δ Fred S Hutchinson @
- Δ Wm H Dunican
- Robt W MacIntyre
- Leroy J LaCroix
- Δ Mrs Hazel L Myott @
- Δ Sherman A Sweet @
- Δ Mrs Mary Damon @
- Δ Elmer C Harrington @
- Mrs Gladys M Holland
- Harold J Legacy

- Mrs Vina M Oakes
- Δ Lampman Nursing Home
- Δ Mrs Lillian Lampman @
- Nellie Chase @
- Δ Geo N DesLaurier @
- Geo E Dean @
- Gale W Burke
- Lloyd Bevin
- Jas M Taylor
- Δ Jesse L Olin @
- Fred E McDonald
- Δ Wallie A Rowe @
- Δ Mrs Belle Bowles @
- Δ Vincent E Bartholdi @
- Δ Earl F Tripp @
- Δ Kennan E Morse @
- Δ Leo E Plante @

**BROWNING PL-From 118 Adams north-erly. D-5**

**Left side odd numbers**

- 3 Wm A Morin
- 7 Mrs Nora Mercier @
- 9 Mrs Mary V LaFlamme @
- 11 Kenneth L Chapman @
- 15Δ Harry C Mathers @
- 16Δ Mrs Viola B Goodyear

**BRYANT west-From 519 South opp Cres-cent blvd to Merson. D-8**

**Right side**

- Δ Alan H Page @

**Left side**

- Δ Leo Brimmer @
- Δ Peter Groenewegen @
- Δ Frank Joseph @

**BUCK HILL RD S-From end of East S to East rd S**

**Right side**

- Δ John D Clawson @
- Δ Kenneth C Noland @
- Δ Herbert H Leonard @
- Δ Howard S Browe @
- offΔ B Rod & Gun Club Inc clubhouse
- House under const
- Vacant

**Left side**

- Δ Wm Bell @
- Δ Harry E Harmon @
- Vacant

**BURGESS RD (off map)-From 1001 Main southeast. H-5**

**Right side odd numbers**

- 101Δ Mrs Julia E Doyle @
- 103 Seventh Day Adventist Church
- Oakes begins
- 105Δ John A Peters @
- 107Δ Frances J Latif @
- 109 Geo Therriault
- 111Δ Richd F Torrey
- 111½ Douglas E Saunders @
- 113 Edw P Houran @
- 115 Vacant
- 115 Eva A Ewell

**BURGESS RD (CONTINUED)**

119 A Gale Johnson  
 119 Stanley P King (tr) ☉  
 119 Mrs Florence M Wentworth (tr) ☉  
 118 Vacant  
 119 Frank E Townsend (tr) ☉  
 119 Mrs Jean C Pierce ☉  
 123 Mrs Melissa A Morse  
 123 Justin F McCarthy  
 129 Donald Fauley  
 133Δ Frank W Snow ☉  
 135Δ Milton E Surdam ☉  
 137Δ Ronald R Knapp Ins ☉  
 137Δ Knapp's Subscription Agency  
 137Δ Mrs Marcia Knapp ☉  
 139Δ Francis L LeBlanc ☉  
     Sheldon Zahalsky  
     Δ Wm C Deforge ☉  
     Δ Robt M Harrington ☉  
     Fredk C Harrington ☉  
     Lucius R Wood ☉  
     Howard C Ouhl  
     Wm F Berard ☉  
     Arth L Prentiss ☉  
     Mrs Florence Beagle ☉  
     Δ Clyde Matteson ☉  
     Δ Henry C Hanson  
     Town Reservoir  
     Δ Carl A Pomeroy ☉  
     Δ John G Williams ☉  
     Δ Clyde D Howe ☉  
     Richd Stoddard  
     Δ Ralph L Dickenson ☉  
     Vacant  
     Δ Burgess Bros gen conts  
     Δ Clyde G Burgess ☉  
     Δ Clyde G Burgess Jr ☉  
     Δ Paul A Kelley ☉  
     Kenneth E Hill  
**Left side even numbers**  
 120Δ Wm B Hart ☉  
 122Δ Mrs Eleanor Smith ☉  
 124 Jas Cymbalak  
 124 Arnold Clayton ☉  
 128 John H Cushman ☉  
 132Δ Hiland M Main ☉  
     Furniture Mart (used)  
 136Δ Raymond J Racicot ☉  
 148Δ Harry Knapp ☉  
 150 Robt Welch  
 152Δ Winfield P Gates ☉  
 154Δ Robt Purdy ☉  
 154 Mardale Builders  
 156 Frank H Crawford ☉  
 158 Geo J Cushing  
     Δ Clifford C Carpenter ☉  
     Δ Clarence H Wood ☉  
     Vacant  
     offΔ Edw H Frechette ☉  
     Benj Baker

Δ Jas Utterback  
 off David Quackenbush  
 Δ Chas E Quackenbush ☉  
     Rupert Harrington ☉  
 offΔ Arth Bleau ☉  
     Mrs Sally Harrington  
 Δ Peter E Harrington ☉  
     Kenneth H Bleau  
 Δ Mrs Mary Young ☉  
     Vacant  
 Δ Francis J Greenslet ☉  
 Δ Donald W Davis ☉  
 Δ Jas F Davis  
 Δ Jos W Towslee ☉  
     Barney rd begins  
     Earl E Burgess  
     Frank E Burgess  
     Burgess Bros Storage Sheds

**CAROLINE DR-From 938 Gage to Knapp dr**

No houses

**CARPENTER HILL RD-From Monument rd southwesterly to Pownal line. A-9**  
**Right side**

Δ Stephan H Jesseman ☉  
 House under const  
 Δ Albert L Brissette ☉  
 Δ Mrs Blair A Fletcher ☉  
 Δ Meyer's Apple Orchard  
 Δ Edw W Meyer ☉

**Left side**

Δ Henry McLenthian ☉  
 Vacant

**CARRIGAN'S LA-From 316 Safford to 219 Division. F-5****Left side odd numbers**

1 No report

**Right side even numbers**

4 Rose Jepson  
 6 Wm Ostrander  
 8 Francis J Burdick  
 10 Willis Pratt

**CATAMOUNT LA O B-From Main O B opp cemetery north to Bank O B. A-5****Right side**

Δ Leo B Herrmann ☉  
 St Joseph Convent  
 Vacant  
 Δ Philip P Savory ☉

**Left side**

No houses

**CHAPEL RD (off map) also listed as White Chapel rd. G-2****Right side**

Chas Whitman

**FAIR DEALING  
FINE SERVICE**

748 Main

**WILSON FORD INC.**

Dial 442-6373

Bennington

# WILLS AGENCY, INC.

Tel. 442-5416

116 SOUTH ST. BENNINGTON

Insurance - Real Estate

BENNINGTON DIRECTORY - 1965

241

## CHAPEL RD (CONTINUED)

- ΔJas Hall
- ΔHarold W McLenithan
- ΔArth W Rogerson
- Robt H Barton

### Left side

- ΔBernard J Bellemare ⊗
- ΔHoward Davis ⊗
- Vacant
- House under const
- ΔRussell P Stratton ⊗
- David H Armstrong (under const) ⊗
- Gilbert Stratton Jr ⊗
- Joe Pello
- Vacant

## CHARLES-From 909 County south to 228 Bradford. G-5

### Left side even numbers

- 104 Raymond J Pinsonneault ⊗
- 110ΔPatk P Piscopo

### Right side odd numbers

- 105 Chas E Rice ⊗
- 107 Ernest C Murray
- 109ΔMrs Angelina Murray ⊗
- 111ΔWillard E Metcalfe

## CHIMES-From 212 Beech easterly. G-7

### Right side odd numbers

- 105 Henry Green

### Left side even numbers

- 100ΔChas S L'Heureux ⊗
- 102ΔLeonard E Bushee ⊗
- 106ΔMrs Ruby N Harrington
- 108 Paul E Bushee ⊗

## CHURCH N B-From Bank N B southerly to West N B opp Park N B at McCullough estate. E-1

### Right side odd numbers

- Donald W Betit
- Chas A Toomey ⊗
- ΔFredk J Davis
- 5 Arth Parker ⊗
- 7ΔRichd J McCarthy ⊗
- 7 Wm Harrington
- 9 Perley Barber
- 11 Mrs Daisy M Welch ⊗
- 15ΔAlbert V Bashaw ⊗

### Hall begins

- N B Baptist Church
- 18ΔRev Alfd Scott

### Left side even numbers

- ΔMrs Ruth Whitman
- ΔRichd I Badger ⊗
- Mrs Edna B White
- 6 Vacant
- 12ΔFrancis S Carriere ⊗
- 20 N B School Dept (classrooms)

## CHURCH O B-From 70 Monument av O B easterly. A-5

### Left side

No houses

### Right side

- ΔMargureta Van R Schuyler ⊗

## CHURCH S-From Ethan Allen hwy (U S Rte 7) Main S westerly to Eagle S

### Right side

- ΔRuth W Dickman ⊗
- ΔHoyt Mrs Mary R ⊗
- ΔFred H Stacy ⊗
- ΔIvan W Elwell ⊗

- Eliz J Hard ⊗
- ΔWm E Allen ⊗
- ΔRobt D Fletcher
- Mrs Gratia P Randall
- ΔErnest B Downing
- Mrs Marjorie R Downing beauty shop
- ΔRev Angus J MacDonald
- ΔFrancis O Bevis ⊗

### Left side

- Vacant
- ΔDewey Bronson ⊗
- ΔU S Post Office
- Cleveland av ends
- ΔMrs Agnes Robinson ⊗
- First Methodist Church
- ΔAgnes S Adams ⊗
- Mrs Nettie Wyman
- ΔMaribe L Potter ⊗

## CLARK'S WOODS O B-Off Bank between Catamount and Convent av. B-4

- ΔMt Anthony Country Club

## CLEVELAND AV S-From Ethan Allen hwy (U S Rte 7) Main S westerly then north-erly to Church

### Right side

- ΔAlbert S Ordway ⊗
- ΔMrs Phyllis Gates
- Raymond Golfin
- Wallace Chase
- Roy R Ware
- ΔEdw J Myers ⊗
- ΔJos E Crossman
- Vacant
- David B Mattison
- ΔJas T Myers ⊗
- ΔGeo E Ackerman ⊗
- ΔErnest Costa (tr) ⊗
- ΔGlenn Carlisle ⊗
- ΔFred H Loveland ⊗
- Meadow la begins
- ΔPierre J Letourneau
- Vacant
- ΔRobt C Kline
- ΔJas D King
- Geo Daley
- ΔCarl L Farnham ⊗
- Farnham & Farnham prntg
- ΔLloyd C Spaulding ⊗
- ΔJohn J Murphy ⊗

### Left side

- ΔLaverie E Harrington ⊗
- ΔMrs Myrtle J Bartley ⊗
- ΔTexas Hall
- ΔOlin Cross Jr
- ΔEarl J Cross ⊗
- Stanley W Browe ⊗

# FROST'S PHARMACY

Fountain—Gifts—Cosmetics—Drugs—Films—Developing—Surgical and Hospital Supplies  
Greeting Cards—Magazines—Fresh Cigars—Dietetic Foods—Candy

198 NORTH ST.

Tel. 442-5980 and 442-9758

## PRESCRIPTIONS

3 Reg. Pharmacist On Duty

BENNINGTON

242

1965 - H. A. MANNING COMPANY'S

### CLEVELAND AV S (CONTINUED)

- ΔAlmon Wetherell ●
- ΔChas E Gabrus ●
- ΔGeo P Montgomery ●  
Holliday dr begins
- ΔRichd J Gallant ●
- ΔFrank A Millington ●
- ΔRoderick O Oakes ●  
Mrs Esther O'Kane
- ΔRupert K Harwood ●
- ΔMrs Ellen R Harwood ●
- ΔWm Keene
- ΔRalph M Burgess ●  
Colvin av begins
- ΔEarlon S Rackliffe  
Wm H Stufflebeam
- ΔMrs Ruby H Montgomery ●
- ΔTheod J Murray ●
- ΔStella M Hawkins ●
- ΔArth Jones ●
- ΔAlbert Mattison ●
- ΔGriffin R Smith ●
- ΔMrs Bessie A Farnham  
Jane Chaney
- ΔAndrew H Mattison ●
- ΔNorman Larriviere ●
- ΔAnson S Hawkins ●

CLIFF-From Mountain northerly to Valley  
No houses

COLD SPRING RD S-From Twitchell Hill  
rd S west to White Creek rd S

Right side

Jason Daniels rd begins  
Ehrich rd begins

- ΔChas J Ryan Jr ●
- ΔPhilip R Viereck ●
- ΔEdw Levin ●

Coulter rd

- ΔRoy G Whitman ●
- Vacant

- ΔCarl E Fuller ●

Left side

- ΔMaurice A Douglas ●
- ΔBernard W Knapp ●
- ΔHenry Schurnik ●  
Fred Mattison rd begins
- ΔPaul J Watson ●  
Mrs Joan M Lewis ● (tr)
- ΔWarren A Thayer ●  
Vacant
- Rollin Mattison rd begins
- ΔE E Sarcka (sum) ●  
Vacant
- ΔIrving Adler ●

COLEVILLE RD (off map)-Off Headley rd  
to Village line. G-7

Left side

- Earl Bishop ●
- Floyd Hall ●
- Issac Hurley Jr ●
- Vacant
- ΔLouis Hurley ●
- Warren A Dunn ●
- Sylvio Cassano
- Vacant
- Jon A Birchley

Right side

- Arth J Fortier ●

COLLEGE DR-From College rd south to  
N B rd. G-2

COLLEGE RD N B (formerly Prospect  
Ext) extension of Prospect-From B  
College grounds east to Mattison.  
G-2

Left side

- ΔEvelyn L Payne ●
- ΔEdw Brubaker
- ΔMrs Mary Van Name ●
- ΔMrs Elsa Golbin ●
- ΔMaynard W Overlock ●
- ΔRobt C Gibbs ●
- ΔLisa Tate ●
- ΔHarold W Riemann ●
- ΔRobt H Woodworth ●  
Bennington College  
Administration Building  
Brick Garage Studio  
Barn Studio  
Science Building  
Commons  
Carriage Barn  
Infirmary  
Nursery School  
Theatre  
Library  
Jennings Hall  
Cricket Hill faculty res  
Guest Suite faculty res  
Stokes Building faculty res  
Swan Building faculty res  
Welling Building faculty res  
Woolley Building faculty res  
Bingham Building stu res  
Booth Building stu res  
Canfield Building stu res  
Dewey Building stu res  
Franklin Building stu res  
Kilpatrick Building stu res  
Leigh Building stu res  
McCullough Building stu res  
ΔOff Woodhull S Hall

## MULLEN-MAYFLOWER

AGENTS FOR MAYFLOWER TRANSIT

Call Collect 663-3776

LOCAL and LONG DISTANCE

## MOVERS

Serving Northern Berkshire Since 1880

BONDED WAREHOUSE

STORAGE-PACKING

# HANSON-WALBRIDGE FUNERAL HOMES

Tel. 442-4329  
218 WEST MAIN ST.

DEAN F. HANSON, Director  
AMBULANCE SERVICE

Tel. 375-2222  
ARLINGTON

BENNINGTON DIRECTORY - 1965

243

## COLLEGE RD N B (CONTINUED)

Honeysuckle la crosses  
ΔOff Jos E Joseph @  
ΔOff I Jas Wolfe @

## COLVIN AV S-From Cleveland av south- westerly to dead end

House under const  
House under const  
House under const  
House under const

## CONGRESS-From 712 County northerly. F-5

Right side odd numbers  
105ΔLee F Armstrong  
107ΔJos A Clifford Jr  
109 Dale Longtin  
113@Harley E Graham @  
115 Henry H Howard @  
117 Jos McCoy  
119 Arth J Rousseau @  
123ΔVictor P Racicot @

### Left side even numbers

108ΔJohn H Hyde @  
110 Vacant  
112 No report  
114ΔAlbert Ray @  
118ΔWm F Palmer  
124 Ralph Bartell (1)  
124 Robt Johnson (2)  
124 Margt Gaudet (3)  
124 Vacant (4)

## CONVENT AV-From nr 100 Main north- easterly to Bank. B-5

### Left side even numbers

116 Vacant  
118 Vacant  
120 Dean F Hanson  
ΔJohn F McGarvin  
ΔArth D Taylor @  
ΔRobt J Howe @  
ΔWestley E Buzzell @  
ΔAlbert R Willard @  
ΔJerald F Greenberg @  
ΔGeo M Fienberg @

### Right side odd numbers

ΔMrs Francis H Bender @  
Anthony dr begins  
ΔJohn H Flynn @  
ΔMrs Claire H Williams @  
Leonard begins  
ΔRaymond M Polley @  
Birch dr begins  
ΔWarren C Jensen @  
ΔZora Ledinko @  
Sharon dr begins

## COOLIDGE AV-From 111 Safford east to Bradford. F-6

### Right side odd numbers

99ΔWm E Hoisington @  
103ΔRyerson N Mausert @  
107ΔWm J Bartlett

107 Vacant  
109 Danl J McCarthy  
121ΔTruman A Noyes  
125ΔMrs Alice Garant @  
127 Arth J Brusso @  
131ΔMrs Sadye Forbert @  
133ΔEdmund J Brin @  
135 Mrs Clara Trombly  
Left side even numbers  
102ΔMichl J Fraher Jr  
104ΔSteve T Wassick @  
108ΔJas J Sleeman @  
120ΔJohn P Madden  
122 Mrs Gladys J Vallee  
124ΔKenneth J Fleming  
132 Mrs E L Clark @  
134ΔAugust C Kelson @

## COULTER-From end of Grandview south and east to Morgan. F-8

### Right side even numbers

100 Ralph S Kates @  
102ΔNelson E Williams @  
104ΔMrs Rose H Peart @  
110ΔBernard G Winslow @  
116 John P Morissey  
Left side odd numbers  
101ΔWm J Haynes @  
103ΔLeonard Anzivino @  
105ΔDavid Candib @  
117ΔHenry J Plante @

## COUNTY-From 103 Ben Mont east to Branch. D-5

### Right side odd numbers

103ΔMrs Mary E Maguire  
103 Albert H Jones  
105ΔRobt E Maguire @  
109ΔJohn H McGuire  
111 David J Hart  
111ΔJos F Hart @

Lincoln crosses  
Railroad crosses

### AREA Express

Ben-Mont Warehouse

203ΔHoward A Tripp  
203ΔRaymond Croteau  
205 Jos Sweet  
205ΔRobt Mayer @  
207ΔCasprina Young  
209ΔEarl P Conlin @  
211ΔFrancis M Connelly  
North crosses  
305ΔLeonard J Corriveau @  
309 Lally Mfg Corp  
315ΔGeo A Allard Jr  
315 Gerald Wager  
319 Douglas Sweet

School ends

405 Edmund Bushee  
407ΔVernon W Hollister  
409ΔFranklin W Farrar @  
415 Lawrence B Houran  
417ΔPhilip Playful

# THE TROY RECORD, morning, and THE TIMES RECORD, evening,

HOOSICK FALLS PHONE: 686-9731

Cover this Market Area DAILY

244

1965 - H. A. MANNING COMPANY'S

**COUNTY (CONTINUED)**

**Park ends**

- 507ΔGeo H Panos \*
- 509ΔChas W Judge \*
- 513ΔThos J Slattery \*
- 515 Mrs Grace Gross

**Maple ends**

- 601 Raymond Dubreuil
- 603 Richd Hunt
- 605 Vacant
- 607ΔDonald Carroll
- 609 Leo Myers
- 609 Vacant
- 611 Vacant
- 611 Francis R Martin
- 615ΔVictor G Gauthier \*

**Division ends**

- 705ΔVictorine M Noel \*
- 709ΔRichd E Marcoux
- 711 Mrs Alma C McGuire
- 713ΔChas F Silver \*
- 713 Eva's Beauty Shop
- Louis A Boutin

**Safford ends**

- 805ΔTowne Roofing
- 805ΔWalter J Stockwell \*
- 809 Jules Marcoux \*

**Grove crosses**

- 903 Mrs Florence Vincent
- 905ΔJas O Cross
- 907 Mrs Irene A Joly
- 909ΔAnatole Grenon

**Charles begins**

- 913ΔClarence H Barnhardt \*
- 915ΔHarold A Philputt
- 1001 Jas E Ward

**Bradford ends**

**Left side even numbers**

- 102ΔMrs Marjorie Harris\*
- 104 Bernard A Galipeau \*
- 106 Irving C Tuff
- 108ΔDonald Cone
- 110 Howard F Goodwin \*
- 110 Jas A Stevenson
- 112 Vacant
- 112 Vacant
- 114ΔMrs Josephine Perrott \*
- 114 Robt Shippey
- 118 Stanley Griswold
- 122ΔPatk J Perrott

**Lincoln crosses**

**Railroad crossing**

**Depot crosses**

**North crosses**

- 310ΔPhilip Bruneau
- 310 Edw F Daniels Jr
- 314ΔMrs Wm A Riley
- 325ΔBennington Potters mfrs
- 324 H B Armstrong Gulf Oil Plant
- Park ext begins

**Bennington Little League Park**

**Alumni Field**

- 706ΔIrving M Webster
- 708ΔFred L Towslee
- 710ΔKenneth E Pratt
- 712ΔAnsis Vitenbergs

**Congress begins**

- 800ΔWard L Lyons \*
- 804ΔAlice M Griffin \*
- 810ΔMrs Josephine E Clark \*
- Lyons begins

- 906ΔC Louis Giard \*
- 908ΔWm E Fisher
- 910 Willand C Cameron
- 912ΔRobt J Greene fuel oil \*
- 914 Harold E Weaver \*
- 916ΔAlbert E Peterson \*

**Bradford ext begins**

- 1000 Gordon Pascoe
- 1002ΔFrancis E Brunina \*
- 1006ΔLester Dearstyne \*
- 1008 Kermit M Eggsware
- 1008½ rear Vacant
- 1010ΔLouis D Woodard \*
- 1010 Clarence Jepson (tr)
- 1010 Margt Foster (tr)
- 1014 Wm B Bouplon (tr)
- 1016 Geo O Foucher

**CRESCENT BLVD-From opp 519 South easterly, E-8**

**Right side odd numbers**

- 197ΔChas Lemoine
- 199 Clayton B Daigneault
- West Side dr crosses
- 201ΔRev Thos Steffen
- 203ΔEdgar W Killian \*
- 207ΔJohn E Flitcroft \*
- 301ΔDonald F Shea \*
- 303ΔAllen A Mills \*
- 307 Edw F Griffin
- ΔSteph H Gilman \*
- ΔMrs Cecilia Taylor \*
- ΔArth B Murphy \*
- ΔEug V Clark \*
- 321 Dale A Chase
- 401ΔJohn Kley \*

**Margaret la begins**

**Left side even numbers**

**West Side dr crosses**

- Rev Cornelius W Clarke
- ΔMissionary Alliance Church
- 204ΔRaymond C Aja \*
- 206ΔJohn M Mook \*
- ΔJohn Cufari \*
- East Side dr begins
- 302ΔEllis D Winslow \*
- 306ΔSeymour G Shultz \*
- 308ΔChas Bodine \*

## J. H. Winslow Plumbing & Heating Supply Co. Inc.

CONTRACTORS - FUEL OIL - BOTTLED GAS - WHOLESALE - RETAIL

303 DEPOT ST.

Tel. 442-6308

DAVID L. HAYDEN, Mgr.



# WILLS AGENCY, INC.

Tel. 442-5416

116 SOUTH ST. BENNINGTON

Insurance - Real Estate

BENNINGTON DIRECTORY - 1965

245

## CRESCENT BLVD (CONTINUED)

ΔCrescent Manor Nursing Home

ΔJas Mourontsos ●

ΔMrs Ellen Fuller ●

318ΔEdw T Sibley ●

318ΔJas Merunowicz

320ΔChas W Gould ●

ΔJ Philip Hall ●

## CROSS-From 966 Gage northerly. H-5 Right side

ΔFredk P Kennedy ●

ΔGeo H Jepson ●

Woodward dr begins

ΔLynn Harrington ●

ΔLynn Harrington Jr ●

ΔJohn H Harrington ●

ΔJos Baker ●

ΔJas J Quim ●

## Left side

Gage ends

ΔWalter Janssen ●

Mrs Lois Harvey (tr)

ΔGerald D Legacy ●

ΔBurtwood Harrington ●

## CUTLER-From Prospect northerly. E-8 Right side even numbers

Barber begins

118ΔPaul T Bellemare ●

118 Frank Fahar

118ΔBellemare & Sons Upholsterers

118ΔLionel Beaudoin

Darling begins

ΔFrancis Douglas Jr

Vacant

ΔC Allen Miller ●

## DARLING-From Cutler easterly. E-8 Right side

ΔPaul Gendron ●

## Left side

ΔMickela A Moretti ●

ΔHarold E Bailey ●

## DAVIS-From Leblanc av southerly to dead end. A-1

Vacant

John J LaFountain ●

Ray F Sweet (tr)

## DAWES-From LeBlanc av southerly to dead end. A-1

No houses

## DEPOT-From 300 Main north to Hunt. D-5

## Right side odd numbers

113ΔHenry M Tuttle Co Inc fuel dtrs  
Creek bridge

125-129 rear entrance The Great Atlan-  
tic & Pacific Tea Co

131 Jesse E Moon

135ΔRichard's Rstr

135ΔMrs Anna Sauville ●

135ΔColumbia Hotel

135 Vacant

River crosses

201 Arth F Trombley

201 Chas G Brazie

203 No Report

203ΔCarl Lusia ●

207ΔJennie M Cone ●

207ΔEarl S Hurley ●

209 Mrs Rita L Cook

211ΔFredk Toner

211ΔMrs Jennie Jones

211 Vacant

211 Mrs June M Kittel

213 Frank W Capella

215ΔFrank W Baldwin

215 Neil L Tremblay Jr

219ΔGeo S Haynes

219 Wm J O'Donnell

219ΔBurton W Richmond ●

221ΔMrs Alice E Elwell

223 Wm J Derosia

225 Lawrence R Parizo

227 John E Greene

229ΔWarren Church pimbr ●

231 Wm Holcomb

233 Edw Saunders

235 Armand J Desautels

237ΔMarvin E White ●

239 Ronald L Maynard ●

241 Alice Hoyt

241ΔMrs Agnes V Wood ●

243ΔGerald M Moffitt

245 Vacant

247ΔJos Pello ●

247ΔMarion's Beauty Shop ●

247 Lucy A Pello

Railroad crosses

County crosses

301 Mrs Isabelle M Roberts

301 Theod Greene

301ΔMrs Josephine H Ball

301 Vacant

303ΔJ H Winslow Plumbing & Heating

Supply Co Inc

## Left side even numbers

Creek Bridge

Vacant

River crosses

200 Fred G Fernet

200 Vacant

202ΔLeroy Andrews ●

204 Vacant

206ΔPeter Carpenter

208 Gordon R Caslin

210ΔRichd F Arrison

216ΔDonald A Facto Jr ●

218 Jos Ciccareui

222ΔMrs Frances B Woodward ●

224ΔLeon J Greenwood ●

226ΔJohn Cannavan ●

228 Arth S Twombly

230 Walter F King

236 Francis E Lane ●

240 Vacant

240 Vacant

# W B T N

# BENNINGTON

Community Station for the Bennington-Hoosick Falls area. 1000 watts, 1370 kc.  
**HARWOOD HILL** **BENNINGTON** Telephone 442-6321

246

1965 - H. A. MANNING COMPANY'S

**DEPOT (CONTINUED)**

- 242ΔJos C Giard ⊗
- 242ΔGiard's Bike Shop
- 244ΔMargt T Hogan ⊗
- 246 Janette Labrie
- 248ΔEarl F Dunn
- 350ΔJas W Alexander ⊗

Railroad crosses  
 County crosses

**DEPOT N B-From Main N B nr Vt RR  
 easterly to Houghton N B. F-1**

**Right side**

- ΔHarry M Coulter taxidermist
- Richd K Loveland
- ΔHarold Mattis ⊗

**DERMODY RD O B (off map)-From Wallo-  
 omsac rd southerly to West rd. A-4**

**Right side**

- ΔAlfd F Torrisi ⊗
- ΔLeo J Bentley ⊗
- ΔJohn Dermody ⊗

**Left side**

- ΔRobt C Oldham
- ΔMargt E Storey ⊗

**DEWEY-From 163 Main south to Dewey St  
 ext. B-7**

**Right side odd numbers**

- 103ΔLeslie M Surdam ⊗
- 105 Romona Craddock
- 107ΔHiram T Bushnell ⊗
- 107 Bushnell's Tourists
- 109ΔDonald M LePage ⊗
- 109½ Robt R Kennedy
- 111ΔJohn B Casey
- 111 Vacant
- 113 Victor H Cumm
- 115ΔJas M Mallory ⊗
- 117 G Paul Gagne
- 119 Mrs Clara Palmer
- 121 Mrs Cecile M Lanoue
- 121½ Vacant
- 123ΔJohn W Dyer ⊗
- 125ΔFredk Phillips
- 125ΔEdw W Vosburgh Jr
- 127 Maurice D McCurdy
- 127 Vacant
- 129 Edw O'Connor
- 131ΔChas H Durocher
- 133ΔMelvina Damour ⊗
- 135ΔWm J Casey
- 137ΔLeo H Plourde ⊗
- 137ΔMrs Ruth Boodakian
- 141ΔWm C Sennett ⊗
- 145ΔMrs Brigid Hogan ⊗
- 147ΔArth J Theberge ⊗

**Elm crosses**

- 203ΔWendall Carey ⊗
- 205ΔKenneth M Stewart ⊗
- 207ΔRobt Mayhew ⊗
- 207 Justin Joy

**Stark begins right**

- 215ΔMrs Amanda L Bellemare ⊗
- 217 Vacant
- 219ΔMrs Lucy LaPorte ⊗
- 221ΔMrs Evelyn R Dragon ⊗
- 223ΔRoyal F White
- 225ΔMrs Barbara L Corbett
- 227ΔFrancis K Mathers ⊗
- 229ΔDean W Osgood ⊗
- 231ΔJas J Foley ⊗
- 251ΔHenry W Putnam Memorial Hosp  
 ΔUnited Counseling Service of  
 Bennington County Inc  
 ΔPutnam Memorial Hospital Institute  
 for Medical Research

- 325ΔPaul M Clermont

- 327ΔArth E Hicks ⊗

**Pine rd begins**

- 335ΔLlewellyn H Jordan ⊗
- 337ΔBurr G Hartington ⊗
- 339ΔIrving W Allen ⊗
- 341ΔLouis F Sausville ⊗
- 343 Vacant
- 345 Wm C Kaiser ⊗

**Left side even numbers**

- 104ΔMarjorie E Phillips ⊗
- 106ΔJos P Ryan
- 108ΔAndrew P Burns ⊗
- 110ΔJos F Carroll ⊗
- 112 Clifford L Adams
- 114ΔVernon P Bolton ⊗
- 116ΔRaymond G Black
- 118ΔChas A Sausville ⊗

**Grant begins**

- 132ΔDonald R Davis
- 132 Mrs Harriett Thompson
- 136ΔMrs Cath Hill
- 138 Vacant
- 138 Eliz P McGuire
- 138ΔMary Judge
- 138½ Vacant
- 140ΔPaul J Michaels ⊗
- 140 Harold R Rowe
- 146ΔFrancis J Hogan real est
- 150ΔMrs Pauline Harwood

**Elm crosses**

- 200ΔMrs Margt B Marra ⊗
- 212ΔMrs Eliz H Rich ⊗
- 214 Raymond Vivaldi
- 214ΔRanch Beauty Shop
- 218ΔRoy L Alderman ⊗
- 220ΔWealey J Montgomery ⊗
- 224ΔPasquale Santo
- 226 Mrs Fannie Hunter
- 228ΔGerald E Morrissey ⊗

## DAVE'S PRESS

Water St.

N. Bennington

QUALITY

## OFFSET PRINTING

Tel. 442-2618

S. M. Buxbaum

# MOTOROLA Babcock Electric

TELEVISION - RADIO - STEREO - SOUND SYSTEMS RENTALS  
MORGAN ST. EXT. Tel. 442-9248 BENNINGTON SALES and SERVICE

BENNINGTON DIRECTORY - 1965

247

## DEWEY (CONTINUED)

Weeks begins

- 300Δ Townsend K Wellington ⊙
- 314Δ Reuben W Taylor
- 322 Vacant
- 326 Vacant
- 328Δ Ralph A Brown ⊙

DEWEY ST EXT (off map) continuation of  
Dewey southerly to Monument av O B.  
B-9

Right side

- Δ Frank A Hunt
- Δ Mrs Mary Schaaf ⊙
- Vacant
- Δ Dwight F Leonard ⊙
- Dwight F Leonard tree spraying
- Δ Chas M Hogan ⊙
- Δ Philip J O'Neill ⊙
- Δ R Marshall Witten

Left side

- Δ Walter E Dunham ⊙

DIVISION- From 50 Scott north to 615  
County. E-5

Right side odd numbers

- 109Δ Tzaims Luksus Inc
- Bridge (brook)
- Gage crosses
- 201Δ Byron A Harrington
- 203 Vacant
- 203 Vacant
- 205Δ Mrs Theresa B Boutin ⊙
- 207Δ Leon Reynolds ⊙
- 211Δ Robt C Morse ⊙
- 217 Francis E Corbett
- 219 Edw W Haskell ⊙
- Carrigan's la ends
- 221 Mrs Marion E Gavin
- 223Δ Alfd J LaBrie
- 223 Elaine LeRoy
- 227Δ Richd Harrington
- 227 Vacant
- 229Δ Emile J Boutin ⊙
- 229 Vacant
- 231Δ Edw C Kennedy
- 233Δ Wright Way Lady Inc
- 233Δ Mercury Cleaners
- 237 Mrs Edith M Turner
- 239Δ Earl J Senecal
- Left side even numbers
- Bridge (brook)
- 120 Mrs Eleanor Murray
- Gage crosses
- 200Δ Clarence L Peckham ⊙
- 202Δ Mrs Shirley Carroll
- 204 Geo Whitman
- 206Δ Wm F Miller
- 206Δ Jas P McGurn ⊙
- 206½ Mrs Lottie Brash
- 208Δ Ralph A Burt ⊙
- 210 Chas Hollis
- 210½ Robt Sherman
- Division pl begins
- 212Δ Fred L Waite ⊙
- 216 Leon Beaudoin

- 218Δ Wilfred Bourgeois Jr ⊙
- 220 Howard J Lackey ⊙
- 222Δ Francis D Walker ⊙
- 224Δ Mrs Agnes L Hogan ⊙
- 226Δ Philip Cummings
- 228Δ Mrs Murtel R Kennard
- 232Δ Roland L Marcoux ⊙
- 236Δ Mrs Irene M Mercier ⊙
- 236Δ Robt M Noble III
- 236 Rodney Brown

DIVISION PL- From 210 Division westerly.  
E-5

Left side odd numbers

- 1 Fred McDonald
- 3 Claude R Squiers ⊙
- 5 Edw H Brookman ⊙
- 7Δ Cecil A Park ⊙

Right side

No houses

DUNHAM AV S (off map) off Bank St ext  
Shaftsbury northerly to Elm Shaftsbury

Left side

- Δ Milton E Surdam Jr
- Adrian Francis LaFlamme
- Δ Richd J Rice ⊙

Right side

No houses

DUNHAM O B (off map)- From end of  
Dewey southerly to Monument av O B  
now Dewey ext. B-9

No houses

E-Z N B (now Sage)

EAGLE S (Rte 67) S- From Ethan Allen hwy  
(U S Rte 7) westerly to Rutland RR  
tracks byd Twitchell Hill rd S

Right side

- Bridge
- Δ Jas Welch ⊙
- Δ Donald E Harvey (tr) ⊙
- Δ Mrs Maude D Peters
- Beagle's General Store
- Δ Forrest H Beagle ⊙
- Vacant
- Δ Prentiss M Provan ⊙
- Δ Ralph H Lindsey ⊙
- Δ Chas J Robinson ⊙
- Robinson's Fire Fighting Equipment  
Co
- Δ Chester M Montgomery ⊙
- Δ Jas Hamilton ⊙
- Δ Eagle Square Mfg Co Inc mfrs car-  
penters tools
- Δ Howard C Stevens ⊙
- Δ Mrs Abbie A LaClair ⊙
- Δ Mrs Emma G Hoyt ⊙
- Jack W Paddock
- Δ Carl H Jespersion radio and televi-  
sion repairing ⊙
- Δ John E Millington ⊙
- Δ Mrs Lacy M Saunders (tr) ⊙

# KIRKSIDE MOTEL

2 BLOCKS FROM DOWNTOWN Tel. 447-7596 OPEN YEAR AROUND  
250 MAIN ST. FRANKLIN and ELIZABETH RILEY BENNINGTON

248

1985 - H. A. MANNING COMPANY'S

## EAGLE S (CONTINUED)

Twitchell Hill rd begins

ΔSmith T Harris ●

Vacant

ΔRobt S Stratton ●

### Left side

Bridge

ΔGeo J Delaney ●

Off Grange Hall

Off Red Brick School for Retarded

Children

Edw L Harrington ●

Fred S Harmon (tr) ●

ΔRichd G Borden ●

Church begins

E S Mfg Co storage

Robt M Niles

ΔP Christian Jesperson ●

ΔRev Elmer E Benn ●

ΔRichd A Robinson ●

ΔRobt H Gratz ●

ΔErnest C Gratz ●

ΔGuy S Mattison

ΔHugh Perkins ●

Off Mrs Barbara Stratton (tr) ●

ΔOff Chas Lancour (tr)

## EAST RD S-From Park St Ext B to Arlington line

### Right side

ΔRaymond B Gates

ΔArth E Paulin ●

Mrs Paul W Schlorff

ΔJanet Lloyd ●

Lower East rd begins

ΔOff Jos M Cross

Off Lawrence C Cornell

Off Vacant

ΔOff Merton R Snow

Roy A Elwell

Summer res

ΔAlfd W Wade ●

Louis Jones

ΔWm A Frylinck ●

Clifford A Howell ●

Vacant School House

ΔMorgan's Mower Shop

Thos E Morgan ●

Summer res

ΔHenry G Harrington ●

ΔFrancis G Griffiths ●

Myron H Greene

ΔRalph S Harrington ●

Off Richmond Hall

Off Ernest Leonard

Vacant

Vacant

### Left side

Vacant

Geo N Savela

Lower East rd ends

Buck Hill rd ends

Vacant

Alfd R Niles

## EAST SIDE DR-From end of Cutler south to Crescent blvd. E-8

### Left side

ΔRobt S Outwater ●

ΔLeonard G Morse ●

### Right side

No houses

## EASTVIEW DR (off map)-From Bank south-erly to dead end. A-5

### Left side

ΔStewart E Allen ●

ΔMorris Hughes ●

### Right side

ΔMrs Helen W Cusick ●

ΔRobt D Stout ●

## EHRICH RD S north-From Cold Spring rd to Meyer's rd S

### Right side

ΔMrs Alice Miller ●

## EAST S-From Ethan Allen hwy (U S Rte 7) Main S easterly to Buck Hill rd S

### Right side

Vacant

Vacant

ΔRobt H Booth

Mrs Louise McDonald (tr)

ΔJas R Elrick

ΔFrancis E Peters

ΔAlan W Hess

Wm E Squires ●

ΔShaftsbury Elem School

Shaftsbury Fire Co

Chester Charbonneau

### Left side

Vacant

ΔEdw A Barber ●

Cole Hall

Thos R Browe

ΔJos W Morin

ΔShea's Inc

ΔHoward J Greenslet ●

Robt M Loomis

Lorenzo D Sanborn ●

ΔArth F Howard ●

## EAST MAIN-see Main fr Burgess rd to end. H-5

## EAST RD (see Park Street Extension)

# THOMPSON TREE CO.

EARLE T. THOMPSON

220 GAGE ST.

GENERAL TREE SERVICE

REMOVAL-PRUNING

SPRAYING

Tel. 447-7321

BENNINGTON

# WILLS AGENCY, INC.

Tel. 442-5416  
116 SOUTH ST. BENNINGTON

Insurance - Real Estate

BENNINGTON DIRECTORY - 1965

249

## EHRICH RD S (CONTINUED)

### Left side

Δ Mrs Elsie M Ehrich ⊙

### ELM-From 209 South westerly to Monument av. B-7

#### Left side even numbers

104 Chas F Straub

108 U S Post Office

116 Steven F Stemp

118Δ Julius Lesogor

116 Vacant

118Δ Earl W Kipp Jr

Δ Fred G Rapallo ⊙

#### Jefferson av begins

124Δ Lodeiska G Graves ⊙

126 Fatview Nursing Home

#### Washington av crosses

210Δ Brigadier Gen Francis A Englehart

216 John A DesLaurier

216 Mrs Eleanor Jones

218Δ Paul J Williams ⊙

220Δ Jon Emerson ⊙

222Δ Sterling A Wilson

224Δ Mrs Ada Paresky ⊙

#### Putnam begins

#### Dewey crosses

300Δ Chas E Longtin ⊙

302Δ Arth S Muchmore ⊙

308Δ Walter O Noyes Jr ⊙

310 Alexander E Maher

312Δ Harold A Gordon ⊙

314Δ Mrs Dorothea Wood

316Δ Bart L Waite ⊙

318 Vacant

320Δ Dunham's Furniture Inc

320Δ Erwin W Dunham ⊙

322Δ Jos Schocket ⊙

326Δ John P Proud ⊙

330 Vacant

332Δ Oscar Fienberg ⊙

334Δ T Reed Moninger ⊙

338Δ Geo W Buck ⊙

340Δ Clayton L White ⊙

342Δ Eltz F Thomas ⊙

344 Vacant

350Δ Wm T Eddington ⊙

352Δ Alan E Evens ⊙

354Δ J Darcy Whalen ⊙

356Δ T Kenneth Fauley ⊙

#### Frost rd begins

358Δ Mrs Eliz K Hurley ⊙

360Δ Mrs Leone A Atkins ⊙

#### Village line O B

Δ Mrs Hazel M Wills ⊙

Δ Stanley R Pike Jr ⊙

#### Apple Tree lane begins

Δ S Whitney Dickey

### Right side odd numbers

107Δ Chas G Salem dentist

109 Mrs Herta Moselsto

111 Mrs Eltz R McGurn

111 Abr J Moskovitz phys

113Δ Julia L Day

115 William & Witten lwyrs

115 Fee Simple Inc

115Δ Mrs Anna S Whipple

117Δ Frances M Gates ⊙

117Δ Edw W Christopher

117Δ David N Cook

117 David N Downey

117Δ Dianna J Knapp

125 Mrs Barbara Bennett

125Δ Martha D Carver

129Δ Mrs Jennie H Gardiner

129Δ Wooster P Giddings phys

133Δ Francis T Marceau ⊙

#### Washington av crosses

#### Paddock pl begins

221Δ Harry J Lamb

223Δ Edw E Gardner ⊙

227 Wm Houran

229Δ Chas R Houran ⊙

231 Vacant

235Δ Fillmore R Paddock ⊙

239 Vacant

241 Leon A Robare

243 Jos G Stone

245Δ John W O'Donnell

249 Carlton A Bellis

251Δ Caslin's Grocery Store

#### Dewey crosses

301Δ Roy A Sullivan ⊙

303Δ Mrs Ruth W Blodgett ⊙

305 C Lynn Wood dr ⊙

307Δ Wm P Keefe ⊙

309Δ Mrs Eleanor M Teder ⊙

311Δ J Russell Carpenter Jr ⊙

313Δ Richd F Krug ⊙

315Δ Burton W Potter ⊙

319Δ Myron Earley ⊙

321Δ Wm B Shea ⊙

323Δ John C Page ⊙

325Δ Leonard J Black ⊙

327Δ Cath M Murphy ⊙

329 No report

331Δ Edw C Riel ⊙

333Δ John L Blanchard

335Δ Rev H Glenn Payne

337Δ Murray A Gropman ⊙

339Δ Ronald V B Sinclatr ⊙

341Δ Edw A Manson

343Δ Mrs Lena Litster ⊙

345Δ Wm A Flood phys ⊙

349Δ Mrs Rose M Morrissey ⊙

351Δ Jason Bitensky ⊙

353Δ Mrs Margt E Buckley ⊙

355Δ Peter Pappas ⊙

#### Village line

Δ Hamilton L Shields ⊙

Jas F Leahy

Δ Mrs Kathryn L Keeler

ETHAN ALLEN HWY (U S Route 7)(formerly S Shaftsbury rd)-From N Bennington rd and north to Shaftsbury Town line.  
B-1 and H-2 N B

### Right side

101Δ Lawrence Sumner ⊙

103Δ Mrs Ruth Carpenter ⊙

Vacant



# BENNINGTON MOTEL

NEXT TO "Paradise"  
143 MAIN ST.

Phone 442-5479

JOE and LEE ABBOTT  
BENNINGTON

250

1965 - H. A. MANNING COMPANY'S

## ETHAN ALLEN HWY (CONTINUED)

Vacant

Orchard rd begins

ΔMark E Rice ●

WHTN Radio Transmitter

Catamount Broadcasters

ΔAlbert J Thomas ●

ΔJos H Hall ●

ΔStanley H Burnham

Squaw Hill rd begins

Sky Top Motel & Brick Cabins

ΔJos Rodrigues ●

ΔFredk A Moffitt ●

George's Auto Repair

Gay's Express Inc

Vacant

ΔEzekiel A Cross ●

ΔLeo Butler ●

ΔTheod W Morse ●

ΔLeo Diverney ●

ΔFrank Rice

Tique Shop The

Sunset Farms (cabins)

ΔClarence W Chandler Jr ●

ΔArth R Cook ●

Bennington Town line

Town Line rd begins

ΔJohn B Lane ●

Howard's Farm Shop

ΔEdw B Howard ●

Mrs Maude E Harrington ●

Vacant

ΔThos W Hall Jr, real estate

ΔIra D Manross

Henry Harrington Mobil Gas

Ledgley dr begins

Pilgrim Restaurant and Road Stand

ΔGarnet D Spence ●

ΔFrank D Thompson ●

ΔJesse L Strong ●

ΔIrving E Littlefield ●

Clinton McDonald

ΔHerbert G Ware ●

ΔMrs Kathleen Nelson ●

ΔLew H Levin ●

ΔMrs Laura T Montgomery ●

ΔGeo H Manuel ●

Mrs Virginia A Dooley

Vacant

Pete's Barber Shop

Ernest Harwood

East begins

ΔEleanor B Smith real estate ●

ΔFrank Messmer

Harrington's Country Store

David Elwell ●

Thos R Browe ●

Wm Overlook

Clement D Greene Jr ●

Cleo C Webb

Overpass

Esther L Sherwin

ΔPaulin's Garage

ΔJos E Paulin ●

Wm E Dailey Inc ready mix concrete

Vt State Police

Vacant

ΔRed Barn Restaurant

ΔJules Olitski ●

ΔIron Kettle Motel

ΔChester P Denio ●

House under const

ΔOff Harris E Bahan ●

ΔOff Myron McDonald ●

Terrace Restaurant

ΔJos Rigg

House under const

Vacant

Vacant

Polymeadows Farm

ΔAlvan J Lawrence

Carl E Easter

Happy Pines Motor Court

ΔJas Newell ●

Mrs Luella McLean (tr)

ΔHerbert L Daniels ●

Merritt O'Dell ●

No report

John S Aleksonis

Franklin M Strout

Shaftsury Town House

Marsh's Road Stand

Vacant

ΔHarry Ellison ●

Vacant

Off Wolfgang H Ludwig

Baptist Church

Center Cemetery

Gildersleeve's Fifty Five Acres

(Vt products)

ΔWm A Castle ●

ΔWm A Castle Jr

Hilltop View Motor Court

ΔErnest B Ventres ●

ΔMrs Eunice Myers ●

ΔRobt G Thompson ●

ΔConsidine Macario ●

ΔVermont Yankee Lodge

ΔFrancis Cooke ●

ΔPeter Pacitto ●

ΔChas W Myers ●

ΔCarl Frezza ●

ΔHelen S Clancy ●

ΔMrs Marion Speare ●

Colonial Enterprises (furniture

stripping)

ΔVincent J Hoy ●

Shaftsury Depot rd begins

## MULLEN-MAYFLOWER

AGENTS FOR MAYFLOWER TRANSIT

Call Collect 663-3776

## LOCAL and LONG DISTANCE MOVERS

Serving Northern Berkshire Since 1880

BONDED WAREHOUSE

STORAGE-PACKING

# HANSON-WALBRIDGE FUNERAL HOMES

Tel. 442-4329  
213 WEST MAIN ST,

DEAN F. HANSON, Director  
AMBULANCE SERVICE

Tel. 375-2222  
ARLINGTON

BENNINGTON DIRECTORY - 1965

251

## ETHAN ALLEN HWY (CONTINUED)

### Left side

ΔHanes and Kane Inc furn and gifts ⊙

ΔBennington Farm Equipment Co Inc

110ΔJas M Greene

112ΔMartin G Ayer

116ΔMorse C & B Block Inc

ΔF W Littlefield

ΔPaul W Bohne Jr ⊙

Harwood Hill Orchard

ΔPaul W Bohne ⊙

ΔAppleblossom Cabins

Wm Appleblossom ⊙

Mrs Louise Trowbridge

Rice la ends

Vacant

Wm R Keen ⊙

Off Vacant

ΔBernard R Bourgeois

ΔClifford E Denio ⊙

ΔEarl M Denio ⊙

ΔThos E Denio ⊙

The Maples

Vacant

Wilson's Dude Ranch

Overlea rd begins

ΔMrs Luella Wilson ⊙

ΔMrs Eleanor P Davis ⊙

Bennington line

ΔBenn-Burry Shop

ΔArth J Lyons ⊙

ΔChas H Martin ⊙

ΔKenneth C Cornell ⊙

ΔLeo L Harrington excavating cont ⊙

Kenneth E Harrington (tr)

ΔClayton G Vadakin ⊙

Cleveland av begins

Center Cemetery

ΔMrs Eliz C Teal ⊙

ΔForrest H Hulett ⊙

Hulett The Florist

ΔJohn A Smiel

ΔGeo W Peacock ⊙

ΔWalter J Hyjek ⊙

ΔMrs Florence Sallisky (tr) ⊙

Ronald L Wilkins ⊙

Off Robt C Lake (tr) ⊙

Off Chas H Lake (tr) ⊙

ΔFrancis J Lyons ⊙

ΔMarshall F B Lyons ⊙

ΔArth S Faris ⊙

ΔEzekiel S Cross Jr ⊙

ΔGeo E Shea ⊙

ΔMrs Alice Mattison ⊙

ΔMrs Florence C Allen ⊙

ΔShaftsbury Gulf

Church begins

Mattison's store gro

Mattison's Coin Laundermat

ΔTown Clerk's Office

Overpass

ΔHenry J Buak ⊙

Route 67 ends (Eagle)

Jason Daniel rd ends

ΔChas C Wade plumbing and heating

Summer res

Iron Kettle Restaurant

Iron Kettle Country Shop

ΔHerman E Cullinan ⊙

ΔHarry L Sanders Jr ⊙

ΔGeo R Sandquist ⊙

ΔSam Batonick ⊙

ΔHillbrook Motel

Vacant

ΔMrs Eva Elwell ⊙

ΔTrenor P Elwell ⊙

Elwell's Garage

Gustav G Lysen ⊙

ΔCarl T Jones ⊙

Mrs Eliz Vogely

ΔRaleigh Fleetwood

ΔMrs Huldah Henning

ΔThe White Pillar, tourists and gift shop

ΔMrs Melba A Decker ⊙

ΔEugene R Kosche ⊙

Howard Jones

ΔRomeo O Cote

ΔEdw W Harris ⊙

ΔPatk Callahan ⊙

ΔCarl Bouplon ⊙

Hardy's rd begins

Off Fritz Ludwig

Off Marian Hardy

OffΔHorace M Galusha ⊙

Off Lincoln Rice

Off Mrs Ann Kipp

ΔFred Naef ⊙

ΔPaul Harrington ⊙

ΔArth R Galusha ⊙

Southern Vt Real Estate Agency

OffΔE Francis Jones

OffΔDorothy C Jones

Freely's Floor Covering

ΔHenry Freely ⊙

ΔGovernor's RockMotel

ΔJohn A Howland ⊙

Whip-Poor-Will Cabins

ΔVerder J Davis ⊙

ΔChas S Bollinger ⊙

ΔNewton's Milestone Motel

ΔJas A Newton ⊙

Ernest W Reynolds ⊙

ΔWm H Hall ⊙

ΔRoland H O'Dell

ΔBenj W Hulett ⊙

Decker's Red Barn Gift Shop

ΔClarene J Decker ⊙

Copper Lamp, antiques

Howard Grassel ⊙

Vacant

EVERETT (off map)-From Dewey south-  
westerly to Monument rd. A-9

No houses

FAIRLAWN PK (see Oak). A-4

FAIRVIEW O B (off map)-From 11 Wal-  
oomsac O B northerly to Vail rd

Right side

ΔGeo O Hughey ⊙

**AAA CATAMOUNT MOTEL AAA**

THOMAS and FREIDA MAKIN

500 SOUTH ST., RTE. 7

Tel. BENN. 442-5977

OPEN ALL YEAR  
AIR CONDITIONED

252

1965 - H. A. MANNING COMPANY'S

**FAIRVIEW O B (CONTINUED)**

Alfd A Rousseau

ΔLoyal Nash ⊙

Vacant

ΔMary Louise Quackenbush ⊙

**Left side**

ΔRuth H Eddy ⊙

14ΔFred H Stocking ⊙

ΔClarence P Baxter ⊙

ΔMrs Estelle Atwood ⊙

ΔFrancis L Herrick ⊙

ΔAnthony L Mazzetti ⊙

**FAIRVIEW TER-From 100 Booth ter to**

115 Hamlen av. E-7

**Right side even numbers**

118ΔWm G Blodgett

**Left side odd numbers**

105 Mrs Beatrice W Williams

107ΔRichd Connell ⊙

109 No report

111ΔFrancis R Chapman

113ΔJos L Vallee

115ΔChas L Chambers ⊙

**FILLMORE-From 148 S Branch east to**

Beech ct. H-7

**Right side odd numbers**

105ΔMarvin E MacDougall

107ΔWm E Lauzon ⊙

107ΔLauzon Machine Shop

113ΔEarl Coonradt ⊙

Off Glendon M Ayer

Off Robt Rousseau

Off Monty Bushee

Off Albert E Sawyer

119ΔFrancis Pierce ⊙

121ΔLeo R Boutin ⊙

123ΔBill's radio service

123ΔWm T Long ⊙

127ΔFranklyn H Churchill ⊙

129 Hiram Blake

131ΔMrs Alice P Longtin ⊙

135 Ivo Laurson

137ΔEdw G Palmer ⊙

139ΔJos Wilson ⊙

141ΔMargt Turner

**Left side even numbers**

110ΔHarold G Griffin ⊙

102ΔHarold H Hatch ⊙

104ΔFranklin D Spicer ⊙

108ΔBenj J Gauthier ⊙

114 Vacant

118ΔPatk A Grande

120 Wm Borden

122ΔEdw J Kuhn ⊙

126 Eug H Hurley ⊙

128ΔThos J Maroney ⊙

128½ΔJas P McCoy ⊙

130 Jerome D Statia

136ΔPatk E Purcell ⊙

138ΔRobt C Fairbanks ⊙

**FRANK-From 1002 Gage northerly. H-5****Right side odd numbers**

103ΔEug M Krawczyk ⊙

105ΔClifford Eastman ⊙

109 Mrs Shirley M Cabral ⊙

111ΔMrs Florence L Knapp ⊙

**Left side even numbers**

104 Mrs Ann L Knapp ⊙

106ΔFrank R Stemp ⊙

110ΔDonald I Holland ⊙

112ΔMrs Hazel Eastman

114ΔRichd F Laffin ⊙

**FRANKLIN LA-From 113 South west to**

124 Washington av. D-7

**Right side odd numbers**

117 A &amp; P Parking

121 H A Winslow Inc parking

131-133 H Greenberg &amp; Son warehouse

131-133 Bennington Supply Inc ware-  
house**FRED MATTISON RD S-From Cold Spring  
rd S south to Lamb rd S****Right side**

ΔBernard A Whitman ⊙

ΔWesley E Green ⊙

ΔJas F Huntington ⊙

**Left side**

No report

ΔJohn G McCullough ⊙

**FREDERICK N B-From Mechanic south to  
Twin Maple dr N B. G-1****Right side**

ΔLawrence F Powers ⊙

**FROST RD-From 356 Elm easterly to  
dead end****Right side**

ΔJohn H Williams II ⊙

ΔRobt W Santway ⊙

**Left side**

ΔRobt D Dewey ⊙

**FULLER RD (off map)-From Ethan Allen  
hwy easterly to Middle Pownal rd. A-1**

No houses

**GAGE-From 185 North east to Cross,  
E-6****Right side odd numbers**105 C L White Paint Glass & Wallpaper  
Store garage

107ΔMrs Mary A Sausville ⊙

**J. H. Winslow Plumbing & Heating Supply Co. Inc.****CONTRACTORS - FUEL OIL - BOTTLED GAS - WHOLESALE - RETAIL**

303 DEPOT ST.

Tel. 442-6308

DAVID L. HAYDEN, Mgr.



# WILLS AGENCY, INC.

Tel. 442-5416

116 SOUTH ST. BENNINGTON

Insurance - Real Estate

BENNINGTON DIRECTORY - 1965

253

## GAGE (CONTINUED)

109ΔRosella C Hackett  
111 Danl Mandell  
111 Robt Bentley  
113ΔChas E Paquin Jr ⊙  
115 Mrs Rose Thibodeau ⊙  
133ΔRobt A Bentley  
    **School crosses**  
201 No report  
203 Vacant  
205 Thos J Foster  
207 Elzear J Corriveau  
211ΔJohn Brochu  
213ΔTheod M Galipeau ⊙  
215ΔRaymond F Crawford  
215ΔElmer J Burgess Jr  
    **Park crosses**  
303ΔAlfd A Allen Jr ⊙  
305ΔMrs Alda M Racicot  
307ΔDonald W Buchanan ⊙  
309 Wm Bratcher  
311ΔMargt Reilly  
315ΔFrank Twitchell  
317 Kenneth J Sherman  
319ΔGeo E Crowley  
321 Mrs Anna M Gauthier ⊙  
    **Maple crosses**  
401ΔUnion Carbide Corp  
403 Leo J Marcoux  
403 Margt Craven⊙  
405ΔEmile D Bellemare ⊙  
407ΔRalph F Niles ⊙  
409ΔMrs Prudence H Von Dette  
409 Mrs Parma L Parmenter  
409ΔThos J Lisby  
411ΔHazel E Burt ⊙  
411ΔMrs Nellie C Peters  
    **Division crosses**  
503ΔAlbert A Lemieux ⊙  
505 Mrs Seraph Stewart  
505 Gary Hoag  
505 Elane Granger  
509ΔArth R Rickert  
511ΔCarroll G Killen ⊙  
511 Donald Marker  
515ΔMrs Louise E Piper ⊙  
517 Fredk A Moffitt welding  
    **Safford crosses**  
601 Vacant  
605ΔWebster S Temple⊙  
    **Bradford crosses**  
807ΔClyde M Young ⊙  
807ΔBernard Taurer  
807ΔWalter McSherry ⊙  
809 rear Vacant  
815 Polly M Harbour  
815ΔAmy Howard  
817 Jas Nobel  
819 Mrs Fannie Brimmer  
823ΔFrederic D Hoth  
825ΔFrancis K Amidon ⊙  
    **Branch crosses**  
901ΔHector J Ward  
    **Gage pl begins**  
917ΔJos B Brown  
919ΔWm H Wright ⊙

933ΔWallace Hall  
935ΔWm H Fox⊙  
937ΔLeo P Chaloux ⊙  
941ΔRaymond P LeBarron  
943ΔJos Harvey ⊙  
945ΔHenry R Bushee  
947ΔMrs Beatrice L Gilman ⊙  
951ΔJohn P Peenan  
953ΔRonald P Myers  
955ΔTheod Ripley  
957ΔWalter W Gavin ⊙  
961ΔMrs Kathryn Kearns ⊙  
    **Left side even numbers**  
108 Wm F Yarosz  
110ΔMrs Helen M Maroney  
110ΔAileen Culliton  
114 Vacant  
114ΔMaroney's Mkt  
    **School crosses**  
204 Geo W Hoyt  
206ΔMrs Ethel C Hathaway  
208 Mrs Mabel MacJarrett  
210 Geo W Hathaway  
212 Vacant  
214 Vacant  
216 Fred Pellerin  
218 Wells Chapman  
220ΔEarl T Thompson  
220ΔThompson Tree Co  
222 Francis R Betit  
    **Park crosses**  
300 Pratt & Riley gros  
302ΔDoris Knights  
304 Vacant  
306 Vacant  
308ΔMrs Margt Y Wadsworth ⊙  
310 Saml Kelson Jr ⊙  
312 Mrs Ina Sherman  
314 Robt Crawford  
316ΔMrs Alcia H Percey ⊙  
318 Mrs Charlotte King  
320ΔLucien Lampron  
322 Jane F Greene ⊙  
324 Timothy Thompson  
    **Maple crosses**  
404ΔThelma I Jolivet ⊙  
406ΔLawrence F Pratt  
408ΔWalter F Oldendorph  
410ΔArth P Cole ⊙  
412 Mrs Agnes V Kirkpatrick ⊙  
    **Division crosses**  
500ΔAgnes A Dorion ⊙  
502ΔJudy E Barry  
502ΔMrs Alice M Blodgett  
504ΔRichd B Davis ⊙  
506 Hollis R Hill  
508ΔHenry A Pinsonneault  
510ΔMrs Ethel M Elwell  
512ΔClarence V Cross ⊙  
516ΔJohn I Kane ⊙  
516ΔKane & Sons Funeral Home  
    **Safford crosses**  
600ΔYott's Market  
602 Mrs Esther L Carroll  
604ΔWalter K Hollister  
606 Robt E Parkes



# CENTRAL VERMONT PUBLIC SERVICE CORP.

ELECTRIC HEAT IS FLAMELESS - - -

"Live Better Electrically" CLEAN AND LOW COST

254

1965 - H. A. MANNING COMPANY'S

## GAGE (CONTINUED)

- 608Δ Hugh E Clark ●  
 608 Clarke Cleveland  
 610Δ Thos R Haley ●  
 610Δ Mrs Helen G Galipeau ●  
 612Δ Thos W Mills ●  
 614Δ Guy S Harbour ●  
 616Δ Sylvester W James  
 618Δ Mrs Mabel White ●  
**Grove begins**  
 700Δ Silas E Stockwell  
 702Δ Mrs Fannie E Moore ●  
 704Δ Louis O Johnson ●  
 706 Vacant  
 708 Mrs Janice Beecher  
 708Δ Mortimer G Townsend  
 708 Mrs Alta Jepson  
 710Δ John Gassaway  
 712Δ Norman C Rivers ●  
 714Δ Alfred Yatt  
 714 Benoit DeChene  
 714Δ Mrs Shirley Salter  
**Bradford crosses**  
 800Δ Sollwan Sleeman gro  
 802Δ Harry F Wentworth  
 804Δ Leslie W Farrar  
 806 Frances Brown  
 806 Vacant  
 810 John Riddle  
 810Δ Earl Bishop  
 Δ Cora B Whitney School  
 822 Frank H Schuster  
 822 Vacant  
 822Δ Mrs Vera A Johnson  
 826Δ Jos A Shea ●  
**Branch crosses**  
 Hollis B Armstrong oil burners fuel  
 oil etc  
 902Δ Hollis B Armstrong ●  
 904 David Armstrong  
 906 No Report  
 908 Chas M Turner  
 914Δ Mrs Eleanor Howard  
 916Δ Aman Kahwajy ●  
 918Δ Armal B Pierce ●  
 920Δ Mrs Mary G Spearburgh  
 922Δ Geo C Rose ●  
 924Δ Chas E Harrington ●  
 926Δ Floyd M Harmon ●  
 928Δ Donald E Delude ●  
 932Δ Hazel Brown ●  
 934Δ Clayton E Prentiss ●  
 936Δ Clayton E Prentiss Jr ●  
 938Δ Jas Feeney ●  
**Caroline dr**  
 940 Myron J Woodward ●  
 942Δ Edw O Trainor ●  
 944Δ Donald E Carrier ●  
 946Δ Howard J Hewson ●  
 948Δ Herbert A Knapp ●

## Frank begins

- 1004 Patricia A Webb  
 1004 Mrs Etta A Jones  
 1004 Phyllis F Webb  
 1006 Wm Slade  
 1010Δ Francis J Kelly ●

## GAGE PL-From 901 Gage southerly. H-6

- Right side even numbers  
 4Δ LeRoy L Jacobs ●  
 6Δ Mrs Lorena L McIntire  
 Left side odd numbers  
 3Δ Merrill M Cutler ●  
 5 Vacant

## GEORGE N B-From Mechanic northerly to dead end

- Left side  
 Δ Paul M Crane ●  
 Δ Albert J Goellner ●  
 Δ Robt W Russ ●  
 Robt E Parkes ●  
 Δ Robt K Lerner ●

## Right side

## GORE HILL RD (off map) continuation of Beech ext to Burgess rd. H-8

- Right side  
 Wm B Powers  
 Δ Mrs Lolita Smith ●  
 Paul H Becker ●  
 UnaBella Mobile Home Park (under const)  
 Vernon A White

- Left side  
 Mrs Leola P Harris (tr) ●  
 Δ Aime Lemieux  
 Δ Anna A Flynn ●  
 Vacant  
 Andrew Sauer  
 Δ Chas F Sauer ●  
 Δ Lawrence J Bump ●

## GOV ROBINSON AV (see Robinson av). C-4

## GRANDVIEW-From 318 South easterly to Coulter. D-7

- Right side odd numbers  
 105Δ Mrs Mae I Coffin ●  
 105 Mrs Ethlyn Peck  
 111Δ Jane Rudd ●  
 113Δ Mrs Ena P Fairman  
 115Δ Mrs Grace G Viall  
 119Δ Leon E Wagner ●  
 119Δ Donald F Lorom  
 121Δ Bessie M Woodward ●  
 121 Ella Cummings  
 123 Mobile Grocery  
 123Δ Saml Levitte ●

# THE VERMONT

FRAN and MARGE FIELD

Route 9 West

Tel. 442-2529

# MOTEL RESTAURANT COTTAGES

4 Miles from Downtown Bennington



# BILL HOGAN CHEVROLET-CADILLAC INC.

SALES - SERVICE

239 MAIN ST. Tel. 442-5451 24 HOUR WRECKER SERVICE - GEN. REPAIRS

BENNINGTON DIRECTORY - 1965

255

**GRANDVIEW (CONTINUED)**

- 125Δ Arth H Kehoe ⊗
- 127Δ Elmer J Hansen
- 129Δ Mrs Mattie Burritt ⊗

**Silver crosses**

- 203Δ A Sidney Edson ⊗
- 205 Lloyd Guthrie
- 211Δ Mrs Wilma W Howe ⊗
- 215Δ John G Irons Jr ⊗
- 219Δ Edw G Letourneau ⊗
- 221Δ Philip B Noyes ⊗
- 223Δ John S Koziol ⊗
- 225 Vacant
- 227Δ C Mason Amadon ⊗
- 229Δ Mrs Mildred E Humphrey ⊗
- 233Δ Dan Raymond ⊗
- 235Δ Clark C Wyatt ⊗
- 239Δ Allan J Heath ⊗
- 243Δ John R Knights ⊗
- 247Δ Arth H Rogerson ⊗
- 249 Vacant

**Left side even numbers**

- 106Δ Harry S Moses ⊗
- 108Δ Caryl T Adams dentist ⊗
- 110Δ Mrs Martha T Whittaker ⊗
- 112Δ Mrs Olive M Parker
- 112Δ Mrs Flora D Gerken
- 120Δ Jas D Williams ⊗
- 122Δ Geo E Hadwen ⊗
- 124Δ Lucien E Loomis ⊗

**Silver crosses**

- 104Δ Mrs Bernice W Carlisa ⊗
- 210Δ W Clyde Peck
- 214Δ Howard D Guare ⊗
- 222Δ Theod R Beatty ⊗
- 226 Mrs Helen McGurn
- 228Δ Jesse N Mallory ⊗
- 230Δ Jas S Shea ⊗
- 232Δ Robt E Cummings ⊗
- 234Δ Stuart L Preston ⊗
- 234Δ Robt F Kenyon
- 236Δ Michl J Hogan Jr acct ⊗
- 240Δ Mrs Sue C Sherwood ⊗

**Hamlen av ends**

- 242Δ Fred D Winn ⊗
- 244Δ Maurice S Winn ⊗

**GRANT-From 118 Dewey easterly to Main.  
C-6**

**Right side odd numbers**

- 101Δ Jos G Miner
- 105Δ Hazel A Hogan
- 107Δ David F Hamelin
- 109Δ Thos H Cronin ⊗
- 109 T Edw Mulligan
- 111 Ruth Gates
- 111 Vacant

**Left side even numbers**

- 104Δ Herbert W Gall ⊗
- 106Δ Ulysses S Daignault ⊗
- 108Δ Eliz A Armstrong
- 108Δ Paul Hyde
- 108 Robt D Dean
- 108Δ Ernest W Dean
- 108 Vacant
- 108 Vacant

- 110 Harold E Andrew
- 110Δ Edw McGurn ⊗

**GREENBERG RD (houses listed on  
Rice la)**

**GREENWICH N B (Shaftsbury)-From 69  
Upper Main N B at Shaftsbury line  
easterly. F-1**

**Right side odd numbers**

- 11 John H Briggs
- 13Δ Ralph B Couch
- 15 Romain Brownell
- 15 Jas A Cook
- 17 Vacant
- 19Δ Alsid G Richards
- 21 Vacant
- 27Δ Kenneth W Crandall ⊗

rear Jas S Palmer  
Δ Whitman's Feed Store

**Left side even numbers**

- 10 Forrest L Cherbomeau
- 10Δ Wm E Livingston
- 12Δ Richd E Handy
- 14 Thos M Hammond
- 16Δ Mrs Hattie Temple
- 18Δ Adolph Balmer ⊗
- 20 Mrs Lulu King
- Δ Dwyer's Gas Service
- 24Δ Robt J Bierwirth ⊗

**GREGG-From South Branch westerly. H-7  
No houses**

**GROVE-From 700 Gage north byd County.  
F-5**

**Right side odd numbers**

- 203Δ Jas M Kinney ⊗
- 205 Paul A Vallee
- 205½ Vacant
- 207 Mrs Helen Aldham
- 209Δ Francis A Douglass ⊗
- 213 Edw M Prescott
- 215Δ Gerald E Stowell
- 215 Ralph R Oakes
- 219Δ John E Sears ⊗
- 221Δ Lawrence E Tiernan Jr
- 223 Jos Squires ⊗
- 225Δ Kenneth G Hurley ⊗
- 227Δ Harold J Weaver ⊗
- 231 Guy Cameron
- 231Δ Benj M Ranzona ⊗
- 233 Jas Morrissey
- 233 D Wayne Shortt
- 235Δ Priscilla Luce

**County crosses**

- 303 Vacant
- 303 Wm J Riley
- 305Δ Carolyn M Clark ⊗
- 307 Jas Pleasant
- 311Δ Fred Longtin ⊗

**Left side even numbers**

- 202 Nelson W Sumner
- 204Δ Frank W Sumner
- 206Δ Stanley G Cleveland ⊗
- 208 Mrs Dorothy Reginbald

# FAIRBANKS EXPRESS INC.

Daily Service Albany, Troy, Bennington  
Pittsfield, North Adams, Williamstown

Terminal, Route 22

HOOSICK FALLS N Y

Phone 442-9570

256

1965 - H. A. MANNING COMPANY'S

## GROVE (CONTINUED)

210 Vacant  
210Δ Mrs Mary Baker ⊙  
210 Harold L Flanders Jr  
212 Andre LaRouche  
214Δ Donald H Mears  
218Δ Geo W Senecal ⊙  
222 Helen C Button ⊙  
222Δ Mrs Louise McLean  
224 Mrs Mary Whitman  
224Δ Walter D Foucher ⊙  
232Δ Geo A Sturgess ⊙  
234Δ Georges A Lincourt  
County crosses  
302Δ John W Anderson ⊙  
304Δ Mrs Bertha H Cranston  
304 Vacant  
306 Vacant  
308 Douglas Fletcher  
308 Wilfred LaFlamme ⊙  
308 Beverly Atherton  
312Δ Wm C Pineau ⊙  
314Δ Moise Pineau ⊙

## GYPSY LA O B-From Walloomsac rd southerly to West rd. A-5

### Right side

No houses

### Left side

Δ Donald B Abrams ⊙  
Δ Mrs Donald B Boutin ⊙

## HALL N B-From Church N B nr Baptist church westerly. E-1

### Right side

Δ Robt P Nolan ⊙  
Δ Wilbur Keene ⊙  
Δ Rudolph Woodcock  
16Δ Nelson L Payne ⊙  
18Δ Grange B Lape ⊙  
Δ Wendell Mattison ⊙  
Douglas L. Mattison ⊙  
Δ Robt Peckham ⊙  
A Donald Cherbonneau

### Left side

Δ Paul P Prandini  
Δ Robt W Mackey ⊙  
15Δ Walter H Whitman ⊙  
Lee Hull ⊙  
Δ Mrs Betty J Turner  
Δ Edwin J Austin ⊙  
Δ Fredk S Babson (tr)  
Δ Mrs Marietta Ward (tr) ⊙  
Δ Leon N Maxon ⊙  
Δ Joel Towart ⊙

## HAMLEN AV-From 267 Union south to 240 Grandview. F-7

### Right side

Booth ter ends

## Fairview ter ends

2 C Everett Chaffin  
2 Vacant

## Imperial av crosses

137 Vacant  
139 Leslie Aiken  
141 Walter Burdick  
143 Vacant

### Left side

3Δ Wm A Sweet ⊙  
5Δ Robt W Hayes  
Mortimer begins  
Lafayette begins

118 Francis Harper

## Imperial av crosses

140Δ Jeanne E Walbridge ⊙

## HARLAN RD N B-From Mattison rd westerly to College rd

### Left side

Δ Gordon T Vail ⊙  
Δ Mrs Margery N Ludlow ⊙  
Vacant  
Vacant

### Right side

Δ E Robt Coburn  
Δ Harry W Pearson

## HARMON RD N B-From 228 North Benning- ton rd southwesterly to River. B-2

### Right side

Albert W Watson ⊙  
Δ Robt Carpenter ⊙  
Δ Edw J Coyne (tr) ⊙  
Summer res

### Left side

Δ Robt B Watson ⊙  
Δ Fredk A Watson ⊙  
Vacant  
Jas V Brillon ⊙

## HARRISON AV-From 143 Main southerly. C-6

### Right side odd numbers

117Δ Jos D Abbott  
119Δ Alex B Drysdale ⊙  
121Δ Jas J Playotes ⊙  
123Δ Edwin W Peterson ⊙

### Left side even numbers

110 Golden Age Nursing Home  
114Δ Clifford T Fair Jr ⊙  
124Δ Thos G Ward  
128Δ Thos J Linton ⊙  
130Δ Benj Dubin ⊙

## HARVARD (off map)-From Woodford rd southerly to Bess Brook. H-5

### Left side

Edw J Allard ⊙

FAIR DEALING  
FINE SERVICE

748 Main

# WILSON FORD INC.

Dial 442-6373

Bennington

# WILLS AGENCY, INC.

Tel. 442-5416

116 SOUTH ST. BENNINGTON

Insurance - Real Estate

BENNINGTON DIRECTORY - 1965

257

## HARVARD (CONTINUED)

- Δ Robt Foster ☉
- Δ Myron W Houghton ☉
- Δ Esther R Stratton ☉

### Right side

- Geo Greenslet ☉

## HARWOOD-From LeBlanc av southerly. B-1

### Left side

- John West (tr)
- Wm E West (tr)

## HARWOOD HILL (houses listed on Ethan Allen hwy). C-1

## HASWELL AV-From 326 N Bennington rd westerly to dead end. H-3

### Right side odd numbers

- Richd Sumner (tr)
- Mrs Mizzler Wells (tr)
- Δ Robt E Dakin ☉

107Δ David Sweet ☉

111 Ignace J Styczynski ☉

David E O'Brien (tr)

### Left side even numbers

Vacant

114Δ Mrs Isabella V O'Brien ☉

120Δ Robt E Gulley ☉

130 Fred L Olin junk dlr ☉

## HAWKS AV N B (Shaftsbury)-From Upper Main N B opp Greenwich N B at Shaftsbury line westerly to Bank St ext S S. E-1

### Right side odd numbers

- 1Δ Paul Becker ☉
- Δ Leonard J Fortin
- Δ Richd Leard

### Left side

- Δ Leslie Vadikin ☉
- Δ Jas Bow ☉
- Δ Maurice J Peckham ☉
- Robt Griffin
- Δ Clarence A Barney ☉
- No report
- Δ Mrs Rena Simonds ☉

## HAWKS PL-From rear of 315 School to rear of 321 School. D-5

### Right side odd numbers

- 1Δ Mrs Theresa Knights
- 3Δ Mrs Della T King
- 5Δ Frances A Curtis
- 7Δ Mrs Margt G Curran
- 9 Vacant
- 11 Vacant
- 11Δ Bradford Brooks
- 11 Mrs Emerance Galusha
- 15Δ Myrtle M Knapp
- 17Δ Chas M Cook

### Left side

No Houses

## HAYNES CORNER RD (see Rice 1a)

## HICKS AV-From N Bennington rd easterly then northerly to N Bennington rd

### Right side odd numbers

- 101 Wm Derry ☉
- 103Δ Lorenzo F Moore ☉
- 105Δ Arth Bronson ☉
- 107 Mrs Martha E Guimond ☉
- 109 Amos F Ketchum ☉
- 111Δ John J Restino ☉
- 113Δ Herbert F Macauley ☉
- Denver W Coulter
- 115Δ Jas A Moore ☉
- 117Δ Oscar W Palmer
- 119Δ Mrs Mabel E Waite ☉

### Left side even numbers

Hicks Av Sch

102Δ Nicholas J Carbonaro Jr ☉

104Δ Geo C Mallory ☉

106 Vacant

Δ Clarence A Wyman fuel and kerosene

118Δ Francis M Clark Jr ☉

120Δ Carl E Allen ☉

122 Chas H Jepson ☉

124Δ Leblanc Auto Wrecking (junk yard)

126Δ E C Cross storage

## HILL SHADOW RD O B (off map)-From Walloomsac rd northerly to dead end. A-5

### Right side

- Δ Fredk W Jordan
- Δ Paul A Benjamin ☉
- Δ Wilber C Rice ☉

### Left side

- Δ Thos A Walsh ☉
- Δ M Warren Quadland ☉

## HILLSIDE-From 216 South east to 207 Silver. D-7

### Right side odd numbers

- 109 Henry H Mallory
- Second Congregational Church

First Church of Christ Scientist

### Left side even numbers

- 100-102 Marshall Apartments
- 100 Marianna Tomasi
- 100Δ Lillian White
- 102Δ Steven Churchill
- 102 Mrs Olive M Crisp
- 106 Autosport Shop
- 112Δ Fredk C Keppler Jr ☉

## HILLSIDE N B-From junction N Bennington rd Water N B and River rd N B westerly to Park N B. E-2

### Right side

- Δ Rev Elwin M Ellis
- Δ Albert M Jones ☉
- Robt W Sweet ☉
- Δ Bernard R Mayer
- Δ Ernest W Flanders ☉
- Geo M Biddle
- Δ Lucien Hanks ☉
- Geo Fox

# FROST'S PHARMACY

Fountain—Gifts—Cosmetics—Drugs—Films—Developing—Surgical and Hospital Supplies  
Greeting Cards—Magazines—Fresh Cigars—Dietetic Foods—Candy  
198 NORTH ST. Tel. 442-5980 and 442-9758 BENNINGTON

## PRESCRIPTIONS

3 Reg. Pharmacist On Duty

258

1965 — H. A. MANNING COMPANY'S

### HILLSIDE N B (CONTINUED)

Park ends

Left side

Fredk M Rogers Wa  
Walter P Legacy Jr  
House under const  
△Off Allan G Noyes  
△Ronald Geeves  
Polygraphic la begins

### HOADLEY RD (off map)-From S Stream rd to dead end. G-7

Right side

△Ernest Green  
Harold J Sweet (tr)  
△Phillip P McKenna  
Vacant

Coleville rd begins

Left side

Willie Scott (tr)  
Davis Carter (tr)  
Sum res

### HOLDEN-From 139 McKinley easterly to 150 Ben Mont. C-5

Left side even numbers

102 Alton D Bartholomew Jr  
106 Cora Morgan  
106 Danl Sweet  
108 Chester Sweet  
108 Jesse King

Creek Bridge

Right side

105 Marshall F O'Brien  
107△Arth E Phillips  
109 Vacant  
111 Vacant  
113△Bert C Riley  
115△Winfred S Wright  
Creek bridge  
117 Chas Maynard  
119△Alfd L Moon  
121 Arth Lackey  
123△Harry J Fraher

### HOLLIDAY DR S-From Cleveland av S westerly to dead end

Right side

△Mrs Mildred F Livingston  
John A Potter (tr)  
△John Ingham  
△Herbert J Millington  
Sycamore la begins  
△Claude W Eastman  
△Philip V Roach  
△Edwin A Colvin  
△Floyd N Holliday

Left side

△Edw E MacDonald  
△Geo F Daniels

△Wm J Percey  
△Alex H Breeze  
△Victor Bovie  
△Robt L Montgomery

### HOUGHTON N B-From Main N B opp Bank N B northeasterly to Shaftsbury line. F-1

Right side

△Mrs Claire Nolan  
St John The Baptist R C Church  
△Rev Walter F Miller  
△Antoinette Coy  
△David A Rowland  
△Mrs Esther Stevens  
N Shaftsbury Little League Ball  
Park

Rutland RR tracks crosses

△Mrs Edith McCarthy

Left side

Ralph Hall  
△John F Lowre  
Jas Myers  
△Mary M Meagher  
△Chas E Austin  
△Mrs Alice V Young  
△Mrs Jennie V Kenyon

Depot ends

Rut RR tracks crosses

Vacant

### HOUGHTON LA (off map)-From Park St ext to Squaw Hill rd. E-3

Right side

△Jas J Myers  
△F Ray Shutts  
△Mrs Mary E Rice  
△Wm L Potter

Left side

Leonard R Cross  
△Clarence J Decker III

### HOURAN RD O B-From end Walloomsac rd southerly to West rd. A-5

Right side

△Geo N Crosland  
△High Meadow Farm Antiques  
△John C Houran  
Ranson Gore Jr

Left side

Vacant

### HUNT-From end of North northerly to byd Village Limits. C-4

Left side

△Blue Benn Diner  
△E T Williams Radio & TV Sales &  
Service  
△Edwin T Williams  
△Wassick Tire Service

## MULLEN-MAYFLOWER

AGENTS FOR MAYFLOWER TRANSIT

Call Collect 663-3776

LOCAL and LONG DISTANCE

## MOVERS

Serving Northern Berkshire Since 1880

BONDED WAREHOUSE STORAGE-PACKING

# HANSON-WALBRIDGE FUNERAL HOMES

Tel. 442-4329  
213 WEST MAIN ST,

DEAN F. HANSON, Director  
AMBULANCE SERVICE

Tel. 376-2222  
ARLINGTON

BENNINGTON DIRECTORY - 1965

259

## HUNT (CONTINUED)

### Depot ends

- ΔKarl's Motors
- ΔC A Wyman Fuel Oil
- ΔTide Water Oil Co
- ΔMonument Motors
- Joe's Open Air Market
- ΔJos S Caracciola ●
- Caracciola Real Estate
- Tastee Freez
- ΔCassano's Gulf Station
- LeBlanc's
- Robinson av begins
- Wm F Hebert
- ΔBernard Murray ●
- ΔRaymond L Martin ●
- ΔWm T Shanahan ●
- ΔWilfred Betit ●
- ΔMabel S Davis
- rear Richd J Dame
- ΔJos Lo Piccolo
- ΔJas A Rogers ●
- John T Bowen

### Bank ends

#### Right side

- Vacant
- Lewis H Betit ●
- Ernest A Salvatore
- House under const

## IMPERIAL AV-From 216 Silver east to Morgan. E-7

### Right side odd numbers

- 105ΔAmyel Baker ●
- 113ΔChester W Taylor ●
- 115ΔKent D Lawson
- 117ΔGordon W Garrison
- 121ΔArchie J Camp Jr ●

### Hamlen av crosses

- 149ΔMrs Marjorie E Hayes
- 155ΔElbert R Becker ●
- 157 Vacant
- 159 Fredk P Powers
- 161 Vacant
- 163ΔGeo E Martin ●
- 167 Vacant
- 169ΔGeo H Hall
- 171ΔElmer A C Hall ●
- 175ΔWm W Loomis
- 175ΔNorman P Gadue ●

### Left side even numbers

- 110ΔHiram G Savage ●
- 114ΔMrs Blanche P Rich ●
- 116 Mrs Minnie Tietzen
- 118ΔRaymond P Betit●
- 120ΔMrs Daisy Sticklen

### Booth ter begins

- 134ΔMrs Ruth E Hoy ●
- 138ΔGerald LaCroix ●
- 142ΔElton Houghtaling ●
- 144ΔJohn M Mack
- 146ΔChas J Sawyer ●
- Hamlen av crosses
- 148 Danl J Holland ●

## JANE CT-From 21 Jeffery back to Lois

No houses

## JASON DANIELS RD S northeast-From Cold Spring rd to Ethan Allen Hwy (Route 7) S (also known as Breen Hill and Colcord rd)

### Right side

- ΔJason F Daniels ●

### Left side

- ΔWalter A Ready ●
- ΔMrs Dorothy A Colcord ●
- ΔWm B Center ●
- ΔChas F Breen ●
- Breen's Furniture Shop

## JEFFERSON AV-From 126 Elm southerly to Observatory. D-7

### Right side odd numbers

- 107ΔLeon E Leete ●
- 109ΔPeter Kapetan ●
- 109 Mrs Andomahy Sachlos
- 111ΔRoy Lucius
- 115ΔMrs Jean Wyman
- 117ΔGeo J Felopulos ●
- 121ΔJohn J Ottaviano ●
- 121½ Dorothy A Marechal
- 125ΔT Everett Corbett ●
- 127 Barbara M Dunham
- 129ΔMrs Lillian M Dunham ●
- 131 Frank Campney ●
- 131 Mrs Wilma Campney
- Weeks crosses

- 215ΔJos Beaudoin ●

- 217ΔJohn J Plante ●

### Observatory av begins

### Left side even numbers

- 102ΔAlex R Ogilvie
- John T Ogilvie
- 104 Martin Sinclair
- 106ΔRobt G Mulvey ●
- 108ΔEug L Farrar ●
- 110ΔMrs Esther K Remington ●
- 112ΔMrs Emma Halladay
- 114ΔTruman R Southworth ●
- 116ΔJeremiah F Keough ●
- 120ΔDorothy Shimlitzky
- Lawrence R Glass
- Vacant
- 122ΔChas P Boyle
- 124ΔMichl J Hogan
- 126ΔMrs E Julia Harwood
- 126½ΔMrs Helena Nolfo
- 128ΔEverett L Vose ●
- Weeks crosses

## JEFFERSON AV EXT now Jefferson hts

## JEFFERSON HTS-From end of Jefferson av southwesterly. C-9

### Left side

- ΔRoy H Baldwin ●
- ΔEdw P Quinlan ●
- ΔMrs Helen C Haynes ●
- Prospect ends
- ΔJos Lachvant ●

# THE TROY RECORD, morning, and THE TIMES RECORD, evening,

HOOSICK FALLS PHONE: 686-9731

Cover this Market Area DAILY

260

1965 - H. A. MANNING COMPANY'S

## JEFFERSON HTS (CONTINUED)

ΔRev Melvin B McGaughey  
ΔDanl G Cadiz ⊙

### Merson crosses

ΔRichd H Caswell ⊙  
ΔGerald F Butler  
ΔWm M Thomson ⊙  
ΔGerald D Finnigan ⊙  
ΔJas R Mitchell ⊙  
ΔDouglas P Brunina ⊙  
ΔA John Parisi ⊙  
ΔSaul Miller ⊙  
ΔRoy M Andersen ⊙  
ΔDonald S Locklin ⊙  
ΔGeo C Mallory ⊙  
ΔHarry J Eddington ⊙

### Right side

ΔAnthony C Lombardo ⊙  
ΔStanley J Pekalski ⊙  
ΔBernard F Ryan ⊙  
ΔMrs Mary B McGarey

### Merson crosses

ΔOscar K Burkman ⊙  
ΔJohn L Just ⊙  
ΔPaul N Caron ⊙  
ΔMrs Josephine E Eddington ⊙

### Marilyn begins

ΔPhilip G Bushee ⊙  
House under const  
ΔJohn F Dunham ⊙  
ΔMrs Julia E Hurlburt ⊙

## JEFFERY DR-From Clifford east

No Houses

## JENNINGS DR-From West rd northerly

in a semi-circle back to West rd

### Right side

ΔLeonard E LaFlamme ⊙

### Left side

ΔEdw A Garand ⊙  
House under const

## JEWETT DR O B (off map)-From West rd

northerly to Dermody rd. A-4

### Right side

ΔWm E Morey ⊙  
ΔEarl L Alderman ⊙

### Left side

No houses

## JOHN-From County southerly. G-5

### Left side

103ΔFrank J Marino ⊙

### Right side

75ΔLeo Walczak ⊙  
77 Chas D Whitman

## KLOP-From 21 Ralph east to Lane rd

No Houses

## KNAPP DR-From Caroline to dead end

1ΔEdw Knapp Jr ⊙  
2 Vacant

## LAFAYETTE AV-From Hamlen av opp

Booth ter easterly. F-7

### Right side odd numbers

103 Dana Green  
105 Raymond LaBlanc  
107 Cecil Clark  
109 Girard Boutin  
111ΔClarence H Oliver ⊙

### Left side even numbers

102ΔMrs Lois Barrett ⊙  
104ΔJos A McDonough  
106ΔEdw A Pellerin

## LAUREL AV (private way)

No houses

## LEBLANC AV-From N Bennington rd

westerly. A-1

### Right side

Vacant (tr)  
Beatrice M West (tr)  
Earnest O Lampron  
139ΔGlendon E Bentley ⊙  
Francis T Federico  
129 Claude E Reynolds

### Left side

Clayton L Barber  
Alice Nickerson (tr)  
127ΔJos A Brusco ⊙  
128ΔJos W Bourgeois ⊙  
132ΔAugustus Phillips ⊙  
Robt W Knapp (tr)  
150 Richd Morse

## LEDGLEY DR S-From Ethan Allen Hwy

(U S Rte 7) to dead end

### Right side

Ralph E Prouty  
ΔErnest Coonradt ⊙

### Left side

Kenneth H Hunt (tr)  
ΔRalph W Percy ⊙  
ΔChas O Becker ⊙

## LEONARD-From Convent av east to Ben

Mont. B-4

### Left side

ΔFrank E Hayes ⊙  
ΔRobt H Pollock ⊙  
ΔMrs Emma M LaRoche ⊙  
ΔPercy Russell ⊙  
ΔMrs Ann Legacy ⊙  
Pageant ends  
ΔMrs Margt Doyle ⊙

### Right side

ΔChas H Elwell ⊙

# J. H. Winslow Plumbing & Heating Supply Co. Inc.

CONTRACTORS - FUEL OIL - BOTTLED GAS - WHOLESALE - RETAIL  
303 DEPOT ST. Tel. 442-6308 DAVID L. HAYDEN, Mgr.



# WILLS AGENCY, INC.

Tel. 442-5416

116 SOUTH ST.

BENNINGTON

Insurance - Real Estate

BENNINGTON DIRECTORY - 1965

261

## LEONARD (CONTINUED)

- Δ Albert J Clifford ☉
- Δ Morton Knights ☉
- Δ Paul J Martin ☉
- Δ Mrs Barbara LeBlanc
- Δ Paul W Clark ☉
- Wm F Colvin ☉
- Anthony dr ends
- Δ Mrs Rose Tetreault ☉

## LEVER RD N B-From Water N B easterly to Morris Heights

- Δ Mrs Mary Lever ☉
- Donald J Lever (tr) ☉

## LINCOLN-From 124 River northerly to byd County, C-4

### Left side even numbers

- 100 Mrs Julia V O'Dell
- 102 Δ Michl J Howley
- 104 Brendan L Lyons
- 106 Δ John Murphy ☉
- 108 Francis Woodward Jr
- 110 Richd Hoag
- 112 Δ Aurile J LaCroix ☉
- 114 Valeda L Waite
- 114 Δ Archie P Langlois ☉
- 118 Arth F Butler ☉
- 120 Δ Alfd H Taylor ☉
- 122 Δ Leland C March ☉
- 124 Δ Fannie Chellis ☉
- 128 Vacant
- 130 John W Coyne ☉
- 132 Δ Neil Trembley ☉
- 134 Δ Stanton A Livingston ☉
- 140 Francis W Carey ☉
- County crosses
- 204 Δ John L Berard
- 206 Δ Gaylord G Morrison
- 208 Δ Ernest J Rousseau
- 210 Chas Frank Bizzaro
- 218 Central Vermont Public Service Corp sub station div supt office

## LINDEN-From Woodford rd southerly to dead end

No houses

## LOCUST RD (see Silk rd)

## LOIS LA-From Herbert to Clifford

No houses

## LOVERS LANE RD-From Willow rd to junction East rd and Park ext

### Right side

#### RR crosses

- YMCA Swimming Pool (L)
- Sanitary Land Fill (L)
- Δ Richd F Kittel (R) ☉
- Oakerwood Golf Course and Wilkie's Golf Range
- Δ Roger G Mattison ☉

## LYONS-From 800 County northerly to dead end, F-3

### Right side odd numbers

- 101 Wm LaFlamme
- 103 Edw Maynard
- 107 Δ Richd P Sawyer
- 107 Eleanor D Greene
- 109 Robt Ralinowski ☉
- 111 Δ Chas H Mather
- 113 Δ Carlton O Burt ☉
- 117 Δ L Henry Reynolds ☉
- Left side even numbers
- 110 Δ Jos E Higgins ☉
- 110 Chas A Downing
- 116 Lewis F Hebert
- 118 Mrs Adele L Carroll (tr) summer res ☉

## LYONS DISTRICT west-From Branch ext to Park ext

### Right side

- Δ Mrs Ethel M Rice ☉
- Δ John D Winslow ☉
- Δ Elijah Bump ☉
- Δ Robt M Olin ☉
- Δ Chester A Gallett ☉
- Δ Arth J Barbeau ☉
- Fernand J Racine
- Karl B Harrington
- White Chapel rd begins
- Δ Wm J Sausville ☉
- Δ Wm J Sausville Jr ☉
- Δ Mrs Dorothy Read ☉
- Δ Mrs Esther D Fleming ☉
- Δ Robt J Kinney ☉
- Δ Carlton Carpenter ☉
- Mrs Cath E Wellspeak
- Vacant
- Storage
- Δ Lafayette Lyons ☉
- Δ Wm Stuchel ☉
- Δ Henry F Andrews ☉
- Δ Al's Garage
- Δ Robt Bouplon

### Left side

- Δ Steph Hilohey ☉
- Δ Wm Beecher ☉
- Δ off Lester MacDonald (tr) ☉
- Δ off Mrs Louise Cascio (tr) ☉
- Viola F Olin ☉
- Δ Thos F Moore ☉
- Δ Richd F Krawczyk ☉
- Δ Richd H Vachon ☉
- Δ off Vermont Container Corp
- Δ off Donald W Phillips (tr) ☉
- off Don Phillips Upholstering
- Δ off Ernest Jones ☉
- Δ off Rogers H Bristol ☉
- Δ off Geo L DeCoigne ☉
- off Vacant (tr)
- off Vt State Highway Dept
- Mrs Christine A Bacon ☉
- Robt F Swett (tr)
- Δ Richd H Hunt ☉
- Δ Leon Jacobs ☉
- Δ Jos E LaFlamme ☉



# MOTOROLA Babcock Electric

TELEVISION - RADIO - STEREO - SOUND SYSTEMS RENTALS

MORGAN ST. EXT. Tel. 442-9248 BENNINGTON SALES and SERVICE

BENNINGTON DIRECTORY - 1965

263

## MAIN (MOLLY STARK TRAIL) (CONTINUED)

- 473 Griffin Electric Co Inc  
475 Storage  
477ΔShaffe's Men's Shop  
479ΔHarte Theatre  
481ΔVermont State Div of Probation and Parole  
481ΔVermont State Dept of Social Welfare  
481ΔJohn B Harte lwyr  
483ΔThe Sewing Shop  
485ΔThos P Toomey  
485ΔParamount Beauty Shop  
485ΔSherwin-Williams Co paints  
487 Vacant  
487ΔUtilgas Corp subsidiary of Vermont Gas Corp  
—ΔVermont Gas Corp  
489ΔKenyon Agency real est and ins  
491 Andy's Barber Shop  
491ΔEhrich & Mollica lwyrs  
493ΔLeo B Herrmann dentist  
493ΔPhysicians Laboratory  
493ΔHogan & Hurley public accts  
495ΔAllen Organization landscape archts and park planning  
495 Bennington Coin Co  
497ΔThe Adams Hdwe Co  
Silver begins  
501-507 Library Building  
501ΔMiles Jeweler  
501ΔSenecal Sound Center  
503ΔJos A She's Ins Agency  
503ΔJos A Shea Real Estate  
505ΔWm H Browning phys  
505ΔJas S Shea phys  
505 Vacant  
505ΔRichd B Diamond archt  
505 Catholic Daughters of America  
507ΔWillard Goyette optometrist Ⓢ  
507 Willard Goyette optometrist  
509 Jas Hogan  
511 Century Restaurant  
511 Vacant  
515ΔCentral Super Mkt  
517 Vacant  
519ΔWheeler's Sporting Goods  
519-529ΔHome Furniture Co Inc  
Valentine crosses  
601-603ΔFirst Baptist Church  
603ΔFirst Baptist Educational Building  
619ΔArnold E Hohman Ⓢ  
621ΔMrs Dorothea E Loveland Ⓢ  
625ΔJas B Gibney Ⓢ  
625ΔGibney Haynes & Kane Funeral Home  
629ΔMrs Ida A Mattison Ⓢ  
629 Mrs Rose Schloterer  
629 Vacant  
631 Joan Derosier  
631 Clyde C Sherman  
631 Vacant  
635 Glenn F Hebert  
635 Donald Jones  
635 Mrs Louise Leazer  
637 Archie S Wilford  
637ΔMrs Mattie C Baldwin  
637ΔMrs Sarah E Chase  
639 Mrs Edelweiss A Lestage  
639ΔMrs Eva W Cole  
639 Mrs Florence E Jenkins  
641 Mrs Helen P Tasker  
643ΔDorothy Barrow Ⓢ  
649ΔTomasia Guest House  
649ΔFrancis C Tomasi's Dentist Ⓢ  
655ΔMrs Eliz J Martin Ⓢ  
663ΔJohn Wiskoski Ⓢ  
Union ends  
701ΔRay's Market  
703ΔLaura A Rockwood  
705 Mrs Gladys Wood  
709 Vacant  
713ΔBennington Bell Launderers Dry Cleaners & Linen Supply  
715 Vacant  
715 Vacant  
715 Vacant  
717ΔPhilip R Brace  
717ΔMrs Mary Davis  
719ΔMrs Erma T Brundige (tr)  
Morgan ends  
731ΔPearl W Gates barber Ⓢ  
731 Van's Watch Repair Shop  
Bridge  
Beech begins  
733 Babson's Sinclair Service  
735 Vacant  
735Δrear Bennington Auto Wrecking & Junk Co  
737ΔWm J Damour Ⓢ  
737ΔFredk M Matheson  
737ΔCarroll J Cummings  
739 Jos G Boivin  
739ΔJos C Gladue Ⓢ  
739ΔMrs Ella Calhoun  
741 Vacant  
741ΔWm F Whitman Ⓢ  
743ΔHarry Rohinsky  
743 Vacant  
743 Mrs Flora Harrington  
743 Vacant  
743½ John Heron  
753ΔMichl J Vince Jr  
755ΔHazel V Knapp Ⓢ  
757 Storage  
Bradford pl begins  
801ΔChester L Bushee  
803 Vacant  
807ΔWm J Clifford Ⓢ  
809 Mrs Jennie B Stevens  
809 Cortez Hammond  
809 Alfd Yott  
811 Stay Trim Studio  
815ΔHerman E Cullinan Jr Ⓢ  
815ΔJas E Feeney  
817ΔGeo Salem Ⓢ  
819ΔMrs Minnie Salem Ⓢ  
819ΔMrs Pauline J Foley  
819 Vacant  
821ΔMrs Anne B Williams  
831ΔSalem's Market  
S Branch begins

# KIRKSIDe MOTEL

2 BLOCKS FROM DOWNTOWN Tel. 447-7596 OPEN YEAR AROUND  
250 MAIN ST. FRANKLIN and ELIZABETH RILEY BENNINGTON

264

1965 - H. A. MANNING COMPANY'S

## MAIN (MOLLY STARK TRAIL) (CONTINUED)

- 901△Bennington Display Mfg Co Inc
- 909△Eagle Hose No 4
- 915 Vacant
- 915△Charlestown Mill Store
- 933△Broad Brook Press
- 933△Broad Brook Advertising Agency
- 933△Stuart E Murphy Inc
- 939 Arnold L Knapp
- 945△Williams & Bugbee Inc cars
- 955△Winnie E Gates
- 959 Fredk J Pulver

### Burgess rd begins

- 1001 Mrs Freda Latif
  - 1001△William's IGA Store
  - 1003△Erwin F Mattison
  - 1005△Paul A Woodard
  - 1009△Robt F Shea
  - 1013△Raymond M Lampron
- ### Stone Bridge
- 1015△LeRoy H Dunn
  - 1023 Geo A Babcock
  - 1053△Jos L Longtin
  - 1057△Wm W Puffer
  - 1057 Puffer's Wayside Greenhouse & Nursery

- 1057 Francis R Eggware
- 1061△Mrs Lena Harrington
- 1063△Elmer E LaFlamme
- 1067△Molly Stark Inn
- 1067△Albert D Ray
- 1073△John M Babcock
- 1075 Ramdell Niles
- 1077△Harry Bishop
- 1079△Mrs Nora E Lorette
- 1083 Geo L Hubner

### Harvard begins

- 1085 Harry Bishop
- 1087△Richd W Bruce
- 1089 Richd C Gardner

### Woodford rd begins Village line

- Left side even numbers
- △St Joseph College

### Off Colonial Garden Apartments

- △Donat J Ratelle (1)
- △Mary Carney (2)
- △Oscar Burkman (3)
- Vacant (4)
- Vacant (5)
- △Natalie Borg (6)
- Vacant (7)
- Vacant (8)
- Alfd Hertz (9)
- Vacant (10)
- Vacant (11)
- Vacant (12)
- △Leo Brown (13)
- Vacant (14)
- △Mrs Eliz C Morin (15)
- Vacant (16)
- Vacant (17)
- Vacant (18)
- Vacant (19)
- Vacant (20)
- Vacant (21)

Vacant (22)

△Mrs Kath R Greer (23)  
Convent av begins

- 106△Cath M Cone
- 106 Cone's Tourist
- 108△Frank J Cummings
- 112△Jos S Zagata
- 114 Larry C Darling
- 116△Alfd W Ellett
- 118△Clarence F Honiker
- 120 Robt Honiker
- 124△Jas A McKee
- 126△Ernest J Vantine
- 128 Vacant
- 130 Vacant
- 130 Vacant
- 132 Mrs Kath M Magee
- 134△Saml H Rounds
- 136△Mrs Frances P Adams
- 136 Adams' Guesthouse
- McKinley begins
- 200△Mrs Alyce Dewey
- 202△Danl J Fitzgerald
- 204△Mrs Eliz D Dewey
- 206△Pietro M Betts
- 208△Thos F Maloney
- 210△Richd V Murray
- 212△Wm C Austin
- 218△West Main St Chevron Station
- 222 Edw L Sibley Mfg Co Inc machine shop
- 226△Henry N DeGrenier
- 226 Mt Anthony Guesthouse
- Ben Mont begins
- 230△Thomson Mfg Co Inc mfra
- 236 Vacant
- 238 Vacant
- 248 St Francis de Sales Church
- 250△Kirkside Motel
- 250△Franklin A Riley
- 254 Bill Hogan's Chevrolet Cadillac used car lot
- Paul's Fish Fry
- Depot begins
- 330△Hutch's Esso Station
- 300△Hutch's Taxi
- 302 The Agostini Building
- 302△Victor A Agostini lwy
- 304-320 Hawks Building
- 304△Marcel J Lewis phys
- 308△Dave's TV & Radio Shop Inc
- 310△Donald F Shea phys (1-2)
- 310 B County Extension Service (3)
- 310△B County Agri Stabilization Conservation Service (3-4)
- 310△U S Dept Agri Soil Conservation Service (5-7)
- 310△B County Soil Conservation District (5-7)
- 310△B County Farm Bureau (6)
- 310△Forestry Dept (6)
- 310△4H Club (6)
- 310△Home Demonstration Agent (6)
- 310△B County Forestry Assn Inc office (6)
- 310△Breard H Hawks (8)

# WILLS AGENCY, INC.

Tel. 442-5416

116 SOUTH ST. BENNINGTON

Insurance - Real Estate

BENNINGTON DIRECTORY - 1965

265

## MAIN (MOLLY STARK TRAIL) (CONTINUED)

- 310ΔBreard H Hawks ins and real estate (10)  
310ΔBlair Fletcher interior decorating (12)  
312-314ΔWashette Inc  
316 Donald Vadakin  
318 Edw W Dwyer  
320ΔHoward H Rudd  
324ΔBennington Garage Corp  
332ΔSeven States Gas Co  
332ΔCredit Bureau of Bennington  
322 Vacant  
322 A Clarkson Eaton  
334ΔThe Studio dress designing  
334ΔMatthais Tarnay  
336ΔThe American Coffee Shop  
338 Vermont National Bank Building  
338ΔVermont National Bank Bennington office  
338 Vacant  
338ΔRetail Credit Co  
338ΔFilmore R Paddock lwyr  
338ΔBennington Friends of Retarded Children Inc office  
338ΔVermont Assn for Retarded Children Inc office  
338 Tri-State Credit Bureau  
338 Vacant  
North begins  
416ΔBennington Bookshop Inc  
418ΔDragon's Shoes  
422ΔErnest A Thompson  
422ΔVillage Nook Restaurant  
422 Vacant  
422ΔSelective Service System  
426ΔAdams Clothes Shop  
430ΔChef Shop rstr  
434ΔHaynes & Kane Inc furn  
440 First Methodist Church  
440Δrear First Methodist Church pastor's study  
444 Town Shop lingerie  
446ΔRuskin The Mover  
446ΔRuskin's taxi  
448ΔDeWitt D Lewis  
452ΔT-Jen Yarn & Gift Shop  
454ΔDeWitt D Lewis optometrist  
454 Vacant  
454 Vacant  
456 Ralph M Bent  
460ΔYMCA  
School begins  
500ΔVermont Bank & Trust Co  
504ΔMasonic Temple  
506 Mrs Daisy B Vallencourt  
506ΔStar Electric Inc  
508ΔWm D Worthington phys  
510ΔC L White paint glass & wallpaper store

- 512 Wood's Print Shop prntre  
514ΔJerry's Flowers  
516 Vacant  
518 Vacant  
520ΔPeter's Ice Cream Shop  
520 rear Geo D Pierce plmbr  
526 Toomey & Maguire barbers  
528ΔMrs Yvonne M Estes  
528ΔVogue Beauty Shoppe  
528 Vacant  
528ΔBernard P Doran  
528ΔTowne Dental Laboratory  
528 Vacant  
528 Mrs Helen E Robelen  
528 Gibney Block  
530-532ΔEconomy Auto Stores Inc  
538ΔWaite's Service Station  
542ΔMrs Florence N Wood  
542ΔJohn M Mook phys  
544ΔBenjamin W Vail osteopath  
544 Vacant  
544 Mrs Ethel Bugbee  
544 Fred Morgan  
546 Mrs Pauline Snow  
546ΔStanley W Baczek  
546 Vacant  
550ΔLonergan & Thomas Inc ins  
550ΔCecelia Greene School of the Dance  
550ΔAmerican Red Cross  
Valentine crosses  
600-602ΔVt State Dept Employment Security  
600-602ΔVermont State Employment Service Div  
600-602ΔVt State Unemployment Compensation Div  
604 Mildred Grady  
604 Robt F Chapman  
606ΔMrs Florence I Rogers  
606 Vacant  
608ΔMrs Pauline M Therrien  
612 Mrs Doris E Webb  
612ΔErnest W Gravelle  
614ΔEdw F Flynn  
614ΔJos A Wassick  
614 rear Shirley Rosendahl  
614 rear Mrs Jean Guimond  
614 rear Mrs Eva McClelland  
614 rear Mrs Lena Brousseau  
614 rear Vacant  
616 Richd Pettus  
616ΔGeo A Sleeman  
616 John Childs  
618ΔJohn J Lyons  
620 Pat's Barber Shop  
622 Vacant  
624 Arnold Harrington  
626ΔTowne Beauty Salon  
628ΔEdw P Mahar

For Fine Foods  
EAT AT

## PRINCE'S RESTAURANT

1st and 3rd Class License  
712 MAIN STREET

ALBERT A. and IONA L. LEMIEUX  
Tel. 442-9726 BENNINGTON



# BENNINGTON MOTEL

NEXT TO "Paradise"  
143 MAIN ST.

Phone 442-5479

JOE and LEE ABBOTT  
BENNINGTON

266

1965 - H. A. MANNING COMPANY'S

## MAIN (MOLLY STARK TRAIL) (CONTINUED)

- 628ΔE P Mahar & Son funeral home
- 636ΔSawyer's Flying "A" Service
- 640ΔJas F Sennett lwyr
- 640ΔWm C Sennett lwyr
- 640ΔSennett & Sennett lwyr
- 640ΔRobt E Collins
- 640ΔBennington High School
- 652 Vacant
- 652 Vacant
- 652 Vacant
- 652 Vacant
- 652 Mrs Harriet M Kirk
- 652 Stanislaw Koziol
- 752 Vacant

### Pleasant ends

- 700 Vacant
  - 700ΔPeter Playotes
  - 702 Vacant
  - 702 John F Malone
  - 702 Vacant
  - 704ΔEdw F Houran @
  - 706ΔEdw F Houran gro
- Safford begins**
- 708ΔTheo A Carpenter & Sons Inc  
paints
  - 710 Mrs Mabel Sleeman
  - 710 Roger G Livingston
  - 710 John Casey
  - 710ΔRussell E Camire
  - 710 Vacant
  - 710 Chas E Knapp
  - 712 Mrs Jeanne Bailey
  - 712ΔPrince's Restaurant
  - 714 Vacant
  - 714ΔChas Sleeman @
  - 716ΔVermont Steak House
  - 716 Vacant
  - 718 Vacant

### Bridge

- 722ΔJos P Sohl
  - 722ΔWm J Ashbaugh
  - 722 Mrs Velma Tanner
  - 722 No report
  - 736 Oneida Market Inc of Vermont
  - 738ΔChas E Clark
  - 740 Mrs Lela M Barber @
  - 742ΔMrs Maude Perry @
  - 748ΔWilson Ford Inc
- Bradford begins**
- 802ΔMrs Daisy Bradford @
  - 806 Montoe Park Nursing Home of Vt
  - 810 Ethal G Sibley
  - 812ΔMrs Marion S Dinwiddie @
  - 814ΔMrs Betsey Donnelly
  - 818ΔMary Eddington @
  - 818 Elwood A Russell
  - 818ΔMrs Ada Ostrander
  - 822ΔMrs Mary B Hubbel @

- 824 Dean T Mertrude
  - 824ΔDean Mertrude @
  - 828ΔClyde Young @
  - 828 Flora M Young tourists
  - 830 Vacant
  - 830 Vacant
  - 830 Schuyler Crandall
  - 830 Harvey A Bruneau
  - 830 Fredk Graves
  - 830 Mrs Gertrude Clark
- Branch begins**
- 900ΔTheo H Griffin
  - 900ΔStrout Realty
  - 902ΔMrs Cath Behan @
  - 904ΔMrs Mary E Harvey @
  - 910ΔMrs Eliz P Beach
  - 910 Patk E Pascarella
  - 912 Mrs Matilda J Stocking
  - 912ΔPatk E Pascarella
  - 914ΔKenneth C Porter @
  - 916 Moose Hall
  - 924ΔIvor S Pelsue @
  - 936ΔWallace E Mattison
  - 940 Mrs Idella B Johnson
  - 940ΔMerton J Cross @
  - 944 Ormal A Pierce
  - 946ΔKenneth J Grassette
  - 950 Silas S Harwood
  - 952 Wm Bruneau @
  - 954 Vacant (tr)
  - 956ΔWm J Bartlett @
  - 960ΔByron C LeRoy @
  - 964 Amen Kahwajy barber shop
  - 966ΔMitchel Kahwajy @

### Cross begins

- 1004 Jane M Thompson
- 1004 Arth E Knapp
- 1004 Christopher W Gates
- 1010ΔJohn C O'Neill @
- 1010ΔThos A Caron
- 1010 Vacant

### Stone Bridge

- 1014ΔWalter C Mould @
  - 1032 CVPS Corp Sta
  - 1032ΔClarence Briggs
  - 1034ΔElmer Crawford
  - ΔFrancis J Kelly dist Richfield Oil  
Co & Home Gas
  - ΔLouis N Knapp @
  - ΔKnapp's Tourists
- Woodford rd begins**
- ΔThe Notch Restaurant
  - ΔMrs Adelaide Weeks @

MAIN N B-From junction Prospect N B  
Water N B West N B northerly  
through center of N B Village to  
Shaftsbury line, F-1

Right side  
Vacant

## MULLEN-MAYFLOWER

AGENTS FOR MAYFLOWER TRANSIT

Call Collect 663-3776

## LOCAL and LONG DISTANCE MOVERS

Serving Northern Berkshire Since 1880

BONDED WAREHOUSE STORAGE-PACKING

# HANSON-WALBRIDGE FUNERAL HOMES

Tel. 442-4329  
213 WEST MAIN ST,

DEAN F. HANSON, Director  
AMBULANCE SERVICE

Tel. 376-2222  
ARLINGTON

BENNINGTON DIRECTORY - 1965

267

## MAIN N B (CONTINUED)

- ΔPercey's Taxi  
ΔPercey's Newsroom  
Geo E Dalton  
Michl O'Brien  
411 Vacant  
ΔJos A Nadeau Inc garden equip-  
ment and coal oil  
ΔMichl F Powers ⊗  
Vacant  
ΔM F Powers & Sons Inc gros  
Sage begins  
Vacant  
21ΔMrs Josephine Brundage ⊗  
Houghton begins  
29 Peter L Panos  
ΔPanos Conf Store  
Vacant  
Joe's Barber Shop  
ΔVillage Store  
Vacant  
ΔThe Villager  
Leland Watters  
ΔPeter Hayes  
Mrs Eleanor Martin  
Mrs Claudia T Johnson  
Vacant  
ΔClifford S Herrington ⊗  
ΔLionel H Nowak ⊗  
Durwin Stevens  
Thos L Tiff  
Vacant RR Station  
ΔHenry S Hopkins ⊗  
Rutland RR crosses  
ΔMerrill Transports Co  
Vacant  
59ΔAlton E Hill  
ΔFrancis E Louzon ⊗  
ΔEliz M Walsh ⊗  
Vacant  
Greenwich begins  
ΔRaymond G Greene ⊗  
Jas L Crighton  
ΔWalton F Harrington ⊗  
ΔMilton H Mackey ⊗  
ΔWm M Barber ⊗  
ΔStanley B Shaw  
ΔCarol H Hess ⊗  
Left Side  
John G McCullough Free Library  
Inc  
8ΔJohn C Armstrong phys ⊗  
45ΔMrs Nellie Dwyer ⊗  
ΔLawrence S Lyons  
16ΔPercy A Foster ⊗  
16 Paul A Foster  
ΔHenry Brant ⊗  
Vacant  
Bank begins  
28ΔMrs Harriett Fels  
28ΔHarold E Babcock ⊗  
ΔWillis Texaco Service  
Robt J Connell  
40ΔHerman M Simmons ⊗  
Vacant

- ΔFredk M Simmons ⊗  
ΔWm B Simmons ⊗  
ΔEdwin J Barber  
Vacant  
Earl Harris  
ΔPost Office  
Rutland RR crosses  
58ΔMrs Cora M Welling ⊗  
66ΔStanley E Hyman ⊗  
Vacant  
Hawks begins  
ΔFredk J Driscoll ⊗  
Mrs Kathryn B Harris ⊗  
ΔEdw P Midurski ⊗  
ΔJos E Kelly ⊗  
ΔTracy E Kenyon ⊗  
ΔFloyd Tefft ⊗  
Mrs Irene Wilson  
Gladys B Hustler  
ΔMrs Mae Bromley ⊗  
Mrs Ruth A Carroll  
ΔMrs Virginia Carroll  
ΔEdw T Haug ⊗  
ΔJohn P Laslo ⊗  
ΔFred G Ester ⊗  
Ross C Wilson ⊗  
ΔDouglas F Holley ⊗  
ΔJas A Turner ⊗  
Lamb rd crosses

## MAPLE-From end of Pratt north to County E-6

- Right side odd numbers  
Gage crosses  
203ΔGerald LeBeau  
203 Jane Fottler  
205ΔThos J Livesey  
205ΔMrs Agnes Betti  
207 Carolyn Knapp  
207 Betty Jane Pichtel  
209 Gordon Muckle  
211ΔMrs Catherin A Stratton  
213ΔEnos M Cornell ⊗  
215 Winfield P Gates  
215 Thos Mooney  
217ΔMrs Helen Brown ⊗  
219ΔWallace L Mattison Jr  
221ΔPeter J Green ⊗  
223ΔMrs Marguerite A Barber ⊗  
223 John W Gyax  
225ΔMrs Cath M Gibney ⊗  
229 Vacant  
233 Mrs Florence Wager ⊗  
235 No report  
241ΔMrs Winifred LaFlamme  
241ΔMrs Exina LaFlamme ⊗  
245ΔFredk F Cole ⊗  
247 Robt L Bahan  
Left side even numbers  
120 Wm A Sherman  
120 Mrs Edith Flynn  
Gage crosses  
204ΔWarren A Armstrong  
206 Ira R McDermott  
208 Vacant  
212ΔMrs Rose E Michaels ⊗

# AAA CATAMOUNT MOTEL AAA

THOMAS and FREIDA MAKIN

500 SOUTH ST., RTE. 7

Tel. BENN. 442-5977

OPEN ALL YEAR  
AIR CONDITIONED

268

1965 - H. A. MANNING COMPANY'S

## MAPLE (CONTINUED)

- 214ΔLouia O Boutin  
Spring ends  
Alvin J Kennedy  
226ΔMrs Cordelia Marcoux ⊗  
232 Fred's Fix-it Shop  
232ΔFred L Hart ⊗  
236ΔChas P Meaney

## MARGARET LA-From Crescent blvd southerly. F-8

- Left side odd numbers  
1ΔMrs Louise K Horne ⊗  
3ΔJas A Merrow Jr ⊗  
5ΔWm Peat ⊗  
Right side even numbers  
2 House under const  
4ΔWm J Burnham ⊗

## MARILYN-From Jefferson hts easterly to dead end. C-9

- ΔConrad R Hoffman ⊗  
ΔJas F Kelly  
ΔGeo H Plumb ⊗

## MATTISON RD N B-From Rice la northerly to Overlea rd. H-2

- Right side  
Rice la begins  
ΔMildred L Wallace ⊗  
ΔRobt E Wheeler ⊗  
ΔMillard R Francisco ⊗  
ΔLeonard C Rowe  
ΔM Clark Loomis ⊗  
ΔHenry F Ohler ⊗  
ΔLeroy R Bowman  
Left side  
ΔThos P Brockway ⊗  
ΔPeter A Stroud  
Harlan rd begins  
ΔChester A Cutler ⊗  
ΔGeo H Phair

## McCALL-From 127 Main southerly. B-6

- Right side odd numbers  
103 Allen L Thompson ⊗  
105ΔMrs Alice L Thompson  
109 Mrs Agnes Rose (1)  
109 Vacant (2)  
109 Frank W Kovacs (3)  
109 Richd Tetreault  
111ΔMrs Eleanor M Coyne ⊗  
115 Vacant  
117 Bruno L Lettre  
119ΔEdw J Gallett  
— Vacant (tr)  
125 Wallace Bruneau  
129 Milton Burgess  
133ΔVernon Colvin ⊗

## Left side even numbers

- 122ΔDavid Gil ⊗  
124ΔHarold Gangloff ⊗  
130ΔMargt M Melicke ⊗  
136 Arth Ward ⊗  
140 Vacant  
140 Mrs Doris M Sweet

## McKINLEY-From 200 Main northerly to Holden. B-5

- Right side odd numbers  
107-109ΔArth J Dewey & Sons lumber  
115ΔClarence J Cone ⊗  
117ΔMrs Ethel Vance ⊗  
119ΔSol H Harrington ⊗  
121 Yvonne Mercier ⊗  
123ΔFred Young  
129ΔJas P Hogan  
131ΔJos D Corcoran  
133ΔWm G Herrmann  
135ΔRichd D Harling ⊗  
139 Donald E Winslow ⊗  
Left side even numbers  
136ΔMichl L Woodward ⊗  
138ΔLeo T Nash ⊗  
140ΔMarianna Nash ⊗

## MEADOW LA S-From Cleveland av easterly to dead end

- Right side  
ΔRuth A Martin ⊗  
ΔMrs Mabel Knott ⊗  
ΔHoward F Corey ⊗  
ΔMrs Delia McDonald ⊗  
Left side  
ΔClifford B Harrington ⊗  
ΔMrs Theresa A Harrington ⊗  
ΔJas P Thompson ⊗  
ΔLawrence W Bailey ⊗  
Thos DeMars  
ΔWalter Wright ⊗

## MECHANIC N B-From Prospect N B nr Bridge easterly to Overlea rd. F-1

- Right side  
Wm Bruso  
ΔThos Dean  
David G Johnson  
ΔRichd A Corcoran ⊗  
ΔGordon E Kenyon painter ⊗  
19 John S Nowak  
23ΔHarry M Goodermote ⊗  
25ΔRalph B Norton ⊗  
ΔBurton L Bromley ⊗  
ΔEdw J Worthington  
ΔMary P Keough ⊗  
Edwin H Luce  
ΔSanford Buxbaum ⊗

## J. H. Winslow Plumbing & Heating Supply Co. Inc.

CONTRACTORS - FUEL OIL - BOTTLED GAS - WHOLESALE - RETAIL  
303 DEPOT ST. Tel. 442-6308 DAVID L. HAYDEN, Mgr.



# WILLS AGENCY, INC.

Tel. 442-5416  
116 SOUTH ST.

BENNINGTON

Insurance - Real Estate

BENNINGTON DIRECTORY - 1965

269

## MECHANIC N B (CONTINUED)

Frederick NB begins

ΔMerle Tyler

ΔJos A Nadeau

George crosses

ΔRobt C Watson

### Left side

Edwin Hoard

Earl Pateo

Mrs Isabelle M Walsh

ΔMrs Prutis W White

North ends

26ΔArth E Wickenden

St John The Baptist Cemetery

## MECHANIC STREET EXT N B-From end of Mechanic to Overlea rd

### Left side

ΔMrs Myrtle E Vadakin

ΔJas S Holden

### Right side

ΔGordon E Hall

ΔMrs Bessie Woodlock

## MERSON-From Jefferson Heights east to end of Bryant. C-8

100ΔRev W Earle Forman

ΔW Philip Walker

ΔJas F LaPlante

ΔTheod V Dawicki

ΔMaurise L Sequin

ΔWalter J Vassura

ΔRandall F Briggs

ΔVirginia N Perrottas

ΔHerbert Patnaude

## MEYER'S RD S-From Ethan Allen Hwy (U S Rte 7) to Cross Hill rd

### Right side

ΔChas Cole

E Sanderson Cushman sum res  
Vacant

ΔAlex N Dragon

### Left side

Bernard E Loomis

Summer res

Summer res

Summer res

## MIDDLE POWNAL RD-From Morgan ext south to Pownal line. F-9

### Right side

Harry Briggs

ΔHerbert Davenport

ΔClement Gilcrest

ΔJohn C Bahan

ΔHerbert E Post

ΔJas M Main

ΔLeo Gauthier

Δrear Ernest Gauthier

ΔDavid Trombley (tr)

ΔRaymond E Sharp

ΔOmar Durant

ΔBernard McDonald

ΔRichmond Thurber

Lewis Mears

ΔMrs Aurore Godin

Mrs Loretta Blake (tr)

ΔAlden Harwood

Bushnell Cemetery

### Left side

ΔWalter Paligo

ΔWm Browning

ΔMrs Carole Stoddard

ΔHoward Jones

ΔDavid Jarek

## MIRIAM WAY-From Edith to Herbert No Houses

## MONUMENT AV O B-From Bennington Monument southerly. A-5

### Right side odd numbers

1ΔRev John W VanderGraf

9ΔWm D Worthington

11ΔMrs Charlotte Lanagan

ΔLouis G Graves

29ΔJohn Sloane

33ΔEdw P Jennings

43ΔPatk T H Gordon

55ΔMerritt Phelps

57ΔMrs Carolyn P Cole

Walloomsac Inn

ΔMrs Eliz G Berry

West rd begins

69ΔMarcus R Honey

77ΔMrs Lulu Bassett

81ΔDonald A Hemenway

85ΔMrs Caroline Wellington

87ΔBurton L Winslow

97ΔFred W Smith

99 Lt Col F C Henchey

101ΔLeo Miller

107ΔAlvert A Burgess

115ΔJas M Maclay

129ΔFabian Kunzelmann

### Left side even numbers

4ΔMrs Mary Mattison

10ΔWalter A Lapham

14ΔHall W Cushman

18ΔJohn Baldwin sum res

20ΔNorton Barber

22ΔWeston Hadden

Bank ends

Old Academy Library

ΔJohn Spargo

38ΔE Lillian Kleine

Vacant

42ΔHarold J Wallace

Main begins

Village of O B Cemetery

First Congregational Church (Old

First Church)

40ΔLawrence Becerra

Church begins

ΔMrs Margt T Ellis

88ΔCaroline C Darlington

Elm ends

120ΔWaldo C Holden

130ΔMrs Frances C Holden

132ΔLeon W Eldred

134ΔClarence E Howard



# CENTRAL VERMONT PUBLIC SERVICE CORP.

ELECTRIC HEAT IS FLAMELESS - - -

"Live Better Electrically" CLEAN AND LOW COST

270

1965—H. A. MANNING COMPANY'S

## MONUMENT CIR O B-From end of Monument av O B. A-4

- ΔJas M Toolan ⊗
- ΔRobt E LaBeau
- ΔBennington Monument Gift Shop
- ΔMrs Frances V Farrell ⊗
- Bennington Battle Monument
- Old First Church Barn
- Jas P Hammond
- ΔSalvatore Santarcangelo ⊗
- ΔTheod N Goddard ⊗

## MONUMENT RD-From end Monument av O B to Ethan Allen hwy. A-9

### Right side

- ΔEverett P LeBlanc ⊗
- ΔGary H Michaels ⊗
- ΔKenneth H Squires
- ΔMrs Caroline W Buzzell ⊗
- ΔHoly Cross Novitiate
- ΔRev Wm J Boston
- ΔRichd N Fabricius ⊗
- ΔJohn A Alonzo ⊗
- ΔChas Tügnier III
- Holy Cross Novitiate Farm
- ΔCarl J Rollins
- ΔGeo Van Santvoord ⊗
- Wm A Mosher
- ΔRichd S Van Santvoord ⊗
- ΔMrs Borden Graves ⊗
- ΔMrs Edna T Rice ⊗
- ΔHenry K Doane ⊗
- ΔRobt C Wagner ⊗
- Carpenter Hill rd begins
- Ethan Alley hwy

### Left side

- ΔJohn F Lonergan ⊗
- ΔChas P Hayward ⊗
- Vacant
- ΔThos H Foster ⊗
- Dewey ext ends
- Vacant
- ΔArth J Dewey Jr ⊗
- ΔChas C Vail ⊗
- ΔHenry Harries ⊗
- Ethan Allen hwy

## MORGAN-From 721 Main southerly to Morgan St ext. F-7

### Right side odd numbers

- 101 Mrs Goldie Berne
- 105 Walter L Robinson
- 105 Clarence Jepson
- 107 Ernest Sircoris
- 107 Vacant
- 109 Dorothy H Dupee
- Bennington Village Cemetery
- Imperial av ends
- 143ΔElmer N Dwyer
- 147ΔChas E Ulrich ⊗

151ΔRobt Seales ⊗

153ΔDonald C Hicks

155ΔLouis F Morin ⊗

Coulter ends

157ΔMartha Kuhlewein ⊗

161ΔMichl R Romano ⊗

163 Mrs Eloise Johnson

165ΔMrs Annette Shapiro

165ΔPhilip G Vance ⊗

Middle Pownal rd begins

### Left side

102 The Gun Rack

ΔRalph A Bevis ⊗

108 Danl Harrington

110 Gordon W Gates

112ΔMrs Aldea E LaCroix ⊗

116ΔRobt Mattison ⊗

118 Robt L Harrington

120ΔMrs Isabelle LaBarge

122ΔRobt G Lawton ⊗

128 Robt LaBarge

130ΔEdw J Giroux ⊗

Whitman Repair Shop (lawnmower)

Off Carrol A White ⊗

132 Edw J Whitman

ΔFredk J Boise ⊗

Belvidere begins

ΔJas A DeLong ⊗

Vacant

ΔEdw J Minogue ⊗

ΔLaurence H Barker ⊗

ΔBert W Fonteneau ⊗

ΔWm M Harrington ⊗

## MORGAN ST EXT-From end of Morgan south to South Stream rd. G-9

### Right side

ΔHarry L Short ⊗

Cora M Smith

Middle Pownal rd begins

ΔRobt E Ames ⊗

Evertt Edgar

Smith H McLaine

ΔBabcock Electric

ΔHarold I Babcock ⊗

Vacant

ΔRoderick Humphreys ⊗

ΔHarry A Solomon ⊗

Kenneth Jolivette

ΔJos P Roberto ⊗

ΔLeon A Foster Jr ⊗

### Left side

ΔLeon Eldred ⊗

David Smilie

ΔWalter J Thayer ⊗

ΔDavid H Berry ⊗

ΔStanley F Gilmore

ΔRaymond Bisson

ΔThos E McDonald ⊗

ΔGordon L Foster ⊗

# THE VERMONT

FRAN and MARGE FIELD

Route 9 West

Tel. 442-2529

# MOTEL RESTAURANT COTTAGES

4 Miles from Downtown Bennington



# BILL HOGAN CHEVROLET-CADILLAC INC.



SALES - SERVICE

239 MAIN ST. Tel. 442-5451 24 HOUR WRECKER SERVICE - GEN. REPAIRS

BENNINGTON DIRECTORY - 1965

271

## MORGAN ST EXT (CONTINUED)

- ΔThos F Rogers ⊗
- ΔClement P Gilchrist ⊗
- ΔClark H Green Jr ⊗
- ΔLewis T Foster (tr) ⊗

## MORGAN HTS

(Houses listed on Morgan)

## MORRIS HEIGHTS N B-From Lever rd easterly to Sweet rd

- Franklin L Munroe Jr
- Francis J Carter

## MORTIMER-From Hamlen av easterly, F-7

### Left side

- 1 ΔLillian Bourassa
- 2 Edw Pettibone
- 3 Vacant
- 4 John Day

### Right side

No houses

## MTANTHONY RD O B

(See West rd O B)

## MTANTHONY RD (off map) (formerly Town Mountain rd)-From West rd southerly to dead end

### Right side

- ΔNormand L LaCroix
- ΔRobt T Holden
- ΔMagdalene Usatequi Gomez ⊗

### Left side

- ΔWm Gee
- Vacant
- ΔGeo A Eagle sum res ⊗

## MOUNTAIN VIEW DR-From Pine rd southwesterly, B-8

### Left side

- ΔWm F Hartington ⊗
- ΔMrs Patricia Curtin ⊗
- ΔDavid L Hayden ⊗

## MURPHY RD-From North Bennington rd westerly, E-3

### Right side

- ΔAlbert H Noyes ⊗
- Burton H Noyes ⊗
- Vacant
- Clarence Foster ⊗
- ΔWm Bakaltis ⊗
- Dorothy Stratton
- Edw Murphy

### Left side

House under const  
Mrs Grace Noyes

- ΔMrs Florence L Hoag ⊗
- ΔRaymond S Hoag Jr ⊗
- ΔHarold A Hilliard ⊗

## NASH N B-From Sage N B to Prospect N B, F-1

### Left side

ΔN B High School (Industrial art dept)

Joa Nadeau garage

### Right side

No houses

## NORTH-From 400 Main north to byd County, D-5

### Right side odd numbers

- 101 ΔMarra's Shoe Service Co
- 105 ΔVermont Restaurant Inc
- 123 ΔSaul's Dept Store Inc

### Pleasant begins

- 125 ΔBennington Gallery
- 125 ΔRichd Comins
- 129 ALbert G Boulerice ⊗
- 129 The Whitney rooms
- 133 Wayne Morse
- 133 Louis V DeRose barber
- 133 Leon J Carriere
- 135 Wm L Kilfoye
- 135 rear Herbert Karkheck
- 137 ΔVFW Hall
- 139 Mrs Josephine F Croteau
- 139½ Henry E Rice
- 143 Vacant
- 145 Anthony Napolitano
- 145 Mrs Margt Gallagher
- 151 ΔFaller's Guests
- 151 ΔFred R Faller ⊗
- 153 John G Carpenter
- 155 ΔHurley Bros Garage ⊗
- 155 ΔGreen Mountain Real Estate Agency

### 157 ΔMrs M Zola H Chaffin

163 ΔDouglas R Gerity carp cont paint and real est broker ⊗

169 rear Grain storage shed

169 ΔMorgan's Esso & Power Equipment

171 ΔStone Mill Feed Store

173-175 ΔSt Francis de Sales Academy

179 St Thomas' Hall dormitory

179 Sister Fidelis

181 ΔSisters of St Joseph

181 St Joseph's Convent

185 Sisters of St Joseph

### Gage begins

215 ΔGrand Union Super Market

219 ΔJos F Richards

221 John A Vallotti Ins Agency

221 ΔJohn A Vallotti

223 Wm M Green

223 Mrs Evelyn Lane

225 Temple Beth El

### Adams begins

229 ΔThe Corner Shop

231 ΔClaude Burroughs

231 ΔRaymond F Patten ⊗

235 ΔRev Albert E Center ⊗

237 Norman J Willette

237 Chas Valwell

241 ΔMrs Georgianna R Greenwood ⊗

# FAIRBANKS EXPRESS INC.

Daily Service Albany, Troy, Bennington  
Pittsfield, North Adams, Williamstown

Terminal, Route 22

HOOSICK FALLS N Y

Phone 442-9570

272

1965 - H. A. MANNING COMPANY'S

## NORTH (CONTINUED)

- 243ΔAlbert L. Morse ⊗  
243 Jas J DeVito  
ΔEarls Flying "A" Service Station  
County crosses  
301 Vacant  
303ΔAlfd J Lacroix ⊗  
305ΔMrs Kyrle S Oder ⊗  
305 The Red-G Antiques  
307ΔMorse & Butler Inc bldg cont  
307ΔGuy W Morse ⊗  
307ΔMrs Mary F Ryan  
307 Vacant  
307ΔMrs Miriam Lockwood  
307½ΔFred T Butler ⊗  
309ΔEdmund J Lauzon ⊗  
311ΔPaul C Clifford ⊗  
311 Rose Cottage ⊗  
325ΔVermont Soldiers' Home  
325ΔCol Edw H Giles  
325ΔMrs Ethel O Hicks  
Deer Park  
Rotary Community Park  
325 John Ahearn ⊗  
Left side even numbers  
106 Vacant  
108ΔThe Dinette rstr  
110 Ray L Crosier barber  
112ΔNationwide Ins Co  
112ΔNorman R Strobridge  
116 Paquin's Super Market ⊗  
118 Vacant  
122ΔFateral Order of Eagles  
128 Bennington Coin Launderette  
130ΔBennington Billiard Academy  
132ΔPeirce's Restaurant  
136ΔWrights Cigar Store  
138 Bennington Local 295 of the  
United Electrical Radio  
& Machine Workers of  
America  
138 Vacant  
140 Vacant  
144ΔHarry Noon Store clo  
154 North St Parking Lot  
164ΔKing's Shoe Repair ⊗  
166 Mrs Rose D Hogan  
166 Vacant  
166 Mitch Barber Shop  
168 Ducharme's School of The Dance  
170ΔCaron's Quality Paint Store  
172 Vacant  
174ΔMrs Mabel Davenport ⊗  
176 Harold T Davenport  
178 Leo J Moran  
180ΔWm P McLaughlin ⊗  
ΔThe Cozy Tourist Home  
184ΔVictor S Boulrice ⊗

- 186 Storage  
186 Storage  
190ΔBennington Brush Co brush mfrs  
194ΔSears Roebuck & Co  
194 The Great Atlantic & Pacific Tea Co  
194 Vacant  
196ΔWm J Marcoux ⊗  
196 Leon E Revett  
198 Mrs Grace Lemieux  
198ΔFrost's Pharmacy  
River crosses  
204 Vacant  
206 Vacant  
210ΔWillard C Whitney ⊗  
210 Raymond Odell  
212ΔWm T Norcross ⊗  
212 Irene Maynard  
214ΔHoward E Muckle  
216 Vacant  
216 Vincent Bartino  
216ΔMrs Florence A Hadwen real est ⊗  
216 Vacant  
216 Vacant  
216 Vacant  
216 Vacant  
220 Theod Hoorens  
222ΔDonald C Johnson ⊗  
224 Vacant  
226 Aime A LaCroix ⊗  
230 Vacant  
230 Harold J Sausville  
234ΔMrs Frances Gibney ⊗  
234 Jos H Bizzarro  
236ΔHarold B Prouty ⊗  
238ΔMrs Betty Phillips  
240 Mrs Elsie F Comar  
244ΔMrs Cath M Valwell ⊗  
248ΔMrs Immacolata DeVito ⊗  
250@Carroll L Johnson ⊗  
250 Arth DeBell  
250 Jas Brundige  
252 Louis C Skidmore  
256ΔDonald S Roach chiropractor ⊗  
258ΔBennington Chiropractic Clinic  
258 Mrs Evelina Sallisky  
262ΔEd Levin Workshop  
County crosses  
300ΔJas F Mooney  
300 Vacant  
304ΔGuilford Cheney  
306 Mrs Edna Mathers  
308 Vacant  
NORTH ST EXT see Hunt  
NORTH N B-From Sage southeasterly to  
Mechanic N B. H-8  
40ΔMrs Edrie L. Jones ⊗  
42 David Jones  
52ΔEdw J Legacy Jr ⊗

FAIR DEALING  
FINE SERVICE

# WILSON FORD INC.

748 Main

Dial 442-6373

Bennington

# WILLS AGENCY, INC.

Tel. 442-5416

116 SOUTH ST. BENNINGTON

Insurance - Real Estate

BENNINGTON DIRECTORY - 1965

273

## NORTH N B (CONTINUED)

### Right side

△Royal Crozier

## NORTH BENNINGTON RD-From Hunt to Park N Bennington. B-2 and G-3

### Right side odd numbers

99△Johnson Oil Co Inc

99 Shell Oil Co

### Willow rd begins right

△Petco

△A & W Root Beer Drive In

Dairy Queen

Vacant

111△Spike's Auto Repair

Gene Crandini Chevron

Howard W Moore

### Willow rd begins

△Bellemare & Sons

115△Robt E Barber

117 No report

119△Mrs Marion E Harrington ⊙

121 Mrs Sara B Sheldon ⊙

123△Albert B Dean ⊙

125 Triple S Redemption Center

127△Adrian R Chenaille ⊙

129 Vacant

131△John E Gardner ⊙

133△Jos S LaCroix ⊙

133 rear Annette E Belisle

135△David A Rockwell

137 Vacant

137 Vacant

139△Mrs Eva Bentley ⊙

141 Blue Flame Gas Service

143△Erbert A Andrews

145△Hall's Body Shop

147△Davey Oil Co

149 Off Fredk S Wilkins

151△Off Gordon H Lyons ⊙

153△Wm R Rogers ⊙

155 Robt E Sausville ⊙

201A Perle R Cross

201△Denio's Grocery Store

203 Frank F King

205△Asa C Stratton ⊙

207△Jas J Dawson ⊙

△Monument View Motel

213△Robt J Humphrey ⊙

211△Ernest J Livingston ⊙

Off Willows Mobile Court

209△Bennington Tile Co

215△Mrs Margt D Becker ⊙

217△Don's Diner and Motel

△Bennington Lanes & Restaurant

Bennington Drive In Theatre

225△Knotty Pine Restaurant

### Ethan Allen hwy (U S Route 7)

### begins right

Larsen's Texaco

△Off Paul E Loughtin

Vacant

307△John P Andrews ⊙

311△H Percy Andrews ⊙

315△Stanley C Blodgett

317△Heald Plastics Inc

319△St Johnsbury Trucking Co Inc

△W H Morse Construction Co Inc

Brown's Radiator Service

△Globe-Union Inc

△Laurence A Cole Jr ⊙

△Wm Morse ⊙

407△Sinus Sorensen ⊙

409△Alfd C Sorensen ⊙

△Richd V Damour ⊙

### Rice la begins

△Off Bennington College

Vacant

△Reno J Guetti

△Gordon C Welsh

△Chas M Young trucking ⊙

△Reginald L Rockwell

Ye Old Covered Bridge Variety Shop

△Vermont Tissue Paper Co Inc

△Edw F LaBarge ⊙

Chas A Tinkham

△Lawrence G Foucher ⊙

△Albert J Caron Jr

△Lester L Gilbar ⊙

△David E Harwood ⊙

Off Hinsdillville Cemetery

△Edw E Brood ⊙

△Mrs Loretta I Jepson

△Perle N Corey ⊙

Vacant

△Henry O Tobin

### Village line

△Royal F Bostwick ⊙

△Gary C Carpenter

△Suzanne Hopkins

House Under Const

△Erhardt Larsen ⊙

### Scarey la begins

Paran Creek

### Left side even numbers

96△LeBlanc's Used Cars

100△Thurber's Garage Inc used car lots

104△Liggett-Bosworth Motor Sales Inc

108△Rev W Earle Forman

First Church of God

### Hicks av begins

Vacant

114△Walter L Barber Inc

116△Clarence Wyman ⊙

118△Merrill A Landon ⊙

120△Wm H Barber ⊙

122△Raymond O Watson ⊙

124 Vacant

126△Richd A Fonteneau

128△Edw A Haddad Jr ⊙

130△Leon's Knotty Pine Motel

132△Thos De Marco Sunoco Station

132 Thos DeMarco ⊙

134△Edw J Cross oil

134△Mrs Mable Waite

### Hicks av ends

200△Ted DeMarco's Sporting Goods

202△LaBrecque's

204 Vacant

206 Clifford H Gilbar ⊙

208 Jas A Lasher

210△W T Grant Co

# FROST'S PHARMACY

Fountain—Gifts—Cosmetics—Drugs—Films—Developing—Surgical and Hospital Supplies  
 Greeting Cards—Magazines—Fresh Cigars—Dietetic Foods—Candy  
 198 NORTH ST. Tel. 442-5980 and 442-9758 BENNINGTON

## PRESCRIPTIONS

3 Reg. Pharmacist On Duty

274

1955 - H. A. MANNING COMPANY'S

### NORTH BENNINGTON RD (CONTINUED)

- 210A-212Δ Sperry & Hutchinson Co
- 212A Vacant
- 214Δ Thrifty Bundle Coin Laundry
- 214Δ First National Store
- 216Δ Tobin's Mobil Station
- 220Δ New Englander Motor Inn
- 220Δ New Englander Restaurant  
Δ Robt B Condon ⊗
- 222 Mrs Mildred Bostwick ⊗
- 224Δ Halvor A Halvorsen ⊗
- 226Δ Carlton C Mullins ⊗
- 228 R Corcoran's Sales & Service radio  
and TV  
Concrete Bridge
- 300 Becky's Stone House Antiques  
Δ Mrs Rebecca S Griffin ⊗
- 306Δ Harry W Percey ⊗
- 308 Mrs Etta P Percey
- 312Δ Willard S Taylor
- 312 Harold F Goewey (tr)
- 314 Carl E Reynolds (tr)
- 314 Claude E Reynolds
- 316 Jas A Spofford  
LeBlanc av begins
- 318Δ Earle J Gates ⊗
- 318 Gates Refrigeration  
Haswell av begins
- 324Δ John Kohani ⊗
- 326Δ Richd D Wells (tr) ⊗
- 326 Well's Septic Tank Cleaning Co  
Green Acres Motel
- 340 Frank G Andrews  
Silk rd begins  
Δ Danny's Garage  
Δ Mrs Mildred M Noyes ⊗  
Δ Stewart's Repair Shop  
Δ Ralph E Stewart  
Δ Harry J Coulter  
Chas D Senecal  
Bennington Falls rd begins  
Δ Vermont Tissue Paper Co Inc  
Δ Clive Mundo ⊗  
Ernest Murray  
Chas H Petersen ⊗  
Village line  
Δ Harold P Smith  
Δ Seaton S Dewey ⊗  
Δ Walter J Smith ⊗  
Δ Philip J Percy ⊗

### NORTH BRANCH see Branch

### NORTON-From 324 Silver east to Cutler. E-7

#### Right side

- 101Δ Mrs Florence E Burke ⊗
- 103Δ Mrs Alma J Dyer ⊗
- 106Δ Louis M Betit ⊗
- 108Δ Mrs Antoinette Roy

- 108Δ Theodale J Betit
- 108Δ Marcién Roy ⊗
- 110Δ Paul L Eagan ⊗
- 114Δ Arth Simmons
- 114Δ Mrs Grace Banks

#### Left side

- 105Δ Benj U Vall ⊗
- 107Δ Anna T Green ⊗
- 111Δ Emery Mattison ⊗
- 113Δ Lee C Shoemaker ⊗

### OAK O B (off map)-From Woodford rd southerly to Bess Brook. A-5

#### Right side

- Δ Lyman Hansen
- Δ Warren F Philpott ⊗
- Herbert A McIntire ⊗

#### Left side

- Δ Frank H Hager ⊗
- Δ Paul A Devenow ⊗
- Δ Paul's Delivery
- Δ Michl P Devenow

### OAKES (off map)-From 101 Burgess rd easterly and northerly. H-5

#### Right side odd numbers

- Δ Lawrence I Farr ⊗
- Vacant
- Donald F Legacy (tr) ⊗
- 93Δ Robt F Parker ⊗
- 95 Harold W Andrews ⊗
- 97Δ Harold E Andrews ⊗
- 99 Frank Ives
- 101 Anna Mattison ⊗
- 103Δ Mrs Mina Bugbee ⊗
- 105 Elmer S Greene
- 107Δ John Godek
- 109Δ Wm C Congdon
- 111Δ Wm J Congdon ⊗
- 113 Kenneth W Oakes ⊗
- 117 Leonard L Knight ⊗

#### Left side even numbers

- 86Δ Marvin S Hathaway ⊗
- 88 Gerald L Colvin
- 90 Williams Smokehouse (meats)
- 102 Edw D Gates ⊗
- 106Δ Leonard W Forrest ⊗
- 116 Vacant

### OBSERVATORY-From Jefferson Hts west to 206 Putnam. C-8

#### Left side odd numbers

- 103Δ Mrs Edith M Elwell ⊗
- 100Δ Lawrence Larrowe ⊗
- 102Δ Mrs Bridget Fitzgerald ⊗
- 106Δ Francis A Paquin
- 106Δ Walter C Wood ⊗  
Washington av ends
- 110Δ Robt K Smith ⊗
- 114Δ Fred N Austin ⊗

## MULLEN-MAYFLOWER

AGENTS FOR MAYFLOWER TRANSIT

Call Collect 663-3776

## LOCAL and LONG DISTANCE MOVERS

Serving Northern Berkshire Since 1880

BONDED WAREHOUSE

STORAGE-PACKING

# HANSON-WALBRIDGE FUNERAL HOMES

Tel. 442-4329  
213 WEST MAIN ST.

DEAN F. HANSON, Director  
AMBULANCE SERVICE

Tel. 375-2222  
ARLINGTON

BENNINGTON DIRECTORY - 1965

275

## OBSERVATORY (CONTINUED)

101 Frank T Jolosky  
101 Cadillac-Limousine Service

## OLD MAIN RD-From North Bennington rd south to River

## ORCHARD RD-From Ethan Allen hwy easterly to Willow rd. C-1

### Right side

Geo A S Dickie  
Δ Wayne Gauthier  
Δ Edwin D Dickie  
Δ Robt F Thompson

## OVERLEA RD N B (off map)-From Ethan Allen hwy west to Mechanic. H-1

### Right side

Δ Lee McCarthy  
Mrs Ann Marie Gordy  
Vacant  
Δ Geo S Neville  
Δ Clifford Turner  
Andrew Harrington  
John M Dalton (tr)  
Vernet E Houran  
Edw A Rice

Δ Anton Sandrin  
Railroad crosses

Δ Mrs Alice Harwood  
Elsa Kahn (sum res)  
Mechanic ends right

### Left side

Edwin G Benson (tr)  
Leon L Niles (tr)  
Harold Gardner (tr)  
Swiss Village  
(Robt A Bach (tr)  
Herbert M Irwin  
Δ E Jos Strzesak  
Δ John F Flood  
Δ Shirley Stanwood  
Mattison rd begins  
Δ Robt C Watson

## PADDOCK PL-From 217 Elm northerly. C-7

### Right side odd numbers

105 Δ Mrs Sadie K Nourse  
109 Δ Jas J Canavan  
109 Mrs Sarah Frazier  
113 Fred J Carey Jr  
115 Δ Curtis J Carey

## PAGEANT-From Leonard northerly to Hunt. B-4

### Right side

Δ Robt W Allen  
Δ Frank A Wilson  
Δ Mrs Cath Sutton  
Δ Ernest F Shepard  
Δ Chas Larsen  
Δ Richd C Pembroke  
Δ Mary B Hodeck  
Δ John F Lyons

## Robinson av ends

Δ Walter J LaFlamme  
Δ Donald H Stephenson  
Δ Marcel J Lewis  
Δ Mrs Ann L Gray  
Δ Isabelle M Stewart  
Δ Geo E Bierwirth  
Δ Irving N Willett  
Δ Linston F Tefft  
Δ Harry F Cordes

### Left side

Δ Ned F Winslow  
Δ Jas F Comi  
Δ Mrs Marguerite T Tetreault  
Δ Mrs Margt Racette  
Δ Fred O Gunzel  
Ronald J Maroney  
Δ Jos P Cook  
Δ Lawrence A Ivey  
Δ Robt E Schultz  
Δ John J Bellrose Jr  
Δ Mrs Ida A Prandini  
Edw G Stell  
Δ John McCurdy  
Δ Donald P Hart  
Δ Mary S Hopkins  
Δ Jas G Bullard  
Δ Eug C Burt  
Δ Albert T Van  
Δ Mable F Young

## PAIGE (off map)-From Dewey ext westerly to dead end. A-9

No houses

## PARK-From 212 Pleasant north to Park St ext. E-5

### Right side odd numbers

115 Δ Chas Tidd (tr)  
117 Δ Lawrence P Madison (tr)  
Creek Bridge

### Scott begins

119 Δ Beshara Bros  
119 1/2 Chas Houghton  
119 1/2 Δ Jas F Dwyer  
121 Thos P Butterfield  
123 Δ Stanley A Goodhue  
Pratt begins

127 Vacant  
133 Vacant  
133 Δ John Z Morin  
135 Mrs Sarah S Kelson  
137 Δ Francis A Larin  
137 John A Larin  
139 Δ Guy T Sumner

### Gage crosses

201 Vacant  
201 Arth W Charron  
201 Vacant  
203 Δ White's Metal Shop  
205 Δ Jas J Connell  
207 Arth F Mould  
209 Vacant  
209 Δ Mrs Susie M Spencer  
209 Vacant  
211 Δ Mrs Flora E King

# THE TROY RECORD, morning, and THE TIMES RECORD, evening,

HOOSICK FALLS, PHONE: 686-9731

Cover this Market Area DAILY

276

1965 - H. A. MANNING COMPANY'S

**PARK (CONTINUED)**

- 213△Hector T Betit ●
- 215 Ann Lonergan
- 217 Edw Pinsonneault ●
- Spring begins**
- 221△Millard A Phillips
- 223 Chas A Sauer
- 223 Chas H Vallee
- 225△Julius E Bates ●
- 327△Mrs J Rosealba B Pinsonneault ●
- 229△Alfd Pinsonneault ●
- 233△Edw Thibodeau
- 233 Wm G Marshall
- 235 Danl A Courtemanche ●
- 239 Wayne L King

**Left side even numbers**

- 102△Alex L Lashway
- 104 Wales M Hawkins
- 106 Warehouse (storage) PCo  
Creek Bridge  
Bennington Elementary School  
rear ent
- 136△Marshall H White ●
- 138 Jos P Laflamme ●
- 138 Vacant
- 138 Harriet Rowland
- 140△Empire Cleaners & Launderers
- 140△Bennington Automatic Laundry

**Gage crosses**

- 200△John D Morin ●
- 202△Anne Bushee beauty parlor ●
- 204△Robt J Pellerin ●
- 206△Edw W Marshall ●
- 208 Philip F Riley Jr
- 210△Mrs Anna L Nevils
- 212 Everett LeBlanc
- 212 Vacant
- 214△Wm P Kennedy
- 216 Jos N LeClerc ●
- 216 Vacant  
Pierre Boutin
- 218△Mrs Julia A Proud
- 218△Warren H Hart
- 220△Mary L Gibney
- 222 Edw L Pinsonneault Jr
- 224△Wm B Flynn
- 226△Mrs Florence R Kinsley
- 228△Oliver L Lawrence Jr
- 228½△Donald E Raina ●
- 230△Mrs Anna G Hill ●
- 232 Gedeon N LaCroix pntr
- 236△Harry Fienberg ●
- 238 Vacant
- 240△Chas O White
- 242△Mrs Mary A Vigneau ●
- 246△Jas E Scanlon
- 248 Edw W Jones

**PARK N B-From West N B opp Church N  
B south to River rd. E-1**

- Right side**
- Vacant
- △Hall P McCullough ●
- △Raymond Robinson
- Francis Ryan
- Left side**
- Vacant
- John D Rowe
- Franklin L Munroe Jr (tr)
- Wm F Sorenson
- △Jas J Shea ●
- Hillside begins**

**PARK ST EXT north-From end of Park.  
E-3**

- Right side**
- Mt Anthony Union High Sch (under  
const)
- Concrete Bridge
- △Francis W Eddy ●
- Mrs Susan Eggsware (tr)
- Richd F Morse

**Lyons District begins**

- Orrin Lord
- Burton Smith
- △Frank E Johnson ●
- △Gerald J Gallant ●
- △Harold L Cross ●
- △Mrs Marion Leonard ●
- △Ball Lyon ●
- △Leonard C Cooper ●
- △Robt J Poblacki ●
- △Carl R Blodgett ●
- △Paul J Sausville ●
- △Gerald E Stowell ●
- Leo Betit
- △Cecil Greene
- △Geo A Rogers ●
- Clinton T Waldron ●
- △Stratton's Garage
- △Robt Sears ●
- B & S Trailer Park
- △David G Tripp
- Buel Harrington
- C Edw Rice
- △Kenneth E Roy ●
- △Warren H Galuska ●

**Chapel rd begins**

- △Albert C Krawczyk ●
- △Bradford Jones ●
- △Mrs Therese Goodermote ●
- Jos E Griffin ●
- △Asa Elwell ●

**Left side**

- Soldiers' Home side entrance
- Concrete Bridge
- △Jos L Laflamme ●

## J. H. Winslow Plumbing & Heating Supply Co. Inc.

**CONTRACTORS - FUEL OIL - BOTTLED GAS - WHOLESALE - RETAIL**  
303 DEPOT ST. Tel. 442-6308 DAVID L. HAYDEN, Mgr.



# WILLS AGENCY, INC.

Tel. 442-5416

116 SOUTH ST. BENNINGTON

Insurance - Real Estate

BENNINGTON DIRECTORY - 1965

277

## PARK ST EXT NORTH (CONTINUED)

△Chas E Watson real est ☉  
Watson Real Estate  
Nationwide Insurance Companies  
Vacant

△Rene E Dubois ☉

△Eva Antonio

△Lester W Martin ☉

△Mrs Ruth E Smith ☉

△Raymond D Harrington ☉

Vacant

△Leon F Cook landscape gdnr ☉

△Clarence Percey ☉

Leroy P Weld ☉

△Frank E Johnson Jr ☉

△Raymond E Tatro ☉

### Lovers Lane rd ends

△Crosby O Howe ☉

△Thos J Sausville ☉

△Raymond C Howe ☉

Ralph Watson ☉ (tr)

△Frank B Stratton ☉

△Smith G Stratton ☉

△John N McCrea

### Willow rd ends

△Wm J Jordon ☉

Albert C Bruneau

△Al's Electronic Service

Albert J Macauley

△David A Stefane ☉

△Wm C DeForge Jr ☉

Robt A Ayres ☉

### Squaw Hill rd begins

△Gaylord Harrington ☉

Paul H Kittel ☉

△Norman Stratton ☉

Julia B Harrington ☉

Richd J Jones

△Harry S Browe ☉

105 Vacant

107 Vacant

109 Vacant

Arth Manalás

115△Mrs Florence A Mayhew ☉

Arth Manalás Jr

117 Angelo Morris

117 Raphael Boutin

Thos Palangas

119△Jos F St John

119△Mrs Genevieve T LaFlamme ☉

121△John D Burke

121 Manuel Iskowitz tkg

123△Emmette J Barber ☉

125△Wm H Martin

125△Kath E Cahoon

127△J Henry Mayhew ☉

### School crosses

209 The Davis rooming house and apta

209 Viola Sourdiffé

209 Mrs Flora Bowles

209 Harold Covey

209 Fannie Loomis

209 Vacant

209 Mrs Pauline Perkins

209 Vacant

209 Henry I Manney

209 Vacant

215 Mrs Clara F A Mattison

215 Martin W Scott

219△Arth E Patten Jr

### Valentine ends

301△Walker F Miles

301△Mary E Hutton

301 Grace Croftin

301 Mrs Pearl L Hayes

301 Jas Legacy

301 Vacant

303△Leo Diussa

303△Mrs Rita Durward

307 Susan Buck

307 Vacant

309△Mrs Shirley Harris ☉

311△Orville Peterson ☉

313 Richd Jones

315 Mrs Mildred E Humphrey ☉

317 Raymond Paquin

319△Carl E Hart

319△Jas R Lovett

310 Mrs Elizabeth Buckley

321 Vacant

323△Theod L Jolly

323 Philip Walbridge

323△Donald L Capella

323△Mrs Rhoda Pierce

325 Industrial Arts Shop sch dept

337△Mrs Florence Langlois ☉

### Left side even numbers

100 Vacant

102△Stark Hose Co

104△Edw R Ransom

106△Wm Billert ☉

108 Vacant

110△Donald Russell

110 Vacant

112 Vacant

## PARK LAWN (see Oak)

PINE RD-From 327 Dewey westerly to  
dead end. B-8

### Left side

△Paul J Fairley ☉

### Mountain View dr begins

△Geo N Harrington Jr ☉

△Louis Perrotta ☉

### Right side

House Under Const

PIPPIN KNOLL RD O B (off map)-From  
Walloomsac rd northerly to dead end. A-5

### Right side

△Robt M Wilson ☉

△Theo H Thomas Jr ☉

### Left side

△Kenneth R Clayton ☉

△Frank J Igoe ☉

△Mrs Florence C Allaben ☉

PLEASANT-From 123 Northeast to 652  
Main. E-6

### Right side odd numbers

103 Saul's Dept Store warehouse

# W B T N

# BENNINGTON

Community Station for the Bennington-Hoosick Falls area. 1000 watts, 1370 kc.  
HARWOOD HILL BENNINGTON Telephone 442-6321

278

1965 - H. A. MANNING COMPANY'S

## PLEASANT (CONTINUED)

114 Vacant  
116 Vacant  
118 Leader House rooms  
118△Sadie Leader @  
124 Geo O Foucher barber  
124 Vacant  
124 Vacant  
124 Vacant  
126△NETCo business office and plant  
128△John W Sullivan  
130 Gary Ames  
130 Bernard Hogan  
130 Kelton Miller  
    School crosses  
130 St Peter's Episcopal Church  
200△St Peter's Episcopal Church Parish  
    Offices  
206△Rev Fredk B Wolf  
212△Marshall Apartments  
212 Mrs Agnes D Johnson  
212 Mrs Ruby Gates  
212 Mrs Nat Tyler  
212 Mrs Jas McVay  
    Vacant  
    Wales Hawkins  
    Vacant  
    Mrs Willimina Smith  
    △Martin H Cone  
212 Alex Lashway  
212△John A Thomson  
    Park begins  
300△Thos C Thomas @  
302 Anthony J Rudittias  
302 Mrs Rose O'Toole  
302 Alma M Rattell  
302 Mrs Lena E Percey  
302 Vacant  
302 Frank N Winslow  
302△Mrs Marie Skoblow  
304 Vacant  
304△Roy H Berquist @  
304△Wells L Field  
308△Helena L Norton @  
312△Robt A Barnes @  
314△Chas M Decker @  
316 Vacant  
318 Statia M Barron  
318 Frank R Foster  
318 Mrs Alice M Kennedy  
318 Mrs Doris Brown  
318 Vacant  
318 Dora Besaw  
324 Edgewater Inn  
324△Mrs Fannie J Rogers  
324 Vacant  
324 Helen M Evans  
324 Mrs Bessie Wright  
324 Edgar Hall  
324 Robt Martinoli

324 Franklin Frantz  
324 Valmore Minesu  
324 Mrs Irene Gillins  
324 Reginold Rabideau  
324 Alfd Yott  
328 Mrs Jennie Knights (tr)  
328 Henry H Brace (tr)  
328 Marion Cutler  
330 Vacant  
334△Thurber's Garage Inc  
334 Glenn Motor Co  
340 Clarence Davis @

## PLEASANT N B-From Prospect N B nr bridge southerly. F-1

### Right side

Schonbeck Hardware & Music  
△Patricia Beck @

### Left side

△Frank Watrous  
△Maynard W Hedding @  
△Wm J Hurley @  
    Mrs Kath Lassour @  
△Cyril Bluto

## PLEASANT VALLEY O B (off map)-From West rd nr State line westerly to State line. A-5

### Right side

△Frank S Moses @  
△Carl G Rice @  
    Bulrushes Motel  
△Raymond Philputt @  
△Geo J Horst @  
    Vacant  
△Wm J Horst @  
△Victor J Damour @  
△Jas E Murtha @  
△John P Proud @  
△Frank Kinney @

### Left side

△Clifton S Phillips @  
△Albert B Horst @  
    House Under Const  
    Vacant  
    House Under Const  
    Vacant

## POLYGRAPHIC LA N E (off map)-From Hillside N B south to dead end. E-2

### Right side

△Jas F Hewson @  
△Jas H Curran @  
△Henry C Gratton @  
△Carl S Phillips  
    Vacant  
△Robt J McWaters @

### Left side

△Chas G Griffith @

# DAVE'S PRESS

Water St. N. Bennington

# QUALITY OFFSET PRINTING

Tel. 442-2618

S. M. Buxbaum

# MOTOROLA Babcock Electric

TELEVISION - RADIO - STEREO - SOUND SYSTEMS RENTALS  
MORGAN ST. EXT. Tel. 442-9248 BENNINGTON SALES and SERVICE

BENNINGTON DIRECTORY - 1965

279

## POLYGRAPHIC LA N E (CONTINUED)

△ Bernard P Leamy  
△ Geo H Donovan

### PRATT-From 123 Park east to Maple. E-6

#### Left side even numbers

104△ Albert J Bell  
106△ Mrs Anastasia Welch  
108 Mrs Mary B Hier  
108 Wm Bushee  
110△ J Geo Ryan ●  
114 Harriet Ostrander  
114△ Eug L Damon  
116△ Nelson F Leonard  
118 Ozire F Bushee  
118△ Louis Maillet ●  
120 Vacant  
120△ John J Racicot  
122 John C Poore  
124 Vacant

#### Right side odd numbers

103△ Mrs Laura Webster  
105 Robt Kip  
107△ Mrs Rose Talbott  
109 Mrs Cordelia Harrington  
113△ Fredk S Babson ●  
115△ Monument Roofing & Sheet Metal  
Co  
117△ Mrs Clara Parker ●

### PROSPECT-From Jefferson hts easterly to Cutler. C-8

#### Left side even numbers

110△ Bert F Rockwood ●  
114△ David J Alexander  
South crosses  
204△ Herbert J Horst milk dir ●  
204 Horst Dairy  
208△ Fredk H Grant  
212△ Mrs Maud M J McNaney ●  
214△ David M Morris ●

#### Silver ends

302△ Jas E Hamilton ●  
306△ Tarrent L Sibley ●  
310△ Mrs Esther McNeilly ●  
314△ Chas Chamberlan ●

#### Right side odd numbers

115△ Mrs Bessie G Moore ●  
South crosses  
West Side dr begins  
303△ Steph F Armstrong ●  
307△ Mrs Alice Gunnason ●  
311△ Van Vechten Graves ●  
315△ Walter B Randall Jr ●  
317△ Elwood Cassell ●

### PROSPECT N B-From junction of Main Water and West N B southeast to B College Grounds. F-1

#### Right side

△ Rainbarrel Restaurant  
△ Alain Midiere  
Lawrence S Lyons barber  
△ John J Ryan  
Bridge  
△ Schonbeck Hardware

### △ Schonbeck Musical Instrument Co Pleasant begins

△ Jos Midiere  
Vincent F McGovern ●  
△ Florence Burggraf  
△ Louis Calabro  
Michl J Gaetani  
△ Fred H Welling ●  
△ Mrs Mary C Nash ●  
Vacant  
△ Mary L Mosher ●  
△ Richd H Dwyer ●

#### Left side

#### Bridge

Jas J Moore  
△ Mrs Cath H Elwell ●  
Maurice C Ball  
△ Mrs Loretta Oakes ●  
F B Jennings Hose Co No 1  
J G McCullough Engine Co No 1  
△ Mrs Daisy S Elwell ●  
△ Helen Worthington  
△ Leroy P Watson ●  
34△ Prospect Nursing Home

### PROSPECT ST EXT N B (now College rd)

### PUTNAM-From 224 Elm southerly. C-7

#### Right side odd numbers

101△ Mrs Marion D Duclou ●  
103△ Dominick Napolitano  
105△ Mrs Eva Trembley  
107△ Mrs Mary C Leahy ●  
109△ Chas A Russell  
111△ Guy J Ottaviano ●  
113 Mrs Margt Perreault  
113 Vacant  
115 Roland Devignon ●  
117 Vacant  
119△ Feruccio Rigatti ●  
119 Vacant  
123△ Jos V Young ●  
125△ Harrison P Peckham candy vending  
machines ●  
127△ Jas M Kearns ●  
127△ Robt Shippey  
131△ Mrs Ella G Adams ●  
131△ Wm McCoy  
133△ Lewis C Carpenter ●  
Weeks crosses  
235 Fred S Williams  
237△ Michl J Fraher

#### Left side even numbers

102△ Mrs Edna S Merrill ●  
104△ Mrs Josephine O'Keefe ●  
104△ Walter Babcock  
106 Chas W Ray  
106△ Anthony C Gauthier ●  
110△ Mrs Antonetta Perrotta ●  
110 Mrs Marion Charest  
112 Vacant  
114△ Hugh McCabe  
114△ Maud A Edson  
116△ John J Ryan ●  
118△ Ruppert N Young ●  
120△ Philip N Reilly ●

# KIRKSIDe MOTEL

2 BLOCKS FROM DOWNTOWN Tel. 447-7596 OPEN YEAR AROUND  
250 MAIN ST. FRANKLIN and ELIZABETH RILEY BENNINGTON

280

1965 - H. A. MANNING COMPANY'S

## PUTNAM (CONTINUED)

- 120½ Paul Foster  
122½ Napoleon Pietryka  
124½ Floyd H Stewart  
124½ Vernon L Phillips  
126½ Arth B Daxsee  
128½ J Jos Cuning  
130 Leon E Conquest  
132½ Chas B Hubbell  
Weeks crosses  
206½ Paul R Huriburt  
Observatory ends  
224½ Mrs Julia Lominski  
226½ Michl J Krawczyk  
228½ Louis Suits

## RICE LA (off map)-From North Bennington rd to Ethan Allen hwy. H-2

### Right side

- Δ Mrs Freda A Hynick  
Δ Roger C Biddle  
Mrs Joyce Harris Alexico  
Δ J Duncan Campbell  
Δ David Buzzell  
Florence Bump  
Johnson Oil Co storage  
Railroad crosses  
Δ Jos Krawczyk  
Raymond Krawczyk  
Mrs Olive A Chenaille (tr)  
Eli W Dawson  
Mrs Mary R Bishop

### Left side

- Δ Dexter G Schultz  
Δ Notley Y DuHamel  
Δ Oliver B Coonrad  
Railroad crosses  
Δ John Krawczyk  
H Greenberg & Sons Co storage

## RIVER-From 121 Ben Mont av east to 198 North. C-5

### Right side odd numbers

- 101½ Brazell's Restaurant  
107½ Francis J Cone  
109 Carolyn Gauthier  
111½ Herbert F Dumas  
111½ Ephraim LeMay  
115½ Robt J Long  
117½ Walter L Pease  
119 Medrick P Generous  
123 Vacant  
127 Henry M Tuttle dist  
Railroad crosses  
Depot crosses  
201½ Columbian House side ent  
207½ Perrott Mfg Co  
211-213½ Griffin's Auto Parts  
213 Frank E Griffin  
215 Vacant

- 217½ Hall's Cafe  
219 Chas H Hall  
221 Vacant  
223 Vacant  
225 H W Putnam Hose Co No 3

### Left side even numbers

- 102 Vacant  
102 Barry P Purdy  
106½ Wilbur D Long  
106 Richd E Campbell  
108½ John F Pierce  
110½ Mrs Irene C LaRoche  
112½ Mrs Lucille M Rancourt  
114½ Clarence R Harrington  
118½ Jos E Caron  
120½ Wm Millard  
122 Wm F Slade  
122 Edw Pratt  
Lincoln begins  
Railroad crosses  
138 Rose's Grocery  
138½ Seth D King Jr  
Depot crosses  
310 Frank R Sigsbury  
312½ Mrs Marion V Armstrong  
314-316 Warehouse (Bennington Brush Co Inc)  
220½ Amoco Service Station

## RIVER RD-From junction N Bennington rd Water N B and Hillside N B south to Shaftsbury line. E-3

- Δ W Kendall Rich  
Δ Gordon S Sweet  
Δ Gerald D Legacy  
Δ Mrs Olive B Rice  
Mrs Gertrude Grover  
Δ Chas B Scarey  
Entrance to B Treatment Plant  
Roger Hinsdale sum res  
Thos Hewston  
Earl Lewis  
John R Lister

## ROBINSON AV-From Hunt south to Pageant. C-4

### Right side

- Δ Hans E Friederich  
Δ Jimmie L Ballenger  
Δ Wallis Smith  
Δ Thos E Bushee  
Δ Francis O LaRoche  
Vacant  
80½ Leonard E Hurlburt  
Δ Mrs Minnette B Dill  
Δ Medford C Bushee  
Δ Clement C Walker  
Δ Lester H Davis  
Δ Olivia L Tetreault

# THOMPSON TREE CO.

EARLE T. THOMPSON

220 GAGE ST.

GENERAL TREE SERVICE

REMOVAL-PRUNING

SPRAYING

Tel. 447-7321

BENNINGTON

# WILLS AGENCY, INC.

Tel. 442-5416

116 SOUTH ST. BENNINGTON

Insurance - Real Estate

BENNINGTON DIRECTORY - 1965

281

## ROBINSON AV (CONTINUED)

- Δ Mrs Viola Van ☉
- Δ Martin V Brown ☉
- 56 Δ Julian J Rousseau ☉
- Δ Wm F D Smith ☉

### Left side

- Δ Walter G Dansch ☉
- Δ Mabel B Tift ☉
- Vacant
- Δ Earl Lackey ☉
- Δ Mrs Lena E Briggs ☉
- Δ Gerard L Labrie ☉
- Δ Robt W Martin ☉
- Δ Richd D Jolivette ☉
- 57 Δ Theod J Teffner ☉
- Δ Edgar Lemieux ☉
- Δ Paul E Jewett Jr ☉
- Δ Everett C Wagner ☉
- Δ Kenneth Johnson ☉

## ROBINSON HILL S see Meyers rd S

## ROLLIN-From 134 Beech easterly to Bradford pl. G-7

### Right side odd numbers

- 107 Δ Fred Z Dumas ☉
- 111 Δ Paul LaCross mason ☉
- 115 Δ Chas E Blake ☉
- 117 Δ Robt F Johnson ☉
- 119 Δ Mrs Ora E Gates
- 119 Mrs Liza E Krumins

### Left side even numbers

- 102 Wm E Campbell Wholesale Beverages
- 104 Δ Robt J Kimball ☉
- 106 Δ Robt K Farnum ☉
- 112 Δ David A Brookman ☉
- 114 Douglas Britch
- 118 Δ Beatrice Guerard ☉

## ROONEY'S CT (off map)-From Beech St ext south to dead end. H-7

### Right side

- Δ Edgar H Leonard ☉
- Δ Francis A Sausville ☉
- Lawrence Carpenter ☉
- Δ Wm A Corey ☉

### Left side

- Δ Mrs Mabel L Shaw
- Δ Jas E Bartlett ☉
- Δ Jas F Mylott
- Δ Ralph J Leonard ☉

## ROYAL-From North Bennington rd northerly to dead end

### Right side

- Vacant
- Δ Edw J Luth ☉

### Left side

- Δ Thos W Joseph ☉
- Δ Max Weck ☉

## SAFFORD-From 706 Main north to 803 County. F-5

### Right side odd numbers

- 103 Δ J Russell Carpenter

- 109 S Harry Kupic ☉
- Creek Bridge

- 111 Winston Lother

### Coolidge av begins

- 203 Δ Earl E Chase ☉
- 205 Henry W Weeks
- 207 Δ John Fothergill
- 209 Δ Wm F Shanahan Jr ☉
- 211 Edw E Bergeron
- Memorial Park
- 215 Vacant

### Gage crosses

- 303 Δ Mrs Desanges LaCroix
- 305 Δ Wilfred H Seymour ☉
- 309 Δ Benj W Banulis ☉
- 309 office Maple Haven Mobile Homes
- 311 Δ Louis Levine ☉
- 315 Δ Francis J Silver ☉
- 317 Δ Geo A Raymond Jr
- 319 Wm H Haskell
- 319 Aldis Hill
- 319 Mrs Nellie Fitts
- 323 Dorothy Kervan
- 325 Christine Wright
- 327 Chas E Bortell ☉
- 329 Jos LaCroix ☉
- 331 Δ Louis M Baker
- 333 Exaid F Dufresne
- 335 Δ Hector J Belanger ☉
- 337 Δ Chas C Letourneau ☉
- 339 Δ John H Schramm ☉
- 343 Δ John Gervais
- 343 Bessie Eastman
- 343 Irene Starbird
- 349 Vacant (1)
- 349 Vacant (2)
- 349 Wm Paul (3)

### Left side even numbers

- 104 Δ Leo Van Dale ☉
- 105 Δ Ralph A Thurber ☉
- Creek Bridge
- 108 Δ Amos Bishop Jr
- 110 Δ Peter I Ayers
- 110 Δ Jay O Slade
- 112 Δ Mrs Frances McGuire ☉
- 114 Δ F W Littlefield
- 116 L Jean Mannello
- 118 Δ Lionel J Marcoux ☉

### Scott ends

- 200 Fenway Apartments
- 200 Kendall Adams (1)
- 200 Donald Packer (2)
- 200 Martin Noon (3)
- 200 Vacant (4)
- 200 Jack Farnsworth (5)
- 206 Δ Chas A Fisher ☉
- 206 Paul Galipeau
- 210 Δ Leon R Percey ☉
- 212 W H Bradford H & L Co No 1
- 212 Δ B Fire Alarm Headquarters

### Gage crosses

- 304 Ethabelle D Dunican
- 304 Wm F Kehoe
- 306 Δ Jos Pello ☉
- 306 Ruskin The Mover storage
- 310 Δ Richd J Fraser



# BENNINGTON MOTEL

NEXT TO "Paradise"  
143 MAIN ST.

Phone 442-5479

JOE and LEE ABBOTT  
BENNINGTON

282

1965 - H. A. MANNING COMPANY'S

## SAFFORD (CONTINUED)

312Δ Ethel M Richmond

314Δ Robt Hilchey

314 Vacant

316Δ Gordon C Hier

316 Carl Bartlett

Carrigan's la begins

318 Carl Bartlett Jr

318Δ Leland H Russell

320Δ Glenn A Spencer

322Δ Celia E Tidd ⊙

326Δ Louis J Corriveau

328Δ Clarence LaBire

330 Emma Boutin ⊙

332 Mrs Irene Plante ⊙

## SAGE N B-From Main N B at M F Powers Store easterly. F-1

Right side odd numbers

9 Jos E Myers ⊙

15Δ LeRoy L Loomis ⊙

19Δ Fredk Foster

21 Terisa McGuire ⊙

23Δ Betty V Hayes ⊙

25 Clark M Blake ⊙

27Δ Danl Peirce

Vacant

29Δ Geo E Shea Wood Products

## Left side even numbers

8 Mrs Mildred Lura

10 Mrs Cath R Powers

14 Mrs K Mae White

16Δ Forrest Vadakin ⊙

16 Mrs Lena Winchell

20 Virgil A Nadeau ⊙

24 Kenneth N Johnson

28Δ Clover E Sweet Jr ⊙

28Δ Marty Moore Greenhouses

30Δ The Roseway Beauty Salon

30Δ Clover E Sweet

32 Phillip Shepard

34Δ Geo E Bushee

## SCAREY LA N B-From Bridge at Paran Creek at end of N Bennington rd northerly. F-2

Δ Danl J Scarey ⊙

Δ Clarence E Lamere ⊙

Harvey A Jones ⊙

## Left side

Δ Mrs Jennie E Bushee ⊙

Δ Mrs Agnes M Mears

Δ Alf Syverstad ⊙

Δ Mrs Blanche R Bagley ⊙

Carlton J Willis

Δ Chas Bushee ⊙

## SCHOOL-From 446 Main north to County, D-5

Right side odd numbers

109 Parking Lot

Pleasant crosses

St Peter's Episcopal Church

211Δ Rev Donald A Webster

213Δ Robt E Cone ⊙

215 Mrs Bessie G Kendall

215 Vacant

Creek Bridge

221Δ Bennington Grade School

225Δ Bennington Graded School District

supt

225Δ Bennington South Supervisory Union

District supt

233Δ Mrs Inez Hawver

233Δ Pearl La Brie

233 Phyllis A Marcoux

233Δ Powder Box beauty parlor

233 Wm W Brown

235Δ Walter P Legacy ⊙

237 Mrs Margt McKeon

237Δ Robt P McKeon ⊙

Gage crosses

307Δ Rev Jos F Wiseman

307 rear Sacred Heart Church

307Δ rear Sacred Heart School

313 Calvin Snide

315 Donald E Gerity

Hawks pl begins

317Δ Mrs Betsy B Walsh

319Δ Raymond J Smith

319 Vacant

321Δ Saml Saltzman

321Δ Henry Kalisz

321Δ Mrs Barbara LaBarge

321 Vacant

325Δ Richd A Sleeman ⊙

327Δ Wm Peat Jr

327 Timothy Finney

327Δ Mrs Mary T Delude

327 Vacant

329Δ Mrs Josephine Mort

329Δ Mrs Marion Knapp

329 Vacant

331Δ Elmer E Burgess

333 Mrs Julia Ryan

333Δ Mary LaMarre ⊙

335Δ Mrs Anna Beloin

335Δ Hugh E Galvin Jr

337 Adjutor Boutin

339Δ Geo H Pratt

341Δ Blanche's Beauty Salon

341Δ Loutes M Curtis ⊙

341 Jon Sherwood

343 Vacant

345Δ Jos P Higgins

347Δ Gerald F Campbell

## MULLEN-MAYFLOWER

AGENTS FOR MAYFLOWER TRANSIT

Call Collect 663-3776

## LOCAL and LONG DISTANCE MOVERS

Serving Northern Berkshire Since 1880

BONDED WAREHOUSE

STORAGE-PACKING

# HANSON-WALBRIDGE FUNERAL HOMES

Tel. 442-4329  
213 WEST MAIN ST,

DEAN F. HANSON, Director  
AMBULANCE SERVICE

Tel. 375-2222  
ARLINGTON

BENNINGTON DIRECTORY - 1965

283

## SCHOOL (CONTINUED)

349 Clyde C Mears

### Left side even numbers

106 Vacant  
106 Rowe Barber Shop  
106Δ Roger P Rowe @  
106 Plante Jewelers  
108Δ Walker's Food Market Inc

### Pleasant crosses

206Δ Wm L Cone  
206 Vacant  
208 Hugh P Briody  
210 Wm Gardner  
212 Mrs Joan F Hohman  
212Δ Theod W Bird @  
216 Vacant  
216 Edw J Morse  
Creek Bridge  
218 Vacant  
220Δ Electronic Service Center  
222Δ John R Stone Jr @  
224 Clyde C Sherman  
224 Mrs Mary Baker  
226Δ Richd M McGurn  
Δ Bennington Catholic High Sch  
246Δ Hugh H Nash @

### Gage crosses

300 Jos DiGangi  
300 Vacant  
306Δ Mrs Cecile Wright  
310 Nicolo Carlonaro  
310Δ Roger G Mears  
312Δ Roger A Lampron  
314 Mrs Ida Gosselin  
316Δ Wm P Brooks @  
318Δ Mrs Helen H Haber @  
320Δ Leslie N Soper

### Adams ends

324Δ John R Stone @  
326Δ Mrs Gertrude H Burke @  
326 The Tumble Down tourists  
328Δ Mrs Veronica Galipeau @  
330Δ Floyd Surdam  
330 Vacant  
332Δ Alfd F Bushee @  
332Δ rear Bennington Upholstery  
334 Vacant

## SCHOOL N B-From Bank N B at Congregational Church southerly to West N B. E-1

### Right side

Δ N B High School  
Δ Donald H Knapp @  
Mrs Louise Powers  
Δ Asahel Salmon @

### Left side

Edw Miller  
Δ Ransom Salmon @  
107Δ Mrs Edith B Legacy @  
107Δ Ronald E Nadeau @  
Albert White @  
Δ Bruce LaVigne @

## SCOTT-From 117 Park east to 118 Safford. F-6

### Right side odd numbers

119-141Δ Union Carbide Corp plant 2  
197Δ Mrs Annette Burgess  
199Δ Wm J Kornitzer  
201Δ Mrs Marguerite Smith  
201Δ Arth J Lauzon @  
203Δ Theod O Sausville @  
205Δ Lena LaFranchise @  
215Δ Mrs Jas A Coulter @

### Left side even numbers

102 Geo Beshara  
106 Mrs Grace Buss @  
108 Wm A VanOrman  
110 Robt Russell  
116 Eva Montgomery  
118 Beverly Senecal  
120 Rene Boutin @  
122 Mrs Lucy Quimby  
124Δ Philip W Hammond  
126 Donald Bourgeois  
130 Vacant  
132 Mrs Mary Wood  
134Δ Alfd M Burgess  
134Δ David L Vince  
138 Leroy Thomas Jr  
138Δ Zotique E Betit @  
142 Leon L Rose @  
144Δ Francis Hoag  
146Δ Paul A Groves  
146 Vacant  
150Δ Richd D Kaul  
150 Theod Cook

### Division begins

200 Vacant  
210-212Δ T A Carpenter & Sons lumber yard

## SEMINARY LA O B (off map)-From West rd O B southerly right. A-6

Δ Danford Geer @  
Δ Saml B Howard @

## SHARON DR-From Convent av easterly to dead end

### Right side

Δ Abraham J Moskovitz @  
Δ Chas G Salem @

### Left side

No houses

## SHAWMUT-From end Harvard southwest-erly to Wall. H-5

### Right side

101Δ Clayton R Hurley  
105Δ Milton Pinski @

### Left side

No houses

## SHORT-From 241 Union to Booth ter. E-7

### Left side even numbers

102Δ John E Gibney @  
104Δ Mrs Helen L Cooper

### Right side odd numbers

103Δ Lorenzo B Kemmerer @

# AAA CATAMOUNT MOTEL AAA

THOMAS and FREIDA MAKIN

500 SOUTH ST., RTE. 7

Tel. BENN. 442-5977

OPEN ALL YEAR  
AIR CONDITIONED

284

1965 - H. A. MANNING COMPANY'S

**SILK RD (Haynes Corner)-From off North  
Bennington rd southerly. G-3  
Right side**

Summer res  
House under const  
△Glynn L. Morrissey ⊗  
Covered Bridge  
△Harold A. Hilliard Jr ⊗  
△Randolph E. Hilliard ⊗  
Geo A. Robinson ⊗  
△Wm H. Haskell ⊗  
Arth F. Robinson ⊗  
Robinson's Greenhouse  
△Aldis P. Richard ⊗  
△Leonard E. White ⊗  
△Robt E. Houle ⊗  
△Wm D. Krug ⊗

**Left side**

△Wm H. Moon ⊗  
Covered Bridge Ranch  
△D. Herbert Lillie ⊗  
△Frank G. Evers  
△Donald H. Kelley ⊗  
△A. Priscilla Potts ⊗  
△John E. Paulson ⊗  
△Chauncey W. Seale ⊗

**SILVER-From 497 Main south to Prospect.  
E-7**

**Right side odd numbers**

109△Mrs Mary R. Kohn ⊗  
111△Mrs Helen P. Howe  
Union crosses  
201△Mrs Jessie Dahl  
△Jas H. Wallbridge  
207△Mrs Christine Walbridge  
207△Walbridge-Knapp Insurance Inc  
207△Prudential Ins Co of America  
207△Ronald R. Knapp Ins office

**Hillside ends**

217△Robt J. Dimke  
217△Thos F. Donoghue Jr (1)  
Grandview crosses

307△John J. Myers  
309 Vacant  
311 Chester P. Burgess  
313 Vacant  
317△Donald Estes ⊗  
323△Chester E. Stockman ⊗  
325△Robt J. Roy ⊗  
329 Vacant  
333 Bernard Bushee

**Left side even numbers**

104△Bennington Free Library  
Union crosses  
202△John G. Irons Jr dentist  
202△Selina W. Carroll  
204 Alan Folsom  
206△Mrs Winifred M. Newton  
208△Adelard O. Roy ⊗

212△Donald W. Humphreys phys ⊗  
214△Jas S. Oatman ⊗  
216△Mrs Alice Dale  
218△Mrs Grace B. VanderVeer  
Imperial av begins

Vacant

220△Robt Weichert ⊗  
Grandview crosses

302△Jos B. Morrissey ⊗  
304△Archie J. Camp  
306△Glenn W. Lane  
306△Rodney W. Hoard

308△Chas Lee

310△Mrs Mary E. Smith  
312△Earle B. Jaquith  
314△Francis W. Constantino ⊗  
318△Casimir E. Rogalski ⊗  
318△Donald W. Sprague  
320△Gerald H. Amadon ⊗  
324 J. Richd. Crozier  
Norton begins

328△Michl. Graham Jr  
△Howard C. Estes

**SOULE-From 113 Main southerly. B-6  
Right side odd numbers**

105△Thos H. Ayer ⊗  
107 Minerva W. Holmes ⊗  
109△Patk J. Murphy ⊗  
113△Thos H. Maynard ⊗  
115 Wm R. Keough  
117△Lewis Stratton ⊗

**Left side even numbers**

108 Geo E. Small harness mkr  
114△Harold Fair ⊗  
120△Robt A. Langlois ⊗

**SOUTH-From 401 Main south to Town line.  
D-7**

**Right side odd numbers**

101△Hotel Putnam  
103△Fredk J. Beecher drugs  
105△Montgomery Ward & Co  
109△Pennysaver & Press  
109△Hadwen Inc  
113△Hoy Mfg Co mfrs infants wear  
113△Drysdale's dept store  
Franklin la begins

201 Buckley Building

201 Vacant

201△Maurice E. Rudd Co electrical cont  
201△Van Vechten B. Graves lwyr  
201 Edw J. Kuhn ins  
201△Mass Mutual Life Ins Co  
201△T. Garry Buckley real est  
201△Sno Shoppe ski equipment  
203 Vacant  
203△rear Vermont State Armory Guard  
203△rear Civil Air Patrol office

## J. H. Winslow Plumbing & Heating Supply Co. Inc.

CONTRACTORS - FUEL OIL - BOTTLED GAS - WHOLESALE - RETAIL  
303 DEPOT ST. Tel. 442-6308 DAVID L. HAYDEN, Mgr.



# WILLS AGENCY, INC.

Tel. 442-5416

116 SOUTH ST. BENNINGTON

Insurance - Real Estate

BENNINGTON DIRECTORY - 1965

285

## SOUTH (CONTINUED)

203Δ rear Vt State Dept of Motor Vehicles

205 Municipal Building

205Δ Police Headquarters

205Δ Village Clerk's Office

205Δ Selectman's Agent office

205 U S Social Security Administration

205Δ Village Board of Water Comm

205 rear Thrift Shop

205Δ Town Clerk's Office

207Δ John H Maloney

207Δ County Courthouse and Jail

207Δ Margt E Lillie lwyr

207Δ Municipal Court

207Δ Probate Court

207Δ County Clerk's Office

207 U S Dept of Internal Revenue  
(Basement)

207Δ Geo H Plumb lwyr

207Δ Register Probate Court

211 Bennington County Industrial Corp

215Δ Greater Bennington Association  
(Bennington Chamber of  
Commerce)

### Elm begins

305 Tri Mont Texaco

307Δ Henry H Murphy

307 Mrs Miriam M Murphy rooms

311 Blue Line Garage and Storage

311Δ Mrs Ida Saunders tourists

315Δ Edw J Caron \*

317 Wilson W Glose

319 Vacant

321 Vacant

323Δ Gardiner S Dennis

325Δ Wm S Bronson

325Δ Mark Whitehead

329Δ David Edw Moore 2nd \*

329 Mary B Allen

329 Montie Music Studio

331Δ Mrs Janet D Dewey

331 Vacant

333Δ Jas P Hammond phys

333 Vacant

337Δ Mrs Lee F Hammond

337 Vacant

339Δ Wm C Schindler \*

341 Leonard Winegard

343 Jas A Phillips

343 Mrs Leona Smith

345 Vacant

### Weeks ends

### Prospect crosses

501 John LaFlamme Jr

501 LaFlamme's Guesthome

503Δ Aime A LaFlamme \*

505 Zepherin J LaFlamme

505Δ Mrs Norma Bowmaker

509 Mrs Lorraine Daeusablon

511Δ Theophile J LaFlamme \*

LaFlamme's Tourist Home

513 Vacant

517Δ Mrs Nettie G Javery \*

517 Ernest H Javery Cemetery Memorials

519Δ Rene W Ducharme \*

519Δ G Harold Burgess \*

### Bryant begins

521 John Riddle

521Δ Dominick D Yarnal \*

523Δ The Sign Post

525Δ Dean B Yarnal Inc

525Δ Dean B Yarnal \*

Δ Alex T Anderson \*

Anderson's Service Station

Δ John H Kimball \*

Δ Joel E. Pierce

### Village limits

Δ Moore's Greenhouses

Δ Mrs Anne A Caza \*

Δ Rollin J Taylor \*

Δ The Darling Kelly's Motel

Δ Albert Anderson \*

Δ Howard Johnson's Restaurant

Δ Forrest J Hassom \*

Garth Bigart

Vacant

Δ Wilbur A Stryker \*

Δ White Shutters Motel

Δ Big Benn Motel Inc

Δ Geo Allan

Edw B Flynn \*

Δ Monument Motors

Δ Ben View Motel

Δ Henry K Kuiken \*

### Monument av ends

David Knights

Geo Knights

Edw L. Levesque

Δ Floyd J Rice

Vacant

Δ Leo J Malone

Leo's Popcorn Bar and Gift Shop

Δ Gladys N Taylor \*

Sum Res

### Left side even numbers

100 County National Bank Building

100 Vacant

100Δ Edwin F Studwell

100Δ Eug V Clark lwyr

100 Vacant

100 Vacant

100 Vacant

100 Franklin P Jones

116Δ Wills Agency Inc

116Δ Wm J Burnham dentist

116Δ Walden C Holden lwyr

116½ Bennington Cooperative Savings &  
Loan Assn

118 Vacant

### Union begins

202Δ Frazier's Sunoco

210-216Δ Bijur Lubricating Corp

### Hillside begins

300Δ Mrs Cath Warner

300Δ Warner Nursing Home

304 Mrs Eva Gerity

304 Vacant

304Δ Francis E Collin

304 Mrs Edith Adler

304 rear Orthopedic Associates  
Edw Coughlin Jr



# CENTRAL VERMONT PUBLIC SERVICE CORP.

ELECTRIC HEAT IS FLAMELESS - - -

"Live Better Electrically" CLEAN AND LOW COST

286

1965 - H. A. MANNING COMPANY'S

## SOUTH (CONTINUED)

Richard N Fabricius  
Dudley M Baker

308Δ Mrs Susan W Adams ⊙  
312Δ Jas Wadsworth Carpenter

312 Vacant  
312 Helen A Woodward

312 Leroy D Carroll  
312 Mabel Wright

Nancy Hallenbeck  
Δ Mrs Rowena Bonham

Vacant  
Marjorie Galvin

314Δ Fredk B Tiff  
314Δ Mrs Grace Whitney ⊙

318Δ Peleg A Matteson  
318 Mrs Amelia Matteson antiques

Grandview begins

400Δ Caroline's Telephone Answering  
Service

400Δ Walter E Knights  
402Δ Wm M Grant ⊙

406Δ Mrs Priscilla Gray (A)  
406 Dorothy J Scovill (B)

406Δ Alfd Bottom (C)  
408Δ Mrs Minnie Woods

410Δ Mrs Mabel G Stewart  
412 Vacant

414Δ Florence C Moore  
416 Jared Mattison

420Δ Mrs Kath Russell ⊙  
426Δ Breard H Hawks ⊙

Δ Jas E Richardson

432Δ John H Mason ⊙  
Prospect crosses

500Δ Catamount Motel  
500 Thos R Makin ⊙

515Δ South End Gulf  
Crescent blvd begins

518Δ Mrs Nancy Cushing  
520 Chas S Chandler

522Δ Dean A Drysdale  
524 Bennington Church of Christ ⊙

Village limits

Bennington Park Lawn Cemetery  
Maple Haven Mobile Homes

Mobile Home Park  
Philip A Dorman

Vacant  
Grange Hall

Vacant Schoolhouse  
Vacant

Vacant  
Calvin E Nickerson ⊙

Δ Margaret's Beauty Shop  
Δ Myrtis K Clapp

Mrs Ethel L Fonda antiques  
Δ Ivan W Atwood ⊙

The Maple Bowl

Δ Paul F Sheridan ⊙

Δ Francis L Frazier ⊙

Δ Leonard L Nichols ⊙

SOUTH BRANCH-From 901 Main south to  
Beech. G-7

Right side odd numbers

Bradford pl ends

111Δ Edw M Warner ⊙

115 Mrs Mildred B White

117Δ Walter A Parmenter ⊙

Webb begins

Robt H Cutler

131 Wm H Cutler ⊙

133Δ LeGrand Dow

155 Chas E Weir

173Δ Mrs Ruby Bent ⊙

175Δ Wm H Pulver ⊙

Left side even numbers

110Δ Mrs Carol E Gerow

110Δ Walter G Davison

112Δ Albert W Knights ⊙

116Δ Jas Marsden

118 Rose Richard

124Δ Helen U Darrow ⊙

130 Louis W Evans ⊙

134 Beulah Evans

138Δ Albert W Knights Jr

138Δ Raymond J O'Brien ⊙

142Δ W Leslie Mort ⊙

146 Vacant

148Δ Lylal C Kenyon ⊙

Fillmore begins

156Δ Mrs Susan M Woodworth ⊙

158 Leonard F Farrington

160 Ella Adams

168Δ Percy M Farrington ⊙

168 Vacant

170Δ Frank Brown

170Δ Wm A Petit ⊙

174 Carl Jones

174 Floyd Blake

176 Roger Farnum

178 Donald Hayes

180 Dorothy E Monroe

182Δ Mrs Gladys Mitchell

184 Marjorie S Merrill ⊙

SOUTH SHAFTSBURY RD (off map) see  
Ethan Allen hwy

SOUTH STREAM RD (off map) off Beech  
southerly. G-7

Right side

Vacant

Δ Mrs Marion S Harris ⊙

Δ Mrs Eliz S Blake ⊙

House under const

Δ Theod Jordan

# THE VERMONT

FRAN and MARGE FIELD

Route 9 West

Tel. 442-2529

# MOTEL RESTAURANT COTTAGES

4 Miles from Downtown Bennington



# BILL HOGAN CHEVROLET-CADILLAC INC.



SALES - SERVICE

239 MAIN ST. Tel. 442-5451 24 HOUR WRECKER SERVICE - GEN. REPAIRS

BENNINGTON DIRECTORY - 1965

287

## SOUTH STREAM RD (CONTINUED)

Δ Mrs Dorothy Carpenter ●  
Merritt O'Dell  
Vernon O'Dell

### Morgan ends

Δ Mrs Emily Crosier ●  
Δ Aldis Hill ●  
Δ Harry D Andrews ●  
Δ rear Edw Galusha  
Δ Sourdiffe Nursing Home  
Δ David E Boshnell ●  
Δ Bart O Weller ●  
Δ Harold R Oakes ●  
Off Roger E White  
Vacant  
H Lee Combs Jr ●  
Δ W Barrie Byrnes ●  
Pownal line

### Left side

Δ Jesse T Watson ●  
Floyd H Ashley (tr)  
Harvey Hiatt (tr)  
Richd Martin (tr)  
Vacant  
Beech St School  
Δ Clarence J Van Orman (tr) ●  
Clark Harwood ●  
Vacant  
Vacant  
Δ Marian Rice ●  
Δ Mrs Anna R Kennedy ●  
Δ Leo E Fay ●  
Azarias L Betit (tr)  
Δ Robt G Keir  
Δ Vermont State Fish Hatchery  
Ranson O Gore  
Hoadley rd begins  
Δ Everett S Lillie ●  
Peter F Donavan  
Wm Armstrong sum res  
Pownal line

## SOUTH VALENTINE (see Valentine)

## SPRING-From 217 Park east to opp 223 Maple. E-5

### Right side odd numbers

101 Clara Cote  
105 John Thomlinson  
107 Δ Mrs Mary Whitney  
109 Δ Chas Holden ●  
111 Δ Emil H Grimm photographer  
113 Δ Wm F Schiemenz ●  
117 Henry E White  
119 Δ Mrs Minnie Bodine ●

### Left side even numbers

108 Mrs Ruth Viets ●  
110 Δ Anthony Pello  
112 Δ Edmond Langlois ●  
116 Δ Ralph A Thurber Jr ●  
118 Δ Alvin J Kennedy ●

## SQUAW HILL RD (off map)-From Ethan Allen hwy to Houghton la. E-3

### Left side

Δ Rene J LaFlamme ●

Δ Lawrence Harrington ●

### Right side

No houses

## STARK-From 207 Dewey westerly. B-7 Right side odd numbers

105 Vacant  
105 Vacant  
107 Δ Mrs Doris Boulet ●  
109 Δ Richd D Long ●  
111 Δ Maurice Noon ●  
Left side even numbers  
100 Δ Robt J Dimke ●  
108 Δ Herman M LeRoy Jr ●  
110 Δ Alfd A Allen ●  
Dewey Memorial Playground  
200 Basil A Caslin ●  
202 Δ David W Curtis ●

## SWEET RD N B (off map)-From Water N B to Lever rd N B. E-1

Douglas G Sweet  
Jos E Sweet  
Δ Mrs Anna Sweet ●  
Ernest B Warren

## SYCAMORE LA S-From Holliday dr S northerly to dead end

### Right side

Edw J Wansbury  
Δ John H Wood ●  
Δ Anthony W Altobell ●  
Δ Herbert Eastman ●  
Δ Steph Fritz ●  
Δ Gerald G Mattison ●  
Δ Verder O Elwell ●  
Δ J Wm Gleason ●  
Δ Mary Walker ●  
Δ Chas G Kittner ●  
Δ Jos A Wilson ●  
Δ Robt C Whitaker ●  
Δ Eug G Scrivens ●  
Δ Mrs Elta A Horst ●  
Δ Edw W Bronson ●

### Left side

Δ Junior A Harwood Jr ●  
Δ Kenneth W Thomson ●  
Δ Donald L Farrar ●  
Δ John A Poljacik ●  
Δ Chas Goodrum ●  
Δ Wm Stoothoff ●  
Δ Earl M Towsley ●  
Δ Winston E Beebe ●  
Δ Paul J Harris ●  
Δ Robt J Van Nesa ●  
Δ Albert G Mears ●  
Δ Francis W Brackett ●  
Δ Kenneth N Corey ●  
Δ Jos Coonradt ●  
Δ Abel E Harrington ●  
Δ Jas G Randlett ●

## TOWN DUMP RD (off map) off Lyons District rd easterly to dead end. G-3 No houses

# FAIRBANKS EXPRESS INC.

Daily Service Albany, Troy, Bennington

Pittsfield, North Adams, Williamstown

Terminal, Route 22

HOOSICK FALLS N Y.

Phone 442-9570

288

1965 - H. A. MANNING COMPANY'S

TOWN FARM RD see Willow rd. B-2

TOWN LINE RD S-From Ethan Allen Hwy  
(U S Route 7) at B line to East rd S

Left side

- ΔJohn B Lane ⊗
- ΔWalter E LaGrange veterinarian ⊗
- ΔWm B Center Jr ⊗  
Helicon Farms
- ΔJohn H Hamlin
- ΔEdw D Lane ⊗
- ΔRobt Johnson
- ΔAlex Bebris
- Marvin L. Loveland ⊗

TOWN MOUNTAIN RD see Mt Anthony  
rdTWIN MAPLES DR N B (off map)-From  
College rd northwesterly to Prospect.  
G-2

Left side

- ΔCarl C Centerbar ⊗
- ΔNorman J Hauck ⊗
- ΔRobt Harrington ⊗

TWITCHELL HILL RD S-From Route 67 S  
north to Cold Spring rd S

Right side

- ΔWesley Bump ⊗
- ΔHarlan W Fowler ⊗
- ΔDavid Buckley ⊗  
Vacant
- ΔRalph I Larson ⊗
- ΔDale R Sands ⊗
- ΔMrs Nellie H Twitchell ⊗
- ΔGerald F Harrington ⊗
- ΔMrs Clarissa Peacock ⊗  
Vacant
- ΔStephen L Vince ⊗
- ΔArth Carmen
- Vacant

Left side

- ΔMrs Edith Hamilton ⊗
- ΔWalter A Harrington ⊗
- ΔRoger C Bull ⊗
- ΔSearle E Allen
- ΔClifford E Buffum ⊗  
Vacant
- ΔWm E Kelley ⊗
- ΔMerton J Snow ⊗
- ΔEdw G Woodard ⊗
- ΔClark H Green ⊗
- ΔWm E Baker ⊗
- ΔRandolph Lorom ⊗
- ΔEdgar W Harrington ⊗
- ΔDonald J Dailey ⊗
- ΔMrs Jennie E Jepson

U S ROUTE 7 See Ethan Allen Hwy

UNION-From 118 Southeast and North to  
663 Main. D-7

Right side odd numbers

- 107 Storehouse (Bijur)
- 111ΔWm E Plante
- 111 Mrs Eva Antonio
- 113 Donald J Meyers
- 113 Mrs Mona K Ferson
- 113 Zita Noyes
- 113 Steph Bender
- 113 Sandy Burgraff
- 113 Vacant
- 113 Vacant
- 113ΔThelma Pike ⊗
- 115 Evelyn Reich
- 115 Vacant
- 115 Napoleon J Maynard
- 115 Mrs Corrine Goss
- 115 Robt Morris
- 115 Jas I Hurd
- 115 Mrs Louise LaBarge
- 115 Vacant
- 117ΔJohn T Carmody ⊗
- 119ΔMrs Kathryn Burrington ⊗
- 123ΔFredk A Burt ⊗
- 127ΔJulius H Manes phys ⊗

Silver crosses

- 201 Florence E Devenow
- 201 Alberta G Butler
- 201 Mrs Georgianna Sears
- 203ΔClara L Rizio
- 205ΔMrs Eliz Eisele
- 205 Helen Smith
- 207 Margt E Hanifin
- 207 Arth L Cronin Jr
- 207 Gail Borden
- 207 Vacant
- 209ΔMrs Carrie Williams
- 209ΔJas J Kelly
- 211 Clara A Bergeron
- 211 Mrs Margt Knapp
- 211 Geo Millington
- 211ΔMrs Grace Smith
- 211ΔKath E Cahoon
- 211 Mrs Blanche Seymore
- 213 Leslie Blanchard
- 213 Katharine Duffield
- 213ΔMrs Grace B Watt
- 213 Louis N Remington
- 215ΔRichd E Libbey
- 217ΔMrs Marion Harlow
- 217ΔHelen M Atwell ⊗
- 219ΔEarl Babcock
- 221 Vacant
- 223 Vacant
- 225 Earl Newman
- 225ΔJas E Lathrop
- 227 Ella A Connor
- 227ΔMrs Mildred VanNostrand
- 229ΔJos T Shaffe ⊗

FAIR DEALING  
FINE SERVICE

748 Main

# WILSON FORD INC.

Dial 442-6373

Bennington

# WILLS AGENCY, INC.

Tel. 442-5416  
116 SOUTH ST.

BENNINGTON

Insurance - Real Estate

BENNINGTON DIRECTORY - 1965

289

## UNION (CONTINUED)

- 231△Annie E Dakin ●  
233 Mrs Laura A Harmon ●  
237△Robt E LaBarge ptr ●  
239△Marcel A Gervais ●  
    **Short begins**  
241△Mrs Zilla M Barnes ●  
243 Mrs Grace DeLong  
245△Mrs Caroline Ostrander ●  
247 Ronald Brookman  
249△Mrs Alice Forcier  
251 Alfd D Markey  
253 Mrs Louis Langlois  
253 Mrs Judith Moffitt  
255△Lawrence C Smith ●  
257△Thos P Kinney ●  
259△Mrs Jacqueline M Allard  
    **Hamlen av begins**  
263△Robt Dempsey ●  
271 Robt Dempsey blacksmith  
271 Vacant  
273 Arth J Guerard  
273 Douglas Guerard  
275 Vacant  
277△Mrs Jennie E Plumb ●  
281 Vacant  
283 Vacant  
**Left side even numbers**  
104 Cone's Parking Lot  
108△Mitchell J Burgin orthodontist (2)  
108 Vacant  
108△Remco Heating and Insulation Co  
108△Greater Bennington Inc School  
    District Office  
108△Supt of Schools Office  
108△Metropolitan Life Ins Co  
108 Evans News Office Equipment Inc  
    storage  
120 Jos Gates  
122 Glenn W Hebert  
126 Mrs Ella L Kelley  
126 Mrs Grace Lumino  
126 Vacant  
128△Donald Greenslet  
128 Abr Ruskin  
128△Jas H Mason  
130△Geo D Pierce plmbr ●  
130△Mrs Mabel Towart  
130△Mrs Leah M Cook  
130△Mrs Frances T Sibley  
134△C Freemont Barnes ●  
136△Woodhull S Hall phys  
136△Wm J Nelson  
138△Wallace F Hoffmann  
140△LeRoy J Marsden ●  
144△Mrs Marjorie E Root  
    **Silver crosses**  
204△Eliz K Dollard lwyr  
206 Vacant  
208△Mrs Kittie Davis  
208 Josephine Ballou  
208△Mrs Viola M Conley ●  
208△Agnes Cunningham  
210△Merrill Pleasant ●  
210△Pleasant Barber Shop  
    **Valentine ends**

- 212△Mrs Florence M Hyde  
214△Mrs Dorothy Oesterle ●  
216△Julia Ayers  
216△Thos J Biggs ●  
218△Leo J Reifenberger ●  
220△Mrs Lucy H Lowe  
222△Abr Noveck ●  
222△Ralph E Towne ●  
222 Mrs Eliz Barry  
224△Stanley Miller ●  
224△Richd Root  
226△Ivan H deMercado ●  
228 Mrs Mildred Bush  
230△Barbara Burt  
232 Marion Beecher  
232△Mrs Ruth B Carll  
232△Orrin B Bowen ●  
232△Kathryn B Young  
23△Alyre E Lampron  
236△Carlton Webb ●  
238△Mrs Mabel H Bond ●  
242△Mrs Flora Hanish ●  
244 Calvin G Dommke  
244 Vacant  
246△Mrs Margt C Arnold  
248△Fredk W Harwood ●  
252△Robt F Huck ●  
252 David Buck  
254△Gladys I Schramm  
254△Bessie Cobleigh  
256△Harold F Waters  
262 Chester Dunican  
266△Mrs Julia DeLaurier ●  
268 Eleanor Eddy  
270△Phillip F Danforth ●  
270△Robt J Myers  
272 Belle R Breeze  
274 Emma Page

## UPPER MAIN N B (off map) (see Main) (Shaftsbury)

## VAIL RD (off map)-From end of Fairview to dead end. A-4

- Vacant  
△E Arnold Quist ●  
△Frank H Mudgett ●  
△Mallam J Prior ●  
    Nicholas Oldham  
△Curtis M Fiory ●  
△Louise M Vail ●  
△Roger Bushee ●  
△Harold Taylor ●  
    Mrs Cora Sanders ●  
△Raymond B Prouty (tr) ●  
△John H DeBell ●  
    Cyrus Moffett ●

## VALENTINE-From 219 Pleasant south to 210 Union. E-6

- Right side even numbers**  
100△Mrs Mae E Fahs  
102 Mrs Evelyn Shaw  
104△Mrs Julia N Ryan  
106△Leon H Hoyt  
106△Mrs Rose O Gleason

# FROST'S PHARMACY

Fountain—Gifts—Cosmetics—Drugs—Films—Developing—Surgical and Hospital Supplies  
Greeting Cards—Magazines—Fresh Cigars—Dietetic Foods—Candy  
198 NORTH ST. Tel. 442-5980 and 442-9758 BENNINGTON

## PRESCRIPTIONS

3 Reg. Pharmacist On Duty

290

1965 — H. A. MANNING COMPANY'S

### VALENTINE (CONTINUED)

108 Merritt H Churchill  
110Δ Frank Hogel

#### Main crosses

202 Mrs Amelia M Bashaw  
204Δ Mrs Margt H Sanders  
206 Mrs Henrietta Muckel  
206Δ Cath W Campney  
206Δ Robt Tobin  
208 Mrs Kathleen Grikstas  
210Δ Mrs Lillian R Petrilis

212Δ Robt W Maynard  
214Δ Fannie M Feathers  
216Δ Mrs Atta P Bille

#### Left side odd numbers

103Δ Mrs Louise Madkour  
107 Mrs Lettie Hanna  
109Δ Thos Shea  
109 Mrs Jennie Shea

111 Mrs Alice Allen  
111 Peter E C Hill  
111Δ Carol A Lanthier  
113Δ Mrs Esther E Grover  
113 Florence M Berry  
115Δ Mrs Lillian North

#### Main crosses

First Baptist Church

#### Valentine pl begins

205Δ Edw W Smith  
207 Rita Manchester

### VALENTINE PL-From 205 Valentine easterly. E-7

#### Right side odd numbers

3Δ Lawrence G Hall  
5 Robt H Sherman  
7 Vacant

#### Left side even numbers

4 Lester R Prue

### WALL-From Shawmut to end Bess Brook. H-5

No houses

### WALLOOMSAC O B-From Monument cir westerly to Walloomsac rd nr Fairview. A-4

#### Right side odd numbers

5Δ Averill Brown  
11Δ Mrs Esther M Parmelee

#### Fairview begins

Mrs Ruth B Eddy

#### Left side even numbers

8Δ Mrs Isabel N Leonard  
10Δ Wooster Phillip Giddings  
16Δ Juliette M Shields  
16Δ Tsaims Luksus

### WALLOOMSAC RD O B (off map)-From Walloomsac to Houran rd. A-4

#### Right side

Δ John N Huribut  
Mrs Mary F Madden  
Δ Louis K Liggett  
Δ Lloyd Oppenheimer  
Δ Mrs Mary P Leake

#### Pippin Knoll rd begins

Δ Francis H Engel  
Δ John R Mollica  
Vacant  
Δ Harold I Macken

#### Airport rd begins

#### Left side

Δ Thos H Coe Jr  
Δ Warren F Stow  
Δ John P Griffin  
Δ Mrs Ella M Jepson  
Δ Stanley C Faryniarz  
Δ John J Baker

#### Gypsy la begins

Δ Floyd J Mattison  
Δ Franklin P Jones

### WARN-From 219 Bradford east to John. G-5

#### Right side odd numbers

103Δ Jos T Vachon

#### John begins

#### Left side even numbers

102 Vacant  
104 Wm H Jones  
106Δ Edw B Keough  
108Δ Paul E Pitkin  
110 Jos H Stevers

### WASHINGTON AV-From 245 Main south to Observatory. C-6

#### Right side odd numbers

115Δ Michl J Hogan  
125Δ BPOE Lodge 567  
125 Wm Clift

#### Elm crosses

205Δ Max Fienberg  
209Δ Robt J LaPorte  
211Δ Wm A Hurley  
213Δ Norman H Greenberg  
215Δ Mrs Clarice Thomas  
217Δ John A Ekwall  
219Δ John H Barry  
221Δ Walter L Barber Jr  
223Δ Harold Kramer  
225Δ John W Miller  
227Δ Marie J Gadue  
229Δ Francis J Krawczyk  
231Δ Kath Q McDermott

#### Weeks crosses

305Δ Edwin R Maroney  
307 Helen D Simkins

## MULLEN-MAYFLOWER

AGENTS FOR MAYFLOWER TRANSIT

Call Collect 663-3776

## LOCAL and LONG DISTANCE MOVERS

Serving Northern Berkshire Since 1880

BONDED WAREHOUSE

STORAGE-PACKING

# HANSON-WALBRIDGE FUNERAL HOMES

Tel. 442-4329  
213 WEST MAIN ST,

DEAN F. HANSON, Director  
AMBULANCE SERVICE

Tel. 375-2222  
ARLINGTON

BENNINGTON DIRECTORY - 1965

291

## WASHINGTON AV (CONTINUED)

- 309 Danl Purcell  
311Δ Robt J McKeon  
315Δ Carl N Santo  
317 Robt F Brown  
319Δ H Glenn Remington ⊙  
**Left side even numbers**  
116-118 Free Parking Lot  
124 B Supply Co Inc warehouse  
**Franklin la ends**  
126 Bus Terminal  
126Δ Vermont Transit Lines  
126 Greyhound Bus Lines  
126 Anna Shalala  
126 Carver Memorials  
126Δ David E Carver ⊙  
128 Raymond E Clifford  
**Elm crosses**  
208Δ Chas Fienberg ⊙  
210Δ Rollin D Jenney ⊙  
212 Carl H Ramm ⊙  
214Δ Romain J Latourneau  
216Δ Richd J Lindsey  
218 Robt E McCoy  
220 Henry A Pinsonneault  
222 Vacant  
224Δ Earl C Harvey ⊙  
228Δ Mrs Irma F Sargent ⊙  
230 Vacant  
**Weeks crosses**  
302Δ Victor A Agostini ⊙  
304Δ Robt E Cummings Jr  
306Δ Carlo DelTatto ⊙  
**Observatory av crosses**

## WATER N B-From junction River rd Hillside N B and N Bennington rd northerly junction Main N B and Pros- pect N. E-1

- Left side**  
Old Stone Church (Independent  
Baptist)  
Δ Robt F Gratton ⊙  
Murry Karmiller  
Mrs Bessie Robinson  
Geo Hendee  
Carl Hunter  
Δ Jay Ward  
Δ Thos A Sullivan  
Elmer C Lever ⊙  
Δ Robt L Tobin (tr) ⊙  
Alfd Buell  
Mrs Ruth B Thomas  
Δ Arth Stewart ⊙  
Harry J Dunham  
Vacant  
Δ Wm S Van Orman ⊙  
Van's Garage  
Raymond Tobin  
Δ Dave's Press  
Δ Chas E Vail ⊙  
Mrs Dorothy C Slater  
Storage  
H T C Mfg Co storage  
Δ Clifton Loomis  
Δ Sidney N Brace

- Leon E Beagle  
55Δ Carlton P Couch  
Δ Mrs Ella L Cushman  
The Stone House display house  
Δ Franklin H Lasher  
Earl S Hedding ⊙  
Dean Globus  
Ruth C Bushee  
Howard Moffitt  
Δ Wm E Carroll  
Δ Fred J Bevis  
**Right side**  
Δ Polygraphic Co of America Inc  
49Δ Arth C Moxley  
Δ H T Cushman Mfg Corp

## WEBB-From S Branch west to Rollins, G-7

- Left side**  
Δ Harold J Cutler ⊙  
**Right side**  
Δ Lloyd C Fleming ⊙  
Dewey M Cutler ⊙

## WEBSTER-From LeBlanc av southerly to dead end. A-1

No houses

## WEEKS-From 228 Dewey east to 345 South. C-8

- Right side odd numbers**  
199Δ Thos D Cook ⊙  
**Putnam crosses**  
201Δ Ralph Simpson ⊙  
205Δ Robt L Harris ⊙  
209Δ Earl W Williams ⊙  
211Δ Mrs Mabel Quinlan ⊙  
**Washington av crosses**  
301Δ Leon A Orr ⊙  
303 Julia Nash  
305Δ Mrs Annie MacKinnon  
309Δ Roger Randall  
309Δ Soo Ho Han  
**Jefferson av crosses**  
313Δ Geo A Allard Jr ⊙  
318 Mrs Freida Salvatore ⊙  
321Δ Arth Olson ⊙  
323Δ Geo H Jenkins ⊙  
325Δ Armand S Garand  
**Left side even numbers**  
198Δ Jas A Rallis ⊙  
**Putnam crosses**  
200 Vacant  
202Δ Ronald T Alderman ⊙  
204 Donald Jolivette  
206Δ Jas E Hogan ⊙  
**Washington av crosses**  
**Jefferson av crosses**  
310Δ Chester J Bronson ⊙  
312Δ Ralph O Mavilla ⊙  
314Δ Gilbert E Green Jr  
316 Thos F Butler  
318Δ Victor J Damour ⊙  
House under const  
324Δ Mrs Eliz Jewett ⊙

# THE TROY RECORD, morning, and THE TIMES RECORD, evening,

HOOSICK FALLS PHONE: 686-9731

Cover this Market Area DAILY

292

1965 - H. A. MANNING COMPANY'S

WEST N B-From junction Main Prospect  
and Water N B westerly to Town line.  
E-1

**Right side**

- △ Mrs Bridget Corcoran
- Edgar J Matteson ●
- △ Mrs Clara B Hathaway ●
- Mrs Grace E Cherbonneau
- Eliz Wollschleger
- △ Mrs Cathryn C Miles ●
- △ David C Barton ●
- Thos F Hyland
- Chas Batease

**School begins**

N B School Dept (classrooms)

**Church begins**

- △ Florence S Harrington
- Howard Nemerov

**Left side**

- △ Mrs Mary F Sheehan ●
- △ Mrs Florence G Pratt ●
- △ Carmen D Napolitano
- △ Lloyd W Pratt ●
- △ Chas A Kipp ●
- △ Fredk G Knapp ●
- △ Elias Elwell

Vacant

**Park begins**

- △ Stell Anderson ●
- △ Carl Jolivette ●
- Reinhoud Van der Linde

WEST MAIN (houses listed at beginning  
of Main)

WEST RD (off map) (see Mt Anthony  
rd)

WEST RD O B (Molly Stark Trail)-From  
Monument av at Walloomsac Inn west-  
erly to State line. A-5

**Right side**

- △ T Garry Buckley ●
- △ Four Chimneys
- △ Robt E Nadeau ●
- △ Old Bennington Woodcrafters
- Old Bennington Country Store
- Jennings dr begins

- △ Richd C LaRoche ●
- Jennings dr ends
- Gypsy la ends

- △ Jas C Jerome ●
- △ Fairdale Farms Inc
- △ Keith E Watkins
- △ Leslie A Severy
- △ Thos J Harrison
- Vacant
- Vacant

Jewett dr ends  
Vacant

Dermody rd ends  
△ Leon C Cooper

Houran rd ends

- Vacant
- △ Chas H McKinney ●
- △ Tansitor Electronics Inc
- △ Leon I Jacobs ●
- △ John T Senecal ●
- △ Edw F Eldred ●

State line

**Left side**

The Old Bennington Schoolhouse  
community house

- △ Oakley T Frost ●
- △ G Maynard Jenkins ●

Seminary la begins

- △ Edwin F Studwell
- △ Mrs Marion Powers ●
- Warner Retirement Home

- △ Thos B Kinney ●
- △ Armand U Lampron ●
- △ Wm H Williams ●
- △ F Stewart Graham ●

Vacant

- △ Fillmore Farms Inc
- △ Peter Schaad ●

No report

- △ Ferdinand L Mayer ●
- △ Richd D Geannelis ●
- △ Luther A Graves Jr ●

- △ Leon Percey
- Fairdale Farms Dairy Bar
- The Farms Shop

Mt Anthony rd begins

- Richd E Rabideau
- Francis Galvin
- △ Mrs Jane Freitag ●

- △ Henry L Boutin ●
- △ Abraham B Gardner ●
- Henry C Tatro

- △ Jas M Conroy ●
- △ Tansitor Electronics Inc mailing  
office

Pleasant Valley begins

- △ Vermonter Texaco Service
- △ Francis L Fields ●
- △ The Vermonter Motel

State line

WESTSIDE DR-From end of Silver south  
to Crescent blvd. D-8

**Left side**

- 1△ Lawrence B Bangs ●
- 6△ Arth F Cronin ●

**Right side**

- △ Flora Winchell

## J. H. Winslow Plumbing & Heating Supply Co. Inc.

CONTRACTORS - FUEL OIL - BOTTLED GAS - WHOLESALE - RETAIL  
303 DEPOT ST. Tel. 442-6308 DAVID L. HAYDEN, Mgr.



# WILLS AGENCY, INC.

Tel. 442-5416

116 SOUTH ST. BENNINGTON

Insurance - Real Estate

BENNINGTON DIRECTORY - 1965

293

## WHIPSTOCK RD O B (off map)-From Walloomsac rd to dead end. A-5

### Mixed numbers

- 1△Thos Harris ⊙
- 2△Geo A Bushey ⊙
- 3△Joel Whittemore ⊙
- 4△John Meerwarth ⊙
- 5△Robt A Minke ⊙
- 6 Vacant
- 7△Lewie Dodge ⊙
- 8△Walter L Barber ⊙

## WHITE CHAPEL RD (off map)-From Lyons District north to Shaftsbury Town line. H-3

### Right side

- Robt J Greene garage
- △Wm Krawczyk ⊙
- Richd F Krawczyk
- △Wm F Hollister ⊙
- △Mrs Lena M Morse ⊙
- △Harry M Greene ⊙
- △Francis E Greene ⊙
- △Everett J Forrest ⊙
- Albert F Elwell ⊙
- △Edw F Butler milk farmer ⊙
- Vacant
- Vacant
- △Jas W Proctor ⊙
- △Carl Bump ⊙
- △Howard C Davis Jr ⊙
- Edw Watson
- △Arth Watson ⊙
- White Chapel Cemetery
- White Chapel Church
- △John C Tiff
- Theod W Becker ⊙
- Wm M Marcoux
- Chas F Guetti
- Harold A Harrington ⊙
- △Donald Langlois
- Chas Kittner
- △Eric Lantz ⊙

### Left side

- United States Army Reserve
- American Legion Post No 13
- L Jesse Reed Jr
- Clyde V Mears ⊙
- △Jesse L Reed ⊙
- △Walter S Gates ⊙
- △Howard E Goodrich
- △Frances W Antonio ⊙
- Vacant
- House under const
- △Gilbert H Mattison ⊙
- △Gilbert R Mattison Jr
- △Warran Harmon ⊙
- Vacant
- Chapel ends
- △Herman S Spencer ⊙
- △Wm G Mattison ⊙
- △Earl E James ⊙
- △Donald E Blake
- △Winfield J Robinson ⊙
- △Clyde Putnam ⊙
- House under const

- Robt J Carey ⊙
- LeRoy C Dunn ⊙
- △Ferdinand O LaFlamme ⊙
- Barlow Thomas
- △Jos F Sausville ⊙

## WHITE TER N B (off map) (now Poly- graphic la)

## WILLOW RD-From N Bennington rd north- east to East rd. B-2

### Left side

- △John S Kulas ⊙
- △Chas W Thompson Jr ⊙
- △Chas W Thompson Kennels
- △Herbert A Dunham ⊙
- Town Garage
- Bennington Rural Fire Dept No 4
- △D & D Jolivet Electric Supply
- Vacant
- Vacant

### Orchard rd ends

- △Thos B Bailey ⊙
- △Rolland L Becker ⊙
- △Carl W LaPierre ⊙
- △Robt J Reynolds ⊙
- △Nicholas F Marra ⊙
- △Lewis H Senecal ⊙
- △Myles J Welch ⊙
- △Kenneth M Welch ⊙
- △Clifford B Brimmer (tr)

### Right side

### Lovers la rd begins

- △Howard W Moore ⊙
- △Molly Stark Jr High School
- △Harold D Hewitt ⊙
- △Harold H Valee ⊙
- Fredk S Wilkins Jr ⊙
- Vacant
- Richd E La Flamme ⊙
- △John A Stratton ⊙
- Smith G Stratton Jr ⊙
- Kenneth L Betit ⊙

## WINDERMERE-From Morgan easterly. G-7

### Right side

- △Geo E DeForge ⊙

### Left side

No houses

## WING RD-see Town line rd S. H-5

## WOODFORD RD (Molly Stark Trail) (off map) northeastern continuation of Main to Town line. H-6

### Left side

- Mrs Edith S Bent
- △Mrs Vera A Gilbert
- Vacant
- △Richd B Leak 3rd
- Vacant
- △Wm Shields ⊙
- △Raymond B Bowen ⊙

### Right side

D and G Inc

## WOODFORD RD (CONTINUED)

- △Jos C Guetti ⊙
- △Mrs Mary S Harrington ⊙  
Scandinavian Knitters
- △Off Carl G Jacobson ⊙
- △Off Arnold W Wright ⊙  
Jos T Betit  
Levi B Thompson ⊙  
Off Vacant
- △Off Mrs Edith M Senecal
- △David D Harrington ⊙  
Jos G Burke
- △Jos Fox ⊙
- △Off Arth J Richards ⊙
- △Off Richd F Fradenburg ⊙

- △Off Francis G Bruneau  
Ferdinand H Jones  
Harold Burgess

WOODLAND DR-From Sharon dr beyond  
Birch dr  
No housesWOODWARD DR (off map)-From Cross  
easterly to dead end. H-6

## Right side

- △Robt E New ⊙

## Left side

- △Arth N Gage ⊙
- △Chas D Taylor ⊙

# High Hurdles. . . .

In business as well as in sports there are High Hurdles to overcome. Your ad in the Directory, where multitudes will see it, will help to overcome many of the business hurdles.



*use*  
**DIRECTORY**  
*Advertising*

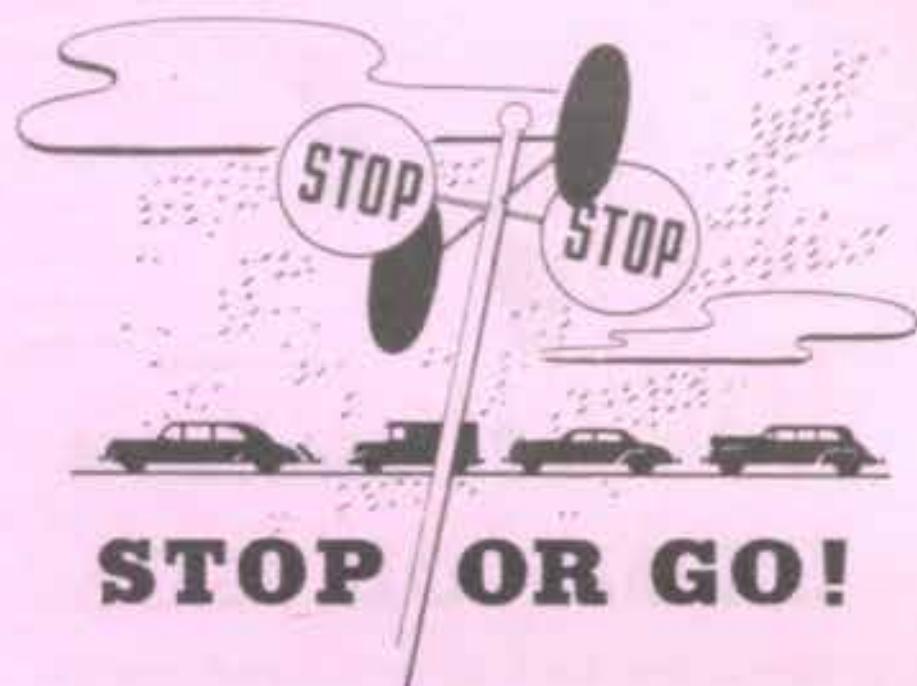

Red means Stop—Green means Go. Your ad in the Directory is the Green signal to Go—and the results will be a Green light all along the way.

**DIRECTORY**  
*Advertising*  
PAYS DIVIDENDS

•

# KIRKSIDE MOTEL

2 BLOCKS FROM DOWNTOWN  
250 MAIN ST.

Tel. 447-7596  
FRANKLIN and ELIZABETH RILEY

OPEN YEAR AROUND  
BENNINGTON

296-300

1963 - H. A. MANNING COMPANY'S

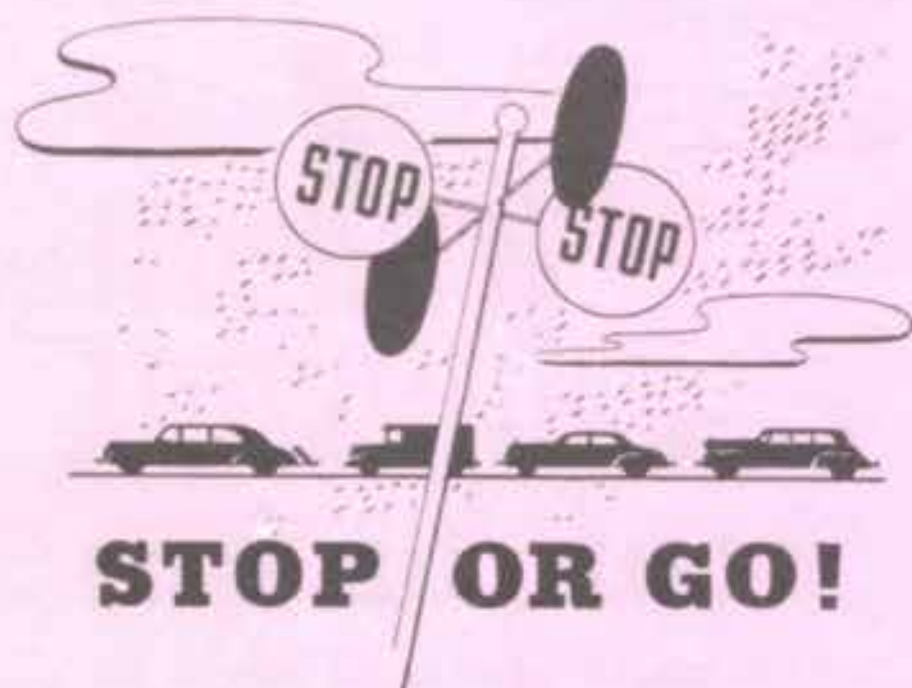

## STOP OR GO!

Red means Stop—Green means Go. Your ad in the Directory is the Green signal to Go—and the results will be a Green light all along the way.

**DIRECTORY**  
*Advertising*  
**PAYS DIVIDENDS**

## THOMPSON TREE CO.

EARLE T. THOMPSON

220 GAGE ST.

GENERAL TREE SERVICE  
REMOVAL—PRUNING

Tel. 447-7321

SPRAYING  
BENNINGTON

## YOUR FULL SERVICE BANK

Checking Accounts	Night Depository
Savings Accounts	Safe Deposit Boxes
Automatic Savings Plan	Banking by Mail
Personal Loans	Travelers Checks
Education Loans	Bank Money Orders
Home Improvement Loans	Christmas Club Accounts
Farm Loans	Vacation Club Accounts
Mortgage Loans	Check-Credit
Commercial Loans	Equipment Leasing

### COMPLETE TRUST SERVICES

#### OFFICERS

JAMES M. BRAHAN, *Chairman, Regional Board*  
 ARTHUR A. McLINDEN, *Vice President and Trust Officer*  
 FRANK E. BUSWELL, *Assistant Vice President*  
 FRANCIS E. MILLET, *Assistant Manager*  
 RICHARD H. BURDSALL, *Farm Representative*

#### HOOSICK FALLS REGIONAL BOARD

JAMES M. BRAHAN, *Chairman*  
 DR. CLAYTON E. SHAW, *Vice Chairman*

BERT BAKER	HOWARD E. HAYNES
JOHN S. DAVISON	GEORGE S. MCKEARIN, JR.
CLEVELAND E. DODGE, JR.	ARTHUR A. McLINDEN
THORNTON HALL	ARTHUR E. MOSELEY
RUPERT W. THORPE	



## NATIONAL COMMERCIAL BANK AND TRUST COMPANY

MEMBER FEDERAL DEPOSIT INSURANCE CORPORATION

14 MAIN STREET, HOOSICK FALLS  
 TELEPHONE 686-7347

48 offices serving Northeastern New York

# INTRODUCTION & GENERAL INDEX

**H. A. MANNING CO.**, publishers of Directories for over 300 Communities, present to subscribers and the general public, the 1965 edition of the City Directory.

Confidence in the continued growth, industry, population and wealth, and in the advancement of its civic and social activities, will be maintained as sections of this Directory are consulted, for the Directory is a mirror truly reflecting the community to the world.

The position occupied by MANNING'S Directories in the estimation of the public throughout the country, has been established by rendering the best in Directory service, with an experienced organization, and having had the courteous and hearty cooperation of the business and professional men and residents, the publishers feel that the result of their labors will meet with the approval of every user, and that the Directory will fulfill its mission as a source of authentic information pertaining to the city.

## FIVE MAJOR DEPARTMENTS

The five major departments are arranged in the following order:—

**I. THE DESCRIPTIVE SECTION** is the first major department printed on white paper: information about statistical review, historical sketch, manufacturing, trade and civic surveys and indexes.

**II. THE YELLOW PAGES** constitute the second major department of the Directory. This embraces the **only complete list** of the names and addresses of the business and professional concerns of the city, arranged in alphabetical order under appropriate headings—a catalog of all the activities of the city. Preceding this catalog, likewise grouped under appropriate headings, are the advertisements and business cards of firms and individuals desiring to present a more complete list of their products or services than is possible in the catalog itself. The Yellow Pages represent reference advertising at its best, and merit the attention of all buyers and sellers seeking sources of supply or markets for goods. In a busy and diversified community the necessity of having this kind of information up-to-date and always immediately available, is obvious.

**III. THE ALPHABETICAL LIST OF NAMES** of residents and business and professional concerns is the third major department printed on white paper. This is the only record in existence that aims to show the name, marital status, occupation and address of each adult resident, and the name, official personnel, nature and address of each firm, corporation and organization in the city.

**IV. THE DIRECTORY OF HOUSEHOLDERS, INCLUDING STREET AND AVENUE GUIDE**, on pink paper, is the fourth major department. In this section the streets are arranged in alphabetical order: the numbers of the residences and business concerns are arranged in numerical order under the name of each street, and the names of the householders and concerns are placed opposite the numbers. The names of the intersecting streets appear at their respective crossing points on each street. Special features of this section are the designation of tenant-owned homes and the indication of telephone subscribers at homes and places of business.

**V. THE NUMERICAL TELEPHONE LOCATER**, on green paper, is the fifth major department. This is a new feature included for the first time in the 1962 edition. All listed phones for the area are arranged by exchanges and under each exchange, in numerical order with the name of the phone holder indicated.

**COMMUNITY PUBLICITY**—The Directory reflects the achievements and ambitions of the city, depicting in unbiased terms what it has to offer as a place of residence, as a business location, as a manufacturing site and as an educational center. To broadcast this information, the publishers have placed copies of this issue of the Directory in Directory Libraries, where they are readily available for free public reference, and serve as perpetual and reliable advertisements.

The publishers appreciatively acknowledge the recognition by those progressive business and professional men who have demonstrated their confidence in the City Directory as an advertising medium and community service.

**PUBLISHERS' NOTE**—The information in this Directory is gathered by an actual canvass and is compiled in a way to insure maximum accuracy.

The publishers cannot and do not guarantee the correctness of all information furnished them nor the complete absence of errors or omissions, hence no responsibility for same can be, or is assumed.

The publishers earnestly request the bringing to their attention of any inaccuracy so that it may be corrected in the next edition of the Directory.

MANNING'S  
**HOOSICK FALLS**  
 (NEW YORK)  
**DIRECTORY**

Including Portions of the following sections  
 of the TOWN OF HOOSICK  
 (NEW YORK)

North Hoosick, Eagle Bridge, East Buskirk,  
 Walloomsac, and West Hoosick

---

**1965**

(Enumeration Completed August, 1965)

---

CONTAINING

Alphabetical Directories of the Citizens, Classified Business  
 Directories, Street Directories, Record of Town  
 Governments, Societies, Churches, Etc.,  
 County, State and U. S. Governments

For Index to Contents and Advertisers See Pages 8-11

**VOLUME XXVI**

ESTABLISHED 1886

**Sold by Subscription Only**

**H. A. MANNING COMPANY**

ESTABLISHED  
1905

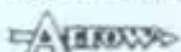

*Publishers*

  
 MAPS and GUIDES

TELEPHONE  
 PRESCOTT  
 3-3317

486 MAIN STREET *Greenfield, Massachusetts*

# HOOSICK FALLS

**WELCOME to HISTORIC TOWN of HOOSICK and HOOSICK FALLS NEW YORK**  
**At The Cross Roads Of Routes 22, 7, 67 Northeastern Corner Of Rensselaer County**  
**New York State**

This Unspoiled Community Offers The Tourists Recreation Facilities, Lodging,  
 Food, At Moderate Prices

**LOCATION**—Hoosick Falls is located in the rolling country 25 miles east of the Hudson River. It lies mostly on the north bank of the Hoosick River and derives its name from the falls of the river at this point. It is 26 miles to Troy, 33 to Albany, 41 to Schenectady, 38 to Saratoga, 23 to North Adams, 60 to Greenfield, 165 to Boston, 14 to Bennington, 63 to Rutland, 121 to Burlington, 185 to New York. Hoosick Falls is rich in historic lore. A few miles to the east is the site of the famous Battle of Bennington. The Indian tribes traversed this country on their way to and from the Hudson River.

**HISTORICAL**—The Bennington Battlefield on Route 67 lies in the northeastern corner of our town in Walloomsac. It is owned and operated by the New York State Department of Education under the supervision of the Director of Historic Sites. This Park comprises some 200 acres of rolling farm land. From the heights spreads a panoramic view of the Walloomsac Valley and Vermont.

There are monuments from New Hampshire and Vermont. Massachusetts erected a bronze pictorial plaque showing Parson Allen, from Pittsfield, Mass., carrying the Bible and marching with his troops which included a large group of friendly Stockbridge Indians. New York furnished a bronze relief map of the Battlefield. This was copied from one drawn by Lieut. Durnford of the British Engineers, August 16, 1777. Here Maj. General John Stark commanded the Colonial troops in their victory over the British.

Under the shade of white birches is an attractive picnic area flanked by spacious lawns, water fountain and rest house. Over 5000 people visit this famous Battlefield every year. In 1961 the U. S. Dept of the Interior honored this site by naming it "An Historic Landmark".

**INDUSTRIAL**—Hoosick has had a famous history industrially; here the great Walter Wood Mower and Reaper Machine plant was located and the decline of this industry was a hard blow. However, Hoosick Falls is recovering and now is entering upon the most vigorous industrial era of its history. There are some fine old substantial industries making paper, paper making machinery, underwear, shoes, cigars, dresses, heaters, iron and brass castings, metal stampings, paper boxes, carbonated beverages, brushes, dairy products, furnaces, felt, agricultural machinery parts, radio equipment, plastics, stereotype mats, insulation, lumber, grain products. A number of new industries have come to Hoosick Falls in the past few years making a variety of products that promises to substantially increase the industrial prestige of Hoosick Falls within the next few years. The Hoosick River furnishes a good power here.

Town of Hoosick; Economy is sustained by more than a score of industries chief among which are: Albany Felt Co., Barclay Jermain Products, Columbia Box Board Corp., Classic Dress Co., Dodge Fibers Corp., Plomatic Corp., Holman Mfg. Co. (Plastics), Lovejoy Specialty Co. (Plastics), Noble & Wood Machine Co., Paper Mill Machinery, Nancy Shoe Co., Inc., Reynolds Tool & Die, Specialty Insulation Mfg. Co., The Wood Flong Corp. (The largest of its kind in the world) makers of Dry Mats for Stereotyping.

And many others contribute in making The Township of Hoosick a progressive community.



**MISCELLANEOUS**—The population covered by this Directory which is contiguous to Hoosick Falls township is about 8,500. The population in 1925 had increased to 7,262 so that evidently it reached bottom in its decline in 1920 and is at the present time growing. Hoosick Falls is well paved and issued bonds for \$400,000 to do the work. There are good schools; 6 public schools in Hoosick Falls proper and an equal number in balance of township; there is 1 parochial school and 1 private school. There are 15 churches. It is on the main line of the Boston & Maine Railroad, with stations at Hoosick Falls, Hoosick, Hoosick Junction, East Buskirk and Eagle Bridge; the Rutland Railroad has stations at Hoosick Junction, North Hoosick and Walloomsac; the Delaware & Hudson has a station at Eagle Bridge. Busses give service to adjacent large cities and suburban towns.

**ACTIVITIES**—**GOLF** Hoosick Falls Country Club, attractive long established 9 hole course, reasonable fee. **TROUT FISHING AND SWIMMING** in White Creek at North Hoosick in a natural pool in rustic gorge on Route 67. **HUNTING**—Deer and an abundance of small game. **HORSE SHOW** Annually May 30 licensed by the American Horse Show Association, River Road, Route 22. **HORSEBACK RIDING** River Road, Route 22. **LITTLE THEATER GROUP** Produces plays in Hoosick Falls Central School Theater. Watch for notices. **OUTDOOR MOVIE** North Hoosick, Route 67. **BOWLING** River Road, Route 22. **BAND CONCERTS** July and August every Wednesday 8 p. m. Wood Memorial Park. **LITTLE LEAGUE AND SOFTBALL** games. **SHOPPING**—In Hoosick Falls the main shopping area boasts many fine stores from the quaint country type to the most modern. Also through the Township are markets, Antique shops and Gift shops to tempt the visitor. **LODGING**—Modern accommodations offered at attractive Tourists Homes and Motels. **GRILLS AND RESTAURANTS**. **COMPLETE BANK SERVICE** Hoosick Falls branch of the National Commercial Bank & Trust Co. **TRANSPORTATION**—The Boston & Maine offers freight service for industrial and commercial needs. The central office of a long distance trucking firm, **FAIRBANKS EXPRESS**, is in North Hoosick, Route 22. **PASSENGER** travel by scheduled **BUS** service. **CHURCHES**—Nearly all denominations are represented. Visitors cordially welcome. **RESCUE SQUAD**—Town of Hoosick provides free emergency assistance day or night. Two well equipped hospitals within 15 minutes of Township. **HEALTH CENTER** offers 30 beds for convalescents in modern brick building. Danforth Street, Hoosick Falls. **HOOSICK FALLS CO. C.** First Medium Tank Battalion, 205 Armor, New York Army National Guard. **CHENEY FREE PUBLIC LIBRARY & HISTORICAL ROOM** houses over 14,000 volumes. In a small art collection paintings by **GRANDMA MOSES**. Classic Street, Route 22. Also on Route 22 on River Street, is the **OCTAGON** house, built in 1853, one of the best preserved examples of this type of architecture in the country. In Maple Grove Cemetery is the grave of **GRANDMA MOSES**; also look there for the tombstone of Ruth Sprague with its curious epitaph. **SCHOOLS**—Hoosick Falls Central School, St. Mary's Academy, Hoosac School, an Episcopal School for Boys. At **BUSKIRK** spanning the Hoosick River is our last remaining **COVERED BRIDGE**. At **BREESE HOLLOW** Warm Springs and brook maintain yearly temperature of 62 degrees. County Route 20. At **SANCROIX** Bridge, North Hoosick, Routes 22 and 67, site of the first skirmish between the Colonists and the British, August 15, 1777. A mile west is one of the oldest burying grounds with date into the 18th century. **HOOSICK FALLS STANDARD PRESS**—Published weekly. Main Street Baptist Church Cemetery Grave of **TRAPPER NATHANIEL SHIPMAN**. He was the Natty Bumppo of Cooper's **LEATHERSTOCKING'S** tale. **AUTOMOBILES SALES AND SERVICE**—Ford, Chrysler, and General Motors are well represented. **ON COUNTY ROUTE 51** near Mapletown is the birthplace of **SIMON FRASER**, famous Canadian explorer of the Canadian Northwest. In British Columbia Fraser River was named after him.

**ADVANTAGES**—Hoosick Falls offers splendid opportunities for residence and business. With its well paved streets, plenty of natural building room, beautiful terrain, three railroads within the township, a good outlying territory for agriculture and trade, water power, remoteness from other trading centers, good banking facilities, a well balanced industrial structure, an alert citizenship looking for new industries and with progressive ideas, it is decidedly on the upgrade.

## TOWN OF HOOSICK FALLS NEW YORK

Municipal Building, 24 Main Street  
(All offices located here unless otherwise indicated)

SUPERVISOR, John A. Murphy Tel. 686-9785

### COUNCILMEN

Edward V. Gorman Guy H. Phillips

### ASSESSORS Tel. 686-5254

Frank Chamberlain, Chm.  
Joseph J. LaMagdeleine  
Leo M. Surdam

### ATTORNEY

George F. Dougherty, Jr.

### CLERK Tel. 686-9171

George A. McEvoy, Clk.  
Mrs. Phyllis I. McEvoy, Deputy Clk.

### CONSTABLES

William H. Bohmer  
Robert F. Baldwin

### DOG WARDEN

Robert C. Harrington

### JUSTICES OF THE PEACE

Tel. 686-9036

William J. Murphy  
Thomas G. Restino

### HIGHWAY DEPT. Tel. 686-5372

Lawrence A. Murphy

### HISTORIAN

Christina S. Stevens

### PLANNING BOARD

Edward A. Baker  
Leo J. Fairbanks  
Harold G. Roberson  
Stafford Rudnick, Sec.  
James F. Sennett, Chm.

### SCHOOL DEPT. Tel. 686-7321

Hoosick Central School, Route 22  
Philip Leonard, Supt.  
William C. Waterhouse, High School  
Prin.  
Kasmer J. Stempek, Elementary  
Prin.

Athletic Field, off 182 Main

### TAX COLLECTOR Tel. 686-9171

George A. McEvoy

### VETERAN SERVICE OFFICER

Edward F. LaPorte

### WELFARE OFFICER Tel. 686-7059

Daniel F. Shaughnessey



## VILLAGE OF HOOSICK FALLS NEW YORK

Municipal Building, 24 Main Street  
(All offices located here unless otherwise indicated)

MAYOR, Leo J. Albowicz Tel. 686-9041

### BOARD OF TRUSTEES

William F. Baker  
John J. Cuddihy

James J. O'Neil  
Donald St. Hilaire

Richard A. Severson  
Howard F. Wright

### ASSESSOR

Mrs. Eleanor E. Hayden

### ATTORNEY

George F. Dougherty, Jr.

### BUILDING INSPECTOR

Samuel C. Scaglione

### CLERK Tel. 686-7072

Mrs. Doris M. McGuire

### FIRE DEPARTMENT

48 Church Tel. 686-9041

Glenn C. Banks, Chief  
Walter B. Hoffman, 1st Asst.  
Douglas R. Ogilvie, 2nd Asst.  
Bernard D. Graney, Sec.-Treas.

### POLICE DEPT. Tel. 686-7431

Frank J. Demick, Chief  
Robert K. Shiland, Police Justice

### PLANNING BOARD

James M. Braham  
Joseph E. Buckley

J. Joseph Hayden  
Joseph H. Liporace  
Nicholas J. Mahoney, Jr.  
William F. Rourke  
William J. Ruditis

### PUBLIC WORKS DEPT. Tel. 686-7431

Douglas E. Sprague, Supt.

### TAX COLLECTOR Tel. 686-7072

Mrs. Doris M. McGuire

### TREASURER

Mrs. Matilda M. Dwyer

### REGISTRAR Tel. 686-7072

Mrs. Doris M. McGuire

### WATER DEPARTMENT

Francis T. Mulvihill, Chief Operator

### ZONING BOARD

J. Joseph Hayden  
Wilbert H. Allard  
Kenneth E. Bulson

# RENSSELAER COUNTY

Rensselaer County Court House, Troy, New York



**AUDITOR CLERK  
FINANCE COMMITTEE**  
C. ROBERT SHERWOOD

**ATTORNEY**  
ELMER M. RASMUSSEN

**CLERK**  
MARTIN B. STACK

**DEPUTIES**  
EDWARD P. RATCLIFFE  
C. RUSSELL VAN ZANDT

**BOARD OF ELECTIONS**  
AUGUSTINE F. COYNE  
THOMAS M. MONAHAN

**CIVIL DEFENSE**  
JOHN J. DOUGHERTY, Director  
BENEDICT A. NOWIK, Asst.

**CIVIL SERVICE COMMISSIONERS**  
ALBERT J. REED  
JOHN ALLEN VAN WIE, JR.  
HAROLD M. J. LEWIS  
C. FRED SCHWARZ, Exec. Sec.

**COMMISSIONER OF JURORS**  
CYRUS SPICER

**CORONERS**  
ANTHONY E. MATERA  
THOMAS F. STYLES  
IRA VAN WORMER  
RAYMOND S. MILLER

**DISTRICT ATTORNEY**  
ANDREW DWYER  
CON G. CHOLAKIS, Asst.  
WM. J. DOYLE, JR.  
DONALD J. SHANLEY

**HEALTH DEPARTMENT**  
DR. H. JACKSON DAVIS, Comm.

**HIGHWAYS**  
JOSEPH F. CASEY

**JAIL PHYSICIAN**  
JOHN J. POHL

**PUBLIC WELFARE**  
WILLIAM P. WADE, Comm.  
EDWARD V. GIRZONE, Deputy

**PURCHASING AGENT**  
JOSEPH F. HUMES

**SEALER OF WEIGHTS  
AND MEASURES**  
GERRIT ROOZEBOOM, JR.

**SHERIFF**  
HAROLD E. HARRIMAN  
EARL MILLER, Under-Sheriff

**SUPERINTENDENT OF  
COURT HOUSE**  
EDWARD A. FITZGERALD, SR.

**SUPERVISOR  
TOWN OF HOOSICK**  
JOHN A. MURPHY

**TREASURER**  
JAMES M. BRAHAN  
FRANK E. POPP, Deputy

**VETERANS SERVICE AGENCY**  
HAROLD E. COLEMAN, Dir.  
MICHAEL KOSTUN, Counselor Veter-  
ans' Affairs  
JOSEPH LaMAGDELEINE, Asst. Dir.  
THOMAS McDONALD, Asst. Dir.  
JOHN M. HILL, Supt. of Burials

**COURTS**  
FAMILY COURT - Marcus L. Filley;  
John J. Curley, Clerk  
RENSSELAER COUNTY COURT -  
Judge John T. Casey Sitting at Troy  
SUPREME COURT - Justices Herbert  
D. Hamm (County Court House Troy)  
Donald S. Taylor (County Court  
House Troy) and Deforest C. Pitt  
(County Court House Troy)  
SURROGATE COURT - Judge A.  
Franklin Mahoney (County Court  
House Troy); Henry M. McGrane,  
Clerk and Charles Cohen, Deputy  
Clerk

## Every City Must Have a Directory

---

....not only to give the names, business and addresses of its citizens, but also to give that character of the progressiveness that would record the information of its people and institutions for present usefulness and historical purposes.

The biographical history of the masses is contained in the City Directory and no other place. That stamps its importance to the individual, business and organization. To make your history and benefit from its purpose to locate and identify you, watch your Directory registration to see that it accurately records your positions in life from year to year.

The merchants and organizations that sponsor and use this service will be glad to have you consult their Directories so that you may see that your information is correctly and completely listed. We will appreciate your suggestions.



# THE PEOPLES GASOLINE and OIL Co., Inc.

Telephone 686-7345

Office, ELM cor. FIRST ST.

Plant, Foot of FIRST ST.

HOOSICK FALLS



Wholesale Distributors of  
**TEXACO GASOLINE**  
**KEROSENE and MOTOR OILS**  
**INDUSTRIAL OILS and GREASES**  
**FUEL and FURNACE OILS**  
**FIRESTONE TIRES and BATTERIES**  
**OIL BURNERS AND HEATING SYSTEMS**

## Sol's Friendly Service

SAUL C. LEVINE, Proprietor

POLISHING—WASHING

MOTOR TUNE-UP AND IGNITION WORK

FUEL PUMPS AND BRAKE REPAIRS

### PRODUCTS

TIRES—BATTERIES—GAS—OIL—ACCESSORIES

Dial 686-9966

2 RIVER ST. cor. CHURCH

HOOSICK FALLS

## GORDY'S SINCLAIR SERVICE

GORDON BRENNSTUHL, Prop.

WASHING  
 LUBRICATION  
 TIRES



AUTOMOTIVE  
 REPAIRS  
 BATTERIES

CORNER ELM and CHURCH

HOOSICK FALLS

# Immaculate Conception Church

HOOSICK FALLS



VERY REV. CHARLES E. BAUMAN, O.S.A., *Pastor*  
 REV. LAWRENCE J. GERRITY, O.S.A., *Assistant*  
 REV. THOMAS R. COOK, O.S.A., *Assistant*  
 REV. ALFRED J. ELLIS, O.S.A., *Assistant*

---

Masses on Sunday—6:30, 8:30, 10:00 and 11:00 a. m.

Baptisms—1:00 p. m., Sunday

Masses on Holy Days—6:00, 7:00, 8:00, 9:00 a. m. and 5:00 p. m.

Masses on 1st Fridays—7:00, 8:00 a. m. and 5:00 p. m.—Communion given at 6:00 a. m.

Confessions Saturday—4:00 to 5:30 and 7:30 to 8:30 p. m.

Masses on Weekdays—7:00 and 8:00 a. m.

---

# ROBERT C. HALL

## CONTRACTOR and BUILDER

SPECIALIZING IN CABINET WORK

Dial 686-9046

ROUTE 22

HOOSICK FALLS

---

# LEO MAHAR

Excavating  
Contractor



Land Clearing  
Pipe Lines etc.

7 GRIFFIN AVE.

Tel. 686-9732

HOOSICK FALLS

---

# WALTER J. DAVENDONIS

## Plumbing and Heating

FURNACES VACUUMED AND CLEANED  
HOT WATER, STEAM AND HOT AIR SYSTEMS

SEPTIC TANKS—PUMPS

OIL BURNERS—SALES & SERVICE

Telephone 686-5262

5 CARR STREET

HOOSICK FALLS

---

## THE CITY DIRECTORY

### Does Not Compete

With Any Other Advertising Medium  
It Supplements And Complements All  
Other Forms of Mercantile Publicity.

---





## Why Not Develop

*"New Horizons with Books"*

from the

### CHENEY FREE PUBLIC LIBRARY AND HISTORICAL ROOMS

#### LIBRARY HOURS

September thru June

Monday 3-5 and 7-9

Tuesday and Thursday 1-5

Wednesday and Friday 11-1, 3-5 and 7-9

Saturday 9-12

During July and August

Closed Saturdays

MRS. RUTH A. CHATFIELD, Librarian

MRS. HELEN MATHERS, Assistant Librarian

#### BOARD MEMBERS CHENEY FREE PUBLIC LIBRARY

Mrs. Helen H. Bullock

William M. Peckham, Jr.

Francis E. Millet

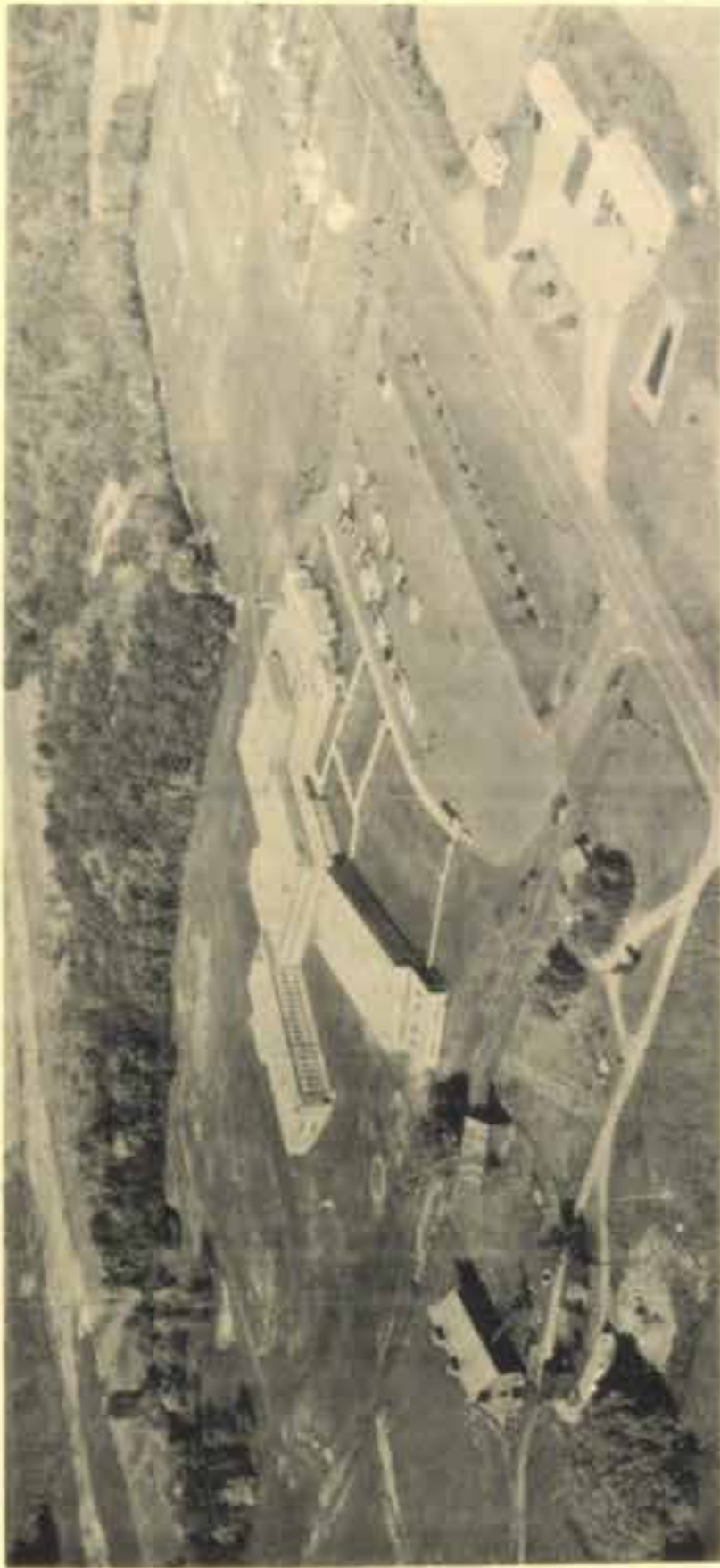

## HOOSICK FALLS CENTRAL SCHOOL

HOOSICK FALLS, N.Y.

PHILIP LEONARD, Supt. of Schools

NEW SCHOOL BUILDING OCCUPIED SEPTEMBER, 1961. ALL GRADES ARE HOUSED IN THE ONE STRUCTURE, PROVIDING THE MOST MODERN TEACHING FACILITIES. FACULTY INCLUDES 71 TEACHERS, THREE ADMINISTRATORS, SERVING 1,425 STUDENTS.

# GEORGE SCOTT FLORIST



Choice  
Cut Flowers  
and Plants



Greenhouses, DANFORTH ST. and WILDER AVE.

WE TELEGRAPH FLOWERS ANYWHERE  
HOOSICK FALLS

Tels. 686-7812 - 686-7445

## BAKER'S NURSERIES

A Complete Landscape Service

SHADE TREES, CONIFEROUS EVERGREENS  
ORNAMENTAL SHRUBS, FRUIT TREES, ETC.

WHOLESALE—RETAIL

WEST HOOSICK ROAD

Route 22 HOOSICK FALLS

Area Code 518 Phone 686-7471

Where Is It?

How

Do I Get

There?



Locate It In  
the Numerical  
Street Guide

(Pink Section)

---

# WESLEY E. BAIN

## Fueloil - Kerosene

PROMPT AND EFFICIENT SERVICE

Phone 686-5385

49 CENTER STREET

HOOSICK FALLS

---

## Blue Flame Gas Service

BULK, TANK AND METER DELIVERY

**BOTTLED GAS  
GULF FUEL OIL**



GAS RANGES—WATER HEATERS

SPACE HEATERS

CLOTHES DRYERS

MAYTAG WASHERS—WRINGER AND AUTOMATIC

35-37 ELM STREET

Phone 686-5141

HOOSICK FALLS

---

# Joseph Buckley & Sons, Inc.

*"Dependable Since 1872"*

BLUE COAL—READING ANTHRACITE

**ATLANTIC FUEL OIL**

*"The Fuels That Make Warm Friends"*

53 ELM STREET

Dial 686-9051

---

Place Your Directory Where The Public  
May Use It And Increase Its Benefits.  
It Is Much Too Valuable A Property Not  
To Receive Maximum Use.

---

## PAPER MILL MACHINERY

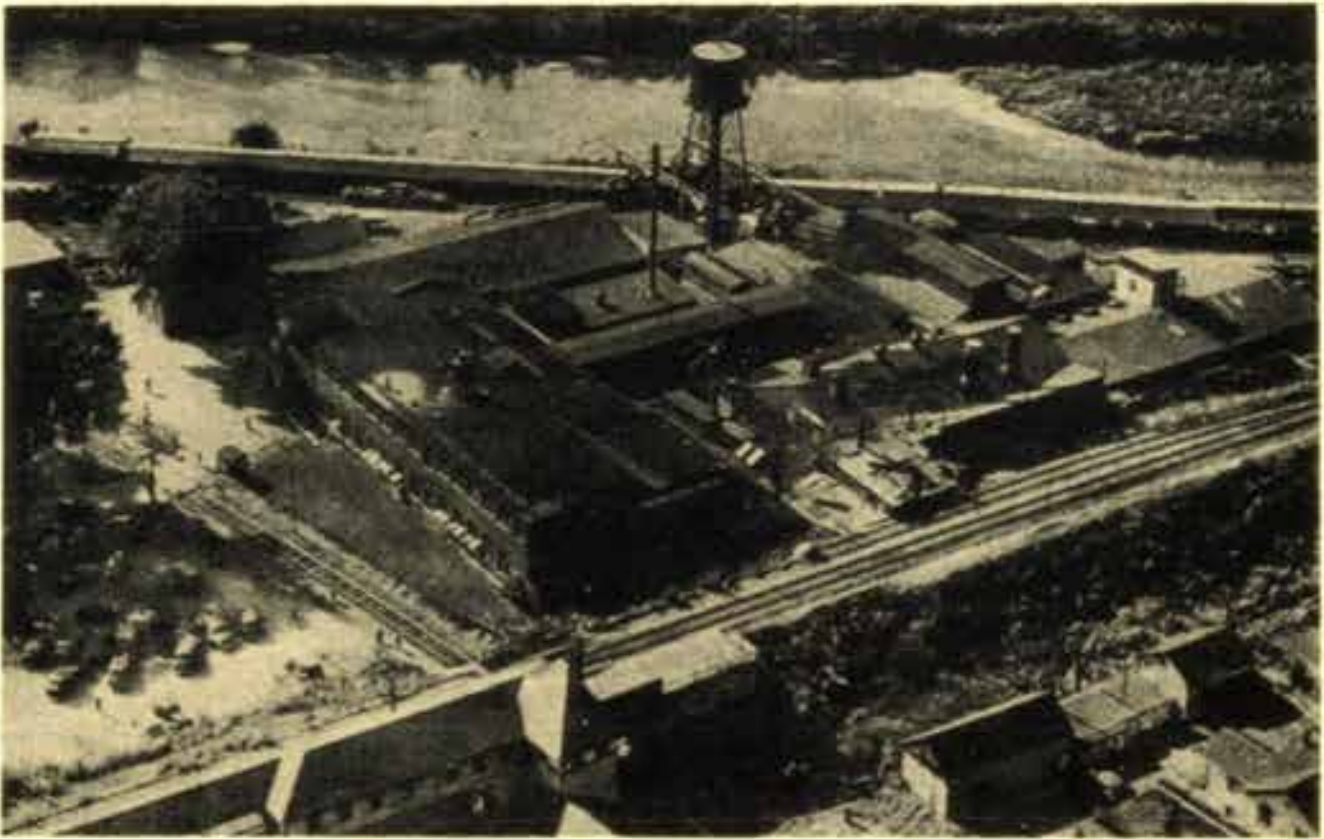

# The Noble & Wood Machine Co.

Founded 1894

---

---

Area Code 518 Tel. 686-7385

FOOT 1ST STREET

HOOSICK FALLS

**WOOD FLONG CORPORATION**

HOOSICK FALLS, NEW YORK

New York Office: 551 FIFTH Ave., Phone: MU 7-3980

SERVING THE GRAPHIC ARTS INDUSTRY EXCLUSIVELY SINCE 1911



Manufacturers of

**DRY MATS FOR STEREOTYPING**

THORNTON HALL, President

RALPH B. MILLINGTON, General Manager

ARTHUR D. TAYLOR, Secretary-Treasurer

NEW YORK OFFICE—551 FIFTH AVENUE

**Dodge Fibers Corporation**

CLEVELAND E. DODGE, JR., President

PTFE Spray Coating of Machinery Components  
and other Metal Parts

Phone 686-7301

JOHN STREET

HOOSICK FALLS

**Dodge Machine & Tool Co. Inc.**

CHARLES TILGNER III, President

Molds for—Plastics—Tools—Dies—Instruments

AUTOMATIC MACHINERY

Phone 686-9722

RIVER ROAD (Route 22)

HOOSICK FALLS

# SPECIALTY INSULATION

MFG. COMPANY, INCORPORATED

Established 1909

## CUSTOM MOULDERS

THERMO SETTING

Telephone 686-7327

Center St. and Railroad Ave.

HOOSICK FALLS

## HOLMAN MANUFACTURING COMPANY, INC.

A. R. TINNERHOLM, President

### Custom Molders

of

Thermo-Plastic and Thermo-Setting

Materials

Area Code 518 Tel. 686-7365

HOOSICK FALLS

# Nancy Shoe Company, Inc.

MANUFACTURER OF

Women's and Children's Popular Priced Casuals

Main Office, EVY FOOTWEAR CO. INC.

353 PARK AVE. SOUTH  
MECHANIC STREET

Tel. 686-7373

NEW YORK  
HOOSICK FALLS

# DON'S

## Book, Record & Camera Shop

NEWSPAPERS

—

GREETING CARDS

MAGAZINES

—

STATIONERY

TOBACCO

5 JOHN STREET

Dial 686-9980

HOOSICK FALLS

# ANDRICK

## STUDIO AND CAMERA SHOP

—●—  
 PORTRAIT AND COMMERCIAL PHOTOGRAPHY  
 COMPLETE LINE OF PHOTOGRAPHY SUPPLIES  
 —●—

**Tel. 686-9161**

15 JOHN ST.

HOOSICK FALLS, N. Y.

## The City Directory

BARS NO PROFESSION, BUSINESS, INDUSTRY, OR INDIVIDUAL FROM REGISTRATION IN FULL. FOR THAT REASON THE PROFESSIONAL MAN CAN, WITH PROPRIETY, LIST HIS SPECIALTY FOR THE BENEFIT OF THE PUBLIC THE SAME AS HE HAS HIS NAME OR SIGN WITH OFFICE HOURS AT HIS PLACE OF BUSINESS. THIS IS ETHICAL FOR AN INFORMATION BUREAU.

THE BEST ADVERTISING MEDIUM IS THE

# CITY DIRECTORY

H. A. MANNING COMPANY, Publishers



# WILLS AGENCY, INC.

Tel. 442-5416  
116 SOUTH ST.

BENNINGTON

Insurance - Real Estate

HOOSICK FALLS DIRECTORY - 1965

321

## MANNING'S HOOSICK FALLS ALPHABETICAL DIRECTORY

Including portions of the following sections of the TOWN OF HOOSICK, NEW YORK, NORTH HOOSICK, EAGLE BRIDGE, EAST BUSKIRK, WALLOOMSAC and WEST HOOSICK

# 1965

Copyright 1965, by H. A. Manning Co.

### PUBLISHERS' NOTICE

The information in this directory is obtained as far as possible by actual canvass, compiled in a way to insure maximum accuracy. While the publishers will in no way be held responsible for any errors that may occur, they will be pleased to have any inaccuracies called to their attention, for correction in succeeding editions.

### TO FIND A NAME YOU MUST KNOW HOW TO SPELL IT

There are many ways of spelling some names with practically the same pronunciation

When the name of a corporation, factory or firm appears immediately after the name, it indicates the place of business. After the name of a street, the word "Street" is omitted.

The post office address is given only when the same does not correspond with the name of the town.

For complete list of abbreviations see first page of Bennington Alphabetical Section.

AFeltCo	Albany Felt Co	HTC Mfg Co N B	H T Cushman Mfg Co
B	Bennington Vt		Bennington Vt
BHPInc	Barclay Home Products Inc	N B	North Bennington Vt
CCorp	Columbia Corp	N H	North Hoosick
Columbia Corp	was Columbia Box Board Mills Inc	N&WMachCo	Noble & Wood Machine Co
DM&TCo	Dodge Machine & Tool Co Inc	NYTCo	New York Telephone & Telegraph Co
E B	Eagle Bridge	P H	Potter Hill
FCorp	Flomatic Corp	Pitts	Pittsfield Mass
H	Hoosick	SpecInsMfgCo	Specialty Insulation Manufacturing Co
H F	Hoosick Falls	USAF	United States Air Force
HFCS	Hoosick Falls Central School	WAC	Women's Army Corps
HFFD	Hoosick Falls Fire Department	Wal	Walloomsac
HFPD	Hoosick Falls Police Department	WAVES	Women's Auxiliary Volunteer Emergency Service

For Fine Foods  
EAT AT

## PRINCE'S RESTAURANT

1st and 3rd Class License  
712 MAIN STREET

ALBERT A. and IONA L. LEMIEUX  
Tel. 442-9726 BENNINGTON



# BENNINGTON MOTEL

NEXT TO "Paradise"  
143 MAIN ST.

Phone 442-5479

JOE and LEE ABBOTT  
BENNINGTON

322

1965 - H. A. MANNING COMPANY'S

- ABBOTT MINNIE C wid Emory W h81 Wilder av (sum res)  
Abbott Robt (Maud) farmer h WH PO B RD1  
Adams Anne Mrs h27 Lyman  
Adams Jos W (Joyce B) emp St Mary's Cemetery h64 River rd  
Agan Ralph W (Hattie D) used furn dlr Rte 7 h do  
Ainsworth Mabel L Mrs prop Colonial Home h180 Main  
Al's Barber Shop Albert DeLuca prop 29 Elm  
Albany Felt Co mfrs paper makers felts Danforth pres Everett C Reed plant mgr Francis J McEvoy  
Albergine Chester (Benilda) h8 Fifth  
Albergine Esther G wid Jos drsmkr 53 Classic h do  
Albergine Richd (Emily) retired h15 Congress  
Albertson Stig (Lillie) v-pres FCorp res Stamford Conn  
Albowicz Eliz P (Mrs Raymond L) emp L & R Mkt h62 Mechanic  
Albowicz Gary R clk Public Mkt r42 Mechanic  
Albowicz Leo (Mary) (L & R Mkt) h18 Cummings  
**ALBOWICZ LEO J**  
(Mary L) prop Public Mkt and Mayor Hoosick Falls h42 Mechanic  
Albowicz Mary (Mrs Leo) emp AFeltCo h 18 Cummings  
Albowicz Mary L (Mrs Leo J) emp Public Mkt h42 Mechanic  
Albowicz Raymond L (Eliz P) prop L & R Mkt h62 Mechanic  
Aldous Duke (Ann) emp Greenwich h W Hoosick Village  
Aldrich Betty J Mrs sec FCorp h53 Classic  
Alecknovic Patricia wid Anthony h9 Cummings  
Aleksonis Anthony J rS Aleksonis  
Aleksonis Peter (Charlotte) emp Pownal h Rte 22  
Aleksonis Sylvester lab h N Hoosick rd RD 2  
Aleksonis Vito C emp N Pownal Tannery r S Aleksonis  
Alexander Helen L wid Wm h166 Church  
Alexander Josephine Mrs dom h88 Mechanic  
All Saints Episcopal Church W H off Rte 7  
Allard Wilbert H (Clare F) emp L & S and member Village Zoning Board h11 Waldron av  
Allard Wilbert W (Betty) emp L & S Lumber Co h 52 Parsons  
Allard Wm E (Margt S) carrier PO h 21 Second  
Allen Blanche H M-rs supt H F Health Center h14 Munsell  
Allen Cath nurse Leonard Hosp Troy r14 Munsell  
Allen Harry lab h N Hoosick Rte 22  
Allen Henry Vincent retired h32 Ball  
Allen Jos V (Margt) emp White Flomatic h50 Fourth  
Allen Olive wid Albert r14 Eldredge av  
Allen Rita h14 Eldredge av  
Allen Robt W (Lucy) emp State and prop Bob's Barber Shop h Old N Hoosick rd  
Allen Ruth (Mrs Wm A) emp Thompson Mfg Co B h Rte 67  
Allen Thos (Ella) farmer h Rte 67  
Allen Walter S Jr (Lois K) postmaster N H PO r Old N Hoosick rd N H  
Allen Wm A (Ruth) emp Cushman's h Rte 67  
Altenreid John H (Eva M) emp Wood Flong Corp h158 Church  
Altobell Anthony tchr NFHS res S Vt  
American House Richd B Hubbard prop Elm cor Railroad av  
Andersen Theod C (Patricia) emp GE Schdy h89 High  
Anderson Mary E wid Theo h7 Smith  
Andrew Esther (Mrs Ralph E) emp B h Rte 22  
Andrew Etta Mrs tchr HFCS res E B  
Andrew Ralph E (Esther) refrigeration mech h Rte 22  
Andrews Thomas (Joan) emp Dodge Fibers Corp r38 First  
**ANDRICK STUDIO & CAMERA SHOP**  
William Andrick prop photographer 15 John tel 686-9161 see p 320  
**ANDRICK WILLIAM**  
(Grace) prop Andrick Studio & Camera Shop h1 Eddy pl  
Ann's Beauty Salon Mrs Ann Perreault prop 108 Church  
Appel Inez wid Wm N emp PCo B r Hill rd H  
Appel Robt W (Joyce) emp PCo B h Hill rd H  
Araco Sami (Loretta) h13 Munsell (sum res)  
Arasim Stanley (Marion E) sales dept Wood Flong Corp h Old N Hoosick rd  
Archer John S r44 Cummings  
Archer Margt M r44 Cummings  
Archer Thos F emp Wood Flong Corp h44 Cummings

**MULLEN-MAYFLOWER**  
AGENTS FOR MAYFLOWER TRANSIT  
Call Collect 663-3776

LOCAL and LONG DISTANCE  
**MOVERS**

Serving Northern Berkshire Since 1880  
BONDED WAREHOUSE STORAGE-PACKING

# HANSON-WALBRIDGE FUNERAL HOMES

Tel. 442-4329  
213 WEST MAIN ST,

DEAN F. HANSON, Director  
AMBULANCE SERVICE

Tel. 375-2222  
ARLINGTON

HOOSICK FALLS DIRECTORY - 1965

323

Archer Wm J emp Wood Flong Corp r44  
Cummings

Areson Wm H retired h Wilson Hill rd

## ARESON WILLIAM H

(Jane S) pres-treas The Noble &  
Wood Machine Co h Areson la RD1

Areson Wm H Jr acct Noble & Wood Mach  
Co r Areson la RD 1

Arm Robt C (Marie) emp Evans News B  
Vt h71 Wilder av

Armitage Alvena M h4 Third

Armitage Doris E (Mrs Geo D) clk Shap-  
iro's Store h8 Barton av

Armitage Geo D (Doris E) emp Wood Flong  
Co h8 Barton av

Armstrong Anna wid Elwin A h Rogers av  
Armstrong Anne clk Miller's Super Mkt  
r79 Rogers

Armstrong Blanche wid Ivan E h75 Abbott

Armstrong D Alan stu r90 High

Armstrong David E (Sybil M) veterinarian  
90 High h do

Armstrong Herbert (Grace) emp Specins  
MfgCo h10 Fiske

Arnold Chas W (Alma) mech CCorp h off  
Rte 67

Arnold Frances Mrs r27 Elm

Arnold Jas G (Marian E) emp Blue Flame  
Gas Co h101 Railroad av

## ASHWORTH E MERRITT

(Helen) pres The Permanent Savings  
and Loan Association and pres Love-  
joy Chaplet Corp h Route 67

Ashworth Helen (Mrs E Merritt) (H Engin-  
eering Co) res N H

Associations Clubs and Societies see  
Classified Dir

Atwood Florence H stitcher Nancy Shoe  
Co h3 Superior

Atwood Raymond S (Mary C) emp N Pow-  
nal Vt h19 Rensselaer

Atwood Walter F Jr (Audna W) fore Pow-  
nal Vt h91 Dale

Auernig Chas T emp Pownal Vt h27 Ly-  
man

Auernig Doris L (Mrs Frank J) clk Lurie's  
h8 Congress

Auernig Frank J (Doris L) emp GE Schdy  
h8 Congress

## AUERING LOUIS

(Shirley) (Lukas & Auring) res Cam-  
bridge

Augustinian Fathers 67 Main

Austin Mary wid A Judson h1 Fiske

Avery Eug E (Hazel) coexaminer State Ins  
Dept Albany and prop The Banjo Mart  
h29 Mechanic

Avery Hazel (Mrs Eug E) sr clk State Ins  
Dept Albany h29 Mechanic

Ayers Chas E mason h75 High

Ayers Chas R (Eugenia) mason Duplex  
Const Co h75 High

B'S SANDWICH SHOP THE Mrs Beatrice  
F Sorkin prop 17 Main

Bachorz Albert J (Dorothy M) emp N&W  
MachCo h9 Nixon

Bachorz Francis J (Carolyn) golf pro and  
greenskpr H F Country Club h Woods  
Pond rd

Bachorz Fred J emp Nancy Shoe Co Inc  
r7 Mechanic

Bachorz Jos J emp N Pownal Inc h7 Mech-  
anic

Baham Isabelle (Mrs Ralph E) emp Troy h  
Rte 7

Baham Ralph E (Isabelle) emp Troy h Rte  
7

Baillie Esther emp NB h Rte 22

## BAIN WESLEY E

(Hazel E) fuel oil kerosene etc 49  
Center h do tel 686-5385 see p 316

Bakaitis Benj (Helen V) emp SpecinsMfgCo  
h4 Wallace

Bakaitis Cheryl A stu r31 Munsell

Bakaitis Hallie (Mrs Walter A) emp AFCo  
h Rte 67

Bakaitis Helen V (Mrs Benj) emp Nancy  
Shoe Co Inc h4 Wallace

Bakaitis Walter A (Hallie) emp FCorp h  
Rte 67

Bakaitis Wm L (Corinne) emp CCorp h Rte  
22

Baker Allen C stu r Clyde R Baker

## BAKER BERT

(Cora) (Baker's Nurseries) h West  
Hoosick PO Hoosick Falls RD1

Baker Beverly dental hygienist Harry Har-  
rison r Clyde R Baker

Baker Bruce stu r9 Fiske

Baker Clyde R (Dorothy M) agt Farm Fam-  
ily Mutual Ins Co h HF RD1

## BAKER DONALD J

(Paula B) (Baker Nurseries) h Wilson  
rd

## BAKER EDWARD A

(Violet) (Baker's Nurseries) and  
member Town Planning Board h West  
Hoosick PO Hoosick Falls RD1

Baker Edw W (Clare) emp Delurey's Sales  
& Ser h93 High

Baker Esther M (Mrs Wm F) emp Nancy  
Shoe Co h9 Fiske

Baker Evelyn S (Mrs Harvey G) (Baker's  
Gift Shop) h13 Danforth

Baker Harvey G (Evelyn S) agt Prudential  
Ins Co h13 Danforth

Baker Hattie M wid Ernest r125 Church

Baker Lawrence stu r9 Fiske

Baker Leroy D (Alice M) h7 Davis

Baker LeRoy W (June) produce mgr Grand  
Union Co h12 Third

Baker Mary stu r W Hoosick

Baker Pauline B wid Clarence W h21 River

Baker Regina wid Victor h Rte 7

**AAA CATAMOUNT MOTEL AAA**

THOMAS and FREIDA MAKIN

500 SOUTH ST., RTE. 7

Tel. BENN. 442-5977

OPEN ALL YEAR  
AIR CONDITIONED

324

1965 - H. A. MANNING COMPANY'S

Baker Wm F (Esther M) emp SpecInsMfg Co and member Village Board of Trustees h19 Fiske

Baker's Gift Shop (Mrs Evelyn S Baker and Mrs Ursula Curtis) 50 Church

**BAKER'S NURSERIES**

(Bert Edward A and Donald J Baker)  
West Hoosick rd PO Hoosick Falls  
RD1 Route 22 Area Code 518 tel  
686-7471 see pgs 57 and 315

Balder Bernard S (Pearl E) tchr HFHS h Wilson rd RD1

Baldwin Albert C (Clare M) emp Nancy Shoe Co h4 Rowley av

Baldwin Clare M (Mrs Albert C) mach opr Nancy Shoe Co Inc h4 Rowley

Baldwin Jas W (Gwendolyn W) emp Fairbanks Exp h Rte 22

Baldwin Robt F (Eleanor A) town constable and carp Rte 67 h do

Baldwin Wm F (Eliz F) emp Wood Flong Corp h Rte 7

Ball Chas E (Rita M) retired h33 Third

Ballard Agnes (Mrs Elias Jr) emp BHPInc h Rte 67

Ballard Darlene (Mrs Robt) sub tchr HFCS h Fiske

Ballard Elias Jr (Agnes) emp Johnsville h Rte 67

Ballard Jean wid Chester h39 River

Ballard Robt (Darlene) tchr HFCS h Fiske

Ballard Saml L (Ila M) farmer h Tate rd

Ballou Anna A (Mrs Herbert L) cafeteria wkr HFCS h16 Gillespie

Ballou Herbert L (Anna A) plant mgr Circuit Material Corp h16 Gillespie

Banjo Mart The Eug E Avery prop 27 Mechanic

Banks Glenn C (Marlene) plumber and chief Fire Dept h10 Jackson

Banks Loretta E Mrs h10 Jackson

Bannon Wm G retired h48 Second

Bar B Q Recreation-Bowling Frank Marani prop Rte 22

Baratto Albert J (Diane R) sism M W & Co h28 First

Baratto Diane R (Mrs Albert J) sec Dodge Fibers Corp h28 First

Barber Arth E (Helena H) emp Fairdale Farms Inc B h Rte 7

Barber Bertram F (Ramona M) mail carrier PO H F h14 River

Barber Burton E Jr (Helen A) trucker and sch bus driver h Rte 22

Barber Guy (Delia) h South H

Barber Helen A (Mrs Burton E) emp Spec InsMfgCo h River rd

Barber Helen C h28 River

Barber Ida V h70 High

Barber Jos (Julia) attdt Chevron Ser Sta Cambridge h46 High

Barber Julia (Mrs Jos) tchr HFCS h46 High

Barclay Home Products Inc mfrs sleeping bags Harry Fink plant mgr 3 Hoosick

Barkaуска Agnes M nurse 176 Main h do

Barker Ida V wid Irving H h70 High

Barker Lois Mrs r34 Second

**BARKLEY GEORGE F**

real estate insurance 830 Hoosick rd  
Troy h do tel Enterprise 9695

Barrato Helena Mrs tchr HFCS res Greenwich

Barrett Richd E Rev tchr Hoosac Sch Inc h Pine Valley rd

Barrier Maude E wid Arth Leo h45 Cummings

Barrier Victor W (Ethel G) emp SpecIns MfgCo h 19 Hoosick

Barry Helen A h36 Second

Barton Eliz Mrs emp Buskirk h58 High

Bartoski Leo W emp Wood Flong Corp r33 Lyman

Bartoski Michl J (Jessie) retired h27 Hoosick

Bartoski Rosella emp BHPInc h33 Lyman

Bascom Maida Mrs r13 Fiske

Bass Irving (Grace) emp Wood Flong Corp h19 Willow

Bass Minnie h18 Eldridge av

Bass Thos (Patricia) emp Blue Flame Gas Co h16 Barton av

Bateholts Douglas C h Babcock Lake rd

Bates Fred M Jr (Anna) ptr h31 Lyman

Batza Adam J (Mary I) h26 Cummings

**BAUMAN CHARLES E VERY REV OSA**

pastor Immaculate Conception Church  
h67 Main

Beagle Audrey M (Mrs Geo F) emp BHP Inc h Rte 22 (tr)

Beagle Geo F (Audrey M) farmer h Rte 22 (tr)

Beaulieu Maurice (Shirley) tchr HFCS h 43 Wilder av

Beaumont Josephine D wid Richd H h28 Lyman

Beaumont Thos K (Edith L) fore shipping and receiving Dodge Fibers h34 River

Becker Mabelle wid Walter E h35 Second

Beckstein Gladys J (Mrs Walter T) bkpr Standard Press Inc h94 Classic

Beckstein Walter T (Gladys J) drfts Water-vliet h94 Classic

Bedard J Wm retired h44 Abbott

**J. H. Winslow Plumbing & Heating Supply Co. Inc.****CONTRACTORS - FUEL OIL - BOTTLED GAS - WHOLESALE - RETAIL**

303 DEPOT ST.

Tel. 442-6308

DAVID L. HAYDEN, Mgr.

# WILLS AGENCY, INC.

Tel. 442-5416  
116 SOUTH ST.

BENNINGTON

Insurance - Real Estate

HOOSICK FALLS DIRECTORY - 1965

325

- Bedard Lucy (Mrs Wm P) emp TELinc B h4 Beckett  
Bedard Wm P (Lucy) emp Pownal Vt h4 Beckett  
Begin Antonio R (Cecilia) (H F Monumental Works) h190 Main  
Begin Beverly stu r34 Hoosick  
Begin David L horse trainer r34 Hoosick  
Begin Kenneth A USN r34 Hoosick  
Begin Raoul J (Albertine M) (H F Monumental Works) h34 Hoosick  
Begin Rita H emp B r 190 Main  
Begin Shirley A nurse r34 Hoosick  
Behan Edw (Jane) emp Raditis Home Appliance Co h21 Munsell  
Behan Jobanna C wid Frank J h181 1/2 Church  
Bell Agnes M emp Watervliet h19 Munsell  
Bell Mildred Mrs h South H  
Ben Franklin Store Harry H Sternberg prop 3-5 Main  
Bender Chas J (Ardythe) truck driver Troy h Rte 67  
Beneficial Finance Co Jas M O'Brien mgr 20 Church  
Beninati Dominick (Lena) emp Holman Mfg Co Inc h177 Church  
Benkoski Helen B (Mrs Wm J) emp Nancy Shoe Co h 10 Mechanic  
Benkoski John (Margt) prop Johnny's Auto Body Shop h43 Center  
Benkoski Louis J Jr (Nancy M) emp Wood Flong Corp h121 Main  
Benkoski Wm J (Helen B) emp N Pownal Vt h10 Mechanic  
Bentley Barbara J (Mrs Norman L) emp Nancy Shoe Co Inc h34 River rd  
Bentley Bernis (Violet) farmer h Rte 67  
Bentley Ernest (Lydia) retired h24 Eldredge av  
Bentley Lauray emp Nancy Shoe Co Inc r Rte 67  
Bentley Norman L (Barbara J) emp St-Mary's Cemetery h34 River rd  
Bentley Violet (Mrs Bernis) emp Nancy Shoe Co Inc h Rte 67  
Berlant David A (Rose S) optometrist 29 Wilder av h do  
Berlant Rose S (Mrs David A) tchr HFCS h29 Wilder av  
Betit Alfd truck driver Falls Hardware Supply Inc h E B RFD  
Betit Kenneth L (Jane) toolmaker Reynolds Tool & Die Co Inc res B  
Betner Michl (Frances) retired h Seward  
Bettis Jos R (Elaine M) h Rte 67  
Bickford Margt emp B h57 Wilder av  
Bierwirth Nathan E retired h45 Center  
Bierwirth Otto F (Esther E) carp 18 Rensselaer h do  
Billick Mary H drsmkr 25 Wall h do  
Billick Thos F emp Wood Flong Corp r25 Wall
- BILLIG M J**  
sec-treas Nancy Shoe Co Inc res New York City
- Bisson Florence M (Mrs Jos) emp Nancy Shoe Co Inc h28 Water  
Bisson Jos (Florence M) emp Wood Flong Corp h28 Water  
Bisson Wilfred J (Carol J) emp Wood Flong Corp h11 Madison  
Bissonette Donald E emp Dodge Fibers Corp h8 Dolan av  
Bissonette Raymond (Rita) mach BHPinc h Dolan av  
Bissonette Rita (Mrs Raymond) emp M Larie & Co h Dolan av  
Bissonette Robt (Judy) emp Wood Flong Corp h9 Nixon  
Bissonette Wilfred (Albina) retired h Dolan av  
Bissonette Wm (Alyce L) emp Gays Express B h Dolan av  
Black Caroline wid Francis h34 River  
Blake Clinton H Jr Rev rector Hoosac Sch Inc h Pine Valley rd  
Blandford Margt L Mrs sten Wood Flong Corp h68 High  
Bliesener Wm F farmer h W Hoosick rd RD1  
Blinstrub Eva E (Mrs Walter J) emp TELinc B h99 Classic  
Blinstrub Jos R (Sally) emp B h Mechanic St ext  
Blinstrub Robt r Sophie Blinstrub  
Blinstrub Sophie wid Wm emp AFCo h Mechanic ext  
Blinstrub Walter J (Eva E) emp Wood Flong Corp h99 Classic  
Blomquist Henry A emp N&WMachCo r22 Hoosick  
Blondin Eleanor R Mrs emp Thomson Mfg Co r2 Troy
- BLUE FLAME GAS SERVICE**  
(Leonard and John P Liporace) 35-37 Elm tel 686-5141 see p 316
- Bob's Barber Shop Robt W Allen prop Old N Hoosick rd  
Bob's Garage Robt S Niles prop Rte 22  
Bodak Donald R (Joyce A) emp Wood Flong Corp h89 Church  
Bogardus Danl S (Malinda) retired h5 Scott  
Bogardus Danl S Jr (Ruth) emp Blacking Mass h5 Scott  
Bogardus Donald E (Esther A) prop Don's Barber Shop h32 Parsons av  
Bogardus Esther A (Mrs Donald E) prop Bogardus Sch of Baton h32 Parsons av  
Bogardus Mary L r164 Church  
Bogardus Philip M (Eileen H) retired B h 164 Church  
Bogardus Rose A wid Wm h27 Congress  
Bogardus Ruth (Mrs Danl S Jr) emp BHP-Inc h Scott (1r)  
Bogardus School of Baton Mrs Esther A Bogardus prop 32 Parsons av  
Bogardus Wm (Alice B) lab h6 Scott  
Bogges Elwood C Rev (Elsie N) retired h Rte 67

# FUNERAL HOME LEO J. MAHAR INC. Tel. 686-5123

AMBULANCE SERVICE

43 MAIN ST.

HOOSICK FALLS, N. Y.

326

1965 - H. A. MANNING COMPANY'S

Bohmer Wm H (Joan) emp tree pruner  
State NY and town constable h10 Snow  
Bordeaux Alice C wid C Geo tchr HFCS  
h108 High  
Bordeaux Joyce stu r108 High  
Bornt Basil O (Jean C) emp Village of  
H F h22 Rensselaer  
Bornt Eva L Mrs h57 High  
Bornt Howard J Jr (Caroline) emp CCorp  
h Rte 67  
Borowicz Anastasia wid Roman S h10  
White  
Borowicz Angela (Mrs Stanley) emp AFCo  
h55 Mechanic  
Borowicz Stanley R (Angela T) mach Wood  
Flong Corp h55 Mechanic  
Boston & Maine Railroad Chas J Miner  
agt frt depot Center  
Bouplon Marie A sec DM&TCo h197 Church  
Bouplon Steph (Dorothy) h N Hoosick Rte 22  
Boutin Chas M (Margt O) emp N&W Mach  
Co h18 Fiske  
Bovie Charlotte wid Geo h Rte 22  
Bovie Helen M h South cor Main H  
Bovie Mary A r South cor Main H  
Bovie Robt W (Lucy R) farmer h Rte 22  
Bovie Sanford H (Albertine T) retired h  
Rte 7

Bowker Helen E wid Clark emp Hedges  
Lake h37 Center  
Bowker Lois r13 Fiske  
Bowman Francis T (Lena C) paper mkr  
Wood Flong Corp h12 McCaffrey  
Bowman Robt F stu r12 McCaffrey  
Boyce Dora h86 Classic  
Boyce Minnie N wid Edgar T r86 Classic  
Boylan Danl J (Madelyn D) h6 River  
Boylan Jos A (Emma) h15 School  
Bozek Anna N wid John h67 Mechanic  
Bozek Cecelia M (Cell's Rstr) r57 Mechanic  
Bozek Stella Mrs emp Nancy Shoe Co Inc  
h9 Hovey av  
Bozek Theod S (Mary A) carp h45 Center  
Bradley Anne T Mrs emp Flomatic Corp  
h Rte 22  
Bradley Cath A wid Jas S h95 Main

**BRADLEY DONALD P**  
(Mary E) (J A Bradley & Sons) h80  
Elm

**BRADLEY J A & SONS**  
(Joseph A Donald P and Philip J Brad-  
ley) electrical appliances and con-  
tractors 3 Hall tel 686-5066 and  
686-9437

**BRADLEY JOSEPH A**  
(Alma R) (J A Bradley & Sons) h3 Hall

Bradley Leo (Pauline) caretaker Battle-  
field Pk h off Rte 67  
Bradley Marjorie (Mrs Wm S Jr) cafeteria  
wkr HFCS h95 High  
Bradley Pauline C (Mrs Leo W) sec Love-  
joy Chaplet Corp h off Rte 67

**BRADLEY PHILIP J**  
(J A Bradley & Sons) r3 Hall

Bradley Steph W (Hazel L) retired h12  
Danforth  
Bradley Wm S Jr (Marjorie C) pntr 95  
High h do  
Brady Francis J (Mary J) retired h Brady  
rd  
Brady M Helen sec Specialty Insulation  
Mfg r Brady rd  
Braham Chas E (Mary T) designer Water-  
vliet h57 Classic

**BRAHAN JAMES M**  
(Loretta C) county treasurer and  
member Village Planning Board h30  
Wilder av

Brandalik Jacob L Jr (Dorothy G) truck  
driver Dodge Fibers Co Inc h26 Water  
Brandalik Jos F (Gloria W) emp Wood  
Flong Corp h4 Jackson  
Brandi Anthony (Brandi's Shoe Shop) r97  
Church  
Brandi Danl (Brandi's Shoe Shop) r97  
Church  
Brandi Edw L USA r7 Kelley  
Brandi Frank P (Grace M) prsmn SpecIns-  
MfgCo h22 Saratoga  
Brandi Grace M (Mrs Frank P) sec Hoo-  
sick Products Co h22 Saratoga  
Brandi Guy J (Carmella R) sander Cush-  
man N B h64 Elm  
Brandi Nancy J emp Wood Flong Corp r22  
Saratoga  
Brandi Rose wid Louis h97 Church  
Brandi's Shoe Shop (Danl and Anthony  
Brandi) 39 Church  
Brannen Carol Mrs tchr HFCS r Falls  
Motel  
Bratt Agnes M Mrs h Rte 7  
Brazell Anita F emp M Lurie & Co r10  
Nixon  
Brazell Ann Marie teller Nat Coml Bank &  
Trust Co r10 Nixon  
Brazell Bernice E head shipping clk Hol-  
man Mfg Co r10 Nixon  
Brazell Evelyn wid Edw L h25 Main  
Brazell Jas B retired h25 Main  
Brazell John T Jr emp SpecInsMfgCo h10  
Nixon  
Brazell Lucille F Mrs sten Troy h15  
Munsell  
Breer Ada wid Chas h Rte 7

## THE VERMONT

FRAN and MARGE FIELD

Route 9 West

Tel. 442-2529

## MOTEL RESTAURANT COTTAGES

4 Miles from Downtown Bennington

# BULSON BROS.

191 MAIN ST.



Tel. 686-5000

SALES and SERVICE  
CARS and TRUCKS

HOOSICK FALLS, N. Y.

## HOOSICK FALLS DIRECTORY - 1965

327

- Brenenstuhl Chauncey A h15 McCaffrey  
Brenenstuhl Edwin E (Ruth) emp Fairbanks  
h Rte 22  
Brenenstuhl Emma wid Oakleigh dom h  
Rte 22
- BRENENSTUHL GORDON C**  
(Janet) prop Gordy's Sinclair Service  
res Walloomsac
- Brenenstuhl Maud E wid Orvel emp AFCo  
h14 First  
Brenenstuhl Ruth Mrs clk HFCS r River  
rd RD1  
Brennan Ethel R (Mrs John J) prop Ethel's  
Beauty Salon h128 Church  
Brennan John J (Ethel R) retired h128  
Church  
Brew Margt A wid Frank C emp H F Health  
Center h41 Church  
Brewster Ralph M tchr HFHS h50 Classic  
Brimmer Frank G retired r Robt W Appel  
British Motorcycle Sales Ray Goodrich prop  
Rte 7  
Brodski Helen E dom Philip P Martinez  
r63 River rd  
Brodski Regina M emp Lovejoy Chaplet  
Corp r63 River rd  
Brogue Arnold R (Mabel) logger h Rte 22  
Brogue Theo B (Beverly J) logger h Rte  
22  
Bromirski Alex J (Stella) emp Spec Ins Mfg  
Co h35 Cummings  
Bromirski Anthony E emp Wood Flong  
Corp h24 Fourth  
Bromirski Anthony L (Rita M) emp Wood  
Flong Corp h73 River rd  
Bromirski Cecelia M wid Martin h52 Mech-  
anic  
Bromirski Dennis M appr Reynolds Tool  
& Dye Co Inc r52 Mechanic  
Bromirski Edw J (Harriet) clk Grand  
Union h40 Fourth  
Bromirski Henry J (Ida H) custodian PO  
h52 Mechanic  
Bromirski Ida (Mrs Henry J) emp BHP Inc  
h52 Mechanic  
Bromirski Jos (Janet) toolmaker Reynolds  
Tool & Dye Co Inc h10 Burchard av  
Bromirski Sella (Mrs Alex J) emp AFCo  
h35 Cummings  
Brophy Eva h Oak
- Brostoski Stanley tchr HFCS res Shaft-  
bury Vt  
Brott Robert P (Teresa W) bkpr Troy  
h13 Snow  
Brott Teresa W (Mrs Robt P) emp Wood  
Flong Corp h13 Snow  
Brown Ambrose G (Lucy) emp PCo N B  
h20 Hoosick  
Brown Bruce (Alice) emp Columbia Box  
Board Mills Inc h Rte 67  
Brown Chas A (Sarah) retired h South H  
Brown Chas W (Ruth A) h15 Third  
Brown Henry J (Marion H) mach Vt Tissue  
B h Rte 67
- Brown Norman S (Mary A) retired h off  
Rte 67  
Brown Oscar J (Rachel M) h68 Elm  
Brown Rachel M (Mrs Oscar J) emp Nancy  
Shoe Co h68 Elm  
Brown Roland H (Eliz S) farmer h Benning-  
ton rd H Rte 7  
Brown Wm (Ann) h South H  
Brownell Alta M Mrs h53 Hoosick  
Brownell Dewey (Gertrude M) emp Wood  
Flong Corp h Rte 67  
Brownell Kenneth (Janet) fore Baker  
Nurseries h Groveside H F  
Brownell Leroy P (Marion B) v-pres Love-  
joy Chaplet Corp h10 Richmond av  
Brownell Malcolm R (Norma E) emp Nat  
George Ins Co h Rte 22  
Brownell Marion B (Mrs Leroy P) (H En-  
gineering Co) h10 Richmond  
Brownell Milton R (Stella D) emp Dodge  
Fibers h47 High  
Brownell Wesley (Helen) sch bus mech h  
Wilson Hill rd to WH RD1  
Brownell Wilson H (Helen) h32 Rensselaer  
Brundige Mary wid Louis dom h7 Eagle  
Brundige Rita r148 Church  
Bruzdowski Henry (Mary) emp Wood Flong  
Corp h33 Cummings  
Bruzdowski Mary (Mrs Henry) insp BHP  
Inc h33 Cummings  
Bryant Helen M Mrs h104 Church  
Bryant Kath wid Jas h229 Church  
Buck Chas S (Mildred) emp Columbia Corp  
h Baby la
- BUCKLEY JOSEPH E**  
pres-treas Joseph Buckley & Sons Inc  
insurance 53 Elm and member Village  
Planning Board r77 Elm
- BUCKLEY JOSEPH & SONS INC**  
pres-treas Joseph E Buckley coal and  
oil 53 Elm tel 686-9051 and 686-9052  
see p 316
- BUCKLEY MARY C**  
wid Jos J v-pres-sec Joseph Buckley  
& Sons Inc h77 Elm
- Bullock Ralph S (Helen H) tchr HFHS h93  
Classic
- BULSON BROS**  
Kenneth E Bulson prop Chevrolet sales  
and service 191 Main tel 686-5000  
see top lines
- Bulson Edna Mrs h W Hoosick Village  
Bulson Jas P stu r10 Barton av
- BULSON KENNETH E**  
(Alma C) prop Bulson Bros and mem-  
ber Village Zoning Board h10 Barton  
av
- Bulson M Judith office mgr Bulson Bros  
r10 Barton av
- Bump Leonard P (Alice R) emp Raymer-  
town h41 Church

# FAIRBANKS EXPRESS INC.

Daily Service Albany, Troy, Bennington  
Pittsfield, North Adams, Williamstown

Terminal, Route 22

HOOSICK FALLS N Y

Phone 442-9570

328

1965 - H. A. MANNING COMPANY'S

Bump Noyce A (Lydia) emp B h Hill rd H  
Burch Duane (Alice T) farmer h W Hoosick  
rd

Burdick Clifford L lab h off Rte 22  
Burdick Ethel (Mrs Harvey Jr) emp Salon  
37 res Pownal

Burdick Lawrence (Ethel) emp Nancy Shoe  
Co h20 Classic

Burdick Nettie wid Earl r13 Fiske  
Burdick Otto (Irene E) emp Nancy Shoe Co  
Inc h16 Rte 22 River rd

Burdick Raymond emp Pownal Tanning Co  
h off Route 22 River rd

Burke Fannie S wid David A h68 High

Burke Helen A emp B h8 Eldredge

Burke John J Jr (Merence C) emp N & W  
Mach Co h14 Madison

Burke John J Jr (Justine) emp Skaneateles  
h22 Hoosick

Burke John T h Rte 7

Burke Julia F (Mrs Morgan) tchr St. Mary's  
Academy h76 Elm

Burke Maureen C emp Schdy r76 Elm

Burke Merence C (Mrs John J) emp Dodge  
Fibers Corp h14 Madison

## BURKE MORGAN

(Julia P) exec v-pres-sec The Perma-  
nent Savings and Loan Association  
h76 Elm

Burke Thos M stu r76 Elm

Burns Alice F h78 First

Burns Jane r13 Fiske

Burns Jos M (Mary A) retired h19 Carey  
av

Burns Kenneth A (Marjorie D) emp Gold  
Medal Farms h W Hoosick rd

Burns Liquor Store Walter M Hartman  
prop 49 Church

Burns Mae M mus tchr 52 Center h do

Burns Marjory S wid Leo A h28 Hoosick

Burns Robt J emp Albany r Route 22

Burns Vincent A (Anna) retired h Rte22

Burns Wm E (Ruth) pres-treas Hoosick  
Products Co h38 River

Burns Wm G (Rita) agt Prudential Ins Co  
h193 Church

Burns Wm H (Eva) coal ice and wood dir  
167 Church h do

Bursh Duane (Alice) h W Hoosick rd RD1

Burt Harold H (Laura M) roofer 45  
Mechanic h do

Burton's General Store John M Cooney  
prop Rte 7

Busby Eliz (Mrs Lawrence F) emp Cam-  
bridge h171 Main

Busby Lawrence F (Eliz) plumbing h171  
Main

Bush Eva M wid Edw I h19 Fourth

Bushmer Wm L (Phyllis S) emp Grand Un-  
ion h102 Church

## BUSWELL FRANK E

(Margaret E) asst v-pres National  
Commercial Bank and Trust Co  
Hoosick Falls Office h131 Church

Butkas Albert A (Josephine) county sani-  
tary insp res Grafton

Butler Herbert A (Madeline L) prop Way-  
side Motel and Rstr h Rte 7

Button John Q (Kath H) emp HTC Mfg Co N  
B h23 River

CADORET JOHN D (Phyllis A) h20 Fourth  
Cahill Agnes W (Mrs John F) v-pres The  
Cahill Liquor Store Inc h1 Waldron av  
sum res Rte 7

Cahill John F (Agnes W) pres-treas The  
Cahill Liquor Store Inc and gen ins 12  
Main h1 Waldron av sum res Rte 7

Cahill John F Jr stu r1 Waldron av  
Cahill Liquor Store Inc The 12 Main pres-  
treas John F Cahill v-pres Mrs Agnes  
W Cahill

## CALHOUN JOHN E

(John E Calhoun & Sons) h1 Abbott

## CALHOUN JOHN E & SONS

(Raymond John E and John L Calhoun)  
milk dealers Abbott cor Ball tel 686-  
5700 see back and front cover

## CALHOUN JOHN L

(Eleanor) (John E Calhoun & Sons)  
h Ball St ext RD2

## CALHOUN RAYMOND

(Eva K) (John E Calhoun & Sons) h1  
Abbott

Callahan Dennis C emp Wood Flong Corp  
h9 Kelley

Callahan Earl L (Norma L) driver Green-  
berg's Store B h38 Fourth

Callahan John T (Pansy J) emp Troy h175  
Main

Callahan Jos M (Stephanie) farmer h Hill  
rd H

Callahan Jos T (Erna) retired h Rte 22

Callahan Lester W emp Dodge Fibers r19  
Fifth

Callahan Walter O (Bessie M) h19 Fifth

Campbell Alfd S Jr (Shirley J) emp Long  
Island h69 Wilder av

Cantwell Mary A h199 Main

Canzeri Eloise Mrs mus tchr HFCH res  
inq do

Capano Danl (Mary) h64 First

Capano John P (Jeanne) prop Capano's  
Grocery Store h31 High

FAIR DEALING  
FINE SERVICE

748 Main

# WILSON FORD INC.

Dial 442-6373

Bennington



# WILLS AGENCY, INC.

Tel. 442-5416  
116 SOUTH ST.

BENNINGTON

Insurance - Real Estate

HOOSICK FALLS DIRECTORY - 1965

329

Capano's Grocery Store John P Capano  
prop 27 Elm

**CAPELLINO CHARLES P**  
(Jane G) technical dir Wood Flong  
Corp h Griffin av

Capellino Jane G (Mrs Chas P) tchr HFCS  
h Griffin av

Carelli Angelina M hskpr 67 Main h35  
Second

**CARELLI FRANK J**  
(Dorothy) v-pres Haynes Bros h65  
Wilder av

Carelli John W (Evelyn P) emp State Ar-  
mory h56 Center

Carelli Jos F (Viola M) clk Lovejoy Chaplet  
Corp h Rte 57

Carelli Kath M emp Watervliet r Rte 57

Carknard R Edw (Patricia A) emp HTC  
Mfg Co h69 First

Carl's Restaurant Carl A Hogel prop Rte 7

Carlos Christine prop Scout Shop r47  
Church

Carney Frank C retired r34 Second

Carr Chas H retired h24 Third

Carr Chas J (Marion) h Dolan av

Carr Fredk D (Louise I) emp Conn h Rte  
87

Carroll John J emp SpecInsMfgCo h5 Al-  
bany

Carswell Ann A (Mrs John E) emp SpecIns-  
MfgCo h13 Smith

Carswell John E (Ann A) emp Troy h13  
Smith

Carver H Gilman (Florence) prop Top  
Hat Rstr h32 River

Case C Cheney Jr (Charlotte A) eng Spec-  
InsMfgCo h9 Beckett

Case C Nathan (Janet C) h Old North Hoos-  
sick rd

Case Charlotte A (Mrs C Cheney Jr) prop  
Charlotte's Beauty Salon h9 Beckett

Case Grace M wid Albert h37 Hoosick

Case John M (Mary C) rural carrier PO  
h15 Burchard av

Case Marion tchr HFCS h42 Rogers

Case Nathan J (Dorothy T) emp Flomatic  
Corp h22 Lyman

Case Sadie E wid John B h W Hoosick rd  
PO H F

Casey Jas D (C Alice) emp GE Schdy h  
Old North Hoosick rd

Casey Mary J nurse B r Jas D Casey

Cathcart Johanna wid Wm h66 Center

Cathcart Robt emp Albany r66 Center

Cavanaugh Anna M nurse 12 Manton h do

Cavanaugh Mary R wid Patk h11 Nixon

Ceill's Restaurant (Cecelia M Bozek and  
Stella A Laderach) 52 Church

Chamberlain Frank (Alice) retired and  
chm Town Assessors h29 Mechanic

Chamberlain Geo emp County Hwy Dept h  
Seward

Chamberlain Helen W Mrs bkpr Fairbank's  
Exp Inc r170 Main

Chaplin Jas E (Ozella M) lab Bill Baldwin  
Troy h West Hoosick Village (1)

Chapman Bertha H wid Volney W h92 Clas-  
sic

Chapman Ethelind M wid Chas D asst treas-  
asst sec Hoosick Falls Cemetery

Asan and artist and tchr h75 Main

Chapman Gertrude H (Mrs John S) emp A  
Felt Co h13 Willow

Chapman John S (Gertrude H) emp N&W-  
MachCo h13 Willow

Chapman Voley B dentist 16 Church r92  
Classic

Chapones Wm (Mary) emp SpecInsMfgCo  
h6 Carr

Charlotte's Beauty Salon Mrs Charlotte A  
Case prop 9 Beckett

Charm Shoppe Mrs Rose M Liporace prop  
29 Church

Chase C Nathan (Janet) emp C Corp h  
Old North Hoosick rd

Chase Dorothy E wid Ralph K h Baby la  
NH

Chase John H emp PCo B h Baby la NH

Chase Richd K r Baby la

Chatfield Geo W (Ruth A) emp Wood Flong  
Corp and pres board H F Health  
Center h35 Snow

**CHATFIELD RUTH A**  
(Mrs George W) librarian Cheney  
Free Public Library and Historical  
Rooms h35 Snow

Chemidlin John P (Beatrice) retired h Rte  
22

**CHENEY FREE PUBLIC LIBRARY AND  
HISTORICAL ROOMS**  
librarian Mrs Ruth A Chatfield asst  
librarian Mrs Helen Mathers Classic  
cor Wilder la see p 313

Chisholm Mary Mrs tchr HFCS r56 Wilder  
av

Church John R (Marjorie) retired h Rte 22

Church Marjorie (Mrs John R) emp Classic  
Dress Co h Rte 22

Circuit Materials Corp Herbert L Ballou  
plant mgr Rte 22

Ciuk Helen A emp SpecInsMfgCo h88  
Mechanic

Ciuk Jos G Jr h88 Mechanic

Ciuk Jos G Jr (Louise R) emp A Felt Co  
h59 Center

Ciuk Richd J (Shirley A) emp Boxboard  
Mill Inc Wal h6 First

Ciuk Shirley A (Mrs Richd J) emp A Felt  
Co h6 First

Claire Thos J (Kathryn M) retired h44  
Fourth

Clarke Edw L (Ruth H) emp Wood Flong  
Co h10 Gillespie

Classic Dress Co Gilbert R Niles prop 22  
Water

Classic Service Mrs Eileen B Gerard prop  
Var Store 47-49 Classic

Cleary Gertrude wid Patk J h43 Cummings

# FROST'S PHARMACY

Fountain—Gifts—Cosmetics—Drugs—Films—Developing—Surgical and Hospital Supplies  
Greeting Cards—Magazines—Fresh Cigars—Dietetic Foods—Candy  
198 NORTH ST. Tel. 442-5980 and 442-9758 BENNINGTON

## PRESCRIPTIONS

3 Reg. Pharmacist On Duty

330

1965 - H. A. MANNING COMPANY'S

Clintsman Peter S (Linda L) tchr HFCS h  
4 Abbott

Clow Helen r57 Wilder av

### CLUETT SANFORD L JR

(Marie V) v-pres Holman Manufactur-  
ing Co Inc h RD2 Box 26A Johnson  
Hill rd

Colegrove Geo D (Sherry A) emp CCorp  
h29 Wall

Colegrove Geo S (Clara E) lab Wood Flong  
Corp h29 Wall

Colegrove Richd L (Patricia R) lab h33  
Church

Colgan Teresa M h97 High

Colonial Home Mrs Mabel Ainsworth prop  
tourists 180 Main

Columbia Corp boxboard off Rte 67 pres-  
treas Jas L Salerno v-pres Francis  
M Myers sec Chas J Tobin

Comins Rich A (Beatrice) h Wilson rd RD1

Community Bldg Rte 22 N H

Cone Chas R retired r29 Cone

Connick Eliz J wid Francis J tchr HFHS h  
7 John

Conquest Chas E (Hazel M) retired h Rte  
22

Conquest Hazel M (Mrs Chas E) emp H F  
Health Center h Rte 22

Constantino Mabel (Mrs Vincent ) sec Vt  
Cable TV Inc B h South H

Constantino Vincent (Mabel) plmbr h South  
H

Conway Vincent E (Louise L) meat mgr  
Grand Union h9 Congress

Cook Blanche C Mrs h1 Smith

Cook Chas A (Anna M) emp Columbia Corp  
Cookie Jar Bakery The Caesar J Galvagni  
prop 20 Elm

Coon Carlton (Beatrice) emp Cambridge  
h24 Lyman

Coon Ella E wid Edwin G h10 Hampton

Coon Joan M emp Barclay Home Products  
Inc h136 Church

Coon Raymond E (Ronnie) emp Flomatic  
Corp h Rte 22

Coon Ronnie (Mrs Raymond E) emp Flo-  
matic Corp h Rte 22

Cooney John M (Charlotte) prop Burton's  
General Store h Rte 7

Cooney Kenneth J (Ruth S) (Sno-White  
Lady) h233 Church

Coonradt Gladys J (Mrs Wm H Jr) emp  
H F Health Center h6 Carey av

Coonradt Wm H Jr (Gladys J) emp Wood  
Flong Corp h6 Carey av

Copeland Jennie J wid Geo B h24 Hoosick

Corbett Roger W (Diana M) emp NCRCo  
Menards h24 River

Corbin Paul (Barbara) farmer h Babcock  
Lake rd

Cottrell C Sherman (Emma Jane) farmer  
h Wilson Hill rd

Cottrell Cortland C (Margt) farmhand and  
sub rural carrier PO h Wilson Hill rd

Cottrell Edw H (Helen M) prop Cottrell's  
Farm Supply Co and farmer h off Rte  
67

Cottrell Floyd M (Shirley A) emp Albany  
r off Rte 67

Cottrell Fredk N emp Town h off Rte 67

Cottrell Geo E (Margt L) emp Cottrell's  
Farm Supply Co r off Rte 67

Cottrell Harold S (Helen A) farmer h off  
Rte 7H

### COTTRELL MARGARET

(Mrs Cortland C) treas Peoples Gas-o-  
line and Oil Co h Wilson Hill rd

Cottrell Raymond P retired h Wilson rd to  
W H RD1

Cottrell's Dairy Farm Edw H Cottrell  
prop off Rte 67

Cottrell's Farm Supply Co Edw H Cottrell  
prop off Rte 67

Coughlin Helen F h30 Munsell

Country Club off Richmond av

### COUNTY GOVERNMENT

see page 307

### COURTS

see p 307

Cox Howard G (Helen M) prop Cox's Garage  
and emp Dodge Fibers Corp h Rte 7

Cox's Garage Howard G Cox prop auto re-  
pairing Rte 7

Cramer Henry F (Helena) retired h1 Nixon

Cramer John F (Roberta A) emp State Ar-  
mory h74 First

Cramer Judy tchr HFCS res Homer

Crandall Bernard W (Ida) prop Crandall's  
Buy & Sell h10 Manton

Crandall's Buy & Sell Bernard W Crandall  
prop junk dirs 10 Manton

Crawford Robt A (Cecelia A) prop Craw-  
ford's Barber Shop h161 Church

Crawford's Barber Shop Robt A Crawford  
prop 14 Church

Crayon Harry F (Helen A) retired and v-  
pres-treas H F Health Center h143  
Main

Cre-Mar Beauty Salon Marilyn J Hill  
prop 24 Church

Crews Henry (Margt) retired h3 Jackson

Cronin Wm F (Anna) emp Wood Flong  
Corp and sec-treas Seth Parsons Co  
No 1 HFFD h28 Lyman

Cross Ruth E h32 Parsons av

## MULLEN-MAYFLOWER

AGENTS FOR MAYFLOWER TRANSIT

Call Collect 663-3776

LOCAL and LONG DISTANCE

## MOVERS

Serving Northern Berkshire Since 1880

BONDED WAREHOUSE

STORAGE-PACKING

# HANSON-WALBRIDGE FUNERAL HOMES

Tel. 442-4329  
213 WEST MAIN ST,

DEAN F. HANSON, Director  
AMBULANCE SERVICE

Tel. 375-2222  
ARLINGTON

HOOSICK FALLS DIRECTORY - 1965

331

- Crowley Beulah S (Mrs Harold J) public health nurse County Dept of Health h18 Willow
- Crowley Eliz A bkpr Dodge Fibers Corp h10 Waldron av
- Crowley Genevieve (Mrs Walter E) emp F Corp h11 Smith
- Crowley Harold J (Beulah) prsmn H F Standard Press h18 Willow
- Crowley Kathleen M emp SpECo North Adams Mass r11 Smith
- Crowley Sophie Mrs prop Richmond Hotel h175 Church
- Crowley Stewart C (Eliz A) emp Wood Flong Corp h10 Waldron av
- Crowley Walter E (Genevieve) emp North Adams Mass h11 Smith
- Croyle Wendell supt Columbia Corp h Rte 22
- Crucetti Gabriel J (Margt A) emp Watervliet h10 McCaffrey
- Crucetti Mary emp Holman's Mfg Co h11 Munsell
- Cuddihy Eleanor (Mrs Raymond) (Speed Wash Coin Lndy) 3 Church res inq do
- Cuddihy Geo W (Alice M) pntr h41 Hoosick
- Cuddihy Helen M wid Richd F h107 Main
- Cuddihy John J (C Marie) member village board of trustees and bldg cont h Buzzy la h do
- Cuddihy Raymond (Eleanor M) prop Thriftee Bundle Launderette and (Speed Wash Coin Lndy) 3 Church res inq do
- Cuddihy's Block 14 John
- Cullen Ann C wid Thos F h40 River
- Cullen Jos J (Delight) emp Wood Flong Corp h22 River
- Cullen Thos J mach Wood Flong Corp r40 River
- CUMPTON EDWARD H**  
v-pres research engineering The Noble & Wood Machine Co res inq do
- CUNNINGHAM CARL F**  
(Norma) v-pres-mgr Peoples Gasoline and Oil Co Inc h9 Wood Ct rd
- Cunningham Jennie wid Richd clk H F Lumber Co h26 River
- Cunningham Mary wid Timothy clk H F Health Center h199 Church sum res Bovie Hill rd
- Cunningham Norma (Mrs Carl F) tchr HF CS h9 Wood Ct rd
- Curtice Jessie C wid Norman r77 Wilder av
- Curtis Margt A tchr HFCS r33 High
- Curtis Rose A wid Jas E h33 High
- Curtis Ursula wid Harry G (Baker's Gift Shop) h50 Church
- Cusack Jas J Jr (Doris C) plant supt Holman Mfg Co h12 First
- Cusson Edw r Scott
- Cusson Jeanne B sales sten N&WMachCo r Scott
- Cusson Walter A (Helen E) retired h Scott
- Cutler Arth J (Bessie M) opr Watervliet Arsenal h3 First
- Cutler Harold R (Beulah A) planning Watervliet Arsenal h25 Albany
- Cutler Jas A (Evydene) emp N&WMachCo h55 Center
- DABELL OSCAR C** (Margt J) rep N Y State Div of Employment res Watervliet
- Dalheim Anna A h17 Cummings
- Dalton Eliz Mrs h187 Church
- Dame Louise wid Wm J h10 Estabrook av
- Danforth Clifford E (Rita M) tkg 11 Fiske h do
- Danforth Forrest E (Ruth) carp 69 High h do
- Danforth Franklin (Alice) h Bovie Hill rd RD2
- Danforth Richd F r28 River
- Danforth Wm F (Donna L) emp Watervliet h58 Elm
- Daniel Sadie wid David prop The Famous Daniel Store 25 Church h do
- Davendonis Anthony J (Jeannette E) emp SpecInsMfgCo h 36 Lyman
- Davendonis Cecelia wid John h31 Center
- Davendonis Ida C (Mrs Ralph P) emp SpecInsMfgCo h8 Hurley
- Davendonis John E (Patricia) emp SpecInsMfgCo h22 Fourth
- Davendonis Jos J USMC r8 Hurley
- Davendonis Peter R (Eileen M) emp Dodge Fibers Corp h51 1/2 River
- Davendonis Ralph P (Ida C) emp SpecInsMfgCo h8 Hurley
- Davendonis Ralph P Jr USN r8 Hurley
- DAVENDONIS WALTER J**  
(Margaret H) plumbing and heating 5 Carr tel 686-5262 h do see p 312
- Davidson Block 11-15 Church
- Davidson Chas prop M Schweizer h24 Abbott
- Davis H Jackson comm Rensselaer County Dept of Health res Naassau
- DAVISON JOHN S**  
(Jane B) lawyer 1 Main tel 686-7324 attorney and sec Dodge Machine and Tool Co Inc attorney Dodge Fibers Corp and attorney and dir Hoosick Falls office National Commercial Bank h North Hoosick rd Route 22
- Davock Bernard R (Marie C) emp Grand Union h6 McCaffery
- Davock Frank emp Wood Flong Corp sec-treas Miller Hose Co No 1 HFFD h9 White
- Day Van Hoesen (Mildred M) retired h10 Troy
- Dean Francis (Helen) emp Albany h off Rte 22
- Dean Helen (Mrs Francis) office supvr and sec to pres Dodge Fibers Corp h off Rte 22

# THE TROY RECORD, morning, and THE TIMES RECORD, evening,

HOOSICK FALLS PHONE: 686-9731

Cover this Market Area DAILY

332

1965 - H. A. MANNING COMPANY'S

Dean Ruth H emp Ben Mont B r9 McCaffrey  
Decker Dennis emp Polygraphic Co of Am  
r92 Elm

Decker Donald emp B r92 Elm

Decker Edw J Jr emp Dodge Fibers Corp  
h22 Fourth

Defoe Frances M r19 River

DeLuca Albert (Barbara) prop Al's Barber  
Shop h25 Center

DeLuca Barbara (Mrs Jerry D) sec HFCS  
h23 Saratoga

DeLuca Barbara (Mrs Jos) emp B h18 Fifth

DeLuca Jerry D (Barbara) asst postmaster  
PO h23 Saratoga

DeLuca Jos A (Barbara) emp Dodge Fibers  
Corp h18 Fifth

DeLuca Lawrence stu r18 Fifth

DeLuca Santos (Laura) retired h25 Center

Delurey Elena E wid Danl r99 High

Delurey Frances (Mrs Raymond L) emp  
Classic Gift Shop h9 Cummings

Delurey John L (Gloria) prop Delurey  
Sales & Ser h99 High

Delurey Raymond L (Frances) emp Delurey  
Sales & Ser h9 Cummings

Delurey Sales & Service John L Delurey  
prop Rte 22

Demick Frank J (Fannie M) chief HFPD h  
2 Manton

DeSacia Edw (Anna R) emp Wood Flong  
Corp h20 High

Dewar Jean E h2 Beckett

Dick Irving farmer h W Hoosick Village

Dick Marion emp Troy r Irving Dick

Dickie Dorothy S (Mrs Henry H) librarian  
Hoosac Sch h Pine Valley rd

Dickie Geo A S retired r Henry H Dickie

Dickie Geo J (Margt) retired r Henry H  
Dickie

Dickie Henry H (Dorothy S) athletic dir The  
Hoosac Sch h Pine Valley rd

DiPrimo Carmello h41 Center

D'Jernes Andrew F (Frances H) emp N B  
h3 Estabrook av

Dodge Alice V wid Geo W prop Octagon  
House and sec H F Health Center h8  
River

## DODGE CLEVELAND E JR

(Phyllis) pres Dodge Fibers Corpora-  
tion and v-pres Dodge Machine &  
Tool Co Inc res Pownal Vermont

## DODGE FIBERS CORPORATION

pres Cleveland E Dodge Jr treas  
William J McMartin mfrs pressure  
sensitive and extruded Teflon Teflon  
tapes and Teflon-glass yarns fabrics  
belts John tel 686-7301 plant No 2  
McCaffrey see p 318

## DODGE MACHINE & TOOL CO INC

pres Charles Tilgner III v-pres Cleve-  
land E Dodge Jr treas William J Mc-  
Martin sec John S Davison River rd  
(Route 22) tel 686-9722 see p 318

Domeika Nella N wid Frank h57 Elm

Domine Francis J (Elsie M) prop Frank's  
Auto Body Shop h Rte 7

Don's Barber Shop Donald E Bogardus  
prop 12 John

## DON'S BOOK RECORD AND CAMERA SHOP

books records camera supplies  
Donald R Frank prop 5 John tel 686-  
9980 see p 320

Donahue Mary P M emp F Corp h33 River  
rd

Donovan Edw h223 Church

Dooley Francis L (Cath R) emp N Y State  
Hwy h10 Hoosick

Dooley Harold J Jr (Betsy M) emp Dodge  
Fibers Corp h19 Mechanic

Dooley Janice S (Mrs Kenneth E) emp H H  
Sternberg h5 Hampton

Dooley Kenneth E (Janice S) emp Greenburg  
Co Inc B h6 Hampton

Dooley Lida wid Harold J h27 Wall

Dooley Ronald J (Judy) emp B h20 Third

Doran Rose Mrs h8 Gillespie

Dorr Edison E (Bernice C) custodian HF  
CS h3 Beckett

Dorr H Franklin (Florence) plmbr h Rte 22

Dorr Helene wid Albert r8 Richmond av

Dorr Hugh P (Avis) com trav h46 River

Dorr Lena P Mrs r61 Wilder

Dougherty Beatrice H wid Danl F h79  
Classic

Dougherty E J Coal Co Florence W Dough-  
erty prop 13 Center

Dougherty Francis V (Alice F) prsmn Spec  
InsMfgCo h63 River

Dougherty Geo E (Lillian) retired h164  
Main

Dougherty Geo E Jr (Mary E) village and  
town attorney and lwyr 7 John h20  
Barton av

Dougherty Hotel Lincoln VonHaggin prop  
9-11 Main

Dougherty Thos F (Audrey) emp Watervliet  
h61 River

Dowling Fred W (Pauline) pntr h Rte 22

Downey Thos J (Mary R) emp CVt PS  
Corp h64 River

Downing Francis H (Nina) emp Wood Flong  
Corp h111 Railroad av

Downing Nina (Mrs Francis H) emp H F  
Health Center h111 Railroad av

Doyle Mary A hi Cummings

## J. H. Winslow Plumbing & Heating Supply Co. Inc.

CONTRACTORS - FUEL OIL - BOTTLED GAS - WHOLESALE - RETAIL

303 DEPOT ST.

Tel. 442-6308

DAVID L. HAYDEN, Mgr.

# WILLS AGENCY, INC.

Tel. 442-5416

116 SOUTH ST. BENNINGTON

Insurance - Real Estate

HOOSICK FALLS DIRECTORY - 1965

333

## DOYLE RITA E

administrative sec United Counseling Service of Bennington County Inc r3 Waldron av

Doyle T Harold (Mary A) prop Doyle's Ser Sta h3 River

Doyle's Service Station T Harold Doyle prop Church cor River

Draper Roy G (Nellie E) retired h17 Hoosick

Driscoll Anna T wid Frank W h18 Nixon

Driscoll Frank W Jr acct r18 Nixon

Driscoll Geo M (Theresa) rural carrier PO r RD2 N H

Driscoll Nancy A sec Prudential Ins Co r 18 Nixon

Driscoll Teresa (Mrs Geo) emp Andrick Studio & Camera Shop h N Hoosick rd

Dubuke Jos D (Ruth) emp Dodge Fibers Corp h Rte 67

Dudley Robt T (Anna C) retired h42 Abbott

Duket Robt (Marueen) farmer h W Hoosick

Dunham Jessie wid Millard h25 Snow sum res

Dunigan Jas S (Pamella P) farmer h Rte 22

Dupee Eliz Mrs r92 Elm

Durfee Block 8-10 John

Durfee Walter G retired h12 Abbott

Durkee Edw (Mary) h7 McCaffrey

Durkee Eva h6 Eldredge av

Durkee Geo E (Lois R) mech h Rte 22

Durkee Iva (Mrs Wesley) bkpr Blue Flame Gas Ser h Rte 22

Durkee Mary wid John h16 Willow

Durkee Wesley (Iva) maint HFCS h Rte 22

Durkey Loren D (Marie) emp Dodge Fibers Corp h6 Spring

Duroso Evelyn H wid Milton C h13 Danforth

Dutch Reformed Church pastor supplied Buskirk

Dwyer Elsie A wid Jas A h Rte 22

Dwyer John R (Eileen M) fore Wood Flong Corp h7 Burchard av

Dwyer Jos J (Matilda M) emp Wal h5 Davis

Dwyer Jos T (Eliz A) retired h74 Mechanic

Dwyer Matilda M (Mrs Jos J) sec Wood Flong Corp and village treasurer h5 Davis

E-G AUTO BODY WORKS Edw Gleichowski prop 27 Carey av

Eagle Frances M emp BHP Inc h123 Main

Eagle Mary wid Peter r9 Hovey av

Easton-Thorpe Co Inc real est and rentals Church cor John pres Ella B Thorpe sec-treas Rupert W Thorpe

Eastwick Warren (Faith) tchr HFHS res Johnsonville

Eberle Alfd J (Anne M) emp Wood Flong Corp h78 Elm

## ECKWEILER GEORGE A

(Alice H) advertising mgr and asst sec The Noble & Wood Machine Co h11 Abbott

Eddy Barbara J (Mrs Gerald E) waitress Roberson's h89 Rogers

Eddy Gerald E (Barbara J) emp Wood Flong Corp h 89 Rogers

Eddy Nelson L (Mariene M) emp Beneficial Finance Co h RD2

Edleston Carlton emp Weldon Industries Inc res Eagle Bridge

Edleston Edw emp Weldon Industries Inc res Shusau

Edwards John R (Ann) customer ser mgr Dodge Fibers Corp h25 Munsell

Eighmey Donald J stu r62 Wilder av

Eighmey Douglas J Jr stu r62 Wilder av

Eighmey Teresa wid Douglas J h62 Wilder av

Eldred Edna L Mrs h Rte 7

Eldred Edw F (Phyllis) farmer h Rte 7

Eldred Kenneth W (Jane E) farmer h Rte 7

Elks Home Church cor John

Elliott Helen M wid John H dom h Rte 67

Elliott Jas F (LaBetta) emp Columbia Corp h14 First

Elliott John Y (Clara D) pastor First Baptist Church h80 Main

## ELLIS ALFRED J REV OSA

asst Immaculate Conception Church r inq 67 Main

Ellis Cath G wid David S nurse H F Health Center h3 Beckett

Ellis John D Jr (Barbara A) const wkr h Rte 67

Ellis Wm (Sandra) emp Pownal h9 Second

Ellis Wm P (Alice) appr pimbr h45 Second

Elm St Auto Parts Walter Wirmusky prop 25 Elm

Elwell Henry C (Joska) farmer h Rte 7

Engquist Arth J h off Rte 7

Engquist Geo W retired h off Rte 7

Engquist Martha E h off Rte 7

Enright Elsie L wid Thos F h4 Ball

Enright Thos F Jr electrical cont B r4 Ball

Episcopal Parish House Rev Phillip Lewis pastor Rte 7

Ethel's Beauty Salon Mrs Ethel R Brennan prop 128 Church

Everly H Luther instr mus HFCS res Buskirk

Eytinge Glenn stu r53 Classic

Eytinge Marjorie F Mrs sec Sylvester E Scott h53 Classic

FABIANO CHASE (Helen) emp Dalton Mass h11 Munsell

Fairbanks Eleanor M (Mrs Fred) emp B h19 Albany

## FAIRBANKS EXPRESS INC

Leo J Fairbanks pres-treas Richard J Fairbanks v-pres general express and trucking office and terminal North Hoosick rd Route 22 RD2 tel 686-7351 if no answer tel 686-7352 Cambridge tel ENTERprise 9871 see top lines and back cover

Fairbanks Fred (Eleanor M) prmn PCo B  
h19 Albany

**FAIRBANKS LEO J**

pres-treas Fairbanks Express Inc  
and member Town Planning Board  
h Parsons Av ext

**FAIRBANKS RICHARD J**

(Patricia Gay) v-pres Fairbanks Ex-  
press Inc h Wilson Hill rd

Fairbanks Shirley A stu r Parsons av ext  
Falls Hardware Supply Inc pres-mgr  
Jerald F Greenberg l Mechanic

Famous Daniel Store The Mrs Sadie Daniel  
prop 25 Church

Farquaharson Helen wid Alex emp Lovejoy  
Chaplet Corp h10 Fiske

Ferranini John J (Agnes) emp Holman Mfg  
Co h35 Lyman

Ferranini John J Jr USN r35 Lyman

Ferranini Pauline M wid Jos J emp Hol-  
man Mfg Co h149 Main

Ferreira Jose S (Nancy A) emp Nobel &  
Wood h61 Wilder av

Ferreira Nancy A (Mrs Jose S) tchr Hoo-  
sick Central Sch h61 Wilder av

**FIFIELD STANLEY C**

(Grace M) plant mgr Wood Flong Corp  
h65 Abbott

Filkins C Warren farmer h Wilson rd

Filkins Chas W (Helen B) fore Baker's  
Nurseries h W Hoosick

Filkins Kay H (Mrs Myron C) sec Dodge  
Fibers Corp h Wilson Hill rd

Filkins Leon P (Mrs John N) bkpr Peoples  
Gas & Oil h Wilson Hill rd

Filkins Myron C (Kay H) farmer h Wilson  
Hill rd

Fink Cecile stu r152 Main

Fink Harry (Eleanor) mgr BHPInc h152  
Main

Finnen Thos (Nora) retired h29 Center

Finzer Alan J (Patricia) h49 Classic

Finzer Raymond J (Sarah G) retired r30  
Hoosick

First Baptist Church Rev John Y Elliott  
pastor Main

First National Bank - see People's First  
Nat Bank

First United Church Rev Wesley P Miles  
pastor services Presbyterian Ch Main  
and Estabrook av

First Ward Restaurant Mrs Helen Hoffman  
prop 6 Mechanic

Fisk Ira S (Elva) tool mkr h Old North  
Hoosick rd

Fitzgerald Anna wid Richd E r35 Lyman

Fitzpatrick Beauty Shop Mrs Ruth Fitz-  
patrick prop 48 Wilder av

Fitzpatrick Robt E (Mary E) emp C E  
Waterford h 14 Congress

Fitzpatrick Ruth wid Jos W prop Fitz-  
patrick Beauty Shop h48 Wilder av

Fitzpatrick Shirley A (Mrs Wm J) sec  
Wm H Ivimey h10 Cummings

Fitzpatrick Wm J (Shirley A) slam Falls  
Hdwe Supply Inc h10 Cummings

Flagg Lucy D wid Elon h7 Nixon

Flagg Sarah emp H F Health Center r7  
Nixon

Flanagan Kath R hskpr r1 Troy

Fleming Bernard A (Camilla) emp Wood  
Flong Corp h50 Center

Fleming Cath T wid Jos A h1 Smith

Fleming Celia A h32 River rd

Fleming David B (Eva) emp NYTelCo h6  
Saratoga

Fleming Harry T (Nanette M) emp Wood  
Flong Corp h32 River rd

Fleming Jacqueline M stu r45 Abbott

Fleming Jos (Jemoline) toolmkr Reynolds  
Tool & Die h15 Munsell

Fleming Judy M emp Four Chimneys Rstr  
B r45 Abbott

Fleming Luke C (Margt) quality control  
SpecInsMfgCo h45 Abbott

Fleming Mary wid Jos S h69 River rd

Fleming Nanette M (Mrs Harry T) emp  
H H Sternberg Store h32 River rd

Flomatic Corp water systems and valves  
pres-treas Wilber C Rice v-pres Stig

Albertsson gen mgr Clement P Gil-  
christ off Rte 22 N Hoosick

Flood Anne M tchr Ovenoeur r Rte 67

Flood Edw L farmer r Rte 7

Flood Edw L (Cath) farmer h Rte 67

Flynn Anna cook Carl's Rstr res B

Flynn Anne M emp Eagle Square r Rte 67

Flynn Cath licensed practical nurse r16  
Ball

Flynn Edw J (Beverly) emp PC N B h  
Baby la N H

Flynn Edw N (Mary) farmer h Rte 67

Flynn Francis P paper mkr Wood Flong  
h112 Church

Flynn Harold h Abbott

Flynn Lawrence F retired r41 Wilder av

Flynn Mary (Mrs Edw N) emp N B h Rte 67

Flynn Rose M stu r Rte 67

Flynn Wm E (Genevieve) farmer h Rte 67

Folger Anne M (Mrs Wm S) emp Britton  
Kill Sch h36 Rogers av

Folger Wm S (Anne M) tchr HFCS h36  
Rogers av

Ford Helena C emp Classic Dress Shop r  
107 Railroad av

**DAVE'S PRESS**

Water St.

N. Bennington

**QUALITY  
OFFSET PRINTING**

Tel. 442-2618

S. M. Buxbaum

# W. E. Robson Inc.

54-58 CLASSIC ST.

Tel. 686-5222

FLOOR COVERINGS  
ELECTRICAL APPLIANCES  
FURNITURE and BEDDING  
HOOSICK FALLS, N. Y.

HOOSICK FALLS DIRECTORY - 1965

335

- Foster Chas A (Ann M) emp Peoples Gas and Oil Co Inc h27 Fourth  
Foster Robt A (Iris L) mech Gardner's Garage h70 High  
Fowler Jane M (Mrs Maurice S) emp Classic Dress Co h5 Redmond  
Fowler Maurice S (Jane M) emp Dodge Fibers Corp h5 Redmond  
Fox Francis E (Sally A) emp Village h16 First  
Fox Mana M Mrs dom h38 Third  
Fox Sally A Mrs emp Nancy Shoe Co h16 Hoosick  
Fox Susan A (Mrs Wm) emp Grand Union h 27 Third  
Fox Wm J (Susan A) acting asst postmaster PO h27 Third
- FRANK DONALD R**  
prop Don's Book Record and Camera Shop h44 Parsons av
- Frank Gladys M emp Nancy Shoe Co r44 Parsons av  
Frank Robt (Geraldine) electrical cont 64 Center h do  
Frank's Village Tavern Frank K Irick prop 42 Classic  
Frazier Chas L (Margt B) eng SpeCo N Adams Mass h41 Cummings  
Frederickson Bell (Mrs Clifford) supvr A Felt Co h48 River  
Frederickson Claude E (Mattie H) driver NMP Corp and electric appliances 18 River h do  
Frederickson Clifford (Bell) packer Wood Flong Corp h48 River  
Freeman Caroline J A r Wm Freeman  
Freeman Clinton stu r Wm Freeman  
Freeman Wm (Helen E) slsm h Rte 7  
Freemyer Ronald E USA r Rte 67  
Freemyer Ruth Mrs emp UCCPCo B h Rte 67
- FREIHOFER CHARLES BAKING CO**  
126th St and 2nd av Troy tel BEDford 5-0710
- Friel Harold C (Cath L) inv slsm h200 Main  
Frier Dorothy S (Mrs John M) nurse County Health Dept h7 California av  
Frier John M (Dorothy S) clk HFCS h7 California av  
Frost Jas H (Marion A) carp Hill rd h do  
Furman Dennis M (Mary A) pharmacist Thorpe's Pharmacy h9 Snow
- GAILLARD WM H** tchr HFCS res inq do  
Gallagher John V (Eliz M) retired h41 Wilder av  
Galvagni Caesar J (Adrienne) prop The Cookie Jar Bakery h20 Elm  
Galvin John F (Mary S) emp Immaculate Conception Ch and maint h57 Center  
Galvin Jos A retired h6 Smith  
Gardner Harold W (Grace F) prop Gardner's Garage h183 Main  
Gardner Leroy C (Gail R) emp DM&TCo h49 Hoosick  
Gardner Robt H (Betty T) mech Gardner's Garage h182 Main  
Gardner Walter C (Joan) slsm Gardner's Garage h173 Main  
Gardner Wm E emp DM&TCo r134 Church  
Gardner Wm F (Eliz) emp Pownal Vt h134 Church  
Gardner's Garage Chrysler Plymouth dealer Harold W Gardner prop 182 Main  
Gates Christopher (Mary) h3 Davis  
Gates David emp SpecInsMfgCo h55 Elm  
Gates Floyd E (Irene M) emp Wood Flong Corp h3 Carey av  
Gates Louise F wid Philander emp Holman Mfg Co h5 Carey av  
Gates Mary (Mrs Christopher) emp Classic Dress Co h3 Davis  
Gates Mary Jane stu r3 Davis  
Gates Raymond (Joyce) h18 Park  
Gates Susan M wid Chas E h20 Classic (6)  
Gates Walter stu emp Wood Flong Corp r18 Eldredge av  
Gates Walter (Alice E) emp B&MRR h8 Eldredge av  
Gattschalk Karl (Lee) prop Karl Lee h118 Main  
Gavagan Jas E (Jean) h30 Parsons av  
Gavagan Jean (Mrs Jas E) art tchr Berlin Central Sch h30 Parsons av  
Geers Theod L (Donna M) tchr The Hoosac Sch h Pine Valley rd  
Gendron Hilaire U (Yvonne) emp Newcomb h Rte 67  
George Arth (Joan) emp Indiana h Rte 7  
Gerard Block 47-49 Classic  
Gerard Eileen B Mrs prop Classic Ser h47 Classic  
Geren Marylou Mrs tchr HFCS res Valley Falls
- GERRITY LAWRENCE J REV OSA**  
asst pastor Immaculate Conception Church r67 Main
- Gert's Beauty Shop Mrs Sophie R Rourke prop 12 Main  
Gibbons Chester (Shirley F) emp Dodge Fibers h Hampton  
Gibbons Robt (Audrey) emp Troy h off Main E B  
Gibbons Shirley F (Mrs Chester) emp Finch Party Plan h Hampton  
Gibbons Warren A emp Lovejoy Chaplet Corp h3 Mechanic  
Gibbons Wm J emp SpecMfgCo r3 Mechanic  
Gifford Pauline Mrs tchr HFCS h RD Eagle Bridge  
Gigel Edith E clk M Lurie & Co r1 High  
Gigel Elva M sten Geo S McKearin Inc h1 High  
Gilchrist Block 53 Church  
Gilchrist Clement P (Laura) gen mgr Flomatic Corp res B  
Gilchrist Laura Mrs tchr HFCS res B

# KIRKSIDe MOTEL

2 BLOCKS FROM DOWNTOWN Tel. 447-7596 OPEN YEAR AROUND  
250 MAIN ST. FRANKLIN and ELIZABETH RILEY BENNINGTON

336

1965 - H. A. MANNING COMPANY'S

- Gilchrist Wm C (Mary L) tehr HFCS h15  
Hoosick  
Gildea Caroline wid Wm h4 Third  
Gildea John T emp Peoples Gas & Oil Co  
r Saml Gildea  
Gildea Saml (Letitia) emp Columbia Corp  
h Rte 87  
Gill Edw M (Zita U) retired h55 River  
Gladys' Beauty Parlor Mrs Gladys Ryan  
prop 54 Mechanic  
Gleichowski Edw A (Rosella M) prop E-G  
Auto Body Wks h35 Rogers av  
Gleichowski Rosella M (Mrs Edw A) emp  
A Felt Co h35 Rogers av  
Goodermote Earl (Leona) farmer h Rte 7  
Gooding Legrand T (Edna) retired h45  
Rogers  
Gooding Warren P (Ethel R) retired and  
Town Welfare Officer h66 Center  
Goodman Josephine Mrs h148 Church  
Goodrich Ray (Kath) prop British Motor-  
cycle Sales h Rte 7  
Goodwin Maude E wid Albert J emp Nancy  
Shoe Co h33 Center
- GORDY'S SINCLAIR SERVICE**  
Gordon Brenenstuhl prop 60 Church  
cor Elm see p 310
- Gorman Doris wid Jos h78 Elm
- GORMAN EDWARD V**  
(Marguerite) Town Councilman and  
emp New York Telephone Co h8 Nixon
- Gorman Frank lino opr The Standard  
Press h Rte 22  
Gorman John emp Dodge Fibers Corp r14  
Classic  
Gorman John J retired r60 Elm  
Gorman John P (Marion E) staff mgr Pru-  
dential Ins Co h32 Abbott  
Gorman John P Jr stu r32 Abbott  
Gorman Mary wid Wm F h5 Saratoga  
Gorman Philip B (Agnes) emp Wood Flong  
Corp h14 Third  
Gorman Wm E (Mary C) press opr Holman  
Mfg Co h47 Center  
Gottschalk Karl (Lee) prop The Karl-Lee  
Store h118 Main  
Govone Irving P (Genevieve M) h62 First  
Goyette Hazel emp BHPInc h57 Church  
Grand Union Co Geo J Scaroff mgr Vincent  
Conway meat mgr 20 Main  
Graney Anna M Mrs h7 John  
Graney Bernard D (Beverly) clk PO sec-  
treas Fire Dept h36 Ball  
Graney Edw W (Gladys S) clk Thorpe's  
Pharmacy h65 Classic  
Graney Jas J (Marjorie E) fore Wood Flong  
Corp h99 Church cor Center  
Graney John A (Mary E) h93 Main  
Graney Jos E (Valeda R) emp Cambridge  
h9 Fifth  
Graney Paul W (Ann) emp Watervliet h8  
Jackson  
Graney Walter (Dorothy) retired h1 Dove  
Granger Florence wid Ralph h40 Lyman  
Granger Helen r5 Manton  
Granger Ira T Jr h5 Manton  
Granger Ruth H Mrs emp B h9 McCaffrey  
Green Cath wid Jas dom r Rte 67  
Green Chas H driver Vt Tissue Mills h  
Cath Green  
Green Irene emp Delaney's Hotel h Rte 22  
Green Jas J (Eleanor L) (Green's Garage)  
h Rte 67  
Green Jas J Jr (Green's Garage) r Jas J  
Green  
Green Jos F (Cora) h Baby la  
Green May wid Eug C h W Hoosick  
Green Rose A wid John T h9 Davis  
Green's Garage (Jas J Green and Jas J  
Green Jr) Rte 67  
Greenberg Jerald F pres-mgr Falls Hdwe  
Supply Inc res B  
Greenwood Lillian D dom h41 Church  
Greenwood Wm J (Anne C) mach N&WMach  
Co h6 Redmond  
Greenwood Wm J Jr (Eleanor J) fore Wood  
Flong Corp h4 Rensselaer  
Grennan Wm L (Anna M) emp SpecInsMfg  
Co 1st asst treas J D Howe Hose Co  
h39 First  
Griffin Anna D (Mrs John J) insp A Felt  
Co h8 Willow  
Griffin John J (Anna D) driver Dodge Fib-  
ers Corp h8 Willow  
Griffin John H (Dawn J) emp Wood Flong  
Corp h10 Hurley  
Griffin Wm J (Anna C) supt State Armory  
h60 Center  
Griffith Norine (Mrs Vance) nurse Medi-  
cal Center h45 Wilder av  
Griffith Vance (Norine) pharmacist h45  
Wilder av  
Grikstas Adalia wid Jos h9 Madison
- GRIMM BUILDING MATERIALS CO**  
building materials Lower Hudson av  
Green Island tel AS 2-1100 see front  
cover
- Grobuski Jos (Dahlia) mech Bob's Garage  
h179 Church  
Grobuski Jos Jr (Adelia) h179 Church  
Grobuski Robt (Ruby E) fore adhesive  
tape slip foil Dodge Fibers Corp h181  
Church  
Grogan Arth J G (Ethel) r32 Carey av  
Grogan Ethel (Mrs Arth J G) prop U-Do-It  
r32 Carey av  
Grogan Florence wid Otis h39 Elm

## THOMPSON TREE CO.

EARLE T. THOMPSON 220 GAGE ST. Tel. 447-7321 BENNINGTON

GENERAL TREE SERVICE  
REMOVAL—PRUNING  
SPRAYING



# WILLS AGENCY, INC.

Tel. 442-5416

116 SOUTH ST. BENNINGTON

Insurance - Real Estate

HOOSICK FALLS DIRECTORY - 1965

337

Grogan Merrick (Mary) h39 Elm  
Grover John (Mildred) emp Village h18  
Eldredge av

## GRUENE ERNEST K

(R Elizabeth) sec-treas George S  
McKearin Inc h5 Parsons av

Guber Raymond D (Frances E) driver Vil-  
lage of H F h28 Carey av  
Gulley Wm A emp Sonny's Texaco res  
White Creek

HACKETT ANDREW emp Wood Flong Corp  
h1 School

Hackett Edw J (Barbara M) emp N Peters-  
burg h23 Kokley av

Hadley Eleanor h W Hoosick rd

Hall C Mae wid Chester A h79 Elm

Hall Clarence S (Fannie E) emp HTCMfg  
Co N B h8 South H

Hall Donna stu r Rte 22

Hall Helen J wid Forrest W emp Central  
Sch h Rte 67

Hall Janet B (Mrs Rufus E) sten Geo S  
McKearin Inc res Petersburg

Hall Mary Mrs h5 Fiske

Hall Myron H (Rose A) emp Columbia Corp  
h Tate rd

## HALL ROBERT C

(C Wilhelmina) contractor and  
builder Route 22 tel 686-9046 h do  
see p 312

## HALL THORNTON

(Josephine) pres Wood Flong Corp  
h101 High

Hall Walter (Florence) lab h Babcock Lake  
rd RD2

Hand Leroy A (Joan M) emp Delurey's  
Sales & Ser h Rte 7

Hanselman Agnes Mrs emp Cambridge h81  
Center

Hanselman Fredk J Jr (Jane M) emp State  
Hwy h7 Waldron av

Hanselman Henry J (Lois M) ptr ? Barton  
av h do

Hanselman Jane M (Mrs Fredk J Jr) sten  
Geo S McKearin Inc h7 Waldron av

Hanselman Lois M (Mrs Henry J) emp B  
h7 Barton av

Hanselman Theresa wid Fredk J h5 Wal-  
dron av

Hansen Mabel wid Hans h15 Third

Harder Pauline M wid Wm R r7 Gillespie

Harrigan Margt T h31 Third

Harrington Albert (Ethel) farmer h Rte 7

Harrington Arth S (Eliz) retired h Rte 67

Harrington Arth S Jr (Mary) emp State of  
N Y h Rte 67

Harrington Chas H emp tannery Pownal  
Vt h8 Park

Harrington Clare Mrs emp Bijur Lubrica-  
ting Co Inc h Rte 67

Harrington Ethel (Mrs Albert) emp B h  
Rte 7

Harrington Gerald stu r8 Fourth

Harrington Harry (Carolyn) emp B h8  
Park

Harrington Ina wid Howard B h53 High

Harrington Jesse G (Irene) farmer h  
Hill to Hoosick RD1

Harrington Mary (Mrs Arth S Jr) emp AF  
Co h Rte 67

Harrington Mary Jane (Mrs Thos E) emp  
Classic Dress Mfg Co h5 Railroad av

Harrington Robt C (Dolores A) clk Miller's  
Super Mkt and Town Dog Warden h8  
Fourth

Harrington Robt C Jr emp Dodge Fibers  
Corp r8 Fourth

Harrington Sandra L emp Nancy Shoe Co  
r8 Fourth

Harrington Thos E (Mary Jane) emp Dodge  
Fibers Corp h5 Railroad av

Harrison Harry P (Joan W) dentist 8 Mun-  
sel h3 Richmond av

Harrison Mason C (Betty L) v-pres Harri-  
son's Vending System Corp h7 Gilles-  
pie

Harrison Warner B (Henrietta) village  
bldg insp h Griffin av

Harrison's Vending System Corp pres  
Howard B Harrison v-pres Mason C  
Harrison sec and treas Betty L Harri-  
son

Harter F Jas stu r65 Classic

Harter Fredk W (Mildred P) osteopath  
65 Classic h do

Harter Mildred P (Mrs Fredk W) osteo-  
path 65 Classic h do

Hartman Helen M (Mrs Walter) prop  
Burns Liquor Store h9 River

Hartman Walter M (Helen M) prop Burns  
Liquor Store h9 River

Hastings Wm (Shirley) emp Wal h41 High

Haswell M B & Son Wallace M Haswell  
prop Rte 7

Haswell Robt const wkr r Rte 7

Haswell Wallace M prop M B Haswell r  
Rte 7

Hathaway Chas M (Nancy J) mech Co-  
lumbia Corp h Rte 67

Hathaway F Chase (Mary) prop Hathaway's  
Drive In Theatre h Hoosick Jct rd

Hathaway Nicholas J (Helen h Rte 67

Hathaway's Drive In Theatre F Chase  
Hathaway prop Rte 67

Hathaway's Shopping Center John R Hew-  
son prop gros Rte 67

Haussler Harriet C (Mrs John A) emp  
Classic Dress h59 Classic

Haussler John Jr stu r59 Classic

Haussler John A (Harriet C) emp SpecIns  
MfgCo undertaker and funeral home  
59 Classic h do

Haviland Louis W (Rose) emp Eliz NJ h  
Mechanic St ext

Haviland Mary-Lou A r Louis W Howland

Hawks C Donald (Jo Ann) emp Sol's  
Friendly Ser Sta h31 Second

Hawks Chas H (Gertrude L) sta opr CVPS  
Corp h29 Third



# BENNINGTON MOTEL

NEXT TO "Paradise"  
143 MAIN ST.

Phone 442-5479

JOE and LEE ABBOTT  
BENNINGTON

338

1965 - H. A. MANNING COMPANY'S

- Hawks Jo Ann (Mrs C Donald) emp Fairbanks Exp h31 Second  
Hawks John H appr mach SpecInsMfgCo r29 Third  
Hay Clyde W retired h2 Albany  
Hayden Edmund D emp Niagara Mohawk Power Corp Albany r6 Fourth  
Hayden Eleanor E (Mrs John Jos) village assessor h6 Fourth  
Hayden Eliz C wid Wm A (Hayden's Bar & Grill) h5 School  
Hayden John Jos (Eleanor E) chem eng member Village Planning Board and member Village Zoning Board h6 Fourth  
Hayden John W (Kathleen J) (Hayden's Bar & Grill) r5 School  
Hayden Kathleen J (Mrs John W) emp Hayden's Bar & Grill r5 School  
Hayden Robt R (Kathryn) tchr Cambridge Central Sch h59 River  
Hayden Vincent W (Mary) emp Pitts Mass h55 River  
Hayden's Bar & Grill (John W and Mrs Eliz C Hayden) 35 Church  
Hayes Alice W wid Edw F h14 Willow  
Hayes Anna H emp Barclay Home Products h15 Cummings  
Hayes Anthony Peter stu r15 Cummings  
Hayes John M (Gertrude L) emp DM&TCO h Rte 22  
Hayes Jos W (Josephine E) patrolman HF PD h44 Carey av  
Hayes Margt S stu r15 Cummings  
Hayes Walter J r44 Carey av
- HAYNES BROS INC**  
garage Ford sales and service general repairing Esso Service Station 129 Church tel 686-7354 pres Howard E Haynes v-pres Frank Carelli treas Marion L Haynes see front and back cover
- Haynes Fredk A (Harriet) emp TEInc B h Rte 7  
Haynes Harriet I Mrs r Fredk A Haynes
- HAYNES HOWARD E**  
(Marion L) pres Haynes Bros Inc h123 Church
- Haynes Irving (Bessie) farm hand h Rte 22  
Haynes Jennie (Mrs Louis) emp Compton Mfg Co B h Rte 7  
Haynes Louis (Jennie) emp Cambridge h Rte 7  
Haynes Louis E (Marilyn W) emp Dodge Fibers Corp h13 Burchard av
- HAYNES MARION L**  
(Mrs Howard E) treas Haynes Bros Inc h123 Church
- Haynes Robt P (Patricia) emp SpecInsMfg Co h39 Center  
Hebert Robt J (Shirley) emp N Pownal Vt r12 Ball  
Hebert Shirley (Mrs Robt J) emp TEInc B r12 Ball  
Hefferman John F retired h78 High  
Helft Geo M (Anne) pres-treas H Home & Auto Supply Corp & Firestone Store h1 Estabrook av  
Hennessey Wm J (Mary) driver HFFD h12 Nixon  
Herring Kenneth J (Mary C) emp Water-vliet h9 Rogers av  
Herring Mary C (Mrs Kenneth J) tchr HFCS h9 Rogers av  
Herrington Arth (Betty) h Rte 67 (tr)  
Herrington Forrest E (Mary) farmer h Rte 67  
Herrington Lawrence J emp Dodge Fibers Corp r Forrest Herrington  
Herrington Patricia A (Mrs Chas T) cashier Beneficial Finance Co res White Creek  
Herrington Wm J farmer r Forrest E Herrington  
Hertel Myron tchr HFCS res Buskirk  
Hetherington Edw J (Eliz B) emp N Y City h Rte 7  
Hewitt Almon W (Mabel) farmer h Bovie Hill rd RD1  
Hewitt Delton F (Jennie) farmer h Hill rd to Hoosick RD3  
Hewitt Mabel W (Mrs Almon W) emp Steve's Snack Bar h Bovie Hill rd  
Hewitt Sanford W (Florence) carp White Creek h Rte 67  
Hewson Henry F (Mary) retired h16 Saratoga  
Hewson Jas A (Dora) retired h58 Parsons av  
Hewson John R (Eleanor G) prop Hathaway's Shopping Center and N Hoosick Flying A h Rte 67  
Hewson Leo F (Mary M) emp B h5 Fiske  
Hewson Thos P (Agnes S) emp Hathaway's Shopping Center res N Bennington RD
- Hewson Wm J r Mrs Mary Hall  
Hibbard Helen F wid Henry J h94 Elm  
Hickey Jessie C (Mrs John H) emp A Felt Co h12 Eldridge  
Hickey John H (Jessie C) attdt Sol's Friendly Ser h12 Eldridge  
Hickey John Howard emp Wood Flong Corp r12 Eldredge  
Hickey Richd stu r12 Eldridge  
Higgins Margt F wid Dean J h49 Hoosick  
Highfield Harry F (Jean R) emp Utica h95 Classic

## MULLEN-MAYFLOWER

### AGENTS FOR MAYFLOWER TRANSIT

Call Collect 663-3776

## LOCAL and LONG DISTANCE MOVERS

Serving Northern Berkshire Since 1880

BONDED WAREHOUSE

STORAGE-PACKING

# HANSON-WALBRIDGE FUNERAL HOMES

Tel. 442-4329  
218 WEST MAIN ST.

DEAN F. HANSON, Director  
AMBULANCE SERVICE

Tel. 375-2222  
ARLINGTON

HOOSICK FALLS DIRECTORY - 1965

339

- Hill Gary R (Barbara J) emp NYState Conservation Dept h W Hoosick rd  
Hill Harold C (Elvira C) farmer h Hoosick Falls RD1  
Hill Hazel M sec h Eagle Bridge RD1  
Hill Marilyn J prop Cre-Mar Beauty Salon r Hoosick Falls RD1  
Hill Thos (Mary Ann) retired h32 Munsell  
Hillman Donald A (Virginia P) metal lather h Rte 7  
Hillman Donald A Jr drfts State r Donald A Hillman  
Hillman Richd P USN r Donald A Hillman  
Hillman Virginia P (Mrs Donald A) sten Hoosac Sch h Rte 7  
Hoag Alan F (Beverly J) h39 Mechanic  
Hoffman Arth J (Mae W) h60 Wilder av  
Hoffman Dorothy M stu r30 Abbott  
Hoffman Helen wid John S prop First Ward Rstr h6 Mechanic  
Hoffman Johanna G wid Arth J h30 Abbott  
Hoffman Laurides (Sarah) farmer h off Tate Hill RD1  
Hoffman Margt wid Kenneth emp Holman Mfg Co h91 Church  
Hoffman Morton (Martha) farmer and sch bus driver h Tate rd  
Hoffman Walter B (Flora) mach N&WMach Co and 1st asst Fire Dept h15 Spring  
Hogel Carl A (Mary) prop Carl's Rstr res Pownal Vt  
Holbritter Frances S mach opr Cambridge h178 Main  
Holbritter Harry G (Jane D) emp Cambridge h105 Railroad av  
Holbritter Ronald J (Sandra L) emp Haynes Bros h124 Church  
Holbritter Wm F (Marcia E) pntr h178 Main
- HOLBROOK GEORGE H**  
(Marcia R) lawyer associate John S Davison 1 Main tel 686-7324 h Richmond Av ext
- Holloway Jos tchr HFCS res North Adams Mass
- HOLMAN MANUFACTURING CO INC**  
custom molders of plastic Lower John Area Code 518 tel 686-7364 and 686-7365 pres-treas Arthur R Tinnerholm v-pres Sanford L Cluett Jr sec Mrs Blanche Tinnerholm see p 319
- Holmes Theresa D wid Cecil P h18 Fourth  
Hoisapple Wm F (Marguerita T) partsman Haynes Bros h15 River  
Holt Geo A C (Jean) tchr B College h off Rte 67  
Holton Harry L retired h147 Main  
Holzhauer Anne Mrs cafeteria wkr HFCS h Rte 7  
Homann Ida wid Max h180 Church  
Honyoust Donald W (Rowena) driver Lewis Marks & Sons h87 Elm  
Hoosac Oilxir Thos G Restino prop gasoline and oil Rte 22  
Hoosac Pharmacy Rocco T Verrastro prop 8 John  
Hoosac School Inc Pine Valley rd H chm board of trustees E Geo Lavino treas-sec Wm P Mason Jr rector Rev Clinton H Blake Jr asst rector Wm A Reifsnnyder  
Hoosick Engineering Co (Mrs Marion Brownell Mrs Helen Ashworth and Mrs Ethel Bentley) mfrs plastic moulding moulded ignition replacements parts 12 River
- HOOSICK FALLS CENTRAL SCHOOLS**  
Philip Leonard supt of schools Kasmer Stempek elementary prin Route 22 see p 314
- Hoosick Falls Country Club off Richmond av  
Hoosick Falls Health Center pres of board Geo W Chatfield v-pres-treas Henry F Crayon sec Mrs Alice V Dodge supt Mrs Blanche H Allen 4 Hall  
Hoosick Falls High School Athletic Field bet 180 and 182 Main  
Hoosick Falls Laundry Francis H O'Brien prop 6 John  
Hoosick Falls Monumental Works (Antonio R and Raoul J Begin) 193 Main  
Hoosick Falls Municipal Building 24 Main
- HOOSICK FALLS TOWN AND VILLAGE OF**  
see p 306
- Hoosick Grange Hall No 1127 Hill rd Hoosick  
Hoosick Home & Auto Supply Corp & Firestone Store pres-treas Geo M Helft 16 John  
Hoosick Products Co pres-treas Wm E Burns Danforth  
Hoosick State Armory Church cor Elm  
Hoover Julia tchr HFCS res Johnsonville  
Horton Ralph D (Linda L) emp Fairbanks Express Inc h122 Main  
Hosley Pearl Mrs h W Hoosick rd  
Hotel Delaney Mrs Anne Kaufman prop Walloomsac rd jct North Hoosick  
Houghton Merton W (Ann T) emp John Cuttigny h34 River rd  
Houlton Edw F (Dorothy E) coal and oil dir h Rte 67  
Houlton Geo J (Gladys M) truck driver State h213 Church  
Houlton Mary C wid Philip J h9 Carr  
Hovey Frank emp CCorp h33 Elm  
Howard Frank E (Mary) lab h3 Third  
Howard Lucinda M wid Edwin S h W Hoosick rd  
Howard Royal (Sharon) emp Grand Union Co h31 Hoosick  
Howard Shirley emp Putnam Memorial Hosp r W Hoosick rd

**AAA CATAMOUNT MOTEL AAA**

THOMAS and FREIDA MAKIN

500 SOUTH ST., RTE. 7

Tel. BENN. 442-5977

OPEN ALL YEAR  
AIR CONDITIONED

340

1965 - H. A. MANNING COMPANY'S

- Hubbard Alphonso (Adellia) retired h off Rte 22  
 Hubbard Richd B (Regina W) prop American House h Rte 22  
 Hughes Cath R wid Francis h36 Third  
 Hughes Jas F retired h12 Lyman  
 Hughes John J retired h38 Third  
 Hughes Jos V (Anna L) h138 Church  
 Hulihan Andrew R (Esther) emp Troy Water Wks h209 Church  
 Hulihan Charlotte M tchr HFHS h18 Carey av  
 Hunt B Legus retired h33 River  
 Hunt Edw (Frances) radio and TV sales and service Rte 67 res Cambridge  
 Hunt Fredk J (Edith M) h25 Ball  
 Hunt Margt Mrs h20 Classic (4)  
 Hunt Nicholas (Louise) h20 Congress  
 Hunter Robt retired h Rte 22  
 Hurtz Kath wid Jas h129 Home  
 Hustler Virginia cook StMary's Convent h42 First  
 Hutton Chas T (Joan) chief acct N&WMach Co h Richmond av  
 Hyde Arth M (Joan) emp Dodge Fibers Corp h7 Fourth  
 Hyde Paul (Mary Anne) emp Wood Flong Corp h7 Nixon  
 Hynick Belle S wid Leo O h16 Fiske  
 Hynick E Jay h14 Fiske  
 Hynick F Earl (Eliz) retired h Hill rd H  
 Hynick Glen M (Eliz) carp h Hill rd H
- IDEAL RESTAURANT** Saml J Roberto prop 79 Church  
**Idleman Donald** tchr HFCS res Valley Falls
- IMMACULATE CONCEPTION CHURCH**  
 pastor Very Rev Charles E Bauman  
 OSA assistants Rev Lawrence J Gerrity OSA Rev Thomas R Cook OSA and Rev Alfred J Ellis OSA Main  
 Sunday Masses 6:30 8:30 10:00 and 11:00 a m Baptism 1.00 p m Masses on Holy Days 6:00 7:00 8:00 9:00 a m and 5:00 p m Masses on First Fridays 7:00 8:00 a m and 5:00 p m Holy Communion 6:00 a m Confessions Saturday 4:00 to 5:30 and 7:30 to 8:30 p m Weekday Masses 7:00 and 8:00 a m see p 311
- Ingraham Marion (Mrs Melvin G) emp Nancy Shoe Co h W Hoosick  
 Ingraham Melvin G (Marian) emp DM&TCO and prop M & M Gun Shop h W Hoosick  
 Ingram Gerald (Harriet K) h Webster av  
 Ingram William H Jr retired h River rd  
 International Association of Machinists Headquarters 16 Classic
- Irick Frank K (Stacia) prop Frank's Village Tavern h42 Classic  
 Irick Richd M (Eliz) emp Frank's Village Tavern h84 High  
 Ivimey Wm H (Kathleen) lwyr 120 Church h Bowie Hill rd
- JACOBSEN HENRY W** (Irene M) retired h 18 High  
 James Everett F (Phebe R) elec N B h1 Rogers av  
 James Phebe R (Mrs Everett F) emp TE Inc B h1 Rogers av  
 James Randall E (Cheryl L) emp ESMfg Co h68 Abbott  
 Jenkins John W (Lois M) retired h16 Third  
 Jenkins Mary C r30 Munsell  
 Jenuskevica Eleanor (Mrs John J) emp Nancy Shoe Co h20 Wall  
 Jenuskevica John J (Eleanor) insp N&W MachCo h20 Wall  
 Jester Carl retired h40 Center  
 Joe's Friendly Tavern 22 John Jos O'-Rougeau prop  
 Johnson Glenn K (Janet) h37 River  
 Johnson Janet (Mrs Glen R) emp PCo N B h 37 River
- Jones Andrew (Eileen) emp Western Elec Co of A h58 High  
 Jones Chester E (Irene J) agt Western Union Telegraph Co and taxi ser 34 Carey h do  
 Jones Dora B wid Elmer J h32 Carey av  
 Jones Ethel wid Richd L h12 Spring  
 Jones Gordon T (Rita S) emp H F Health Center h4 Hall  
 Jones Grace Mrs h116 Church  
 Jones Jennie h82 Elm  
 Jones Mary Ellen stu r Mrs Mary S Jones
- Jones Mary S wid Seth C h Rte 7  
 Jones Raymond F (Helen) emp Wood Flong Corp h Buzzy la  
 Jones Rita S (Mrs Gordon T) nurse HFCS h4 Hall  
 Jones Robt J (Joyce A) emp Dodge Fibers Corp h26 Wall  
 Jones Willis T (Florence S) h17 Abbott  
 Jordon Irene nurse Mary McClellan Hosp r39 Hoosick  
 Jordon Roy A (Virginia) emp H F Hdwe h39 Hoosick  
 Joy Gerald C (Dorothy M) h Rte 22
- KALINOSKI ANTHONY** (Tillie) retired and emp Ruditis Rstr h4 School  
 Kalinoski Anthony Jr (Doris T) emp Specins MfgCo h Scott

**J. H. Winslow Plumbing & Heating Supply Co. Inc.****CONTRACTORS - FUEL OIL - BOTTLED GAS - WHOLESALE - RETAIL**

303 DEPOT ST.

Tel. 442-6308

DAVID L. HAYDEN, Mgr.

# WILLS AGENCY, INC.

Tel. 442-5416  
116 SOUTH ST.

BENNINGTON

Insurance - Real Estate

HOOSICK FALLS DIRECTORY - 1965

341

- Kalinoski Doris T (Mrs Anthony Jr) emp  
Nancy Shoe Co Inc h Scott  
Kalinoski Loraine M (Mrs Theod J) emp  
BHPInc h6 Mechanic  
Kalinoski Theod J (Loraine M) prop Kal-  
inoski's Barber Shop h6 Mechanic  
Kalinoski Tillie (Mrs Anthony) retired h4  
School  
Kalinoski's Barber Shop Theod J Kalinoski  
prop 6 Mechanic  
Kane Betty emp Nancy Shoe Mfg Co r133  
Home  
Kane Myron L (Mabel F) emp Lovejoy  
Chaplet Corp h133 Home  
Kapner Bruno cabinet mkr h Wood's  
Pond rd  
Karl-Lee Karl Gottschalk prop women's  
and children's clothes 22 Church  
Kasavicha Francis E (Wilma Jean) moul-  
der Ludlow Valve Co Troy h51  
Hoosick  
Kasavicha Wilma Jean (Mrs Francis E) emp  
Nancy Shoe Co h51 Hoosick  
Kaufman Anne Mrs prop Hotel Delaney res  
NY City  
Kaukas Beverley C (Mrs Edw J) emp  
Nancy Shoe Co h77 Wilder av  
Kaukas Edw J (Beverly C) maint Nancy  
Shoe Co h77 Wilder av  
Kaukas Pius emp Wood Flong Corp h6  
Madison  
Kearney Eliz M wid Martin F steno Geo  
S McKearin Inc h7 High  
Keegan Alice A r90 Elm  
Keegan Chas M (Margt T) toolmkr Rey-  
nolds Tool & Die Co Inc h62 Center  
Keegan John P (Stacia C) emp N&WMach  
Co h12 Albany  
Keegan Mary J wid Chas J h90 Elm  
Keeler Alice Mrs h32 Lyman  
Keenan Olive wid Jos h10 Jackson  
Keene Edgar K Jr (Audrey B) emp Troy  
h49 Center  
Kelley David (Suzzan) emp CCorp h97  
High  
Kelley Marie A wid Edw A h8 Danforth  
Kelly Deborah M nurse 23 Munsell h do  
Kelly Doris V clk H H Sternberg r23  
Munsell  
Kelly Eleanor M Mrs libr HFCS h RD  
Eagle Bridge  
Kelly Jas (Mary Lou) emp H F Police h26  
Ball  
Kelyer Frank R (Lena B) retired h50  
Hoosick  
Kema Helen S Mrs h77 Mechanic
- KEMPF CARL J**  
(Olga) sec-production mgr Specialty  
Insulation Manufacturing Co Inc h46  
Mechanic
- Kempf Margt F wid Leo F h46 Wilder av  
Kempf Teresa G wid Jos F r46 Wilder av  
Kennedy Edw retired h 2 Ball St ext RFD  
Kennedy John Francis (Molly) emp Wood  
Flong Corp h38 Abbott
- Kennedy John J (Margt) chauff Clayton  
E Shaw h6 Ball  
Kennedy Sophie wid T Milton h 65 High  
Kennedy Thos USN r65 High  
Kenney Jas J emp Albany r14 Barton av  
Kenney Jas S (Mae F) retired h14 Barton  
av  
Kenyon Harold C (Eliz A) tchr Guilderland  
Central Sch Guilderland h53 Wilder av  
Kenyon Helen V wid Darrell E prop Ken-  
yon Nursing Home h5 Rogers av  
Kenyon Nursing Home Mrs Helen V  
Kenyon prop 5 Rogers av  
Kenyon Robt J (Alice V) lab wkr h30  
Third  
Keough John G (Rose) emp Dodge Fibers  
Corp h131 Main  
Keyes Marilyn J h 9 Eldredge  
Keyes Wm J h9 Eldredge  
Keys Kenneth A (Ruth M) mech Cam-  
bridge h Rte 22  
Kimball John emp CCorp r Delaney Hotel  
Kimball Silas P (Eliz J) h42 Carey av  
Kincaid Dorothy B wid Harold B bkpr Troy  
h125 Church  
Kincaid M D & Sons Manfred F Kincaid  
prop plumbing and heating conts 1  
Hoosick  
Kincaid Manfred F prop M D Kincaid &  
Sons h122 Church  
King Bessie wid David h3 Mechanic  
King Lillian (Mrs Raymond D) emp B h  
Route 22  
King Raymond D (Lillian) emp Pownal Vt  
h Route 22  
Kinney Mary A wid Alld E h26 Willow  
Kipp Andrew C (Rosemary) emp PO h10  
Munsell  
Kirkpatrick Robt retired h32 Lyman  
Kjelgard Erland B (Addie M) emp DM&T  
Colnc h Brady rd  
Klaer Chas O (Emily) h41 Railroad av  
Klaer Chas O Jr USA r41 Railroad av  
Knapp Gladys S (Mrs Wilfred) clk Grand  
Union Co h W Hoosick rd (tr)  
Knapp Wilfred (Gladys S) emp Wood Flong  
Corp h W Hoosick rd (tr)  
Koehler Geo W (Mabel J) retired  
Kostenblatt Frank (Josephine) retired h  
Baby la N H  
Kostkiwicz Steph (Anna) retired h11 Cum-  
mings  
Kovage Anthony J (Polita C) h47 Church  
Kovage Block 39-43 Church  
Kovage Chas (Nancy) eng and prod Sibley  
Mfg Co h11 Cummings  
Kovage John gen cont 11 Cummings r do  
Kovage Kath S tchr HFCS r25 River  
Kovage Stanley J (Pauline L) emp Wood  
Flong Corp h25 River  
Kovage Susan stu r11 Cummings  
Kresky Thos emp Fairdale Farms Inc h3  
Rogers av  
Kretzmer Albert T (Doris) ser man  
Haynes Bros h45 River

# FUNERAL HOME LEO J. MAHAR INC. Tel. 686-5123

AMBULANCE SERVICE

43 MAIN ST.

HOOSICK FALLS, N. Y.

342

1965 - H. A. MANNING COMPANY'S

- Kristjansen Alfd W (Helen) retired r147  
Main
- Kristjansen Jas E (Cath T) emp N&WMach  
Co h119 Church
- Kuebler Arnold H (Maira-Jean) toolmkr Rey-  
nolds Tool & Die Co Inc and emp  
Boyntonville res PO 94 N H
- Kyer Albert E (Vivian C) carp N&WMach  
Co h15 River
- Kyer Building 19 Main
- Kyer Francis T (Shirley) truck driver h28  
Abbott
- L & R MARKET Raymond Albowicz prop  
82 Mechanic
- L & S Lumber Co Inc lumber and bldg  
plumbing and heating supplies paint  
etc River rd pres-treas Mitchell  
Peereboom v pres Mrs Ruth S Peere-  
boom
- Labanowski John (Mary A) mach N&WMach  
Co h6 Davis
- Labanowski John Jr emp Grand Union Co  
h33 Mechanic
- Labanowski Mary A (Mrs John) emp Wood  
Flong Corp h6 Davis
- Labanowski Steph (Mary) retired h33  
River rd
- Ladd Ellen wid Leo J h6 Congress
- Laderach Edw (Stella A) const wkr h Me-  
chanic ext
- Laderach Stella A (Mrs Edw F) (Cell's  
Rstr) h Mechanic ext
- Lafond Wilfred A (Marie R) emp Water-  
villet Arsenal h Rte 7
- LaMagdeleine Jos J (Ruth) county asst dir  
Veterans Ser Agcy and Town Assessor  
h68 First
- LaMagdeleine Ruth (Mrs Jos J) emp TEInc  
h68 First
- LaMagdelline Elvina R emp Nancy Shoe  
Co h32 River rd
- Landry Harry carp John J Cuddihy h127  
Church
- Lane Donald G USN r51 River rd
- Lane Herman C (Helen E) emp L & S  
Lumber Co Inc h51 River rd
- Lane Herman C Jr (Dorothy I) emp  
Dodge Fibers h14 First
- Lang Emil (Helen T) retired h5 Madison
- Langworthy Maude wid Isaac Grant r Ly-  
man A Rudd
- Lannon Bridget A r177 Main
- Lannon Helen F r177 Main
- Lannon John T retired r177 Main
- Lannon Margt T r177 Main
- Lannon Mary h177 Main
- Lannon Maurice A retired r177 Main
- Lanoue Blanche M (Mrs Philip N) emp  
Nancy Shoe Co Inc h20 John
- Lanoue Owen F r20 John
- Lanoue Philip N (Blanche M) prop Phil's  
Barber Shop h20 John
- Lanoue Philip N Jr (Kay) emp Dodge Fib-  
ers h9 Madison
- Lanoue Richd A emp GECorp Waterford  
r20 John
- LaPerle Leo (Ruth L) emp The Standard  
Press h3 Davis
- LaPorte Block 33-37 Church
- LaPorte Edw F (Evelyn A) emp State Ar-  
mory and Town Veteran Service Offi-  
cer h3 Walton
- LaPorte Eimer G tkg 32 Lyman h do
- LaPorte Francis G (Cath) emp B & MRR  
h Rte 22
- LaPorte Kenneth G (Connie B) armorer  
State Armory h Rte 67
- LaPorte Marie r32 Lyman
- LaPorte Mary M (Mrs Walter A) emp Clas-  
sic Dress Co h27 Munsell
- LaPorte Paul H (Cath) prop Millington  
& LaPorte h124 Main
- LaPorte Venia wid Antoine r124 Main
- LaPorte Walter A (Mary M) plant mgr  
Millington & LaPorte h27 Munsell
- LaPorte Wm T (Cath A) prop Soldax Co and  
clk Burns Liquor Store h9 River
- Laporte Paul W (Maria W) emp Millington  
& LaPorte h21 Rogers av
- Laroche Dorothy A (Mrs Leo T) emp AFCo  
h20 Carey av
- Laroche Leo T (Dorothy A) emp Wood  
Flong Corp h20 Carey av
- Laroche Mary M clk Dodge Fibers Corp r20  
Carey av
- Lassor Lawrence J (Agnes S) emp Schenec-  
tady h4 Saratoga
- Lathrop Gerald L (Adeline) toolmkr Rey-  
nolds Tool & Die Co Inc res Green-  
wich
- Laurson Ann (Mrs Anton A) emp Nancy  
Shoe Co h34 Mechanic
- Laurson Anton A (Ann) h34 Mechanic
- Laurson Geo H (Sara S) paper mkr Wood  
Flong Corp h Seward
- Lavigne Ernest J (Adeline M) retired h12  
Spring
- Lavin Paul F (Virginia T) h Rte 7
- Lawton Margt H h5 River
- Leary Block 2-6 Main
- LEARY FRANCIS J**  
(Margaret) mgr M Lurie & Co h211  
Church
- Leary Jos F vulcanizing and tire dlr 201  
Church h199 do
- Leary Margt (Mrs Francis J) emp Wood  
Flong Corp h211 Church
- LeBarron Clayton E carp h183 Church

## THE VERMONT

FRAN and MARGE FIELD

Route 9 West

Tel. 442-2529

## MOTEL RESTAURANT COTTAGES

4 Miles from Downtown Bennington

# BULSON BROS.

191 MAIN ST.



Tel. 686-5000

SALES and SERVICE  
CARS and TRUCKS  
HOOSICK FALLS, N. Y.

HOOSICK FALLS DIRECTORY - 1965

343

- LeBarron Earl D (Sadie E) emp N&W-MachCo h15 Saratoga  
LeBarron Edw E (Constance) prop LeBarron's Tavern h Rte 7  
LeBarron's Tavern prop Edw E LeBarron Rte 7  
LeBlanc Fredk J (Alvira A) fore fabric and yarn Dodge Fibers Corp h61 High  
Leeseman Chris H (Mary) emp Buskirk h189 Church  
Leeseman Mary (Mrs Chris H) emp BHP-Inc h189 Church  
Leibensperger Robt B (Bette M) emp Niagara Mohawk h39 River rd  
Leibiger Irma (Mrs Otto W) sec O W Leibiger Lab Inc h48 Classic  
Leibiger O W Research Laboratories pres Otto W Leibiger sec Mrs Irma Leibiger 48 Classic  
Leibiger Otto W (Irma) pres O W Leibiger Research Laboratory Inc h48 Classic  
Lemon Cecile emp Thompson Mfg Co Inc r7 First  
Lemon Henry P (Bernice M) emp Wood Flong Corp h7 First  
Leonard Cath G r Hill rd  
Leonard Chas G emp Wood Flong Corp r15 Mechanic  
Leonard Geo A (Jenny L) farmer h Hill rd  
Leonard John A beaterman Wood Flong Corp h15 Mechanic  
Leonard John A Jr emp Nancy Shoe Co Inc r15 Mechanic  
Leonard Judith r15 Mechanic  
Leonard Julia V r Hill rd  
Leonard Mary E h15 Mechanic
- LEONARD PHILIP**  
(Jennie) supt of schools h6 Estabrook av
- Leskowsky Barney (Margt) h51 Parsons av  
Lester Kenneth E (Margt M) tkg Bovie Hill h do  
Levandowski Casmer J (Kath M) emp N&WMachCo h28 First  
Levandowski Helen F (Mrs Stanley E) tchr HFCS h18 Ball  
Levandowski Stanley E (Helen F) emp Wood Flong Corp h18 Ball  
Levandowski Steph R mech Bulson Bros h88 Mechanic  
Levine Bernie r124 Church  
Levine Louis (Gussie) h124 Church  
Levine Mary nurse r124 Church
- LEVINE SAUL C**  
prop Sol's Friendly Service h124 Church
- Lewis Phillip Rev (Evelyn) pastor All Saints Episcopal Church h Rte 7 H  
Lewsey Lorraine A (Mrs Robt C) emp Grand Union Co h1 Beckett  
Lewsey Robt C (Lorraine A) discount clk Nat Coml Bank & Trust Co h1 Beckett  
Liebensperger Robt B (Betty) h39 River rd  
Light Janet Mrs tchr HFCS res Buskirk  
Light Taylor Rev pastor H Baptist Church h W Hoosick  
Liporace Anthony (Sylvia) toolmaker Reynolds Tool & Die Co Inc res North Adams Mass  
Liporace Chas (Exilda E) emp Specs-MfgCo h15 Nixon
- LIPORACE JOHN P**  
(Florence A) (Blue Flame Gas Service) h11 Griffin
- Liporace Jos H (Rose M) mgr Charm Shoppe and member Village Planning Board h35 Rogers av
- LIPORACE LEONARD E**  
(Mary J) (Blue Flame Gas Service) h15 Richmond
- Liporace Ralph retired h2 Rowley av  
Liporace Rinaldo J (Donna L) mgr Rinaldo's Rstr h31 Elm  
Liporace Rose M (Mrs Jos H) prop Charm Shoppe and prop Rinaldo's Rstr h35 Rogers av  
Lippert Geo C (Anna) retired h Rte 22 N H  
Livingston A Stanley r10 Eldredge av  
Livingston Sarah Mrs h10 Eldredge av  
Lober Gustave (Gertrude) farmer h Baby la  
Lohnes Alvah H (Virginia E) mech h Rte 22  
Lohnes C Warren (Betty) emp Pownal Vt h115 Railroad av  
Lohnes Chas A r Harold G Lohnes  
Lohnes Donald R (Shirley M) supt Tilo Roofing Co h Rte 7  
Lohnes Harold G (Marion W) farmer h Rte 7  
Lohnes Lucy S r Harold E Pierce  
Lohnes Walter retired h Rte 7  
Loomis E F Electrical Shop 5 Estabrook av Edw F Loomis prop  
Loomis Edw F (Marie K) prop E F Loomis Electrical Shop 5 Estabrook av h do
- Lovejoy Chaplet Corp foundry supplies 12 River pres E Merritt Ashworth v-pres-treas Leroy P Brownell sec Elwin Bentley  
Lucey Margt C (Mrs Robt H) press opr Holman Mfg Co h5 Congress  
Lucey Robt H (Margt C) emp SpecsMfg-Co h5 Congress  
Lukas Theodore J (Elizabeth M) plumber (Lukas & Auernig) h14 Eldredge  
Lukas & Auernig (Louis Auernig and Theodore J Lukas) 14 Eldredge  
Luke Beverly wid Wm emp A Felt Co h Rte 22  
Luke Carlton (Eliz M) farmer h Tate rd  
Lurie Block 11-15 John  
Lurie Lewis prop M Lurie & Co res Schenectady  
Lurie M & Co Lewis Lurie prop Frank Leary mgr department store 11-13-15 John

# FAIRBANKS EXPRESS INC.

Daily Service Albany, Troy, Bennington  
Pittsfield, North Adams, Williamstown

Terminal, Route 22

HOOSICK FALLS N Y

Phone 442-9670

344

1965 - H. A. MANNING COMPANY'S

Luskin Robt (Minnie) retired h Luskin rd  
off Rte 7

Luther Carrie B Mrs r7 Smith

Luther Fred M (Eather F) h14 Fiske

MAC GRUER LOIS S interior decorator  
26 Abbott r do

Mack Mary A h165 Church

MacMurray John W (Rena C) retired h2  
Eddy pl

Maderer Annie C wid Chas J h33 Snow

Maderer Mary Ann emp N Y City r91 Main

Maderer Robt E (Ruby J) phys 89 Main h91  
do

Madill John W (Helen M) prop North End  
Garage h Rte 22

Madison Dorothy R receptionist Columbia  
Corp res Cambridge

Mager Walter (Ruth) retired h54 Ball

Magisano Gayle (Mrs Jos) sec Geo H  
Holbrook h Route 7

Magisano Jos (Gayle) emp Ford Motor Co  
Green Isle h Route 7

Mahar Delia B h135 Church

## MAHAR JEAN M

(Mrs Leo J Jr) treas Leo J Mahar  
Inc h7 Griffin av

## MAHAR LEO J INC

pres Leo J Mahar Jr v-pres Mrs  
Margaret A Mahar treas Mrs Jean  
M Mahar mgr Donald Smith funeral  
directors 43 Main tel 686-5123 see  
top lines

## MAHAR LEO J JR

(Jean M) pres Leo J Mahar Inc and  
excavating contractor 7 Griffin av tel  
686-9732 h do see p 312

Mahar Lucy T h5 Gillespie

## MAHAR MARGARET A

wid Leo J v-pres Leo J Mahar Inc  
h23 Munsell

Mahoney Brian F emp Standard Press r14  
Parsons av

Mahoney Harrie stu r14 Parsons av

Mahoney Laurie M (Mrs Nicholas J Jr)  
see H F Standard Press Inc 22 Second  
res inq do

Mahoney Michl N (Saille) v-pres H F  
Standard Press Inc r Route 67

## MAHONEY NICHOLAS J JR

(Laurie M) editor-pres-treas The  
Standard Press and member Village  
Planning Board res inq 22 Second

Main Lillian wid Walter h Hill rd

Maleady Beatrice wid Geo emp A Felt  
Co h Madison

## MALEADY BROS

Edward F Maleady Jr prop general  
insurance surety bonds 28 Center tel  
686-9622 see front and back cover

Maleady Catherine G wid Edward F h28  
Center

## MALEADY EDWARD F JR

(Barbara M) prop Maleady Bros and  
real estate broker tel 686-9622 h9  
Third

Malo Ernest L (Nancy J) slsm h17 Abbott

Malo Wm R stu r17 Abbott

Maloney Edw J (Marion F) prop Maloney's  
Rstr & Grill h17 Mechanic

Maloney's Restaurant & Grill Edw J

Maloney prop 17 Mechanic

## MANNING H A CO

Publishers

City Directories

"Arrow" Maps and Guides

Numerical Telephone Locaters

Office

486 Main Greenfield Mass tel 773-3317

See page 61

Maple Grove Cemetery (Old and New) H F  
Cemetery Assn owners junction  
Church and Main

Marani Frank (Edith) prop Bar B Q Rstr  
and Bar B Q Recreation h Rte 22

Marani Robt F emp Bar-B-Q Recreation  
r Frank Marani

March Leland P (Cath) emp St Johnsbury  
Trucking Co Inc B h26 Wall

Marchand Geraldine Mrs emp ESMfgCo  
B h69 Wilder av

Marchand Henry R emp Dodge Fibers  
Corp r60 Elm

## MARCIL ALLAN J

(Marilyn P) plant mgr Nancy Shoe  
Co Inc h120 Main

Marcoux Henry J (Agnes M) asst fore tan-  
nery Pownal h76 High

Marcoux Jos C (Agnes) emp Wood Flong  
Corp h8 Fiske

Marker Adolph (Irene M) farmer h off  
Tate Hill RD1

Marker Irene M (Mrs Adolph) tchr Bus-  
kirk Sch h off Tate Hill rd RD1

Marker Richd J (Margt) farmer r Adolph  
Marker RD1

Marker Rodaker retired r Wm F Baldwin

FAIR DEALING  
FINE SERVICE

748 Main

# WILSON FORD INC.

Dial 442-6373

Bennington



# WILLS AGENCY, INC.

Tel. 442-5416  
116 SOUTH ST.

BENNINGTON

Insurance - Real Estate

HOOSICK FALLS DIRECTORY - 1965

345

- Marks Bernice Mrs h40 Lyman  
Marks Dwayne F (Linda) emp Louis Marks  
& Sons r2 Railroad av  
Marks Edw W (Helen) mech Bob's Garage  
h N Hoosick rd  
Marks Louis J (Virginia M) h13 Hurley  
Marooney Edna wid Austin J h182 Main  
Marsh Herman (Jean) emp Fairbanks Exp  
h Brady rd  
Marsh Oscar S (Marjorie) emp Wood  
Flong Corp h Rte 22  
Marshall H Rudolph (Isabelle B) h Rte 67  
Marshall Isabelle B (Mrs Rudolph H) emp  
Troy h Rte 7  
Marshall Sandra stu r Rudolph H Marshall  
Martelle Jas (Rose) emp State Hwy Dept  
h153 Main  
Martelle Rose (Mrs Jas) emp Cambridge  
h153 Main  
Martelle Francis (Jetsomina) emp HTC  
Mfg Co h Rte 67  
Martelle Jetsomina (Mrs Francis) emp  
Barclay Home Products Inc h Rte 67  
Martelle Jos (Caroline) h45 First  
Martelle Richd (Phyllis) h45 First  
Martin Eunice R wid Jas W r59 River rd  
Martin John J (Marguerite) h47 Center  
Martin Leonard H (Kath H) toolmaker Reynolds  
Tool & Die Co Inc h76 Snow  
Martin LeRoy h73 Wilder av  
Martin Marguerite (Mrs John J) emp  
Spec Ins Mfg Co h47 Center  
Martinez Philip (Gloria) phys h21 Parsons  
av  
Martorello Antonia (Mrs Salvatore) emp  
Nancy Shoe Co Inc h3 Willow  
Martorello Eug (Josephine) emp Nancy  
Shoe Co Inc h7 Willow  
Martorello Josephine (Mrs Eug) emp  
Nancy Shoe Co Inc h7 Willow  
Martorello Salvatore (Antonia) machine  
opr Nancy Shoe Co h3 Willow  
Marvin Genevieve M h28 Parsons av
- MASON JOHN**  
(Noreen) engineering mgr Wood Flong  
Corp res Bennington
- Masonic Club and Hall 3 Main  
Masters John D tchr HFCS res B  
Matatt Raymond N (Florence) star route  
man h196 Main  
Mathers Clarence W (Helen M) custodian  
Nat Coml Bank & Trust Co and clock  
repr 40 Rogers av h do  
Mathers Harry retired h52 River
- MATHERS HELEN M**  
(Mrs Clarence W) asst librarian  
Cheney Free Public Library and  
Historical Rooms h40 Rogers av
- Mathewson Chris (Ann) USN r72 Wilder av  
Matte John G (Helen M) emp N&W Mach  
Co h34 Rogers av  
Matte Reginald (Vivian) h38 Elm  
Mattison Jerry (Mary) emp H A Moseley  
& Son res N H
- McAllen Thos J h80 High  
McAuliffe Blanche E (Mrs John C) tchr  
HFCH h12 Gillespie
- MC AULIFFE JOHN C**  
(Blanche E) mgr W E Robson Inc h12  
Gillespie
- McAuliffe John C Jr stu r12 Gillespie  
McAuliffe Wm clk Grand Union Co r12  
Gillespie  
McCabe Loren E (Nancy A) agt Inter-  
national Life Ins Co h83 Elm  
McCaffrey Alice M h2 Estabrook av  
McCann Loretta h5 Eldredge  
McCarty Harry (Beatrice) emp REA Exp  
B h74 High  
McClellan Gladys (Mrs Kenneth) prop  
Shear Haven Beauty Salon and emp  
CCorp h8 Troy  
McClellan Kenneth (Gladys) capt N Y State  
Guard h11 Troy  
McClure Mary wid Andrew r67 Elm  
McClure Robt emp Albany h67 Elm  
McDonald Mary wid Harvey h9 Munsell  
McDonnell Verona E Mrs emp Lovejoy  
Chaplet Corp h19 Fourth  
McDonough Florence Mrs h43 Second  
McDonough Helen emp BHP Inc r43 Second  
McDonough John J (Helen A) emp Wood  
Flong Corp h6 Willow  
McEachron Block 26 Church  
McEachron J H Ralph H McEachron prop  
26 Church  
McEachron Ralph H prop J H McEachron  
h26 Church  
McEvoy David F clk Miller's Super Mkt r  
Elm
- MC EVOY EDWARD B**  
(Grace S) v-pres George S McKearin  
Inc res Cambridge
- McEvoy Eliz M (Mrs Francis J) tchr  
HFCS h Albany  
McEvoy Francis J (Eliz M) mgr A Felt Co  
h Albany
- MC EVOY GEORGE A**  
(Phyllis I) town clk and tax collector  
h36 Wilder av
- McEvoy Phyllis I (Mrs Geo A) deputy  
town clk h36 Wilder  
McGann Loretta h5 Eldredge  
McGarvin Gertrude M clk M Lurie & Co  
r9 Davis  
McGarvin Julia emp SpecInsMfgCo h8  
Davis  
McGarvin Mae wid Jos F dom h8 Wilson  
McGloughlin L Edward (Jerry) mgr spray  
coat div Dodge Fibers Corp h John  
McGrath Cath A h11 Gillespie  
McGrath John F (Praxcedes M) prop Mc-  
Grath's General Store h86 High  
McGrath John F Jr stu r86 High  
McGrath John J sism h28 Hoosick  
McGrath's General Store John F McGrath  
prop 59 High

# FROST'S PHARMACY

Fountain—Gifts—Cosmetics—Drugs—Films—Developing—Surgical and Hospital Supplies  
Greeting Cards—Magazines—Fresh Cigars—Dietetic Foods—Candy  
198 NORTH ST. Tel. 442-5980 and 442-9758 BENNINGTON

## PRESCRIPTIONS

3 Reg. Pharmacist On Duty

346

1965 — H. A. MANNING COMPANY'S

### MC GUIRE DORIS M

(Mrs James F) village clerk registrar and tax collector Hoosick Falls Village h48 Center

McGuire Edw F Jr mech B r45 Wilder av  
McGuire Fredk J (Pauline F) acct Hoosick Engineering Co h Richmond av

McGuire Gail A (Mrs Thos M) sten h Rte 22

McGuire Isabelle J (Mrs Leo T) Indv wkr H F Health Center h183 Main

McGuire Jas F (Doris M) emp Wood Flong Corp h48 Center

McGuire John F (Eliz) retired h43 Main

McGuire Kathleen wid Edw F nurse Medical Center h45 Wilder av

McGuire Leo T (Isabelle J) tannery wkr North Pownal Vt h183 Main

McGuire Loretta E sten Schdy r2 Fifth

McGuire Patk r45 Wilder av  
McGuire Philip D (Elfriede) circulation mgr branch office Troy Record Newspaper h51 River

McGuire Thos M (Gail A) emp HTC Mfg Co B h Rte 22

McInerney Gerard V (June D) emp John Hancock Ins h12 Carey av

McInerney June I (Mrs Gerard V) emp Ben Franklin Store h12 Carey av

McKearin Block Classic cor Main

### MC KEARIN GEORGE S

(Helen K) pres George S McKearin Inc dir Noble & Wood Machine Co and pres Peoples Gasoline and Oil Inc h3 Danforth

### MC KEARIN GEORGE S INC

(Inc 1911) general insurance and surety bonds 1 Main tel 686-7311 pres George S McKearin v-pres Edward B McEvoy sec-treas Ernest K Gruene see front and back cover

McKeon Barron h49 High

McKernon Gifford (Margt M) ser fore NY TelCo h30 River

McKettrick Jas farm lab r33 Church

McKettrick Leon tannery wkr h33 Church

McLenithan Mattie Mrs h Rte 7 (tr)

### MC LINDEN ARTHUR A

(Sara E) v-pres trust officer National Commercial Bank and Trust Co Hoosick Falls Office h12 Burchard av

McLucas John J (Jeannette) slsm h71 Abbott

McMackin Wm custodian HFCS h13 Congress

McMahon Henry J retired r13 Fiske

McMartin Duncan (Lucy F) retired h14 Second

McMartin John A (Eliz J) acct Falls Hdwe Supply Inc h44 Hoosick

McMartin Julia wid Spencer h23 Hoosick

### MC MARTIN WILLIAM J

(Helen J) treas Dodge Fibers Corp and treas Dodge Machine & Tool Co Inc h7 John

McNamara Margt h93 Main

McNeilly Alex M retired h Hill rd

McNeilly Gordon (Alice) (McNeilly's Greenhouse) h Hill rd

McNeilly's Greenhouse (Lyman A Rudd Gordon McNeilly Mrs Lillian Spendiff) Rte 7

McShane Wm (Helen) emp NMP Corp h72 Abbott

McShane Wm emp Niagra Mohawk Power Corp r72 Abbott

Mead Martin C (Patricia A) emp N A h South H

Meagher Anna D wid Matthew A h42 Church

Meaney Edw R Jr (Bette-Ann) emp NMP Corp h64 Wilder av

Meleski Helen F wid Peter A h9 Mechanic

Mellen Chas J (Meda A) emp Columbia Corp h26 John

Mentiply Geo (Sandra) emp Dodge Fibers Corp h10 Spring

Mentiply Isabella G (Mrs Jas G) emp Nancy Shoe Co h34 River

Mentiply Jas G (Isabella G) mach N&W-MachCo h34 River

Mentiply Thos (Jane H) emp Wood Flong Corp h16 Cummings

Merrills John A (Eleanor J) emp C Corp h Dolan av

Metcalfe Alex (Thelma E) emp Wood Flong Corp h33 Carey av

Metcalfe Chas H emp HTC Mfg Co N B r4 First

Metcalfe Thelma J carp r33 Carey av

Metcalfe Leah wid Albert H h2 Troy

Michie Harry L (Lillian H) carp and sec Hook & Ladder Co 1 NFFD and chief custodian HFCS

Michie Leslie L (Mary) cost acct N&W-MachCo r8 Eagle

Mihuta Robt L (Helene) emp UCC P Co h Hill av

Miles Wesley P Rev (Barbara L) pastor First United Ch h130 Church

Miller Dora (Miller's Mkt) r166 Main

Miller Fred H (Ethel T) slsm N&WMachCo h39 Abbott

Miller Joel B Rev The (S Anne) rector St Mark's Epis Ch h Steeple hts

## MULLEN-MAYFLOWER

AGENTS FOR MAYFLOWER TRANSIT

Call Collect 663-3776

## LOCAL and LONG DISTANCE MOVERS

Serving Northern Berkshire Since 1880

BONDED WAREHOUSE

STORAGE-PACKING

# HANSON-WALBRIDGE FUNERAL HOMES

Tel. 442-4329  
213 WEST MAIN ST,

DEAN F. HANSON, Director  
AMBULANCE SERVICE

Tel. 375-2222  
ARLINGTON

HOOSICK FALLS DIRECTORY - 1965

347

- Miller Jos E (Mary A) emp Wood Flong Corp h Rte 87  
Miller Louis (Miller's Mkt) r166 Main  
Miller Marion wid Jos J h off Mechanic ext  
Miller Rose (Miller's Mkt) h166 Main  
Miller Sadye (Miller's Mkt) r166 Main  
Miller Wm J (Josephine S) retired h29 Hovey av  
Miller's Super Market (Louis Dora Sadye and Rose Miller) meats and provs 69-77 Church
- MILLET FRANCIS E**  
(Jane A) asst mgr Hoosick Falls Office National Commercial Bank and Trust Co h48 Wilder av
- Millett Jos P (Loretta F) emp Wood Flong Corp h12 Third  
Millett Kathryn C h75 Elm  
Milliman Guy A (Anna) emp Wood Flong Corp h Seward  
Milliman Guy A (Ruth) tree surgeon and const wkr h47 Abbott  
Milliman Robt T (Mary) h41 Abbott
- MILLINGTON RALPH B**  
(Margaret L) gen mgr Wood Flong Corp h Hill rd to Hoosick rd RD1
- Millington & LaPorte Paul H LaPorte prop gasoline oil fuel oil etc North Hoosick rd  
Miner Chas J (Dorothy M) freight agt B&M h Buzzy la  
Miner Donald (Carolyn H) custodian HFCS h29 Ball  
Miner Juanita Mrs h29 Elm  
Minkema Bertha S h85 Center  
Mironiwicz Bernard r D Mironiwicz  
Mironiwicz Dennis (Walerija) farmer h Rte 67  
Mitchell John E emp Dodge Fibers r4 Third  
Mitchell Wm J (Marion L) emp Wood Flong Corp h67 High  
Moll Ralph L (Nancy E) asst auditor Troy Savings Bank h1 Richmond av  
Moll Ralph T (Minnie) emp Wood Flong Corp h Dolan av  
Molyneux Eliz P (Mrs Wm E) emp H F Health Center h8 Beckett  
Molyneux Wm E (Eliz P) emp Adams Mass h10 Beckett  
Monahan Alice M sten BHPInc h10 Willow  
Monahan Block 5-9 John  
Monahan Jas E (Cath) emp H F PO h8 Madison  
Monahan Thos J retired h Seward  
Monroe Louis G Jr prop Sonny's Texaco Sta res White Creek  
Moon Earl (Ella) retired h Dolan av  
Mooney Chas retired h39 Elm  
Mooney Mary G wid Jas F h187 Church  
Mooney Romine A (Myrtle) retired h Baby la N H  
Moore Edw L (Ann M) emp B&M h63 River  
Moore Jas W (June) emp Wood Flong Corp h28 Center  
Moore John P emp Dodge Fibers r63 River  
Moore Jos E (Marjorie H) mfg supt Wood Flong Co h38 Wilder av  
Moore Larry R (Nancy C) emp Gay's Express h42 Parsons av  
Morandi Francis (Jane) emp Wood Flong Corp h41 Hoosick  
Morey Howard (Alice) emp Lndy h Rte 7  
Morin Elaine A (Mrs Geo J Jr) emp TEInc h13 Carey av  
Morin Geo J Jr (Elaine A) emp Wood Flong Corp h13 Carey av  
Morin Gerald J (Mary) retired h50 Parsons av  
Morin Gerald J Jr (Norma H) emp Wood Flong Corp h6 Jackson  
Morin Jennie Mrs emp Classic Dress h47 Hoosick  
Morin Thos (Peggy G) asst mgr Grand Union Co Troy h5 Congress  
Morrison Hugh (Gertrude) emp Flight Corp h N Hoosick rd N H  
Morrison Robt (Joan A) emp Waterford h Rte 22  
Morrissey Mary F wid Thos r97 Classic  
Morrissey Wm L Jr laboratory tech Wood Flong Corp r51 Church  
Morse Margt Mrs emp TEInc B h Inq do  
Moseley Arth E (Mildred W) (H A Moseley & Sons) h Buskirk RD1  
Moseley Clarence S (Gertrude) farmer h W Hoosick RD1 B  
Moseley H A & Sons (Paul R and Arth E Moseley) coal and feed Main E B and off Rte 7H  
Moseley Harold A (Mabel E) h W Hoosick Village  
Moseley Paul (Janette) farmer and (H A Moseley & Sons) h W Hoosick RD1 B  
Moseley Roger N (Anabel) farmer h W Hoosick RD1 B  
Moses Carl K (Shirley) prop Moses Mkt Garden Farms and truck driver h Rte 67  
Moses Edw H (Marjorie) bull dozer opr h Rte 67  
Moses Forrest K (Mary B) farmer Moses Mkt Garden Farms h Rte 67  
Moses Gerald H (Eliz F) (Moses Mkt Garden Farms) h Rte 67  
Moses Market Garden Farms Carl K Moses prop Rte 67  
Moses Robt J (Shirley) farmer h Rte 67  
Motsiff Fred M retired h12 Carey av  
Motsiff Stanley H (Zita M) emp Wood Flong Corp h47 Hoosick  
Motsiff Zita M (Mrs Stanley H) emp TEInc B h47 Hoosick  
Mullen Ann (Mrs Hugh J) emp Nancy Shoe Co Inc h5 Cummings  
Mullen Hugh J (Ann) emp Wood Flong Corp h5 Cummings

# THE TROY RECORD, morning, and THE TIMES RECORD, evening,

HOOSICK FALLS PHONE: 686-9731

Cover this Market Area DAILY

148

1965 - H. A. MANNING COMPANY'S

Muller Oswald Rev pastor North Hoosick  
Methodist Church & Parsonage av  
Mulready Donald J (Patricia) driver Mill-  
ington & LaPorte h3 Abbott  
Mulready Eliz wid Otis h99 Railroad av  
Mulready Thos J emp N&WMachCo h2  
Abbott  
Mulvihill Francis emp Wood Flong Corp  
h15 Fourth  
Mulvihill Francis T (Margt P) custodian  
Municipal Bldg and chief opr Water  
Dept h15 Fourth  
Mulvihill Jayne sta r15 Fourth  
Mulvihill Leo T (Loretta M) retired  
h6 Davis  
Municipal Building 24 Main opp PO  
Murphy Eleanor h162 Church  
Murphy Francis emp Troy r34 Willow  
Murphy Grace V h91 High  
Murphy Helen wid Geo h65 Classic

## MURPHY JOHN A

(Loretta) supvr Town of Hoosick  
Falls and prop Murphy's Grocery  
Store h13 McCaffrey

Murphy John J emp Wood Flong Corp h48  
Cummings RD1  
Murphy Lawrence A (Eleanor T) supt Hwy  
Dept h32 Willow  
Murphy Loretta (Mrs John A) emp town  
clks office h13 McCaffrey  
Murphy Mary emp BHPInc r34 Willow  
Murphy Robt J lab r60 Elm  
Murphy Thos J retired h1 Troy  
Murphy Walter W USAF r34 Willow  
Murphy Wm A retired h34 Willow  
Murphy Wm E (Patricia) agt Prud Life  
Ins Co h83 Elm  
Murphy Wm J justice of the peace h25  
Main  
Murphy Wm J (Susan) instr Hudson Valley  
Community College h119 Main  
Murphy's Grocery Store John Murphy  
prop 43 River  
Murray Fredk (Helena A) NY State Trooper  
h107 Railroad av  
Myers Albert J emp Wood Flong Corp r  
11 Fifth  
Myers Alvin (Hazel) toolmaker Reynolds  
Tool & Die Co Inc h7 Albany  
Myers Donald emp Pownal Vt r Dundee av  
Myers Francis M (Isabel) v pres Columbia  
Corp res Valatie  
Myers Fred (Margt) emp B h Route 7  
Myers Harold C (Ruth F) emp N Pownal  
Vt h Rte 67  
Myers Inza H Mrs h13 Fiske  
Myers Margt (Mrs Norman F) tchr HFCS  
res H

Myers Margt (Mrs Fred) tchr H F Central  
Sch h Route 7  
Myers Mary C wid David H h Dundee av  
Myers Robt K (Eleanor) emp tannery Pow-  
nal Vt h18 Eldredge av

## NANCY SHOE CO INC

shoe mfrs Mechanic tel 686-7373 v-  
pres Paul Schaeffer sec-treas M  
Billig plant mgr Allan J Marcil see  
p 319

Nash Arth R (Florence) emp Wood Flong  
Corp h21 Hovey av  
Nash Florence (Mrs Arth R) emp Spec Ins  
Mfg Co h21 Hovey av  
Nash Suzanne E emp State Dept of  
Parole Albany r21 Hovey av  
Nason Gladys wid Walter I h Cummings RD  
1

## NATIONAL COMMERCIAL BANK AND TRUST CO

Hoosick Falls Office 14 Main tel 686-  
7347 v-pres-trust officer Arthur A  
McLinden asst v-pres Frank E  
Buswell asst mgr Francis E Millet  
see p 301

Nealon Jas J r72 Elm  
Nealon John J (Mary) retired h72 Elm  
Neidi Jos C (Cath M) h4 Gillespie  
Nesbitt Albert N (Irene) retired h Rte 67  
Nesbitt Charlotte wid Otto J h37 Hoosick  
Nettie's Beauty Shop Mrs Nettie G Pytko  
prop 17 Fourth  
New Falls Motel and Restaurant The  
prop Jos F Orr Rte 22  
New Theatre (closed) 40 Church  
New York Army National Guard Co C Drill  
Mon Evenings at Armory see classi-  
fied dir

New York State Government Gov Nelson  
Rockefeller (New York) Lieutenant  
Governor Malcolm Wilson (New York  
City) Secretary of State John P Lo-  
menzo (Rochester) State Comptroller  
Arth Levitt (Brooklyn) Attorney Gen-  
eral Louis F Lefkowitz (New York  
City)

New York State of Division of Placement  
and Unemployment Insurance Oscar  
DaBell rep in attendance every Thurs-  
day 4 Main

## NEW YORK TELEPHONE CO

plant dept 75-77 Classic business  
office Troy

Newe Marjorie tchr HFCS h9 Third

## J. H. Winslow Plumbing & Heating Supply Co. Inc.

CONTRACTORS - FUEL OIL - BOTTLED GAS - WHOLESALE - RETAIL  
303 DEPOT ST. Tel. 442-6308 DAVID L. HAYDEN, Mgr.

# WILLS AGENCY, INC.

Tel. 442-5416  
116 SOUTH ST.

BENNINGTON

Insurance - Real Estate

HOOSICK FALLS DIRECTORY - 1965

349

**NIAGARA MOHAWK POWER CORP**  
G F Swartfigure office supv office  
30 Second Troy

Nicolas Bena E wid Albert h Rte 22  
Niegoda Bros Jos Niegoda prop plumbing  
and heating 60 Classic  
Niegoda Edw J emp Dodge Fibers r9 Hovey  
av  
Niegoda Jos F r60 Classic  
Niegoda Jos S (Ethel G) prop Niegoda Bros  
h60 Classic  
Niles Dorothy C (Mrs Gerald K) tchr HFCS  
h River rd RD1  
Niles Gerald K (Dorothy C) fore Flomatic  
Corp h River rd RD1  
Niles Gilbert R (Gladys I) prop Classic  
Dress Co h10 Carey av  
Niles Hobt S (Joan F) prop Bob's Garage h  
Bowie Hill rd  
Nimons Mildred wid Wm E h8 Fourth  
Noble Jas emp Bijur Lubricating Corp h  
Route 7  
Noble Maude wid Arth M h 114 Church

**NOBLE & WOOD MACHINE CO THE**  
paper mill machinery foot of First  
area code 518 tel 686-7385 pres-  
treas William H Areson v-pres-gen  
mgr Richard J Sargood adv mgr  
George A Eckweiler v-pres research  
engineering Edward H Cumpton Jr  
see p 317

Nolan John F Jr (Luella M) farmer h PO  
E B  
Nolt Frank F wid Edw B h30 Center  
North Edith wid Arth h Rte 7  
North End Garage John W Madill prop Rte  
22  
North Hoosick Flying A John R Hewson  
Route 7  
North Hoosick Methodist Church Rev  
Oswald Muller pastor Old North  
Hoosick rd  
North Jas (Delora) prop North's Garage  
h Babcock Lake rd RD2  
North Jas W Jr emp North's Garage h Rte  
7 (tr)  
North Roy h5 Abbott  
North Thos h Rte 7  
North's Garage Jas North prop Rte 7  
Norton Bernice H wid John L h53 River  
Norton Lena A wid Harry F h20 Classic (1)  
Novak Frank P (Irene) emp The Noble &  
Wood Mach Co h5 Hurley  
Nowak Frances (Mrs Steph) emp A Felt Co  
h21 Wall  
Nowak Frances M wid Thos r25 Hovey av  
Nowak Rita wid Thos S h25 Hovey av  
Nowak Steph (Frances) emp SpecInsMfgCo  
h21 Wall  
Nowik Benedict A (Ruth J) asst dir Civil  
Defense Rensselaer County h15 Ab-  
bott  
Nowik Walta B wid Anthony h68 Mechanic  
Noyes Dorothy E emp Waterford h8 Third  
Noyes F Douglas h8 Third

Nugent A Thos (Marie) asst fore Holman  
Mfg Co h15 Willow

**OAKERMAN MICHL R** (Mary Ann) mgr  
Weldon Industries Inc h41 River  
O'Brien Agnes C wid Jas J h33 Wilder av  
O'Brien Dennis emp Weldon Industries  
Inc h W Hoosick  
O'Brien Francis H prop H F Lndy and re-  
ligious articles 6 John h77 Abbott  
O'Brien Howard h110 High

**O'BRIEN JAMES M**  
(Lorraine C) mgr Beneficial Finance  
Co res Hudson Falls

O'Brien Neil F retired h2 Hall  
O'Brien Wm A (Hazel) plumbing and heat-  
ing 24 Classic h26 First  
O'Brien Wm J Jr (Norma) carrier PO h  
Richmond Av ext  
Octagon House Mrs Alice Dodge prop  
rooms 8 River  
Odell Kenneth S (Ruth) prop Odell's Gro-  
cery 51 Elm h13 Rensselaer  
Odell Richd emp North Hoosick Flying A  
Route 7 res inq do  
Odell Wm H (Barbara) prop Odell & Sons  
Upholstery Co h45 Elm  
Odell & Sons Upholstery Co Wm H Odell  
prop 43 Elm  
Odell's Grocery Kenneth S Odell prop 51  
Elm  
Offermann August (Beatrice) emp Troy h  
Rte 7  
Ogilvie Douglas R (Florence M) emp Wood  
Flong Corp and 2d asst chief HFFD  
h55 Hoosick  
Ogilvie Wm A (Elaine L) emp Columbia  
Box h46 Ball  
O'Hearn M Agnes h1 Quarry  
Okerman Raymond (Margt) h13 First  
Okis Felix I (Anna) retired h7 Mechanic  
Old Byars House The prop Stafford Rudnick  
rstr Rte 67  
Old Methodist Church Cemetery Route 67  
Olson Arlden B (Mary) farmer h Eagle  
Bridge rd  
Olson Arlden H artificial inseminator r  
Eagle Bridge RD2  
O'Malley Edw J (Margt F) emp Wood Flong  
Co r36 Third  
O'Malley Martin C (Kath) retired h51 Cen-  
ter  
O'Malley Mary A wid Thos J h59 Wilder av  
O'Meara Mary A wid Philip J h67 High  
O'Meara Wm A h57 High  
O'Neil Anna wid Jas H h1 High  
O'Neil Anna E wid Edw P h41 First  
O'Neil Jas (Kathleen) Village Trustee and  
grocer 8 Abbott h44 Ball  
O'Neil John J emp A Felt Co and 1st  
asst Miller Hose Co No 1 HFFD h16  
Cummings  
O'Neil Ruth M wid Francis E h12 Willow  
Orr Jos F (Mary R) prop The New Falls  
Motel and Rstr h Rte 22

Orzol Stanislaw retired h4 Hurley

**PADDOCK CLAYTON E** (Lillian) farmer h Babcock Lake rd RD1

Paddock Clayton E Jr (Jean E) h Babcock Lake rd

Pappas Aretos A (Sybil) retired h11 Danforth

Pappas N Ann wid Geo N h10 Danforth

Parker Donna (Mrs Jas E) insp BHPinc h100 Church

Parker Edna wid Jas h41 Railroad av

Parker Ernest (Gloria) emp Wood Flong h92 High

Parker Ethelyn G (Mrs Francis E) emp Nancy Shoe Co Inc h Route 67

Parker Francis E (Ethelyn G) h Route 67

Parker Harold (Georgianna) emp Village H F h12 Eldredge av

Parker Jas E (Donna) machine opr Lovejoy Chaplet Corp h100 Church

Parker Raymond L (Natalie E) molder Flomatic Corp h Baby la

Parkhill Jos retired h N Hoosick rd N H

Parkhill Morga emp Dodge Fibers Corp r Jos Parkhill

Parkhill Thos J r Jos Parkhill

Parrish Linden tchr HFCS res inq do

Patten Arth E (Rita M) prop Valley View Par 3 Golf Course res B

Peabody Anna C (Mrs Robt) emp Reis Co Cambridge h Scott

Peabody Robt (Anna C) emp HTC Mfg Co N B h Scott

Peckham Harold L (Florence) saw mill opr and lumber dir South h do

Peckham Wm M Jr (Dorothy B) tchr HFHS h96 Classic

Pedersen Calvin tchr HFCS r River rd

Peer Danl R custodian Cheney Public Library h24 Munsell

Peer Geo E (Eliz C) emp N&WMachCo and sec-treas 4th Ward Hose Co HFFD r24 Munsell

Peereboom Mitchell (Ruth S) pres-treas L & S Lumber Co Inc h1 Webster av

Peereboom Patricia A stu r1 Webster av

Peereboom Ruth S (Mrs Mitchell) tchr HFCS and v pres L & S Lumber Co h Webster av

Peglow Albert F (Veronica R) ins broker Brooklyn h105 Main

Peltier Hazel Mrs emp Nancy Shoe Co Inc off Route 67 res inq do

Peltier Norman D retired h Quarry

**PEOPLES GASOLINE AND OIL CO INC**  
office and warehouse Elm cor First  
tel 686-7345 plant foot of First pres  
George S McKearin v-pres-mgr Carl  
Cunningham see p 310

Percy Fannie T wid Jas E h21 Hoosick

Percy John T (Alice) civil eng h19 Abbott

Percy Turner J stu r19 Abbott

Perkins Florence emp UCCPCo h46 Hoosick

**PERMANENT SAVINGS AND LOAN ASSOCIATION THE**

27 Main tel 686-5352 pres E Merritt  
Ashworth exec v-pres-sec Morgan  
Burke treas Anthony J Wirmusky see  
front cover

Perreault Ann (Mrs Leo) prop Ann's Beauty Salon h108 Church

Peters Fred (Lena) retired h56 Parsons av  
Peters Hilda B h Eagle Bridge rd

Petersen Andrew J (Margt) emp Vt Container Corp B h Rte 67

Phil's Barber Shop Philip N Lanoue prop 20 John

Phillips Eleanor M emp Classic Dress h7 Snow

**PHILLIPS GUY H**

(Ida L) councilman Town of Hoosick Falls h71 Elm

Phillips Raymond T (Eleanor M) emp Troy Television h7 Snow

Philpott Mary wid Edw h South H

Philpott Verda wid Harrison h South H

Pierce Ethel C wid Roscoe h Rte 7

Pierce Frank O (Barbara A) emp Troy h Rte 7

Pierce Harold E (Caroline A) emp B&MRR h Rte 7

Pierson Rose W wid Edgar L h48 Second  
Pin Curl Studio Mrs Theresa Shaw prop 143 Church

Pine Abigail (Mrs Raymond H) tchr Tamarak Sch System h W Hoosick rd

Pine Harold C (Mildred) farmer h W H PO B RD1

Pine Hugh R (Jane J) farmer h W Hoosick rd

Pine Irene C wid Jas W h14 Fourth

Pine Jane J (Mrs Hugh R) nurse W Hoosick rd h do

Pine LeRoy N (Idella) emp Baker's Nurseries h W H PO B RD1

Pine Lloyd P (Jeanette) farmer and prop Pine's Antique Shop h Wilson rd RD1

Pine Margt (Mrs Warren) emp Ben Franklin Store h W Hoosick Village

Pine Perry S (Ruth Ellen) drfts N&WMach Co h Wilson rd RD1

Pine Raymond (Abigail) farmer h WH PO H F

Pine Ruth Ellen (Mrs Perry S) clk Miller's Super Mkt h Wilson rd RD1

Pine Sandra prop Sandra Pine Beauty Shop res W Hoosick

Pine Sandra Beauty Shop Sandra Pine prop Route 7 H

Pine Warren (Margt) emp Wood Flong Corp h W Hoosick Village

Pine's Antique Shop Lloyd P Pine prop Wilson Hill rd

Pirritz Dorothy M (Mrs Chas H) bkpr H A Moseley & Sons h W H RD1

Pirritz Genevieve (Mrs Otto) clk E L Nichols Store B h Pine Valley rd

Pirritz Otto (Genevieve) artificial breeder Pine Valley rd h do

# W. E. Robson Inc.

54-58 CLASSIC ST.

Tel. 686-5222

FLOOR COVERINGS  
ELECTRICAL APPLIANCES  
FURNITURE and BEDDING

HOOSICK FALLS, N. Y.

HOOSICK FALLS DIRECTORY - 1965

351

**PITT DeFOREST C**  
(Viroqua S) justice of Supreme Court  
New York State h8 Burchard

Plumb Eyeglasses W Richmond Robb  
optometrist Jas F Walsh optician  
Leary Blk 4 Main

Pokines Anthony (Marion) emp Wood Flong  
Corp h31 Snow

Pokines Chas P (Evelyn G) emp Wood  
Flong Corp h17 Albany

Pokines Joan E r5 Fifth

Pokines John J (Eliz A) emp SpecInsMfg  
Co h8 Martin

Pokines Justin T (Lorraine E) mach  
Reynolds Tool and Die Co Inc h42  
Lyman

Pokines Marion (Mrs Anthony) bkpr Wood  
Flong Corp h31 Snow

Pokines Meryle (Mrs Walter A) prop  
Meryle Pokines Dance Studio h48  
Abbott

Pokines Meryle Dance Studio Meryle Po-  
kines prop 18 Classic

Pokines Peter J emp SpecInsMfgCo and  
sec J D Howe Hose Co HFFD h5 Fifth

Pokines Walter A (Meryle) mach N&W  
Mach Co h48 Abbott

Pokines Walter A Jr stu r48 Abbott

Police Court Municipal Bldg Main  
Police Station Municipal Bldg Main

Politowski Wm C h31 Second

Porter Barbara tchr HFCS res inq do

Post David (Barbara) h W Hoosick rd

Post Edw (Ann T) emp Wood Flong Corp h  
Bowie Hill rd RD1

Post Office Anthony J Wirmusky post-  
master 35 Main cor Will J Kennedy la

Post Office Buskirk

Post Office Eagle Bridge Main E B

Post Office Hoosick Wilma I Surdam post-  
master South H

Post Office North Hoosick Walter S Allen  
Jr postmaster Route 22 NH

Post Sterling A (Albert R) supt Wood  
Flong Corp h 6 Dale

Potter Edw L (Emma) retired h17 Spring

Potter Harold E (Ruth) driver Jos Buck-  
ley & Sons h58 River

Potter Hill Methodist Church Rte 7

Potts Jerrald C Rev retired St Mark's  
Epis Ch h45 High

Powers Jas (Bonnie) emp Dodge Fibers  
Corp h8 Carr

Powers John (Janice) emp PCo B h Rte 67

Powers John H (Lucy A) retired h9 Martin

Powers John J retired h Rte 67

Powers John J Jr (Rita J) prop Johnny's  
Garage and postmaster E B h Rte 67

Powers Lucy A (Mrs John H) emp H F  
Health Center h9 Martin

Powers Mary M wid Wm J h75 Elm

Prebble Belle (Mrs Harold) tchr HFCS h  
South

Prebble Chas (Susan) emp Wood Flong  
Corp h17 Nixon

Prebble Harold (Belle) farmer South h do

Prescott Ellen Mrs h12 Ball

Prince Dorothy F nurse H F Health  
Center r Rte 7

Prince Frances E wid Geo E h Rte 7

Prouty Ralph E (Edna) plant mgr Dodge  
Fibers Corp h McCaffrey

Provencal Leonard J (Stasia A) emp N&W  
MachCo h 52 Rogers av

Provencal Stasia A (Mrs Leonard J) emp B  
h52 Rogers av

Prudential Insurance Co John P Gorman  
staff mgr 16 Church (11)

## PUBLIC LIBRARY

see Cheney Free Public Library and  
Historical Rooms Classic opp High

Public Market Leo J Albowicz prop 42  
Mechanic

Pugh Vivian cafeteria mgr HFCS r Mrs  
Anne Holzhauer Rte 7

Pugliese Carolyn (Mrs Nicholas V) emp  
H F Health Center h9 Railroad av

Pugliese Myrtle E Mrs h2 Railroad av

Pugliese Nicholas V (Carolyn) emp Dodge  
Fibers h9 Railroad av

Pulliam Vall P (Judith E) h55 Wilder av

Pytko Clemens (Nettie) emp Dodge Fibers  
h17 Fourth

Pytko Nettie G (Mrs Clemens) prop  
Nettie's Beauty Shop h17 Fourth

**QUACKENBUSH AMITY** wid Benj V h 42  
Parsons av

Quackenbush Fred V retired h12 Fiske

Quigley Florence M wid Paul E emp Nancy  
Shoe Co h26 Third

Quigley Kathryn M wid Edw F h60 Center

Quinlan Lester D (Ruth A) emp Wood  
Flong Corp h74 High

Quinlan Thos M Jr h91 High

**RABIDEAU ELPHEGE B** (Frances B)  
retired h17 Third

Ranaido's Restaurant Mrs Rose M Liporace  
prop 63 Church

Rancourt Eleanor wid Leo F Jr emp Karl-  
Lee's Dept Store h27 Center

Rancourt Sarah A wid Leo F h20 River

Rankin Eliza wid Walter h12 Fifth

Rasch Luther E (Patricia E) toolmkr  
Reynolds Tool & Die Co Inc h63 Center

Rasch Rose K wid Wm E h17 First

Raymond Robt W drfts Reynolds Tool  
& Die Co Inc res Cambridge

Rayner Chas E (Audrey E) chiropractor  
100 Classic h do

Redden Alida wid Frank r Jas Redden

Redden Francis (Carolyn) emp N B h Rte  
22

Redden Jas (Marion E) emp Dodge Fibers  
Corp h Rte 22

Redden Marion E (Mrs Jas) sec HFCS h  
Rte 22

Redmond Wm F h4 Redmond

Reed Arth I retired r35 River

# KIRKSIDE MOTEL

2 BLOCKS FROM DOWNTOWN Tel. 447-7596 OPEN YEAR AROUND  
250 MAIN ST. FRANKLIN and ELIZABETH RILEY BENNINGTON

352

1965 - H. A. MANNING COMPANY'S

## REED FORREST J

(H Allison) general insurance and  
real estate 35 River tel 686-5012 h  
do see front and back cover

Reed Forrest J Jr sta r35 River  
Reifsnnyder Wm A vice-rector Hoosac Sch  
Inc h Pine Valley rd

Reil Lillian M wid Alfd H h53 Center

Reilly Janet Mrs emp Troy h11 Second

Reilly Madeleine wid John H clk Cahill

Liquor Store Inc h73 High

Reilly Sarah F h15 Redmond

Reinfurt Mary wid Edw J h off Rte 22

Reinfurt Robt D (Teresa C) h18 Hoosick

Remancus Margt wid Steven h46 Lyman

Remancus Mary (Mrs Stanley) nurse

Cambridge Hosp r46 Lyman

Remancus Stanley (Mary) emp Wood Flong

Corp r46 Lyman

## RENSSELAER COUNTY

see p 307

Rensselaer County Dept of Health H  
Jackson Davis comm dir nurses Mrs  
Mildred Mc Carthy supervising public  
health nurse Mrs Helen Warren 47  
Main

Reopel Albert (Joan) emp B & M R R h5  
Barton av

Restino Marie emp SpecIns Mfg Co r46  
Fourth

Restino Michl J (Winifred B) custodian  
HFCS h5 Hall

Restino Thos G (Helen C) prop Hoosac  
Olixir Sta and justice of the peace h1  
Willow

Restino Thos J emp Wood Flong Corp r46  
Fourth

Reveal Clyde retired h1 Griffin av

Reveal Paul (Mary Ellen) emp Columbia  
Corp h1 Griffin av

Reynolds Delmar B (Lois M) emp Nancy  
Shoe Co Inc h8 Smith

Reynolds Frank A (Marguerite) pres  
Reynolds Tool & Die Co Inc h68 Wilder  
av

Reynolds Frank M (Amelia) v-pres Rey-  
nolds Tool & Die Inc h5 Jackson

Reynolds Howard L (Eliz) sec-treas  
Reynolds Tool & Die Co Inc h Webater  
av

Reynolds Lois M (Mrs Delmar B) emp  
Nancy Shoe Co Inc h8 Smith

Reynolds Marguerite (Mrs Frank A)  
nurse h68 Wilder av

Reynolds Mark Mrs h South Hoosick

## REYNOLDS R C CO

home furnishers 261-265 River Troy

Reynolds Tool & Die Co Inc Rte 67 NH  
pres Frank A Reynolds v-pres Frank  
M Reynolds sec-treas Howard L  
Reynolds

## RICE HAROLD H

(Luella) v-pres Specialty Insulation  
Manufacturing Co Inc h Johnson Hill  
rd

Rice Milford emp Troy h Rte 7

Rice Richd M (Caroline) sism Falls  
Hardware Supply Inc res Eagle  
Bridge

Rice Robt (Clara) emp Wood Flong Corp h  
33 Mechanic

Rice Wilber C pres-treas Flomatic Corp  
res B

Rich Ethel A dress opr Classic Dress Co  
h202 Main

Richmond Hotel Mrs Sophie Crowley prop  
175 Church

Riley Jos F (Bertha C) carrier PO h48  
Rogers av

Risenburg Geo L (Lucy) retired h Rte 7

Rising Harold F (Amy) pharm Hoosac  
Pharmacy h8 Estabrook av

Rivard Paul L (Genevieve A) carp Clarence  
Myers and carp 75 Mechanic h do

Rivard Paul L Jr carp 67 Mechanic h do

Robb W Richmond (Doris S) optometrist  
Plumb Eyeglasses res Troy

Roberson Eug C (Sharon A) prntr H F  
Standard Press W H PO H F RD1

Roberson Harold G (Bernice L) prop  
Roberson's Rstr and member Town

Planning Board h Rte 22

Roberson Wm (Rosemary) emp L & S Lum-  
ber Co h24 Lyman

Roberson's Restaurant Harold G Roberson  
Rte 22

Roberto Saml J (Stasia J) prop Ideal Rstr  
h79 Church

Roberto Stasia S (Mrs Saml J) waitress  
Ideal Rstr h79 Church

Roberts Mildred C wid Hector J h Rte 22

Roberts Warren E (Mary G) insp Wood  
Flong Corp h3 Mechanic

Roberts Wm emp Wood Flong Corp h5  
Second

Robertson Jasper L (Dorothy A) phys 133  
Church h135 Church

Robinson Carlton W (Edna D) emp N&W  
MachCo h Ball ext RD2

Robinson Gene N (Jane) emp Dodge Fibers  
Corp h24 Cummings

Robinson Jane (Mrs Gene N) nurses aide  
H F Health Center h24 Cummings

Robinson Leonard G r Hill rd

Robinson Leonard G (Mary Lou) carp Robt  
n Hill rd

Robson Block 54-58 Classic

## ROBSON FUNERAL HOME

John C McAuliffe mgr 72 Main see  
top lines and back cover

## ROBSON HAROLD B

(Jean) pres W E Robson Inc h74 Main

## ROBSON MABEL B

wid Walter E v-pres W E Robson Inc  
h Rte 22



# WILLS AGENCY, INC.

Tel. 442-5416  
116 SOUTH ST.

BENNINGTON

Insurance - Real Estate

HOOSICK FALLS DIRECTORY - 1965

353

## ROBSON W E INC

funeral home 72 Main tel 686-5333  
and tel 686-5750 and furniture 54-58  
Classic tel 686-5222 pres Harold B  
Robson v-pres Mrs Mabel B Robson  
mgr John C McAuliffe see top lines  
and back cover

Rodak Michl tchr HFCS res RD1

Rogers Cornelius retired h3 Shaw

Rogers Gertrude Mrs h110 Church

Rogers Grover retired r Edw F Houlton

Rogers Harold J electrical cont 9 Carey  
av r do

Rogers Jos C (Phoebe S) emp SpecInsMfgCo  
h9 Carey av

Rogers Raymond C (Joan) emp Martin

Rogers Cambridge h72 High

Rogers Sales & Service Donald S South-  
worth prop Oldsmobile Sales and Ser  
Rte 23

Rogers Wm emp FCorp h78 Mechanic

Roselle Mildred R h Rte 22

Rosenburg Kenneth J (Charlene V) emp  
Williamstown Mass h110 Church

## ROSENDAHL GUERNSEY FARM

John E Calhoun and Sons props Abbott  
cor Ball

Rougeau Jos O (Marion M) prop Joe's  
Friendly Tavern h22 John

Rourke Sophie R (Mrs Wm Jr) prop Gert's  
Beauty Shop h42 Hoosick

Rourke Wm F (Ella) retired and member  
Village Planning Board h50 River

Rourke Wm F Jr (Sophie) physical instr H  
F Youth Center h42 Hoosick

Rousseau Armand (Margt) emp N&WMach  
Co h1 Beckett

Rowe Lena A wid Hiram E h37 Center

Rowland Eliz Mrs nurse HFCS res Troy

Rowland Glen S (Ila T) emp Watervliet  
Arsenal h15 Parsons av

Rowland Ila T (Mrs Glen S) nurse 15  
Parsons av h do

Rowland Raymond F (Sonja M) h15 First

Rowley Alfd E (Faith) emp Wood Flong Inc  
h Eagle rd RD1

Rowley Gilbert D (Christine V) tech Am  
Breeder Ser h119 Main

Rowley Jeanne (Mrs John C W) sec HFCS  
h35 High

Rowley John C W (Jeanne) toolmkr Rey-  
nolds Tool & Die Co Inc h35 High

Roy Donald tchr H P C S res Pownal

Roy A Kenney wid Ralph n 57 Wilder av

Roy Dorothy M wid M Bruce h19 River

Roy Reginald (Carrie P) retired h44  
Wilder av

Rudd Hazel wid Chas h South H

Rudd Lyman A (Ruth B) (McNeilly's  
Greenhouse) and emp DM&TCo h  
Bennington rd H F RD2 Rte 7

Rudd Mary P wid Sanford H h Rte 7

Ruditis Ann M stu r24 First

Ruditis Cassie Mrs r24 First

Ruditis Edw S (Frances M) emp Nancy Shoe  
Co Inc h24 First

Ruditis Francis M (Mrs Edw S) emp  
Classic Dress Co h24 First

## RUDITIS HOME APPLIANCES

William J Ruditis prop 30-34 Classic  
tel 686-9631 see backbone

Ruditis Jos T (Mary Ann) prop Ruditis  
Rstr h37 Mechanic

Ruditis Mary Ann (Mrs Jos T) emp Ruditis  
Rstr h37 Mechanic

Ruditis Restaurant Jos T Ruditis prop  
37 Mechanic

## RUDITIS WILLIAM J

(Mary E) prop Ruditis Home Appli-  
ances and member Village Planning  
Board h32 Classic

Rudnick Stafford (Edna) prop The Old  
Byars House and sec town planning  
board res N Hoosick PO H F Box 189

Russell Adeline C Mrs h106 Church

Russell Arnold W (Clara) emp Nancy Shoe  
Co h23 Willow

Russell Florence M wid Hebert r12 Lyman

Russell Helen Mrs emp SpecInsMfgCo h27  
Elm

Russell Odetta L h7 Hovey av

Russell Rose E wid Homer C h59 River rd

Russell Vance Jr emp SpecInsMfgCo h33  
Church

Ryan Gladys (Mrs John J) prop Gladys's  
Beauty Salon h54 Mechanic

Ryan John J (Gladys) emp Reynolds Tool  
Wal and sub carrier PO h54 Mechanic

Ryan Walter I (Dorothy) emp Colasta Co h  
Bowie Hill rd

Ryder Clyde W (Eliz M) emp HTC Mfg Co  
h4 Eddy pl

SABOSKI EDW F (Margt M) emp Wood  
Flong Corp h15 Kokley av

Saboski Eleanor M U S Peace Corps r15  
Kokley av

St Cyr Jos (Rose) emp Pownal Vt h Rte 22  
Jct Rte 67

St Hilaire Donald (Albertine) resident  
trainer Grand Union and member H F  
Village Trustees h125 Main

St Hilaire Jos O (Yvonne) retired h12  
Rensselaer

St Hilaire Raymond F (Adelia) emp  
Watervliet h11 Rensselaer

THE CITY DIRECTORY TELLS YOU  
"WHO IS WHO"  
IN BUSINESS

# FAIRBANKS EXPRESS INC.

Daily Service Albany, Troy, Bennington  
Pittsfield, North Adams, Williamstown

Terminal, Route 22

HOOSICK FALLS N Y

Phone 442-9570

354

1965 - H. A. MANNING COMPANY'S

- St Hilaire Wm T (Doris M) emp Wood Flong Corp h169 Church  
St Mark's Episcopal Church The Rev Joel B Miller rector 70 Main  
St Mary's Academy Sister Andrew Joseph prin Sister Martin Joseph asst prin 9 High cor Classic  
St Mary's Academy High School Hig 1  
St Mary's Cemetery jct of Main and Church  
St Mary's Convent 9 High  
Salerno Jas L (Jill) pres-treas CCorp res Ghent  
Salisbury Clifford M mech Haynes Bros h7 River  
Salluzzo Alfd E (Kath S) emp State Hwy Dept h18 Congress  
Salluzzo Alphonso J (Beatrice F) agt Prudential Ins Co h47 River  
Salluzzo Anthony J (Dorothy E) (Salluzzo's Grill) h157 Church  
Salluzzo Guiseppa (Josephine) (Salluzzo's Grill) h75 First  
Salluzzo Jos A (Clara L) emp SpecIns Mfg Co h75 First  
Salluzzo Josaphine nurse B r75 First  
Salluzzo's Grill (Anthony J and Guiseppa Salluzzo) 22 Classic  
Salon 37 Mrs Clara M Van prop 37 Church  
Saluzzo Eug (Mary) sub clk H F PO h Buzzy la  
Santus Ida M wid John M h148 Church
- SARGOOD RICHARD J**  
(Mary E) v-pres-gen mgr The Noble & Wood Machine Co h7 Beckett
- Sargood Richd J Jr stu r7 Beckett  
Sargood Robt A (Lena) emp N&WMachCo h49 Abbott  
Sargood Wm J (Phyllis) emp Blue Flame h 8 Carey av  
Sausville Clarence F (Margt) steamfitter h 4 Estabrook av  
Sausville Helen T (Mrs Raymond F) sec St Mary's Academy h21 Kokley av  
Sausville Margt (Mrs Clarence F) sec Millington & LaPorte h4 Estabrook av  
Sausville Raymond E (Helen T) emp Wood Flong Corp h21 Kokley av  
Sausville Walter R emp G-Vinc B r21 Kokley av  
Savilonis Bernard (Mary S) union rep h74 Elm  
Scaglione Saml C (Kath T) H F Village Building Inspector and bus driver HFCS h20 Mechanic  
Scarey Chas E (Shirley A) emp N Adams Mass h70 Elm  
Scarff Geo (Betty) mgr Grand Union Co h 40 First
- SCHAEFFER PAUL**  
v-pres Nancy Shoe Co Inc res New York City
- Schmigel Alex (Regina M) tkg 15 Center h do  
Schmigel Alphonse r Dolan av  
Schmigel Anna Mrs emp Barclay Home Products h123 Main  
Schmigel Carolyn G (Mrs Fred A) sch bus driver h9 School  
Schmigel Edw retired h Dolan av  
Schmigel Edw F (Rita C) (Snow-White Lady) h72 Wilder av  
Schmigel Emil H (Eva) prop Brazell's Rstr B h5 Scott  
Schmigel Eva (Mrs Emil H) h5 Scott  
Schmigel Fred A (Carolyn G) h9 School  
Schmigel John J (Olive) h71 River rd  
Schmigel Theresa A emp Albany r123 Main  
Schneider Beatrice (Mrs Edwin) prop Wyman's Grocery h51 Abbott  
Schneider Edwin (Beatrice) emp Fairdale Farm h51 Abbott  
Schneider Edwin J (Althea I) route man h7 Second  
Schneski Gertrude E (Mrs Louis J) emp AFCo h59 Mechanic  
Schneski Louis J (Gertrude E) agt Prud Ins Co h59 Mechanic  
Schuster Geo W retired h South H  
Schweizer M Chas Davidson prop sporting goods etc 15 Church  
Scott Elsie T wid Sydney C h Tate rd
- SCOTT GEORGE**  
florist greenhouses 78-80 Wilder and 7 Danforth tel 686-7812 and 686-7445 h58 Wilder see front and back cover and p 315
- Scott Geo (Freelove N) retired h58 Wilder av  
Scott Geo D Jr (Mary Leona) florist Geo Scott h7 Danforth
- SCOTT GREENHOUSES**  
prop George Scott 7 Danforth
- Scott Lyle D (Mary A) emp Peoples Oil & Gas h23 Hoosick  
Scott Mary A (Mrs Lyle D) sec Geo E Dougherty Jr h23 Hoosick  
Scott Norman G (Mary) emp Dodge Fibers Corp h6 Gillespie  
Scott Norman M (Marjorie) retired h3 Saratoga  
Scott Stanley (Nellie H) caretaker Thornton Hall h5 Danforth  
Sebastian Erminia Mrs h6 Barton av  
Seifert Adolph R (Clara A) emp Town h3 Surdam

**FAIR DEALING  
FINE SERVICE**

748 Main

# WILSON FORD INC.

Dial 442-6373

Bennington

# WILLS AGENCY, INC.

Tel. 442-5416  
116 SOUTH ST.

BENNINGTON

Insurance - Real Estate

HOOSICK FALLS DIRECTORY - 1965

355

- Seifert Clara A (Mrs Adolph R) emp N B h3 Surdam  
Seifert Joyce (Mrs Ronald) sec Baker Nurseries W H res Buskirk RD1  
Seifert Ronald (Joyce) emp Harrison Vending res Buskirk RD1  
Semilisky Abr emp Miller's Super Mkt r 60 Elm  
Senecal David J (Lucille) emp N Adams Mass h Hill rd  
Seney Donald E (Nancy) fireman CCorp h Baby la  
Sennett Helen M (Mrs Jas F) tchr HFCS h 101 Main  
Sennett Jas F (Helen M) chm town planning board (Sennett & Sennett) lwyr 640 Main B and 101 Main h do  
Severson Grace V wid Chas J h25 Lyman  
Severson Richd A Troy and Village Trustee r25 Lyman  
Seward Kath wid Peter A h12 John  
Seztella Anthony (Marie) emp HTC Mfg Co N B h27 Ball  
Shambo Geo H (Lillian) emp HTC Mfg Co N B h148 Church  
Shannahan Danl J (Norma) retired-h11 Fifth  
Shannahan Helyn (Mrs Leo F) emp A FCo h45 Hoosick  
Shannahan Leo F (Helyn) emp State Armory h45 Hoosick  
Shapiro Chas (Mollie) prop Shapiro's Chain Store and prop Shapiro's Launder-Ease h48 High  
Shapiro's Chain Store Chas Shapiro prop clo 54 Church  
Shapiro's Launder-Ease Chas Shapiro prop rear 54 Church  
Sharkey Raymond R retired r Raymond R Sharkey Jr  
Sharkey Raymond R Jr (Marjorie B) emp Holman Mfg Co Inc h Hill rd H  
Sharkey's Hotel Edw F Ziinskas prop 16 Lyman  
Shaughnessy Danl F (Mary A) retired and town welfare officer h48 Hoosick  
Shaughnessy Margt E wid Wm F h Rte 7  
Shaw Carlton M (Roma) driver HFFD h30 Hoosick  
Shaw Clayton E phys 3 Main h25 Abbott  
Shaw Clayton E Jr (Ruth R) h34 Wilder av  
Shaw Geo A (R Diane) emp Dodge Fibers Corp h56 River  
Shaw Howard V (Florence M) prop Dee's Sunoco Sta h39 Rogers av  
Shaw John E (Mary E) emp GE Pitts Mass h40 River  
Shaw Kenneth (Ruth) emp BHPInc h20 Classic  
Shaw Leila P (Mrs Robt) emp Cluett Peabody Troy h Hill rd H  
Shaw Roma C (Mrs Carlton M) sten Geo S McKearin Inc h30 Hoosick  
Shaw Saml E (Eleanor) emp Metropolitan Life Ins Co h30 River  
Shaw Saml R (Harriet E) retired h10 Third  
Shaw Theresa (Mrs V Briggs) prop Pin Curi Studio h143 Church  
Shaw V Briggs (Eva M) retired h56 River  
Shaw V Briggs Jr (Theresa) emp Watervliet h143 Church  
Shea Betty J beauty parlor 4 First h do  
Shea Dorothy (Mrs Thos F) sec Wood Flong Corp h8 Richmond av  
Shea Helen wid Walter J h159 Main  
Shea Jeffrey J (Agnes) emp Wood Flong Corp h42 Hoosick  
Shea Maurice P retired r60 Elm  
Shea Philip A retired h70 Abbott  
Shea Thos F (Dorothy) emp Wood Flong Corp h8 Richmond av  
Shea Thos L (Kath B) mgr M Lurie & Co h96 Classic  
Shear Haven Beauty Salon 8 Troy Gladys M McClellan prop  
Sheffer Guy C (Gladys E) h4 River  
Sheffer Wallace (Virginia) farmer and bus driver HFCS h Rte 7  
Sheldon Arvilla Mrs r Wm Freeman  
Sheldon Florence M Mrs r28 River  
Sheldon Harold J (Marion L) emp Wood Flong Corp h31 Munsell  
Sheldon Leonore L wid Walter H h48 Fourth  
Sheldon Robt L asst adv mgr Dodge Fibers Inc r48 Fourth  
Shepard Wilma emp Nancy Shoe Co Inc h 20 Classic  
Sheridan J Wm lab h10 School  
Sheridan Leonora wid Walter L emp National Commercial Bank & Trust Co h50 Fourth  
Sherman Clayton B (Elma C) mach Lovejoy h5 Griffin av H F  
Sherman Douglas E emp Troy r5 Griffin  
Sherman Mary Mrs tchr HFCS res Eagle Bridge  
Sherman Rena wid Forrest h W Hoosick Village  
Sherman Richd (Helen) emp Watervliet h W Hoosick Village  
Sherwin Wm (Rebecca) emp Specs Mfg Co h10 Hurley  
Sherwin Wm E (Beatrice E) prop Sherwin's Barber Shop h67 Elm  
Sherwin's Barber Shop Wm E Sherwin prop 67 Elm  
Sherwin's Sport Shop Wm E Sherwin prop 67 Elm

For Fine Foods  
EAT AT

## PRINCE'S RESTAURANT

1st and 3rd Class License  
712 MAIN STREET

ALBERT A. and IONA L. LEMIEUX  
Tel. 442-9726 BENNINGTON

# AAA CATAMOUNT MOTEL AAA

THOMAS and FREIDA MAKIN

500 SOUTH ST., RTE. 7 Tel. BENN. 442-5977

OPEN ALL YEAR  
AIR CONDITIONED

356

1965 - H. A. MANNING COMPANY'S

- Shiland Harry (Cath) emp Wood Flong Corp h25 Mechanic  
Shiland Jean Mrs tchr HFCS res Cambridge  
Shiland Robt K (Margt C) emp AFCo and village police justice h79 High  
Shiland Wm J (Alice M) emp Wood Flong Corp h32 Second  
Sicinski Frank Jr (Kathryn) emp Wood Flong Corp h8 Hovey av  
Sicinski Stella wid Frank h2 Hovey av  
Siekman Matilda wid Herman S h Rte 67  
Siekman Robt C prop Trebor Kennels r Mrs Matilda Siekman  
Sigalos Ann sec Vet's Adm Albany r57 Church  
Sigalos Block 55-59 Church  
Sigalos Dina bkpr AFCo r57 Church  
Sigalos Georgia wid Peter C h57 Church  
Sigalos Radio Service Wm S Sigalos prop 59 Church  
Sigalos Wm P prop Sigalos Radio Ser and prop Soundsville (phonographs and records) r57 Church  
Sigmund Geo A (Florence L) retired h Rte 7  
Simmons Jas T (Alice H) prop Wyman's Grocery h26 Ball  
Skema Helen wid Wm h77 Mechanic
- SKORUPSKI EDMUND J**  
(Zita) lawyer Center pres-treas-mgr Specialty Insulation Manufacturing Co Inc res Cambridge
- Slade Hazel M h42 First  
Slade Ruth wid Jay W h Old N Hoosick rd  
Slavis Jos (Margt) emp Dodge Fibers Corp h27 Wall  
Slavis Margt (Mrs Jos) emp Nancy Shoe Co Inc h27 Wall  
Slingerland Milton H (Mary G) const wkr h7 Redmond  
Sloan Beryl K wid Curtice W legal sec John S Davison h5 Webster av  
Slocum Geo (Hattie) emp Spec Ins Mfg Co h51 Mechanic  
Slocum Lillian M wid Alex h56 Wüder  
Slonia Kenneth tchr HFCS r Carey av  
Sluzas Victor (Alie) prop Sluzas Welding Ser and sub rural carrier PO h7 Scott  
Sluzas Welding Service Victor Sluzas prop 7 Scott  
Smith Agnes Mrs tchr HFCS res Petersburg
- SMITH DONALD J**  
(Ann R) mgr Leo J Mahar Inc h12 Barton av  
Smith Donald R emp Shea Wood Co N B r 41 River rd  
Smith Edw emp Wood Flong Corp r41 River rd  
Smith Forrest E (Helen M) assembly man N&WMachCo h4 Nixon  
Smith Helen M wid Frank A h44 River  
Smith Jas F (Mabel) emp Socony Vacuum Co h Bovie Hill rd RD2  
Smith Jos J (Margt) emp Wood Flong Corp h41 River rd  
Smith Jos J Jr (Patricia) emp Dodge Fibers Corp h4 School  
Smith Jos S (Emma C) driver HFFD h97 Church  
Smith Mabel L (Mrs Jas F) com teller Nat Coml Bank & Trust Co h Bovie Hill rd  
Smith Mary A wid John E h78 First  
Smith Mary E wid Geo E h4 Gillespie  
Smith Merritt A (Marian R) prop Smitty's Gulf Sta h Rte 7  
Smith Patricia (Mrs Jos J Jr) emp Dodge Fiber Corp h4 School  
Smith Peter tchr HFCS r Rogers av  
Smith Ruth tchr HFCS h29 Hoosick  
Smith Stiles S (Margt) cont and bldr 4 Barton av h do  
Smith Viola M wid Grant D h 152 Main  
Smitty's Gulf Station Merritt A Smith prop Rte 7  
Sno-White Laundry (Kenneth J Cooney and Edw F Schmigel) laundry and dry clnrs Main cor Rogers av  
Snyder Gertrude h3 Third  
Snyder Lyman C emp Wood Flong Corp h32 Third  
Socony Vacuum Oil Co Inc bulk storage Nixon  
Sohi Marie A Mrs h17 Willow
- SOL'S FRIENDLY SERVICE**  
Saul C Levine prop light repairs tires batteries gasoline oil etc 2 River cor Church tel 686-9966 see p 310
- Soldax Co Wm T LaPorte prop 62 Classic  
Sonny's Texaco Station Louis G Monroe Jr prop jct Rte 67 and Rte 22  
Sorkin Beatrice F (Mrs Benj S) prop The B's Sandwich Shop h17 Richmond av  
Sorkin Benj S (Beatrice F) emp NYC h17 Richmond av  
Soundsville phonographs and records Wm P Sigalos prop 55 Church  
Southworth Donald S (Jane) prop Rogers Sales & Ser h Rte 22
- SPECIALTY INSULATION MANUFACTURING CO INC**  
Center cor Railroad av tel 686-7327 pres-treas-mgr Edmund J Skorupski v-pres Harold H Rice sec-production mgr Carl J Kempf see p 319

## J. H. Winslow Plumbing & Heating Supply Co. Inc.

CONTRACTORS - FUEL OIL - BOTTLED GAS - WHOLESALE - RETAIL  
303 DEPOT ST. Tel. 442-6308 DAVID L. HAYDEN, Mgr.

# THE HORICON NEWSPAPERS

## *The Standard Press*

22 Second Street, Hoosick Falls, N. Y.

## *Washington County Post*

13 West Main St., Cambridge, N. Y.

"America's Oldest Weekly Newspaper"

## DOMINATE

Northern Rensselaer County

Southern Washington County

DELIVERED BY MAIL FOR ONLY

\$4 A YEAR

---

## COMMERCIAL PRINTING

Telephone Hoosick Falls Dial 686-7338

FORMS      ●      CARDS      ●      BROCHURES

STATIONERY      ●      BOOKLETS

# THE HORICON NEWSPAPERS

## *The Standard Press*

22 Second Street, Hoosick Falls, N. Y.

## *Washington County Post*

13 West Main St., Cambridge, N. Y.

"America's Oldest Weekly Newspaper"

## DOMINATE

Northern Rensselaer County

Southern Washington County

DELIVERED BY MAIL FOR ONLY  
\$4 A YEAR

---

## COMMERCIAL PRINTING

Telephone Hoosick Falls Dial 686-7338

FORMS



CARDS



BROCHURES

STATIONERY



BOOKLETS

# WILLS AGENCY, INC.

Tel. 442-5416

116 SOUTH ST. BENNINGTON

Insurance - Real Estate

HOOSICK FALLS DIRECTORY - 1965

357

Speed Wash Coin Laundry (Raymond and Eleanor Cuddihy) 2 Church  
Spence Christine Mrs dental hygienist HFCS res S  
Spendiff Geo W (Lillian) carp h Hill rd  
Spendiff Lillian (Mrs Geo W) (McNeilly's Greenhouse) h Hill rd  
Spendiff Robt W (Marjorie L) driver Falls Hdwe Supply Inc h 78 Elm  
Sprague Cora wid Jos B h Brady rd  
Sprague Douglas E (Kathleen M) supt HFDP Wks h 28 Willow  
Sprague Jos B r Brady rd  
Sprague Orville F (Rosella A) emp Dodge Fibers Corp h 46 Cummings  
Sprague Walter (Helen) emp Vt State Hwy Dept h 38 Cummings  
Sprague Walter Jr emp Dodge Fibers Corp r 38 Cummings  
Springer Bessie Mrs h 14 Lyman  
Springer Chas E USN r Dundee av  
Springer Esther C wid Peter h 9 Willow  
Springer Gertrude R emp Holman Mfg Co h 9 Willow  
Springer Patricia J stu r Dundee av  
Springer Roland L r Dundee av  
Springer Roland P (Hazel F) mason Troy Union H Dundee av  
Squires Carlton (Ruth) h W Hoosick rd RD1  
St — see Saint  
Stallmer Clara Mrs emp AFCo h 76 First  
Stallmer Jeanne (Mrs Richd) emp Cashman's N B h 76 First  
Stallmer Richd E (Jeanne) emp Beneficial Finance Co Troy r 76 First

**STANDARD PRESS THE**  
newspaper Nicholas J Mahoney Jr  
editor and pres-treas 22 Second see  
insert opp Name

Starr Edw N (Mina M) emp Dodge Fibers Corp h 52 Abbott  
Starr Edw N Jr USMC r 52 Abbott  
Starr Francis H (Jimmie Lou) farmhand and emp Mosley Grain Co h Hill rd to Hoosick RD1  
Starr Jimmie Lou (Mrs Francis H) emp Pownal Vt h Hill rd to Hoosick RD1  
Starr Robt M (Emily V) emp CCorp h 33 Church  
Stasik Frances emp Wood Flong Corp r 3 Mechanic  
Stasik Nellie T wid Max h 3 Mechanic  
Stasik Rudolph J (Mary E) emp HTC Mfg Co N B h 39 Elm  
State Armory 80 Church cor Elm  
Stemp Henry T (Alice L) retired h 10 Willow  
Stemp Henry T Jr (Eliz) h 8 Scott  
Stempek Eleanor M (Mrs John) emp Wood Flong Corp h 42 Cummings  
Stempek John J (Eleanor M) emp Wood Flong Corp h 42 Cummings  
Stempek Kasmer J (Joan S) elementary prin Central Schools h 18 Burchard av

Sterling Alex h 4 Saratoga  
Sternberg H H Harry H Sternberg prop var store 3-5 Main  
Sternberg Harry H (Jeannette) prop H H Sternberg and Ben Franklin Store h Abbott  
Stetson Robt E (Barbara C) Albany Design Co h 5 Danforth  
Stevens Albert mason h South PO H  
Stevens Carl A (Jessie) emp State Hwy h South H  
Stevens Christina S town historian and photographer 26 Abbott h do  
Stevens Ellsworth A (Agnes) farmer h South  
Stevens Frank S (Ethel F) mason 25 Hoosick h do  
Stevens Gerald emp Wood Flong Corp h W Hoosick rd  
Stevens Irving (Shirley K) clk PO h 7 Saratoga  
Stevens John O (Marjorie M) emp Cambridge h Rte 67  
Stevens Robt A (Helen M) mason h 17 Carey av  
Stevens Seymour H (Beulah) h Baby Ia NH  
Stevens Seymour H Jr emp N H Lumber Co r Seymour H Stevens  
Stevens Shirley K (Mrs Irving) opr NETCo h 7 Saratoga  
Stevens Thelman (Harriet) emp Wood Flong Corp h off Rte 67  
Stevens Wm F emp Falls Hardware Inc h W Hoosick rd  
Stewart John E (Mildred B) emp Trojan Hdwe h 1 Lyman  
Stewart John K (Judith A) emp Pitts Mass h 11 Burchard  
Stewart Mary F wid Henry emp Thompson Mfg Co B  
Stewart Paul H (Hazel G) emp SpecInsMfg Co h 8 Third  
Stone Melinoa r 24 Mechanic  
Stone Myra Mrs emp B h 24 Mechanic  
Stone Ralph Jr r 24 Mechanic  
Stone Steph r 24 Mechanic  
Stone Tammie r 24 Mechanic  
Stone Tina r 24 Mechanic  
Stoppani Bonaventure P (Nellie) h 89 Church

**STRAIT ROBERT**  
fore Holman Manufacturing Co h 9  
Redmond

Straub Adam B (Beatrice) emp SpecInsMfg Co h Hill rd  
Straub Beatrice M (Mrs Adam B) emp AF Co h Hill rd  
Straub Chas F retired h 152 Main  
Straub Mary Mrs h Rte 22  
Streeter Mary G Mrs h 86 Classic  
Stritch Bertram E tchr HFCS res RD1 H  
Stuka Andrew (Eliz P) retired h 126 Main  
Stuka Frank J (Irene J) emp SpecInsMfg Co h 10 Martin  
Stuka Irene J (Mrs Frank J) emp AFCo h 10 Martin

# KIRKSIDe MOTEL

2 BLOCKS FROM DOWNTOWN Tel. 447-7596 OPEN YEAR AROUND  
250 MAIN ST. FRANKLIN and ELIZABETH RILEY BENNINGTON

358

1985 - H. A. MANNING COMPANY'S

Stuka Jannett (Mrs John) emp Thorpe's Pharmacy h8 Eldredge  
Stuka John (Jannett) emp Dodge Fibers Corp h8 Eldredge  
Sukuskas Edna wid Stanley J h31 Wall  
Sukuskas Edw J (Louis M) emp Wood Flong Corp h45 River rd  
Sukuskas Stanley J Jr appr carp r31 Wall  
Sukuskas Wm emp Nancy Shoe Co Inc r31 Wall  
Sullivan Edw E (Grace) fireman C Corp h Bte 67  
Sullivan Roy A (Winnifred F) H F editor Troy Record res B  
Sunoco Service Howard V Shaw prop Rte 22  
Sura Geo J (Agnes J) tchr Hoosick Falls Sch h Wilson Hill rd  
Surdam Arth (Geraldine) emp Peoples Gasoline & Oil Co Inc h Bovie Hill rd RD2  
Surdam Geraldine (Mrs Arth) emp Nancy Shore Co h Bovie Hill rd RD2  
Surdam Leo (Caroline) emp Dodge Fibers Corp h Bovie Hill rd  
Surdam Leo mason and town assessor h Potter Hill RD2 PO H F  
Surdam Wilma I postmaster H h South PO H  
Sutton Donald (Valerie) h W Hoosick Village  
Sutton Marvin (Linda) emp B h108 Main  
Sweet Shop The Christine Carlos prop 43 Church  
Sweet Winchell H (Helen H) farmer h Tate rd

**TAPPEN MARY F MRS** h Hill rd  
Tate Diner Franklin C Tate prop Rte 67  
Tate Franklin C (Wilma S) prop Tate Diner h Buskirk  
Tate Leslie J retired h Tate Hill W H  
Tatro Prudence G (Mrs Raleigh G) organist h10 Second  
Tatro Raleigh G (Prudence G) emp Pownal Tanning Co h10 Second

**TAYLOR ARTHUR D**  
(Marian C) sec-treas Wood Flong Corp res Bennington Vt

Tefft Maud h46 High  
Terhune Jon P (Nancy Ann) emp Green Island h6 Congress  
Therriault Hilair h50A Abbott  
Thomas Carolyn H wid Wm D h81 Classic  
Thomas Clover (Ethel M) retired h Dale  
Thomas Ethel M (Mrs Clover) emp Nancy Shoe Co h Dale  
Thomas Harold P h8 Ball  
Thomas Jay Jr (Eileen P) emp DM&TCO h Babcock Lake rd  
Thomas Noyes retired h10 Spring

Thompson Ernest L h14 Eldredge  
Thompson Mary H h Bte 22  
Thornton Wm E retired r10 Hoosick  
Thorpe Block 16-24 Church  
Thorpe Ella B (Mrs Rupert W) pres The Easton & Thorpe Co Inc h RD2  
Thorpe Rupert W (Ella B) prop Thorpe's Pharmacy and sec-treas The Easton-Thorpe Co Inc res RD2  
Thorpe Walter C (Jean) clk Thorpe's Pharmacy h8 Parsons av  
Thorpe's Pharmacy Rupert W Thorpe prop Church cor John  
Thriftie Bundle Launderette Raymond Cuddy prop 3 Church  
Thurber Cath V (Mrs Edw P) emp H F Health Center h33 Church  
Thurber Edw P (Cath V) lab h33 Church  
Thurber Herbert H (Maude B) lab C Corp h8 Wood Ct rd  
Thurber Wm E (Kathleen E) emp Albany h14 Abbott

**TILGNER CHARLES III**  
(Linda) pres Dodge Machine & Tool Co Inc res Bennington

Tilley Francis (Ann) emp Wood Flong h99 Railroad av  
Tiltin Rita h22 Lyman  
Tinkham Chas W (Mary E) emp Pownal Vt h Rte 67

**TINNERHOLM ARTHUR R**  
(Blanche) pres-treas Holman Manufacturing Co Inc h N Hoosick rd RD2

**TINNERHOLM BLANCHE**  
(Mrs Arthur R) sec Holman Manufacturing Co Inc h N Hoosick rd RD2

Tobin Chas J sec C Corp res Albany  
Tomlinson Madeline nurse New Canaan Conn h119 Church  
Toohy Helen C wid David C emp Specins Mfg Co h 31 Center  
Toohy Jas F (Helen M) emp Wood Flong Corp h126 Church  
Toohy Mary L r 33 Wilder av  
Top Hat Restaurant H Gilman Carver prop Hoosick Falls P O E B RD1  
Torpey Lawrence A carp 30 Cummings RD1 r do  
Torpey Mary E h30 Cummings  
Town of Hoosick Community Center Inc Wm F Rourke Jr youth dir 115 Church  
Towne David O (Alice) emp Wood Flong Corp h Babcock Lake rd  
Towne Willard J (Theresa) emp Wood Flong Corp h Babcock Lake rd  
Tracey Mollie emp Barclay Home Products Co r182 Main

## THOMPSON TREE CO.

EARLE T. THOMPSON

220 GAGE ST.

Tel. 447-7321

GENERAL TREE SERVICE

REMOVAL—PRUNING

SPRAYING

BENNINGTON



# WILLS AGENCY, INC.

Tel. 442-5416  
116 SOUTH ST.

BENNINGTON

Insurance - Real Estate

HOOSICK FALLS DIRECTORY - 1965

359

- Trask Harold E (Margt) prop Walloomsac Hotel B Hoosick Falls rd PO EB  
Traver Austin C emp Nancy Shoe Inc h Rte 7 (tr)  
Travis Edna (Mrs Frank) emp H F Undergarment Corp h Dundee av  
Travis Frank (Edna) emp N&WMachCo h Dundee av  
Trebner Kenneth Robt C Siekman prop Rte 67  
Trembley Louis E (Eliz T) mach Dodge Fibers h33 Second  
Trimble Cath M floorlady Classic Dress Mfg Co h5 Railroad av  
Trimble John J (Mary E) retired h5 Railroad av  
Trombley Malcolm (Janet) emp Troy h Babcock Lake rd  
Trombly Alfd emp Weldron Industries Inc res Buskirk  
Trottier Lucille M (Mrs Wilfred A) emp Nancy Shoe Co h Quarry  
Trottier Wilfred A (Lucille M) h Quarry
- TROY RECORD NEWSPAPERS**  
Roy A Sullivan area editor Philip D McGuire circulation mgr branch office 25 Main tel 686-9731
- TROY RECORD THE**  
501-507 Broadway cor Fifth Troy local office 25 Main
- TROY SAVINGS BANK**  
Second and State Troy
- Turner Chas h33 Abbott  
Turner Glenn stu r33 Abbott  
Tuttle Lola A wid H Jas h7 High
- U-DO-IT COIN OPERATED DRY**  
CLEANING Mrs Ethel Grogan prop 30 Elm
- Ugenski Frances wid Michi h3 Wall  
Unavitch Frank F (Alice L) emp Dodge Fibers and gas and oils Mechanic h103 Railroad av  
Unavitch Mary J r Rte 22  
Unavitch Maureen F emp SpECo N Adams Mass r103 Railroad av
- United States Government the 45th Presidential Term of four years commenced on the 20th day of Jan 1965 and will expire at noon on the 20th day of Jan 1969 Exec Dept Pres Lyndon B Johnson (Texas) v pres Hubert H Humphrey (Minnesota) Cabinet Sec of State Dean Rusk (N Y) Sec of Treasury Henry H Fowler (Virginia) Sec of Defense Robt S McNamara (Mich) Sec of Agri Orville L Freeman (Minn) Sec of Commerce John T Connor (New Jersey) Sec of Labor W Willard Wirtz (Ill) Sec of Interior Stewart L Udall (Ariz) Sec of Health Education and Welfare John W Gardner (New York) Postmaster Gen Lawrence O'Brien (Mass) Attorney Gen Nicholas Katzenbach (Pennsylvania)
- Urton Anthony J (Dorothy T) emp N Pownal Vt h27 Kiskey av  
Usher Geo V (Kath A) retired h205 Church  
Utter Albert J (Annie C) h16 Fiske
- VALENTINE DONALD emp Pownal Vt r W Hoosick rd  
Valentine Douglas P (Mildred R) emp Wood Flong Corp h8 First  
Valentine Frank J (Margarita) h W Hoosick rd  
Valentine Freddie emp Nancy Shoe Co r27 Elm  
Valentine John (Diana) h20 Classic  
Valley View Par 3 Golf Course Arth E Patten prop Rte 7  
Van Clara M (Mrs Albert) prop Salon 37 res B  
Van Der Kar Arth M Jr (Helen) emp State of N Y h44 Abbott  
Van Der Kar Douglas (Janet) ctr Nancy Shoe Co Inc h53 River rd  
Van Der Kar John emp L & S Lumber Co Inc h22 Ball  
Van Der Kar John E (Florence E) retired h53 Parsons av  
Van Der Kar Kenneth (Patricia) r Barkley Home  
Van Der Kar Ruth E wid Arth h 22 Ball  
Van Horne Mary E (Mrs Norvan) emp Putnam Mem Hosp B h134 Home  
Van Horne Norvan (Mary E) emp Troy h134 Home  
Van Wert Ethel h42 River  
Van Wert Ida M r42 River  
Van Wickel Ada H M wid Edw S h157 Main  
Verrastro Rocco T (Teresa L) prop Hoosac Pharmacy h69 Elm  
Vogler Chas R (Jane A) clk PO h3 Albany  
Von Haggin Emily wid David A h33 Third  
Von Haggin Lincoln D (Nancy) prop Dougherty Hotel h26 Munsell  
Von Haggin Nancy (Mrs Lincoln D) tchr HFCS h26 Munsell  
Vosh Agnes wid John h229 Church  
Vosh Bertha (Mrs Frank) emp Holman Mfg Co Inc h W Hoosick rd (tr)  
Vosh Frank (Bertha) h W Hoosick rd (tr)  
Vosh Peter L (Victoria M) emp Wood Flong Corp res inq do
- WADDINGTON JESSIE P (Mrs John) retired h3 First  
Waddington John (Jessie P) retired h3 First  
Wade Jim S mach Reynolds Tool & Die Co Inc res Petersburg  
Wagner Else T wid Ewald mus tchr 24 Church h do  
Wahler T Jas tchr HFCS r59 River rd  
Walt Germaine (Mrs Robt L) cashier Grand Union Store h63 Wilder av  
Walt Robt L (Germaine) clk Grand Union h63 Wilder av  
Waltkos Edw G (Pauline) emp Village h155 Church

# THE TROY RECORD, morning, and THE TIMES RECORD, evening,

HOOSICK FALLS, PHONE: 686-9731

Cover this Market Area DAILY

360

1965 - H. A. MANNING COMPANY'S

- Wanekus Jos lab State h10 John  
Waldron Clinton emp Public Mkt h39  
Mechanic  
Wall Rena nurse Dolan av h do  
Wallace Wm P (Mary) retired h153 Church  
Walloomsac Hotel Harold E Trask prop  
Rte 67  
Walsh Jan F (Alice M) optician Plumb  
Eyeglasses res Troy  
Walsh Jos emp Troy r33 Second  
Walsh Mary A clk Nat Coml Bank & Trust  
Co h 9 Saratoga  
Walsh Mary H clk Burns Liquor Store h33  
Second  
Walsh Wm F (Alice) retired h13 Mechanic  
Waltz Jane (Mrs Mark F) tchr HFCS  
res Cambridge  
Waltz Mark F (Jane) tchr HFCS res Cam-  
bridge  
Ward Janette emp A Felt Co h48 Fourth  
Ward John J retired h138 Church  
Ward Richd H (Jeannette K) toolmkr  
Reynolds Tool & Die Co h48 Fourth
- WARREN HELEN MRS**  
supervising public health nurse 47  
Main res inq do
- Warren Rita M Mrs h120 Church  
Washburn Eli (Ellen) emp B h125 Church  
Water Works Pumping Station rear of  
Church at junction Main  
Waterhouse Wm C (Edna) prin Hoosick  
High School res inq do  
Wayside Motel and Restaurant (Herbert  
Butler and Madeline Butler) Rte 7  
Waykus Albert W (Rose) emp Dodger Fib-  
ers Corp h25 Willow  
Weber Jacob S (Virginia E) milk trucker h  
Rte 22  
Webster Edwin H retired h35 Center  
Webster Edwin W Jr (Florence A) emp  
SpecInsMfgCoInc h35 Center  
Webster Emma H wid Rev Wm h1 High  
Weeden Anne T (Mrs Richd) emp Pownal  
Vt h2 Quarry  
Weeden Richd (Anne T) emp Vt Tissue  
Paper Co h2 Quarry  
Wegner Cath T wid Wm emp Troy h Hill  
rd H  
Weir Andrew W emp Maple Grove  
Cemetery r57 Church  
Weir Anna T wid Fred B h40 Mechanic  
Weir Paul R pulper eng Columbia Corp h  
Rte 67  
Welch Mary Jane h3 Jackson  
Weldon Industries Inc Michl R Skerman  
mgr mfrs wooden skips and pellets  
1 Mechanic  
Weller Theresa E Mrs emp Lovejoy  
Chaplet Corp h99 Church
- Wescott Arth G retired h155 Church  
Wescott John (Marion M) emp N B h30  
Lyman  
West Frank C retired h Tate rd  
West Hoosick Baptist Church pastor  
supplied West Hoosick Village  
West Hoosick Cemetery West Hoosick  
Western Union Telegraph Co Chester  
E Jones agt 34 Carey av T E Burns  
agt Baskirk  
Whalen Marie wid Patk h Webster av  
Wheaton Lawrence A Rev (Louise) retired  
h35 Wilder av  
Wheeler Bruce tchr HFCS r Pine Valley  
rd RD2  
Wheeler John Henry Sr (Margt A) treas  
Wheeler Brass Foundry Troy h Rte 67  
Wheeler Margt A (Mrs John Henry Sr)  
sec Reynolds Tool & Die Co Inc h  
Rte 67  
Wheeler Maurice r John H Wheeler  
White Alan D emp Noble and Wood Machine  
Co r Merritt Smith  
White Albert (Gwendolyn) emp REA Exp h  
38 High  
White Arth F (Felia S) retired h89 Classic  
White Donald H (Margt H) research and  
development dir N&WMachCo h10  
Second  
White Donna emp Troy r10 Second  
White Helen S wid Forrest S h Rte 67  
White Lila B wid Irving L h6 Third  
White Marion L Mrs h14 Lyman  
White Watson O (Helen) mgr United Dairy  
Systems h Rte 7  
Whitkop Eliz F h7 Hall  
Whitkop M Zita r7 Hall  
Whitman Gordon (Beverly) h71 Wilder av  
Whitman Gordon R (Cath A) emp B h73  
Wilder av  
Whittet Alfd (Margt D) emp Wood Flong  
h2 Saratoga  
Whittet Margt D (Mrs Alfd) emp L&S  
Lumber h2 Saratoga  
Whittet Peter Jr (Marie) cutter Wood  
Flong Corp h7 Wall  
Whitton Jas (Evelena) emp CCorp h Rte 67  
Whitton Ronald (Margt) emp Flomatic Corp  
h Rte 67  
Wickware Martha wid Kenneth E h92 Elm  
Wideawake Ralph O (Phyllis) emp Holman  
Mfg Co h Rte 67  
Wilcox Grocery Mrs Mary T Wilcox prop  
Rte 7  
Wilcox Mary T wid Roy B gro Rte 7 h do  
Willetta Harriett (Mrs Wilfred) emp  
Classic Dress h133 Main

## J. H. Winslow Plumbing & Heating Supply Co. Inc.

CONTRACTORS - FUEL OIL - BOTTLED GAS - WHOLESALE - RETAIL  
303 DEPOT ST. Tel. 442-6308 DAVID L. HAYDEN, Mgr.

- Willetts Wilfred (Harriett) emp Watervliet  
h133 Main
- Williams Chas W (Elsie) emp Albany h  
South
- Williams Jerome B (Mary T) custodian  
HFCS h26 River
- Williams Louisa M wid Geo B h151 Church
- Wilson Arth S (Cath) trucker h Rte 67
- Wilson Betty (Mrs Geo E Jr) emp A Felt  
Co h Rte 67
- Wilson Clinton O (Jacqueline) farmer Geo  
E Cottrell h off Rte 67
- Wilson Edw H (Jean) lab Town h54 River
- Wilson Geo E Jr (Betty) emp Troy h Rte  
67
- Wilson Robt asst supt Columbia Corp res  
Cambridge
- Wilson Rose N wid Morton H h54 River
- Winegard Albert G (Bernice) emp Dodge  
Fibers Corp h64 River rd
- Winegard Chas emp Wood Flong Corp and  
Capt HFFD h1 Jackson
- Winegard Jane B (Mrs John W) emp Troy  
h Rte 7
- Winegard John W (Jane B) emp Wood  
Flong Corp h Rte 7
- Winney Ethel E Mrs h Rte 7
- Winney Georgine V emp State r Mrs  
Ethel E Winney
- Winney Luella S emp State r Mrs Ethel E  
Winney
- Winters Florence E wid Wm h89 High
- Winters Jos (Winnie) h Rte 7
- Wirmusky Albert F (Virginia P) electrical  
contractor PO Box 25 Rte 67 North  
Hoosick h do
- Wirmusky Anna C (Mrs John J) emp  
Wirmusky's Hotel h9 Church

**WIRMUSKY ANTHONY J**

(Faye M) postmaster and treas Per-  
manent Savings and Loan Association  
h117 Church

- Wirmusky John J (Anna C) prop Wirmusky's  
Hotel h9 Church
- Wirmusky Mary A wid Anthony D h29 Ly-  
man
- Wirmusky Walter (Theresa) prop Elm  
Street Auto Parts h62 Elm PO Box  
249
- Wirmusky's Hotel John J Wirmusky prop  
9 Church
- Wolfe Geo (Eva) emp Fairdale Farms B  
h14 Ball
- Wolff Alice J wid Peter E h142 Church
- Wolff Cath M nurse Troy r5 Martin
- Wolff Ever P retired h5 Martin
- Wolff Mary C sec N&WMachCo h10 Esta-  
brook av
- Wolff Roger E stu r5 Martin
- Wolfrum Geo A (Helen) h91 High
- Wolfrum Henry h Rte 22
- Wolfrum Wm farmer h Rte 67
- Wolfrum Wm Jr h Rte 67
- Wood Alice R h97 Classic  
Wood Block 1-7 Main

**WOOD FLONG CORP**

dry mats for stereotyping Davis nr  
Railroad tracks tel 686-7314 pres  
Thornton Hall gen mgr Ralph B  
Millington sec-treas Arthur D Taylor  
plant mgr Stanley C Fifield technical  
director Charles Cappellino engineer-  
ing mgr John Mason New York City  
office 551 Fifth av see p 318

- Wood Memorial Park Main cor Wilder av
- Woodard Floyd J h38 Center
- Woodard Robt E (Agnes E) retired h33  
River rd
- Woodward Alice wid Robt h116 Church
- Woodward Floyd J emp SpecInsMfgCo h38  
Center
- Wright Albert (Joan) lab Albany h Rte 22
- Wright Amy wid Alfd D h Rte 22
- Wright Gilbert (Gwendolyn) tchr HFCS  
h Rte 22
- Wright Grace E r Mrs Amy Wright RD2
- Wright Howard F (Isabel M) emp B and  
Village Trustee h15 Snow
- Wright Isabel M (Mrs Howard F) emp A  
Felt Co h15 Snow
- Wright Louis E retired h170 Main
- Wrubleski Eva C (Mrs Steph) emp A Felt  
Co h8 California av
- Wrubleski Frank h6 Hurley
- Wrubleski Lucy H h6 Hurley
- Wrubleski Stella J wid Roman r6 Hurley
- Wrubleski Steph (Eva C) emp Wood Flong  
Corp h8 California av
- Wruck Myrtle S wid Walter H h149 Church
- Wyman Ruth M wid Harry C h154 Church
- Wyman's Grocery Mrs Beatrice M  
Schneider prop 1 Willard
- Wysocki Henry (Allison) h Rte 22
- Wysocki Jack (Arleen) h Rte 22
- Wysocki Thos C (Mary Jane) millwright  
DM&TCoInc h Rte 67

YANKUS EDW (Mary F) auto mech h19  
Wall

- Yankus Mary wid Ignace h21 Wall
- Yaraminas Albert (Anna) retired h9  
Madison
- Yavaniski Chas G emp Pownal Vt h9  
Dolan av
- Yavaniski Chas M (Stella) retired h6  
Martin
- Yavaniski Margt emp The Sweet Shop r6  
Martin
- Yavaniski Margt (Mrs Wm) emp Albany  
Felt Co h6 Fiske
- Yavaniski Robt P (Lorraine B) emp Pow-  
nal Vt h Hill rd H
- Yavaniski Thos J USN r6 Martin
- Yavaniski Wm (Margt) prsmn h6 Fiske
- Yerenton Oscar (Marlon) retired h47  
River
- Yerke Ernest D (Vera) logger h Rte 22
- Yerke Milton (Mettie) emp Berlin h off  
Rte 7
- Young Jas S (Marie A) emp Pownal h off  
Lyman
- Young Marie A (Mrs Jas S) emp Pownal Vt  
h off Lyman

Young Patricia (Mrs Roland) emp tannery Pownal Vt h79 Elm	Yurewitch Robt L USAF r176 Main Yurewitch Wm J USN r176 Main
Young Rita M (Mrs Walter B) sec county healty dept h66 River	ZELESKI JOHN retired h12 Madison
Young Roland (Patricia) emp tannery Pow- nal Vt h79 Elm	Zewrican John (Elthea A) emp DM&TCo h48 Wilder
Young Walter (Rita) carp and bus driver HPCS h66 River	Zilinskas Chas F (Cath E) emp SpecInsMfg Co h2 Scott
Yurewitch Anna C (Mrs Dominic J) emp BHPInc h196 Main	Zilinskas Edw F (Eliz J) prop Sharkey's Hotel h16 Lyman
Yurewitch Anthony J Jr (Marietta) press opr SpecIncMfgCo h176 Main	Zilinskas Patricia wid Anthony emp Nancy Shoe Co Inc h23 Cummings
Yurewitch Dominic J (Anna C) emp Spec InsMfgCo h196 Main	Zimmer Chas tchr HFES res North Pownal Vt
Yurewitch John J (Linda C) toolmkr Reynolds Tool & Die Co r196 Main	Znak Alex (Stella) farmer h Eagle rd Zvingles Frank retired r20 Mechanic

# — I AM —

I sit in the castles of business and at the hearthstones of many homes, mighty in my power to serve.

Through me is the power to make people talk with intelligence concerning their communities.

With extended hand I guide the wearied traveler, and to others shorten the distances between destinations.

In me abides the essence of democracy, as side by side is found all nationalities, rich and poor alike.

With uncanny certainty I unite long-lost friends and make glad the missing heirs.

Through me are protected the law-abiding by tracing the criminal to his hiding place.

Through me, in the friendliest way, new trade channels are opened.

I am the key that unlocks the gate to what your community is, for all who would pass its portals.

I Am Your City Directory

**FIND THAT ADDRESS**  
*Quick...*

"Chicago is on the wire  
-they want Bill Smith's  
address-quick". And  
in a matter of seconds  
the address is located  
in the Directory.



YOU WILL FIND IT IN THE  
**DIRECTORY**

# WILLS AGENCY, INC.

Tel. 442-5416  
116 SOUTH ST.

BENNINGTON

Insurance - Real Estate

HOOSICK FALLS DIRECTORY - 1965

369

## MANNING'S Hoosick Falls Numerical Street Directory



## Householder, Telephone & Property Owner List 1965

Copyright 1965, by H. A. Manning Co.

CONTAINING A FULL LIST OF STREETS AND ROADS  
WITH DESCRIPTION OF LOCATION, INTERSECTING STREETS  
AND THE DWELLINGS AND STORES LOCATED THEREON.

Residences and places of business are designated by their street numbers numerically arranged. Where the houses are not numbered, the householders are arranged in the order that they appear on the street. (L) and (R) indicates houses on left or right side of street. (Tr) after name indicates trailer. Figures or letters in parentheses following names indicate number of room or floor in building.

The symbol  $\Delta$  denotes householders and places of business reporting telephones. The symbol  $\odot$  indicates that information has been secured that the house is owned by some member of the family. The publishers cannot and do not guarantee the correctness of the information furnished, nor the complete absence of mistakes. No responsibility for errors can be or is assumed, nor can the publishers furnish further information than that shown.

"No Report" indicates that enumerator was unable to get complete information at the address by personal call, telephone or mail. After the name of a street the word "street" is omitted. For complete list of abbreviations see first page of alphabetical section. Indexing by letter and number at end of street description refers to map number location, if map is included.

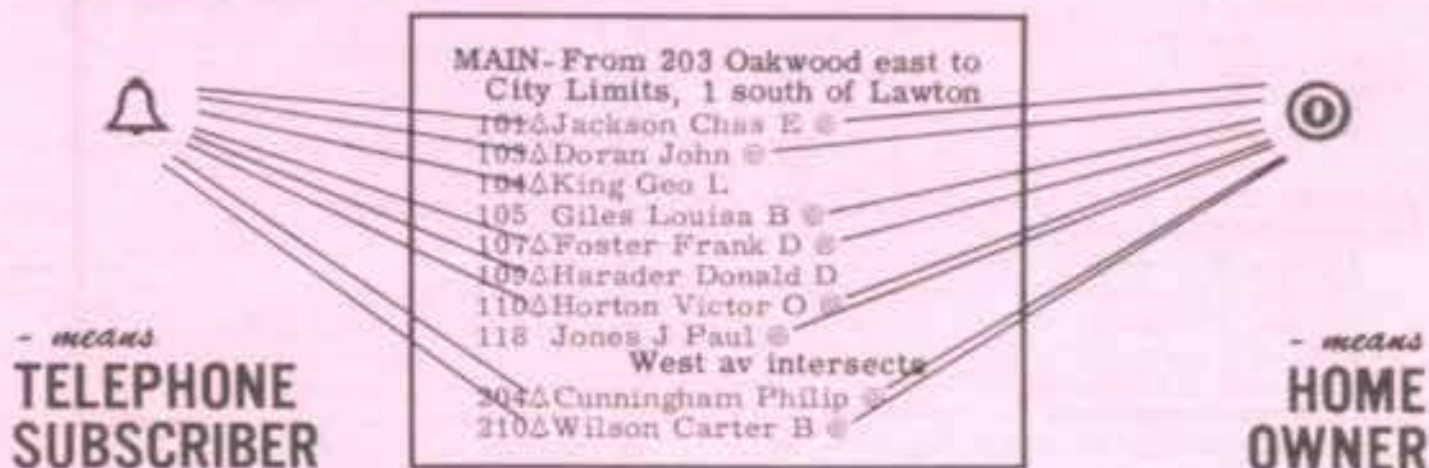

ABBOTT-From junction Wilder av and Ball Northeast to Troy. A-8

Right side odd numbers

- 1 $\Delta$ John E Calhoun  $\odot$
- $\Delta$ John E Calhoun & Son milk dirs
- 1 $\Delta$ Raymond E Calhoun  $\odot$

- 11 $\Delta$ Geo A Eckweiler  $\odot$
- 15 $\Delta$ Benedict A Nowik  $\odot$
- 17 $\Delta$ Ernest L Malo  $\odot$
- 17 Willis T Jones

Burchard av begins

- 19 $\Delta$ John T Percey  $\odot$



# BENNINGTON MOTEL

NEXT TO "Paradise"  
143 MAIN ST.

Phone 442-5479

JOE and LEE ABBOTT  
BENNINGTON

370

1965 - H. A. MANNING COMPANY'S

## ABBOTT (CONTINUED)

ΔFrancis J McEvoy

- 25ΔClayton E Shaw @  
Parsons av crosses
- 33 ΔChas R Turner
- 39 Fredk Miller
- 41ΔRobt T Milliman @
- 41 Vacant
- 45ΔLake C Fleming
- 47ΔGuy E Milliman @
- 49ΔRobt A Sargood @
- 51ΔEdwin Schneider @
- 53ΔHarry H Sternberg @
- 65ΔStanley C Fifield @
- 71ΔJohn J McLucas
- 75ΔMrs Blanche Armstrong @
- 77ΔFrancis H O'Brien @

Webster av begins

Left side even numbers

ΔHarold Flynn @

Ball begins

2ΔThos Mulready @

4 Vacant

Wilder av crosses

6ΔRoy North @

8 Vacant

8 Jas O'Neil gro @

12ΔWalter G Durfee @

14ΔWm E Thurber @

Classic ends

24ΔChas Davidson @

26 Mrs Lois S MacGruer interior decorator

26 Christina S Stevens photographer

28ΔFrancis T Kyer @

30 Mrs Johanna G Hoffman

32 John P Gorman

Parsons av crosses

38ΔJohn Francis Kennedy @

42ΔRobt T Dudley @

44ΔArth M VanDerKar Jr

44ΔJ Wm Bedard @

48 Walter A Pokines

50ΔHilair Therriault @

52ΔEdw V Starr @

Jackson begins

68ΔRandall E James

70 Phillip A Shea

72ΔWm McShane @

ALBANY-From 10 Troy easterly. B-8

Right side odd numbers

3ΔChas R Vogler @

5ΔJohn J Carroll

17ΔChas P Pokines

19ΔFred Fairbanks

25ΔHarold A Cutler @

Left side even numbers

2ΔClyde W Hay @

12ΔJohn P Keegan

## ARESON LA

(Houses listed on Wilson rd)

BABCOCK LAKE RD-From Route 7 south to Grafton Town line

Right side

Paul Corbin @

No Report

Shulter's rd begins

Left side

Willard J Towne @

ΔDavid O Towne @

ΔMalcolm Trombley @

Jay Thomas Jr

ΔJas North @

ΔClayton E Paddock @

Clayton E Paddock Jr @

ΔWalter Hall

BABY LA (N H)-From Community Hall

Route 22 east to dead end

Right side

Jos F Green @

ΔEdw J Flynn @

ΔMrs Dorothy Chase @

ΔJohn H Chase @

ΔChas S Buck @

Seymour H Stevens @

ΔGustave Lober @

Left side

Edw P Houlton (coal and oil storage)

ΔRomine A Mooney @

ΔRaymond L Parker @

ΔFrank Kostenblatt @

ΔDonald E Seney

BAERTSCHI'S RD-From Babcock Lake rd northwesterly

Beyond Canvassing territory

BALL-From Abbott east to Village limits. B-8

Right side odd numbers

25ΔFredk Hunt

27 Anthony Seztella @

29 Donald Miner @

35 Vacant

Left side even numbers

4ΔMrs Elsie L Enright @

6 Vacant

6 John J Kennedy

8ΔHarold P Thomas @

10ΔHoward J Bornt Jr @

12ΔMrs Ellen Prescott

14 Geo Wolfe

16 Stanley E Levandowski

22 Mrs Ruth Van Der Kar

## MULLEN-MAYFLOWER

AGENTS FOR MAYFLOWER TRANSIT

Call Collect 663-3776

## LOCAL and LONG DISTANCE MOVERS

Serving Northern Berkshire Since 1880

BONDED WAREHOUSE

STORAGE-PACKING



# HANSON-WALBRIDGE FUNERAL HOMES

Tel. 442-4329  
213 WEST MAIN ST,

DEAN F. HANSON, Director  
AMBULANCE SERVICE

Tel. 376-2222  
ARLINGTON

HOOSICK FALLS DIRECTORY - 1965

371

## BALL (CONTINUED)

Snow begins

- 26ΔJas T Simmons ●
  - 26 Jas Kelly
  - 32ΔHenry V Allen ●
  - 32 Vacant lot
  - 36ΔBernard D Graney ●
  - 44ΔJas O'Neil ●
  - 46ΔWm A Ogilvie ●
  - 54ΔWalter Mager ●
- Village limit

## BARTON AV-From 170 Main easterly. A-9

Right side odd numbers

- 5 Albert Reopel
- 7ΔHenry J Hanselman ptr

Left side even numbers

- 4ΔStiles S Smith ●
- 6 Mrs Erminia Sebastian ●
- 8ΔGeo D Armitage
- 10ΔMrs Alma C Bulson ●
- 12ΔDonald Smith Jr
- 14ΔJas S Kenney
- 16ΔThos Bass ●
- 20ΔGeo E Dougherty Jr ●

## BECK'S RD (E B)-From Eddie's rd north to Route 67

Beyond canvassing territory

## BECKETT-From 23 Munsell northerly. B-8

Right side odd numbers

- 1ΔRobt Lewsey
- 1ΔArmond R Rousseau ●
- 3ΔMrs Cath G Ellis ●
- 3ΔEdison E Dorr
- 7ΔRichd J Sargood ●
- 9ΔC Cheney Case Jr ●
- 9 Charlotte's Beauty Salon

Left side even numbers

- 2 Vacant
- 2ΔJean E Dewar ●
- 4 Wm Bedard
- 6 Wm E Molyneaux

## BENEDICT AV-From John south to Spring. A-9

Right side

No houses

## BOVIE HILL RD-From Route 22 west to Pine Valley rd

Right side

- ΔRobt S Niles ●
- ΔKenneth E Lester ●
- ΔWalter I Ryan ●
- ΔAlmon W Hewitt ●

Left side

- ΔArth Surdam ●
- ΔLeo Surdam●
- ΔEdw Post ●
- ΔJas F Smith ●

End of enumeration

## BRADY RD-From White Creek rd east to dead end

Right side

No houses

Left side

- ΔErland B Kjelgaard ●
- ΔMrs Cora Sprague ●
- ΔFrancis J Brady ●
- ΔHerman Marsh ●

## BREESE HOLLOW RD-From Route 7 in Mapletown east then circles west to Route 7

Beyond canvassing territory

## BRENENSTUHL'S RD-From Spicer rd east to dead end

Beyond canvassing territory

## BURCHARD AV-From 17 Abbott east to Snow. B-8

Right side odd numbers

- 5 No Report
  - 7ΔJohn R Dwyer ●
- Eagle begins

- 11ΔJohn K Stewart ●
- 13ΔLouise E Haynes ●

Dove begins

- 15ΔJohn M Case ●

Left side even numbers

- 8ΔDeForest C Pitt ●
- 10ΔJos A Bromirski
- 12ΔArth A McLinden
- 18ΔKasmer J Stempel ●

## BUSKIRK RD-From Baker's Nursery east to Route 67

Beyond canvassing territory

## BUZZY LA continuation of Eddy pl south to dead end. A-9

Right side

- ΔEug Saluzzo ●

Left side

- Raymond Jones
  - ΔChas J Miner ●
- Steeple Heights begins
- ΔJohn J Cuddihy ●

## CALIFORNIA AV-From 24 Mechanic southwesterly. A-8

Right side odd numbers

- 7ΔJohn M Frier ●

Left side even numbers

- 8ΔSteph Wrubleski ●

## CAREY AV-From 167 Church west to Redmond. A-9

Right side odd numbers

- 3ΔFloyd Gates ●
  - 5 Mrs Louise F Gates
  - 9ΔJos C Rogers ●
- Harold Rogers electrical cont
- Railroad av crosses

- 13ΔGeo J Morin Jr ●

# AAA CATAMOUNT MOTEL AAA

THOMAS and FREIDA MAKIN

500 SOUTH ST., RTE. 7

Tel. BENN. 442-5977

OPEN ALL YEAR  
AIR CONDITIONED

372

1965 - H. A. MANNING COMPANY'S

## CAREY AV (CONTINUED)

- 17△ Robt A Stevens ●  
19△ Jos M Burns ●  
Fiske ends  
27△ E-G Auto Body Works  
33△ Alex Metcalfe ●  
Wood ct begins  
31 Richd Sargood  
McCaffrey crosses  
Left side even numbers  
6△ Wm H Coonradt Jr ●  
8△ Wm Sargood  
10△ Gilbert R Niles ●  
12 Fred M Matsiff  
12△ Gerard V McInerney  
Railroad av crosses  
18△ Charlotte M Hulihan ●  
20△ Leo T Laroche ●  
28△ Raymond D Guber ●  
26 Harlon Howe  
32△ Mrs Dora B Jones ●  
34△ Chester E Jones Taxi ●  
34 Western Union Telegraph Co  
42△ Silas Kimball ●  
44△ Jos W Hayes ●  
McCaffrey crosses  
Vacant

## CARR-From 50 Parsons av north. B-8

- Right side odd numbers  
5 Walter J Davendonis  
9△ Mrs Mary C Houlton ●  
Left side even numbers  
6△ Wm Chapones  
8△ Jas Powers ●

## CENTER-From 99 Church west to Fifth. A-9

- Right side odd numbers  
1△ Jas J Graney  
△ Specialty Insulation Mfg Co Inc  
Railroad av crosses  
Boston & Maine RR Freight Depot  
B&M Railroad crosses  
13 E J Dougherty Coal Co  
15△ Alex Schmigel ●  
17 Eagles Hall  
First crosses  
25△ Santos DeLuca ●  
27 Mrs Eleanor Rancourt ●  
29△ Thos Finnen ●  
31△ Mrs Helen C Toohey ●  
31 Mrs Cecelia Davendonis  
Second crosses  
33△ Mrs Maude E Goodwin ●  
35 Edwin H Webster ●  
35△ Edwin W Webster Jr ●  
37△ Mrs Lena Rowe ●  
37 Helen E Bowker  
39 Robt P Haynes

- 41 Carmello DiPrimo  
41 Vacant  
43 John Benkoski  
45 Theod S Bozek  
45△ Nathan E Bierwirth ●  
Third crosses

- 47 John J Martin  
47△ Wm E Gorman ●  
49△ Wesley E Bain oil dir  
49 Edgar K Keene Jr  
51△ Martin C O'Malley ●  
53△ Mrs Lillian M Reil ●  
55△ Jas A Cutler ●  
57△ John F Galvin ●  
Fourth crosses  
59△ Jos G Ciuk Jr ●  
61△ Mrs Agnes Hanselman ●  
63△ Luther E Rasch ●  
65 Bertha S Minkema  
Left side even numbers  
Railroad av crosses  
B & M Railroad crosses

- 26 Vacant  
First crosses  
28 Cath G Maleady ●  
28△ Maleady Bros Ins  
28 Jas W Moore  
30△ Mrs Frank F Nolt ●  
Second crosses  
38 Floyd J Woodward  
40△ Carl Jester ●  
Third crosses  
48△ Jas F McGuire ●  
50△ Bernard A Fleming ●  
52 Vacant  
52△ Mae M Burns ●  
56△ John W Carelli ●  
Fourth crosses  
60△ Mrs Kathryn M Quigley ●  
60△ Wm Griffin  
62△ Chas M Keegan ●  
64△ Robt Frank electrical cont ●  
66△ Warren F Gooding ●  
66△ Mrs Johanna Cathcart  
Fifth ends

## CHURCH-From Church St Bridge south to Main. A-9

- Right side odd numbers  
Water begins  
3 Thriftee Bundle Launderette  
9△ Wirmusky's Hotel  
9△ John J Wirmusky ●  
11-15 Davidson Block  
11 Vacant  
13 Vacant  
13 M Schweizer Sporting goods etc  
John crosses  
Elks Home (BPOE)  
25 The Famous Daniel Store

## J. H. Winslow Plumbing & Heating Supply Co. Inc.

CONTRACTORS - FUEL OIL - BOTTLED GAS - WHOLESALE - RETAIL  
303 DEPOT ST. Tel. 442-6308 DAVID L. HAYDEN, Mgr.

# WILLS AGENCY, INC.

Tel. 442-5416

116 SOUTH ST.

BENNINGTON

Insurance - Real Estate

HOOSICK FALLS DIRECTORY - 1965

373

## CHURCH (CONTINUED)

29△Charm Shoppe clo  
33-37 LaPorte's Block  
33 Vacant  
33△Edw P Thurber  
33△Robt M Starr  
33 Vance Russell Jr  
33 Richd L Colegrove  
33 Leon McKettrick  
35 Hayden's Bar & Grill  
37 Salon 37  
39 Vacant  
39-43 Kovage Block  
39 Brandi's Shoe Shop  
41 Vacant  
41 Lillian D Greenwood  
41 Leonard P Bump  
41 Mrs Margt A Brew  
43△The Sweet Shop  
47△Anthony J Kovage @  
49△Burn's Liquor Store  
51 Hazel Goyette  
51 Wm L Morrissey  
53 Gilchrest Block  
53 Vacant  
55-57 Sigalos Block  
55 Soundsville phonographs and records  
57 Sigalos Radio Ser  
57 Vacant  
57△Mrs Jennie L Weir  
57△Mrs Georgia Sigalos @  
59△Sigalos Radio Service  
61 Vacant  
63 Ranaldo's Rstr  
69-77△Miller's Super Market  
79△Ideal Restaurant  
79△Saml L Roberto  
    **Elm crosses**  
89△Bonaventure P Stoppani  
89△Donald R Bodak  
91△Mrs Margt Hoffman @  
97△Mrs Rose Brandi @  
97△Jos S Smith  
    △Mrs Theresa E Weller  
    **Center begins**  
115 Town of Hoosick Community Inc  
117△Anthony J Wirmusky  
119 Madeline Tomlinson  
119△Jos E Krisjansen @  
123△Howard E Haynes @  
125△Mrs Dorothy B Kincaid  
125△Walter L Gates  
125 Eli Washburn  
    **Hoosick begins**  
129△Haynes Bros auto dlr  
131△Frank E Buswell @  
133△Jasper L Robertson phys  
133△Mrs Lena M Robertson @  
135△Delia B Mahar  
135△Jasper L Robertson @  
    **River begins**  
143 Pin Curl Studio  
143△V Briggs Shaw Jr  
145 Vacant  
149△Mrs Myrtle S Wruck @

151 Mrs Loutse M Williams  
153 Wm P Wallace  
155△Edw G Waitekus @  
155 Arth G Wescott  
157△Anthony J Salluzzo  
157 Vacant  
161 Vacant  
161△Robt J Crawford  
165△Mary A Mack @  
167△Wm H Burns coal @  
    **Cory av begins**  
169△Wm T St Hilaire @  
175 Mrs Sophie Crowley @  
175△Richmond Hotel  
177△Dominick Beninati @  
179△Jos Grobuski Jr  
179△Mrs Margt E Brew  
181△Robt Grobuski Jr  
179△Mrs Margt E Brew  
181△Robt Grobuski  
181½ Mrs Johanna Behan @  
183 Clayton E LeBarron @  
187△Mrs Mary G Mooney  
187 Mrs Eliz Dalton @  
189 Chris E Leeseman  
193△Wm G Burns @  
197△Marie A Bouplon @  
199△Jos F Leary @  
199 Mrs Mary Cunningham  
201 Jos F Leary vulcanizing  
205△Geo V Usher @  
209△Andrew R Houlihan @  
211△Francis J Leary @  
213 Vacant  
213 Geo J Houlton  
223 Edw Donovan  
227 Harry Landry  
229 Mrs Agnes Vosh @  
229 Mrs Kath Bryant  
229△Wm J Sargood @  
231△Raymond F Jones@  
233△Kenneth J Cooney @  
    △Off Water Works Pumping Sta  
    Maple Grove Cemetery  
**Left side even numbers**  
2 Vacant  
4 Vacant  
4 Vacant  
    **Classic begins**  
    **John crosses**  
18 Crawford's Barber Shop  
16-24 Thorpe Block  
    △The Easton & Thorpe Co Inc  
16△Volney B Chapman dentist @  
16 Vacant (5)  
16 Vacant (7-9)  
16 Vacant (10)  
16△Prudential Ins Co of America (11)  
16 Vacant (12)  
16 Vacant (14)  
16 Vacant  
20△Beneficial Finance Co  
22△Karl-Lee women's and children's  
    clo  
24△Cre-Mar Beauty Salon  
24△Mrs Else T Wagner

# FUNERAL HOME LEO J. MAHAR INC. Tel. 686-5123

AMBULANCE SERVICE

43 MAIN ST.

HOOSICK FALLS, N. Y.

374

1965 - H. A. MANNING COMPANY'S

## CHURCH (CONTINUED)

24ΔThorpe's Pharmacy ●  
26 McEachron Block  
26 J H McEachron jewelers  
26ΔRalph H McEachron ●  
40 The New Theatre (closed)  
42ΔMrs Anna D Meagher ●  
48ΔH F Fire Dept Central Station  
Eldridge av begins  
50ΔBaker's Gift Shop  
50 Mrs Ursula G Curtis ●  
52ΔCeil's Restaurant  
54 Shapiro's Chain Store  
56 Vacant  
60 Gordy's Sinclair Service  
Elm crosses  
80ΔState Armory  
92-94 No report  
100ΔJas E Parker  
102ΔWm L Bushner  
104 Mrs Helen M Bryant  
106ΔMrs Adeline C Russell  
108 Ann's Beauty Salon  
110 Kenneth J Rosenburg  
110ΔMrs Gertrude E Rogers  
112 Vacant  
112ΔFrancis P Flynn  
114 Mrs Maude Noble  
116 Mrs Grace Jones  
116 Mrs Alice M Woodward  
116 Vacant  
116 Vacant  
Hall ends  
120ΔMrs Rita M Warren  
120ΔWm H Ivimy  
122ΔManfred F Kincaid ●  
124 Ronald J Holbriiter  
124 Louis Levine  
126ΔJas F Toohey  
128 John J Brennan  
128 Vacant  
130 Rev Wesley P Miles  
134ΔWm F Gardner  
136 Mrs Joan M Coon  
138 John J Ward  
138 John V Hughes  
140 Vacant  
142ΔMrs Alice J Wolff  
144 Vacant  
144 Vacant  
144 Vacant  
144 Vacant  
144 Mrs Josephine Goodman  
148 Mrs Ida M Santus  
148 Geo H Shambo  
Willard ends  
154 Mrs Ruth M Wyman ●  
158 John H Altenreid  
160 Mrs Ida C Homan  
162ΔEleanor Murphy ●

164ΔPhilip M Bogardus ●  
168ΔMrs Helen Alexander ●  
Vacant  
Walton ends  
180 Vacant  
180 Vacant  
196 Vacant  
ΔBulson Bros auto dirs  
Main crosses  
rear Water Works Pumping Station  
Maple Grove Cemetery  
Village line

CIPPERLEY'S RD-From Breese Hollow  
rd easterly to dead end  
Beyond canvassing territory

CLASSIC-From 6 Church east to Abbott.  
A-9

Right side odd numbers

McKearin Block  
Main begins

45 Vacant  
45 Vacant  
47-49 Gerard Block  
47 Classic Service  
47ΔMrs Eileen V Gerard ●  
49ΔAlan J Finzer  
49 Vacant  
51 Vacant  
53ΔMrs Marjorie F Eyttinge  
53ΔMrs Betty J Aldrich  
53ΔMrs Esther G Alberaine ●  
57ΔChas E Vrahan ●  
59ΔJohn A Haussler undertaker ●  
59 Vacant  
65ΔMrs Mildred P Harter osteopath  
65ΔFredk W Harter osteopath  
65ΔEdw W Graney  
65ΔMrs Helen Murphy

Wilder la begins

ΔCheney Free Public Library

75-77 NY Tel Co plant dept  
79ΔMrs Beatrice H Dougherty  
81ΔMrs Carolyn H Thomas  
89ΔArth F White ●  
93ΔRalph S Bullock ●  
95ΔHarry F Highfield ●  
97ΔAlice R Wood ●  
99ΔWalter J Blinstrub ●  
99 Vacant

Left side even numbers

4 Vacant  
4-10 Vacant  
6 Graphic Arts  
12 Warehouse  
14 John Gorman  
16 International Assn of Machinists  
18 Meryle Pokines Dance Studio  
20 Mrs Leno A Norton (1)

# THE VERMONT

FRAN and MARGE FIELD

Route 9 West

Tel. 442-2529

# MOTEL RESTAURANT COTTAGES

4 Miles from Downtown Bennington

**CLASSIC (CONTINUED)**

- 20 John Valentine (2)
- 20 Lawrence Burdick (3)
- 20 Mrs Margt Hunt (4)
- 20 Wilma Shepard (5)
- 20 Mrs Susie M Gates (6)
- 20 Kenneth Shaw (7)
- 22 Salluzzo's Grill
- 24Δ Wm A O'Brien plumbing
- 26-28 Vacant
- 30Δ Pyrofax Gas
- 30Δ Ruditis Home Appliances
- 32 Wm J Ruditis
- 34 Ruditis Home Appliances
- 42Δ Frank's Rstr
- 42Δ Frank K Irick \*
- 44 Vacant
- 46 Vacant
- 48Δ O W Leibiger Research Laborator-  
ies Inc
- 48Δ Otto W Leibiger \*
- 54-58 Robson Block
- 54-58Δ Walter E Robson Inc furn
- 60Δ Jos S Niegoda \*
- 60 Niegoda Bros plumbing heating
- 62Δ Soldax Co liquid cement
- High begins
- St Mary's Academy
- 86Δ Mrs Mary G Streeter \*
- 86 Vacant
- 86Δ Dora Boyce
- 90 Vacant
- 92Δ Mrs Bertha H Chapman \*
- 94Δ Walter T Beckstein \*
- 98Δ Wm M Peckham Jr \*
- 98 Vacant
- 100Δ Chas E Rayner chiropractor \*

**CLIFF**-From Mountain northerly to Valley  
No houses

**COBBLE HILL RD** off Route 67 westerly  
to White Creek Town line  
Beyond canvassing territory

**CONGRESS**-From 15 Snow east to Oak.  
B-8

- Right side odd numbers
- 5Δ Robt Lucey
- 5 Thos Morin
- 9Δ Vincent E Conway \*
- 13 Wm McMackin
- 15Δ Richd Albergine \*
- 21 Vacant lot
- 27Δ Mrs Rose A Bogardus \*
- Left side even numbers
- 6 Jon P Terhune
- 6 No Report
- 6Δ Mrs Ellen Ladd \*
- 8 Frank S Auernig
- 14Δ Robt E Fitzpatrick \*
- 18Δ Alfd E Salluzzo \*
- 20 Nicholas Hunt

**CUMMINGS**-From 68 Mechanic west to  
byd Village line

- Right side odd numbers
- 1Δ Mary A Doyle \*
- 5Δ Hugh J Mullen \*
- 9 Raymond L Delurey
- 9 Mrs Patricia Alexnovic
- 11Δ Chas Kovage
- 11 Steph Kostkiwicz \*
- 15Δ Anna H Hayes \*
- 17Δ Anna A Dalheim \*
- 23 Mrs Patricia Zilinskas
- Village line
- 33Δ Henry Bruzdowski
- 35Δ Alex L Bromirski
- 41Δ Chas L Frazier
- 43Δ Mrs Gertrude Cleary \*
- 45 Mrs Maude E Varrier
- Left side even numbers
- 10Δ Wm Fitzpatrick \*
- 16Δ Thos Mentipty
- 16Δ John J O'Neil \*
- Hovey av begins
- 18Δ Leo Albowicz \*
- 24 Gene N Robinson
- 26Δ Adam Batza
- Village line
- 30Δ Mary E Torpey
- 38Δ Walter Sprague
- 42Δ John J Stempke \*
- 44Δ Thos F Archer \*
- Dundee av begins
- 46 Orville F Sprague
- 48Δ John J Murphy \*
- Mrs Gladys Nason

**DALE**-From after 42 Rogers av southerly  
to dead end. A-9

- Left side even numbers
- 6Δ Sterling A Post \*
- Δ Clover Thomas \*
- Δ Walter F Atwood Jr \*

**DANFORTH**-From 97 High easterly to  
Troy. B-6

- Right side even numbers
- 8Δ Mrs Marie A Kelly \*
- 10 Mrs N Ann Pappas
- 12 Steph Bradley
- Hoosick Products Co
- Left side odd numbers
- 1Δ Robt E Stetson \*
- 3 Geo S McKearin
- 5 Stanley Scott
- 7 Geo Scott florist
- 11Δ Aretos A Pappas \*
- 13Δ Harvey G Baker \*
- Albany Felt Co.
- Δ Hoosick Falls Health Center

**DAUMS RD**-From Route 67 east to dead  
end  
Beyond canvassing territory

# FAIRBANKS EXPRESS INC.

Daily Service Albany, Troy, Bennington  
Pittsfield, North Adams, Williamstown

Terminal, Route 22

HOOSICK FALLS N Y

Phone 442-9570

376

1965 - H. A. MANNING COMPANY'S

DAVIS-From 41 Mechanic north to RR tracks. A-8

Right side odd numbers

3 Christopher Gates

3 Leo LaPerle

7 Jos Dwyer

7ΔLeroy D Baker

9ΔMrs Julia McGarvin ⊕

9 Mrs Rose A Green

Left side even numbers

6 John Labanowski ⊕

8ΔLeo T Mulvihill ⊕

ΔWood Flong Corp

DEPOT SQ (see Lyman) junction of John Superior Lyman and B&MRR. A-9

DOLAN AV-From 63 River rd westerly. A-9

Right side

ΔEarl Moon ⊕

ΔRaymond J Bissonette

9 Chas G Yavaniski

ΔChas J Carr ⊕

ΔRena Wall ⊕

ΔWilfred Bissonette ⊕

Eward Schmigel

Left side

Ralph T Moll

ΔW B Bissonette ⊕

ΔJohn A Merrills ⊕

DOVE-From 13 Burchard av southerly. B-8

Right side

1 Walter P Graney

DUBLIN HILL RD-From Route 67 north and east to White Creek rd  
Beyond canvassing territory

DUNDEE AV-From 44 Cummings south to Manton. A-8

Left side

ΔRoland P Springer ⊕

Mrs Mary Myers

Frank Travis

EAGLE-From 7 Burchard av southerly. B-8

Right side odd numbers

5 Wm C Bohmer

7ΔMrs Mary Brundige ⊕

Left side even numbers

8ΔHarry L Michie ⊕

8ΔLeslie L Michie ⊕

EAGLE BRIDGE RD-From Main east to Tate rd

Right side

ΔHazel M Hill ⊕

Vacant

Left side

ΔJohn Nolan Jr

Vacant

ΔRobt B Gibbons ⊕

ΔHilda B Peters ⊕

Jacob S Weber ⊕

ΔAriden B Olson ⊕

EAGLES RD-From W Hoosick rd north

Right side

Vacant

Left side

Alex N Znak ⊕

ΔAlfred W Rowley ⊕

EAST HOOSICK RD-From end of Ball (H F) southwest to Mapletown  
Beyond canvassing territory

EDDIE'S RD-From Harold Hill's rd east to W Hoosick rd

No houses

EDDY PL-From 120 Main east to Buzzy la. A-9

Right side

1ΔWm Andrick ⊕

Left side

2ΔJohn W MacMurray ⊕

4ΔClyde W Ryder ⊕

ELDREDGE-From 52 Mechanic southwest. A-8

Right side odd numbers

5 Loretta McGann

9ΔWm J Keyes ⊕

9ΔMarilyn J Keyes

Left side even numbers

8 John Stuka ⊕

8ΔHelen A Burke

12ΔJohn H Hickey ⊕

14ΔTheod J Lukas ⊕

14ΔLukas & Auernig

ELDREDGE AV-From 46 Church east to Elm. A-9

Left side even numbers

6 Eva Darkee

8ΔWalter Gates

10 Mrs Sarah Livingston

12 Harold Parker

14 Rita Allen

14 Ernest Thompson

18 Robt K Myers

18 Vacant

FAIR DEALING  
FINE SERVICE

# WILSON FORD INC.

748 Main

Dial 442-6373

Bennington

# WILLS AGENCY, INC.

Tel. 442-5416

116 SOUTH ST.

BENNINGTON

Insurance - Real Estate

HOOSICK FALLS DIRECTORY - 1965

377

## ELDREDGE AV (CONTINUED)

- 18 Minnie Bass
- 18 John Grover
- 22 Vacant
- 24 Ernest F Bentley

### Right side

No houses

## ELM-From 79 Main west to Fourth. A-9

### Right side odd numbers

- Eldredge av ends
- Church crosses
- 25△ Elm St Auto Parts
- Spring ends
- 27△ Capano's Grocery Store
- 29 Al's Barber Shop
- 29 Mrs Mary Russell
- 29 Mrs Juanita Miner
- 31 Ranaldo Liporace
- 33 Frank Hovey
- 35-37△ Blue Flame Gas Ser
- 39 Merrick Grogan
- 39 Mrs Florence Grogan
- 39 Rudolph J Stasik
- 39 Chas Mooney
- 43 Odell & Sons Upholstery Co
- 45△ Wm Odell ⊗
- 47 Vacant
- 51 Odell Grocery
- Vacant
- Kenneth S Odell
- Vacant

### Railroad av crosses

### B&MRR crosses

- 53△ Jos Buckley & Sons coal and oil
- 55 David Gates
- 57△ Mrs Nella M Domeika ⊗
- 59 Vacant
- 51△ Peoples Gasoline and Oil Co Inc

### First crosses

- 67△ Wm E Sherwin ⊗
- 67 Robt McClure
- 67 Sherwin's Sport Shop
- 67 Sherwin's Barber Shop
- 69△ Rocco T Verrastro ⊗
- 71△ Guy H Phillips ⊗
- 71 Vacant
- 73△ Alfd J Eberle ⊗

### Second crosses

- 75△ Kathryn C Millett ⊗
- 75△ Mrs Mary M Powers
- 77 Mrs Mary C Buckley
- 79△ Mrs C Mae Hall ⊗
- 79 Vacant
- 83△ Loren E McCabe ⊗
- 83△ Wm E Murphy
- 87 David W Honyoust
- 87 Roland Young
- 89 Vacant

### Left side even numbers

### Church crosses

- 20△ The Cookie Jar Bakery
- 20△ Caesar J Galvagni ⊗
- 30 U-DO-IT Coin-op Dry Cleaning
- 60 American House
- 52 Joseph Buckley & Sons Inc

### Railroad av crosses

### B&MRR crosses

- 62△ Walter Wirmusky ⊗
- 64 Vacant
- 64△ Guy J Brandi

### First crosses

- 68 Oscar J Brown ⊗
- 68△ Wm F Danforth
- 70△ Chas E Scarey ⊗
- 72△ John J Nealon ⊗
- 74△ Bernard Savilonis ⊗

### Second crosses

- 76△ Morgan Burke ⊗
- 78 Robt Spendiff
- 78 Mrs Doris Gorman
- 80△ Donald Bradley ⊗
- 82 Vacant
- 82 Jennie Jones

### Third ends

- 90△ Mrs Mary J Keegan ⊗
- 92 Vacant
- 92△ Mrs Martha Wickware ⊗
- 94 Mrs Helen F Hibbard ⊗

## EMMONS RD-From LeBlanc's rd east to Vt State line

Beyond canvassing territory

## ESTABROOK AV-From 126 Main easterly.

A-9

### Right side odd numbers

- 1△ Geo M Helft ⊗
- 3△ Andrew F D'Jerna ⊗
- 5△ Edw F Loomis ⊗
- 5 E F Loomis electrical cont

### Left side even numbers

- 2 Vacant
- 2 Alice McCaffrey
- 4 Clarence F Sausville
- 6△ Philip Leonard
- 8△ Harold F Rising ⊗
- 10△ Mrs Louise M Dame ⊗
- 10△ Mary C Wolff

## FAIRBANKS RD-From Johnson Hill rd south to village line

Beyond canvassing territory

## FIFTH-From 63 River north to Center.

A-9

### Right side odd numbers

- 5△ Peter J Pokines ⊗
- 9 Jos E Graney
- 11△ Danl J Shannahan ⊗
- 11 Vacant

### Hoosick ends

- 19△ Walter O Callahan ⊗
- 19 Vacant

### Left side even numbers

- 2△ Loretta E McGuire ⊗
- 8△ Chester Albergine ⊗
- 10 Vacant
- 12△ Mrs Eliza Rankin ⊗
- 16 Otto Burdick
- 16 Vacant

# FROST'S PHARMACY

Fountain—Gifts—Cosmetics—Drugs—Films—Developing—Surgical and Hospital Supplies  
Greeting Cards—Magazines—Fresh Cigars—Dietetic Foods—Candy  
198 NORTH ST. Tel. 442-5980 and 442-9758 BENNINGTON

## PRESCRIPTIONS

3 Reg. Pharmacist On Duty

378

1965 - H. A. MANNING COMPANY'S

### FIFTH (CONTINUED)

18△ Jos A DeLuca ⊙

### FIRST-From 15 River north to B&MRR.

A-9

#### Right side odd numbers

3 Arth J Cutler  
3 John Waddington  
5 Vacant  
5 Vacant  
5 Vacant  
5 Vacant  
7 Henry P Lemon  
9 Vacant  
11 Vacant  
13△ Raymond Okerman  
15 Raymond F Rowland  
17△ Rose K Rasch  
19 Neil Cooney

Hoosick crosses  
Center crosses

35-37 Eagles Club

39△ Wm M Grennan ⊙

41△ Mrs Anna E Oneil ⊙

43 Vacant

43 Vacant

45△ Richd Martellie ⊙

45 Jos Martellie

Elm crosses

47 Harold E Potter

47 Vacant

Peoples Gasoline and Oil Co  
storage

49-51 Peoples Gasoline and Oil Co  
storage and garage

Willow crosses  
Surdam begins

67△ Adolph R Seifert

69△ R Edw Carknard

75△ Giuseppe Salluzzo ⊙

75 Jos A Salluzzo

#### Left side even numbers

2△ Raleigh G Tatro ⊙

4△ Betty J Shea beauty parlor ⊙

6 Richd Ciuk

8 Douglas P Valentine

12 Jas J Cusack

14 Herman Lane

14 Jos Elliott

14△ Mrs Maude E Brenenstahl ⊙

16 Francis E Fox

Hoosick crosses

24△ Edw S Ruditis ⊙

26△ Wm A O'Brien ⊙

28 Albert J Baratto

28△ Casmer Levandowski ⊙

38 Thos Andrews

38 Mrs Grace Parker

40 Geo Scarff

42 Mrs Virginia Hustler

42 Hazel M Slade

Elm crosses

Willow crosses

62 Irving P Gavone

64△ Danl Capano ⊙

68 Jos LaMagdeleine

68 Vacant

Nixon begins

74△ John F Cramer

76△ Mrs Clara Stallmer

78△ Alice F Burns ⊙

78 Mrs Mary A Smith

△ The Noble & Wood Machine Co Inc

### FISKE-From 22 River south to 29 Carey av.

A-9

#### Right side odd numbers

1 Robt Ballard

1 Mrs Mary Austin ⊙

5△ Leo F Hewson ⊙

5 Wm Hewson

5△ Mrs Mary Hall ⊙

7 Mrs Dora Ayers

9△ Wm F Baker ⊙

11△ Clifford E Danforth ⊙

13△ Mrs Inza H Myers ⊙

#### Left side even numbers

6 Wm Yavaniski ⊙

8 Jos C Marcoux

8 Vacant

10△ Herbert Armstrong ⊙

10 Mrs Helen Farquharson

12 Fred V Quackenbush

14△ Fred M Luther

14 E Jay Hynick ⊙

16△ Albert J Utter

16△ Mrs Belle S Hynick ⊙

16 Wm Briggs

18△ Chas M Boutin ⊙

### FOURTH-From 55 River north to Willow.

A-9

#### Right side odd numbers

7△ Arth M Hyde ⊙

Hoosick crosses

15 Francis T Mavihill

17 Nettie's Beauty Shop

17△ Clemens A Pytko ⊙

19 Mrs Eva M Bush

Center crosses

27 Chas A Foster

27 Vacant

Elm ends

#### Left side even numbers

6△ John J Hayden ⊙

8△ Robt C Harrington ⊙

8△ Mrs Mildred Nimons

Hoosick crosses

## MULLEN-MAYFLOWER

AGENTS FOR MAYFLOWER TRANSIT

Call Collect 663-3776

## LOCAL and LONG DISTANCE MOVERS

Serving Northern Berkshire Since 1880

BONDED WAREHOUSE

STORAGE-PACKING



# HANSON-WALBRIDGE FUNERAL HOMES

Tel. 442-4329  
213 WEST MAIN ST,

DEAN F. HANSON, Director  
AMBULANCE SERVICE

Tel. 375-2222  
ARLINGTON

HOOSICK FALLS DIRECTORY — 1965

379

## FOURTH (CONTINUED)

14Δ Mrs Irene C Pine ⊗  
16 Vacant

16 Vacant  
18 Theresa D Holmes  
20Δ John D Cadoret ⊗  
20 Vacant  
22Δ John E Davendonis  
22 Edw Decker

### Center crosses

24 Anthony E Bromirski  
38 Earl L. Callahan ⊗  
38 Vacant  
40Δ Edw J Bromirski  
44Δ Thos J Claire ⊗  
46Δ Thos B Restino ⊗  
48Δ Richd H Ward  
48Δ Mrs Leonora L Sheridan ⊗  
50Δ Jos V Allen

**FOX HOLLOW RD**-From Route 7 south  
to Grafton Town line  
Beyond canvassing territory

**GARDNER'S RD**-From LeBlanc's rd  
northeast to Vt State line  
Beyond canvassing territory

**GILLESPIE**-From 10 Munsell northerly.  
B-8

Right side odd numbers

5Δ Lucy T Mahar ⊗  
7 Mason C Harrison  
11 Cath A McGrath ⊗

Left side even numbers

4Δ Mrs Mary E Smith  
4Δ Jos C Neidl ⊗  
6Δ Norman G Scott Jr ⊗  
8Δ Rose A Doran ⊗  
10Δ Edw L Clarke  
12Δ John C McAuliffe  
16Δ Herbert L Ballou

**GRIFFIN AV**-From 192 Main easterly.  
A-9

Right side odd numbers

1Δ Clyde Reveal  
5Δ Clayton B Sherman  
7Δ Leo J Mahar Jr excavating ⊗  
11Δ John P Liporace ⊗  
Δ Warner B Harrison ⊗  
Δ Chas P Cappellino ⊗

Left side

No houses

**HALL**-From 95 Main west to 120 Church.  
A-9

Right side even numbers

2 Neil F O'Brien ⊗  
4Δ Gordon T Jones ⊗

Left side odd numbers

3Δ J A Bradley & Sons elec appliance  
and coats  
3Δ Jos A Bradley ⊗

5Δ Michl J Restino ⊗  
7Δ Eliz F Whitkop ⊗

**HAMPTON**-From Hovey av west to  
Quarry. A-8

Right side even numbers  
Village line

8 Vacant  
10Δ Edwin G Coon ⊗  
12Δ Chester Gibbons ⊗

Left side

6Δ Kenneth E Dooley ⊗  
Vacant  
Village line

**HAROLD HILL'S RD**-From West Hoosick  
rd Northwest to Tate rd  
No houses

**HIGH**-From opp 62 Classic north to Village  
limits. A-8

Right side odd numbers

St Mary's Academy  
9 St Mary's Convent  
21 Vacant  
Parsons av begins right  
St Mary's Academy High School  
31Δ John P Capano ⊗

Rowley av begins right

33 Rose A Curtis  
35Δ John Rowley ⊗  
41Δ Wm Hastings ⊗  
45 Rev Jerrold C Potts  
47Δ Milton Brownell  
49 Vacant  
49Δ Barry McKeon  
53 Vacant

Munsell begins right

57Δ Mrs Eva L Bornt  
57Δ Wm A O'Meara ⊗  
59 McGrath's General Store  
61Δ Fredk LeBlanc  
65Δ Mrs Sophie Kennedy ⊗  
67Δ Mrs Mary A O'Meara ⊗  
67Δ Wm J Mitchell  
69Δ Forest E Danforth carp ⊗  
73Δ Mrs Madeline F Reilly ⊗  
75 Chas R Ayers  
75 Chas E Ayers  
77 Vacant  
79Δ Robt K Shiland ⊗  
89 Mrs Florence E Winters  
89Δ Theod C Andersen ⊗  
91Δ Geo A Wolfrum  
91Δ Thos M Quinlan ⊗  
93Δ Edw W Baker ⊗  
95Δ Wm S Bradley Jr patr ⊗  
95 Vacant  
97 Teresa M Colgan ⊗  
97 David Kelly  
99Δ John L Delurey ⊗

Danforth begins

101Δ Thornton Hall ⊗  
Left side even numbers  
1Δ Mrs Emma H Webster

HIGH (CONTINUED)

- 1 Elva Gigel
- 1 Mrs Anna A O'Neil  
Park begins
- 8 Vacant
- 8 Mrs Mabel Koehler
- 8 No report
- 7Δ Mrs Eliz M Kearney ⊕
- 7Δ Mrs Lola A Tuttle
- 18Δ Henry Jacobson ⊕
- 20 Edw DeSacia
- 20 Vacant
- 38Δ Albert White ⊕
- 46 Maud Tefft
- 46Δ Jos P Barber ⊕
- 48Δ Chas Shapiro ⊕
- 50 Ralph M Brewster ⊕
- 52 Vacant
- 54 Vacant
- 56 Mrs Eliz Barton
- 58 Andrew Jones
- 58Δ Mrs Esther L Harley ⊕
- 62 Vacant
- 64 Vacant
- 68Δ Mrs Margt L Blanford
- 68Δ Mrs Fannie S Burke
- 70 Robt A Foster
- 70 Mrs Ida V Barker
- 72Δ Raymond Rogers ⊕
- 74Δ Lester D Quinlan ⊕
- 74Δ Harry McCarty
- 76Δ Henry J Marcoux ⊕
- 78Δ John F Heffernan ⊕
- 80 Thos J McAllen
- 84Δ Richd M Irick ⊕
- 84 Vacant
- 86Δ John F McGrath ⊕
- 88Δ Mrs Stella H Dalheim ⊕
- 88 Vacant
- 90Δ David E Armstrong veterinarian ⊕
- 92 Ernest Parker
- 108Δ Mrs Alice C Bordeaux ⊕
- 110Δ Howard O'Brien

HILL RD-From Junction Main and Church  
southwesterly to Route 7. A-9

Right side

- Δ Leonard G Robinson ⊕
- Vacant
- St Mary's Cemetery
- Δ Ralph B Millington ⊕
- Δ Milton R Brownell
- Delion F Hewitt ⊕
- Δ Leonard M Robinson ⊕
- Δ Homer Eaton ⊕
- Δ Joseph M Callahan ⊕

Left side

- Δ George A Leonard ⊕
- Δ Jesse G Harrington ⊕

- Δ John A Howland ⊕
- Δ Adam B Straub
- Δ Francis H Starr ⊕
- Robt L Mihuta ⊕
- Δ Alex M McNeilly ⊕
- Δ David J Senecal ⊕
- Mrs Lillian Main

HILL RD (HOOSICK)-From Route 7 north-  
easterly to junction Main and Church  
Hoosick Falls

Right side

- Δ Raymond R Sharkey Jr ⊕
- Δ Jas H Frost
- Δ Robt P Yavaniski ⊕
- Hoosick Grange Hall No 1127
- Δ Catherine T Wegner ⊕
- Mrs Mary F Tappin ⊕
- Δ Robt W Appel
- Δ Noyce A Bump ⊕

Left side

- Δ Mrs Lella Shaw
- Δ Geo W Spendiff ⊕
- Δ F Earl Hynick ⊕
- Δ Glen M Hynick

HOKLEY AV (now Kokley av)

HOME after 79 Rogers av above Dale  
easterly. A-9

Left side

- 129Δ Mrs Kath Hurtz ⊕
- 131 Walter F Atwood
- 133 Myron L Kane ⊕

Right side

- 134Δ Norvan Van Horne ⊕

HOOSICK-From 125 Church west to Fifth.  
A-9

- 1Δ M D Kincaid & Sons plumbing conts
- 3Δ Barclay Home Products Inc.

Railroad av crosses  
B&MRR crossing  
First crosses

- 15Δ Wm C Gilchrest ⊕
- 17 Vacant
- 17Δ Roy G Draper ⊕
- 19 Victor W Barrier
- 21Δ Mrs Fannie T Percy ⊕
- 23Δ Mrs Julia McMartin ⊕
- 23Δ Lyle D Scott
- Second crosses
- 25Δ Frank S Stevens mason ⊕
- 27Δ Michl J Bartoski ⊕
- 29Δ Ruth T Smith
- 29 Vacant

J. H. Winslow Plumbing & Heating Supply Co. Inc.

CONTRACTORS - FUEL OIL - BOTTLED GAS - WHOLESALE - RETAIL  
303 DEPOT ST. Tel. 442-6308 DAVID L. HAYDEN, Mgr.

# WILLS AGENCY, INC.

Tel. 442-5416  
116 SOUTH ST.

BENNINGTON

Insurance - Real Estate

HOOSICK FALLS DIRECTORY - 1965

381

## HOOSICK (CONTINUED)

- 314 Royal Howard @  
Third crosses  
374 Mrs Charlotte Nesbitt  
374 Mrs Grace M Case @  
394 Roy A Jordan @  
414 Geo W Cuddihy @  
41 Francis Morandi  
Fourth crosses  
454 Leo F Shannahan @  
474 Mrs Jennie Morin @  
474 Stanley H Motsiff  
494 Mrs Margt Higgins @  
49 Leroy C Gardner  
514 Francis E Kasavich @  
534 Mrs Alta M Brownell  
534 Mrs Mary F Stewart  
55 Vacant  
55 Douglas Ogilvie @  
Fifth crosses  
Left side even numbers  
Hoosick ct begins  
B&MRR crosses  
Railroad av crosses  
10 Francis L Dooley @  
First crosses  
16 Mrs Sally A Fox  
184 Robt D Reinfurt @  
204 Ambrose G Brown @  
224 John J Burke @  
244 Mrs Jennie J Copeland @  
Second crosses  
28 Mrs Marjory S Burns  
284 John J McGrath  
304 Carleton M Shaw @  
344 Raoul J Begin @  
Third crosses  
42 Wm F Bourk Jr  
424 Jeffrey J Shea @  
Fourth crosses  
44 No report  
46 Florence Perkins  
484 Danl F Shaughnessy @  
504 Frank R Kelyer @  
Fifth crosses

HOOSICK CT-From 8 Hoosick southerly.  
A-9  
No houses

HORTON HOLLOW RD-From Wilson Hill  
rd northwest to W Hoosick rd  
No houses

HOVEY AV-From 16 Cummings south to  
Scott. A-8

- Right side odd numbers  
74 Odetta L Russell  
9 Edw Niegoda  
94 Mrs Stella Bozek  
Manton begins  
214 Arth R Nash @  
Seward begins  
254 Mrs Rita Nowak @  
294 Wm J Miller @

- 29 Mrs Stella Sicinski  
Hampton begins  
Left side even numbers  
84 Frank Sicinski Jr  
White ends

HURLEY-From 55 Mechanic northeasterly.  
A-8

- Right side odd numbers  
134 Louis J Marks @  
Left side even numbers  
4 Stanislaw Orzol  
4 Mrs Hazel Peitier  
6 Lucy Wrubleski  
6 Frank Wrubleski  
64 Frank P Novak  
8 Ralph P Davendonis  
104 Wm Sherwin @  
104 John H Griffin

JACKSON-From opp 65 Abbott west to  
Kelley. A-8

- Right side odd numbers  
1 Chas Winegard  
34 Mary J Welch  
34 J Henry Crews  
54 Frank M Reynolds @  
Left side even numbers  
44 Jos F Brandalik @  
64 Gerard J Morin Jr @  
84 Paul W Graney @  
104 Mrs Loretta E Banks @  
104 Mrs Olive Keenan  
104 Glenn C Banks plmbr

JANE CT-From 21 Jeffery back to Lois  
No houses

JEFFERY DR-From Clifford east  
No Houses

JOHN-From 11 Main west to Lyman.  
A-9

- Left side odd numbers  
5-9 Monahan Block  
54 Don's Book Record & Camera Shop  
7 Mrs Anna M Graney  
74 Mrs Eliz J Connick  
74 Geo E Dougherty Jr lwyr  
74 Wm J McMartin @  
Will J Kennedy la ends  
11-15 Lurie Block  
11-154 M Lurie & Co dept store  
154 Andrick Studio & Camera Shop  
17 Vacant  
4 Thorpe's Drug Store  
Church crosses  
Benedict av begins  
4 Holman Mfg Co  
4 Dodge Fibers Corp  
Lyman crosses  
Right side even numbers  
6 Hoosick Falls Laundry  
6 Francis H O'Brien religious articles  
8-10 Durfee Block

## JOHN (CONTINUED)

- 8Δ Hoosac Pharmacy  
 10 Vacant  
 10 Vacant  
 10 Jos Waitekus  
 12Δ Mrs Kath M Seward  
 12 Don's Barber Shop  
 14 Cuddihy's Block  
 14 Vacant  
 14 Vacant  
 14 Vacant  
 16Δ Hoosick Home & Auto Supply Corp.  
**Church crosses**  
 20 Phil's Barber Shop  
 20Δ Phillip N Lanoue @  
 22Δ Joe's Friendly Tavern  
 22Δ Jos O Rougeau @  
 26 Chas J Mellen Jr @

JOHNSON HILL RD-From Route 22 south-  
 erly to E Hoosick rd  
 Beyond canvass

KELLEY-From 9 Munsell to Jackson, A-8  
 Left side

No houses

Right side odd numbers

- 7 Edw Brandt  
 9 Dennis C Callahan

KLOP-From 21 Ralph east to Lane rd  
 No houses

KOKLEY AV-From 77 Mechanic north-  
 easterly, A-8

Right side odd numbers

- 21Δ Raymond F Sausville @  
 23Δ Edw J Hackett @  
 27 Anthony J Urbon  
 27 Vacant

Left side

- 15Δ Edw F Saboski @  
 20 Vacant

LAUREL AV (private way)  
 No houses

LE BARRON'S RD off Route 7 north to  
 dead end

LeBLANC'S RD-From E Hoosick rd  
 northerly to Route 7  
 Beyond canvass

LOIS LA-From Herbert to Clifford  
 No houses

LUSKIN'S RD-From Route 7 south to dead  
 end  
 Beyond canvass

LYMAN-From 2 Railroad av north to Hoo-  
 sick River, A-9  
 Right side odd numbers  
 1Δ John E Stewart @

Spring begins

John ends

Superior begins

- 25Δ Mrs Rose V Severson @  
 27 Mrs Anne Adams  
 27 Chas T Auernig  
 27 Vacant  
 29Δ Mrs Mary A Wirmusky @  
 31Δ Fred M Bates Jr @  
 35Δ John J Ferranini @  
 33Δ Rosella Bartoski @

Left side even numbers

- 12Δ Jas H Hughes  
 12 Vacant  
 14 Mrs Marion L White  
 14Δ Mrs Bessie Springer @  
 16 Sharkey's Hotel  
 16Δ Edw F Zilinskas @

Depot sq

- 22 Mrs Rita Tiltin  
 22Δ Nathan J Case @  
 24Δ Carlton Coon @  
 24Δ Wm Roberson  
 26 Mrs Kath T Hyland  
 26 Vacant  
 28Δ Wm F Cronin @  
 28Δ Mrs Josephine D Beaumont  
 30Δ John E Wescott  
 32Δ Elmer G LaPorte @  
 32 Robt Kirkpatrick  
 32 Mrs Alice Keeler  
 Off Jas S Young  
 36Δ Anthony Davendonis @  
 38 Vacant  
 40 Mrs Florence Granger  
 42Δ Justin T Pokines @  
 46Δ Mrs Margt Remancus @

MADISON-From 40 Mechanic southwest,  
 A-8

Right side odd numbers

- 5 Emil Lang  
 5 Pius Kaukas  
 9Δ Philip Lanoue  
 9 Albert Yaraminas @  
 11Δ Wilfred J Bisson @

Quincy begins

Left side even numbers

- 6Δ Jas E Monahan @  
 12 John Zeleski @  
 14 Vacant  
 14Δ John J Burke Jr @  
 Δ Mrs Beatrice Maleady

MAIN-From opp 26 Classic south to Vil-  
 lage line, A-9

Right side odd numbers

- 1-7 Wood Block  
 1Δ Geo S McKearin Inc ins  
 1Δ John S Davison lwyr  
 1 Geo H Holbrook lwyr  
 1 Vacant  
 1 Vacant  
 1 Vacant  
 3Δ Clayton E Shaw phys  
 3 Masonic Hall  
 3-5Δ H H Sternberg variety

# W. E. Robson Inc.

FLOOR COVERINGS  
ELECTRICAL APPLIANCES  
FURNITURE and BEDDING  
HOOSICK FALLS, N. Y.

54-58 CLASSIC ST.

Tel. 886-5222

HOOSICK FALLS DIRECTORY - 1965

383

## MAIN (CONTINUED)

- 3-5△ Ben Franklin Store variety  
John begins  
9-11△ Dougherty Hotel  
13 Vacant  
13 Vacant  
17 The B's Sandwich Shop  
19 Kyer Building  
19 Vacant  
19 Vacant  
21 The Troy Record Office  
25 Wm J Murphy  
25 The Record Newspaper  
25△ Mrs Evelyn Brazell ⊙  
25△ Jas B Brazell ⊙  
27△ Permanent Savings & Loan Assn  
35△ Post Office  
Will J Kennedy la begins  
43△ Leo J Mahar Inc funeral home  
43 John F McGuire  
47△ Knights of Columbus Homes  
47△ Rensselaer County Dept of Health  
67△ Immaculate Conception Rectory  
67△ The Very Rev Chas E Bauman  
67△ Augustinian Fathers  
Elm begins  
75△ Mrs Ethelind M Chapman ⊙  
Immaculate Conception Church  
89△ Robt E Maderer phys  
91△ Robt E Maderer ⊙  
93△ John A Graney ⊙  
93△ Margt McNamara  
95△ Mrs Cath Bradley ⊙  
Hall begins  
101△ Jas F Sennett lwyr ⊙  
105△ Albert F Peglow ⊙  
107 Mrs Helen Cuddihy  
107 Vacant  
115△ Wm J Murphy ⊙  
119△ Gilbert D Rowley  
121 Louis J Benkoski Jr  
123△ Mrs Anna Schmigel ⊙  
123 Frances M Eagle  
125△ Donald St Hilaire ⊙  
131△ John G Keogh ⊙  
133 Wilfred Willetts  
143 Vacant  
143△ Harry F Crayon ⊙  
145 Vacant  
147△ Harry L Holton ⊙  
Willard begins  
149△ Mrs Pauline M Ferranini ⊙  
153△ Jas Martelle ⊙  
157 Mrs Adah M Van Wickel  
159△ Mrs Helen Shea ⊙  
Walton begins  
163△ Harold W Gardner ⊙  
171△ Lawrence F Busby ⊙  
173△ Walter C Gardner ⊙  
175△ John T Callahan ⊙  
177△ Mary Lannon ⊙  
183△ Leo T McGuire ⊙  
Village storehouse  
191△ Bulson Bros Chevrolet Sales & Ser  
193△ Hoosick Falls Monumental Works  
195 Vacant

- 195 Vacant  
199△ Mary Cantwell  
Church ends  
Village line  
Left side even numbers  
2 Vacant  
2-6 Leary Block  
2 Vacant  
2 Vacant  
4△ Plumb Eyeglasses  
6 Vacant  
6△ N Y Div of Employment  
12△ John F Cahill ins  
12△ Gert's Beauty Shop  
12△ The Cahill Liquor Store Inc  
14-16△ The National Commerical Bank  
and Trust Co  
16-20△ Grand Union Co  
Wilder av begins  
24 Municipal Building  
△ Village Offices  
△ Town Offices  
△ Police Dept  
△ Police Court  
Wood Memorial Park  
rear Vacant  
70 St Mark's Episcopal Church  
72△ Robson Funeral Home  
74△ Harold B Robson ⊙  
80△ Rev John Y Elliott  
First Baptist Church  
120△ Allan J Marcil ⊙  
Eddy pl begins  
118△ Karl Gottschalk ⊙  
124△ Paul H LaPorte ⊙  
122△ Ralph D Horton ⊙  
126△ Andrew Stuka ⊙  
Estabrook av begins  
First United Church  
140 Vacant  
Waldron av begins  
Main St School (closed)  
152△ Mrs Viola Smith  
152△ Chas F Straub  
152 Vacant  
152 Vacant  
152△ Harry Fink ⊙  
Richmond av begins  
164△ Geo F Dougherty ⊙  
166△ Rose Miller ⊙  
170 Vacant  
170△ Louis E Wright ⊙  
Barton av begins  
176 Agnes Barkuska  
176△ Anthony J Yurewitch Jr ⊙  
178 Frances S Holbriiter  
178△ Wm F Holbriiter ⊙  
180△ Mrs Minnie A Loux ⊙  
180 Colonial Home tourists  
182 Off H F Town Athletic Field  
182△ Gardner's Garage  
182△ Robt H Gardner  
182 Mrs Edna Marooney  
190△ Antonio R Begin ⊙  
190 Vacant

# KIRKSIDE MOTEL

2 BLOCKS FROM DOWNTOWN  
250 MAIN ST.

Tel. 447-7596

FRANKLIN and ELIZABETH RILEY

OPEN YEAR AROUND  
BENNINGTON

384

1985 - H. A. MANNING COMPANY'S

## MAIN (CONTINUED)

### Griffin av begins

- 198△Raymond N Matatt
- 198△Dominick Yurewitch @
- 198 Marvin Sutton
- 200△Harold C Friel @
- 202△Ethel A Rich @

### Rogers av begins

- △Sno-White Laundry
- Maple Grove Cemetery
- Village line

## MANTON-From 13 Hovey av west to Dundee av. A-8

### Right side odd numbers

- 5△Ira T Granger Jr @

### Left side even numbers

- 2△Frank J Demick @
- 6 Vacant
- 10△Bernard W Crandall @
- 12 Anna Cavanaugh @

## MARKER'S RD-From Tate rd northerly to dead end

Beyond canvassing territory

## MARTIN-From 39 River rd west to School. A-8

### Right side odd numbers

- 5△Ever P Wolff @
- 9△John H Powers @

### Left side even numbers

- 6△Chas M Yavaniski @
- 8△John A Pokines @
- 10△Frank J Stuka @

## McCAFFREY-From 58 River south to Carey av. A-9

### Right side odd numbers

- 7 Edw Durkee
- 9 Mrs Ruth H Granger Jr
- 13 John A Murphy

### Carey av crosses

- 15△Chauncey A Brenenstahl @

### Left side even numbers

- 6△Bernard R Davock @
- 8△R Edw Carknard @
- 10△Gabriel Crucetti @
- 12△Francis T Bowman @

### Carey av crosses

- △Dodge Fibers Corp (plant 2)

## MECHANIC-From Church jct River rd northwesterly. A-8

### Right side odd numbers

- 1△Falls Hardware Supply Inc
- 1△Weldon Industries Inc (mfrs wooden skips and pellets)
- 3△Warren A Gibbons
- 3△Warren E Roberts
- 3△Mrs Nellie T Stasik @

- 3 Mrs Bessie King

- 3 Raymond King

- 7 Jos J Bachorz

- 7△Felix I Okis

- 9△Mrs Helen F Meleski

### Wall begins

- 13△Wm F Walsh @

- 15△John A Leonard

- 15△Mary E Leonard

- 17 Maloney's Restaurant and Grill

- 17△Edw J Maloney @

- 19△Harold J Dooley Jr @

- 25△Harry Shiland

- 27△The Banjo Mart music

- 29△Eug E Avery @

- 29△Frank Chamberlain @

- 33 John Labonowski Jr

- 33△Robt Rice

- 37△Ruditis Restaurant

- 37△Jost T Ruditis @

- 39 Clinton Waldron

- 39 Alan F Hoag

- 40△Mrs Anna T Weir @

### Davis begins

- 45 Geo W Koehler

- 45 Vacant

- 45 Harold H Burt

- 51△Geo Slocum

### Hurley begins

- 55△Stanley R Borowicz @

- 59△Louis J Schneski

- 67△Mrs Anna N Bozel @

- 67△Paul L Rivard Jr

- 75 Paul Rivard @

- 77 Mrs Helen S Kema

### Kokley av begins

### Left side even numbers

### River rd begins

- 6 First Ward Restaurant

- 6 Mrs Helen Hoffman

- 6 Theod J Kalinoski

- 6 Kalinoski's Barber Shop

- 10△Wm J Benkoski @

- St Stanislaw Society Inc

- △Nancy Shoe Co

- Vacant

- 20△Sami C Scaglione

- 24△Mrs Myra Stone

### California av begins

- 32 Vacant

- 34△Anton A Laurson

### Madison begins

- 42 Public Market

- 42△Leo J Albowicz @

- 46△Carl J Kempf @

- 46 Vacant

- 52△Henry J Bromirski Sr

- 52 Mrs Cecilia M Bromirski @

### Eldridge begins

- 54△John J Ryan @

- 54 Gladys's Beauty Salon

- 62△L & R Market

- 62△Raymond L Albowicz @

- 66 Vacant

- 66 Vacant

### White begins

# WILLS AGENCY, INC.

Tel. 442-5416

116 SOUTH ST. BENNINGTON

Insurance - Real Estate

HOOSICK FALLS DIRECTORY - 1965

385

## MECHANIC (CONTINUED)

68 Mrs Walta B Nowik  
Cummings begins

74△ Jos T Dwyer

78 Wm Rogers

88 Mrs Josephine Alexander

88 Jos G Ciuk

88 Steph R Levandowski

## MECHANIC ST EXT-From the end of Mechanic northwesterly. A-8

### Right side

△ Jos R Blinstrub ⊗

△ Off Marion A Miller

Mrs Sophie Blinstrub ⊗

△ Louis W Haviland ⊗

### Left side

△ Edw F Laderach

## MERRITT AV (changed to Will J Kennedy la)

## MIRIAM WAY-From Edith to Herbert No Houses

## MITCHELL'S RD-From Spicer rd easterly to dead end

Beyond canvassing territory

## MUNSELL-From 53 High easterly to Troy. A-8

7△ Harrison's Vending System Corp ⊗

9△ Mrs Mary McDonald ⊗

11△ Chas E Fabiano ⊗

△ Mary Crucetti

Kelley crosses

13 Saml Araco (sum res) ⊗

15△ Mrs Lucille F Brazell ⊗

17 Vacant

19 Agnes Bell

21 Edw Behan

23△ Deborah M Kelly ⊗

26△ Lincoln D Von Haggin ⊗

28 Vacant

30△ Helen F Coughlin ⊗

32 Thos Hill

Abbott begins

### Left side even numbers

8 Harold P Harrison dentist

10△ Andrew C Kipp ⊗

Gillespie begins

14 Mrs Blanche H Allen

24△ Danl R Peer ⊗

Beckett begins

23△ Mrs Margt Mahar ⊗

25△ John R Edwards

27 Walter A LaPorte

31△ Harold J Sheldon ⊗

Troy begins

## NIXON-From 68 First west to railroad tracks. A-9

### Right side odd numbers

1△ Henry F Cramer ⊗

7△ Mrs Lucy D Flagg

7 Paul Hyde

9△ Robt Bissonette

9 Albert J Bachorz

11△ Mrs Mary R Cavanaugh ⊗

15△ Chas Liporace ⊗

17 Chuck Prebble

17 Vacant

### Left side even numbers

8△ Edw V Gorman Jr ⊗

10△ John T Brazell Jr ⊗

12△ Wm J Hennessey ⊗

14△ Forrest E Smith ⊗

18△ Mrs Anna T Driscoll ⊗

Socony Vacuum Oil Co Inc bulk storage

## OAK-From 67 Parsons av south opp 17 Congress. A-9

### Right side

No houses

### Left side

Mrs Eva Brophy ⊗

## OLD NORTH HOOSICK RD-From Route 22 westerly to Flomatic Corp

### Right side

North Hoosick Methodist Church

Vacant

Ira S Fisk ⊗

### Left side

△ Stanley Arasim ⊗

△ Ruth Slade ⊗

△ Jas D Casey ⊗

△ Walter S Alien ⊗

Bob's Barber Shop

△ Robt W Allen ⊗

△ C Nathan Chase ⊗

Summer residence

## PARK-From 1 High northerly. A-8

### Right side

No houses

### Left side

6 Chas H Harrington ⊗

8 Harold Harrington

14 Vacant

18△ Raymond Gates

Vacant

## PARSONAGE AV-From Rte 22 east to the parsonage

Beyond canvassing territory

## PARSONS AV-From 21 High east to Oak. B-8

### Right side odd numbers

5△ Ernest K Gruene ⊗

# FAIRBANKS EXPRESS INC.

Daily Service Albany, Troy, Bennington  
Pittsfield, North Adams, Williamstown

Terminal, Route 22

HOOSICK FALLS N Y

Phone 442-9570

386

1965 - H. A. MANNING COMPANY'S

## PARSONS (CONTINUED)

- 15△Glen S Rowland @  
Abbott crosses  
21△Philip Martinez phya @  
Snow ends  
51 Barney Leskowsky  
53△John E Van Der Kar @  
Left side even numbers  
Parsons ct begins  
8 Walter Thorpe  
14 Vacant  
Abbott crosses  
28 Genevieve M Marvin  
30△Jas E Gavagan @  
32△Donald E Bogardus  
32 Ruth Cross  
42△L R Moore @  
44△Donald R Frank @  
50 Gerard J Morin @  
52△Wilbert W Allard @  
Carr begins  
56 Fred Peters @  
58 Jas A Hewson @

## PARSONS CT-From Parsons av northerly. A-8

Right side

St Mary's School

## PETERSBURG JUNCTION RD-From Breese Hollow rd south to Petersburg Town line

Beyond canvassing territory

## PINE VALLEY RD-From Route 22 west to Pittstown Town line

Right side

- △Rev Clinton H Blake Jr @  
△Rev Richd Barrett  
△Hoosac School Inc

Left side

- △Theod L Geers  
Hoosac School Recreation Hall  
△Henry H Dickie  
△Wm A Reifsnnyder  
End of enumeration

## PROMISED LAND (now called Dolan av)

## QUARRY-From Seward south byd Hamp- ton. A-8

Right side odd numbers

Seward ends

- 1△M Agnes O'Hearne @  
2 Richd N Weeden  
3△Wilfred A Trottier @

Left side

Hampton ends

- △Norman D Peltier @

## RAILROAD AV-From B&M depot south to byd Carey rd. A-9

Right side odd numbers

Surdam ends

- 5△Thos E Harrington @

- 5△John J Trimble

Willow begins

- 9 Nicholas V Pugliese

- 9 Vacant

Elm crosses

- 41 Edna Parker

- 41△Chas O Kiaer @

- 43 Vacant

- 43 Vacant

Center crosses

Hoosick crosses

River crosses

Carey av crosses

- 99 Francis Tilley

- 99△Mrs Eliz Mulready @

- 101△Jas G Arnold @

- 103△Frank F Unavitch @

- 105△Harry G Holbriter @

- 107 Helena Ford

- 111△Francis H Dowing @

- 115△C Warren Lohnes @

Village line

Left side

Lyman begins

- 2△Mrs Myrtle E Pugliese @

- 2 Dwayne Marks

Elm crosses

Center crosses

Hoosick crosses

River crosses

Carey av crosses

Village line

## REDMOND-From 64 River south to Carey av. A-9

Right side odd numbers

- 5△Maurice S Fowler @

- 7△Milton H Slingerland @

- 9 Vacant

- 15△Sarah F Reilly @

Left side even numbers

- 4 Vacant

- 4 Wm F Redmond

- 6△Wm Greenwood @

## RENSSELAER-From 27 Snow easterly to Oak. B-8

Right side odd numbers

- 7 Vacant

FAIR DEALING  
FINE SERVICE

748 Main

# WILSON FORD INC.

Dial 442-6373

Bennington



# WILLS AGENCY, INC.

Tel. 442-5416

116 SOUTH ST. BENNINGTON

Insurance - Real Estate

HOOSICK FALLS DIRECTORY - 1965

187

## RENSSELAER (CONTINUED)

11 Raymond E St Hilare

13 Kenneth S Odell

15 Vacant

18 $\Delta$  Raymond S Atwood  $\odot$

### Left side even numbers

4 $\Delta$  Wm Greenwood Jr  $\odot$

12 Jos O St Hilare  $\odot$

18 Otto F Bierwirth

22 $\Delta$  Basil O Bornt  $\odot$

32 Wilson H Brownell

## RICHMOND AV-From 164 Main easterly, A-9

### Right side odd numbers

1 $\Delta$  Ralph L Moll  $\odot$

3 $\Delta$  Harry P Harrison  $\odot$

5 Vacant

9 Vacant

15 $\Delta$  Leonard E Liporace

Hoosick Falls Country Club

17 $\Delta$  Benj S Sorokin  $\odot$

### Left side even numbers

8 $\Delta$  Thos F Shea  $\odot$

$\Delta$  Chas T Hutton  $\odot$

10 Leroy P Brownell

Fredk J McGuire

Geo H Holbrook

$\Delta$  Wm O'Brien Jr  $\odot$

Vacant *McLockrow*

## RIVER-From 139 Church west to Hoosick River at River rd. A-9

### Right side odd numbers

Doyle's Service Station

3 $\Delta$  T Harold Doyle  $\odot$

5 Margt H Lawton  $\odot$

7 Clifford M Salisbury  $\odot$

Railroad av crosses

B&MRR crosses

9 Vacant

9 Walter Hartman

9 Wm T Laporte  $\odot$

15 $\Delta$  Albert Kyer  $\odot$

15 Wm F Holsapple

First begins

18 $\Delta$  Mrs Dorothy M Roys  $\odot$

21 $\Delta$  Mrs Pauline Baker  $\odot$

23 John Q Button

23 Vacant

23 Vacant

25 $\Delta$  Stanley J Kovage  $\odot$

Second begins

33 B Legus Hunt

35 $\Delta$  Forrest J Reed ins  $\odot$

37 Glenn R Johnson

39 Vacant

39 Mrs Jean B Ballard

41 Michl Oakerman

41 Vacant

41 Vacant

Third begins

43 Murphy's Grocery Store

45 $\Delta$  Albert T Kretzmer

47 $\Delta$  Oscar Yerenton

47 $\Delta$  Alphonso J Salluzzo

49 Vacant

51 $\Delta$  Philip McGuire  $\odot$

51 $\frac{1}{2}$  $\Delta$  Peter R Davendonis  $\odot$

53 $\Delta$  John L Norton  $\odot$

Fourth begins

55 Edw M Gill

55 $\Delta$  Vincent W Hayden

59 Robt R Hayden

61 Thos Dougherty

63 $\Delta$  Francis V Dougherty  $\odot$

63 Edw L Moore

Fifth begins

### Left side even numbers

2 $\Delta$  Sol's Friendly Service

4 $\Delta$  Guy C Sheffer  $\odot$

4 Vacant

6 Vacant

6 $\Delta$  Danl J Boylan

8 $\Delta$  Mrs Alice V Dodge  $\odot$

8 Octagon House rooms

Railroad av crosses

B&MRR crosses

12 Hoosick Engineering Co

12 Lovejoy Chaplet Corp

14 Bertram F Barber  $\odot$

16 Vacant

18 C E Frederickson electrical appliances

18 $\Delta$  Claude E Frederickson  $\odot$

20 $\Delta$  Mrs Sarah A Rancourt  $\odot$

Fiske begins

22 Jos J Cullen

24 Roger W Corbett

26 Jerome B Williams

26 Mrs Jennie Cunningham

28 $\Delta$  Mrs Helen C Barber

28 Richd Danforth

30 $\Delta$  Gifford McKernon

30 Saml E Shaw

32 $\Delta$  H Gimán Carver  $\odot$

34 $\Delta$  Mrs Caroline Black

34 $\Delta$  Thos K Beaumont  $\odot$

36 Vacant -

38 $\Delta$  Wm E Burns  $\odot$

40 $\Delta$  Mrs Anna C Cullen

40 $\Delta$  John E Shaw  $\odot$

42 $\Delta$  Ethel Van Wert  $\odot$

44 $\Delta$  Mrs Helen M Smith  $\odot$

Wood ct ends

46 Philip Lanoue

46 $\Delta$  Hugh P Dorr  $\odot$

48 $\Delta$  Clifford Frederickson

50 $\Delta$  Wm F Rourke  $\odot$

52 Vacant

52 $\Delta$  Harry Mathers  $\odot$

54 $\Delta$  Mrs Rose Wilson  $\odot$

54 Edw Wilson

56 $\Delta$  V Briggs Shaw  $\odot$

56 Geo A Shaw

58 Vacant

58 Harold Cotter

McCaffrey begins

60 Vacant

62 Vacant

64 $\Delta$  Thos J Downey  $\odot$

Redmond begins

# AAA CATAMOUNT MOTEL AAA

THOMAS and FREIDA MAKIN

500 SOUTH ST., RTE. 7

Tel. BENN. 442-5977

OPEN ALL YEAR  
AIR CONDITIONED

388

1965 - H. A. MANNING COMPANY'S

## RIVER (CONTINUED)

56Δ Walter Young ⊙

## RIVER RD-From 6 Mechanic south to Hoo- sick Corners. A-8

### Right side odd numbers

Smith begins

31Δ Merton W Houghton ⊙

33Δ Robt E Woodard

33Δ Steph Labanowski ⊙

33 Mary P M Donahue

Martin begins

39Δ Robt B Liebenapenger ⊙

41 Jos J Smith ⊙

45 Vacant

45Δ Edw J Sukuskas ⊙

Shaw begins

51Δ Herman C Lane ⊙

53Δ Douglas Van Der Kar

59Δ Mrs Rose E Russell ⊙

63Δ Regina M Brodeski ⊙

Dolan av begins

69Δ Mrs Mary Fleming ⊙

71Δ John J Schmigel ⊙

73Δ Anthony L Bromirski ⊙

Wilson rd begins

John Filkins

Δ Gerald K Niles ⊙

Δ Burton E Barber Jr ⊙

Vacant

Δ Raymond Burdick

Village line

### Left side even numbers

32 Celia A Fleming

32Δ Elvina R LaMagdelline

32Δ Harry T Fleming

34 Norman L Bentley

34Δ Jas G Mentiply ⊙

40 Vacant

42Δ Mrs Helen Russell ⊙

46Δ Alfd J Ferrannini

64 Albert G Winegard

64Δ Jos W Adams

Village line

Wm H Ingram Jr

## ROGERS AV-From 220 Main easterly. A-9

### Right side odd numbers

1 Everett F James ⊙

3Δ Thos Kresky ⊙

5Δ Mrs Helen V Kenyon ⊙

9Δ Kenneth J Herring

35Δ John G Matte ⊙

36Δ Wm S Falgert

40Δ Clarence W Mathers ⊙

42Δ Mrs Marion S Case

46Δ LeGrand T Gooding ⊙

48Δ Jos F Riley ⊙

52Δ Leonard J Provencal

Δ Mrs Anna Armstrong ⊙

Dale begins

Home begins

### Left side odd numbers

21Δ Paul W Laporte ⊙

33Δ Jos H Liporace ⊙

39Δ Howard V Shaw ⊙

89Δ Gerald E Eddy ⊙

35Δ Edw A Gleichowski ⊙

## ROUTE 7-From Vt State line west to Pittstown Town line

### Right side

Δ Carl's Restaurant

LeBlanc's rd ends

Δ Mrs Margt E Shaughnessy ⊙

Δ Sanford H Bovie ⊙

Δ Lyman A Rudd

McNeilly's Greenhouse

Arth E Barber ⊙

Smitty's Gulf Station

Merritt A Smith (tr)

Mrs Flora E Sweet

Δ Mrs Anne Holzhauser ⊙

Δ Roland H Brown ⊙

Δ Edw J Hetherington

Δ Harold E Pierce ⊙

Vacant

Valley View Par 3 Golf Course

Vacant

Vacant

Thos North

Δ Mrs Mary S Jones ⊙

Δ Mrs Agnes Bratt ⊙

Δ Mrs Ada M Breer ⊙

Δ Francis J Domine ⊙

sum res

Δ Cox's Garage

Rev Phillip Lewis

Vacant

Episcopal Parish Hall

South crosses

Vacant

Δ John T Burke ⊙

Δ Mrs Ethel C Pierce ⊙

Vacant

Off All Saints Episcopal Church

Steel Bridge

Route 22 North

Pine Valley rd begins

Δ August Offermann ⊙

Δ Mrs Edna L Eldred ⊙

Vacant

Howard Morey ⊙

Jas W North Jr (tr) ⊙

Δ North's Garage

Milford Rice

LeBarron rd begins

Δ Robt S Haswell ⊙

Vacant

## J. H. Winslow Plumbing & Heating Supply Co. Inc.

CONTRACTORS - FUEL OIL - BOTTLED GAS - WHOLESALE - RETAIL

303 DEPOT ST.

Tel. 442-6308

DAVID L. HAYDEN, Mgr.

# WILLS AGENCY, INC.

Tel. 442-5416  
116 SOUTH ST.

BENNINGTON

Insurance - Real Estate

HOOSICK FALLS DIRECTORY - 1965

389

## ROUTE 7 (CONTINUED)

- Δ Mrs Edith L North ⊙
- Δ Ralph E Bahan Sr ⊙
- Δ Paul F Lavin ⊙
- West Hoosick rd begins
- Henry C Elwell ⊙
- No Report
- Δ Wallace Sheffer ⊙
- Δ British Motorcycle Sales
- Δ Ray Goodrich ⊙

### Left side

- Walter A Lohnes
- Δ Harold G Lohnes
- Δ Donald R Lohnes
- Vacant
- Breese Hollow rd begins
- Vacant

- Wilfred A Lafond
- Δ Leroy A Hand ⊙
- Δ Wm Freeman ⊙
- Δ Wm F Baldwin ⊙
- Vacant
- Δ Wallace M Haswell ⊙
- Albert Harrington
- Δ Mrs Mary Rudd ⊙
- Δ Jos Magisano ⊙
- Jas Noble
- Δ John W Winegard ⊙
- Δ Donald A Hillman Sr ⊙
- Δ Roger Hall ⊙
- Δ Mrs Ethel E Winney ⊙
- Δ Geo A Sigmund ⊙
- Δ Frank O Pierce ⊙
- Δ Fred Myers ⊙
- Vacant

- Δ Howard G Cox ⊙
- Mrs Regina Baker ⊙
- Watson O White ⊙
- Δ Rudolph H Marshall ⊙
- John Cooney
- Δ Burton's General Store
- Δ Sandra Pine Beauty Shop
- Vacant

- Δ Jos Winters ⊙
- Vacant
- Geo L Risenburg ⊙
- Δ Fredk A Haynes ⊙
- Δ Wilcox Grocery
- Mrs Mary T Wilcox ⊙

### South crosses

- Δ Louis E Haynes
- Δ Mrs Frances E Price ⊙
- Off Vacant
- Δ Off Geo W Engquist ⊙
- Off Arth J Engquist ⊙
- Off Martha E Engquist ⊙
- Off Boston & Maine RR Station
- (vacant)

- Agway Inc
- Off Harold Cottrell
- Steel Bridge

### Route 22 South

- LeBarron's Tavern
- Δ Edw E LeBarron ⊙
- Δ Wayside Motel and Restaurant

- Δ Herbert Butler ⊙
- Δ Mrs Mattie McLenithan ⊙
- Fox Hollow rd begins
- Austin C Traver (tr) ⊙
- Vacant
- Potter Hill Methodist Church
- School (vacant)
- Babcock Lake rd begins
- Off Milton Yerke
- Off Vacant
- Ralph Agan ⊙
- Furniture Store (used)
- Δ Earl R Goodermote ⊙
- Torrey Hill rd begins
- Off Robt Luskin

## ROUTE 22-From North Petersburg Town line North to Rensselaer County line (White Creek)

### Right side

- Δ Robt Bovie ⊙
- Vacant
- Δ Mrs Charlotte Bovie ⊙
- Dunigan's Stables
- Vacant
- Route 7 joins
- Δ Jack Wysocki ⊙
- Δ The Falls Motel and Restaurant
- Δ Jos F Orr ⊙
- Vacant
- Δ Francis Redden
- Δ Jas Redden ⊙
- Δ John R Church ⊙
- Δ Baker's Nurseries (valley branch)
- Irving Haynes ⊙
- Vacant
- Δ Dee's Sunoco Service
- Δ Geo E Durkee ⊙
- Δ Roberson's Restaurant
- Harold G Roberson
- Δ L & S Lumber Co Inc
- Δ Circuit Materials Corp
- Δ Off Dodge Machine and Tool Co Inc
- Δ Edw E Brenenstul ⊙
- Δ Hoosac Olixir gasoline
- Δ Mildred Roselle ⊙
- Village line

### Left side

- Geo F Beagle (tr) ⊙
- Δ Jas S Dunigan ⊙
- Δ Theo B Brogue ⊙
- Δ Arnold R Brogue ⊙
- Δ Jos St Cyr ⊙
- Δ Ernest D Yerke ⊙
- Route 7 joins
- Δ Donald S Southworth ⊙
- Δ Hoosick Falls Central School
- Δ Mrs Emma Brenenstul ⊙
- Δ Wesley A Durkee ⊙
- Δ Wm H Ingram Jr
- Wendell Croyle (tr) ⊙
- Δ Robt C Hall ⊙
- Ralph E Andrews ⊙
- Vacant
- Δ Mrs Mildred C Roberts

# KIRKSIDe MOTEL

2 BLOCKS FROM DOWNTOWN  
250 MAIN ST.

Tel. 447-7596  
FRANKLIN and ELIZABETH RILEY

OPEN YEAR AROUND  
BENNINGTON

390

1965 - H. A. MANNING COMPANY'S

## ROUTE 22 (CONTINUED)

Burton E Barber Jr  
△ Bar B-Q Restaurant  
△ Bar B-Q Recreation (bowling)  
△ Frank J Marani ⊙  
Mrs Beverly Luke  
Raymond D King  
△ Henry Wysocki ⊙  
Bovle Hill rd begins  
△ Bob's Garage  
Vacant  
H F Central School Garage  
Off Vacant  
△ Off Raymond M Burdick  
Off Vacant  
Village line

### Right side

Sylvesta Aleksonis  
△ Peter J Aleksonis  
△ Vincent A Burns ⊙  
△ John P Chemialin ⊙  
△ Fairbanks Express Inc  
△ Millington & LaPorte  
△ Alvah H Lohnes ⊙  
△ Oscar S Marsh (tr) ⊙  
△ John M Hayes ⊙  
△ Geo Driscoll ⊙  
Johnson Hill rd begins  
△ John S Davison ⊙  
△ Mary B Thompson ⊙  
△ Gerald C Joy ⊙  
△ Gilbert Wright ⊙  
△ Mrs Amy Wright ⊙  
△ Malcolm R Brownell  
△ Mrs Mary Straub ⊙  
Parsonage av begins  
Vacant  
Harry Allen ⊙  
Off Vacant  
△ Off Francis Dean ⊙  
Off Mrs Mary Reinfurt ⊙  
△ Off Raymond E Coon  
△ Off Flomatic Corp  
△ N H Fire Department  
△ Geo C Lippert  
Community Hall  
Baby Lane begins  
Chas E Conquest ⊙  
△ Hugh Morrison  
Robt J Morrison ⊙  
△ Jas W Baldwin ⊙  
△ Stephen Boughon ⊙  
Route 67 joins  
White Creek Town line  
Village line

### Left side

△ Mrs Mabel B Robson ⊙  
△ Mrs Bena E Nicolas ⊙  
△ Albert J Wright ⊙

△ Kenneth A Keys ⊙  
△ John W Madill ⊙  
△ North End Garage  
△ Rogers Sales & Service  
△ Delurey Sales & Service  
△ Off Alphonso Hubbard  
△ Richd B Hubbard ⊙  
△ Esther Bailey ⊙  
△ Mrs Elsie A Dwyer ⊙  
△ H Francis Dorr ⊙  
△ Jos T Callahan ⊙  
△ Wm L Bakaitis ⊙  
△ Francis G LaPorte ⊙  
△ Henry Wolfrum ⊙  
△ Fred W Dowling ⊙  
Johanna Cathcart  
△ Robt Hunter ⊙  
Old North Hoosick rd begins  
N H Post Office  
△ Thos M McGuire ⊙  
Anne Bradley  
△ Frank Gorman  
△ Mrs Irene Green ⊙  
△ Jos Parkill ⊙  
Route 67 joins  
White Creek Town line

## ROUTE 67-From Vt State line west to White Creek Town line

### Right side

△ Edw L Flood ⊙  
Andrew Petersen Jr ⊙  
Vacant  
Edw N Flynn  
△ Hilaire U Gendron ⊙  
△ Chas H Green ⊙  
△ Bernis Bentley ⊙  
Vacant (tr)  
Walloomsac line  
△ Fredk D Carr ⊙  
△ Mrs Helen J Hall ⊙  
Arth Harrington (tr) ⊙  
△ Arth S Wilson ⊙  
△ Ronald Whitton  
△ Ralph O Wideawake (tr)  
John Powers  
△ Jas Whitton  
△ Mrs Ruth Freemyer  
Vacant  
Vacant  
Vacant  
Jos D Dubuque ⊙  
△ Edw E Sullivan ⊙  
△ Arth S Harrington Jr ⊙  
△ Rev Elwood C Boggess ⊙  
Vacant  
Vacant  
Mrs Claire Harrington  
Vacant

# THOMPSON TREE CO.

EARLE T. THOMPSON

220 GAGE ST.

GENERAL TREE SERVICE  
REMOVAL-PRUNING

Tel. 447-7321

SPRAYING.  
BENNINGTON

# WILLS AGENCY, INC.

Tel. 442-5416

116 SOUTH ST. BENNINGTON

Insurance - Real Estate

HOOSICK FALLS DIRECTORY - 1965

391

## ROUTE 67 (CONTINUED)

Vacant

△ Jos Corelli ●

△ Samuel Gildea ●

△ Wm A Allen ●

△ Kenneth G LaPorte ●

△ Reynolds Tool & Die Co Inc

Mrs Matilda Siekman

Trebor Kennels

△ Jos R Bettis ●

**North Hoosick line**

Vacant

Vacant

△ Francis Martellie ●

**Cobble Hill rd begins**

△ Chas W Tinkham ●

△ Old Byars House Restaurant

△ Edw F Houlton ●

△ Sanford W Hewitt ●

Vacant

△ Tate Diner

Vacant

Vacant

△ Hotel Delaney

Vacant

Vacant

△ Walter A Bokatis ●

**White Creek rd begins**

△ Thos C Wysocki ●

△ Mrs Helen S White ●

△ Jos E Miller ●

**N Hoosick rd begins**

△ Off Thelman J Stevens ●

Off Vacant

△ Off Norman S Brown ●

△ John J Powers ●

△ John J Powers Jr ●

△ Merrit E Ashworth ●

△ Top Hat Restaurant

No Report

Elias Ballard Jr

△ Dennis Mironowicz ●

△ Edw H Moses ●

△ Gerald H Moses ●

Moses Market Garden Farm

**Rensselaer County line (White  
Creek)**

### Left side

Off Clinton O Wilson

△ Off Fredk N Cottrell ●

△ Off Geo A Holt ●

△ Floyd M Cottrell ●

Off Old Methodist Church Cemetery

△ Off Edw H Cottrell ●

△ Geo E Cottrell

△ Off Leo Bradley ●

△ Wm E Flynn ●

△ Robt F Baldwin ●

**Walloomsac line**

John D Ellis ●

△ Chas J Bender ●

△ John O Stevens ●

△ Paul R Weir ●

△ Mrs Helen A Brown

Bruce Brown

△ Chas M Hathaway ●

△ John Henry Wheeler Sr ●

△ Henry J Brown ●

△ Walloomsac Hotel

Vacant

△ Off Columbia Corp

Off Vacant

Chas W Arnold

**North Hoosick line**

△ Green's Garage

△ Jas J Green ●

△ Albert F Wirmusky

△ Dewey M Brownell ●

△ Hathaway's Drive In Theatre

Thos Allen ●

North Hoosick Flying A

△ Hathaway's Shopping Center

△ John R Hewson ●

Vacant

△ Albert N Nesbitt ●

Vacant

Vacant

Vacant

△ Sonny's Texaco Station

**Route 22 joins**

△ Arthur George

Vacant (School)

△ Mrs Helen M Elliott (tr)

△ Geo E Wilson Jr ●

△ Howard J Bornt Jr ●

Off Vacant

△ Harold C Myers ●

△ Francis E Parker ●

△ Nicholas J Hathaway ●

Vacant

Vacant

△ Wm Wolfrum ●

△ Forrest E Harrington ●

Vacant

△ Robt J Moses ●

△ Forrest K Moses ●

△ Carl K Moses ●

**Rensselaer County line (White Creek)**

## ROWLEY AV-From 31 High east. B-8 Left side

2 Ralph Liporace

4 Albert C Baldwin

## RUMKINUS RD-From LeBlanc rd north- east to Vt State line Beyond canvassing territory

## SARATOGA-From 1 Troy easterly. B-8 Right side odd numbers

30 Norman M Scott ●

50 Mrs Mary Gorman ●

7 Irving Stevens ●

80 Mary A Walsh ●

150 Earle D LeBarron ●

230 Jerry DeLuca ●

230 Peter L Vosh ●

## Left side even numbers

20 Alfd Whittet ●

40 Alex Sterling ●

40 Lawrence J Lassar

# THE TROY RECORD, morning, and THE TIMES RECORD, evening,

HOOSICK FALLS PHONE: 686-9731

Cover this Market Area DAILY

392

1965 - H. A. MANNING COMPANY'S

## SARATOGA (CONTINUED)

- 6Δ David B Fleming @
- 16Δ Henry F Hewson @
- 22Δ Frank Brandt @

## SCHOOL-From end Smith to Shaw. A-8

### Right side odd numbers

- 1Δ Andrew J Hackett @
- 5Δ Mrs Eliz A Hayden @
- 9Δ Fredk A Schmigel
- Wallace begins
- Scott begins

### Left side even numbers

- 4Δ Anthony Kalinowski @
- 10Δ Wm Sheridan @
- Martin ends
- 15Δ Jos Boylan @

## SCOTT-From School west to Village line. A-8

### Right side odd numbers

- Vacant School
- 5Δ Emil H Schmigel @
- Hovey av begins
- 7 Victor Sluzas @
- 7Δ Sluzas Welding Service @
- 5 Dan S Bogardus @
- Quarry ends
- 6 Wm J Bogardus
- 4 Dan S Bogardus Jr

### Left side even numbers

- 2Δ Chas F Zilinska @
- 8Δ Henry T Stemp Jr @
- Δ Anthony Kalinowski
- Δ Robt Peabody @
- Vacant (tr)
- Δ Walter A Cusson @

## SECOND-From 25 River north to between 18-25 Willow. A-9

### Right side odd numbers

- 5Δ Wm Roberts
- 7Δ Edwin J Scheider @
- 9 Wm Ellis
- 11 Janet Reilly

### Hoosick crosses

- 21Δ Wm E Allard @
- Center crosses

- 31 Wm C Politowski
- 31 C Donald Hawks
- 33 Mrs Mary H Walsh
- 33 Louis E Trembley
- 35Δ Mrs Mabelle Becker
- 35Δ Angeline M Carelli @
- Elm crosses

- 43 Mrs Florence McDonough
- 45Δ Wm P Ellis @

### Left side even numbers

- 8 Hoosick Falls Rescue Squad

- 10 Donald H White
- 10 Vacant
- 14Δ Duncan McMartin @
- Hoosick crosses

- 20 Vacant
- 22 Standard Press The
- Center crosses

- 32Δ Wm J Shiland @

- 34 Vacant
- 34Δ Frank Carney @

- 34 Vacant
- 36 Helen A Barry @
- Elm crosses

- 46Δ Mrs Rose Pierson

- 48 Wm G Bannon

## SEWARD-From 25 Hovey av west to Quarry. A-8

### Right side

- Δ Geo H Laurson @
- Δ Claude Winegard @

### Left side

- Δ Michl Betner @
- Δ Guy Milliman @
- Geo Chamberlain @
- Δ Thos J Monahan @

## SHAW-From 45 River rd northwesterly. A-8

### Left side

- 3 Cornelius Rogers

## SKINNER-From Abbott easterly to dead end. A-8

No houses

## SMITH-From 25 River rd to School. B-2

### Right side odd numbers

- 1 Mrs Blanche C Cook
- 1Δ Mrs Cath T Fleming
- 7Δ Mrs Mary E Anderson @
- 11Δ Walter E Crowley @
- 13Δ John E Carswell @

### Left side even numbers

- 6 Jos A Galvin @
- 8 Delmar B Reynolds

## SNOW-From 22 Ball northerly to Parsons. av. B-8

### Right side odd numbers

- 7Δ Raymond T Philips
- 9 Dennis Turnnum
- 13Δ Robt P Brott @
- 15Δ Howard F Wright
- 19 Wm Bohmer Jr
- Congress begins

- 25Δ Mrs Jessie Dunham sum res @
- Rensselaer begins

- 31Δ Anthony J Pokines @

- 33Δ Mrs Annie C Maderer @

## J. H. Winslow Plumbing & Heating Supply Co. Inc.

CONTRACTORS - FUEL OIL - BOTTLED GAS - WHOLESALE - RETAIL

303 DEPOT ST.

Tel. 442-6308

DAVID L. HAYDEN, Mgr.

## SNOW (CONTINUED)

- 35Δ Geo W Chatfield  
Left side even numbers  
Wilder ends  
18Δ Leo Martin  
Burchard av ends

SOUTH (HOOSICK)-From Route 7 South-  
erly to Vermont State line

## Right side

- Δ Helen M Bovie  
Δ Guy Barber  
Δ Mrs Mary Philpott ⊗  
Δ Mrs Mary Rudd ⊗  
Chas A Brown ⊗  
Δ Edw Goodermote  
Δ Mrs Mildred E Bell ⊗  
Δ Mrs Mark Reynolds ⊗ (summer  
res)  
Δ Martin C Mead  
Δ Clarence S Hall ⊗  
Δ Vincent Costantine ⊗  
Δ Chas W Williams ⊗  
Vacant  
Summer residence

## Left side

- Δ U S Post Office H  
Δ Hoosick Fire Station  
Δ Ellsworth A Stevens ⊗  
Δ Mrs Verda T Phillpot ⊗  
First Baptist Church  
School (vacant)  
Δ Wilma I Surdam ⊗  
Δ Harold Prebble ⊗  
Wm Brown ⊗  
Δ Earl A Stevens ⊗  
Δ Albert Stevens ⊗  
Vacant  
Δ Harold L Peckham ⊗  
Harold L Peckham's Lumber Mill  
Vacant  
Vacant

SPICER RD-From Route 7 north to Hoo-  
sick Falls Village

## Beyond canvassing district

SPRING-From opp 10 Lyman to 27 Elm.  
A-9

## Numbers mixed

- 6 Loren D Durkey  
8 Vacant  
10 Geo R Mentiply  
10 Noyes Thomas  
12 Mrs Ethel Jones  
12 Ernest J Lavigne  
15Δ Walter B Hoffman ⊗  
16Δ Edw L Potter ⊗

STEEPLE HTS-From Eddy pl north to  
Wilder av. A-9

- Δ Rev Joel B Miller  
Vacant

SUPERIOR-From 35 Lyman east to  
Water. A-9

## Left side

- 2 Vacant  
3Δ Florence H Atwold ⊗

SURDAM-From opp 84 First east to  
Railroad av. A-9

## Left side

- 3Δ Adolph R Seifert

TATE RD-From West Hoosick rd  
Westerly to Cummings av

## Right side

- Δ Harold C Hill ⊗  
Marker's rd begins  
Δ Morton Hoffman ⊗  
Eagle Bridge rd begins  
Δ Leslie J Tate  
Mrs Elsie T Scott  
Δ Myron H Hall ⊗  
Δ Laurides Hoffman ⊗  
Adolph Marker ⊗  
Frank C West ⊗  
Δ Carleton Luke ⊗

## Left side

- Δ Samuel L Ballard  
Δ Winchell H Sweet ⊗  
Δ Off Richd Marker ⊗

TELFORD RD-From Route 67 easterly to  
Route 67 at Iron Bridge

## Beyond canvassing territory

THIRD-From 43 River north to Center.  
A-9

## Right side odd numbers

- 3 Gordon Weatherwax  
3 Mrs Gertrude Snyder  
3 Vacant  
3 Frank Howard  
9Δ Marjorie Newe  
9Δ Edw F Maleady ⊗  
Hoosick crosses  
15 Mrs Mabel Hansen  
15 Chas Brown  
17Δ Elphege Rabideau ⊗  
Center crosses  
27 Wm J Fox  
29Δ Chas H Hawks ⊗  
31Δ Margt T Harrigan ⊗  
33 Mrs Emily Von Haggin  
33Δ Chas E Bell ⊗

## Left side even numbers

- 4 Vacant  
4 Vacant  
4 Mrs Alvena M Armitage  
4Δ Mrs Caroline Gildea  
6 Mrs Lilla B White ⊗  
8Δ Paul H Stewart  
8 F Douglas Noyes ⊗  
10 Vacant  
10Δ Saml R Shaw ⊗  
12 LeRoy W Baker  
12Δ Jos P Millett ⊗  
Hoosick crosses  
14 Philip B Gorman  
16 John W Jenkins  
20H Ronald Dooley  
24 Chas H Carr ⊗  
26 Mrs Florence M Quigley  
Center crosses  
30 Robt Kenyon  
32 Lyman Snyder  
36Δ Mrs Cath R Hughes ⊗  
38 John J Hughes ⊗

## THIRD (CONTINUED)

38 Mrs Mana Fox

**TORREY HILL RD**-From Route 7 south-west to Pittstown Town line  
No Houses

**TROY**-From 31 Munsell north to Danforth. B-8

Right side odd numbers

1Δ Thos J Murphy @  
Saratoga begins  
Albany begins

Left side even numbers

2 Mrs Leah Metcalfe  
8Δ Kenneth McClellan @  
8 Shear Haven Beauty Salon  
10Δ Van Hoesen Day @

**WALDRON AV**-From 136 Main easterly.  
A9

Left side even numbers

No Houses

Right side

1Δ John F Cahill @  
3Δ Mrs Mary C Doyle  
5Δ Mrs Theresa Hanselmans  
7Δ Fredk J Hanselman Jr  
10Δ Steward C Crowley @  
11 Wilbert H Allard

**WALL**-From 11 Mechanic northeast to Davis. A-8

Right side odd numbers

3Δ Mrs Frances Ugenski @  
7Δ Peter Whittet Jr @  
19Δ Edw Yankus @  
21Δ Steph T Nowak @  
21 Mrs Mary Yankus @  
25Δ Mary H Billick @  
27 Lida Dooley  
27 Jos Slavis  
29Δ Geo S Colegrove @  
Δ Donald Colegrove  
31Δ Mrs Edna Sukusas @

Left side even numbers

20 John J Jenuskevics  
24 Vacant  
26 Leland P March  
26 Robt J Jones Jr  
26 Vacant

**WALLACE**-From 10 School northwesterly.  
A-8

Right side even numbers

4Δ Benj Bakaitis @

**WALTON**-From 159 Main southwest to 166 Church. A-9

Right side odd numbers

1Δ Jos E McGrath @  
3Δ Edw F LaPorte @

Left side

No Houses

**WATER**-From Church St Bridge north-west to Lyman. A-9

Left side

22Δ Classic Dress Co

5 Vacant

26Δ Jacob L Brandalik @

38Δ Jos L Bisson @

**WEBSTER AV**-From junction Abbott and Munsell easterly. B-8

Right side

Δ Howard L Reynolds @  
Δ Gerald Ingram @

Left side

1Δ Mitchell Peereboom  
5Δ Mrs Beryl Sloan @  
Δ Mrs Marie Whalen @

**WEST HOOSICK RD**-From H F village line west to West Hoosick village

Right side

Vacant  
Δ Duane E Burch  
Carleton Squires  
Δ Mrs Sadie E Case @  
Δ Eleanor Hadley @

Eagles rd begins

Δ Wilfred N Knapp (tr) @  
Harold Hill's rd begins  
Tate rd begins

Δ Wm F Bliesener @  
Kenneth A Burns  
Δ Hugh R Pine  
No Report

West Hoosick Village begins

Left side

Frank J Valentine @  
Δ Mrs Lucina M Howard @  
Vacant

Eddie's rd ends

Δ Mrs Pearl Hosley @  
Δ Frank Vosh (tr)  
Vacant  
Gary R Hill

Horton Hill rd begins

Δ Raymond H Pine @  
Δ Wm F Stevens @  
Gerald Stevens  
Vacant  
David Post

**WEST HOOSICK VILLAGE**-From W Hoosick intersection west toward Johnsonville

Right side

Δ Donald Sutton @

Left side

Warren Pine  
Δ Harold C Pine @  
Δ Duke Aldous @

**WEST HOOSICK VILLAGE**-From W Hoosick intersection north toward Buskirk rd

Right side

Δ Eugene Roberson @  
Jas E Chaplin @  
Robt P Abbott @  
Mrs May Green @  
Δ Clarence S Moseley @  
Δ Harold A Moseley @  
Δ Roger N Moseley @

Left side

Charles Filkins  
Δ Robt Duket @



## WEST HOOSICK VILLAGE (CONTINUED)

West Hoosick Baptist Church

Δ Taylor B Light

Δ Paul L Moseley ⊙

Maurice Kjelgaard (tr) ⊙

WEST HOOSICK VILLAGE-From W Hoosick intersection south toward Tate rd  
Right side

Δ Bert J Baker ⊙

Baker's Nursery

## Left side

Schoolhouse vacant

W Hoosick Fire Dept

Δ Mrs Rena Sherman ⊙

Δ Richd Sherman ⊙

WEST HOOSICK VILLAGE-From junction of W Hoosick rd west toward Spicer rd  
Right side

Δ Clyde R Baker ⊙

Δ LeRoy W Pine ⊙

## Left side

Δ Edw A Baker ⊙

Irving Dick (L)

## WHITE-From 66 Mechanic southwest to Hovey av. A-8

## Right side odd numbers

Δ Frank Davock ⊙

## Left side even numbers

10 Mrs Anastacia Borowicz ⊙

Quincy ends

WHITE CREEK RD-From Route 67 north to White Creek Town line  
Beyond canvass

## WILDER AV-From 24 Main east to Snow. A-9

## Right side odd numbers

Municipal Building

29 Δ David A Berlant optometrist ⊙

33 Δ Mrs Agnes C O'Brien ⊙

35 Lawrence A Wheaton

41 Δ John V Gallagher ⊙

43 Δ Maurice Beaulieu ⊙

43 Peter Clintsman

43 Vance Griffith

45 Δ Mrs Kathleen McGuire ⊙

49 Vacant

53 Δ Harold C Kenyon ⊙

Abbott crosses

55 Δ Vall P Pulliam

57 Δ Mrs Arminda K Roys ⊙

57 Mrs Margt Bickford

57 Vacant

59 Δ Mrs Mary O'Malley ⊙

61 Dorr-Tuttle

61 Jose Ferreira

63 Δ Robt L Waite ⊙

65 Δ Frank J Carelli ⊙

69 Mrs Geraldine Marchand

69 Δ Alfd S Campbell Jr

71 Gordon Whitman

71 Robt Arm

73 Δ Gordon R Whitman

71 Martin Leroy

77 Δ Edw J Kaukas ⊙

81 Mrs Minnie C Abbott (sum res) ⊙

## Left side even numbers

Wilder la ends

30 Δ Jas M Braham ⊙

32 Vacant

34 Δ Clayton E Shaw Jr ⊙

36 Δ Geo A McEvoy ⊙

38 Δ Jos E Moore ⊙

40 Thos Moore

44 Δ Reginald Roys ⊙

46 Δ Mrs Margt P Kempf ⊙

48 Δ Mrs Ruth Fitzpatrick ⊙

48 Fitzpatrick Beauty Shop

48 John Zewircan

Abbott crosses

56 Δ Mrs Lillian M Slocum ⊙

58 Δ Geo Scott ⊙

60 Δ Arth J Hoffman ⊙

62 Δ Mrs Teresa Eighmey ⊙

64 Δ Edw R Meaney Jr ⊙

68 Δ Frank A Reynolds ⊙

72 Δ Edw F Schmigel ⊙

75-80 Geo Scott Florist greenhouses

## WILDER LA-From 63 Classic south to Wilder av. A-9

No houses

## WILL J KENNEDY LA-From Main nr Post Office to John. A-9

No Houses

## WILLARD-From 147 Main west to 154 Church. A-9

## Right side odd numbers

1 Δ Wyman's Grocery

2 Vacant

## WILLOW-From 9 Railroad av west to opp 54 Fourth. A-9

## Right side odd numbers

1 Δ Thos G Restino ⊙

3 Δ Salvatore Martorello ⊙

First crosses

7 Eug Martonello

9 Δ Mrs Esther C Springer ⊙

13 Δ John S Chapman

15 Δ Thos Nugent

17 Δ Mrs Marie A Sohl ⊙

19 Δ Irving Bass ⊙

23 Δ Arnold W Russell

25 Δ Albert W Waykus ⊙

## Left side even numbers

4 Vacant

First crosses

8 Δ John L Griffin

8 Δ Mae McGarvin

10 Δ Alice Monahan

10 Δ Henry T Stemp

12 Δ Mrs Ruth M O'Neil ⊙

14 Δ Mrs Alice W Hayes ⊙

16 Δ John J McDonough ⊙

16 Δ Mrs Mary Durkee

18 Δ Harold Crowley ⊙

Second ends

26 Δ Mrs Mary A Kinney ⊙

28 Δ Douglas E Sprague

30 Vacant

32 Δ Lawrence A Murphy ⊙

34 Δ Wm A Murphy ⊙

△Richd J Fairbanks ⊙

**WILLOW** (CONTINUED)

Fourth ends

**WILSON HILL RD**-From River rd westerly

Right side

Geo J Sura  
 △C Sherman Cottrell ⊙  
 △Myron C Filkins ⊙  
 △John N Filkins ⊙  
 △C Warren Filkins ⊙  
 Donald Baker

Left side

△Richd A Comins ⊙  
 △Cortland Case Cottrell ⊙  
 Wm H Areson ⊙  
 △Raymond P Cottrell ⊙  
 △Lloyd P Pine ⊙  
 Pine's Antique Shop  
 △Bernard S Balder  
 △Perry S Pine ⊙  
 △Wesley Brownell ⊙

**WINDY HILL RD**-From Spicer rd westerly to Pittstown Town line  
 Beyond canvass

**WOOD CT**-From 33 Carey av north to River. A-9

Right side even numbers

8 Herbert H Thurber

Left side odd numbers

9△Carl F Cunningham ⊙

**WOOD POND RD**-From rear of High School southeasterly. A-9

Left side

△Bruno Kapner ⊙  
 △Francis J Bachorz ⊙

**YOUNG'S RD**-From Buskirk rd northwest to Route 67  
 Beyond canvass

## VILLAGES and DISTRICTS

**BUSKIRK** - North of Eagle Bridge on B&MRR Post Office includes East Buskirk

**EAGLE BRIDGE** - On B&MRR west end of Township

**EAST HOOSICK** - 1 mile east of Hoosick Falls

**HOOSICK** - On Rte 7 3 miles south fr Hoosick Falls

**NORTH HOOSICK** - 2 miles north of Hoosick Falls

**POTTER HILL** - On Rte 7 3 miles west of Hoosick

**WALLOOMSAC** - 4 miles north of Hoosick Falls

**WEST HOOSICK** - 4 miles west of Hoosick Falls

# Every City Must Have a Directory

---

...not only to give the names, business and addresses of its citizens, but also to give that character of the progressiveness that would record the information of its people and institutions for present usefulness and historical purposes.

The biographical history of the masses is contained in the City Directory and no other place. That stamps its importance to the individual, business and organization. To make your history and benefit from its purpose to locate and identify you, watch your Directory registration to see that it accurately records your positions in life from year to year.

The City Directory's Importance to the General Public Is Emphasized When You Realize That Its Information in Over 60% of the Names Registered Is Unobtainable Elsewhere and in No Other Medium Can It Be Found in Full Detail.

---

*"The City Directory is the only  
Complete Listing of the People"*

*H. Manning*

RUDITIS HOME APPLIANCES

30 CLASSIC ST.

HOOSICK FALLS, N.Y. TEL. 684-9631

1905 — Our Sixtieth Anniversary — 1965

**PUBLICATION**

Successors to

JAMES PUBLISHING CO.

Est. 1898

RAYMOND & COMPANY

Est. 1901

W. E. SHAW

Est. 1888

R. S. DILLON & CO.

Est. 1868

O. H. BAME

Est. 1873

W. H. MARLETTE

Est. 1872

WILLIAM H. TAYLOR

Est. 1892

L. P. WAITE & CO.

Est. 1875

GUY RICHARDSON

Est. 1903

THE A. M. MEEK PUB. CO.

Est. 1915

UNION PUBLISHING CO.

Est. 1898

BASS & COMPANY

Est. 1865

W. J. KLINE & SON

Est. 1890

THE E. S. BENCE CO.

Est. 1902

FRANK P. DEVINNE

Est. 1900

ELMIRA ADV'R ASSO.

Est. 1906

CHARLES M. GOODHUE

Est. 1892

W. S. RYAN PRINTING CO.

Est. 1898

SCHINDELMYER & DEAN

Est. 1902

OTSEGO PUBLISHING CO.

Est. 1896

W. F. HUMPHREY

Est. 1892

KEENE DIRECTORY CO.

Est. 1892

MERRILL & WEBBER CO.

Est. 1892

CHARLES A. RICHMOND

Est. 1921

GEO. A. HANFORD

Est. 1910

LAKE & JOHNSON

Est. 1909

THE EXAMINER, INC.

Est. 1898

FRED L. TOWER CO'S.

Est. 1914

THE BERLIN REPORTER

Est. 1910

THE H. M. MEEK PUB. CO.

Est. 1900

FRANK C. HYDE

Est. 1930

SCHENCK PRINTING CO.

Est. 1900

THE SARATOGIAN

Est. 1881

W. A. GREENOUGH CO.

Est. 1863

**H. A. MANNING COMPANY**

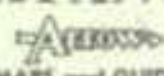
*City DIRECTORIES Publishers*  **MAPS and GUIDES**

486 MAIN STREET *Greenfield, Mass* 01301

Sales Office

277 State Street

Schenectady, N. Y.

ΔFR 4-5603



Compiling Offices at

GREENFIELD

BELLOWS FALLS, VT.

SCHENECTADY, N. Y.

EXECUTIVE OFFICES • GREENFIELD, MASS.

Area Code 413 Δ773-3117

**A Public Service Organization**

**for Information**

**About Communities and Their Peoples**

PUBLISHING

CITY DIRECTORIES, ARROW MAPS & GUIDES

NUMERICAL TELEPHONE LOCATORS

for over 300 Communities in Northeastern States of  
Maine, New Hampshire, Vermont, Massachusetts, New  
York and Pennsylvania.

AS SHOWN BY  
MAP OF 1911

LOCAL WATERWAY

# NORTH BENNINGTON

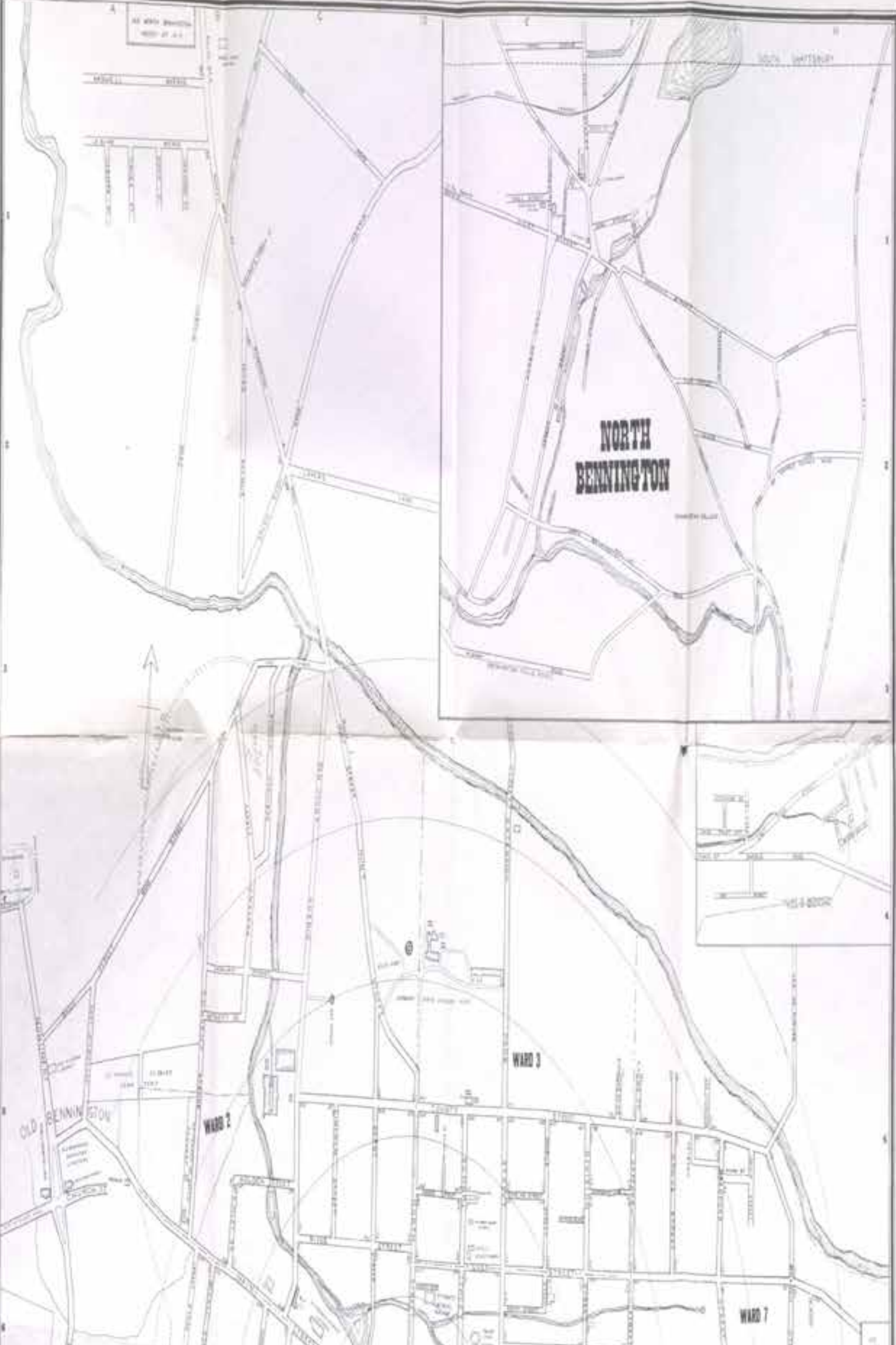

OLD BENNINGTON

WARD 2

WARD 3

WARD 7



John E. Calhoun & Sons

Abbott St. cor. Bell St. Tel. 686-5700

QUALITY  
DAIRY PRODUCTS

HOOSICK FALLS

# FAIRBANKS EXPRESS, INC.

DAILY SERVICE

TO AND FROM

ALBANY—Phone HE 4-8718      TROY—Phone HE 4-8718  
HOOSICK FALLS—Phone 686-7351      BENNINGTON—Phone 442-9070  
CAMBRIDGE—Enterprise 9871  
Salem—Pittsford—North Adams—Williamstown—Greenwich  
Terminal, NORTH HOOSICK ROAD      HOOSICK FALLS

# MILES LUMBER CO., INC.

LUMBER      MILLWORK

COAL AND FUEL OIL

"Building Materials for All Purposes"

Tel. 380  
MANCHESTER

Tel. 378-2526  
ARLINGTON

# HAYNES BROS. INC.

FORD

CARS & TRUCKS

Sales and Service

24-HOUR TOWING SERVICE

129 CHURCH ST.      Tel. 686-7354      HOOSICK FALLS

# W. E. ROBSON INC.

FURNITURE  
APPLIANCES

FLOOR COVERING

Tel. 686-5222

58 CLASSIC ST.

FUNERAL  
HOME

AMBULANCE SERVICE

Tel. 686-5333—686-5750

12 MAIN ST.

HOOSICK FALLS

# MALEADY BROTHERS

Insurance of All Kinds

EDWARD F. MALEADY

LICENSED REAL ESTATE BROKERS

28 CENTER ST.      Tel. 686-9622      HOOSICK FALLS

# Forest J. Reed Insurance and Real Estate

35 RIVER ST.

Tel. 686-5013

HOOSICK FALLS

GEORGE S. MCKEARRIN INC.

GENERAL INSURANCE  
SURETY BONDS

1 MAIN ST.      Tel. 686-7311      HOOSICK FALLS  
Complete Services for Fireplaces  
Plans of Any Size and Kind

WILDER AVE.  
HOOSICK FALLS

DAWFORTH ST.  
Tel. 686-7315      686-7448

FLORIST

GEORGE SCOTT

Chimes Cut Flowers and Plants