

PART NUMBER	QTY. (1 FIXTURE)	QTY. (4 FIXTURES)
18/2-AWG	440	1760
CCBS-0001	2	8
CCBS-0002	2	8
CCBS-0003	2	8
CCBS-0004	2	8
CCBS-0005	2	8
CCBS-0006	3	12
CCBS-0007	4	16
CCBS-0008	22	176
CCBS-0009	44	176
CCBS-0010	22	88
CCBS-0011	22	88
CCBS-0012	88	352
CCBS-0013	2	8
CCBS-0014	2	8
CCBS-0015	4	16
CCBS-0016	22	88
CCBS-0017	22	88
CCBS-0018	44	176
CCBS-0019	32	128
CCBS-0020	86	344
CCBS-0021	94	376
CCBS-0022	12	48
CCBS-0023	18	72
CCBS-0024	48	192
CCBS-0025	2	8
CCBS-0026	8	32
CCBS-0027	58	232
FAT24-3.4-35-20	234.67	938.67
IPS-1_4-7.625	1	4
IPS-1_4-15.625	1	4
IPS-1_4-23.625	1	4
IPS-1_4-31.625	1	4
IPS-1_4-33.75	1	4
IPS-1_4-39.625	1	4
IPS-1_4-41.75	1	4
IPS-1_4-47.625	1	4
IPS-1_4-49.75	1	4
IPS-1_4-55.625	1	4
IPS-1_4-57.75	1	4
IPS-1_4-63.625	1	4
IPS-1_4-65.75	1	4
IPS-1_4-71.625	1	4
IPS-1_4-73.75	1	4
IPS-1_4-79.625	1	4
IPS-1_4-81.75	1	4
IPS-1_4-87.625	1	4
IPS-1_4-89.75	1	4
IPS-1_4-97.75	1	4
IPS-1_4-105.75	1	4
IPS-1_4-113.75	1	4
XLAV80	12	48



**GENERAL BUILD NOTES:**

1. Material: Per Part Drawing
2. Installation Provided By Others

**APPROVAL:**

APPROVED

APPROVED AS NOTED

SIGNED	PRINT NAME	DATE

**NOTES:**

85 Broad Street  
Part Quantities

EnergyLighting, Inc.  
1110 Sligh Blvd  
Orlando, FL  
32806



Date: 1/13/2016  
By: TH  
Units: Inches  
Rev. 1  
Sheet: 1 of 1  
Scale: 1:48

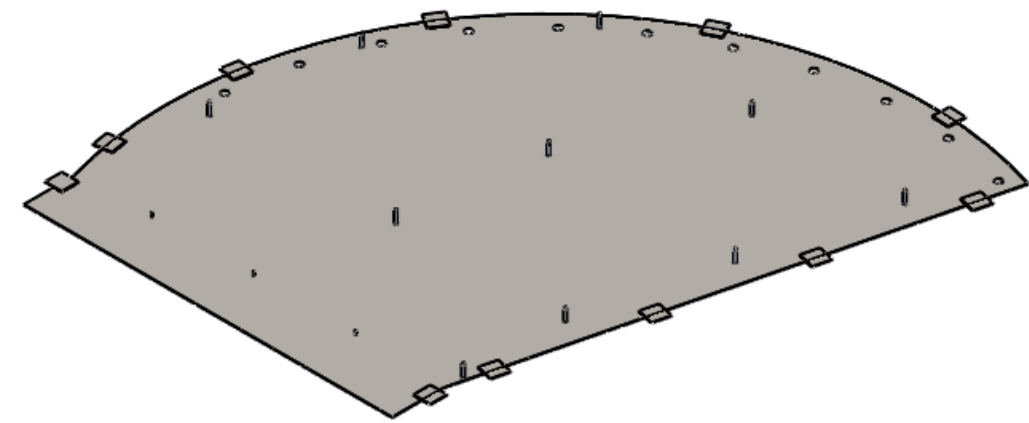
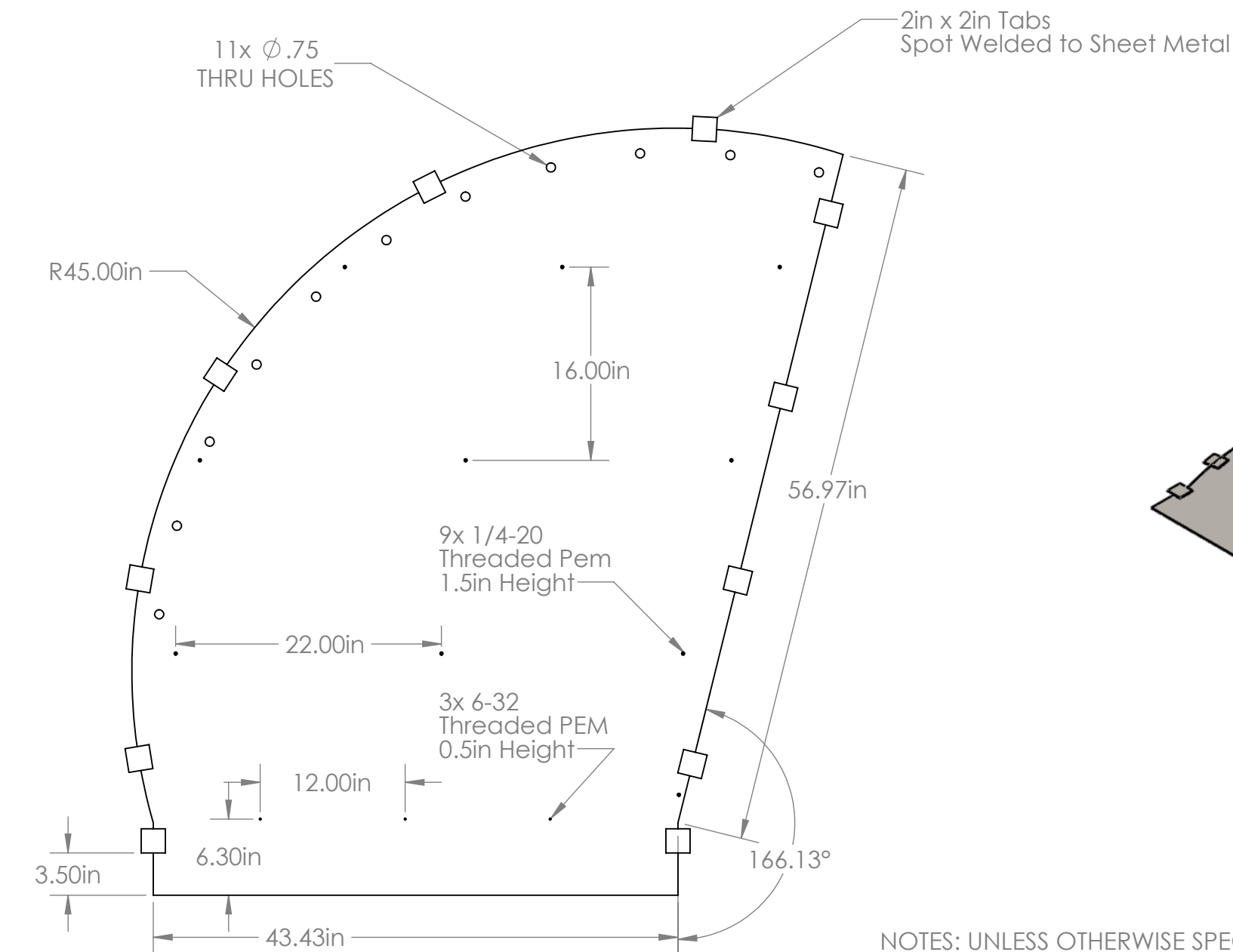

NOTES: UNLESS OTHERWISE SPECIFIED

1. REMOVE BURRS & BREAK SHARP EDGES.
2. MATERIAL: STEEL
3. PROTECTIVE FINISH: POWDERCOAT WHITE RAL 9010 49/11500 - 38/10004
4. CRITICAL DIMENSIONS SHOWN ARE FOR INSPECTION PURPOSES ONLY. FOR DIMENSIONS NOT SHOWN REFER TO 3D PART FILE.
5. DIMENSIONS ARE IN INCHES

TOLERANCES:  
 FRACTIONAL  $\pm 1/16$   
 ANGULAR:  $\pm 1/4^\circ$   
 ONE PLACE DECIMAL  $\pm .03$   
 TWO PLACE DECIMAL  $\pm .01$

**GENERAL BUILD NOTES:**

1. Material: Per Part Drawing
2. Installation Provided By Others

**APPROVAL:**

APPROVED  
 APPROVED AS NOTED

SIGNED	PRINT NAME	DATE
--------	------------	------

**NOTES:**

CCBS-0001

OenergyLighting, Inc.  
 1110 Sligh Blvd  
 Orlando, FL  
 32806



Date: 12/29/2015  
 By: TH  
 Units: Inches  
 Rev. 1  
 Sheet: 1 of 1  
 Scale: 1:16

Proprietary and Confidential: The data in this document incorporates the proprietary rights of OenergyLIGHTING, Inc. Any party accepting this document does so in confidence, and agrees that it shall not be duplicated in whole or in part, nor disclosed to others, without written consent. Copyright 2014.

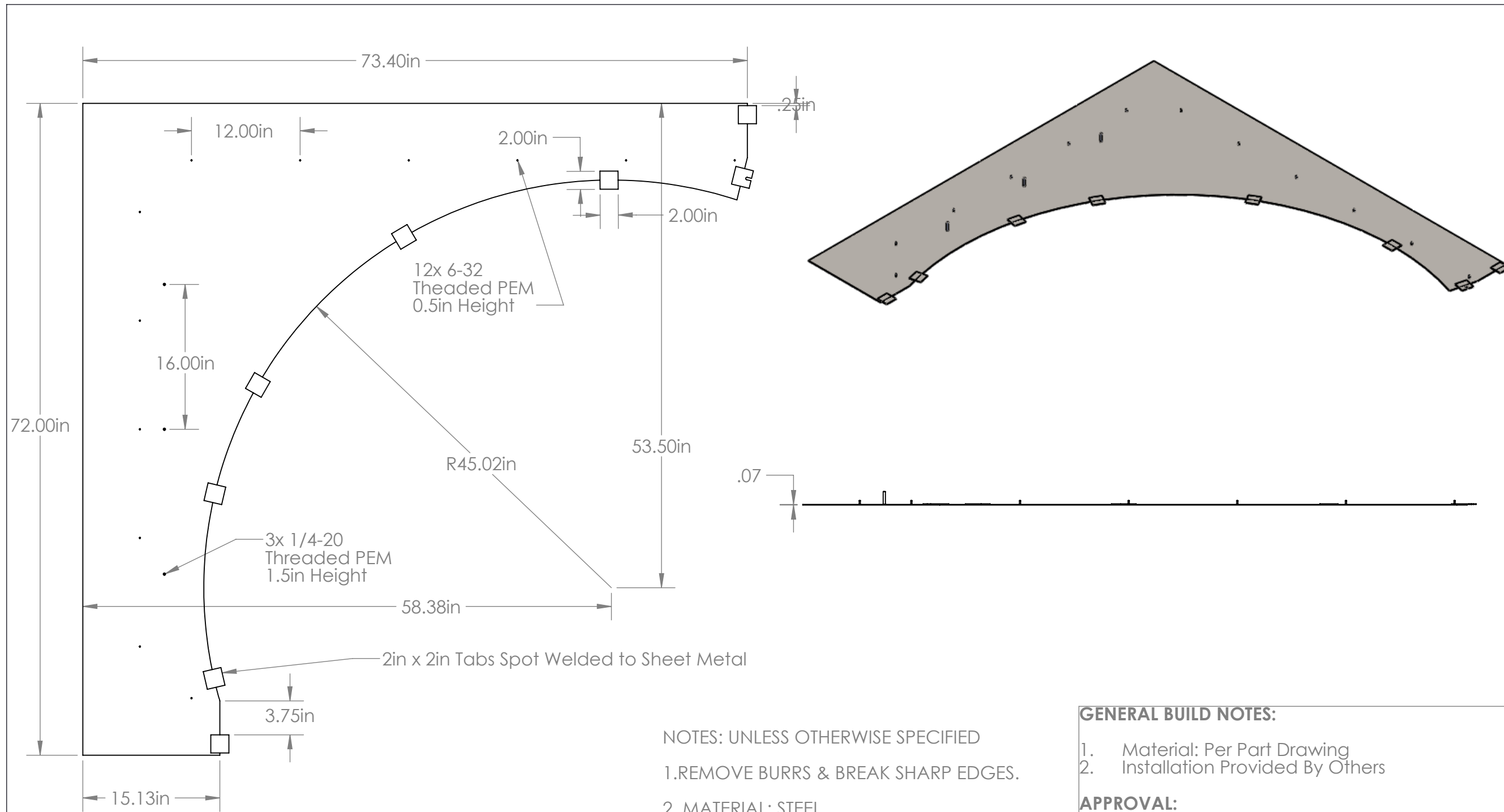

NOTES: UNLESS OTHERWISE SPECIFIED

1. REMOVE BURRS & BREAK SHARP EDGES.
2. MATERIAL: STEEL
3. PROTECTIVE FINISH: POWDERCOAT WHITE RAL 9010 49/11500 - 38/10004
4. CRITICAL DIMENSIONS SHOWN ARE FOR INSPECTION PURPOSES ONLY. FOR DIMENSIONS NOT SHOWN REFER TO 3D PART FILE.
5. DIMENSIONS ARE IN INCHES

TOLERANCES:  
 FRACTIONAL ± 1/16  
 ANGULAR: ± 1/4°  
 ONE PLACE DECIMAL +/- .03  
 TWO PLACE DECIMAL +/- .01

**GENERAL BUILD NOTES:**

1. Material: Per Part Drawing
2. Installation Provided By Others

**APPROVAL:**

APPROVED

APPROVED AS NOTED

SIGNED	PRINT NAME	DATE

**NOTES:**

CCBS-0002

OenergyLighting, Inc.  
 1110 Sligh Blvd  
 Orlando, FL  
 32806



Date: 12/29/2015  
 By: TH  
 Units: Inches  
 Rev. 1  
 Sheet: 1 of 1  
 Scale: 1:16

Proprietary and Confidential: The data in this document incorporates the proprietary rights of OenergyLIGHTING, Inc. Any party accepting this document does so in confidence, and agrees that it shall not be duplicated in whole or in part, nor disclosed to others, without written consent. Copyright 2014.

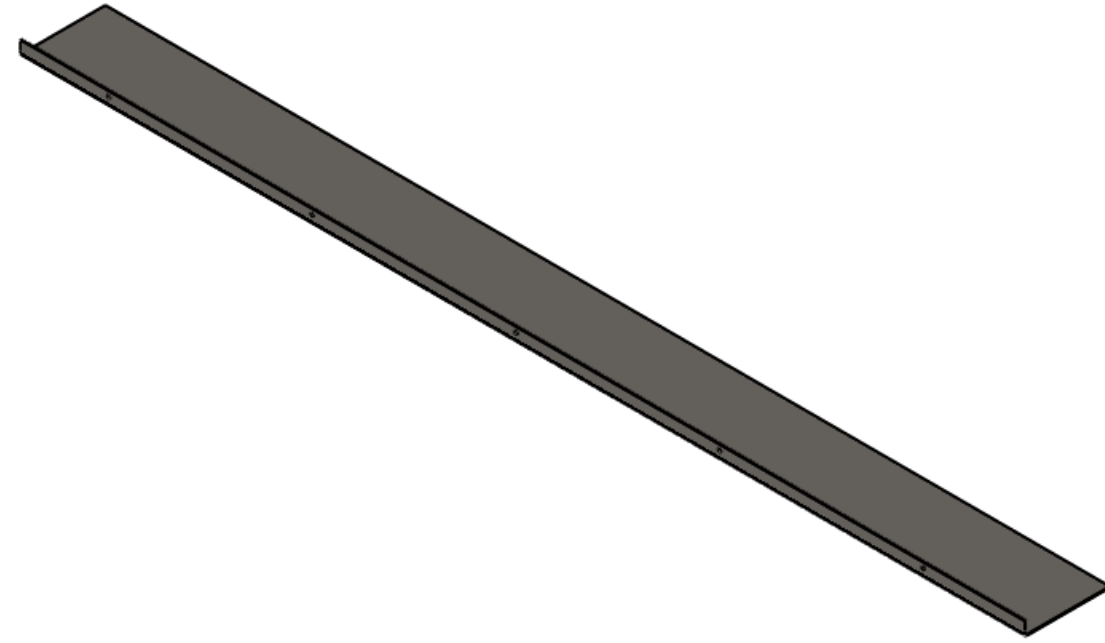
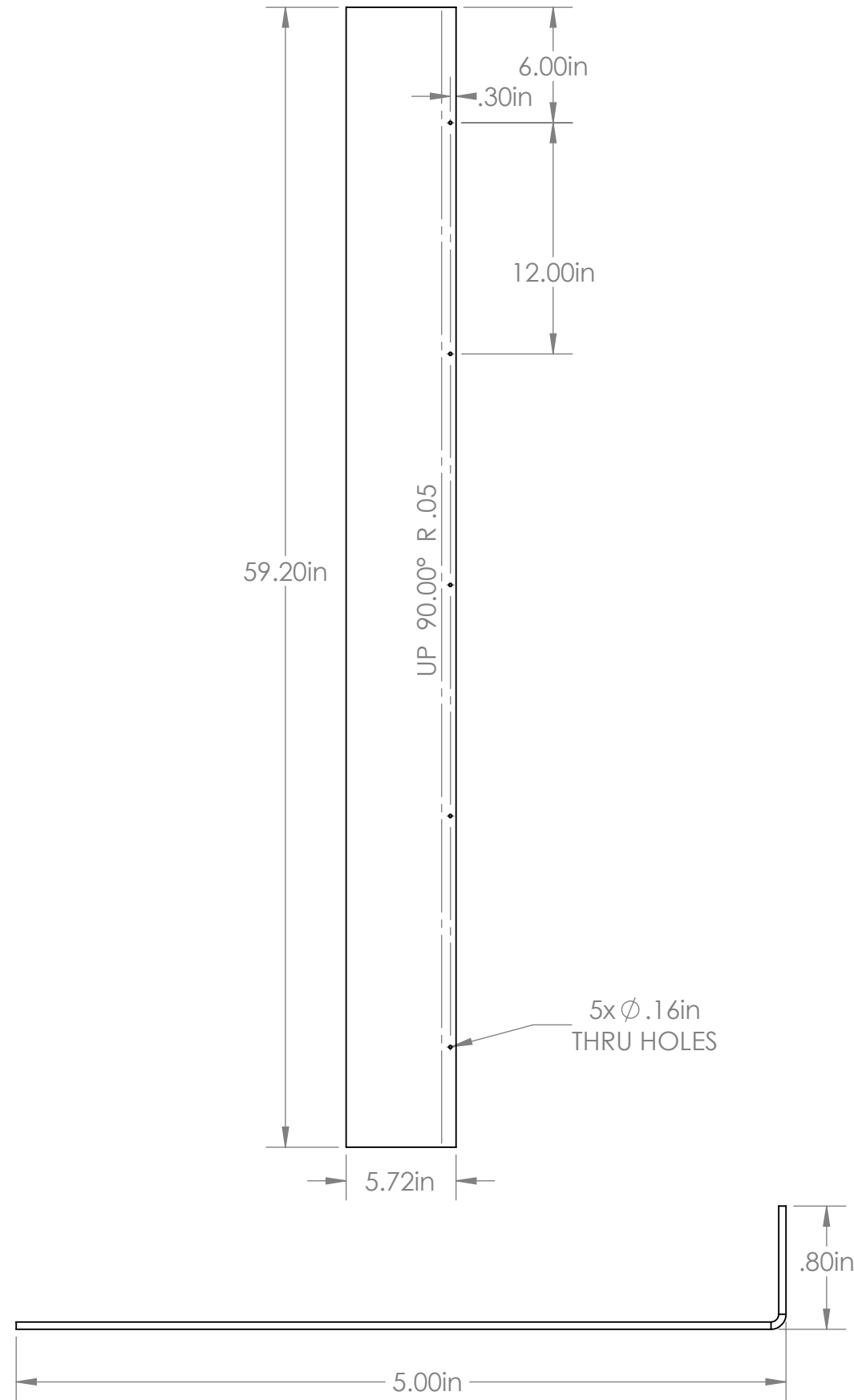

NOTES: UNLESS OTHERWISE SPECIFIED

1. REMOVE BURRS & BREAK SHARP EDGES.
  2. MATERIAL: STEEL
  3. PROTECTIVE FINISH: POWDERCOAT WHITE RAL 9010 49/11500 - 38/10004
  4. CRITICAL DIMENSIONS SHOWN ARE FOR INSPECTION PURPOSES ONLY. FOR DIMENSIONS NOT SHOWN REFER TO 3D PART FILE.
  5. DIMENSIONS ARE IN INCHES
- TOLERANCES:  
 FRACTIONAL ± 1/16  
 ANGULAR: ± 1/4°  
 ONE PLACE DECIMAL +/- .03  
 TWO PLACE DECIMAL +/- .01

**GENERAL BUILD NOTES:**

1. Material: Per Part Drawing
2. Installation Provided By Others

**APPROVAL:**

APPROVED  
 APPROVED AS NOTED

SIGNED	PRINT NAME	DATE

**NOTES:**

CCBS-0003

OenergyLighting, Inc.  
 1110 Sligh Blvd  
 Orlando, FL  
 32806



Date: 12/29/2015  
 By: TH  
 Units: Inches  
 Rev. 1  
 Sheet: 1 of 1  
 Scale: 1:8

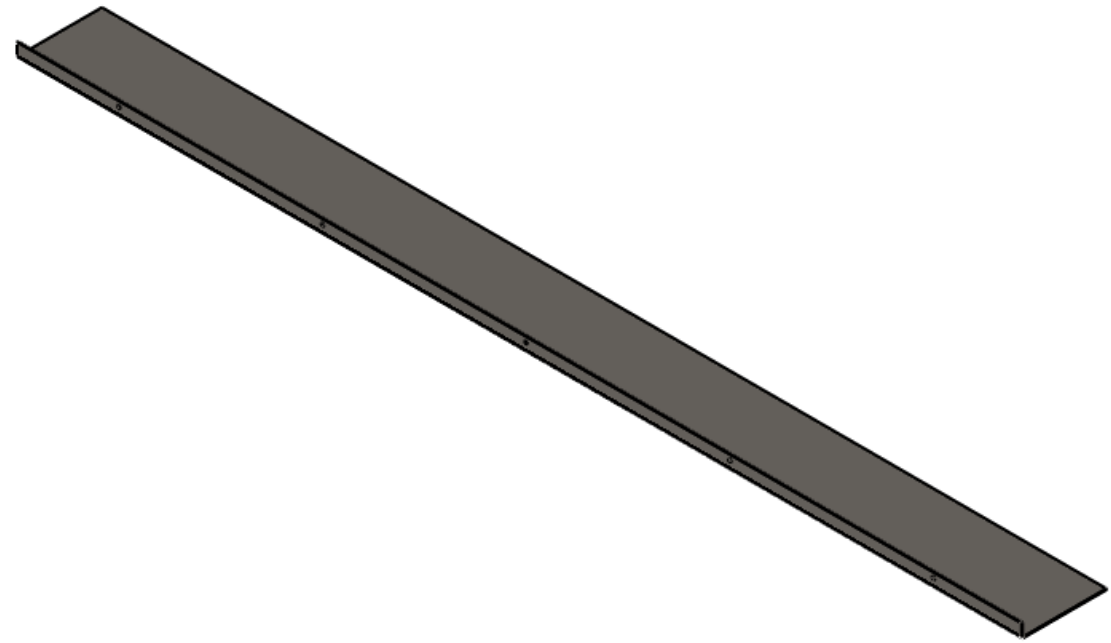
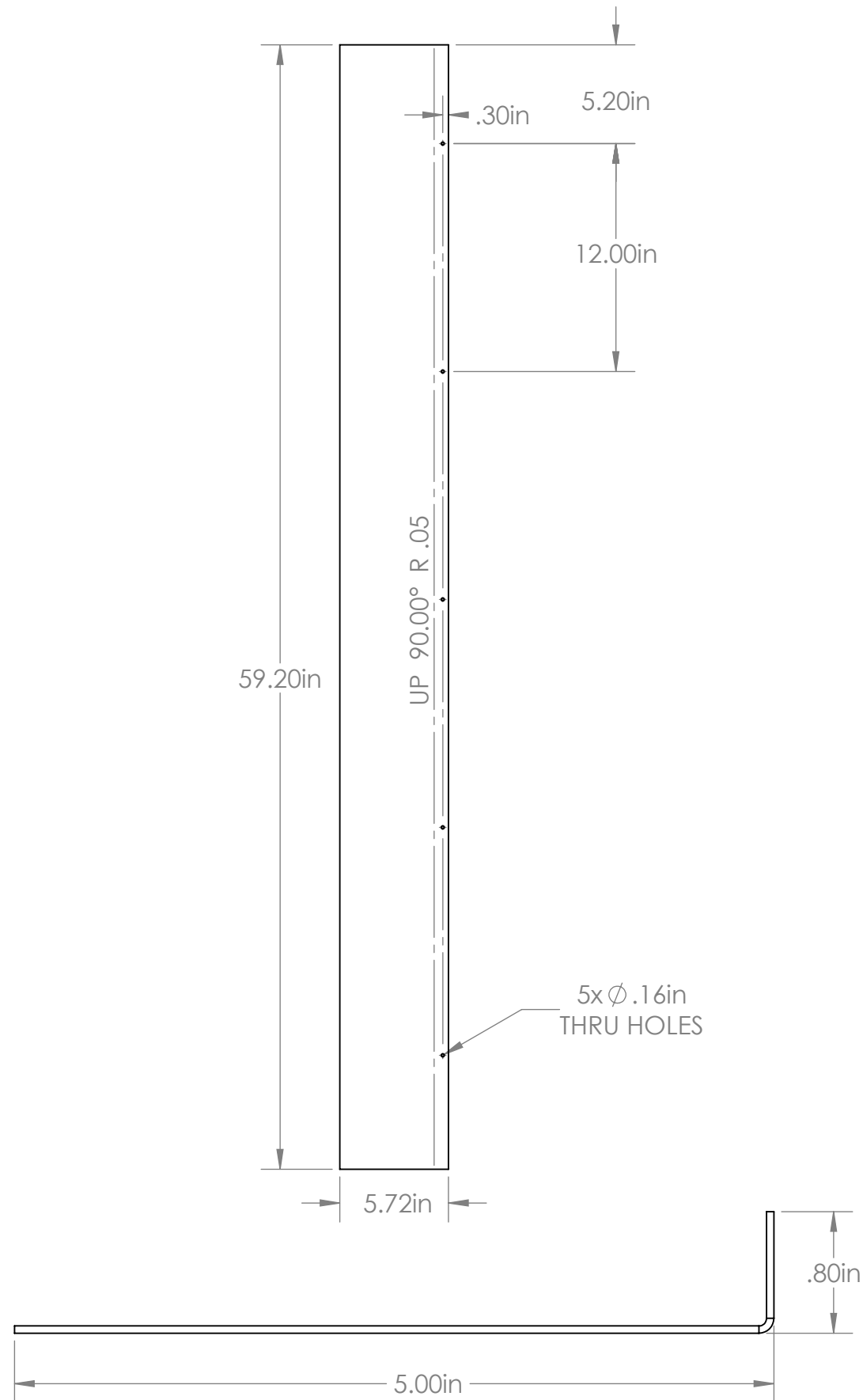

NOTES: UNLESS OTHERWISE SPECIFIED

1. REMOVE BURRS & BREAK SHARP EDGES.
2. MATERIAL: STEEL
3. PROTECTIVE FINISH: POWDERCOAT WHITE RAL 9010 49/11500 - 38/10004
4. CRITICAL DIMENSIONS SHOWN ARE FOR INSPECTION PURPOSES ONLY. FOR DIMENSIONS NOT SHOWN REFER TO 3D PART FILE.
5. DIMENSIONS ARE IN INCHES

TOLERANCES:  
 FRACTIONAL  $\pm 1/16$   
 ANGULAR:  $\pm 1/4^\circ$   
 ONE PLACE DECIMAL  $\pm .03$   
 TWO PLACE DECIMAL  $\pm .01$

**GENERAL BUILD NOTES:**

1. Material: Per Part Drawing
2. Installation Provided By Others

**APPROVAL:**

APPROVED  
 APPROVED AS NOTED

SIGNED	PRINT NAME	DATE

**NOTES:**

CCBS-0004

OenergyLighting, Inc.  
 1110 Sligh Blvd  
 Orlando, FL  
 32806



Date: 12/29/2015  
 By: TH  
 Units: Inches  
 Rev. 1  
 Sheet: 1 of 1  
 Scale: 1:8

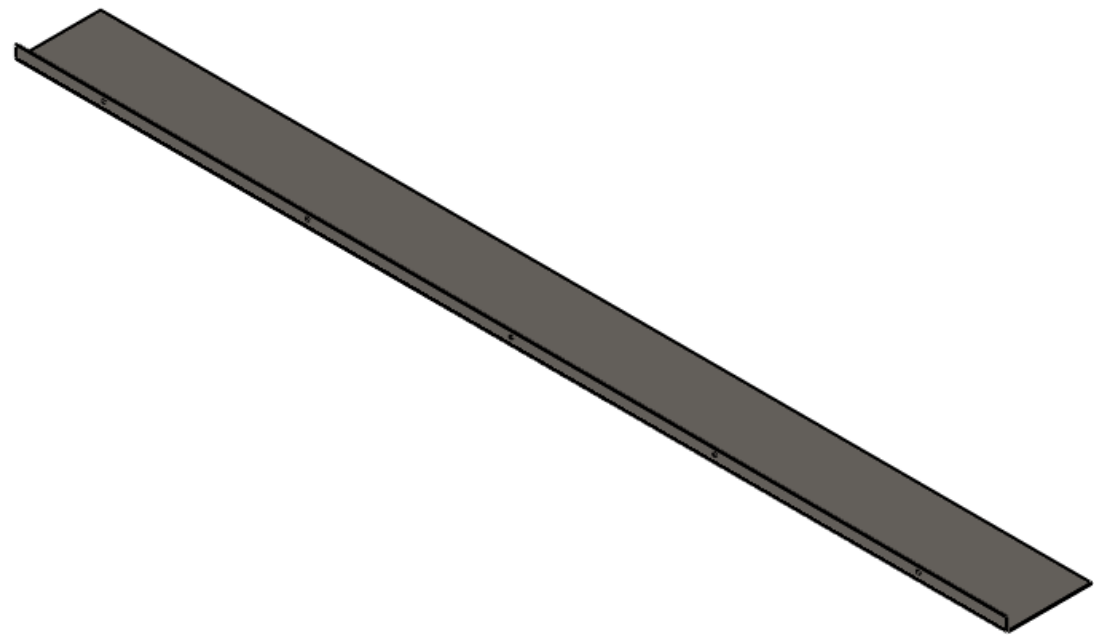
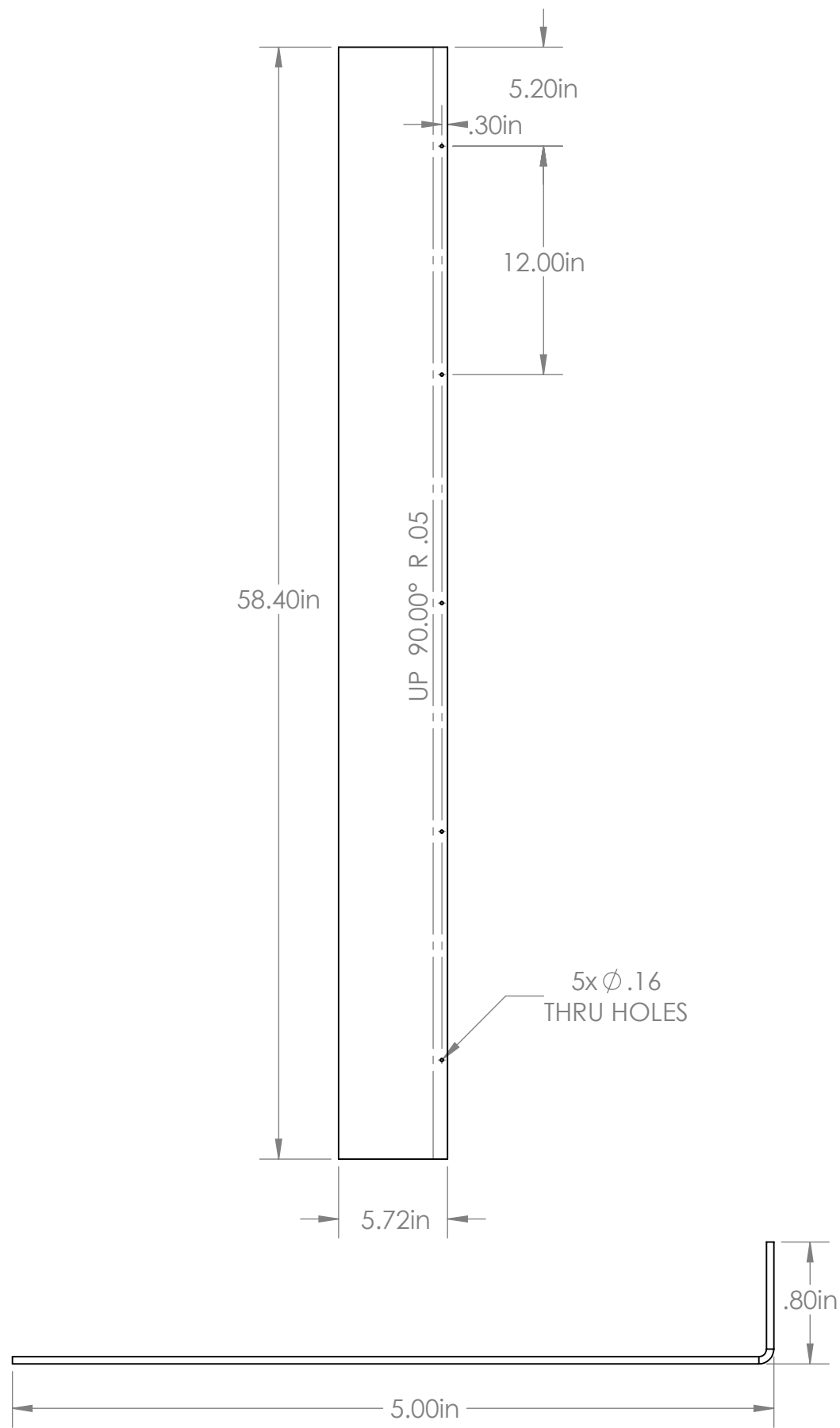

NOTES: UNLESS OTHERWISE SPECIFIED

1. REMOVE BURRS & BREAK SHARP EDGES.
2. MATERIAL: STEEL
3. PROTECTIVE FINISH: POWDERCOAT WHITE RAL 9010 49/11500 - 38/10004
4. CRITICAL DIMENSIONS SHOWN ARE FOR INSPECTION PURPOSES ONLY. FOR DIMENSIONS NOT SHOWN REFER TO 3D PART FILE.
5. DIMENSIONS ARE IN INCHES

TOLERANCES:  
 FRACTIONAL ± 1/16  
 ANGULAR: ± 1/4°  
 ONE PLACE DECIMAL +/- .03  
 TWO PLACE DECIMAL +/- .01

**GENERAL BUILD NOTES:**

1. Material: Per Part Drawing
2. Installation Provided By Others

**APPROVAL:**

APPROVED  
 APPROVED AS NOTED

SIGNED	PRINT NAME	DATE

**NOTES:**

CCBS-0005

OenergyLighting, Inc.  
 1110 Sligh Blvd  
 Orlando, FL  
 32806



Date: 12/29/2015  
 By: TH  
 Units: Inches  
 Rev. 1  
 Sheet: 1 of 1  
 Scale: 1:8

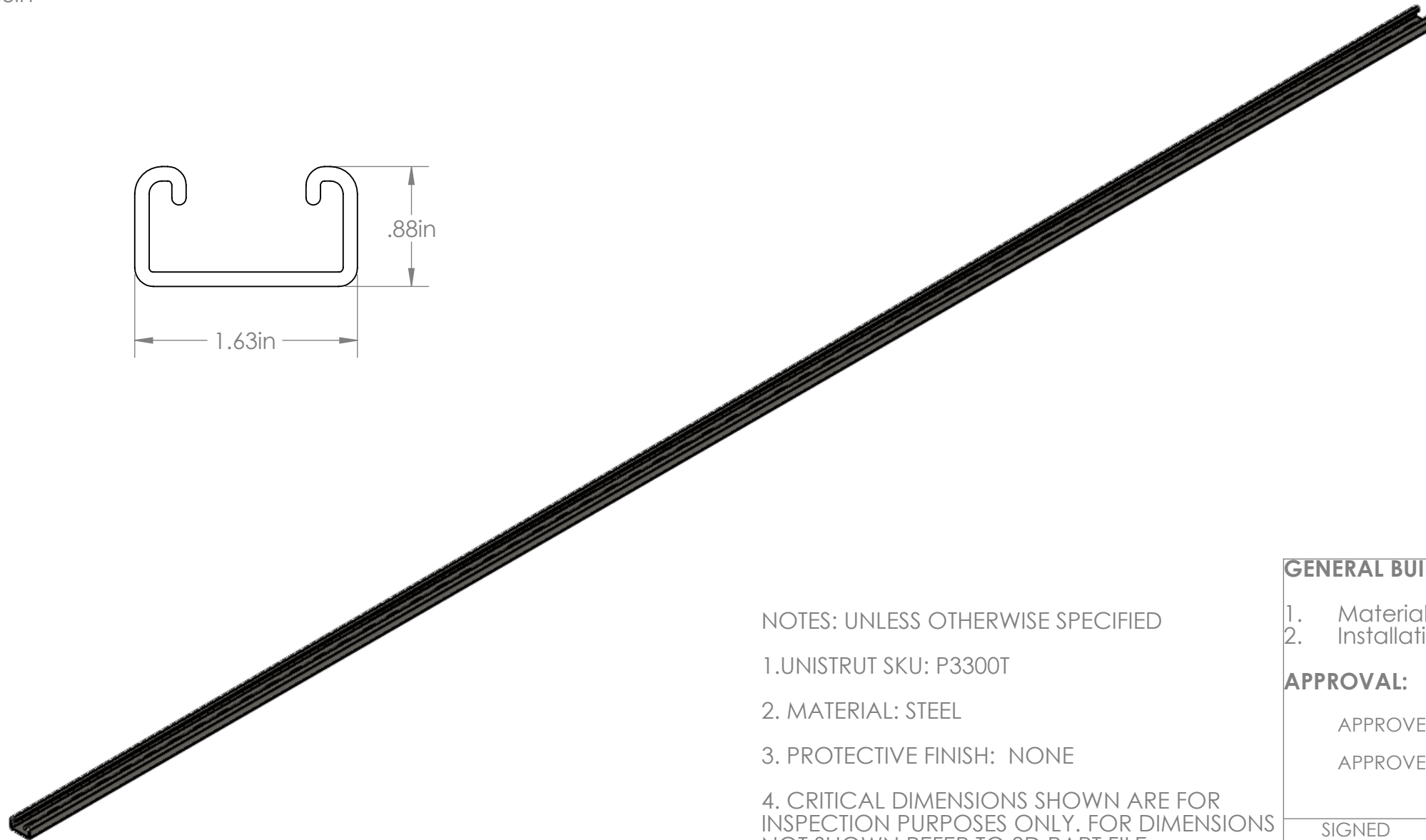
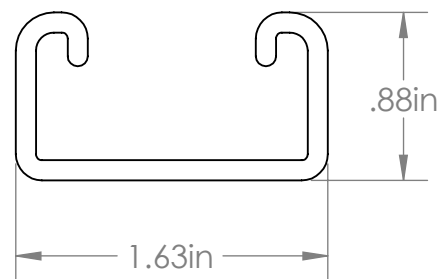
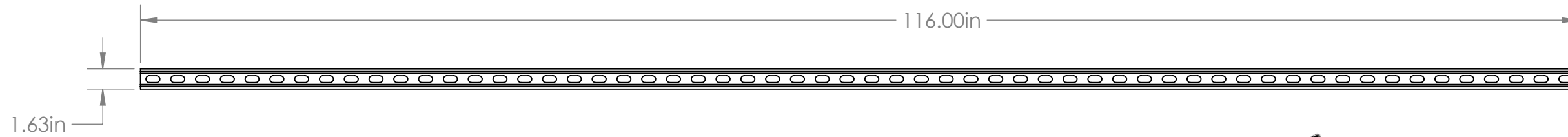

NOTES: UNLESS OTHERWISE SPECIFIED

1. UNISTRUT SKU: P3300T
  2. MATERIAL: STEEL
  3. PROTECTIVE FINISH: NONE
  4. CRITICAL DIMENSIONS SHOWN ARE FOR INSPECTION PURPOSES ONLY. FOR DIMENSIONS NOT SHOWN REFER TO 3D PART FILE.
  5. DIMENSIONS ARE IN INCHES
- TOLERANCES:  
 FRACTIONAL  $\pm 1/16$   
 ANGULAR:  $\pm 1/4^\circ$   
 ONE PLACE DECIMAL  $\pm .03$   
 TWO PLACE DECIMAL  $\pm .01$

**GENERAL BUILD NOTES:**

1. Material: Per Part Drawing
2. Installation Provided By Others

**APPROVAL:**

APPROVED  
 APPROVED AS NOTED

SIGNED	PRINT NAME	DATE

**NOTES:**

--

CCBS-0006

OenergyLighting, Inc.  
 1110 Sligh Blvd  
 Orlando, FL  
 32806



Date: 12/22/2015  
 By: TH  
 Units: Inches  
 Rev. 1  
 Sheet: 1 of 1  
 Scale: 1:24

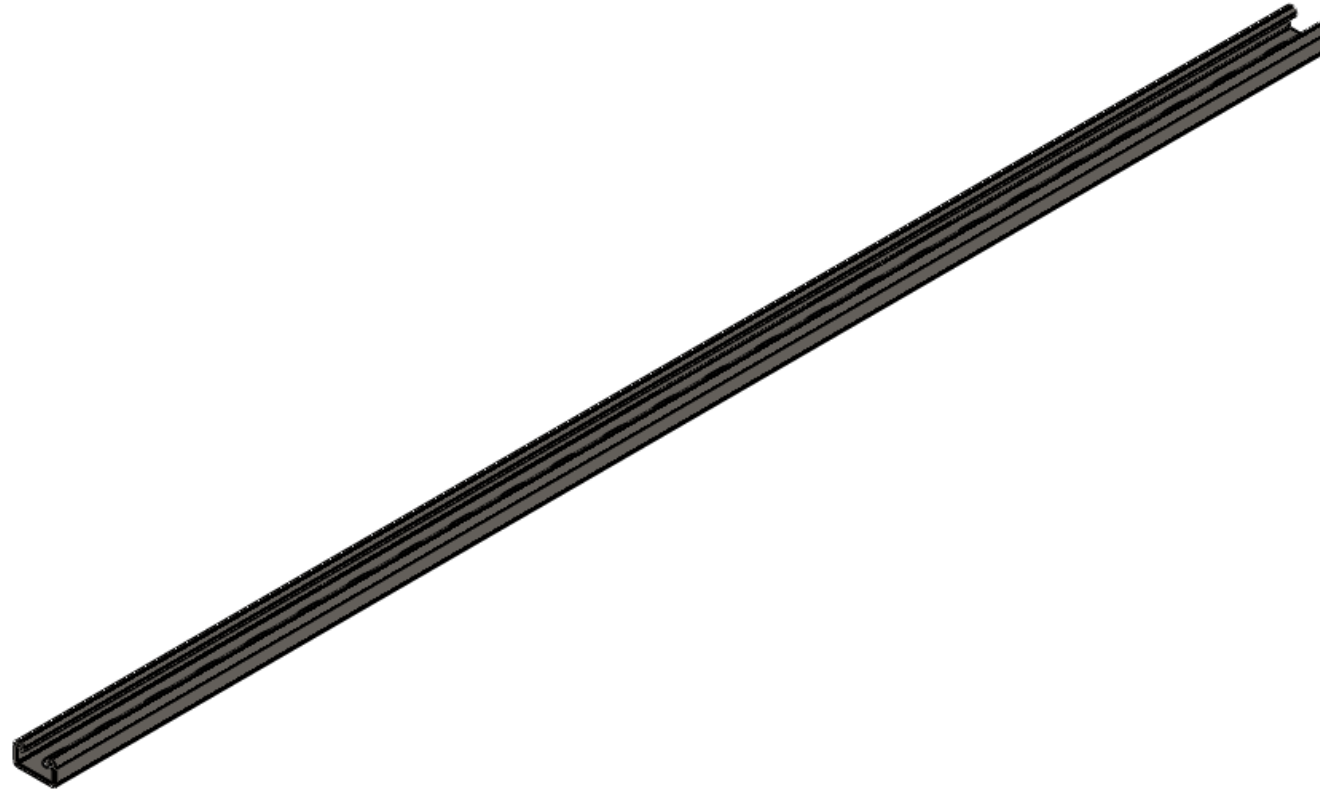
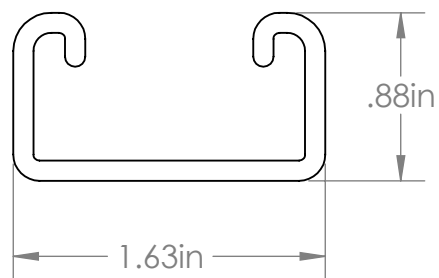
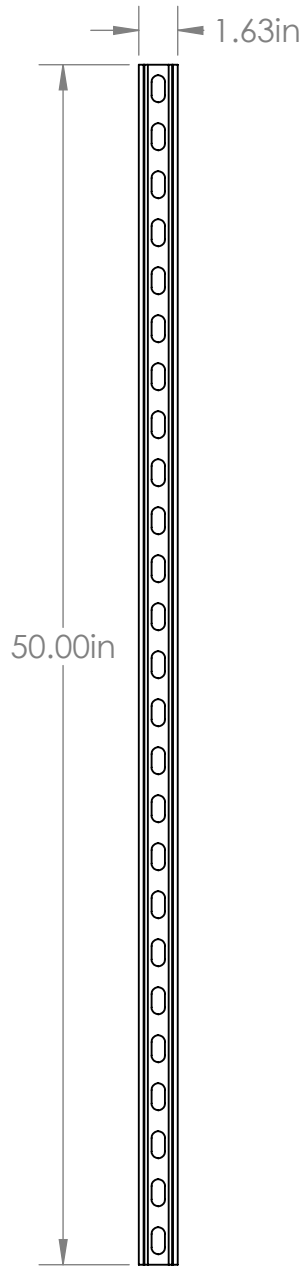

NOTES: UNLESS OTHERWISE SPECIFIED

1. UNISTRUT SKU: P3300T
  2. MATERIAL: STEEL
  3. PROTECTIVE FINISH: NONE
  4. CRITICAL DIMENSIONS SHOWN ARE FOR INSPECTION PURPOSES ONLY. FOR DIMENSIONS NOT SHOWN REFER TO 3D PART FILE.
  5. DIMENSIONS ARE IN INCHES
- TOLERANCES:  
 FRACTIONAL  $\pm 1/16$   
 ANGULAR:  $\pm 1/4^\circ$   
 ONE PLACE DECIMAL  $\pm 0.03$   
 TWO PLACE DECIMAL  $\pm 0.01$

**GENERAL BUILD NOTES:**

1. Material: Per Part Drawing
2. Installation Provided By Others

**APPROVAL:**

APPROVED  
 APPROVED AS NOTED

SIGNED	PRINT NAME	DATE
--------	------------	------

**NOTES:**

CCBS-0007

OenergyLighting, Inc.  
 1110 Sligh Blvd  
 Orlando, FL  
 32806



Date: 12/22/2015  
 By: TH  
 Units: Inches  
 Rev. 1  
 Sheet: 1 of 1  
 Scale: 1:12



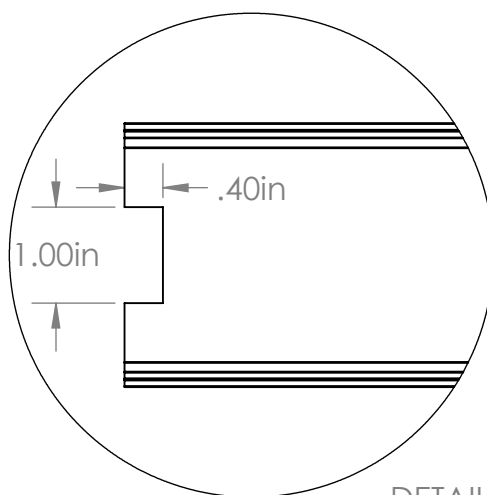
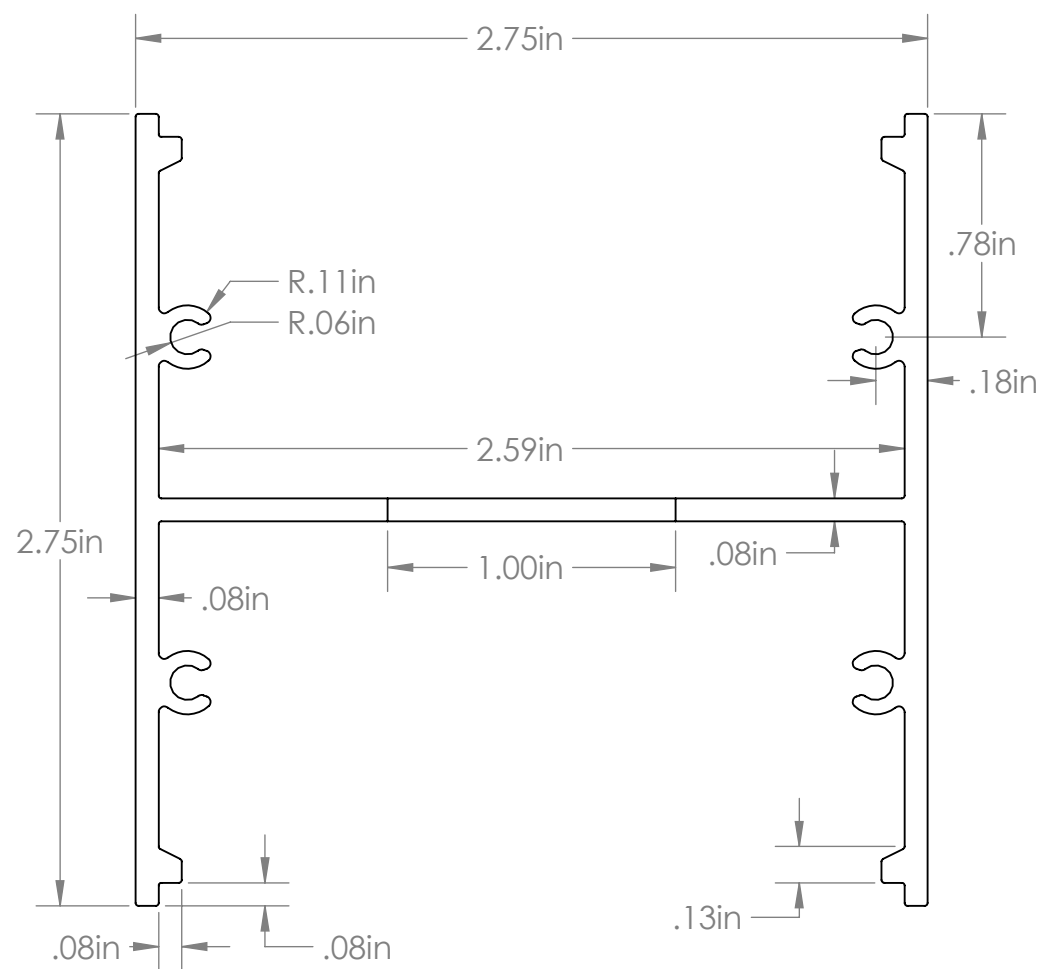

DETAIL B  
SCALE 1 : 2

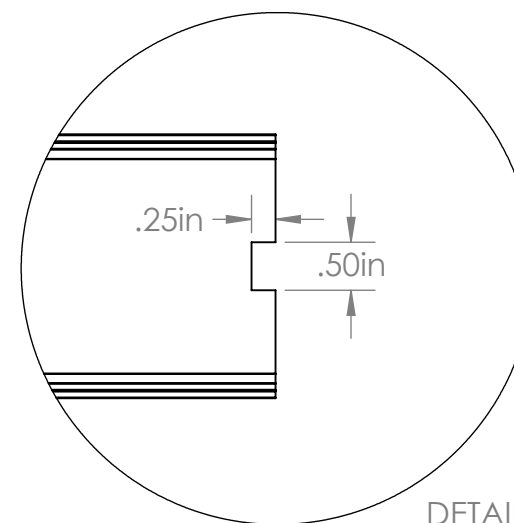

DETAIL A  
SCALE 1 : 2



NOTES: UNLESS OTHERWISE SPECIFIED

1. REMOVE BURRS & BREAK SHARP EDGES.

2. MATERIAL: ALUMINUM

3. PROTECTIVE FINISH: POWDERCOAT GRAY  
RAL 9018 49/72490 - 38/10018

4. CRITICAL DIMENSIONS SHOWN ARE FOR  
INSPECTION PURPOSES ONLY. FOR DIMENSIONS  
NOT SHOWN REFER TO 3D PART FILE.

5. DIMENSIONS ARE IN INCHES

TOLERANCES:

FRACTIONAL  $\pm 1/16$

ANGULAR:  $\pm 1/4^\circ$

ONE PLACE DECIMAL  $\pm .03$

TWO PLACE DECIMAL  $\pm .01$

**GENERAL BUILD NOTES:**

1. Material: Per Part Drawing
2. Installation Provided By Others

**APPROVAL:**

APPROVED

APPROVED AS NOTED

SIGNED

PRINT NAME

DATE

**NOTES:**

CCBS-0008

OenergyLighting, Inc.  
1110 Sligh Blvd  
Orlando, FL  
32806



Date: 12/29/2015

By: TH

Units: Inches

Rev. 1

Sheet: 1 of 1

Scale: 1:12

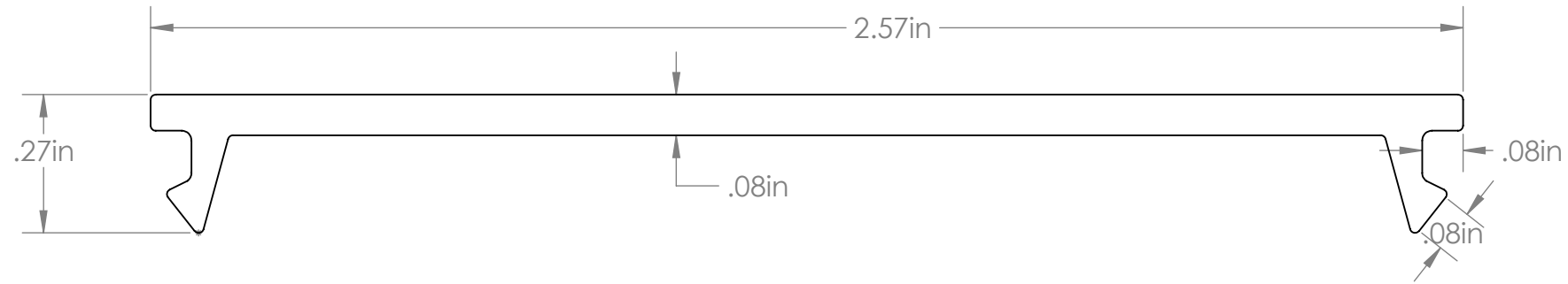

Lens diffusion to match Makrolon LC3

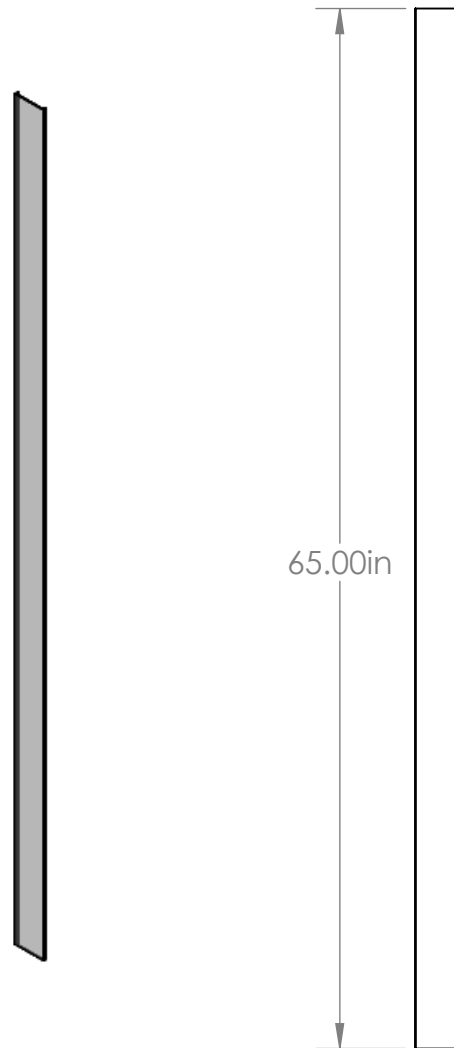

NOTES: UNLESS OTHERWISE SPECIFIED

1. REMOVE BURRS & BREAK SHARP EDGES.
2. MATERIAL: ACRYLIC (70% CA 927 30% Opix LD)
3. CRITICAL DIMENSIONS SHOWN ARE FOR INSPECTION PURPOSES ONLY. FOR DIMENSIONS NOT SHOWN REFER TO 3D PART FILE.
4. DIMENSIONS ARE IN INCHES  
TOLERANCES:  
FRACTIONAL  $\pm 1/16$   
ANGULAR:  $\pm 1/4^\circ$   
ONE PLACE DECIMAL  $\pm 0.03$   
TWO PLACE DECIMAL  $\pm 0.01$

**GENERAL BUILD NOTES:**

1. Material: Per Part Drawing
2. Installation Provided By Others

**APPROVAL:**

APPROVED  
APPROVED AS NOTED

SIGNED	PRINT NAME	DATE
--------	------------	------

**NOTES:**

CCBS-0009

OenergyLighting, Inc.  
1110 Sligh Blvd  
Orlando, FL  
32806



Date: 12/22/2015  
By: TH  
Units: Inches  
Rev. 1  
Sheet: 1 of 1  
Scale: 1:12

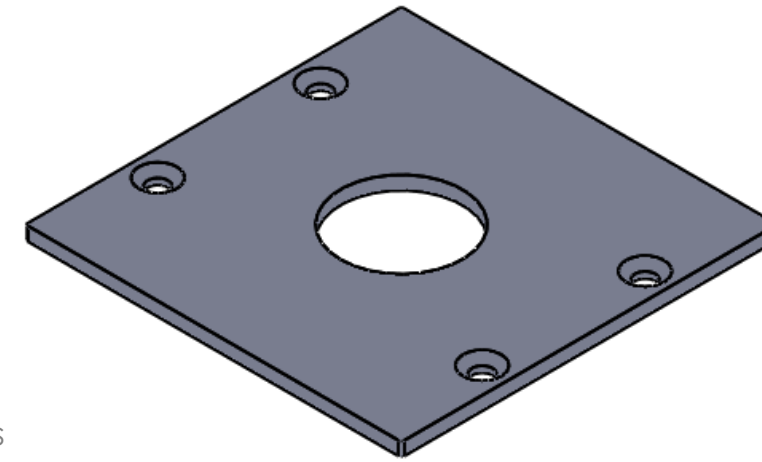
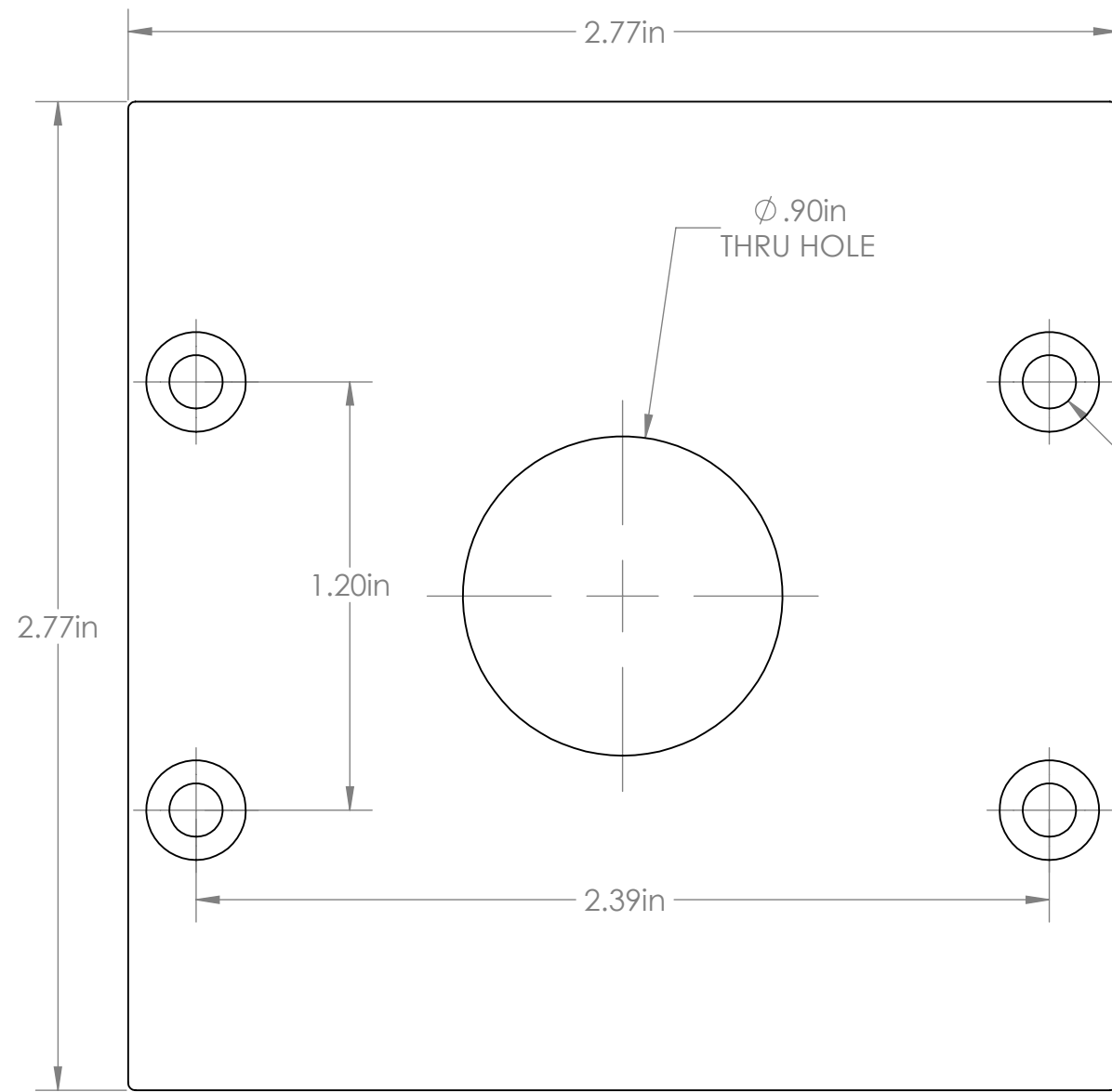

4x  $\phi$ .15in  
Countersunk Holes  
for #6 Flathead Screw

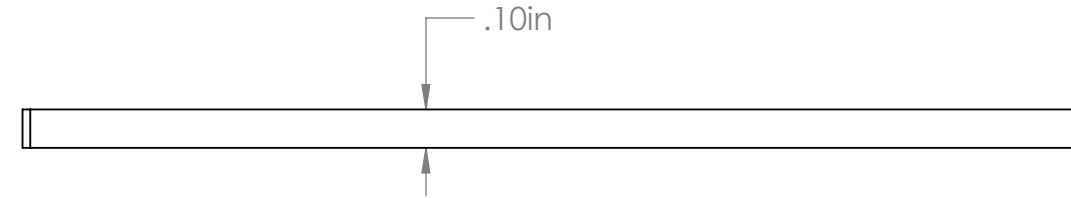

NOTES: UNLESS OTHERWISE SPECIFIED

1. REMOVE BURRS & BREAK SHARP EDGES.

2. MATERIAL: ALUMINUM

3. PROTECTIVE FINISH: POWDERCOAT GRAY  
RAL 9018 49/72490 - 38/10018

4. CRITICAL DIMENSIONS SHOWN ARE FOR  
INSPECTION PURPOSES ONLY. FOR DIMENSIONS  
NOT SHOWN REFER TO 3D PART FILE.

5. DIMENSIONS ARE IN INCHES

TOLERANCES:

FRACTIONAL  $\pm$  1/16

ANGULAR:  $\pm$  1/4°

ONE PLACE DECIMAL  $\pm$  .03

TWO PLACE DECIMAL  $\pm$  .01

**GENERAL BUILD NOTES:**

1. Material: Per Part Drawing
2. Installation Provided By Others

**APPROVAL:**

APPROVED

APPROVED AS NOTED

SIGNED

PRINT NAME

DATE

**NOTES:**

CCBS-0010

OenergyLighting, Inc.  
1110 Sligh Blvd  
Orlando, FL  
32806



Date: 12/29/2015

By: TH

Units: Inches

Rev. 1

Sheet: 1 of 1

Scale: 1:1

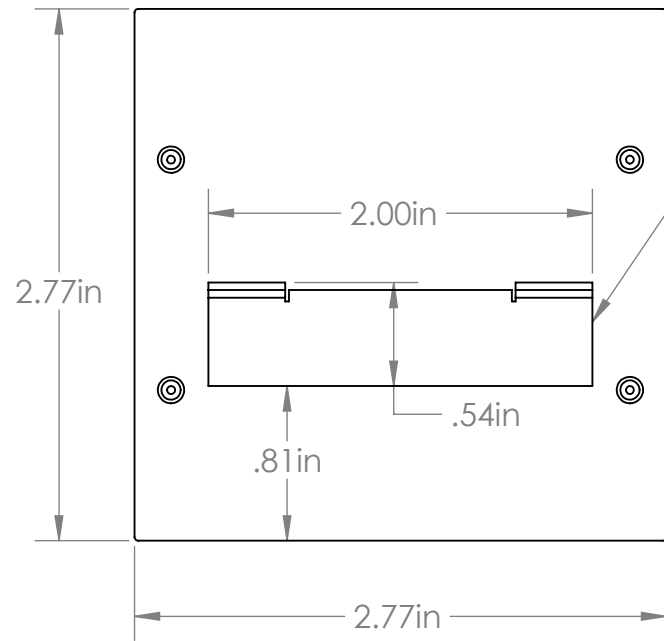

Tab Spot Welded to Base

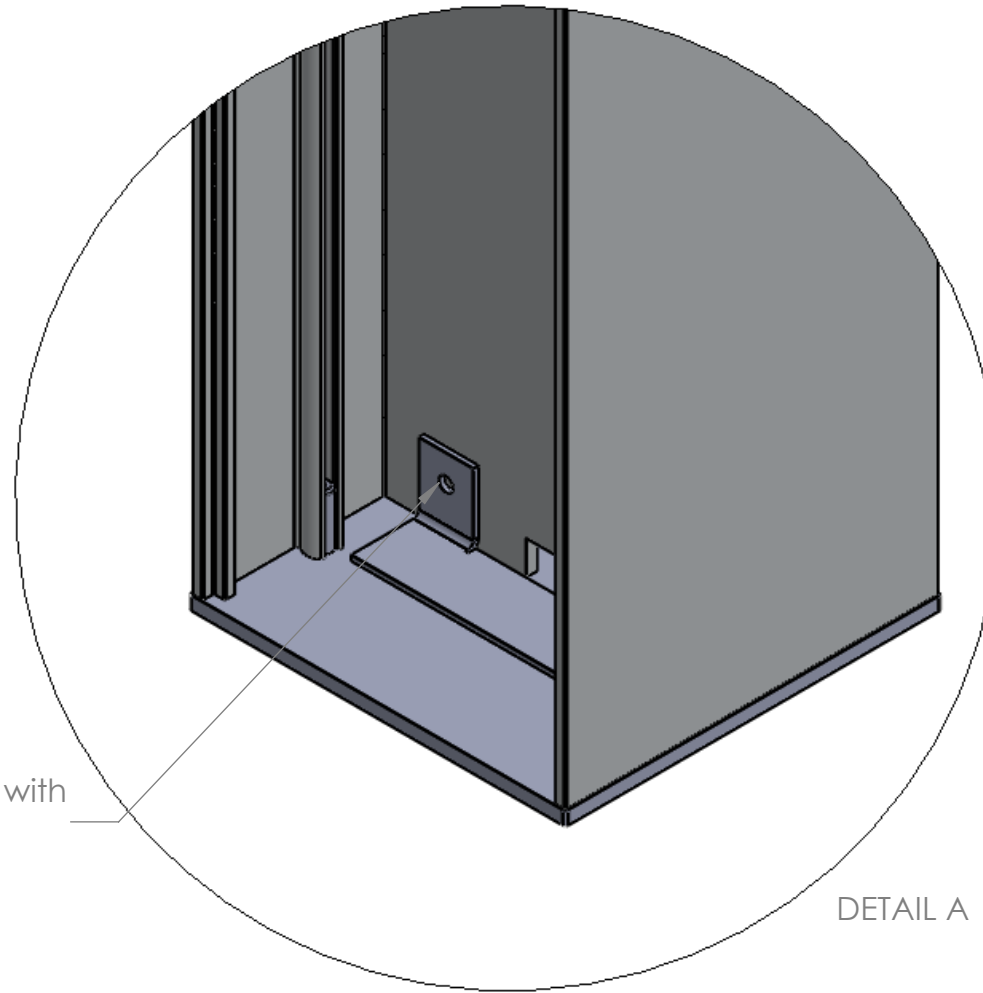

Secured to Channel with Sheet Metal Screws



DETAIL A

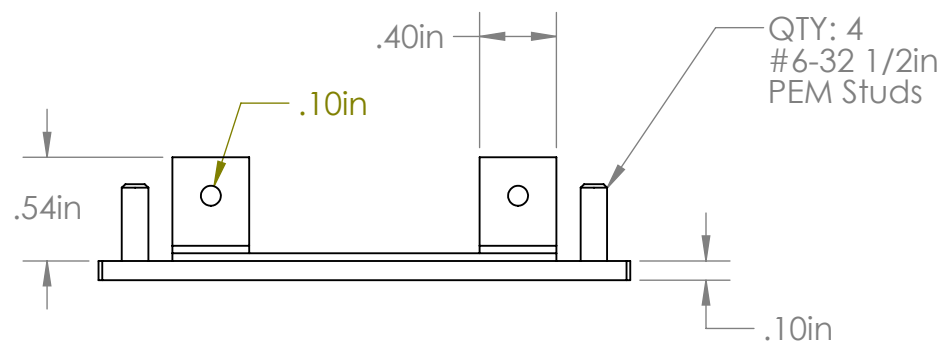

NOTES: UNLESS OTHERWISE SPECIFIED

1. REMOVE BURRS & BREAK SHARP EDGES.
2. MATERIAL: Steel
3. PROTECTIVE FINISH: POWDERCOAT GRAY RAL 9018 49/72490 - 38/10018
4. CRITICAL DIMENSIONS SHOWN ARE FOR INSPECTION PURPOSES ONLY. FOR DIMENSIONS NOT SHOWN REFER TO 3D PART FILE.

5. DIMENSIONS ARE IN INCHES  
 TOLERANCES:  
 FRACTIONAL  $\pm 1/16$   
 ANGULAR:  $\pm 1/4^\circ$   
 ONE PLACE DECIMAL  $\pm .03$   
 TWO PLACE DECIMAL  $\pm .01$   
 THREE PLACE DECIMAL  $\pm .005$   
 FOUR PLACE DECIMAL  $\pm .0005$

**GENERAL BUILD NOTES:**

1. Material: Per Part Drawing
2. Installation Provided By Others

**APPROVAL:**

APPROVED  
 APPROVED AS NOTED

SIGNED	PRINT NAME	DATE
--------	------------	------

**NOTES:**

CCBS-0011v2

OenergyLighting, Inc.  
 1110 Sligh Blvd  
 Orlando, FL  
 32806



Date: 12/29/2015  
 By: TH  
 Units: Inches  
 Rev. 1  
 Sheet: 1 of 1  
 Scale: 1:1

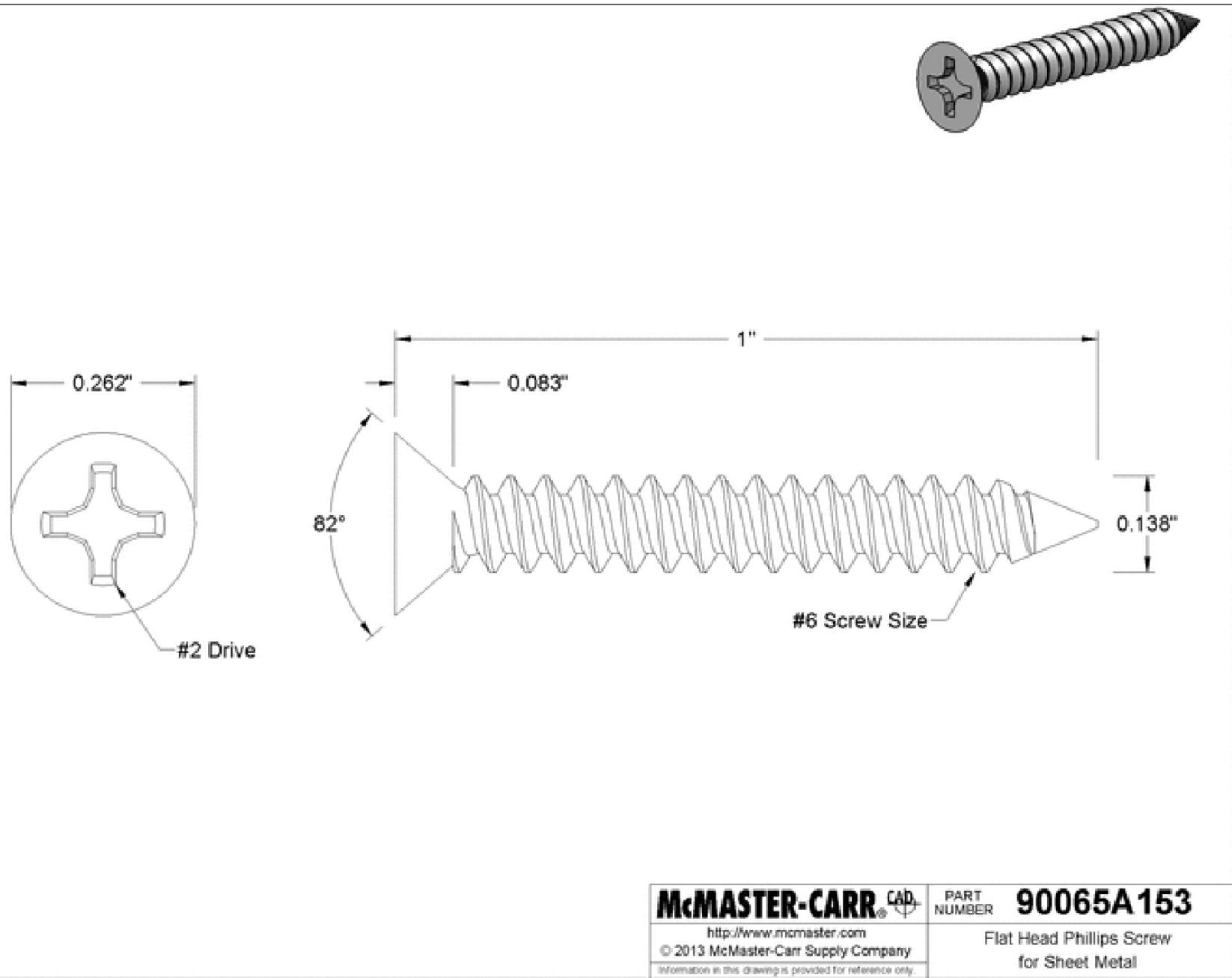

NOTES: UNLESS OTHERWISE SPECIFIED

1. MATERIAL: STEEL
2. PROTECTIVE FINISH: WHITE TBD
3. CRITICAL DIMENSIONS SHOWN ARE FOR INSPECTION PURPOSES ONLY. FOR DIMENSIONS NOT SHOWN REFER TO 3D PART FILE.
4. DIMENSIONS ARE IN INCHES  
TOLERANCES:  
FRACTIONAL  $\pm 1/16$   
ANGULAR:  $\pm 1/4^\circ$   
ONE PLACE DECIMAL  $\pm 0.03$   
TWO PLACE DECIMAL  $\pm 0.01$

**GENERAL BUILD NOTES:**

1. Material: Per Part Drawing
2. Installation Provided By Others

**APPROVAL:**

APPROVED  
APPROVED AS NOTED

SIGNED	PRINT NAME	DATE
--------	------------	------

**NOTES:**

CCBS-0012

OenergyLighting, Inc.  
1110 Sligh Blvd  
Orlando, FL  
32806



Date: 12/22/2015  
By: TH  
Units: Inches  
Rev. 1  
Sheet: 1 of 1  
Scale: 1:1

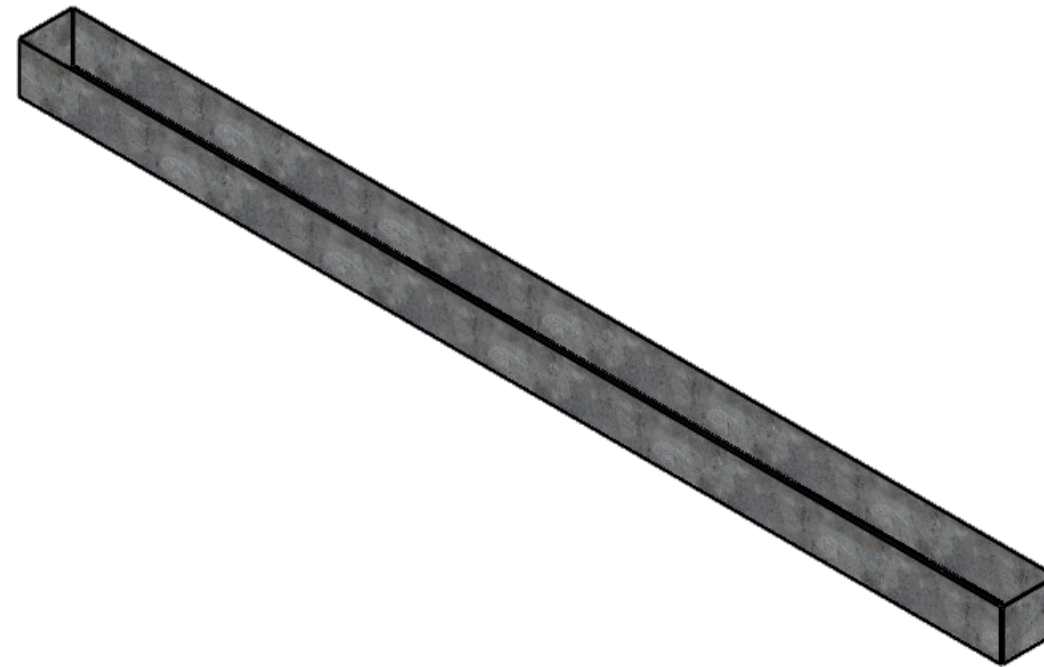
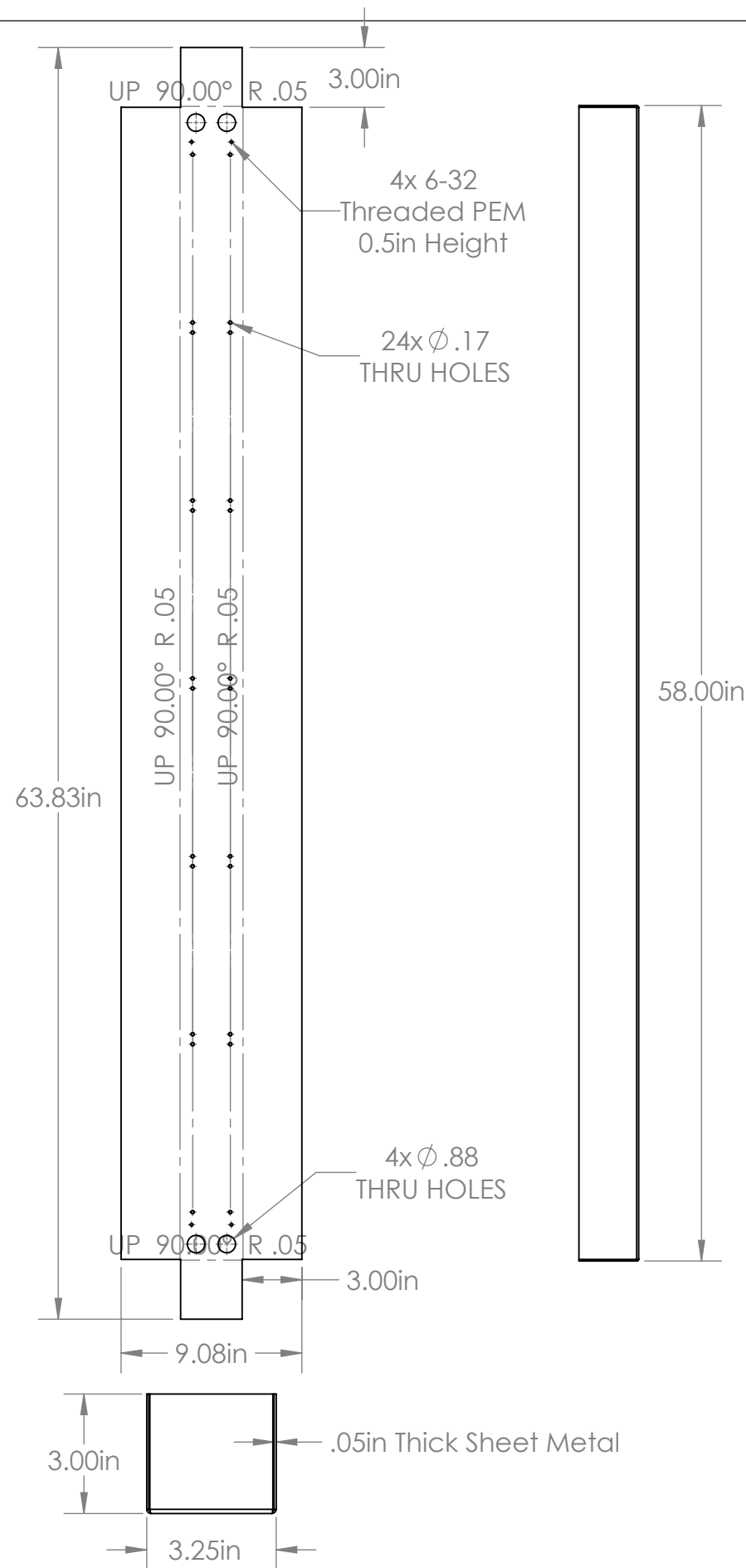

NOTES: UNLESS OTHERWISE SPECIFIED

- 1.REMOVE BURRS & BREAK SHARP EDGES.
2. MATERIAL: GALVANIZED STEEL
3. PROTECTIVE FINISH: NONE
4. CRITICAL DIMENSIONS SHOWN ARE FOR INSPECTION PURPOSES ONLY. FOR DIMENSIONS NOT SHOWN REFER TO 3D PART FILE.
5. DIMENSIONS ARE IN INCHES

TOLERANCES:  
 FRACTIONAL ± 1/16  
 ANGULAR: ± 1/4°  
 ONE PLACE DECIMAL +/- .03  
 TWO PLACE DECIMAL +/- .01

**GENERAL BUILD NOTES:**

1. Material: Per Part Drawing
2. Installation Provided By Others

**APPROVAL:**

APPROVED  
 APPROVED AS NOTED

SIGNED	PRINT NAME	DATE

**NOTES:**

CCBS-0013

OenergyLighting, Inc.  
 1110 Sligh Blvd  
 Orlando, FL  
 32806



Date: 12/29/2015  
 By: TH  
 Units: Inches  
 Rev. 1  
 Sheet: 1 of 1  
 Scale: 1:8

Proprietary and Confidential: The data in this document incorporates the proprietary rights of OenergyLIGHTING, Inc. Any party accepting this document does so in confidence, and agrees that it shall not be duplicated in whole or in part, nor disclosed to others, without written consent. Copyright 2014.

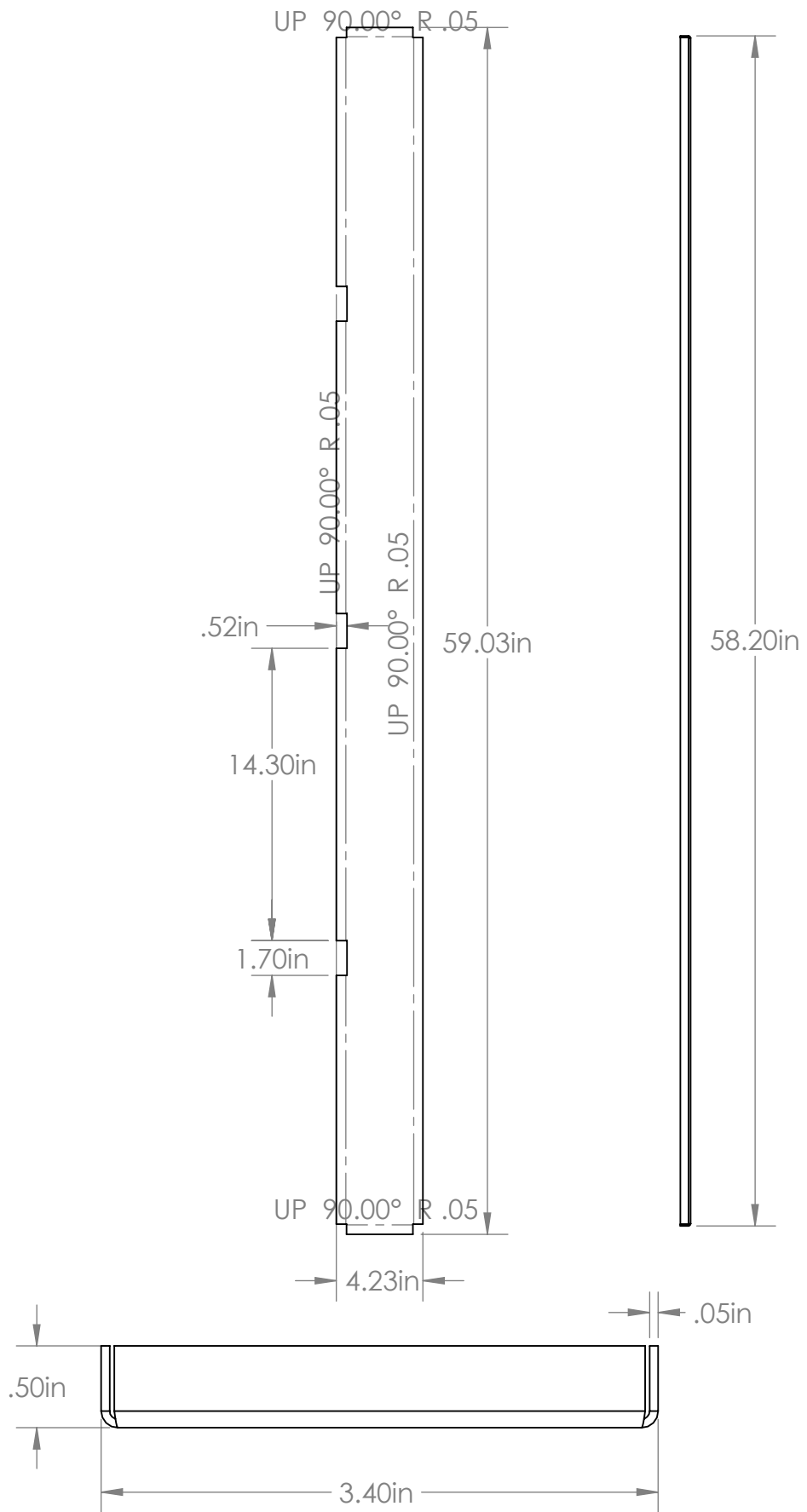

NOTES: UNLESS OTHERWISE SPECIFIED

1. REMOVE BURRS & BREAK SHARP EDGES.
2. MATERIAL: GALVANIZED STEEL
3. PROTECTIVE FINISH: NONE
4. CRITICAL DIMENSIONS SHOWN ARE FOR INSPECTION PURPOSES ONLY. FOR DIMENSIONS NOT SHOWN REFER TO 3D PART FILE.
5. DIMENSIONS ARE IN INCHES

TOLERANCES:  
 FRACTIONAL  $\pm 1/16$   
 ANGULAR:  $\pm 1/4^\circ$   
 ONE PLACE DECIMAL  $\pm .03$   
 TWO PLACE DECIMAL  $\pm .01$

**GENERAL BUILD NOTES:**

1. Material: Per Part Drawing
2. Installation Provided By Others

**APPROVAL:**

APPROVED  
 APPROVED AS NOTED

SIGNED	PRINT NAME	DATE

**NOTES:**

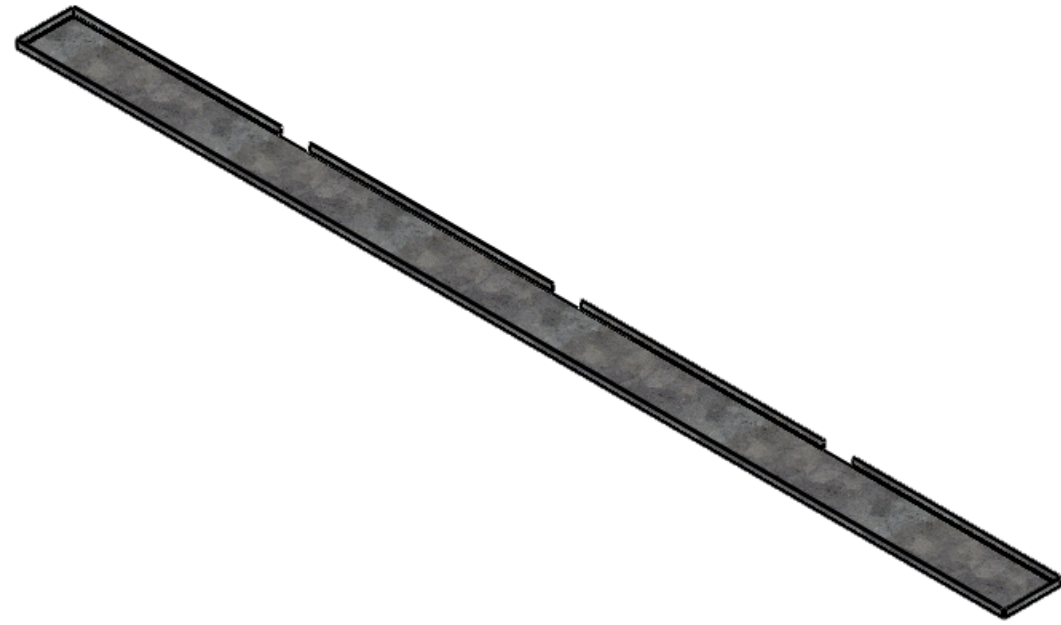

CCBS-0014

OenergyLighting, Inc.  
 1110 Sligh Blvd  
 Orlando, FL  
 32806



Date: 12/29/2015  
 By: TH  
 Units: Inches  
 Rev. 1  
 Sheet: 1 of 1  
 Scale: 1:8

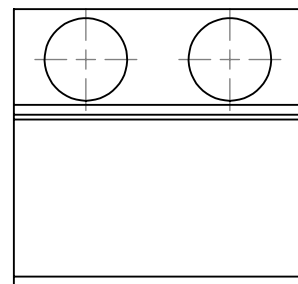
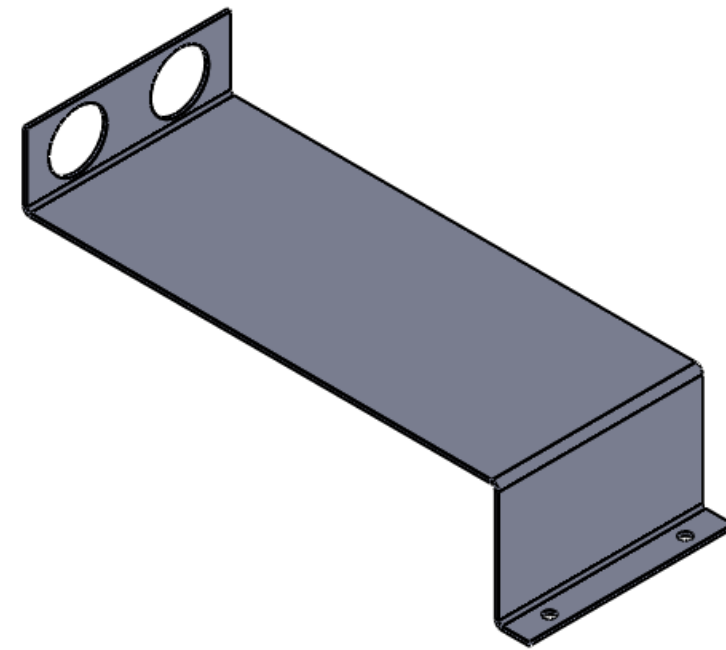
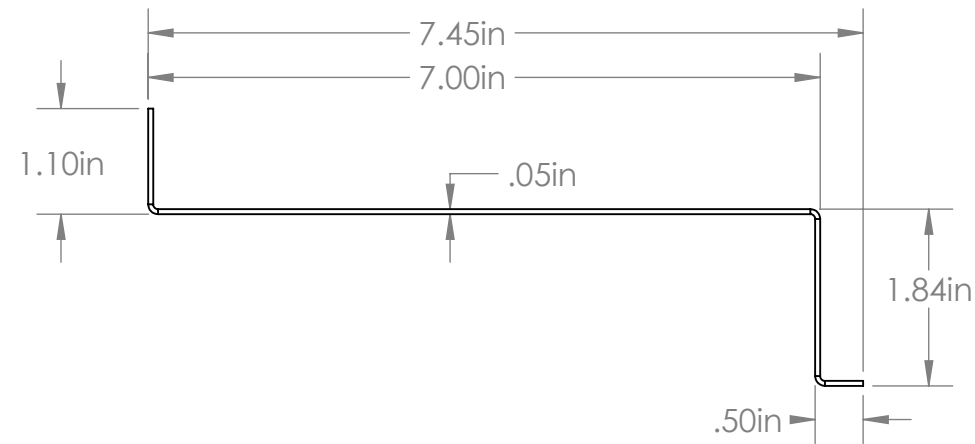
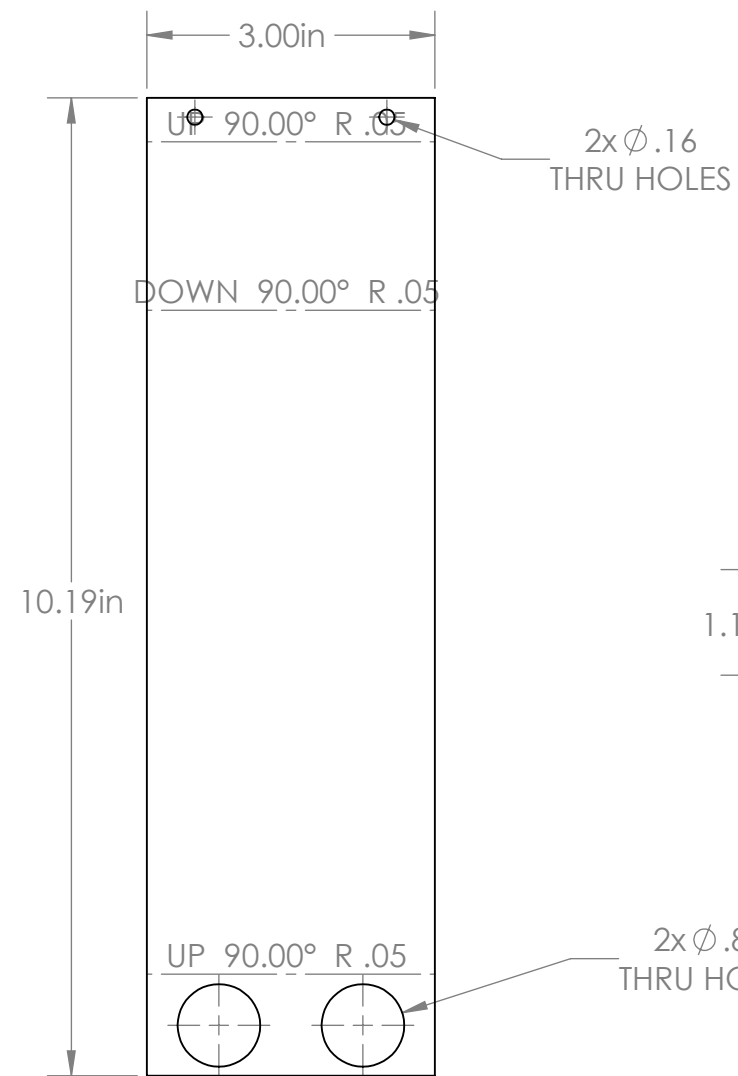

NOTES: UNLESS OTHERWISE SPECIFIED

1. REMOVE BURRS & BREAK SHARP EDGES.

2. MATERIAL: GALVANIZED STEEL

3. PROTECTIVE FINISH: NONE

4. CRITICAL DIMENSIONS SHOWN ARE FOR INSPECTION PURPOSES ONLY. FOR DIMENSIONS NOT SHOWN REFER TO 3D PART FILE.

5. DIMENSIONS ARE IN INCHES

TOLERANCES:

FRACTIONAL  $\pm 1/16$

ANGULAR:  $\pm 1/4^\circ$

ONE PLACE DECIMAL  $\pm .03$

TWO PLACE DECIMAL  $\pm .01$

**GENERAL BUILD NOTES:**

1. Material: Per Part Drawing
2. Installation Provided By Others

**APPROVAL:**

APPROVED

APPROVED AS NOTED

SIGNED

PRINT NAME

DATE

**NOTES:**

CCBS-0015

OenergyLighting, Inc.  
1110 Sligh Blvd  
Orlando, FL  
32806



Date: 12/29/2015

By: TH

Units: Inches

Rev. 1

Sheet: 1 of 1

Scale: 1:2



1/4 NPT Pipe Size, 18 Threads Per Inch

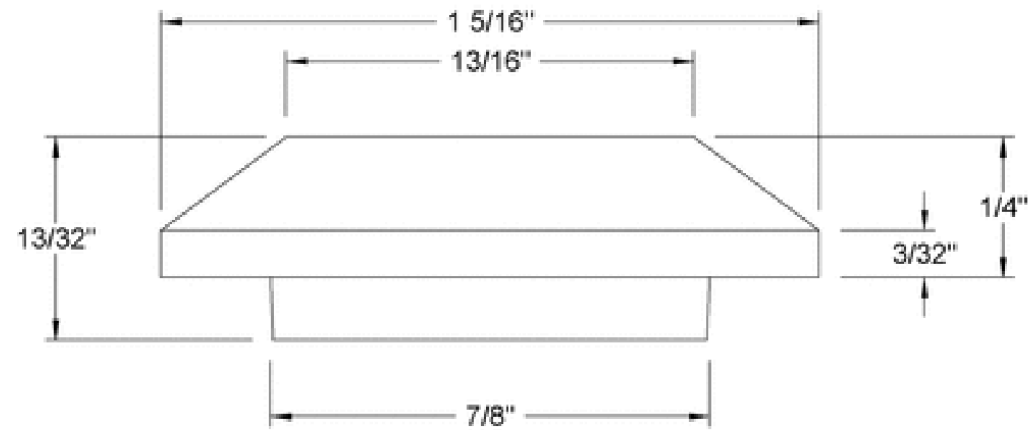

<b>McMASTER-CARR</b> CAD <a href="http://www.mcmaster.com">http://www.mcmaster.com</a> © 2014 McMaster-Carr Supply Company <small>Information in this drawing is provided for reference only.</small>	PART NUMBER	<b>8694T42</b>
	Weld-On Fitting for Flat Tanks	

NOTES: UNLESS OTHERWISE SPECIFIED

1. MATERIAL: Aluminum
2. PROTECTIVE FINISH: POWDERCOAT GRAY RAL 9018 49/72490 - 38/10018
3. CRITICAL DIMENSIONS SHOWN ARE FOR INSPECTION PURPOSES ONLY. FOR DIMENSIONS NOT SHOWN REFER TO 3D PART FILE.
4. DIMENSIONS ARE IN INCHES  
TOLERANCES:  
FRACTIONAL ± 1/16  
ANGULAR: ± 1/4°  
ONE PLACE DECIMAL    +/- .03  
TWO PLACE DECIMAL    +/- .01

**GENERAL BUILD NOTES:**

1. Material: Per Part Drawing
2. Installation Provided By Others

**APPROVAL:**

APPROVED  
APPROVED AS NOTED

SIGNED	PRINT NAME	DATE

**NOTES:**

CCBS-0016

OenergyLighting, Inc.  
1110 Sligh Blvd  
Orlando, FL  
32806



Date: 12/29/2015  
By: TH  
Units: Inches  
Rev. 1  
Sheet: 1 of 1  
Scale: 1:1

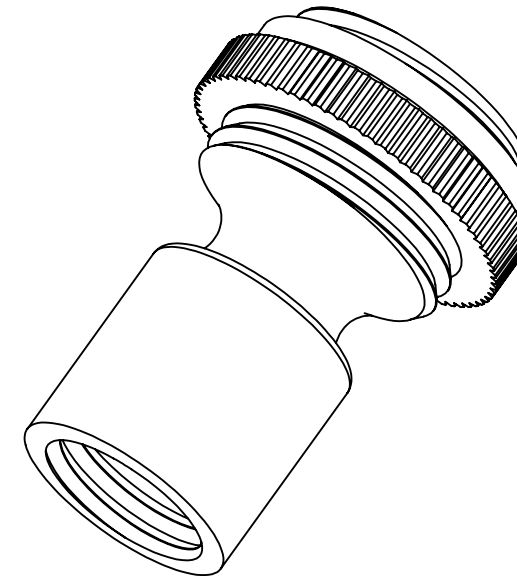
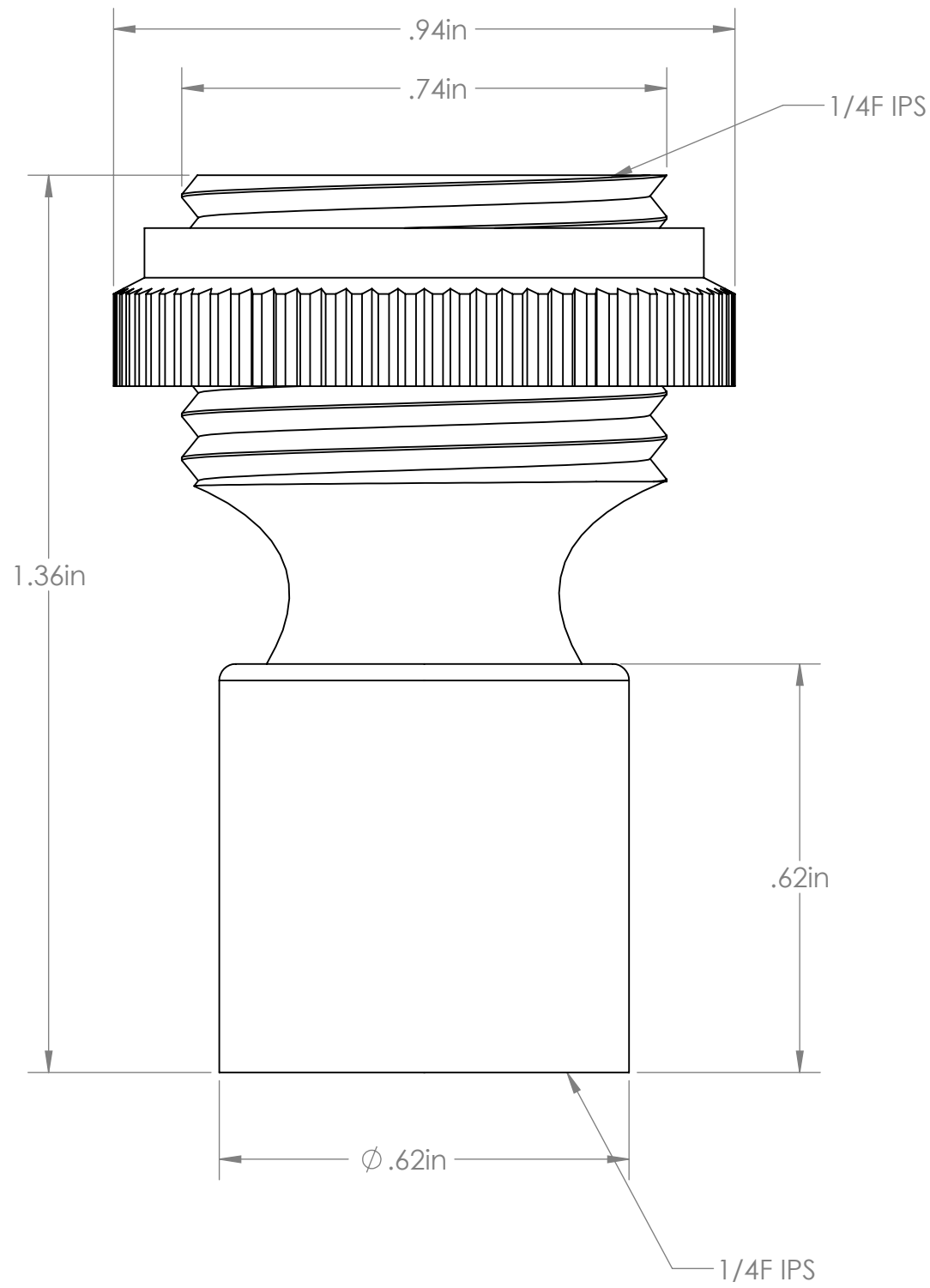

NOTES: UNLESS OTHERWISE SPECIFIED

1. REMOVE BURRS & BREAK SHARP EDGES.

2. MATERIAL: BRASS

3. PROTECTIVE FINISH: WHITE TBD

4. CRITICAL DIMENSIONS SHOWN ARE FOR INSPECTION PURPOSES ONLY. FOR DIMENSIONS NOT SHOWN REFER TO 3D PART FILE.

5. DIMENSIONS ARE IN INCHES  
 TOLERANCES:  
 FRACTIONAL  $\pm 1/16$   
 ANGULAR:  $\pm 1/4^\circ$   
 ONE PLACE DECIMAL  $\pm .03$   
 TWO PLACE DECIMAL  $\pm .01$

**GENERAL BUILD NOTES:**

1. Material: Per Part Drawing
2. Installation Provided By Others

**APPROVAL:**

APPROVED

APPROVED AS NOTED

SIGNED	PRINT NAME	DATE

**NOTES:**

CCBS-0017

OenergyLighting, Inc.  
 1110 Sligh Blvd  
 Orlando, FL  
 32806



Date: 12/22/2015

By: TH

Units: Inches

Rev. 1

Sheet: 1 of 1

Scale: 2:1

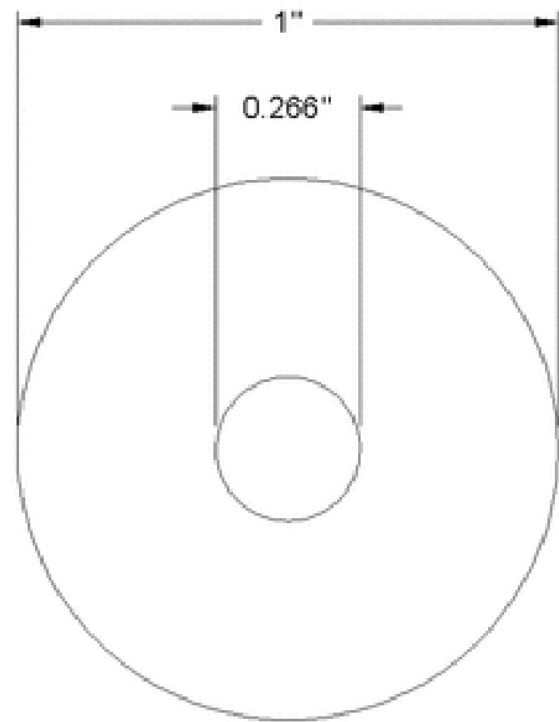

For 1/4"  
Screw Size

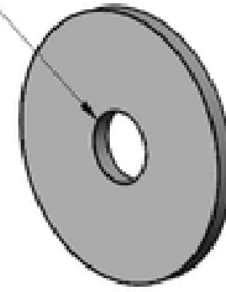

Washer may vary from  
0.059" to 0.069" in thickness.

<b>McMASTER-CARR</b> <small>CAD</small> <a href="http://www.mcmaster.com">http://www.mcmaster.com</a> © 2014 McMaster-Carr Supply Company <small>Information in this drawing is provided for reference only.</small>	PART NUMBER	<b>91922A219</b>
		Mil. Spec. Washer

Military Specification: MS51412-24

NOTES: UNLESS OTHERWISE SPECIFIED

1. REMOVE BURRS & BREAK SHARP EDGES.

2. MATERIAL: Steel

3. PROTECTIVE FINISH: None

4. CRITICAL DIMENSIONS SHOWN ARE FOR INSPECTION PURPOSES ONLY. FOR DIMENSIONS NOT SHOWN REFER TO 3D PART FILE.

5. DIMENSIONS ARE IN INCHES

TOLERANCES:

FRACTIONAL  $\pm 1/16$

ANGULAR:  $\pm 1/4^\circ$

ONE PLACE DECIMAL  $\pm .03$

TWO PLACE DECIMAL  $\pm .01$

THREE PLACE DECIMAL  $\pm .005$

FOUR PLACE DECIMAL  $\pm .0005$

CCBS-0018

OenergyLighting, Inc.  
1110 Sligh Blvd  
Orlando, FL  
32806



Date: 1/8/2016

By: TH

Units: Inches

Rev. 1

Sheet: 1 of 1

Scale: 1:1

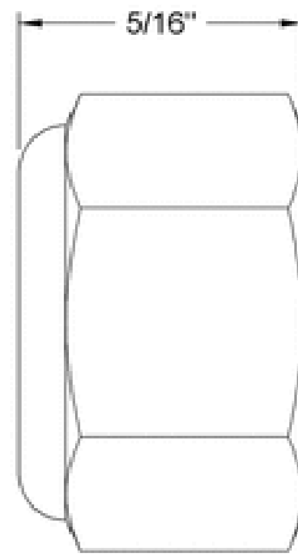
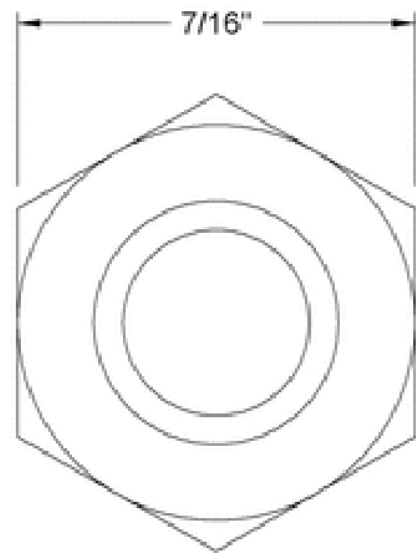

1/4"-20 Thread

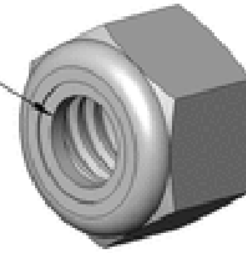

<b>McMASTER-CARR</b> CAD <a href="http://www.mcmaster.com">http://www.mcmaster.com</a> © 2015 McMaster-Carr Supply Company <small>Information in this drawing is provided for reference only.</small>	PART NUMBER	<b>95615A120</b>
		Nylon-Insert Locknut

NOTES: UNLESS OTHERWISE SPECIFIED

1. REMOVE BURRS & BREAK SHARP EDGES.

2. MATERIAL: Steel

3. PROTECTIVE FINISH: Zinc-Plated

4. CRITICAL DIMENSIONS SHOWN ARE FOR INSPECTION PURPOSES ONLY. FOR DIMENSIONS NOT SHOWN REFER TO 3D PART FILE.

5. DIMENSIONS ARE IN INCHES

TOLERANCES:

FRACTIONAL  $\pm 1/16$

ANGULAR:  $\pm 1/4^\circ$

ONE PLACE DECIMAL  $\pm .03$

TWO PLACE DECIMAL  $\pm .01$

THREE PLACE DECIMAL  $\pm .005$

FOUR PLACE DECIMAL  $\pm .0005$

CCBS-0019

OenergyLighting, Inc.  
1110 Sligh Blvd  
Orlando, FL  
32806



Date: 1/8/2016

By: TH

Units: Inches

Rev. 1

Sheet: 1 of 1

Scale: 1:1

For #6  
Screw Size

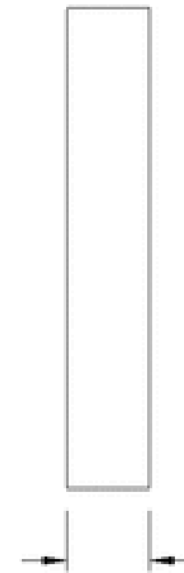
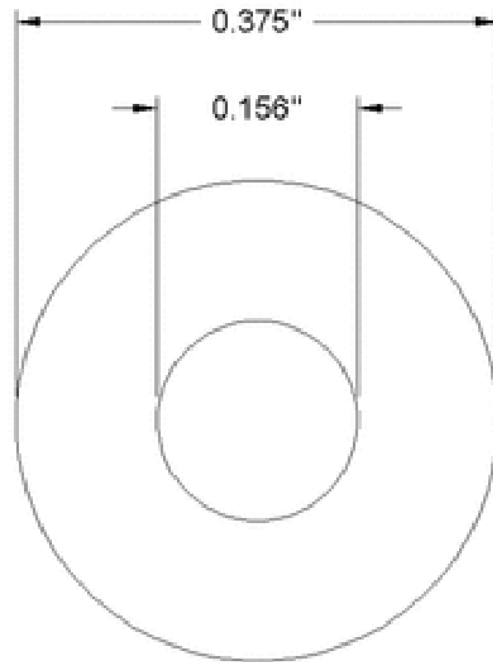
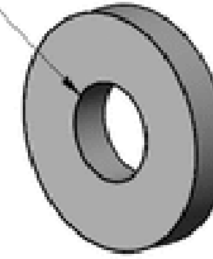

Washer may vary from  
0.036" to 0.065" in thickness.

<b>McMASTER-CARR</b> <small>CAD</small>	PART NUMBER	<b>91922A211</b>
<small>http://www.mcmaster.com © 2014 McMaster-Carr Supply Company Information in this drawing is provided for reference only.</small>		Mil. Spec. Washer

Military Specification: MS51412-1

NOTES: UNLESS OTHERWISE SPECIFIED

1. REMOVE BURRS & BREAK SHARP EDGES.

2. MATERIAL: Steel

3. PROTECTIVE FINISH: Zinc Plated

4. CRITICAL DIMENSIONS SHOWN ARE FOR INSPECTION PURPOSES ONLY. FOR DIMENSIONS NOT SHOWN REFER TO 3D PART FILE.

5. DIMENSIONS ARE IN INCHES

TOLERANCES:

FRACTIONAL  $\pm 1/16$

ANGULAR:  $\pm 1/4^\circ$

ONE PLACE DECIMAL  $\pm .03$

TWO PLACE DECIMAL  $\pm .01$

THREE PLACE DECIMAL  $\pm .005$

FOUR PLACE DECIMAL  $\pm .0005$

CCBS-0020

OenergyLighting, Inc.  
1110 Sligh Blvd  
Orlando, FL  
32806



Date: 1/8/2016

By: TH

Units: Inches

Rev. 1

Sheet: 1 of 1

Scale: 1:1

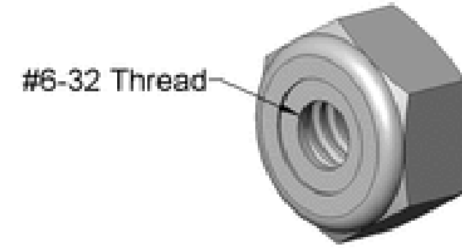
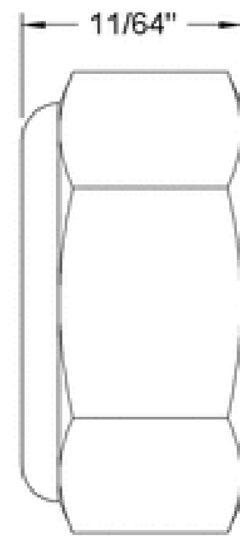
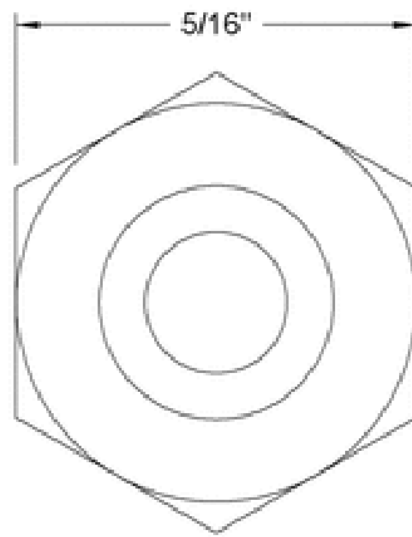

<b>McMASTER-CARR</b> <small>CAD</small>	<b>PART NUMBER</b> <b>90631A007</b>
<a href="http://www.mcmaster.com">http://www.mcmaster.com</a> © 2015 McMaster-Carr Supply Company <small>Information in this drawing is provided for reference only.</small>	<b>Nylon-Insert Locknut</b>

NOTES: UNLESS OTHERWISE SPECIFIED

1. REMOVE BURRS & BREAK SHARP EDGES.

2. MATERIAL: Steel

3. PROTECTIVE FINISH: Zinc Plated

4. CRITICAL DIMENSIONS SHOWN ARE FOR INSPECTION PURPOSES ONLY. FOR DIMENSIONS NOT SHOWN REFER TO 3D PART FILE.

5. DIMENSIONS ARE IN INCHES

TOLERANCES:

FRACTIONAL  $\pm 1/16$

ANGULAR:  $\pm 1/4^\circ$

ONE PLACE DECIMAL  $\pm .03$

TWO PLACE DECIMAL  $\pm .01$

THREE PLACE DECIMAL  $\pm .005$

FOUR PLACE DECIMAL  $\pm .0005$

CCBS-0021

OenergyLighting, Inc.  
1110 Sligh Blvd  
Orlando, FL  
32806



Date: 1/8/2016

By: TH

Units: Inches

Rev. 1

Sheet: 1 of 1

Scale: 1:1

# Nut for Strut Channel

with Spring, Zinc, for 13/16" Deep Strut, 1/4"-20 Thread

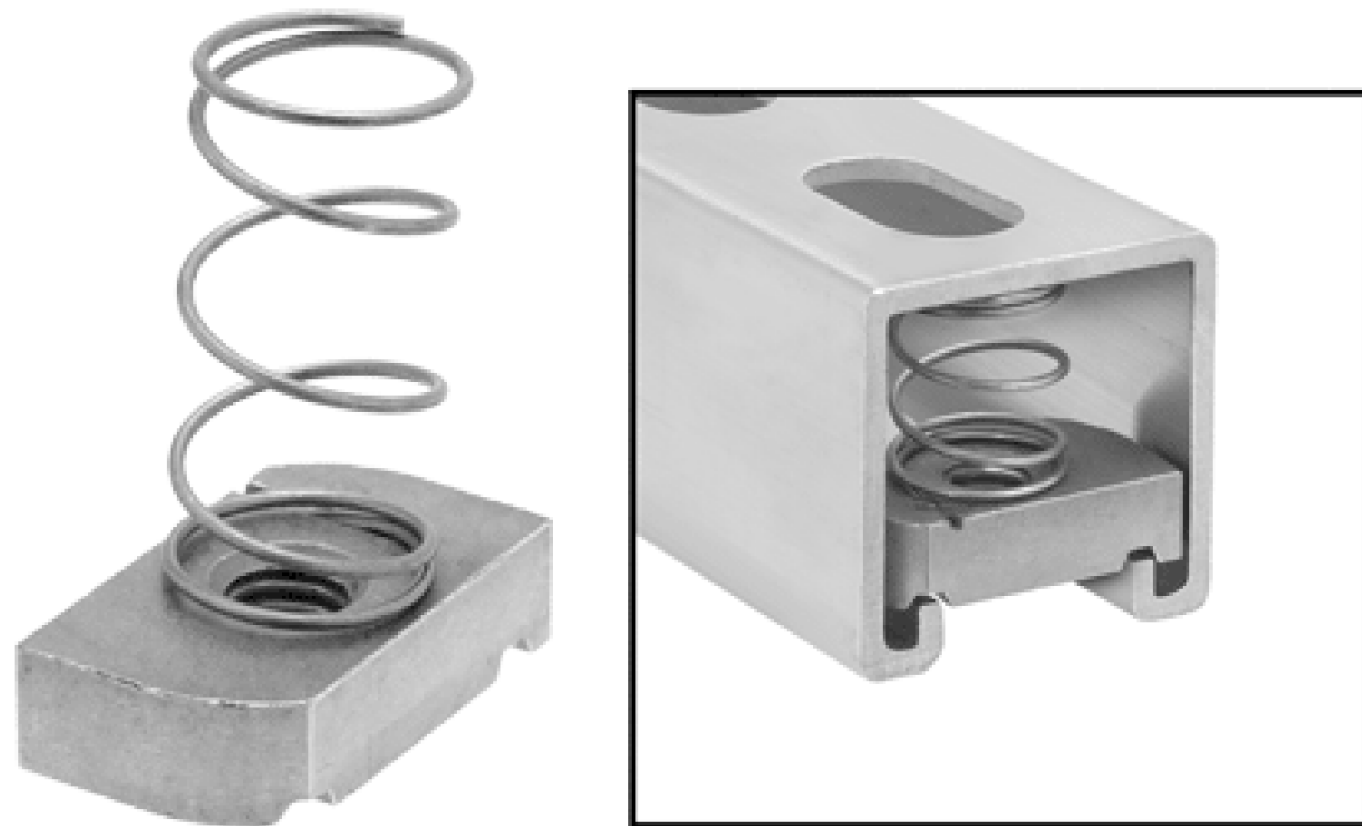

Material	Zinc-Plated Steel
----------	-------------------

Thread Size	1/4"-20
-------------	---------

For Strut Channel Width	1 5/8"
-------------------------	--------

For Strut Channel Height	13/16"
--------------------------	--------

A spring plus serrated grooves that grip the lip of the channel provide a more secure hold than standard strut channel nuts.

Zinc-plated steel nuts offer good corrosion resistance.

NOTES: UNLESS OTHERWISE SPECIFIED

1. REMOVE BURRS & BREAK SHARP EDGES.

2. MATERIAL: Zinc-Plated Steel

3. PROTECTIVE FINISH: None

4. CRITICAL DIMENSIONS SHOWN ARE FOR INSPECTION PURPOSES ONLY. FOR DIMENSIONS NOT SHOWN REFER TO 3D PART FILE.

5. DIMENSIONS ARE IN INCHES

TOLERANCES:

FRACTIONAL  $\pm 1/16$

ANGULAR:  $\pm 1/4^\circ$

ONE PLACE DECIMAL  $\pm .03$

TWO PLACE DECIMAL  $\pm .01$

THREE PLACE DECIMAL  $\pm .005$

FOUR PLACE DECIMAL  $\pm .0005$

## GENERAL BUILD NOTES:

1. Material: Per Part Drawing
2. Installation Provided By Others

## APPROVAL:

APPROVED

APPROVED AS NOTED

SIGNED

PRINT NAME

DATE

## NOTES:

CCBS-0022

OenergyLighting, Inc.  
1110 Sligh Blvd  
Orlando, FL  
32806



Date: 1/13/2016

By: TH

Units: Inches

Rev. 1

Sheet: 1 of 1

Scale: 1:1

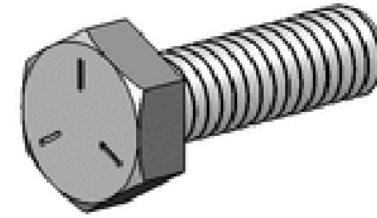
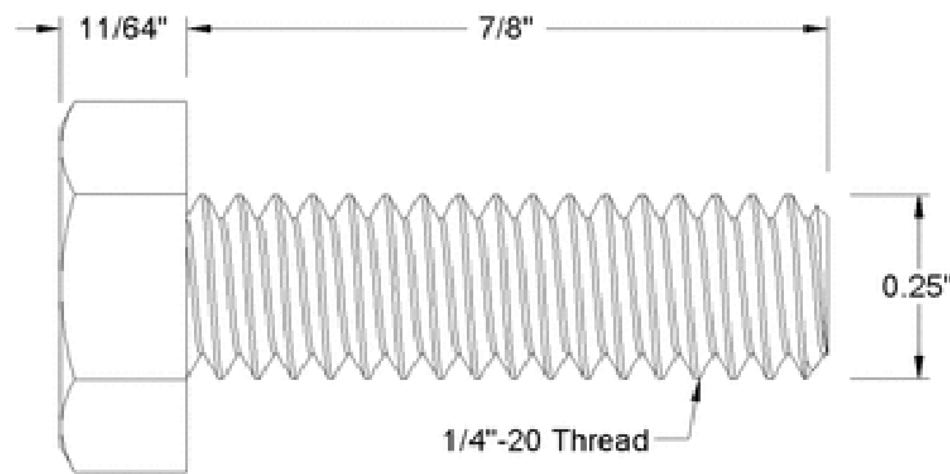
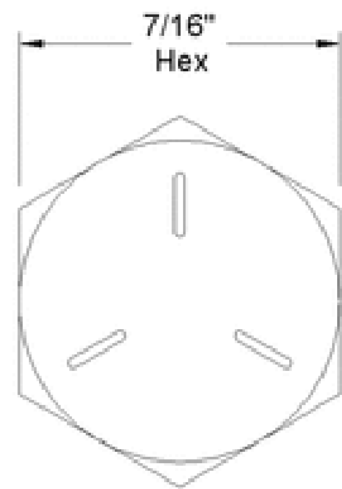

<b>McMASTER-CARR</b> <small>CAD</small> <a href="http://www.mcmaster.com">http://www.mcmaster.com</a> © 2014 McMaster-Carr Supply Company <small>Information in this drawing is provided for reference only.</small>	PART NUMBER <b>92865A541</b>
	Medium-Strength Steel Cap Screw - Grade 5

NOTES: UNLESS OTHERWISE SPECIFIED

1. REMOVE BURRS & BREAK SHARP EDGES.

2. MATERIAL: Steel

3. PROTECTIVE FINISH: Zinc Plated

4. CRITICAL DIMENSIONS SHOWN ARE FOR INSPECTION PURPOSES ONLY. FOR DIMENSIONS NOT SHOWN REFER TO 3D PART FILE.

5. DIMENSIONS ARE IN INCHES

TOLERANCES:

FRACTIONAL  $\pm 1/16$

ANGULAR:  $\pm 1/4^\circ$

ONE PLACE DECIMAL  $\pm .03$

TWO PLACE DECIMAL  $\pm .01$

THREE PLACE DECIMAL  $\pm .005$

FOUR PLACE DECIMAL  $\pm .0005$

CCBS-0023

OenergyLighting, Inc.  
 1110 Sligh Blvd  
 Orlando, FL  
 32806



Date: 1/8/2016

By: TH

Units: Inches

Rev. 1

Sheet: 1 of 1

Scale: 1:1



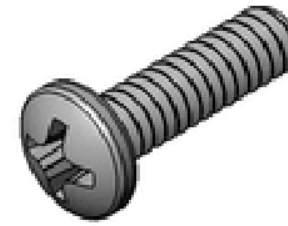
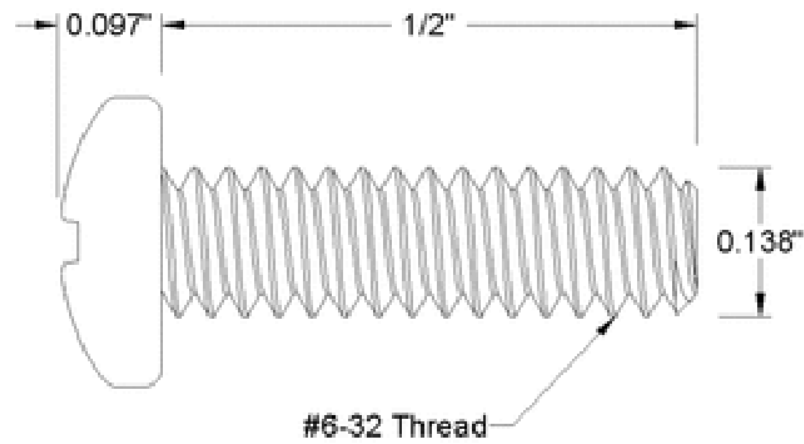
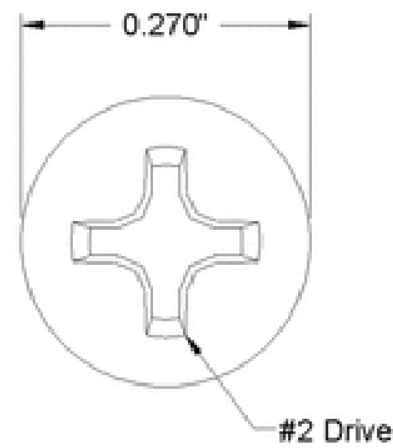

<b>McMASTER-CARR</b> <small>CAD</small>	<b>PART NUMBER</b> <b>90272A148</b>
<a href="http://www.mcmaster.com">http://www.mcmaster.com</a>	Pan Head Phillips
© 2012 McMaster-Carr Supply Company	Machine Screw
<small>Information in this drawing is provided for reference only.</small>	

NOTES: UNLESS OTHERWISE SPECIFIED

1. REMOVE BURRS & BREAK SHARP EDGES.

2. MATERIAL: Steel

3. PROTECTIVE FINISH: Zinc Plated

4. CRITICAL DIMENSIONS SHOWN ARE FOR INSPECTION PURPOSES ONLY. FOR DIMENSIONS NOT SHOWN REFER TO 3D PART FILE.

5. DIMENSIONS ARE IN INCHES

TOLERANCES:

FRACTIONAL  $\pm 1/16$

ANGULAR:  $\pm 1/4^\circ$

ONE PLACE DECIMAL  $\pm .03$

TWO PLACE DECIMAL  $\pm .01$

THREE PLACE DECIMAL  $\pm .005$

FOUR PLACE DECIMAL  $\pm .0005$

CCBS-0024

OenergyLighting, Inc.  
1110 Sligh Blvd  
Orlando, FL  
32806



Date: 1/8/2016

By: TH

Units: Inches

Rev. 1

Sheet: 1 of 1

Scale: 1:1

**B**

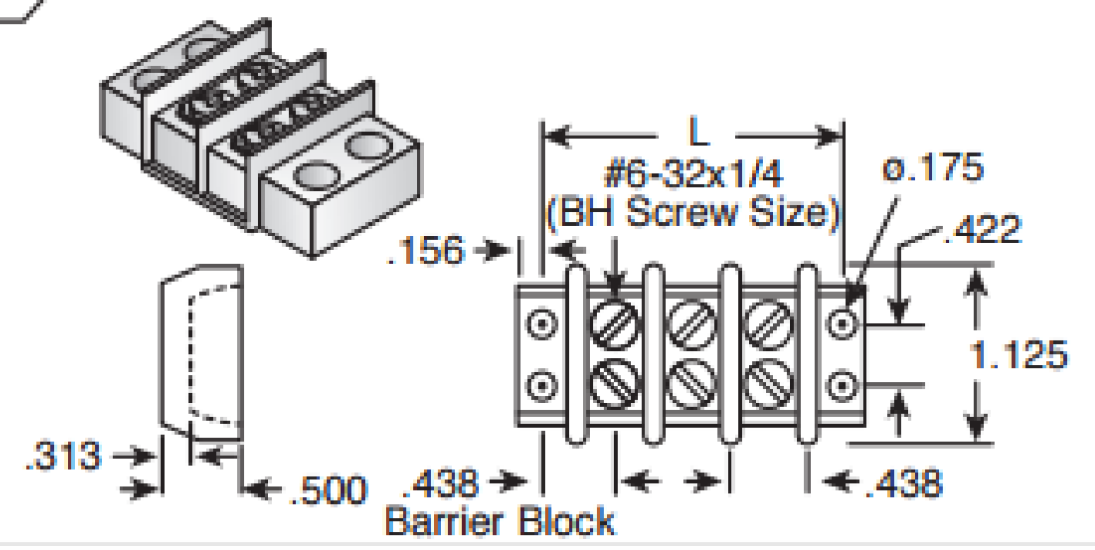

MOUSER STOCK NO.	Cinch Part No.	Fig.	No. of Terminals	L Dimension (in.)
<b>Barrier Blocks</b>				
538-12141	12-141	B	12	5.687

**Specifications:**

- Voltage rating: 250VAC<sub>RMS</sub>
- Current rating: 20A max.
- Withstanding voltage without marker strip: 1100VAC<sub>RMS</sub> max.
- Withstanding voltage with marker strip: 2400VAC<sub>RMS</sub> max.
- Maximum watts per terminal: 5000

**Mechanical Specifications:**

- Maximum wire size: #14AWG
- Recommended tightening torque: 12lb. -in.

NOTES: UNLESS OTHERWISE SPECIFIED

- 1.REMOVE BURRS & BREAK SHARP EDGES.
  2. MATERIAL: Aluminum
  3. PROTECTIVE FINISH: POWDERCOAT PER ORDER
  4. CRITICAL DIMENSIONS SHOWN ARE FOR INSPECTION PURPOSES ONLY. FOR DIMENSIONS NOT SHOWN REFER TO 3D PART FILE.
  5. DIMENSIONS ARE IN INCHES
- TOLERANCES:  
 FRACTIONAL ± 1/16  
 ANGULAR: ± 1/4°  
 ONE PLACE DECIMAL    +/- .03  
 TWO PLACE DECIMAL    +/- .01  
 THREE PLACE DECIMAL   +/- .005  
 FOUR PLACE DECIMAL   +/- .0005

**GENERAL BUILD NOTES:**

1. Material: Per Part Drawing
2. Installation Provided By Others

**APPROVAL:**

APPROVED  
 APPROVED AS NOTED

SIGNED                      PRINT NAME                      DATE

**NOTES:**

CCBS-0025

OenergyLighting, Inc.  
 1110 Sligh Blvd  
 Orlando, FL  
 32806



Date: 1/13/2016  
 By: TH  
 Units: Inches  
 Rev. 1  
 Sheet: 1 of 1  
 Scale: 1:1

**Proprietary and Confidential:** The data in this document incorporates the proprietary rights of OenergyLIGHTING, Inc. Any party accepting this document does so in confidence, and agrees that it shall not be duplicated in whole or in part, nor disclosed to others, without written consent. Copyright 2014.

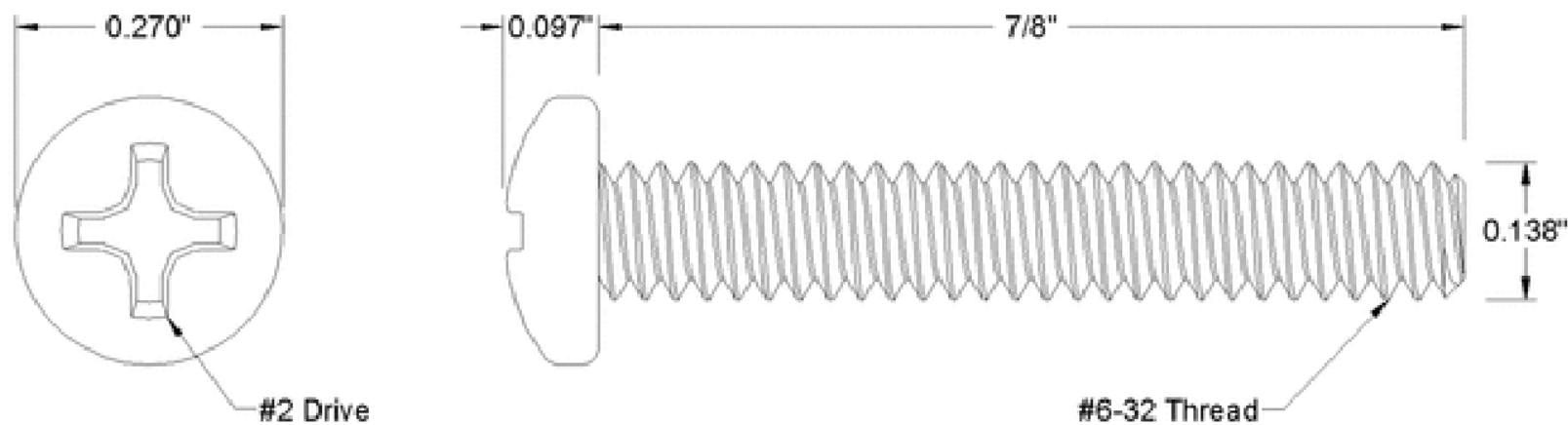

<b>McMASTER-CARR</b> <small>CAD</small>	<b>PART NUMBER</b> <b>90272A152</b>
<a href="http://www.mcmaster.com">http://www.mcmaster.com</a> © 2012 McMaster-Carr Supply Company <small>Information in this drawing is provided for reference only.</small>	Pan Head Phillips Machine Screw

NOTES: UNLESS OTHERWISE SPECIFIED

1. REMOVE BURRS & BREAK SHARP EDGES.

2. MATERIAL: Steel

3. PROTECTIVE FINISH: Zinc Plated

4. CRITICAL DIMENSIONS SHOWN ARE FOR INSPECTION PURPOSES ONLY. FOR DIMENSIONS NOT SHOWN REFER TO 3D PART FILE.

5. DIMENSIONS ARE IN INCHES

TOLERANCES:

FRACTIONAL  $\pm 1/16$

ANGULAR:  $\pm 1/4^\circ$

ONE PLACE DECIMAL  $\pm .03$

TWO PLACE DECIMAL  $\pm .01$

THREE PLACE DECIMAL  $\pm .005$

FOUR PLACE DECIMAL  $\pm .0005$

CCBS-0026

OenergyLighting, Inc.  
1110 Sligh Blvd  
Orlando, FL  
32806



Date: 1/8/2016

By: TH

Units: Inches

Rev. 1

Sheet: 1 of 1

Scale: 1:1

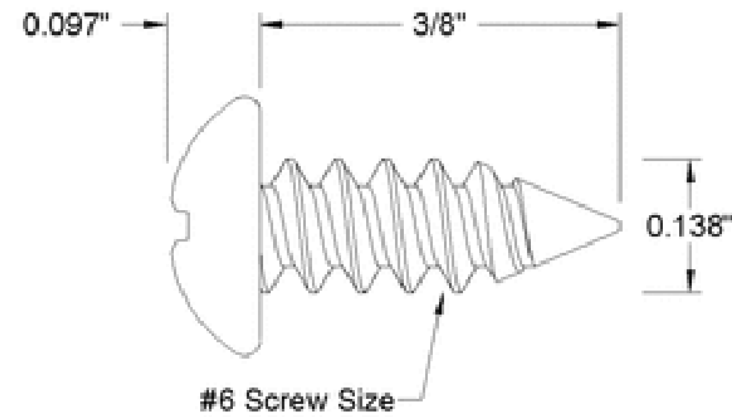
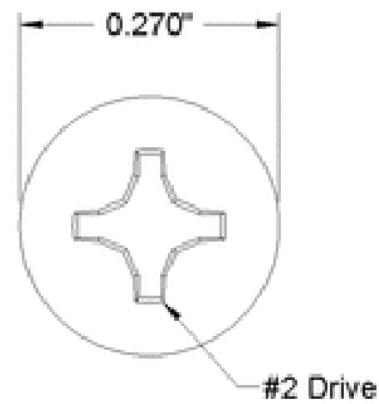
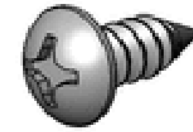

<b>McMASTER-CARR</b> <small>CAD</small>	<b>PART NUMBER</b>	<b>90190A146</b>
<a href="http://www.mcmaster.com">http://www.mcmaster.com</a> © 2013 McMaster-Carr Supply Company <small>Information in this drawing is provided for reference only.</small>		Phillips Screw for Sheet Metal

NOTES: UNLESS OTHERWISE SPECIFIED

1. REMOVE BURRS & BREAK SHARP EDGES.

2. MATERIAL: Steel

3. PROTECTIVE FINISH: Zinc Plated

4. CRITICAL DIMENSIONS SHOWN ARE FOR INSPECTION PURPOSES ONLY. FOR DIMENSIONS NOT SHOWN REFER TO 3D PART FILE.

5. DIMENSIONS ARE IN INCHES

TOLERANCES:

FRACTIONAL  $\pm 1/16$

ANGULAR:  $\pm 1/4^\circ$

ONE PLACE DECIMAL  $\pm .03$

TWO PLACE DECIMAL  $\pm .01$

THREE PLACE DECIMAL  $\pm .005$

FOUR PLACE DECIMAL  $\pm .0005$

CCBS-0027

OenergyLighting, Inc.  
1110 Sligh Blvd  
Orlando, FL  
32806



Date: 1/8/2016

By: TH

Units: Inches

Rev. 1

Sheet: 1 of 1

Scale: 1:1

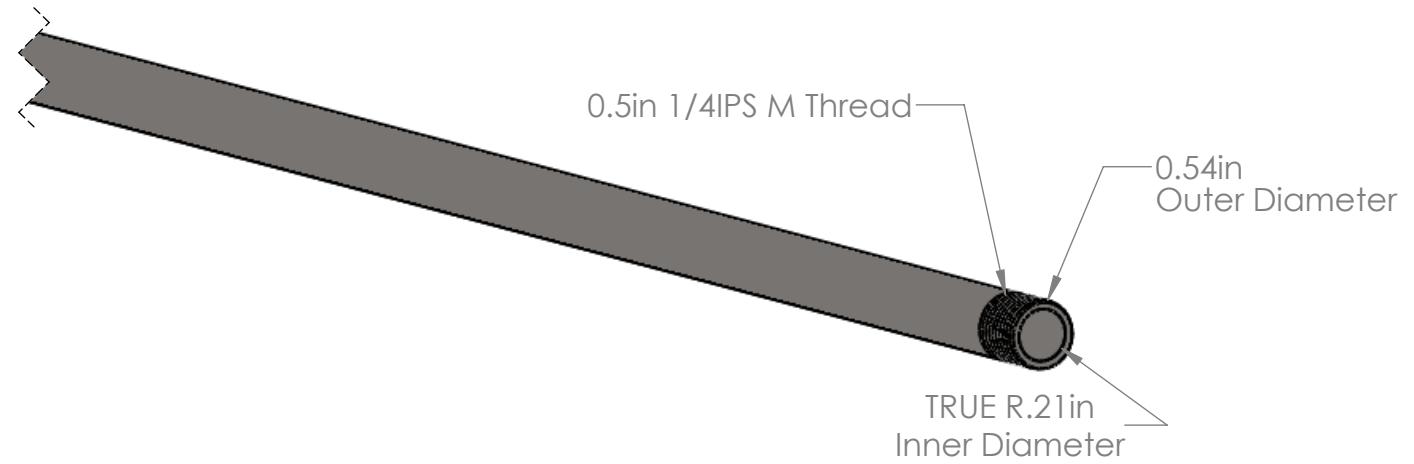
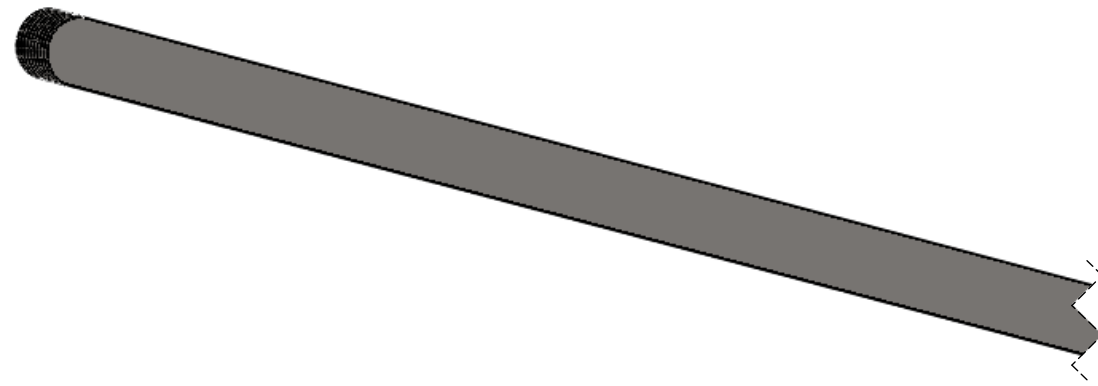

Part Number	Pipe Lengths
IPS-1_4-7.625	7.625in
IPS-1_4-15.625	15.625in
IPS-1_4-23.625	23.625in
IPS-1_4-31.625	31.625in
IPS-1_4-33.75	33.75in
IPS-1_4-39.625	39.625in
IPS-1_4-41.75	41.75in
IPS-1_4-47.625	47.625in
IPS-1_4-49.75	49.75in
IPS-1_4-55.625	55.625in
IPS-1_4-57.75	57.75in
IPS-1_4-63.625	63.625in
IPS-1_4-65.75	65.75in
IPS-1_4-71.625	71.625in
IPS-1_4-73.75	73.75in
IPS-1_4-79.625	79.625in
IPS-1_4-81.75	81.75in
IPS-1_4-87.625	87.625in
IPS-1_4-89.75	89.75in
IPS-1_4-97.75	97.75in
IPS-1_4-105.75	105.75in
IPS-1_4-113.75	113.75in

NOTES: UNLESS OTHERWISE SPECIFIED

1. REMOVE BURRS & BREAK SHARP EDGES.
  2. MATERIAL: IRON
  3. PROTECTIVE FINISH: POWDERCOAT WHITE RAL 9010 49/11500 - 38/10004
  4. CRITICAL DIMENSIONS SHOWN ARE FOR INSPECTION PURPOSES ONLY. FOR DIMENSIONS NOT SHOWN REFER TO 3D PART FILE.
  5. DIMENSIONS ARE IN INCHES
- TOLERANCES:  
 FRACTIONAL  $\pm 1/16$   
 ANGULAR:  $\pm 1/4^\circ$   
 ONE PLACE DECIMAL  $\pm 0.03$   
 TWO PLACE DECIMAL  $\pm 0.01$

**GENERAL BUILD NOTES:**

1. Material: Per Part Drawing
2. Installation Provided By Others

**APPROVAL:**

APPROVED  
 APPROVED AS NOTED

SIGNED	PRINT NAME	DATE
--------	------------	------

**NOTES:**

Pipe  
1/4M IPS

OenergyLighting, Inc.  
1110 Sligh Blvd  
Orlando, FL  
32806



Date: 12/29/2015  
 By: TH  
 Units: Inches  
 Rev. 1  
 Sheet: 1 of 1  
 Scale: 1:12

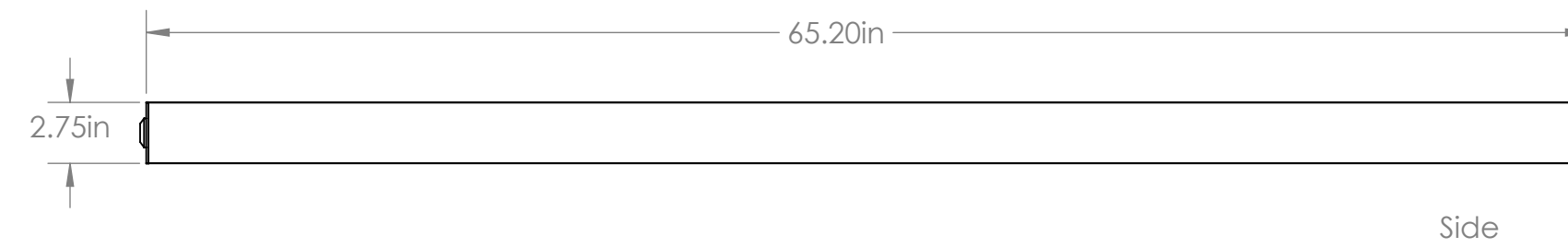
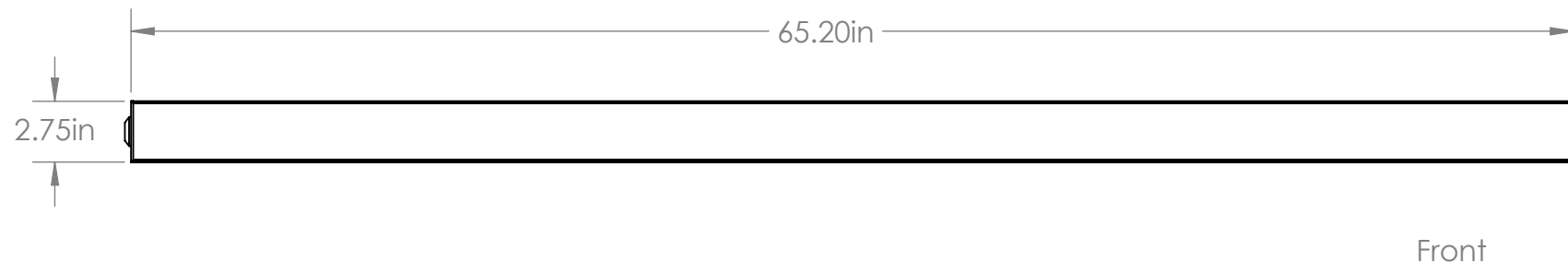
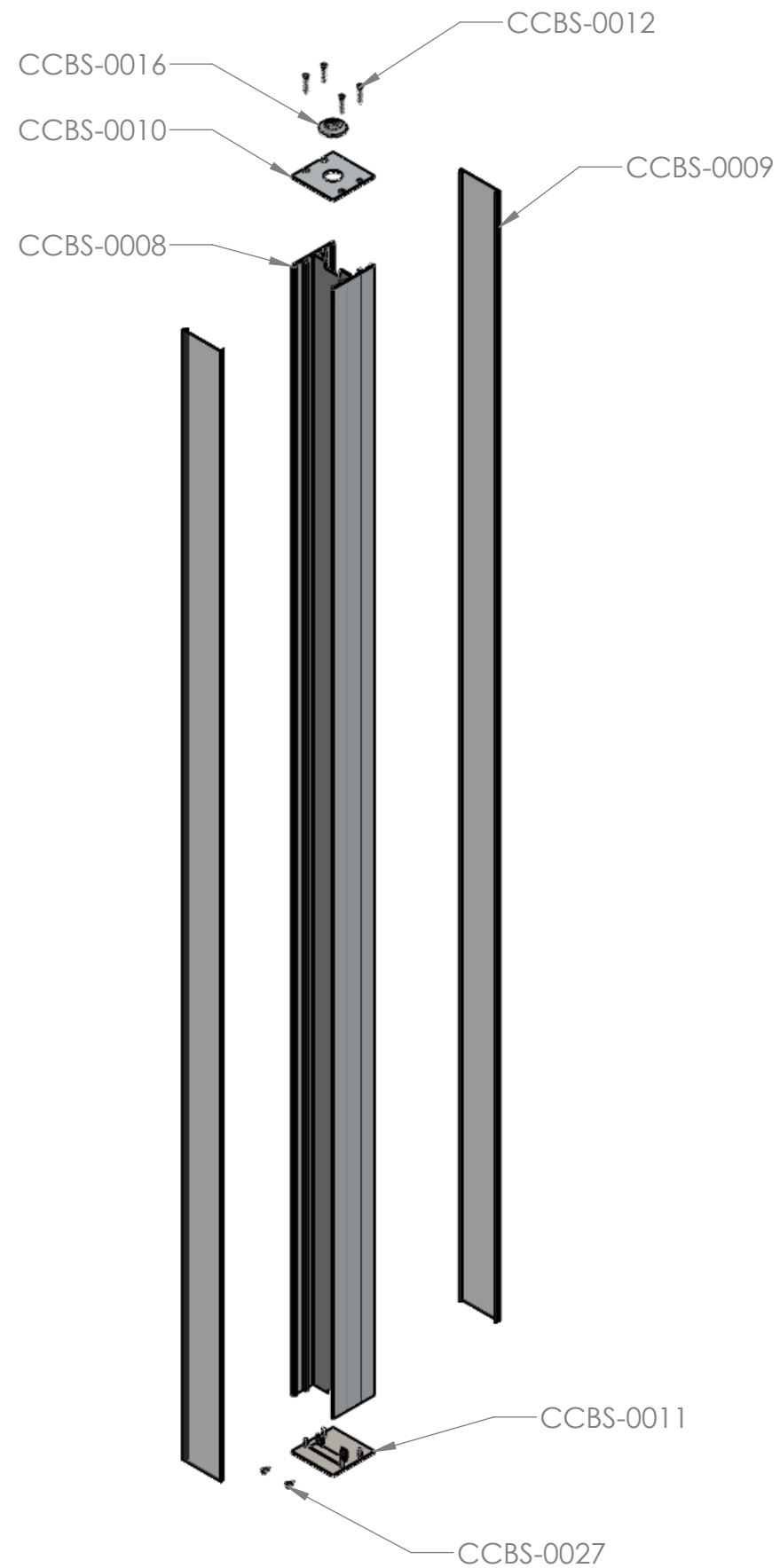

Approx Weight  
6.13lbs

Tapelight and Lead Wire  
Not Shown

PART NUMBER	QTY.
CCBS-0008	1
CCBS-0009	2
CCBS-0010	1
CCBS-0011	1
CCBS-0012	4
CCBS-0016	1
CCBS-0027	2

**GENERAL BUILD NOTES:**

1. Material: Per Part Drawing
2. Installation Provided By Others

**APPROVAL:**

APPROVED

APPROVED AS NOTED

**NOTES:**

SIGNED	PRINT NAME	DATE

Channel Assembly

OenergyLighting, Inc.  
1110 Sligh Blvd  
Orlando, FL  
32806



Date: 1/13/2016

By: TH

Units: Inches

Rev. 1

Sheet: 1 of 1

Scale: 1:12

Proprietary and Confidential: The data in this document incorporates the proprietary rights of OenergyLIGHTING, Inc. Any party accepting this document does so in confidence, and agrees that it shall not be duplicated in whole or in part, nor disclosed to others, without written consent. Copyright 2014.



Hang Straights  
Provided by VQL

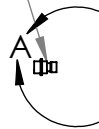

Pipes of Assorted Lengths  
Provided by VQL

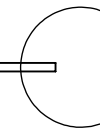

Channel Fixtures to be Assembled  
and Provided by 0Energy

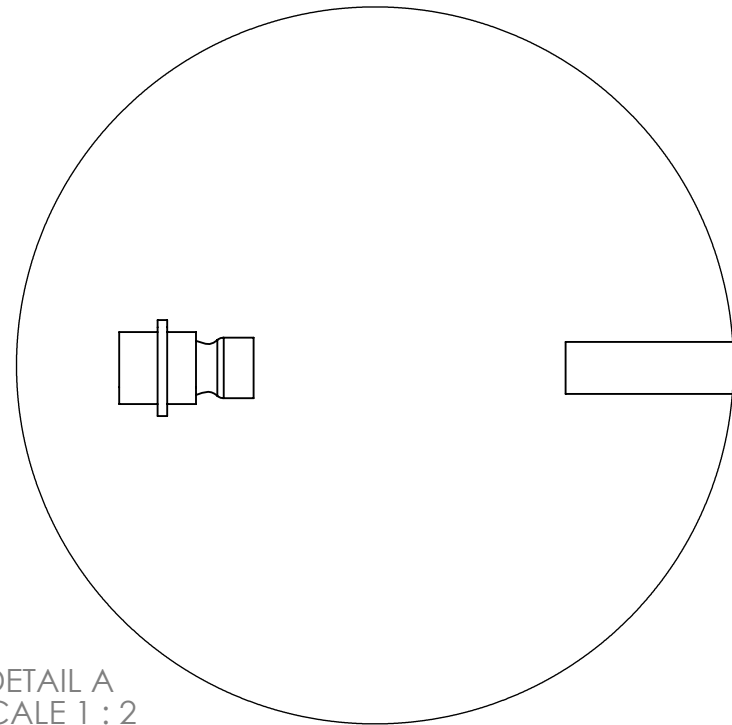

DETAIL A  
SCALE 1 : 2

Step 1: Attach Pipe (IPS-1\_4-xx.xx) to  
Hang straight (CCBS-0017)

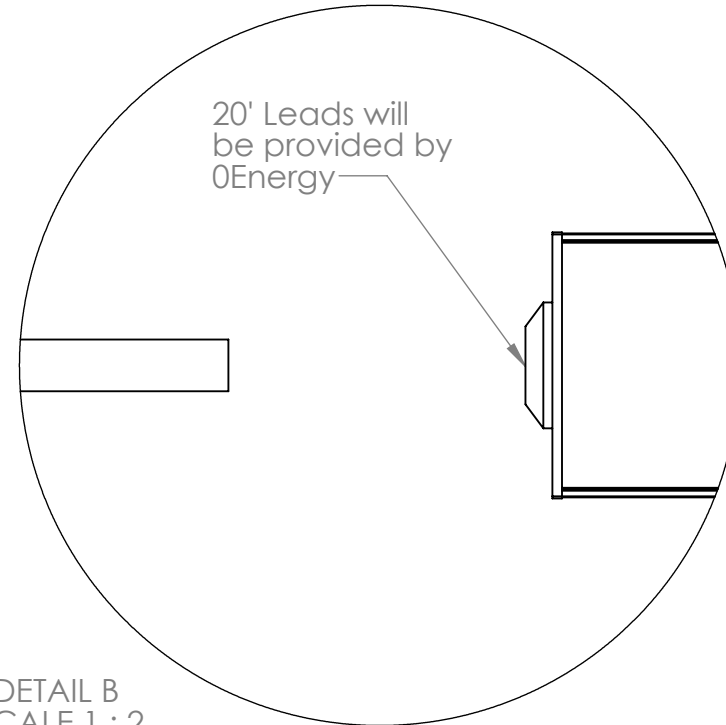

DETAIL B  
SCALE 1 : 2

Step 2: Run Wire from Channel Fixture through Pipe  
and Attach the Pipe to the end of the Fixture.

PART NUMBER	QTY.
Channel Assembly	1
IPS-1_4-xx.xx	1
CCBS-0017	1

### Pendant Assembly Steps

0energyLighting, Inc.  
1110 Sligh Blvd  
Orlando, FL  
32806



Date: 1/13/2016

By: TH

Units: Inches

Rev. 1

Sheet: 1 of 1

Scale: 1:24

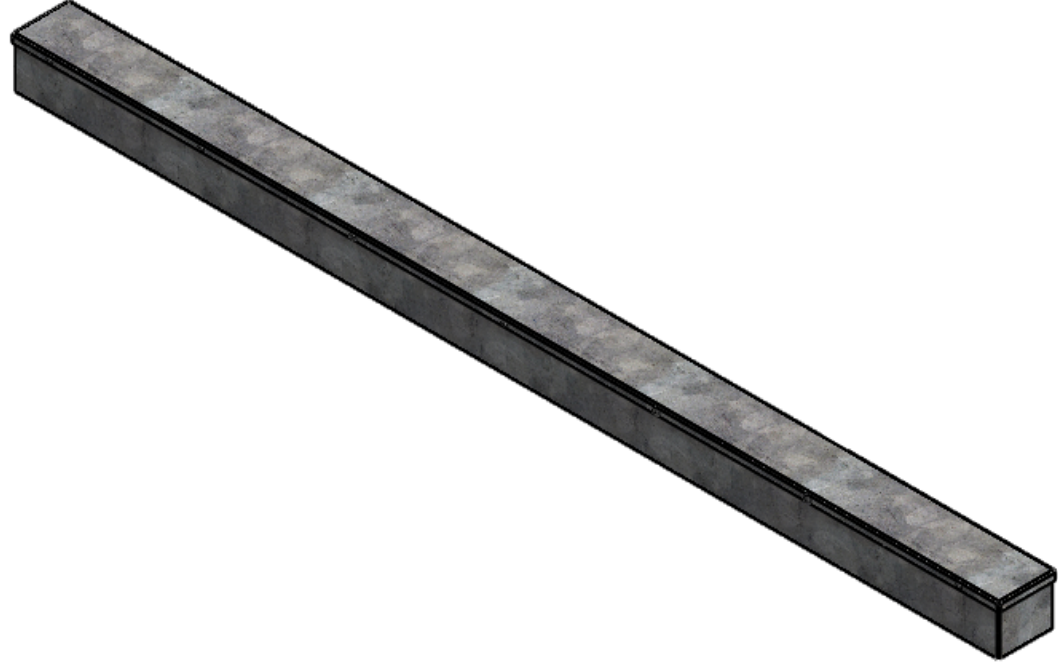
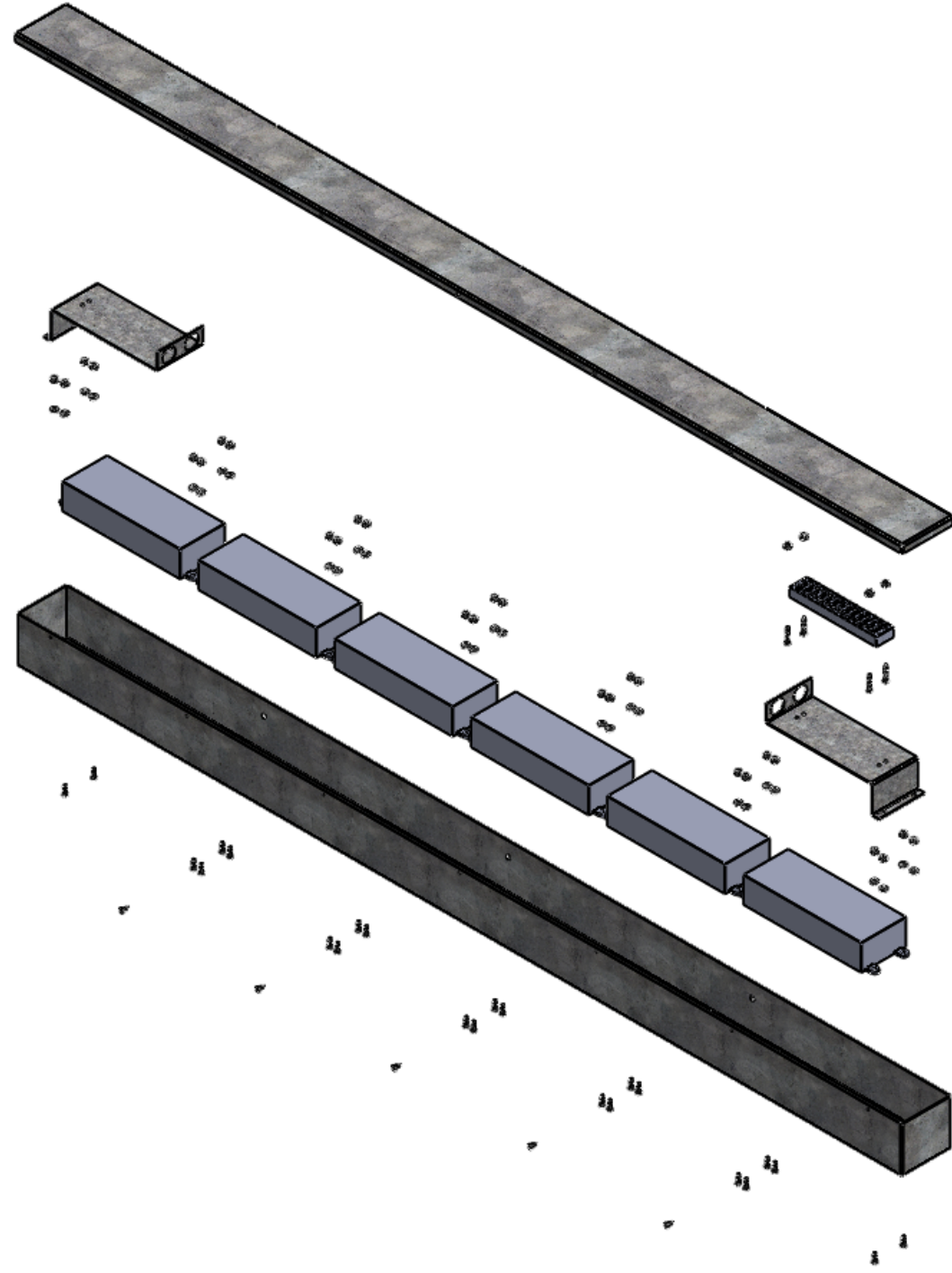

ITEM NO.	PART NUMBER	QTY.
1	CCBS-0013	1
2	XLAV80	6
3	CCBS-0015	2
5	CCBS-0014	1
7	CCBS-0024	24
8	CCBS-0020	28
9	CCBS-0021	32
10	CCBS-0025	1
11	CCBS-0026	4
12	CCBS-0027	7

Power Supply Assembly Steps

OenergyLighting, Inc.  
 1110 Sligh Blvd  
 Orlando, FL  
 32806



Date: 1/13/2016  
 By: TH  
 Units: Inches  
 Rev. 1  
 Sheet: 1 of 4  
 Scale: 1:12

**Proprietary and Confidential:** The data in this document incorporates the proprietary rights of OenergyLIGHTING, Inc. Any party accepting this document does so in confidence, and agrees that it shall not be duplicated in whole or in part, nor disclosed to others, without written consent. Copyright 2014.



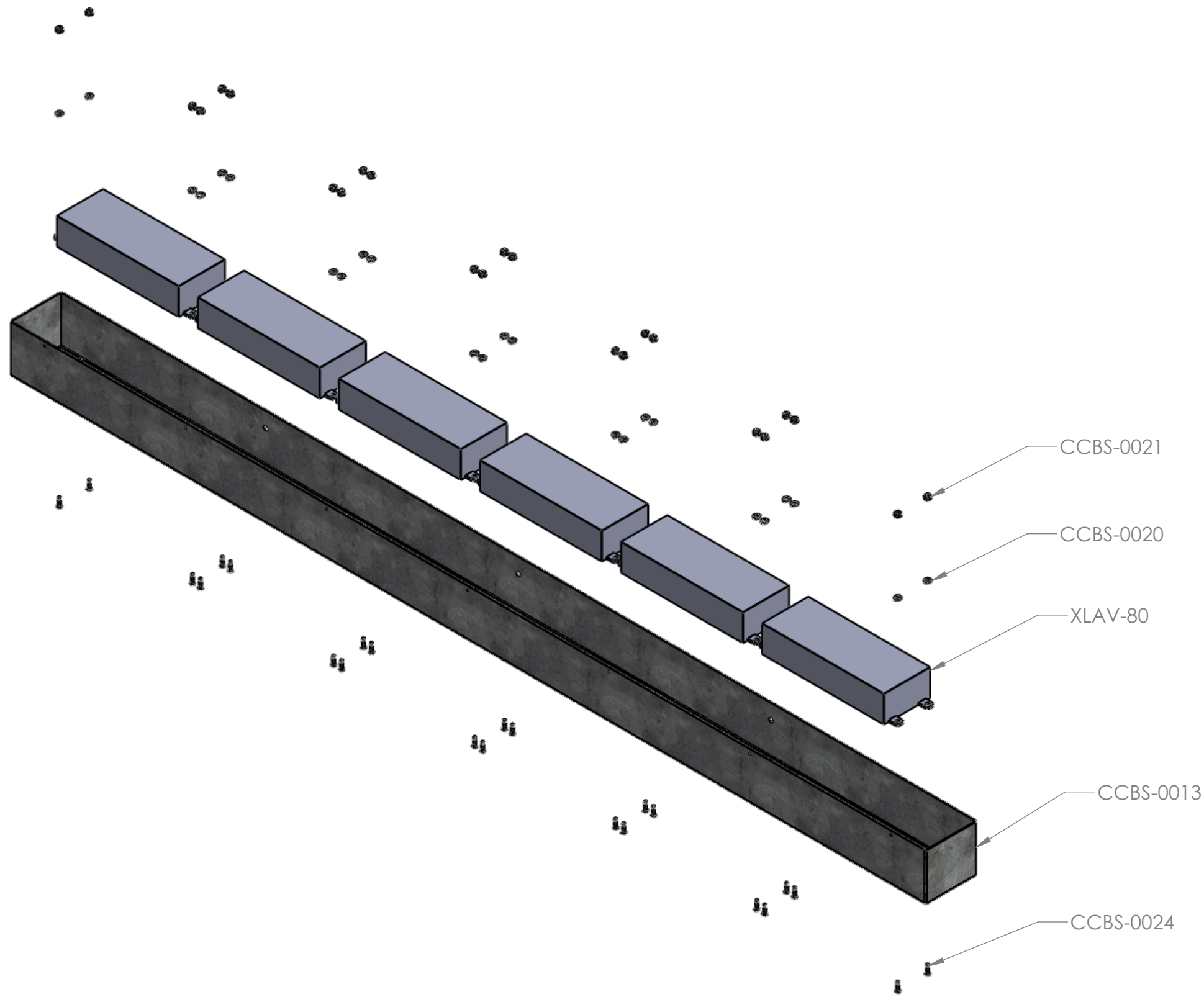

Secure the Drivers to CCBS-0013 using  
 CCBS-0020, CCBS-0021, and CCBS-0024  
 to Fasten

Power Assembly Step 1  
 Securing Drivers to Base

OenergyLighting, Inc.  
 1110 Sligh Blvd  
 Orlando, FL  
 32806



Date: 1/13/2016  
 By: TH  
 Units: Inches  
 Rev. 1  
 Sheet: 2 of 4  
 Scale: 1:12

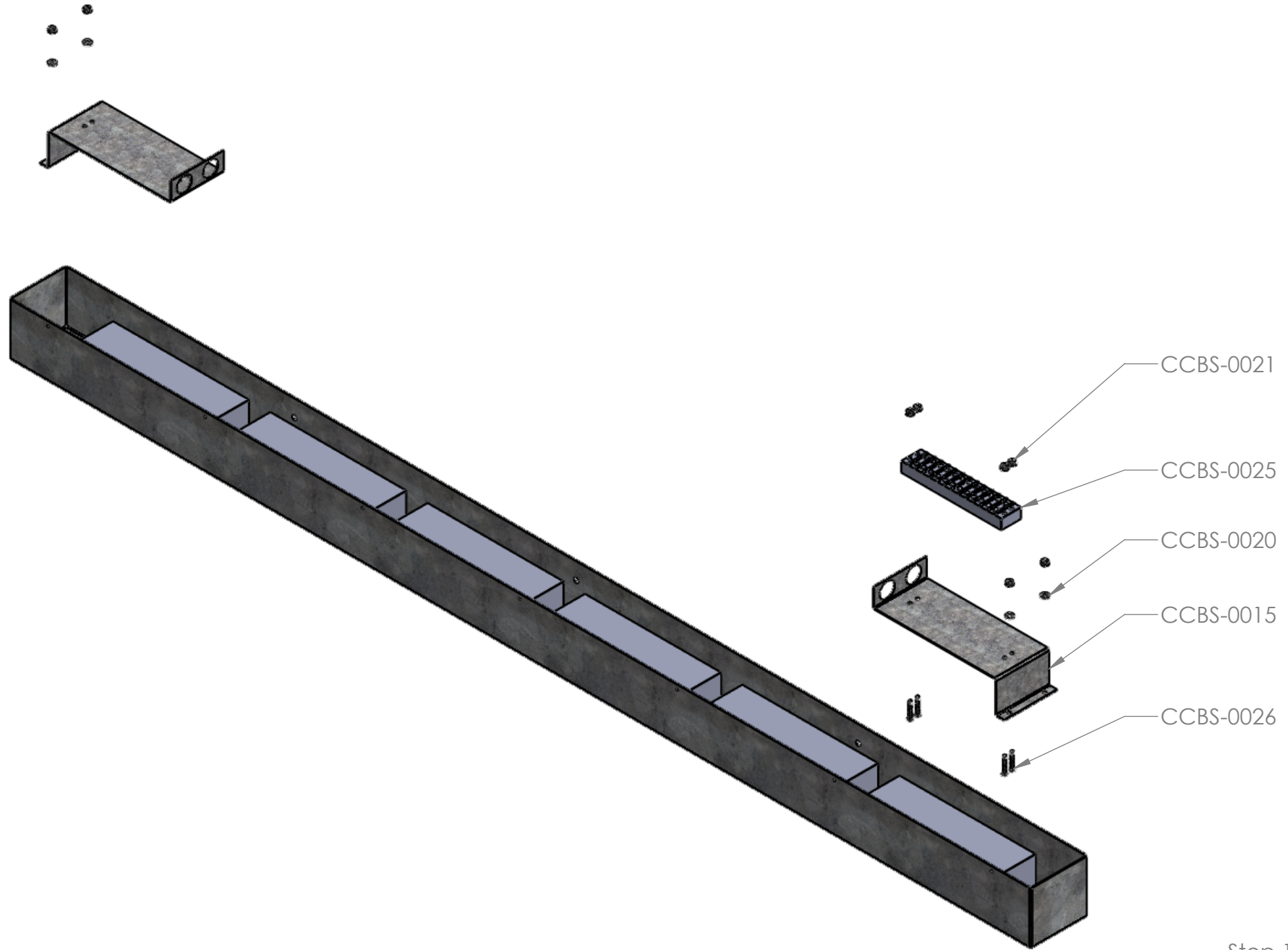

Step 1: Fasten CCBS-0025 to CCBS-0015 using CCBS-0026 and CCBS-0021

Step 2: Connect CCBS-0015 to the main assembly using the PEMS built in, and Fasten with CCBS-0020 and CCBS-0021

Power ASM Step 2  
Securing Terminal Block

OenergyLighting, Inc.  
1110 Sligh Blvd  
Orlando, FL  
32806



Date: 1/13/2016  
By: TH  
Units: Inches  
Rev. 1  
Sheet: 3 of 4  
Scale: 1:12

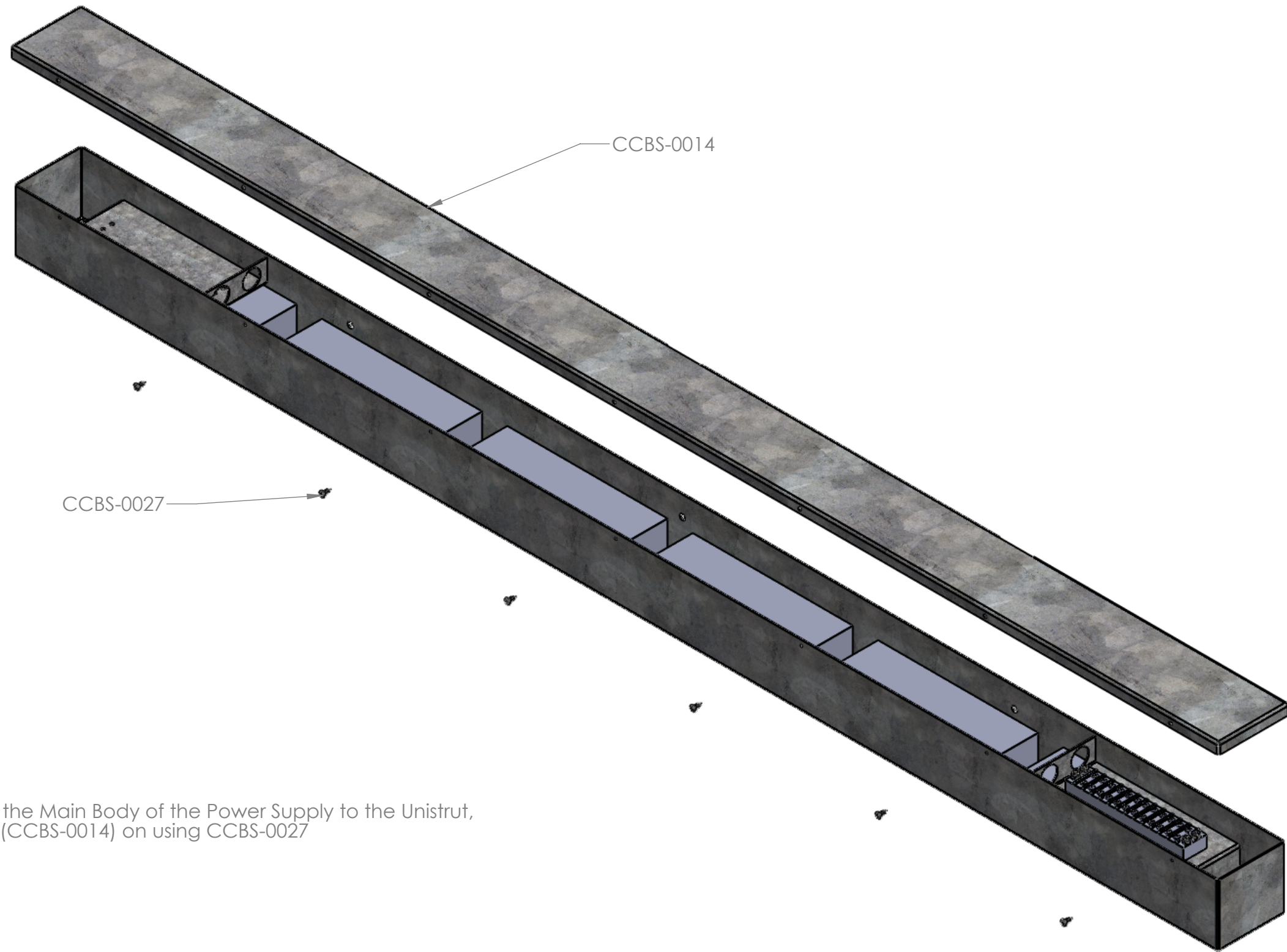

After Securing the Main Body of the Power Supply to the Unistrut,  
Fasten the Lid (CCBS-0014) on using CCBS-0027

**Step 3**  
Place Lid onto Power Supply

OenergyLighting, Inc.  
1110 Sligh Blvd  
Orlando, FL  
32806



Date: 1/13/2016  
By: TH  
Units: Inches  
Rev. 1  
Sheet: 4 of 4  
Scale: 1:12

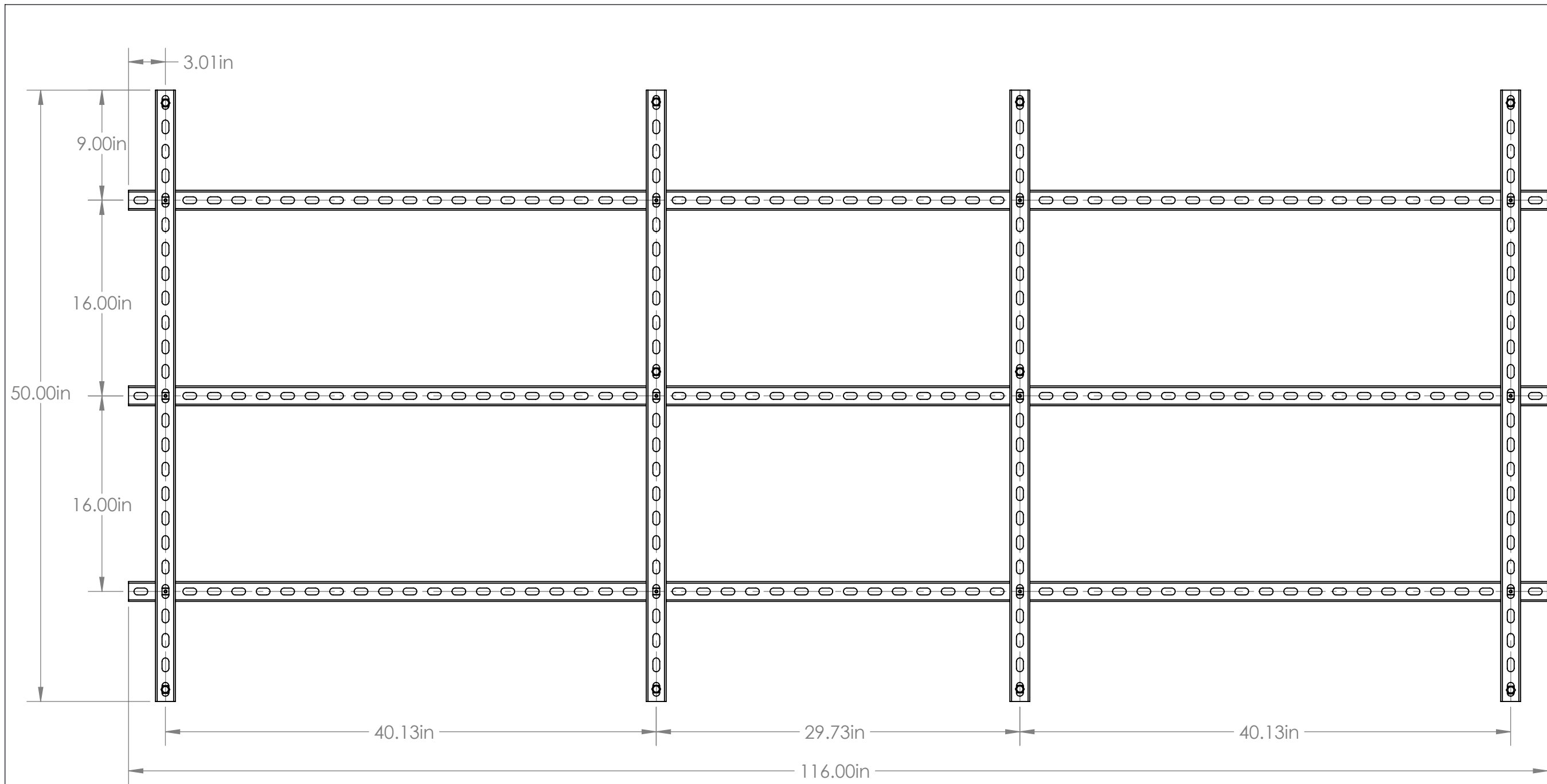

PART NUMBER	QTY.
CCBS-0006	3
CCBS-0007	4
CCBS-0018	12
CCBS-0022	12
CCBS-0023	12

Date: 1/13/2016  
 By: TH  
 Units: Inches  
 Rev. 1  
 Sheet: 1 of 6  
 Scale: 1:24



EnergyLighting, Inc.  
 1110 Sligh Blvd  
 Orlando, FL  
 32806

Unistrut Construction

Proprietary and Confidential: The data in this document incorporates the proprietary rights of EnergyLighting, Inc. Any party accepting this document does so in confidence, and agrees that it shall not be duplicated in whole or in part, nor disclosed to others, without written consent. Copyright 2014.

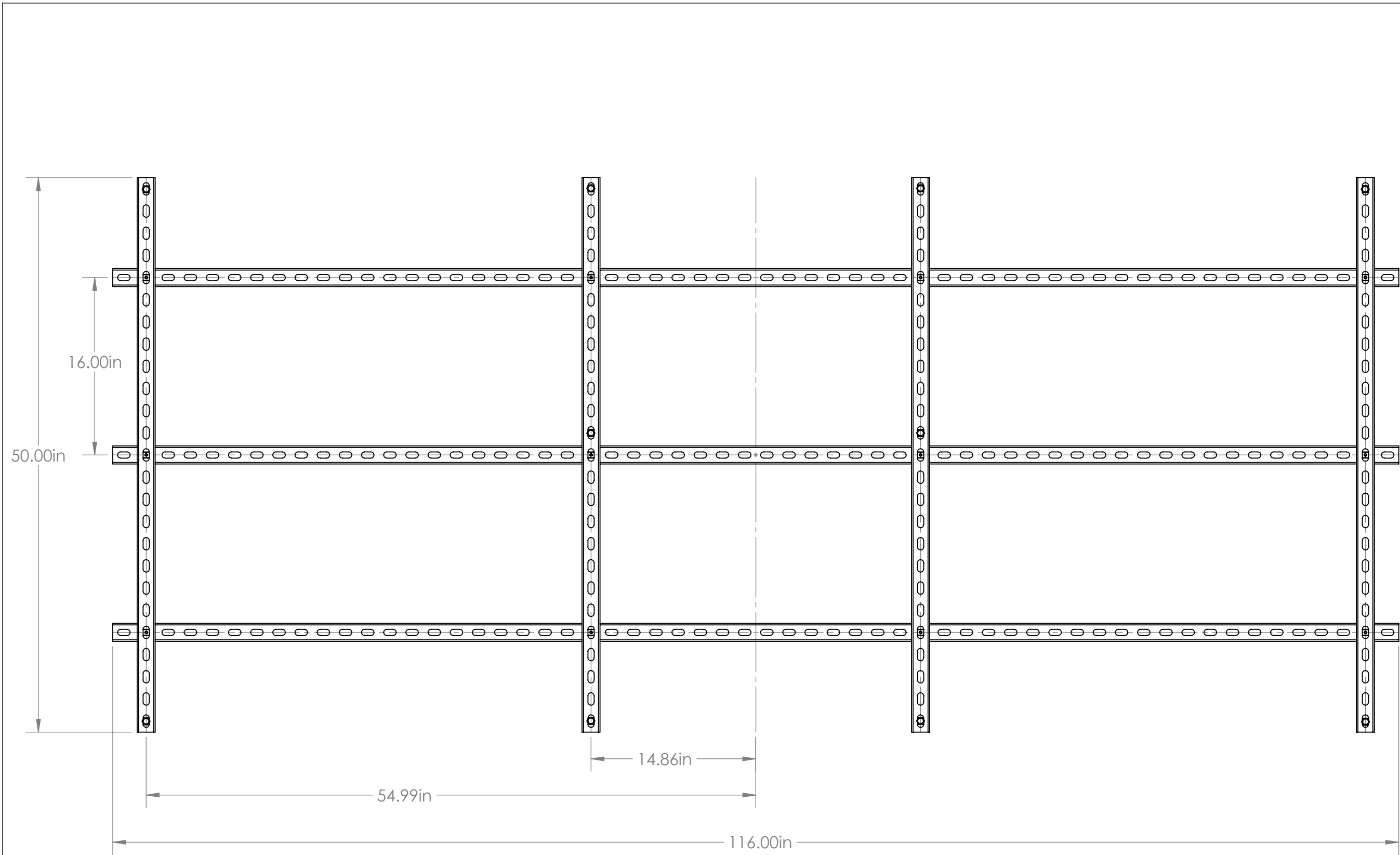

Date: 1/13/2016  
 By: TH  
 Units: Inches  
 Rev. 1  
 Sheet: 2 of 6  
 Scale: 1:24



EnergyLighting, Inc.  
 1110 Sligh Blvd  
 Orlando, FL  
 32806

Unistrut Construction  
 Measurements off center

**Proprietary and Confidential:** The data in this document incorporates the proprietary rights of EnergyLIGHTING, Inc. Any party accepting this document does so in confidence, and agrees that it shall not be duplicated in whole or in part, nor disclosed to others, without written consent. Copyright 2014.

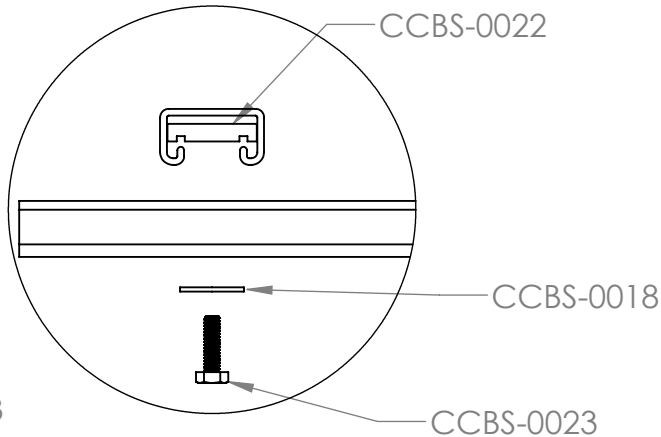
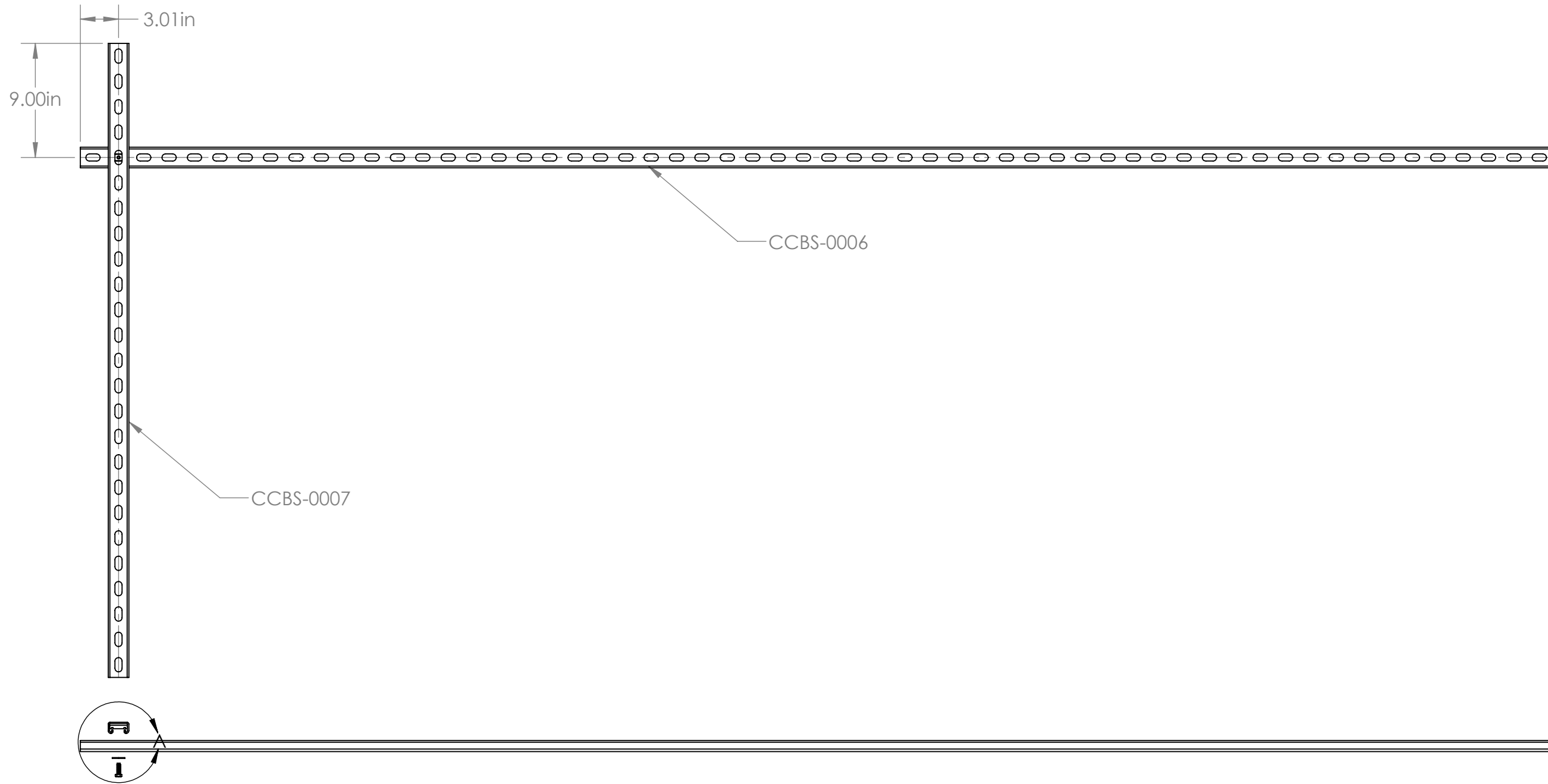

Using the Drawing Above, Align Unistrut CCBS-0006 and CCBS-0007 and Fasten with CCBS-0022 Inside of CCBS-0007 and CCBS-0018, CCBS-0023 Inside of CCBS-0006

DETAIL A  
SCALE 1 : 3

Unistrut Step 1

OenergyLighting, Inc.  
1110 Sligh Blvd  
Orlando, FL  
32806



Date: 1/13/2016  
By: TH  
Units: Inches  
Rev. 1  
Sheet: 3 of 6  
Scale: 1:24

Proprietary and Confidential: The data in this document incorporates the proprietary rights of OenergyLIGHTING, Inc. Any party accepting this document does so in confidence, and agrees that it shall not be duplicated in whole or in part, nor disclosed to others, without written consent. Copyright 2014.

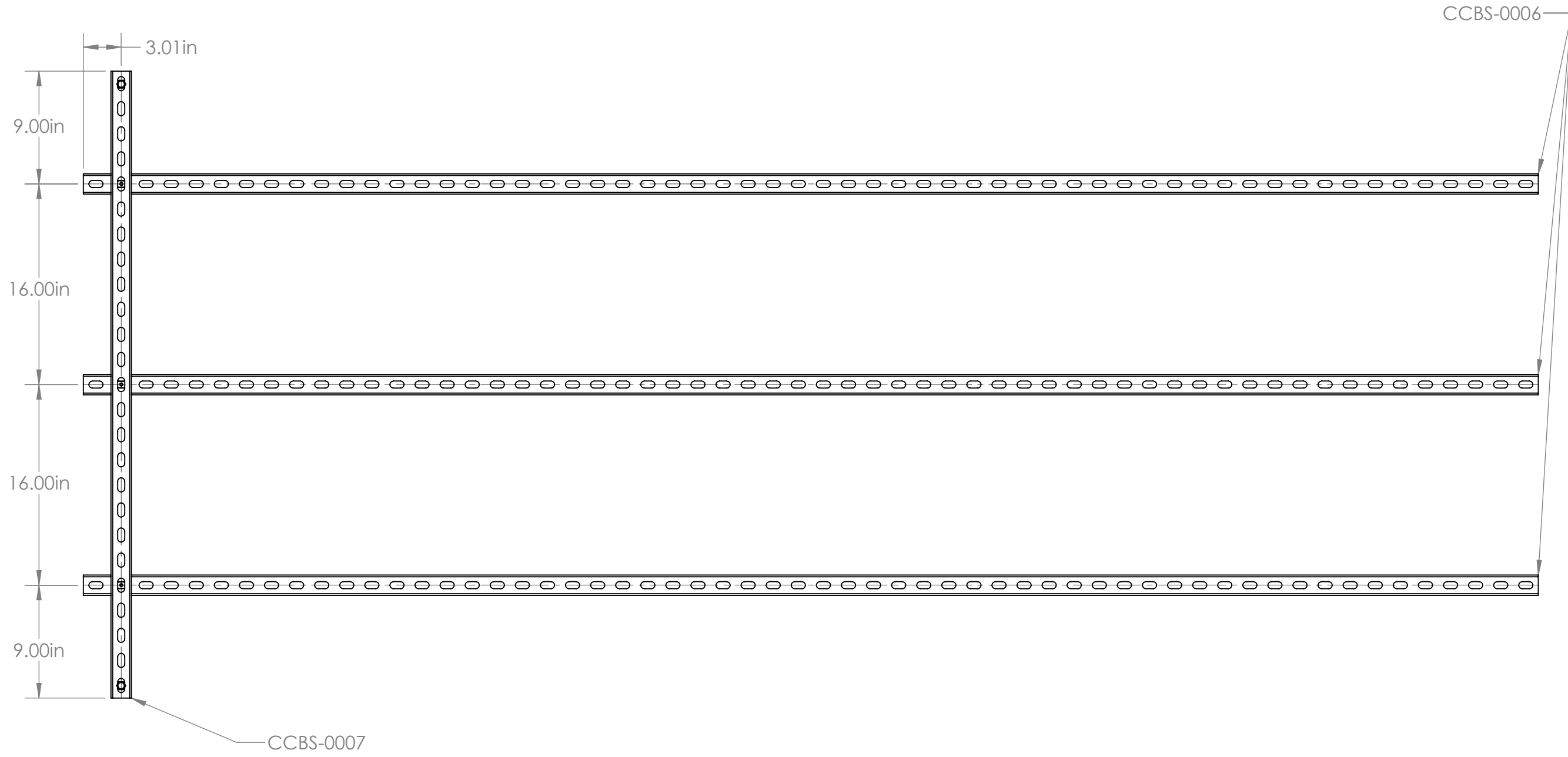

Align and Fasten the Two Remaining CCBS-0006 to CCBS-0007  
Using CCBS-0018, CCBS-0022, and CCBS-0023

Unistrut Step 2

OenergyLighting, Inc.  
1110 Sligh Blvd  
Orlando, FL  
32806



Date: 1/13/2016  
By: TH  
Units: Inches  
Rev. 1  
Sheet: 4 of 6  
Scale: 1:24

Proprietary and Confidential: The data in this document incorporates the proprietary rights of OenergyLIGHTING, Inc. Any party accepting this document does so in confidence, and agrees that it shall not be duplicated in whole or in part, nor disclosed to others, without written consent. Copyright 2014.

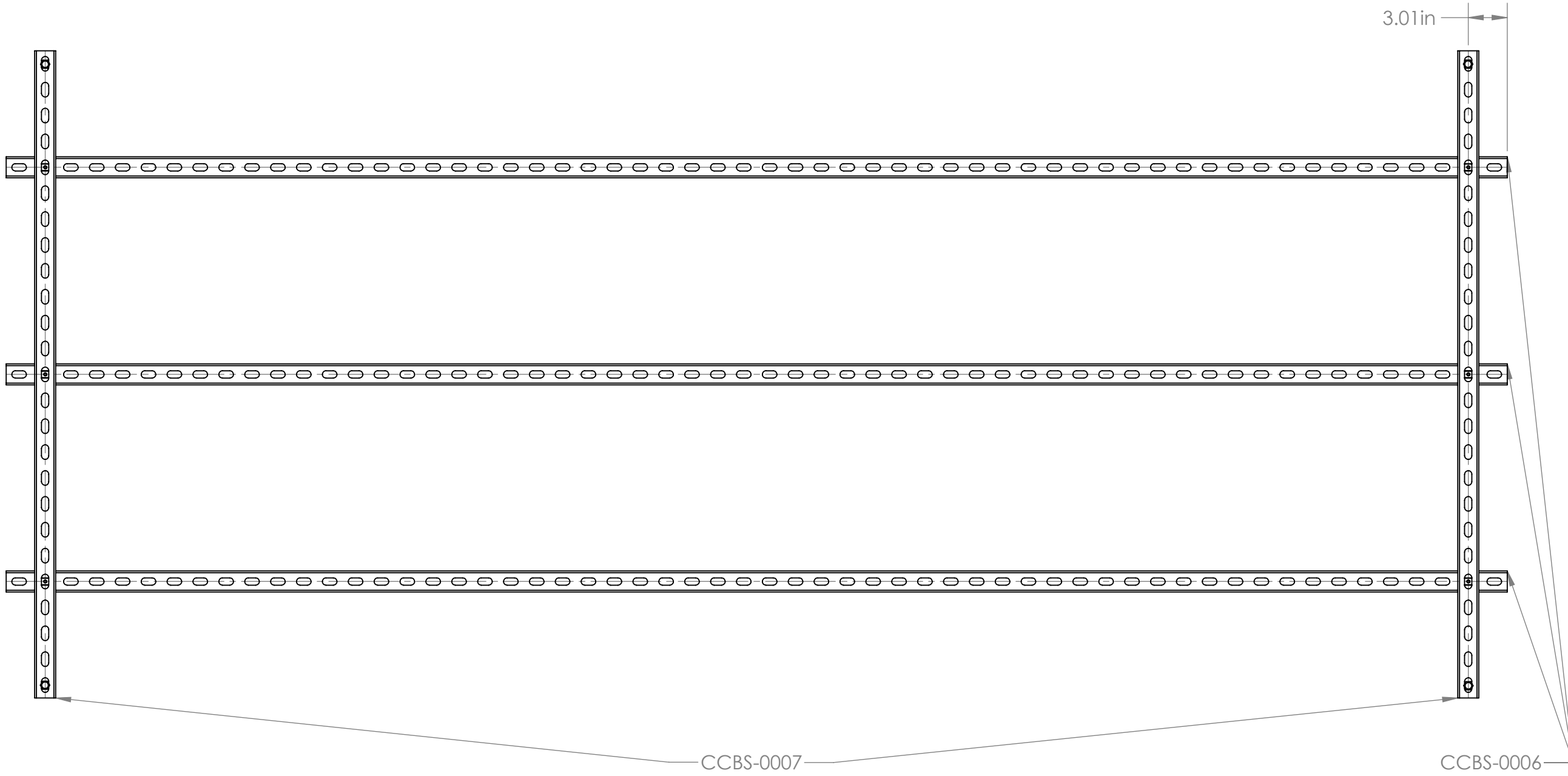

Based on Drawing Above, Align and Fasten the Second CCBS-0007 to the Three CCBS-006  
Using CCBS-0018, CCBS-0022, and CCBS-0023

Unistrut Step 3

OenergyLighting, Inc.  
1110 Sligh Blvd  
Orlando, FL  
32806



Date: 1/13/2016  
By: TH  
Units: Inches  
Rev. 1  
Sheet: 5 of 6  
Scale: 1:24

**Proprietary and Confidential:** The data in this document incorporates the proprietary rights of OenergyLIGHTING, Inc. Any party accepting this document does so in confidence, and agrees that it shall not be duplicated in whole or in part, nor disclosed to others, without written consent. Copyright 2014.



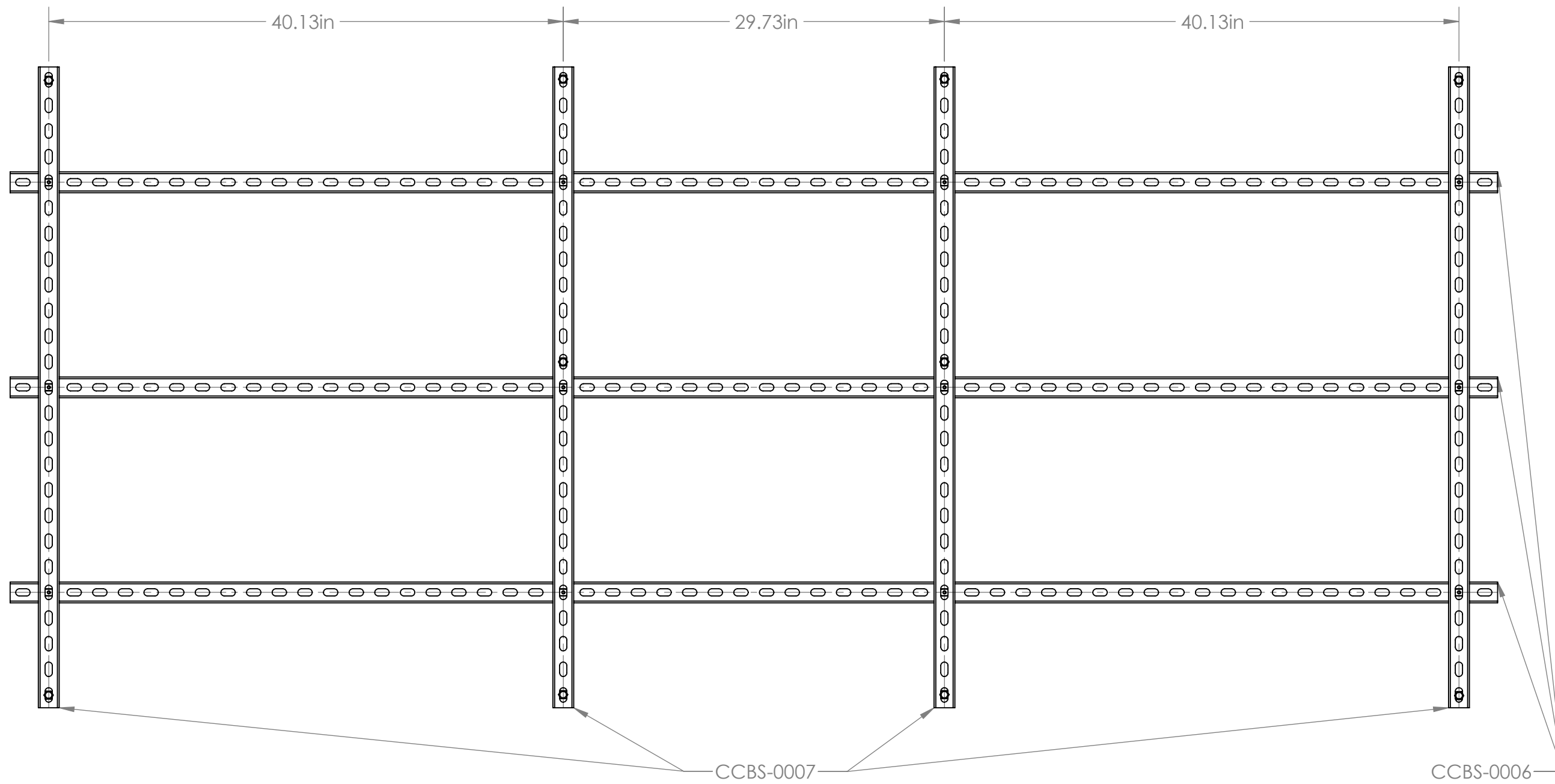

Based on Drawing Above, Align and Fasten the Remaining CCBS-0007 to the Three CCBS-0006  
Using CCBS-0018, CCBS-0022, and CCBS-0023

Unistrut Step 4

0energyLighting, Inc.  
1110 Sligh Blvd  
Orlando, FL  
32806



Date: 1/13/2016

By: TH

Units: Inches

Rev. 1

Sheet: 6 of 6

Scale: 1:24

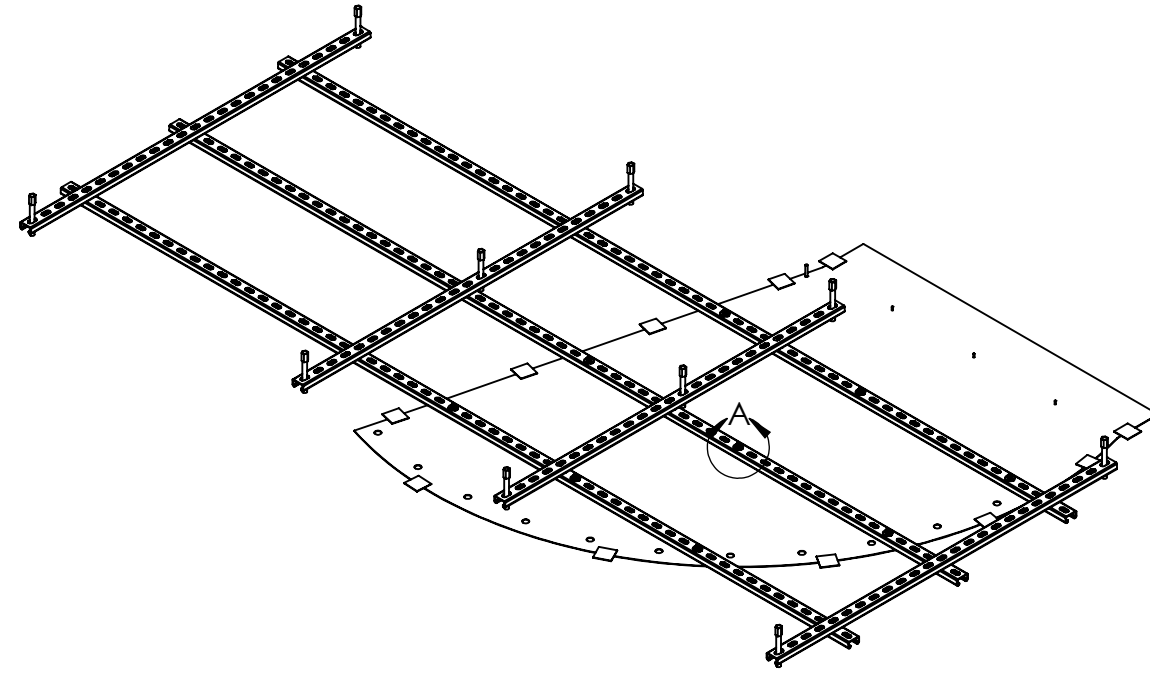
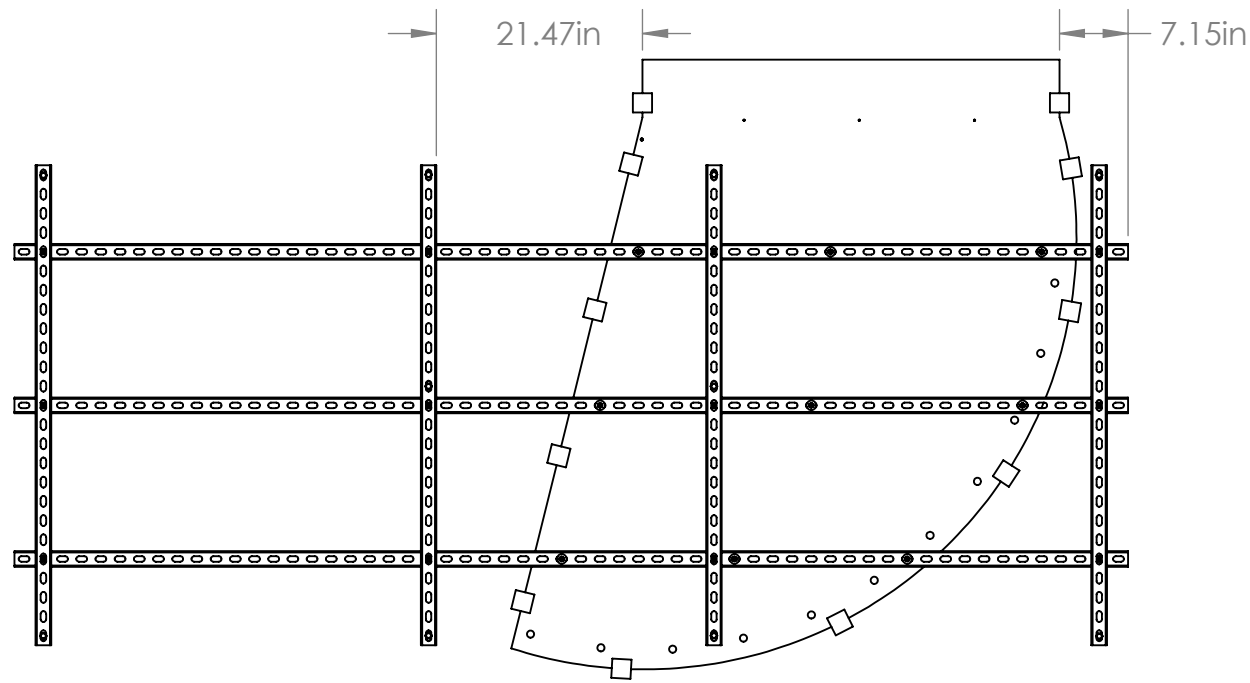

**CEILING MOUNTING TBD**



Using the 1/4-20 PEMS on CCBS-0001, Based on the Drawing Above, Align the Cover on the Unistrut and Fasten Using CCBS-0018 and CCBS-0019

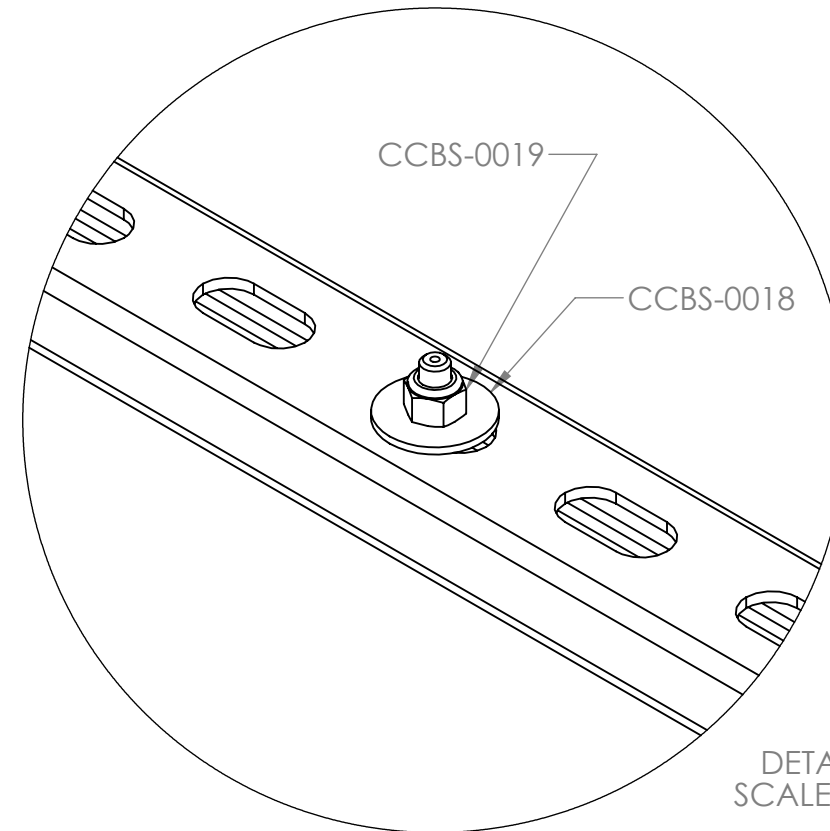

DETAIL A  
SCALE 1 : 1.5

**Step 1  
Add First Center Cover to Unistrut**

OenergyLighting, Inc.  
1110 Sligh Blvd  
Orlando, FL  
32806



Date: 1/13/2016  
By: TH  
Units: Inches  
Rev. 1  
Sheet: 1 of 6  
Scale: 1:48

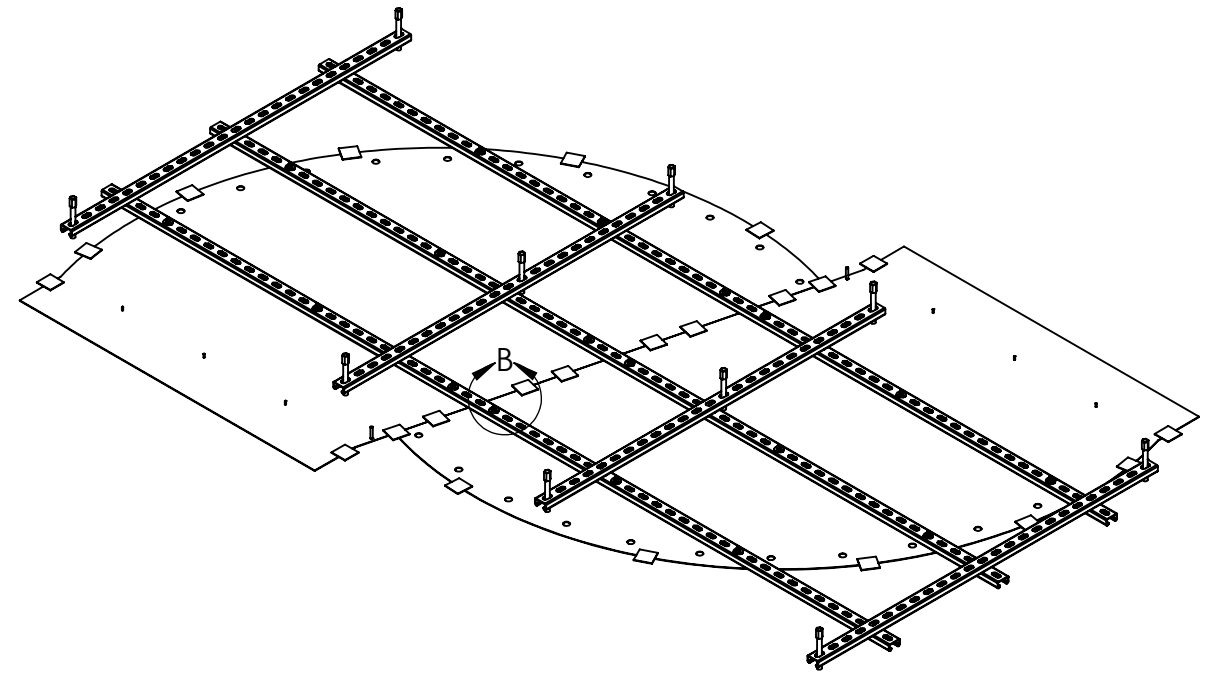
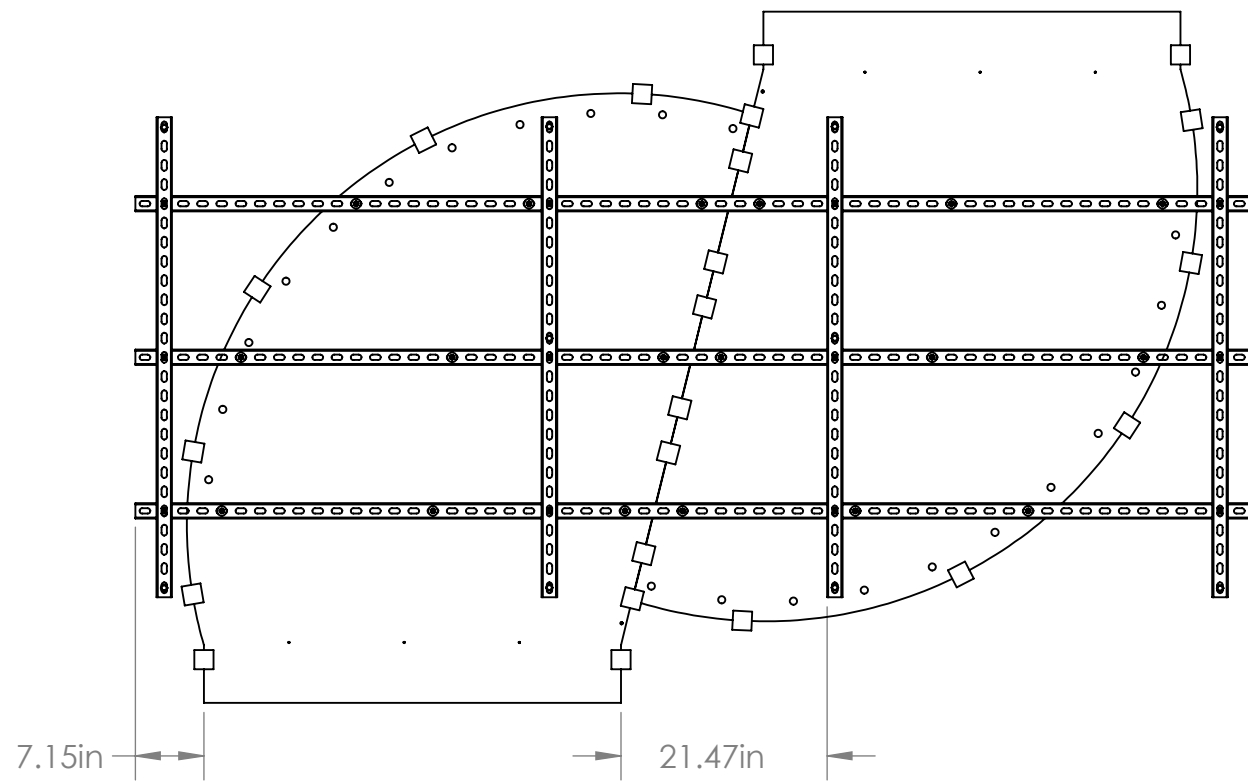

**CEILING MOUNTING TBD**



Using the Drawing Above, Align the Second Cover to the Unistrut and Fasten Using CCBS-0018 and CCBS-0019.

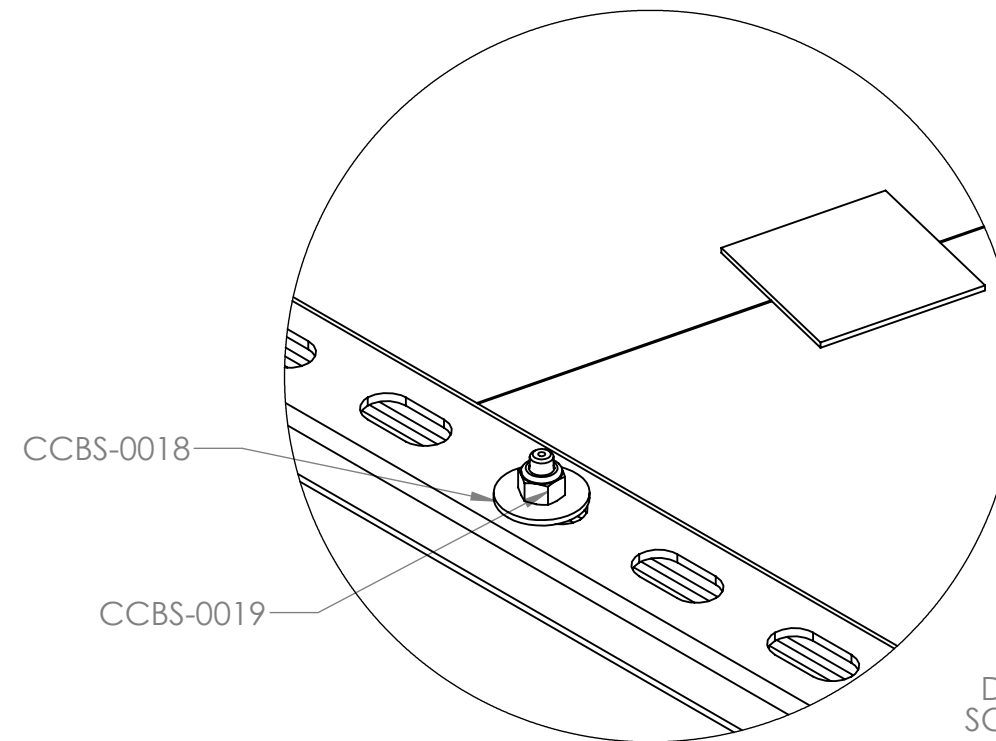

DETAIL B  
SCALE 1 : 2

**Step 2  
Add Second Center Cover to Unistrut**

OenergyLighting, Inc.  
1110 Sligh Blvd  
Orlando, FL  
32806



Date: 1/13/2016  
By: TH  
Units: Inches  
Rev. 1  
Sheet: 2 of 6  
Scale: 1:48

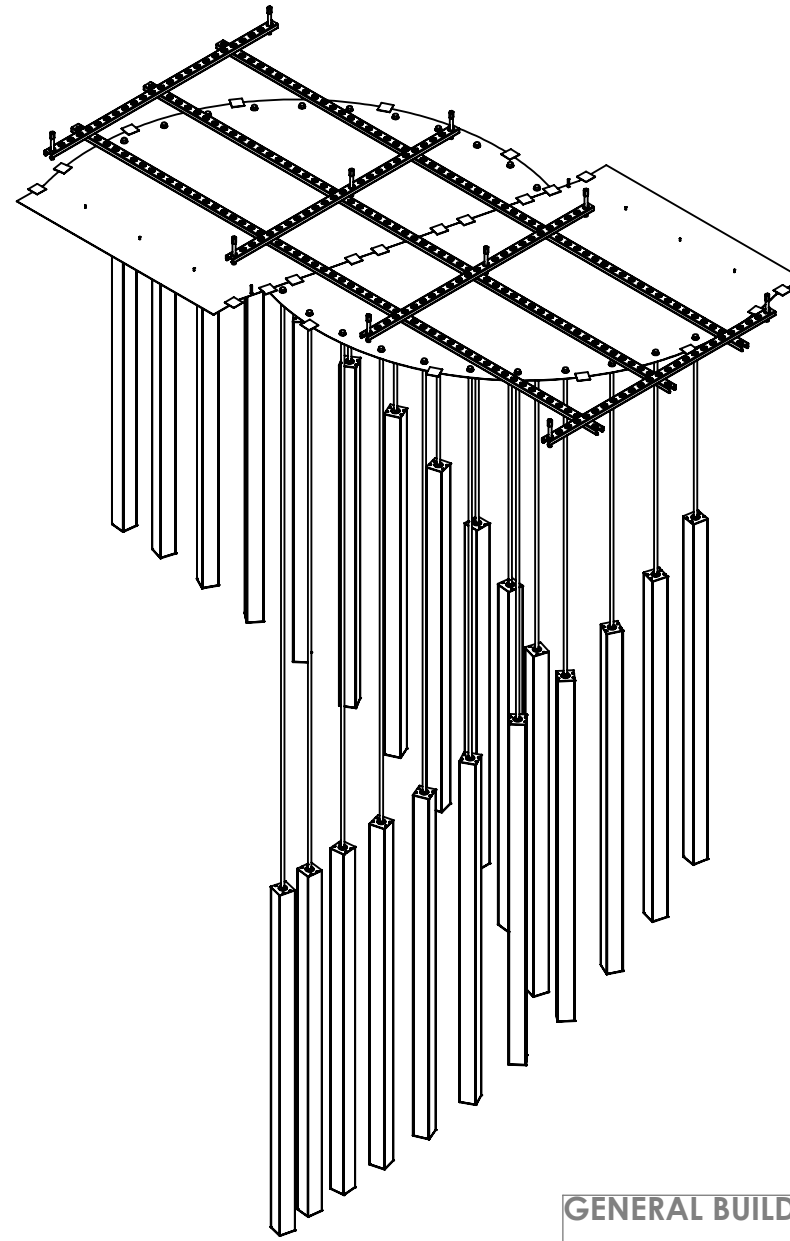
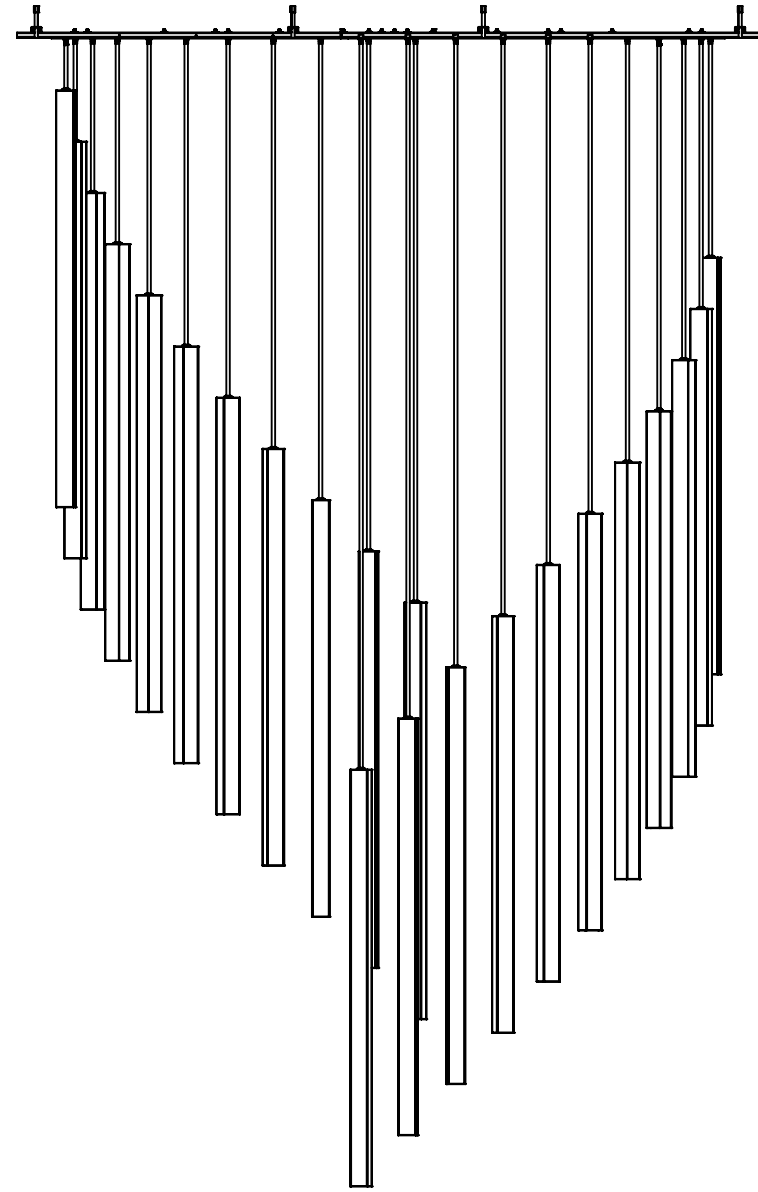
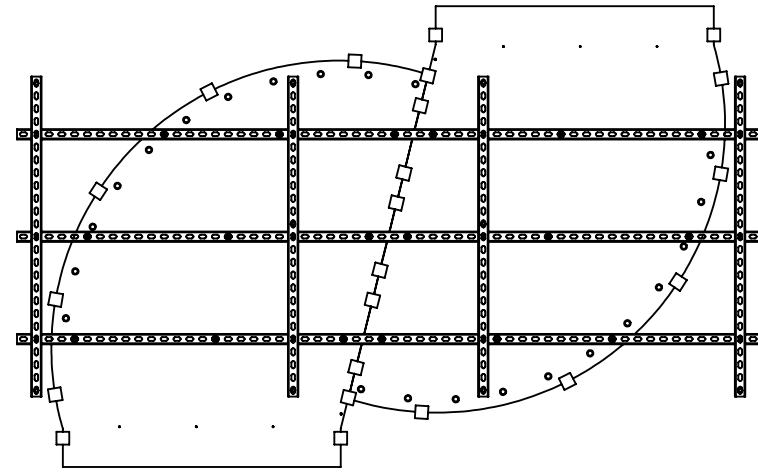

**GENERAL BUILD NOTES:**

1. Material: Per Part Drawing
2. Installation Provided By Others

**APPROVAL:**

APPROVED

APPROVED AS NOTED

SIGNED

PRINT NAME

DATE

**NOTES:**

**Step 3  
Add Channel Fixtures to  
Center Covers**

0energyLighting, Inc.  
1110 Sligh Blvd  
Orlando, FL  
32806



Date: 1/13/2016

By: TH

Units: Inches

Rev. 1

Sheet: 3 of 6

Scale: 1:48

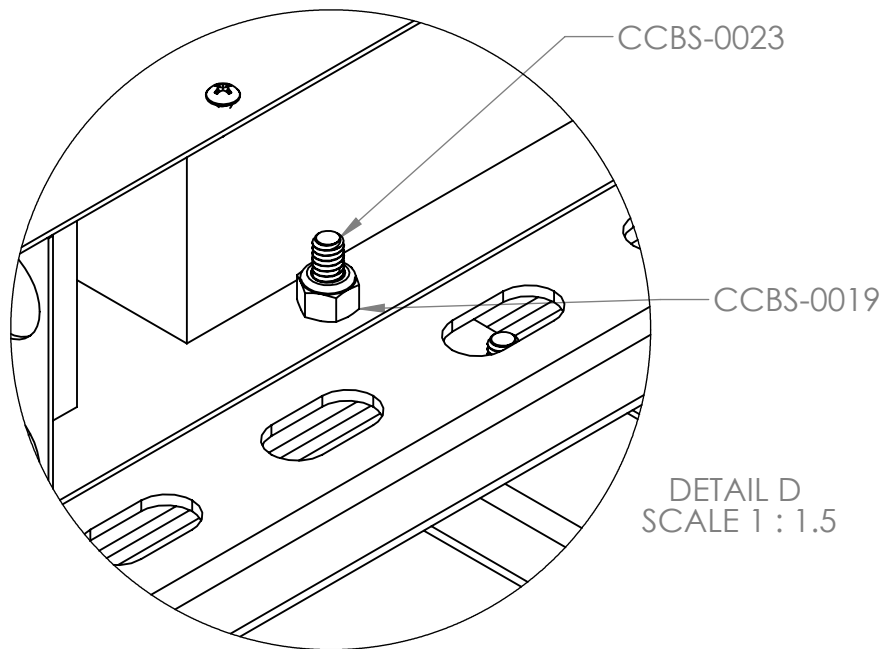
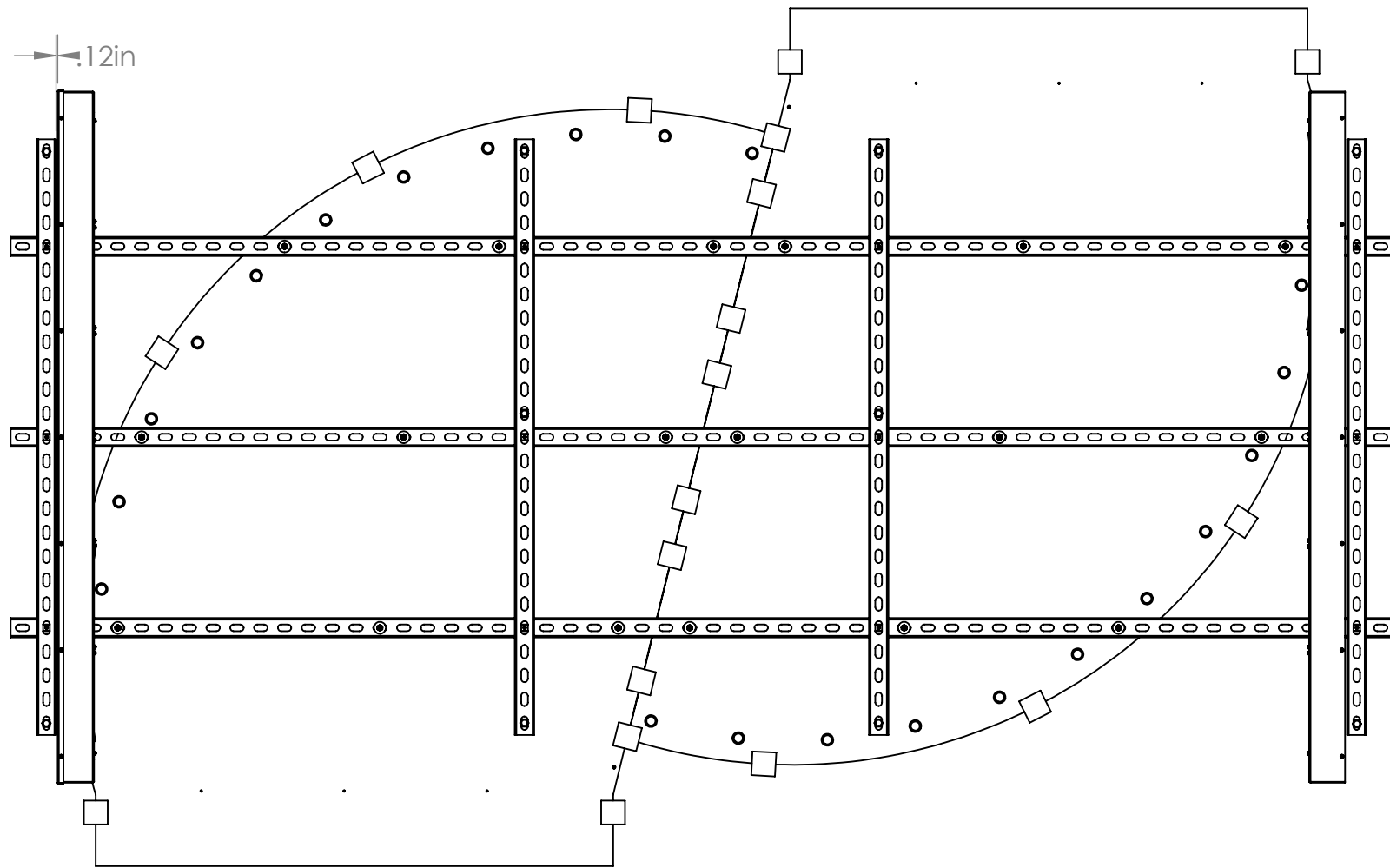

Align the Power Supply Along the Unistrut Based off the Drawing Above with Open End Facing the Unistrut. Fasten Using CCBS-0018, CCBS-0019 and CCBS-0023. (CCBS-0018 is on Underside of Unistrut.)

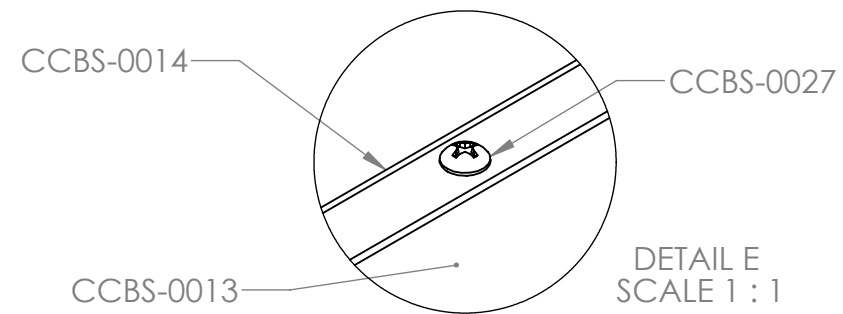
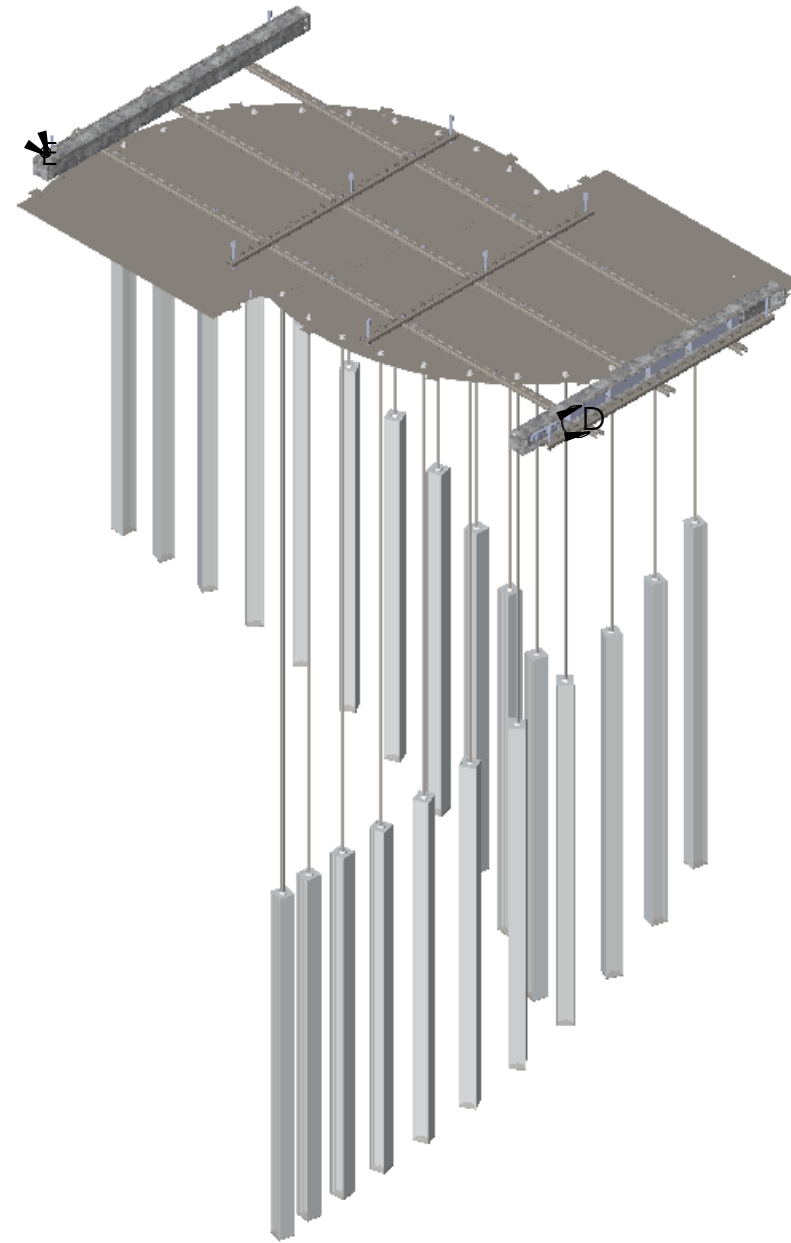

Place Lid of Power Supply (CCBS-0014) Over Open End of the Power Supply and Fasten Using CCBS-0027.

**Step 4**  
Add Power Supplies to Unistrut

OenergyLighting, Inc.  
1110 Sligh Blvd  
Orlando, FL  
32806



Date: 1/13/2016

By: TH

Units: Inches

Rev. 1

Sheet: 4 of 6

Scale: 1:48

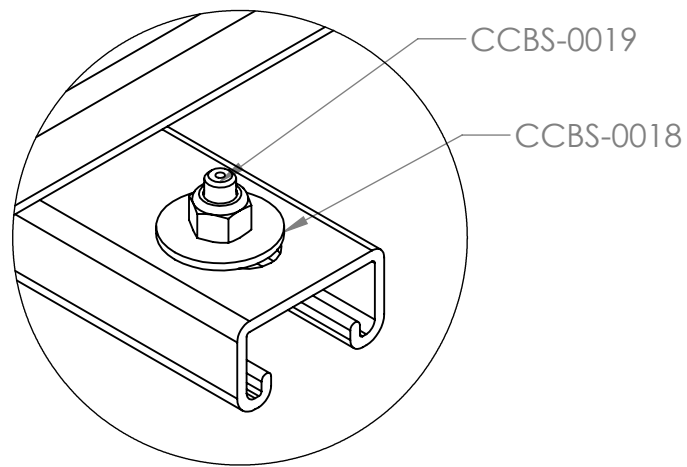
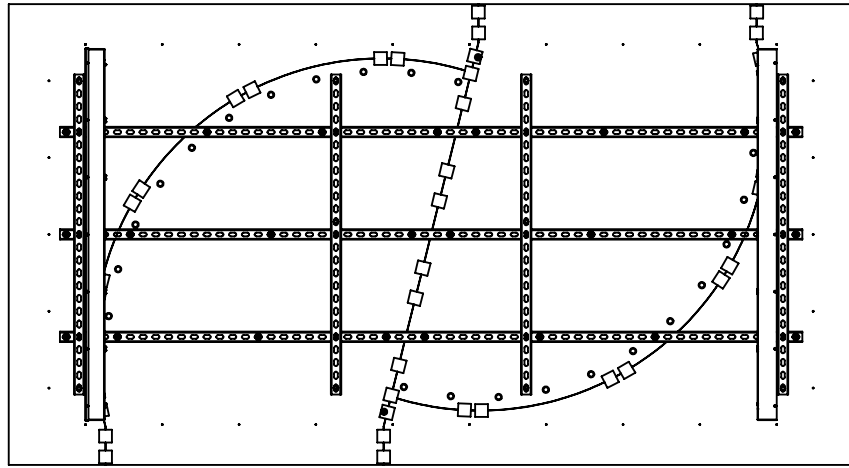

DETAIL G  
SCALE 1 : 1.5

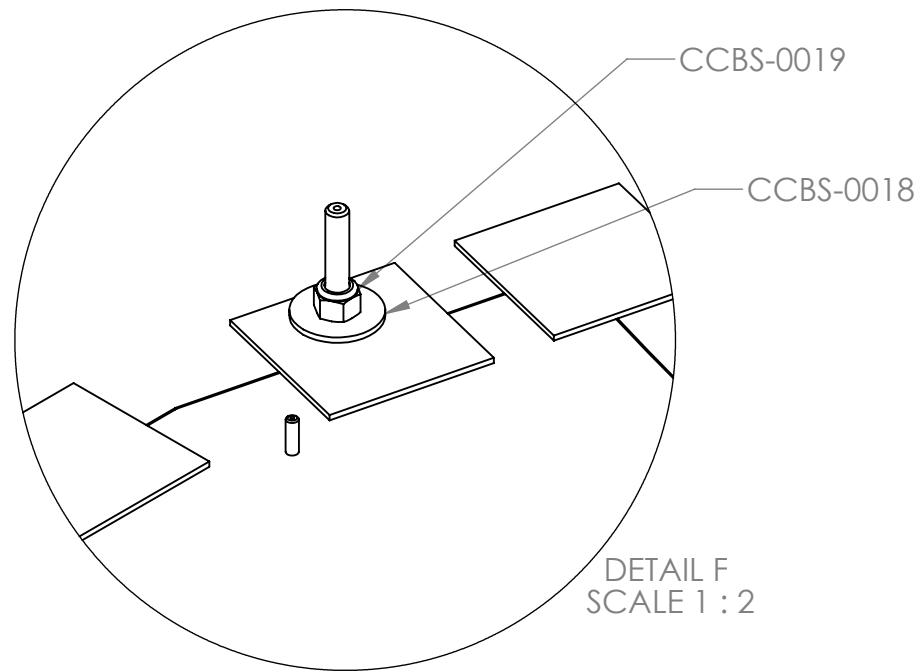

DETAIL F  
SCALE 1 : 2

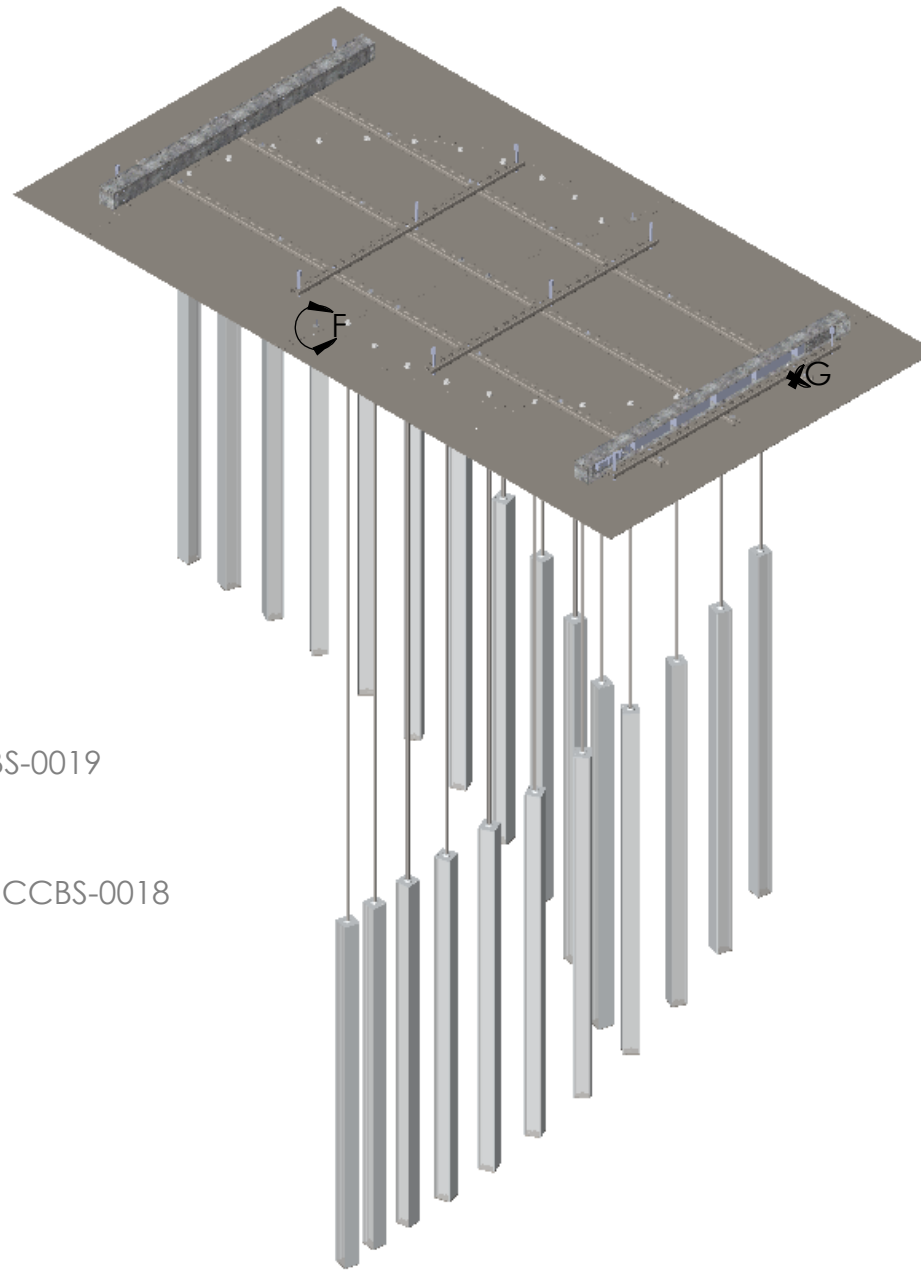

Align CCBS-0002 onto the Fixture, Making Sure the Tabs Over Lap.  
Fasten to Unistrut Using CCBS-0018 and CCBS-0019

Step 5  
Add Plate Covers to Fixture

OenergyLighting, Inc.  
1110 Sligh Blvd  
Orlando, FL  
32806



Date: 1/13/2016  
By: TH  
Units: Inches  
Rev. 1  
Sheet: 5 of 6  
Scale: 1:48

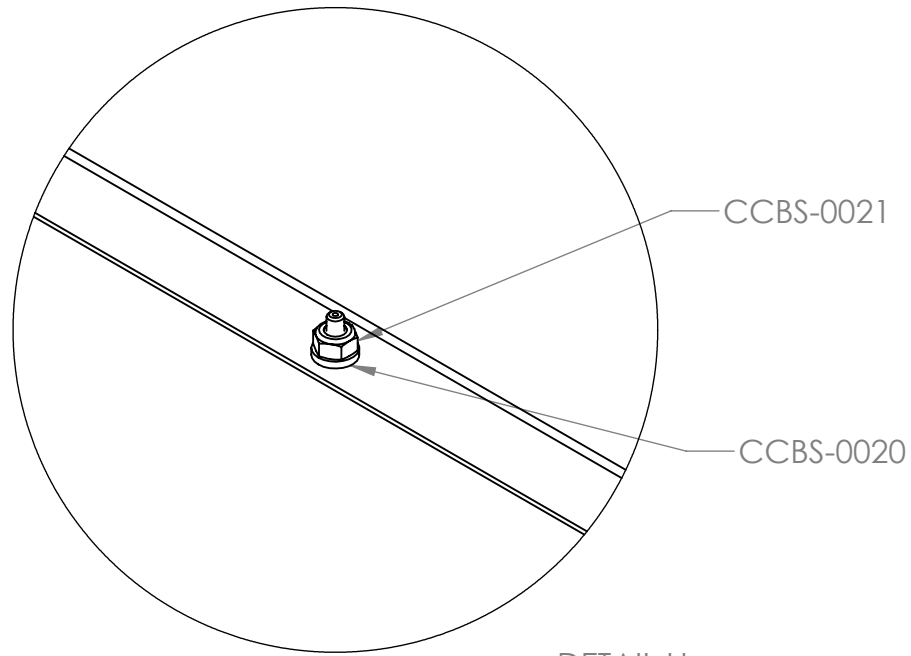
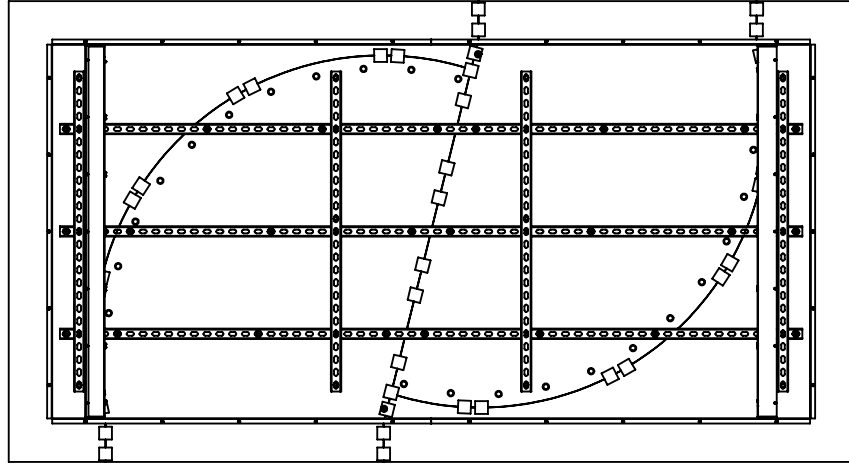

DETAIL H  
SCALE 1 : 1.5

Using the PEMs on CCBS-0001 and CCBS-0002, Align  
CCBS-0003, CCBS-0004, and CCBS-0005 and Fasten  
Using CCBS-0020 and CCBS-0021

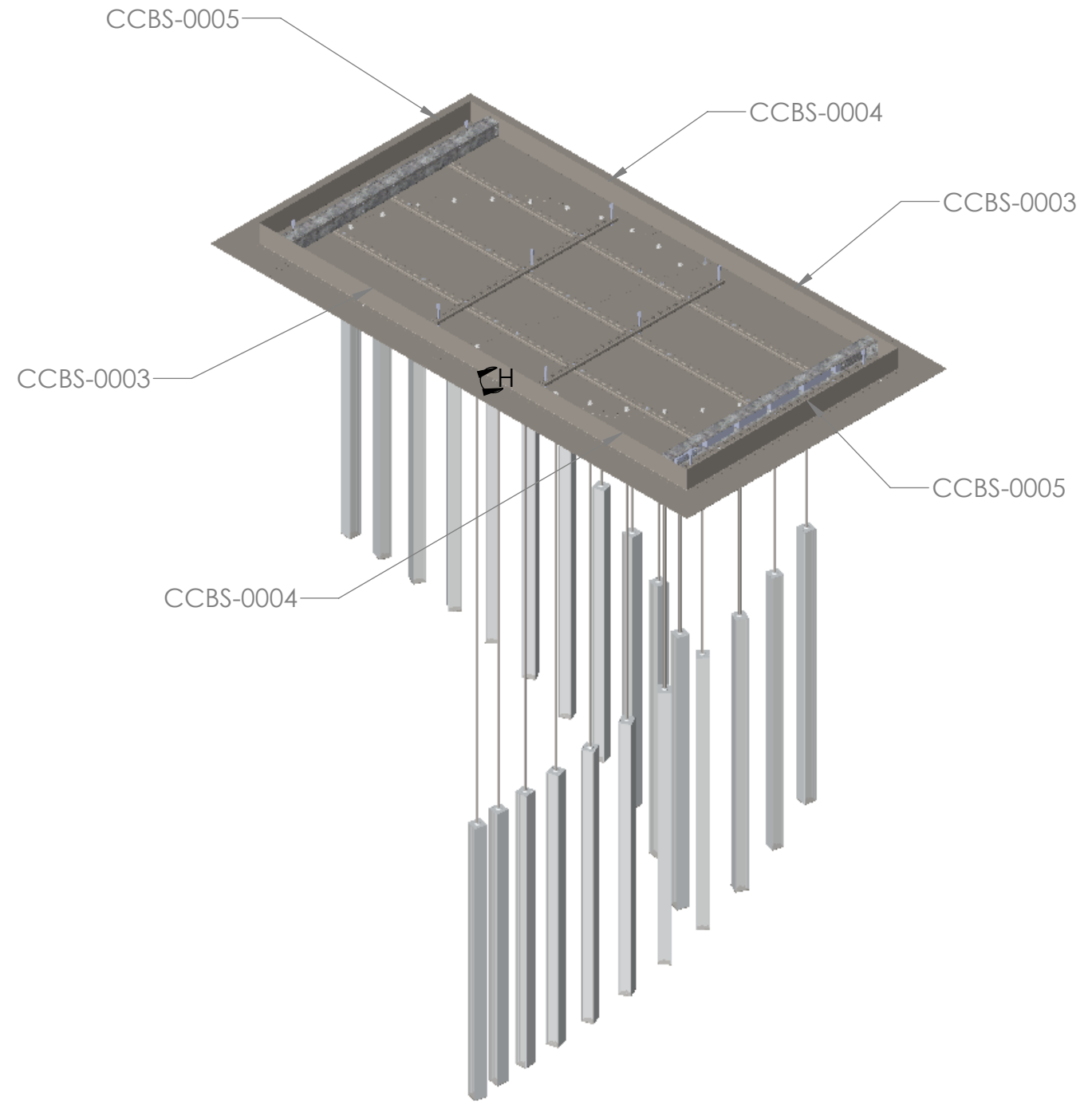

Step 6  
Add Side Covers to Top of Fixture

0energyLighting, Inc.  
1110 Sligh Blvd  
Orlando, FL  
32806



Date: 1/13/2016  
By: TH  
Units: Inches  
Rev. 1  
Sheet: 6 of 6  
Scale: 1:48

Proprietary and Confidential: The data in this document incorporates the proprietary rights of 0energyLIGHTING, Inc. Any party accepting this document does so in confidence, and agrees that it shall not be duplicated in whole or in part, nor disclosed to others, without written consent. Copyright 2014.

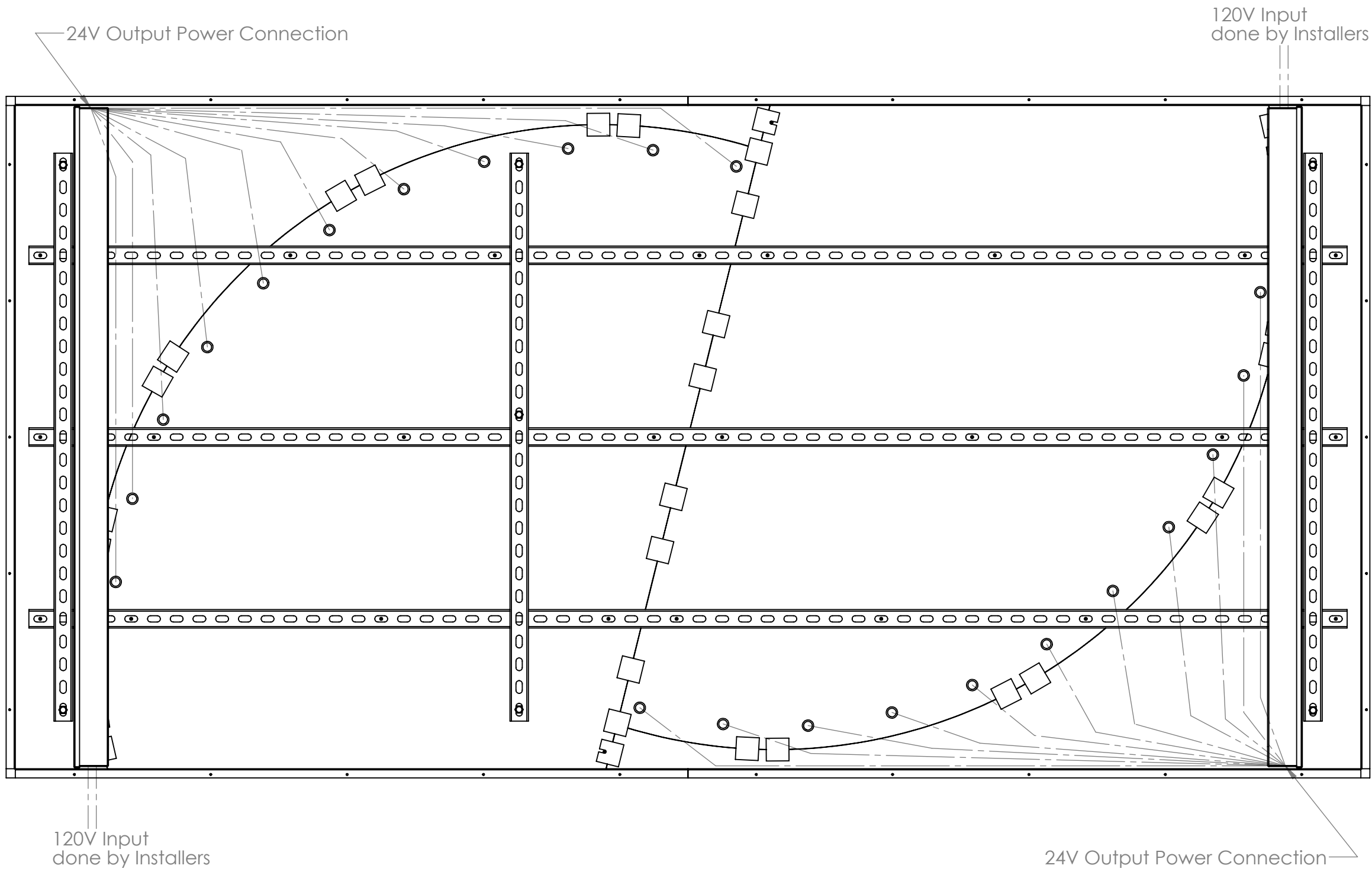

Master  
Wiring Layout

OenergyLighting, Inc.  
1110 Sligh Blvd  
Orlando, FL  
32806



Date: 11/10/2015  
By: TH  
Units: Inches  
Rev. 1  
Sheet: 1 of 1  
Scale: 1:48

**Proprietary and Confidential:** The data in this document incorporates the proprietary rights of OenergyLIGHTING, Inc. Any party accepting this document does so in confidence, and agrees that it shall not be duplicated in whole or in part, nor disclosed to others, without written consent. Copyright 2014.