



THE VENUE:

MOUNT BATTEN WATERSPORTS & ACTIVITIES CENTRE

70 Lawrence Road
Mount Batten
Plymouth
Devon
PL9 9SJ

Telephone no: 01752 404567

Email: enquiries@mount-batten-centre.com

Website: www. <https://www.mount-batten-centre.com>

The Centre commands stunning views looking out towards Plymouth's historic Barbican area, the Hoe and across to Mount Edgcumbe. It is perfectly situated on the tidal estuary of The Sound, making it an ideal, and safe, location for the thousands of people, of all ages, that use the Centre each year – whether for recreational or professional use.

https://www.google.com/maps/d/edit?mid=1LbD-IWAKxzQLSRAJJ0jqjFww8RL9O_w&usp=sharing

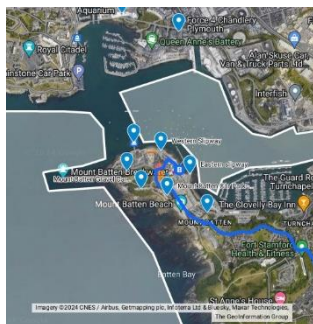

[Mount Batten Centre - Worlds - Google My Maps](https://www.google.com/maps/d/edit?mid=1LbD-IWAKxzQLSRAJJ0jqjFww8RL9O_w&usp=sharing)

Useful information for the Cadet worlds

<https://www.mount-batten-centre.com/>
www.google.com

Accommodation

The centre offers accommodation which gives people great access to the water and activities.

Standard rooms – comprise of bunk beds and a single bed. Each room also has a sink. Along the corridor there are shared bathroom and shower facilities. There are 19 rooms in total across 2 floors.

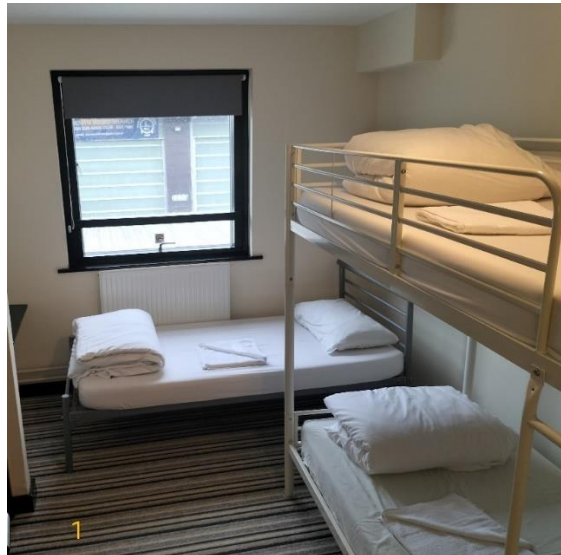

Ensuite Bedrooms – the centre offers 7 ensuite rooms.



Room rate also includes breakfast.

Costs for 2024 are:

Standard rooms	£70 per night
Ensuite	£82.50 per night
Premier ensuites	£93.50 per night

There are no cooking facilities available, and people are not permitted to bring cooking supplies to cook in the building at all.

With regards to the "Common areas or shared living rooms" we do not have dedicated areas for this, however, there is a room attached to the cafe, the Ocean room, that is accessible to all. There will be an event marquee out for everyone to congregate in.

To book or more information either:

☎ 01752 404567

✉ enquiries@mount-batten-centre.com

The centre will require the following information:

Name of booking

Address

Contact number

Email address

Date of arrival

Date of departure

Number of people

Motorhome Parking IS FULLY BOOKED

CAMPSITES

Riverside, Leigham Manor Drive, PL6 8LL

01752 344122

Plymouth Sound Caravan and Motorhome Club Campsite,

Bovisand Lane, Down Thomas, PL9 0AE

01752 862325

Pilgrims Rest Campsite, Corner of, Wembury Road.

01752 863429

Brixton Caravan & Camping Park, Steer Point Road, Brixton,

PL8 2BN

01752 402732

Smithleigh Caravan & Camping Park, Plympton, PL75AX

01752 893194

For those not on the water

Take a look at <https://www.visitplymouth.co.uk/> . It is full of information about Plymouth.

The Mount Batten Ferry runs on the hour and the half an hour from the pontoon, just a 2 minute walk from the centre. The cost is £2.50 person each way and they take cash or card. It leaves the Barbican side on the quarter past and quarter to.

<https://www.mountbattenferry.co.uk/>

This is a great way to go off and explore the city, whether that is for shopping or sight-seeing. Just walking distance to Plymouth Gin Distillery and the National Marine Aquarium to name just a couple of options available for you.