



**CAPABILITIES**  
Project

**SMALL**

NORTH is a leading-edge firm with an award-winning portfolio.

Working with our core team in Whistler, we bring an energized and playful approach to design. Our style is critical, our methods artful. We offer solutions both practical and precedent-setting, bridging the sustainable with the aesthetically exceptional.

Our desire at NORTH is to meet the immediate and future needs of our clients, while respecting budget and scheduling constraints. Our philosophy promotes transparency. We eschew a corporate mentality in favour of holistic commonality. Provided the tools and experience necessary to realize their goals, our clients stay involved through every step of the design process. Consultation fosters innovation. We are committed to a shared development.

Macro to micro, residential to commercial, we welcome every challenge. In partnership with our ever-growing client base, we deliver outside-of-box ingenuity for atypical problem sets. Crucial to building planning comes the consideration of urban pride and sense of community. We construct monuments to our client's inspiration, of a nature both usable and iconic.

Led by partner Peter Buchanan, with key associates Greg Baluta and Anne Buchanan our creative team includes a talented group of design professionals drawn to us from across North America. Working with NORTH is collaborative, inspiring and rewarding.





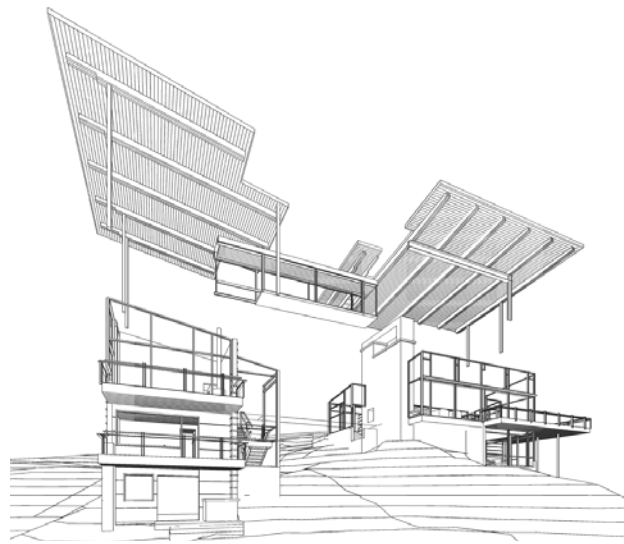
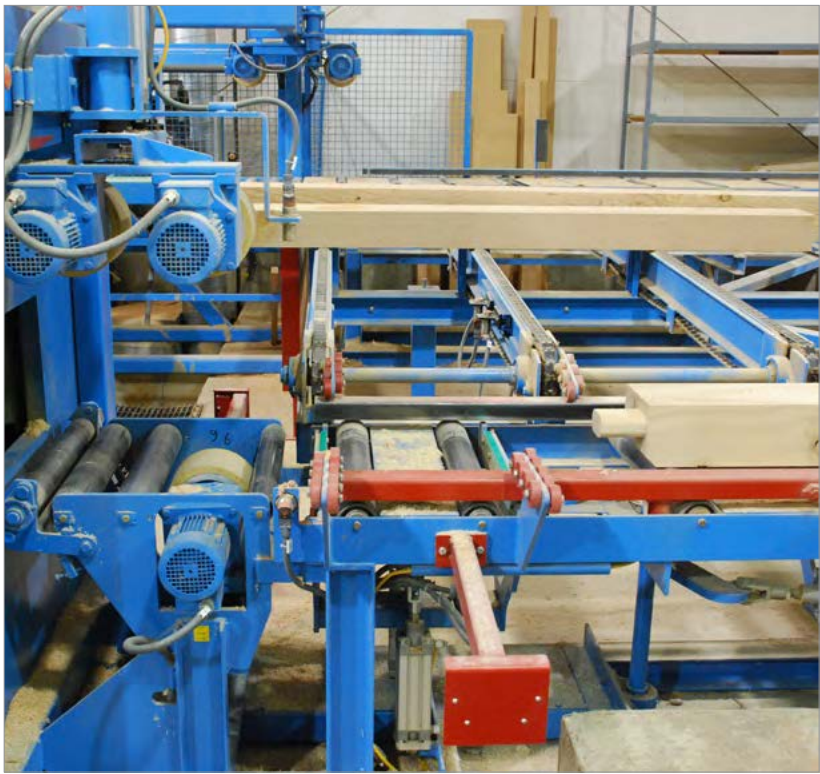

At **North**, we are collaborators. We believe in a team approach to initiating and developing a project design. We harness the rich database power of Building Information Model (BIM) technology for sharing project information to deliver projects. With BIM, we can integrate design, fabrication information and project management into one comprehensive parametric database. To us, the downstream advantages of our process are engaging, extremely communicative and awe-inspiring.

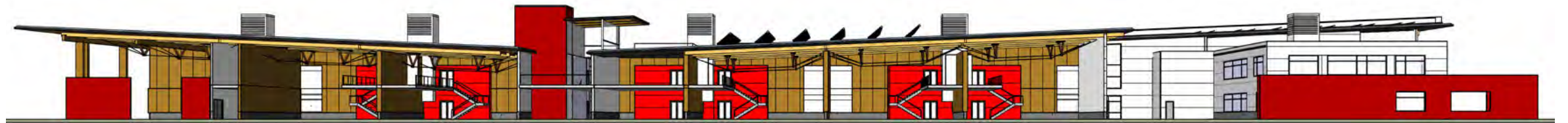

## PORTFOLIO

Peter Buchanan

Project Okanagan College, Penticton BC [bottom]  
Architect CEI Architecture [bottom]  
Project Design Architect Peter Buchanan

**NORTH**  
ARCHITECTURE  
studio





Flip Flop Cabin | Windermere, BC



Best Impressions Photography





Best Impressions Photography





Best Impressions Photography







Best Impressions Photography







Photo: Shane Reside

## Raven-Hut | Whistler , BC



Photos: Shane Reside





Photo: Shane Reside

Raven-Hut | Whistler , BC





Photo: Shane Reside

## Raven-Hut | Whistler , BC



Photos: Shane Reside





Photos: Shane Reside

Raven-Hut | Whistler , BC

**NORTH**  
ARCHITECTURE  
studio



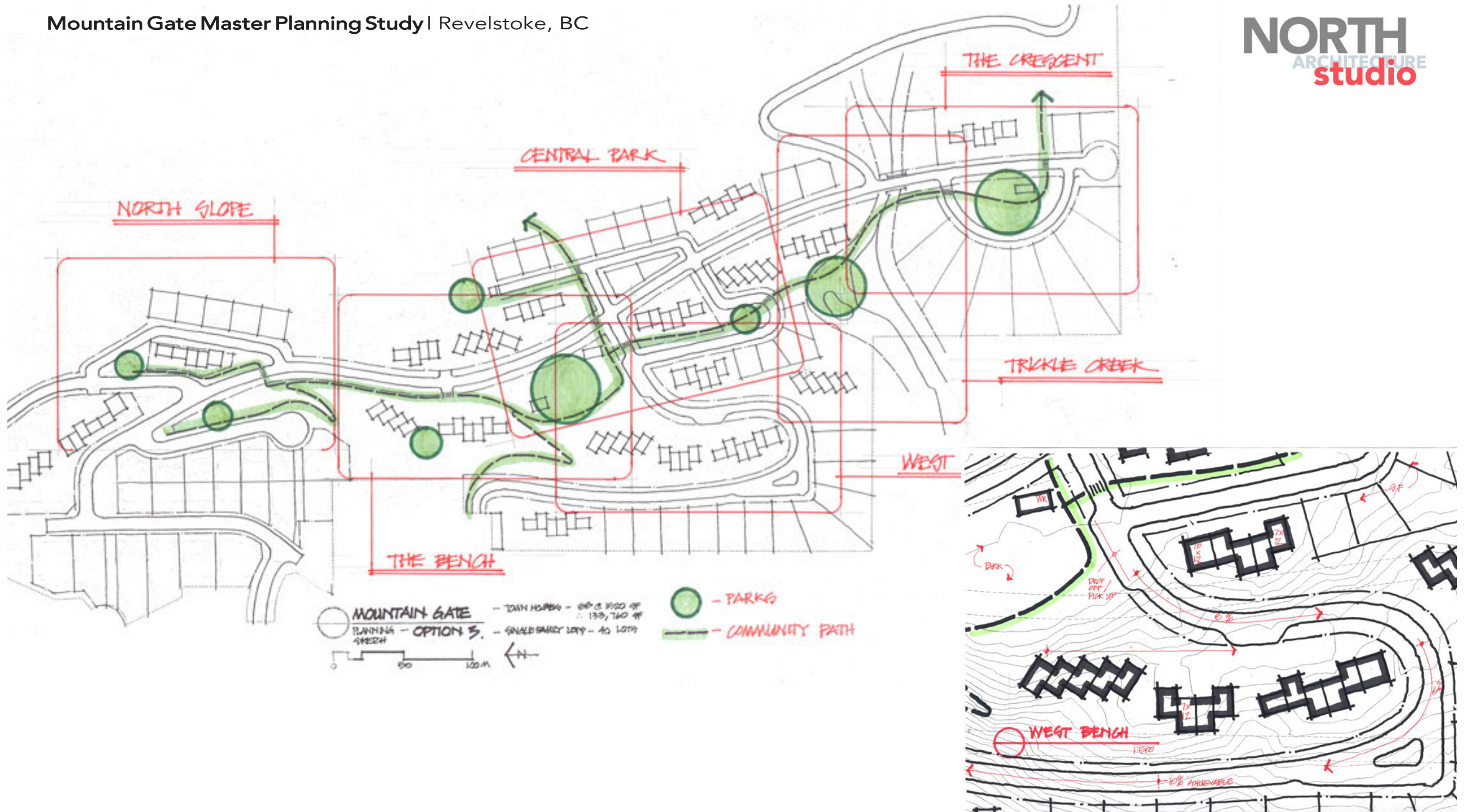





Kalesnikoff Mass Timber Presentation Centre Castlegar, BC





Lake House | Christina Lake, BC





JJCabin | Windermere, BC





Photo: Shane Reside



Photo: Shane Reside



Photo: Shane Reside

**Toni Sailer Cabin**  
Whistler, BC

**NORTH**  
ARCHITECTURE  
**studio**





Photo: Shane Reside



**NORTH**  
ARCHITECTURE  
**studio**

Photo: Shane Reside



Photo: Shane Reside







Photo: Kristen McGaughey



Photo: Kristen McGaughey

Hillcrest Residence | Whistler, BC

**NORTH**  
ARCHITECTURE  
**studio**



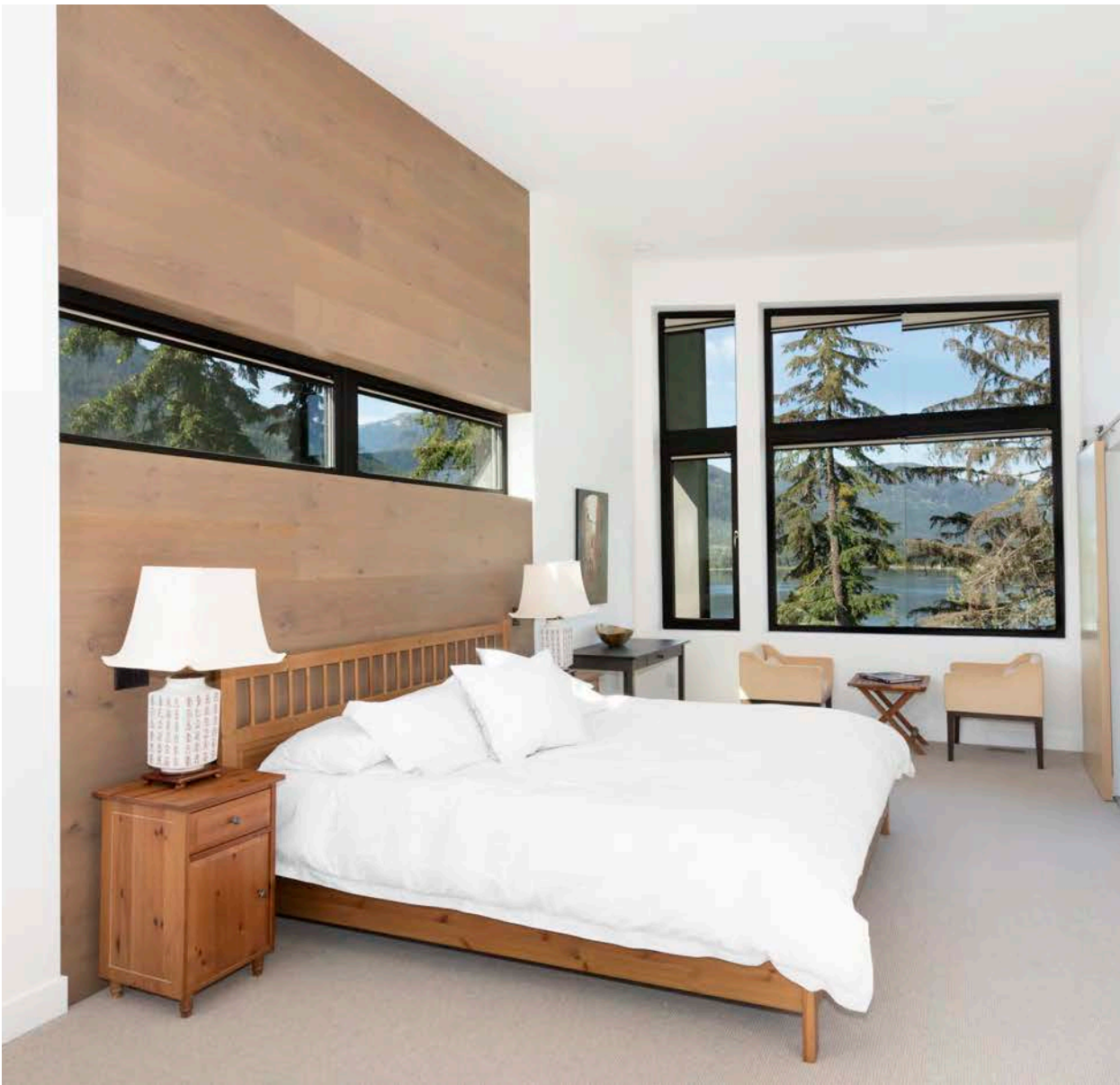

Photo: Kristen McGaughey



Photo: Kristen McGaughey





Photo: Kristen McGaughey



Photo: Kristen McGaughey



Photo: Kristen McGaughey





Windy Cabin | Windermere, BC



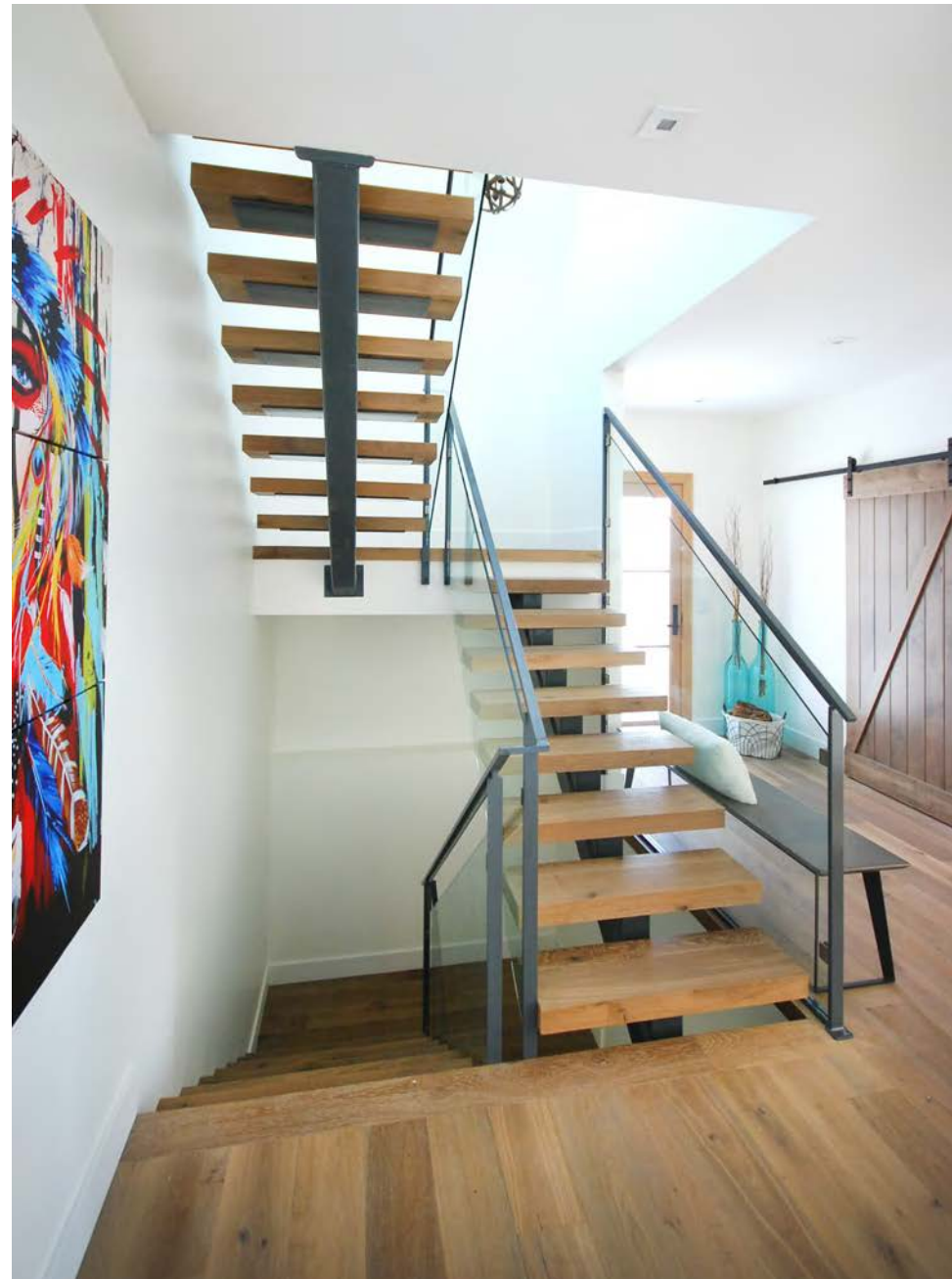





Best Impressions Photography

Lakeshore Cabin | Windermere, BC

**NORTH**  
ARCHITECTURE  
**studio**





Best Impressions Photography

Lakeshore Cabin | Windermere, BC

**NORTH**  
ARCHITECTURE  
**studio**





Best Impressions Photography

**NORTH**  
ARCHITECTURE  
**studio**





Best Impressions Photography







Best Impressions Photography



Vista | Windermere, BC



**NORTH**  
ARCHITECTURE  
**studio**



UNDER CONSTRUCTION



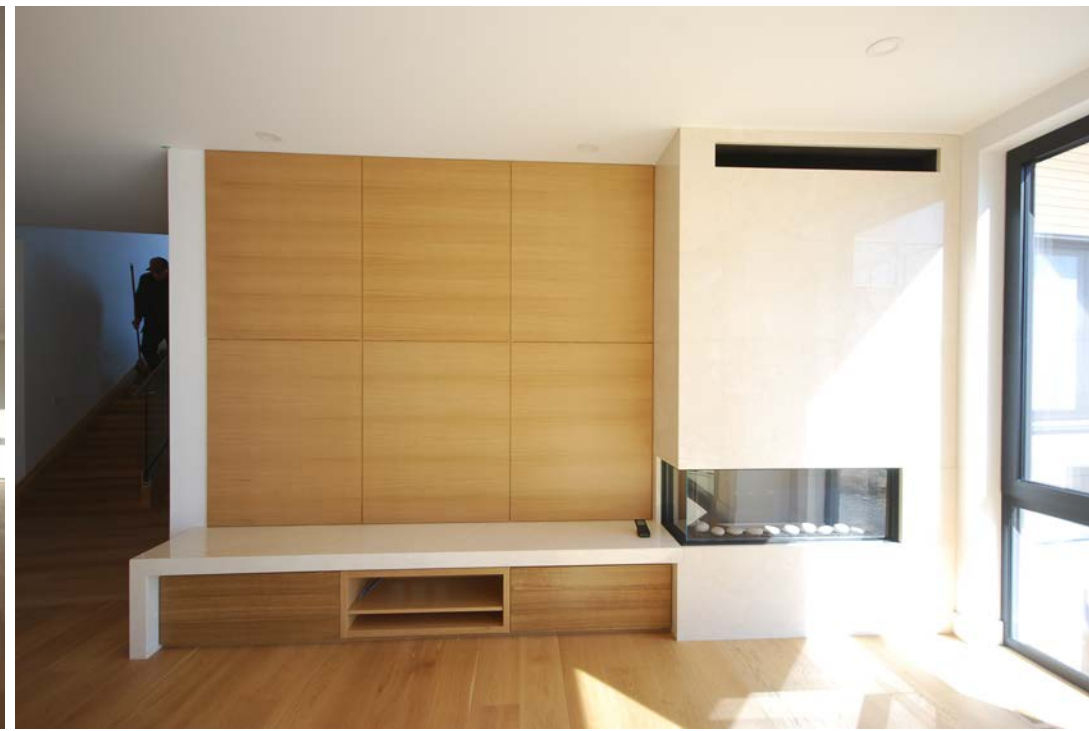



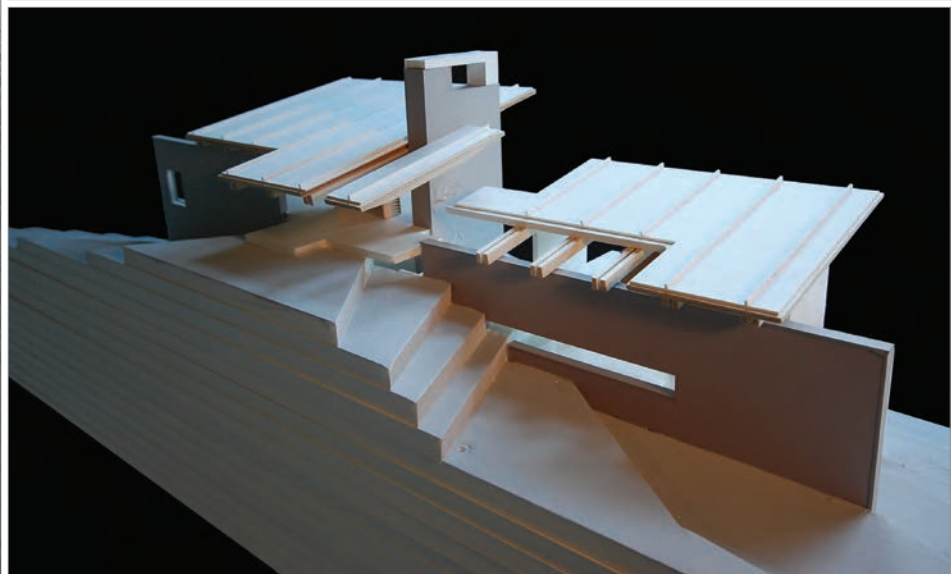

Salt Spring Residence | Salt Spring Island, BC



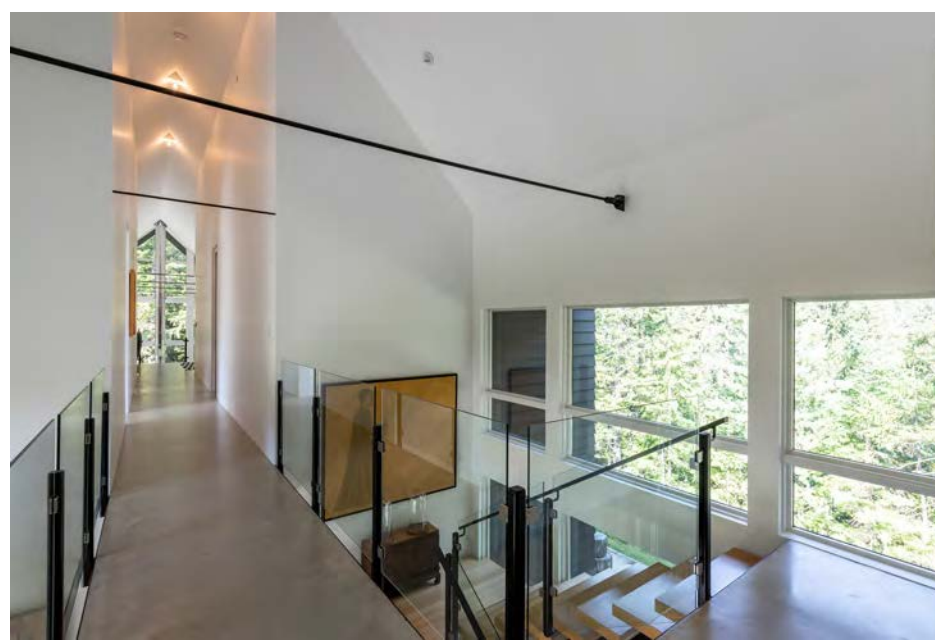

**NORTH**  
ARCHITECTURE  
**studio**



Photos by Shane Reside

Wedge Woods Forest Barn Residence | Whistler, BC





Photos by Shane Reside



**NORTH**  
studio



Tree-Top Residence | Whistler, BC







Photo: Kristen McGaughey



Photo: Kristen McGaughey



## Sundance Residence | Whistler, BC



Photo: Kristen McGaughey





# PORTFOLIO

Project Kadenwood Lot 16 | Whistler, BC  
Architect Openspace Architecture  
Project Design Architect Peter Buchanan





# PORTFOLIO

Project **West Vancouver Residence | West Vancouver, BC**  
Architect **Openspace Architecture**  
Project Design Architect **Peter Buchanan**





# PORTFOLIO

Project **West Vancouver Residence | West Vancouver, BC**  
Architect **Openspace Architecture**  
Project Design Architect **Peter Buchanan**



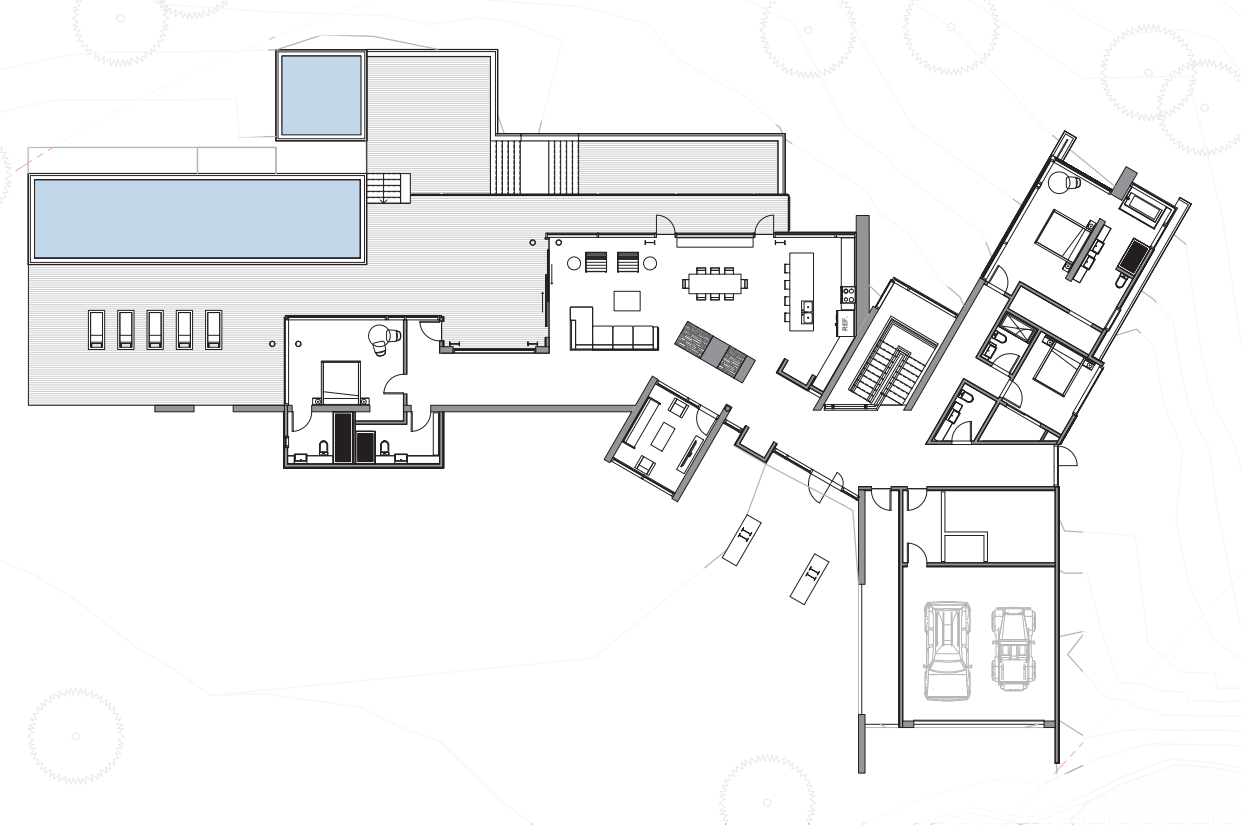

Clockwise from Top Left | Main Floor Plan, Interior perspective, Entry View, Back View

Stonebridge Lot 4 Residence | Whistler, BC





"Supersaunic" | Whistler, BC

**NORTH**  
ARCHITECTURE  
**studio**







# PORTFOLIO

Project **Kadenwood Lot 25 | Whistler, BC**  
Architect **Openspace Architecture**  
Interior Design **Anne Buchanan**





Photo by: Peter Buchanan

# PORTFOLIO

Project **Kadenwood Lot 25 | Whistler, BC**  
Architect **Openspace Architecture**  
Interior Design **Anne Buchanan**





Maison Soleil | Whistler , BC



UNDER CONSTRUCTION





Buchanan Residence | North Vancouver, BC





Southlands Lots 1 & 2 Residences | Whistler, BC





Southlands Lot 3, 4, 5 | Whistler, BC

Clockwise from Top Left | Lot 4 View, Lot 3 View, Lot 5 View





Southlands Lot 3 | Whistler, BC



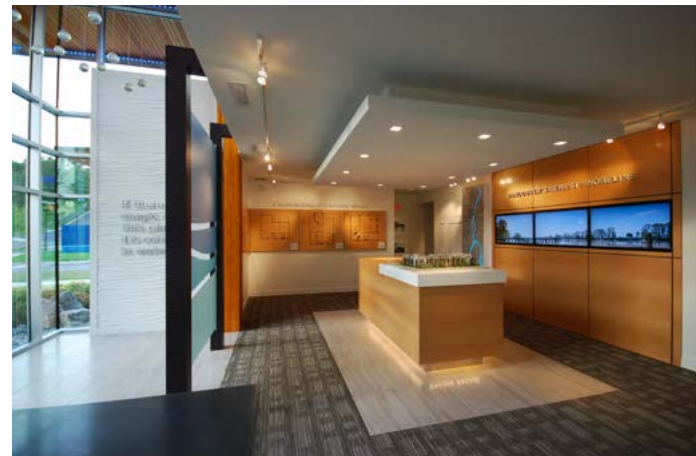

# PORTFOLIO

Project **Peter Buchanan**  
Architect **New Water Sales Centre** | Vancouver, BC  
Project Design Principal **SHIFT Architecture**  
**Peter Buchanan MAIBC**  
**Greg Baluta**

**NORTH**  
ARCHITECTURE  
**studio**





# PORTFOLIO

Project **West Vancouver Residence**  
Architect **Paul Merrick Architects**  
Project Architect **Peter Buchanan**

**NORTH**  
ARCHITECTURE  
**studio**





Mine Shaft Residence | Rossland, BC