

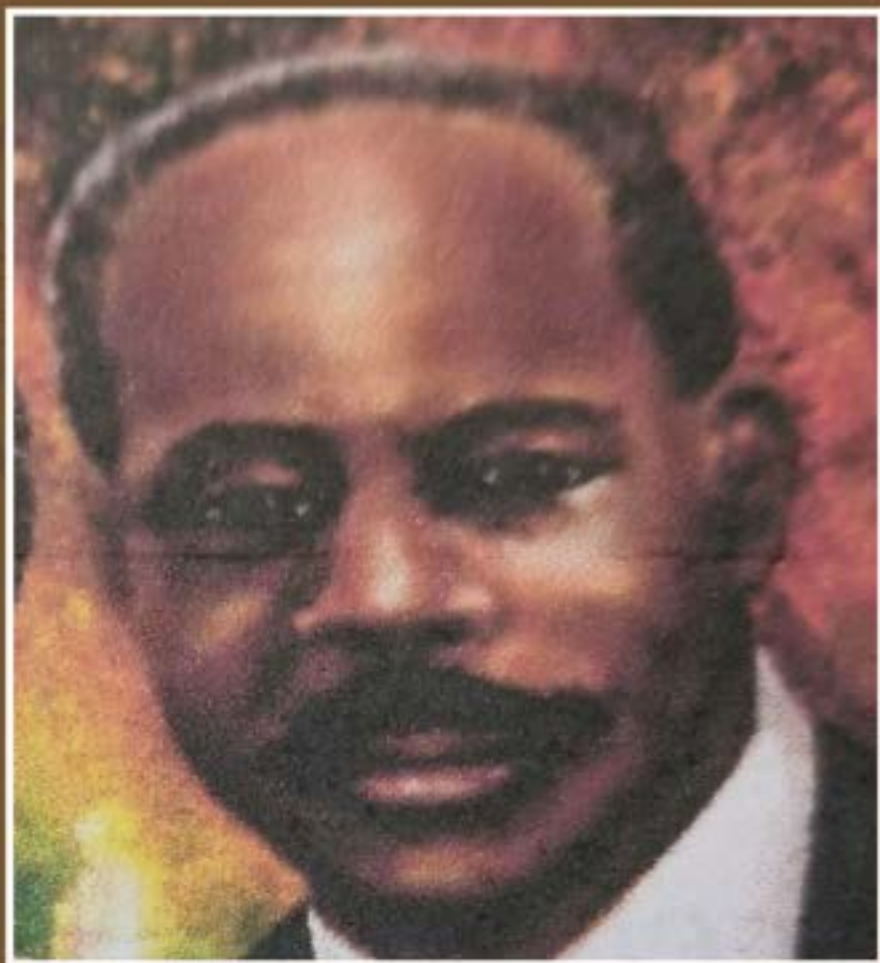

The FAMILY *of*
EMANUEL CARTER

TABLE *Of* CONTENTS



EMANUEL CARTER Sr.

- 1 THE EMANUEL AND LUDA CARTER FAMILY**
Thomas, Mary, Hannah,
- 07 THE THOMAS CARTER FAMILY**
Robbie Lee, Jessie, Edson
- 18 THE MARY CARTER FAMILY**
- 21 THE HANNAH CARTER FAMILY**
Mary, Alice, Rosetta, Enos, Adriana
- 26 THE EMANUEL AND ELMIRA CARTER FAMILY**
Robert, Nettie, Georgia, Lela, Addie, Maryetta, Emanuel, James Alonzo and Annette
- 47 THE ROBERT CARTER FAMILY**
Eudora, Eunice, Ethyl Lou, Estella, Robert, Blyde, Agnes, Fred, Alonzo, Rella, Jessie, and EverJean.
- 52 THE EUDORA CARTER FAMILY**
Juanita
- 60 THE EUNICE CARTER FAMILY**
Nathaniel, Earlean, Eunice, Joshua, Nell, Cleophes, Eloyce, and Willie
- 150 THE ETHYL LOU CARTER FAMILY**
Melvin, Moses, Thelma, Roosevelt, Robert James, Charles, Marion, John Emanuel, Catherine, Billy Ray, Bobbie Jean, Rubystine, and Josephine

EMANUEL CARTER Sr.- *Individual Timeline*



Emanuel Carter was born in 1846 in Mississippi, and died on 7 AUG 1930 in Tate County, Mississippi. He is the son of Thomas Carter and Precilla Carter.

1846, Birth
Mississippi

1850, Residence
Jackson, Tennessee

1863, Marriage
Jackson County, Tennessee

7 AUG 1930, Death
Tate County, Mississippi

1800 1815 1830 1845 1860 1875 1890 1905 1920 1935 1950 1965 1980 1995

*Bubonic plague in
Egypt*

Boers defeat Zulus

*Orient Express
makes its first run*

*Scopes arrested for
teaching evolution*

*Sesame Street first
airs*

EMANUEL CARTER - 1850 UNITED STATES FEDERAL CENSUS

D. District

Page No. *1* 1850 Census Schedule 1, 2, 3, and 4 are not to be added to separate tables. Schedules numbered 5, 10, 15, 20, 25, 30, and 35 are to be separated off as fully as possible by an alternate mark, as follows:

Section 1. - Inhabitants in *Ward No. 5, B. C.*, in the County of *DeKalb*, State of *Mississippi*, enumerated by me on the *25th* day of *August*, 1850.
Post Office: *At. Mobile* *C. Carter* *John Marshall*

No.	Name	Sex	Age	Color	Profession, Occupation, or Trade	Place of Birth	Marriage		Value of Real Estate	Value of Personal Estate	Whether Blind, Deaf, or Mute	Whether Sick or Invalid
							Married	Single				
1	Jacob	M	26	W	at School	Mississippi						
2	Leah	F	24	W		Mississippi						
3	John	M	20	W		Mississippi						
4	William	M	18	W		Mississippi						
5	Jacob	M	18	W	Farmer	Mississippi						
6	Leah	F	16	W	Washing	Mississippi						
7	Thomas	M	15	W		Mississippi						
8	Mary	F	13	W		Mississippi						
9	Jacob	M	12	W	Farmer	Mississippi						
10	David	M	11	W	Farmer	Mississippi						
11	Jacob	M	10	W	Washing	Mississippi						
12	Jacob	M	8	W		Mississippi						
13	William	M	7	W		Mississippi						
14	Jacob	M	6	W		Mississippi						
15	Jacob	M	5	W		Mississippi						
16	Jacob	M	4	W	Farmer	Mississippi						
17	Leah	F	3	W	Washing	Mississippi						
18	Leah	F	2	W		Mississippi						
19	William	M	1	W	Farmer	Mississippi						
20	Cambell	M	6	W	Farmer	Mississippi						
21	Mary	F	5	W	Washing	Mississippi						
22	Mary	F	4	W		Mississippi						
23	Jacob	M	3	W		Mississippi						
24	William	M	2	W		Mississippi						
25	Jacob	M	1	W	Farmer	Mississippi						
26	Mary	F	1	W	Washing	Mississippi						
27	W. C.	M	4	W		Mississippi						
28	Leah	F	3	W	Washing	Mississippi						
29	Leah	F	2	W		Mississippi						
30	Leah	F	1	W		Mississippi						
31	Jacob	M	1	W	Farmer	Mississippi						
32	Mary	F	1	W	Washing	Mississippi						
33	W. C.	M	4	W		Mississippi						
34	Leah	F	3	W	Washing	Mississippi						
35	Leah	F	2	W		Mississippi						
36	Leah	F	1	W		Mississippi						
37	Jacob	M	1	W	Farmer	Mississippi						
38	Mary	F	1	W	Washing	Mississippi						
39	Leah	F	1	W		Mississippi						
40	Leah	F	1	W		Mississippi						



Emanuel Carter Sr.

Residence: 1850 - District 5, Jackson, Tennessee, USA

Source Information: Database: 1850 United States Federal Census Detail: Year: 1850; Census Place: District 5, Jackson, Tennessee; Roll: 885; Page: 229B

EMANUEL CARTER - *Family Group Sheet*

Emanuel Carter Sr.

Birth: 1846 in Mississippi
 Death: 7 AUG 1930 in Tate County, Mississippi
 Other Spouses: Elmira Sessem
 Parents: Thomas Carter & Precilla Carter



Luda Carter

Birth: 1847 in Jackson County, Tennessee
 Death:
 Other Spouses:
 Parents:



Jackson County, Tennessee

Marriage:

CHILDREN	SEX	BIRTH	SPOUSE	MARRIAGE	DEATH
Thomas Carter	M	1865 in Mississippi	Roberta Forte		Mississippi
Mary Carter	F	1868 in Mississippi			Mississippi
Hannah Carter	F	1876 in Mississippi	Richard "Dick" Garrett		Mississippi

Descendants of:
EMANUEL CARTER



Emanuel CARTER
B: 1846 Mississippi
D: 7 AUG 1930 Tate County, Mississippi



Lada CARTER
B: 1847 Jackson County, Tennessee
M: 1863 Jackson County, Tennessee

CHILDREN



Thomas
CARTER
B: 1865



Mary CARTER
B: 1868



Hannah
CARTER
B: 1876



THE THOMAS CARTER FAMILY

Established

THOMAS CARTER - *Individual Timeline*



Thomas Carter was born in 1865 in Mississippi, and died in Mississippi. He is the son of Emanuel Carter and Luda Carter.

1865, Birth
Mississippi

1880, Residence
Thyatira and Tyro, Mississippi

1850 1855 1860 1865 1870 1875 1880 1885 1890 1895 1900 1905 1910 1915

*Communist
Manifesto published*

*International Red
Cross formed*

*Russia declares war
on Ottoman
Empire*

*Tchaikovsky
composes Nutcracker
Suite*

*Gandhi starts
passive resistance*

THOMAS CARTER - 1880 UNITED STATES FEDERAL CENSUS



Thomas Carter

Birth: Abt 1865 - Mississippi
 Residence: 1880 - Thyatira and Tyro, Tate, Mississippi, USA

0733

1880

Page No. 37
 Enumeration District No. 188
 Schedule No. 1

SCHEDULE 1—Inhabitants in Tyro & Thyatira, Tate, in the County of Tate, State of Miss.
 enumerated by me on the 11th day of June, 1880. *W. M. Williams*

Name	Sex	Age	Color	Marital Status	Occupation	Value of Real Estate		Value of Personal Estate		Total Value
						Land	Improvements	Real Estate	Personal Estate	
John W. Carter	M	15	W	Single	None	None	None	None	None	None
William Carter	M	12	W	Single	None	None	None	None	None	None
James Carter	M	10	W	Single	None	None	None	None	None	None
George Carter	M	8	W	Single	None	None	None	None	None	None
William Carter	M	6	W	Single	None	None	None	None	None	None
Thomas Carter	M	4	W	Single	None	None	None	None	None	None
John Carter	M	3	W	Single	None	None	None	None	None	None
James Carter	M	2	W	Single	None	None	None	None	None	None
George Carter	M	1	W	Single	None	None	None	None	None	None
William Carter	M	0	W	Single	None	None	None	None	None	None
Thomas Carter	M	15	W	Single	None	None	None	None	None	None
James Carter	M	12	W	Single	None	None	None	None	None	None
George Carter	M	10	W	Single	None	None	None	None	None	None
William Carter	M	8	W	Single	None	None	None	None	None	None
Thomas Carter	M	6	W	Single	None	None	None	None	None	None
John Carter	M	4	W	Single	None	None	None	None	None	None
James Carter	M	3	W	Single	None	None	None	None	None	None
George Carter	M	2	W	Single	None	None	None	None	None	None
William Carter	M	1	W	Single	None	None	None	None	None	None
Thomas Carter	M	0	W	Single	None	None	None	None	None	None

THOMAS CARTER - *Family Group Sheet*

Thomas Carter

Birth: 1865 in Mississippi
Death: Mississippi
Other Spouses:
Parents: Emanuel Carter & Luda Carter



Roberta Forte

Birth: 1878
Death: Mississippi
Other Spouses:
Parents: John Forte & Amanda Forte



Marriage: 1900
11900

CHILDREN	SEX	BIRTH	SPOUSE	MARRIAGE	DEATH
Robbie Lee Cooper Carter	F	10 MAR 1906 in Mississippi	Manuel Brownlee	Mississippi	JUL 1981 in Memphis, Tennessee
Edson Carter	M	Mississippi			Mississippi
Jessie Carter	F	Mississippi			Mississippi

Family of **THOMAS**



Thomas CARTER
B: 1865

Roberta FORTE
B: 1878
M: 1900



**Robbie Lee COOPER
CARTER**
B: 10 MAR 1906
D: JUL 1981
Manuel BROWNLEE
B: 1891
M:
D: 1976



Jessie CARTER



**Willie Edison
BROWNLEE**
B: 1929
D: 2006



**Alois
BROWNLEE**
B: 1931



**Hazel
BROWNLEE**
B: 1934
D: 22 JAN 2008



**Jewel
BROWNLEE**



**Melvin
BROWNLEE**



**Mildred
BROWNLEE**



Edson CARTER



THE ROBBIE LEE COOPER CARTER FAMILY

Established

ROBBIE LEE COOPER CARTER - *Individual Timeline*



Robbie Lee Cooper Carter was born on 10 MAR 1906 in Mississippi, and died in JUL 1981 in Memphis, Tennessee. She is the daughter of Thomas Carter and Roberta Forte.

10 MAR 1906, Birth
Mississippi

JUL 1981, Death
Memphis, Tennessee

1870 1880 1890 1900 1910 1920 1930 1940 1950 1960 1970 1980 1990 2000

*Tolstoy's War and
Peace published*

*Cuba fights Spain
for independence*

*Japanese earthquake
destroys half of
Tokyo*

*McDonald's
founded*

Falklands War

ROBBIE LEE COOPER CARTER - *Family Group Sheet*

Robbie Lee Cooper Carter

Birth: 10 MAR 1906 in Mississippi
 Death: JUL 1981 in Memphis, Tennessee
 Other Spouses:
 Parents: Thomas Carter & Roberta Forte



Manuel Brownlee

Birth: 1891 in Mississippi
 Death: 1976 in Memphis, Tennessee
 Other Spouses:
 Parents:



Marriage: Mississippi

CHILDREN	SEX	BIRTH	SPOUSE	MARRIAGE	DEATH
Willie Edison Brownlee	M	1929 in Mississippi			2006 in Mississippi
Alois Brownlee	F	1931 in Tyro, Mississippi	James W. Greer	Mississippi	
Hazel Brownlee	F	1934 in Mississippi			22 JAN 2008 in Memphis, Tennessee
Jewel Brownlee	F	Mississippi			
Melvin Brownlee	M	Mississippi			
Mildred Brownlee	F				



THE ALOIS BROWNLEE FAMILY

Established

ALOIS BROWNLEE - *Individual Timeline*



25 JUN 1931, Birth
Tyro, Mississippi

Alois Brownlee was born on 25 JUN 1931 in Tyro, Mississippi. She is the daughter of Manuel Brownlee and Robbie Lee Cooper Carter.

1928 1929 1930 1931 1932 1933 1934 1935 1936 1937 1938 1939 1940 1941

*Fleming discovers
penicillin*

Hindenberg disaster

ALOIS BROWNLEE - *Family Group Sheet*

Alois Brownlee

Birth: 1931 in Tyro, Mississippi

Death:

Other Spouses:

Parents: Manuel Brownlee & Robbie Lee Cooper Carter



James W. Greer

Birth:

Death: 1971

Other Spouses:

Parents:



Marriage: Mississippi

CHILDREN	SEX	BIRTH	SPOUSE	MARRIAGE	DEATH
Jarvis Greer	M	Mississippi			
Janis Greer	F				



THE MARY CARTER FAMILY

Established

MARY CARTER - *Individual Timeline*



Mary Carter was born in 1868 in Mississippi, and died in Mississippi. She is the daughter of Emanuel Carter and Luda Carter.

1868, Birth
Mississippi

1880, Residence
Thyatira and Tyro, Mississippi

1850 1855 1860 1865 1870 1875 1880 1885 1890 1895 1900 1905 1910 1915

*Communist
Manifesto published*

*International Red
Cross formed*

*Russia declares war
on Ottoman
Empire*

*Tchaikovsky
composes Nutcracker
Suite*

*Gandhi starts
passive resistance*

MARY CARTER - 1880 UNITED STATES FEDERAL CENSUS

1880

Page No. 37

Enumeration District No. 17

SCHEDULE 1—Inhabitants in Thyatira and Tyro, Tate, Mississippi, in the County of Tate, State of Mississippi, enumerated by me on the 11th day of June, 1880.

W. C. Carter and Co.

Name	Age	Sex	Color	Profession, Occupation, or Trade	Value of Real Estate	Value of Personal Estate	Married	Single	Widowed	Divorced	Deaf	Mute	Blind	Insane	Pauper
John W. Carter	35	M	W	Book-keeper	500	100									
Mary Carter	30	F	W	Wife of John W. Carter											
John W. Carter	3	M	W	Son of John W. Carter											
Mary Carter	2	F	W	Daughter of John W. Carter											
John W. Carter	1	M	W	Son of John W. Carter											
Mary Carter	1	F	W	Daughter of John W. Carter											
John W. Carter	1	M	W	Son of John W. Carter											
Mary Carter	1	F	W	Daughter of John W. Carter											
John W. Carter	1	M	W	Son of John W. Carter											
Mary Carter	1	F	W	Daughter of John W. Carter											
John W. Carter	1	M	W	Son of John W. Carter											
Mary Carter	1	F	W	Daughter of John W. Carter											
John W. Carter	1	M	W	Son of John W. Carter											
Mary Carter	1	F	W	Daughter of John W. Carter											
John W. Carter	1	M	W	Son of John W. Carter											
Mary Carter	1	F	W	Daughter of John W. Carter											
John W. Carter	1	M	W	Son of John W. Carter											
Mary Carter	1	F	W	Daughter of John W. Carter											
John W. Carter	1	M	W	Son of John W. Carter											
Mary Carter	1	F	W	Daughter of John W. Carter											



Mary Carter

Birth: Abt 1868 - Mississippi
Residence: 1880 - Thyatira and Tyro, Tate, Mississippi, USA

0733



THE HANNAH CARTER FAMILY

Established

HANNAH CARTER - *Individual Timeline*



Hannah Carter was born in 1876 in Mississippi, and died in Mississippi. She is the daughter of Emanuel Carter and Luda Carter.

1876, Birth
Mississippi

1880, Residence
Thyatira and Tyro, Mississippi

1873 1874 1875 1876 1877 1878 1879 1880 1881 1882 1883 1884 1885 1886

*Verne's Around the
World in Eighty
Days*

Famine in India

*Ibsen's A Doll's
House*

HANNAH CARTER - 1880 UNITED STATES FEDERAL CENSUS

Page No. 37
 Enumeration District No. 188
 Schedule No. 1

1880

SCHEDULE 1—Inhabitants in Tyrol & Thyatira, Miss., in the County of Wald, State of Miss.
 enumerated by me on the 11th day of June, 1880.

McMillan

No.	Name	Sex	Age	Color	Profession, Occupation, or Trade	Place of Birth	Married	Single	Widowed	Divorced	Deaf	Mute	Blind	Insane	Pauper	Other
1	John S. Carter	M	35	W	Farmer	Miss.										
2	Mary S. Carter	F	32	W	Wife of John S. Carter	Miss.										
3	William S. Carter	M	10	W	Child of John S. Carter	Miss.										
4	John S. Carter	M	15	W	Child of John S. Carter	Miss.										
5	Mary S. Carter	F	12	W	Child of John S. Carter	Miss.										
6	John S. Carter	M	8	W	Child of John S. Carter	Miss.										
7	Mary S. Carter	F	5	W	Child of John S. Carter	Miss.										
8	John S. Carter	M	3	W	Child of John S. Carter	Miss.										
9	Mary S. Carter	F	1	W	Child of John S. Carter	Miss.										
10	John S. Carter	M	18	W	Child of John S. Carter	Miss.										
11	Mary S. Carter	F	15	W	Child of John S. Carter	Miss.										
12	John S. Carter	M	12	W	Child of John S. Carter	Miss.										
13	Mary S. Carter	F	9	W	Child of John S. Carter	Miss.										
14	John S. Carter	M	6	W	Child of John S. Carter	Miss.										
15	Mary S. Carter	F	4	W	Child of John S. Carter	Miss.										
16	John S. Carter	M	2	W	Child of John S. Carter	Miss.										
17	Mary S. Carter	F	1	W	Child of John S. Carter	Miss.										
18	John S. Carter	M	1	W	Child of John S. Carter	Miss.										
19	Mary S. Carter	F	1	W	Child of John S. Carter	Miss.										
20	John S. Carter	M	1	W	Child of John S. Carter	Miss.										



Hanner Carter
 Birth: Abt 1876 - Mississippi
 Residence: 1880 - Thyatira and Tyro, Tate, Mississippi, USA

0733

HANNAH CARTER - *Family Group Sheet*

Hannah Carter

Birth: 1876 in Mississippi
 Death: Mississippi
 Other Spouses:
 Parents: Emanuel Carter & Luda Carter



Richard "Dick" Garrett

Birth: 19 JAN 1876 in Mississippi
 Death: Mississippi
 Other Spouses:
 Parents:



Marriage:

CHILDREN	SEX	BIRTH	SPOUSE	MARRIAGE	DEATH
Mary Garrett	F	Mississippi			Mississippi
Rosetta Garrett	F	Mississippi			Mississippi
Enos Garrett	M	Mississippi			4 OCT 1957 in Memphis Tenn.
Adriana Garrett	F	Mississippi			Mississippi
Alice Garrett	F	Mississippi			Mississippi

Family of **HANNAH**



Hannah CARTER
B: 1876

Richard "Dick"
GARRETT
B: 19 JAN 1876



Mary GARRETT



Alice GARRETT



Rosetta GARRETT



Enos GARRETT
D: 4 OCT 1957



Adriana GARRETT



THE EMANUEL CARTER Sr. FAMILY

Established

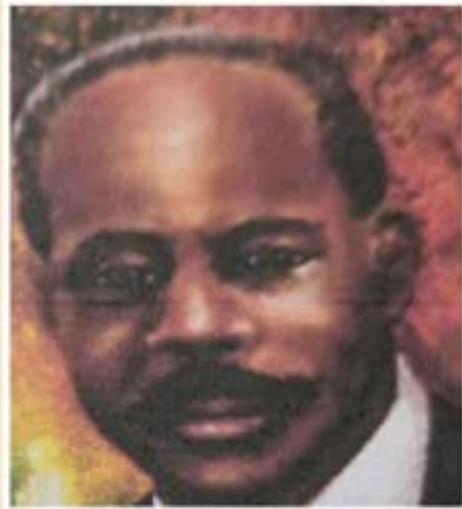

THE CARTER FAMILY HISTORY

- The Jim Wolf Creek Church of Christ on the county line between Marshall and Desoto Counties in Mississippi was organized December 31, 1843. The following comprised the membership, James N. Brown, Alexander Cathey, William, Matthew B. Cathey, Anderson C. Brown, Frances Locke, Alice Cooke, Matilda Cathey, Eli Askew, Nancy Cathey, Jane Locke, Sarah A. Brown, and Louise Malone. Nearly all have been members of the Church of Christ in Tennessee, and all were white Christians before moving to Mississippi. The Church was named Thyatria, and exist today as the Thyatria Church of Christ in Tate County Mississippi. Slavery was practiced in these times, and in 1844 at least ten (10) slaves obeyed the gospel.
- As the years went by and the state population grew, more blacks were baptized into the church. Later a man named Emanuel Carter was baptized into the church. And the First Black Church of Christ in Thyatria, Miss. was established in 1866. By this time, Emanuel was married and had three small children, Thomas, Mary & Hannah. Later his wife died leaving the children without a mother. Emanuel searched for a good woman to marry. He found one named Elmira Sessem and married her. Elmira began to bear children and one by one the number grew. Robert was the oldest child, followed by Nettie, Georgia, Lela, Emanuel Jr. Addie, Maryetta, James, and Annette. All of the children bore children with the exception of Maryetta. All were members of the Church of Christ. Also they all held to the faith. One by one, these children married and had children. Presented by the Thyatria C of C in July 2016

EMANUEL CARTER - *Family Group Sheet*

Emanuel Carter Sr.

Birth: 1846 in Mississippi
 Death: 7 AUG 1930 in Tate County, Mississippi
 Other Spouses: Luda Carter
 Parents: Thomas Carter & Precilla Carter



Elmira Sessem

Birth: 1857 in Mississippi
 Death: 1935 in Tate County, Mississippi
 Other Spouses:
 Parents:



Marriage:

CHILDREN	SEX	BIRTH	SPOUSE	MARRIAGE	DEATH
Robert Carter	M	11 JAN 1879 in Tate County, Mississippi	Sarah Jones		30 AUG 1963 in Tate County, Mississippi
Nettie Carter	F	1882 in Mississippi	David Myles		1963 in Mississippi
Georgia Carter	F	1884 in Mississippi	Marion Lafayette Mannings		1959 in Mississippi
Lela Carter	F	1885 in Mississippi	University Cathey	Mississippi	Mississippi
Addie Carter	F	10 JUL 1889 in Mississippi	Joseph Lewis Cole		APR 1980 in Mississippi
Maryetta Carter	F	1893 in Mississippi	University Cathey		11 MAY 1971 in Mississippi
Emanuel Carter	M	1896 in Mississippi	Battie Sessom		1927 in Mississippi
James Alonzo Carter	M	1898 in Mississippi	Charlie Mae Woods	Mississippi	1921 in Mississippi
Annette Carter	F	1900 in Mississippi	Elbert Freeman		1962 in Mississippi

Descendants of:
EMANUEL CARTER



Emanuel CARTER
B: 1846 Mississippi
D: 7 AUG 1930 Tate County, Mississippi



Elmira SESSEM
B: 1857 Mississippi
D: 1935 Tate County, Mississippi

CHILDREN



Robert
CARTER
B: 11 JAN 1879
D: 30 AUG 1943



Nettie
CARTER
B: 1882
D: 1961



Georgia
CARTER
B: 1884
D: 1899



Lela CARTER
B: 1885



Addie CARTER
B: 10 JUL 1889
D: APR 1980



Maryetta
CARTER
B: 1893
D: 11 MAY 1971



Emanuel
CARTER
B: 1896
D: 1927



James Alonzo
CARTER
B: 1898
D: 1921



Annette
CARTER
B: 1900
D: 1962

Family of **ROBERT**



Robert CARTER
B: 11 JAN 1879
D: 30 AUG 1963



Sarah JONES
B: 1 JAN 1878
D: 11 JUN 1956



Eudora CARTER
B: 31 AUG 1902
D: 24 MAY 1995



William MUSE



James WHITFIELD



Eunice CARTER
B: 11 DEC 1905
D: 17 DEC 1954



Nora L. (N.L.) ECHOLS
B: 8 APR 1908
M: 1927
D: 3 MAR 1998



Juanita MUSE



Nathaniel CARTER
B: 10 DEC 1927
D: 19 JAN 2007



Earlean CARTER
B: 8 JUN 1929
D: 6 NOV 2018



Eunice CARTER
B: 9 APR 1931
D: 17 APR 2013



Joshua CARTER
B: 17 DEC 1932
D: 7 MAR 2014



Nell Marie CARTER
B: 24 JAN 1935
D: 20 SEP 2007



Cleophes CARTER
B: 2 APR 1937
D: 14 JAN 2013



Eloyce CARTER
B: 1939



Willie W. CARTER
B: 1941



**Family Reunion 2019
Chicago, IL.**

Family of ROBERT Continued...



Ethyl Lou CARTER
B: 7 FEB 1906
D: 22 SEP 1962



Roosevelt CATHEY
B: 22 DEC 1904
D: 14 MAR 2002



Estella CARTER
B: 3 JUN 1907
D: 27 JAN 1996



Noah ECHOLS
B: 1907
M: 1925
D: AUG 1952



Robert CARTER
B: 2 AUG 1908
D: 16 JAN 2003



Mattie Lue CATHEY
B: 18 DEC 1910
M:
D: 8 JUL 2003



Melvin Carrel CATHEY
B: 21 SEP 1924
D: 7 SEP 1993



Moses CATHEY
B: 1926



Thelma CATHEY
B: 1928



Roosevelt CATHEY
B: 31 OCT 1930
D: 18 AUG 1982



Elmira ECHOLS
B: 7 OCT 1926
D: 27 NOV 2010



Joseph ECHOLS
B: 15 JUN 1928
D: 1 MAY 1995



Noah ECHOLS
B: 18 SEP 1930
D: 5 FEB 1997



Doretha ECHOLS
B: 4 SEP 1932
D: 22 APR 2003



Willie CARTER



Helteen CARTER



Robert James CATHEY
B: 1932



Charles A. CATHEY
B: 14 DEC 1933
D: 2 JAN 2016



Marion Odessa CATHEY
B: 1935



John Emanuel CATHEY
B: 13 SEP 1937
D: 3 APR 2007



William B. ECHOLS
B: 1935



Shirley ECHOLS
B: 1937



Beulah ECHOLS
B: 1939



Beatrice ECHOLS
B: 1940



Catherine CATHEY
B: 30 JUN 1939
D: 17 JUL 2005



Billy Ray CATHEY
B: 13 MAR 1941
D: 20 JUL 2000



Bobbie Jean CATHEY
B: 1942



Rubystine CATHEY
B: 1944



Levi ECHOLS
B: 30 NOV 1942
D: 19 MAY 2015



Joyce ECHOLS
B: 1944



Phebia ECHOLS
B: 1946



Josephine CATHEY

Family of ROBERT Continued...



Blyde CARTER
B: 4 APR 1910
D: 16 FEB 2012



Eddie ALEXANDER
B: 15 AUG 1907
D: FEB 1963



Thomas
ALEXANDER
B: 6 AUG 1930
D: FEB 1979



William T.
ALEXANDER
B: 18 DEC 1931
D: 9 FEB 1998



Robert
ALEXANDER
B: 1934



Elma
ALEXANDER
B: 1936



Kenneth
ALEXANDER
B: 31 AUG 1939
D: 10 SEP 1988



Charmain
ALEXANDER
B: 1941



Deborah Yvette
ALEXANDER
B: 1948



Blyde Janita
ALEXANDER
B: 1950

Family of ROBERT Continued...



Agnes CARTER
B: 1 MAY 1911
D: 16 NOV 1998
Elbert SHANNON
M:



L.C. CURTIS
M:



Lester ECHOLS
B: 15 SEP 1906
M: 10 MAY 1927
D: 8 MAY 1977



Lenwood
ECHOLS
B: 1928



Maxie
(Magnolia)
CURTIS
B: 23 JAN 1933
D: 2 JUN 1995



Rose Mary
CURTIS
B: 1939



Robert
SHANNON
B: 1941



LaJoyce
SHANNON
B: 1944



Rosie
SHANNON



Anthony
SHANNON

Family of ROBERT Continued...



Fred CARTER
B: 8 DEC 1912
D: 30 JUL 1965



Inez FORTE CARTER
B: 12 DEC 1917
M: 25 DEC 1932
D: 13 MAR 1991



Alonzo Young CARTER
B: 31 JAN 1915
D: 14 OCT 1998



Vera SCRUGGS CARTER
B: 8 AUG 1917
M: 27 DEC 1936
D: 22 APR 2013



John Theotis (Ted) CARTER
B: 19 DEC 1933
D: 8 JAN 2005



Cantrell Leonard CARTER
B: 22 JUN 1935
D: 1961



Clifton CARTER
B: 18 AUG 1938
D: 27 JAN 2020



Fred Leonard CARTER
B: 27 SEP 1940
D: 16 OCT 2006



Curtis Columbus JONES
B: 29 OCT 1933
D: 20 SEP 2006



James Alonzo CARTER
B: 1 DEC 1937
D: 26 MAR 2007



Sarah Alice CARTER
B: 25 DEC 1938
D: 16 MAR 2007



Genevieve CARTER
B: 1940



Vivian CARTER
B: 1943



Eugene CARTER
B: 1945



Jewel CARTER
B: 1947



Theodora CARTER
B: 1951



Michael I CARTER
B: 9 NOV 1942
D: 27 MAR 1991



Marshall CARTER
B: 1942



Charles Daniel CARTER
B: 20 SEP 1945
D: 5 MAY 1998



Deborah CARTER
B: 1956
D: 1956



Lester Jerold CARTER
B: 1954



Felecia CARTER
B: 1956

Family of ROBERT Continued...



Rella CARTER
B: 10 OCT 1916
D: 13 SEP 1991



Melvin COLLINS
M: 1934



Evelyn COLLINS
B: 1936



Jennette COLLINS
B: 16 Jan 1942
D: 04/19/2020



Andree COLLINS



Jessie CARTER
B: 1920
D: 27 JUL 2001



Mattie B. MARTIN
M:



Floyce MARTIN



Bernice MARTIN



Leonard RIVERS
M:



Everjean CARTER
B: 24 JUL 1925
D: 18 SEP 1993



Timothy DAVIS
B: 27 JUN 1922
M: 30 OCT 1940
D: 4 MAR 2001



Doeis DAVIS
B: 1941



Tommy Earl DAVIS
B: 2 FEB 1943
D: 28 SEP 2010



Gwendolyn DAVIS
B: 1944



Alena DAVIS
B: 1945



Jurley Dean DAVIS
B: 1946



Timothy DAVIS
B: 1947



Sarah Lee DAVIS
B: 1948



Jefferson DAVIS
B: 26 MAR 1951
D: 25 DEC 1971



Orlando DAVIS
B: 1952



Keith Benard DAVIS
B: 1954



Teresa D. DAVIS
B: 1956



Carlton DAVIS
B: 1958

Family of **NETTIE**



Nettie CARTER
B: 1882
D: 1963

David MYLES
B: 1886
D: 5 AUG 1956



Henry WALLACE
B: 1880



Serene WALLACE
B: 1899

Charlie HARPER
M:



Robert MOTEN
M:



Fair WALLACE
B: 1900

Abbott EASON
B: 1901
M:



Cardie L. HARPER
B: 12 MAR 1927
D: 11 JAN 2007



Alcuin Sylvester MOTEN
B: 13 JAN 1933
D: 26 NOV 2013



Roosevelt EASON
B: 1921
D: 13 NOV 2007



President EASON
B: 1923



Willie B. EASON
B: 1924



Agnes EASON
B: 1927



Alma COLLINS
B: 1930



Vernier EASON

Family of **NETTIE**

Continued...



Helen WALLACE
B: 13 MAR 1902
D: 1966

Caster WOODEN
B: 7 SEP 1897
D: 1 JUL 1990



Haskel MYLES
B: 7 JUL 1913
D: 22 AUG 1995

Milry HALLEY
B: 12 JUL 1922
M: 23 DEC 1943
D: 20 NOV 2003



James W MYLES
B: 1915



Erma WOODEN
B: 1918
D: 1966



Odell WOODEN
B: 1920
D: 2009



Chester WOODEN
B: 1921
D: 2013



Columbus WOODEN
B: 1923
D: 10 FEB 2001



Verner MYLES
B: 1 OCT 1934
D: 21 MAR 2000



William Earl WOODEN
B: 1944
D: 1944



Olivia MYLES
B: 1945
D: 1945



Rosie Mae MYLES
B: 1947



Caster WOODEN
B: 1925
D: 2003



Annie WOODEN
B: 1927
D: 2007



Corine WOODEN
B: 1928
D: 2015



Ruby WOODEN
B: 17 SEP 1930
D: 18 SEP 2017



Haskel MYLES
B: 1948
D: 1948



Raymond MYLES
B: 15 OCT 1950
D: 10 APR 2017



Ralph MYLES
B: 1951



Daniel MYLES
B: 1953



Mae Helen WOODEN
B: 1932
D: 1932



Jesse WOODEN
B: 25 JAN 1933
D: 4 MAY 2012



Margaret WOODEN
B: 1935



Carrie Mae WOODEN
B: 1937



Leonard MYLES
B: 1954



Vernell MYLES
B: 1955



Elaine MYLES
B: 1956



William MYLES
B: 1958



Booker T. MYLES
B: 1917



Leroy WOODEN



Hattie WOODEN



Lillie WOODEN
B: 1944



Frank WOODEN



Ruby MYLES
B: 1959



Wayne MYLES
B: 1962

Family of **NETTIE**

Continued...



Mary MYLES
B: 13 JAN 1918
D: 25 JUL 2006

A. G. Newson
B: 1916
M:



Mark MYLES
B: 13 JAN 1918
D: 10 FEB 1998

Opear CAULLEY
B: 25 OCT 1928
M: 4 JUL 1953



Ira NEWSON
B: 4 NOV 1934
D: 28 May 1998



Curtis NEWSON
B: 1936



Mary Ellen NEWSON
B: 1937



Florist NEWSON
B: 1938



Joe Cephas MYLES
B: 1942



Patricia MYLES
B: 25 NOV 1949
D: 23 AUG 2009



Joyce MYLES
B: 1954



Ivory MYLES
B: 5 APR 1955
D: 3 JUL 1955



Alberta NEWSON
B: 1941



Lee Ester NEWSON
B: 1943



Mamie NEWSON
B: 1945



David NEWSON
B: 1948



Willie Doris MYLES
B: 1957



Gwendolyn MYLES
B: 1959



Mark MYLES
B: 1960



Mary MYLES
B: 30 AUG 1960
D: 2011



Wilma NEWSON
B: 1954



Michael NEWSON
B: 1956



Bobby NEWSON
B: 1958



Robby NEWSON
B: 1959



John MYLES
B: 26 SEP 1962
D: AUG 1969



Luke MYLES
B: 1965



Opal MYLES
B: 1967



Matthew MYLES
B: 1968

Family of
GEORGIA



Georgia CARTER
B: 1884
D: 1959
Marion Lafayette
MANNINGS



Ruth MANNINGS
WOODARD
B: 10 Oct 1912
D: 5 Oct 2001
Alphonzo WOODARD
B: 5 Jul 1911
M:
D: 04 21 2003



Randolph Emanuel
MANNINGS
B: 1915
D: MAY 1989
Arlene St. Maria BANKS
B: 11 MAY 1918
M: 8 APR 1934
D: 12 SEP 2018



Ulysses Marion
WOODARD
B: 16 Jul 1934
D: Dec 1983



Alphonzo
WOODARD
B: 1936



Lillian
LaFrancine
WOODARD
BOLDEN
B: 1932



Geraldine
WOODARD
JAMES
B: 1940



Artie Rue
MANNINGS
B: 15 MAY 1934
D: 27 FEB 2017



Hazel
MANNINGS
B: 1936



Randolph
MANNINGS
B: 1938



Lois Louise
MANNINGS
B: 1940



Barbara Joyce
WOODARD
TURNER
B: 1942



Georgia Ruth
WOODARD
WATSON
B: 1944



Lovette Eugene
WOODARD
B: 17 Nov 1945
D: 4 DEC 1980



Saleem (Robert)
A. EL AMIN
(WOODARD)
B: 1948



Delores
MANNINGS
B: 1940



Larry Darnell
WOODARD
B: 1950



Sharon Diane
WOODARD
GREEN
B: 1951



Calvin Ricardo
WOODARD
B: 1952

Family of LELA



Lela CARTER
B: 1885



University CATHEY
B: 8 JAN 1885
M:
D: 17 Sep 1969



Bernice CATHEY
B: 27 May 1913
D: 11 Sep 1997



Henry WALLACE
B: 1913
M:
D: 1938



Isaac CATHEY
B: 1915



Lillie V. CATHEY
M:



Deloris WALLACE
B: 1931



Magelene WALLACE
B: 1932



George WALLACE
B: 25 JUN 1935
D: APR 1960



Margaree JOHNSON
B: 1939



Larry CATHEY



Lenwood CATHEY



Jerome CATHEY



Angeline CATHEY



LaFrance WALLACE
B: 1940



Clay CATHEY

Family of ADDIE



Addie CARTER
B: 10 JUL 1889
D: APR 1980

Joseph Lewis COLE
B: 1883
D: 1953



Otis K. COLE
B: 1906
D: 1995

Flora STURGHILL
B: 1908
M:



Gladys COLE
B: OCT 1908
D: 1955

Will JONES
M:



Jane JONES
B: 1939

Robert JONES

Aaron JONES

Marilyn JONES



Annette JONES

Edison COLE



Annette COLE
B: 1 DEC 1909
D: 22 APR 1992

Ross COLLINS
B: 1909
M: 1927
D: 14 APR 2003

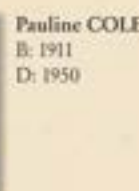

Pauline COLE
B: 1911
D: 1950



Joseph Jr. COLE
B: 1913
D: 2007

Bernice WATTS
B: 1915
D: 2000



Robert COLE
B: 14 JUN 1914
D: 1995

Jean
M:



Odie COLE
B: 8 MAR 1916
D: JUN 1983

Rosie Matilda WILLIFORD
B: 1919
D: 2011



William COLE
B: 1932

Donald COLE
B: 1934

Percy COLE
B: 17 SEP 1935
D: 2005

Ester COLE
B: 1937



Bertha COLE
B: 1938

Geady Odell COLE
B: 17 JAN 1942
D: 6 JAN 2006

Earl Lynn COLE

Ruth Ann COLE



Charles COLE
B: 6 MAR 1918
D: 4 MAR 1997

Fannie M. JONES
B: 1920
M:
D: 1990

Family of ADDIE Continued...



Family of **MARYETTA**



Maryetta CARTER

B: 1893

D: 11 MAY 1971

University CATHEY

B: 8 JAN 1885

D: 17 SEP 1969

Family of **EMANUEL**



Emanuel CARTER
 B: 1896
 D: 1927

Battie SESSOM



Philista CARTER
 B: 1915



James Arthur CARTER
 B: 1917



Dorothy CARTER
 B: 1918



James Quention COLE
 B: 1 MAR 1920
 D: 15 SEP 1996



Beatrice (Beauty Bee) CARTER
 B: 14 APR 1920
 D: 12 JUN 2000
 James Arthur BOWEN
 M:



Carolyn Jean COLE
 B: 26 SEP 1939
 D: 19 OCT 2019



Keith B COLE
 B: 1957



Lajuanna B. COLE
 B: 1959



LaWanna COLE
 B: 1959



Darlene Irom BOWEN
 B: 30 AUG 1962



Gloria Jean BOWEN



Loyce BOWEN



James Arthur BOWEN



Angela M. COLE
 B: 1962



Loyce CARTER
 B: 1919

Family of **JAMES ALONZO**



James Alonzo CARTER

B: 1898

D: 1921

Charlie Mae WOODS

M:



James Alonzo CARTER



Freddie CARTER



Billie Jean CARTER

Family of ANNETTE



Annette CARTER
B: 1900
D: 1962

Elbert FREEMAN



Henderson
STRATTON
M:



Nettie STRATTON
B: 13 SEP 1924
D: 26 AUG 2001

ANDERSON
M:



Carol
ANDERSON
B: 1943



Michael
ANDERSON



Vicky
ANDERSON



Eugene FREEMAN
B: 1918



THE ROBERT CARTER FAMILY

Established

ROBERT CARTER - *Individual Timeline*



Robert Carter was born on 11 JAN 1879 in Tate County, Mississippi, and died on 30 AUG 1963 in Tate County, Mississippi. He is the son of Emanuel Carter and Elmira Sessem.

11 JAN 1879, Birth
Tate County, Mississippi

30 AUG 1963, Death
Tate County, Mississippi

1830 1845 1860 1875 1890 1905 1920 1935 1950 1965 1980 1995 2010 2025

*Lake Chad in
Central Africa
discovered*

*Marx publishes Das
Kapital*

*Mexican
Revolution*

*McDonald's
founded*

*Construction begins
on International
Space Station*

FAMILY *Branches*



Sarah Carter
Birthday Party

Robert & Sarah
Carter Daughters



ROBERT CARTER - *Family Group Sheet*

Robert Carter

Birth: 11 JAN 1879 in Tate County, Mississippi
 Death: 30 AUG 1963 in Tate County, Mississippi
 Other Spouses:
 Parents: Emanuel Carter & Elmira Sessem



Sarah Jones Carter

Birth: 1 JAN 1878 in Tate County Mississippi
 Death: 11 JUN 1956 in Tate County, Mississippi
 Other Spouses:
 Parents:



Marriage:

CHILDREN	SEX	BIRTH	SPOUSE	MARRIAGE	DEATH
Eudora Carter	F	31 AUG 1902 in Tate County, Mississippi	William Muse		24 MAY 1995 in Chicago, Illinois
Eunice Carter	M	11 DEC 1905 in Tate County Mississippi	Nora L. (N.L.) Echols	1927	17 DEC 1954 in Memphis Tenn.
Ethyl Lou Carter	F	7 FEB 1906 in Tate County, Mississippi	Roosevelt Cathey		22 SEP 1962 in Tate County, Mississippi
Estella Carter	F	3 JUN 1907 in Tate County, Mississippi	Noah Echols	1925 in Mississippi	27 JAN 1996 in Chicago, Illinois
Robert Carter	M	2 AUG 1908 in Tate County, Mississippi	Mattie Lue Cathey	Mississippi	16 JAN 2003 in Greenwood, Mississippi
Blyde Carter	F	4 APR 1910 in Tate County, Mississippi	Eddie Alexander		16 FEB 2012 in Chicago, Illinois
Agnes Carter	F	1 MAY 1911 in Tate County, Mississippi	Elbert Shannon	Chicago, Illinois	16 NOV 1998 in Chicago, Illinois
Fred Carter	M	8 DEC 1912 in Tate County, Mississippi	Inez Forte	25 DEC 1932	30 JUL 1965 in Phillip, Mississippi
Alonzo Young Carter	M	31 JAN 1915 in Tate County, Mississippi	Vera Scruggs	27 DEC 1936	14 OCT 1998 in Detroit, Michigan
Rella Carter	F	10 OCT 1916 in Tate County, Mississippi	Melvin Collins	1934 in Mississippi	13 SEP 1991 in Chicago, Illinois
Jessie Carter	F	1920 in Tate County, Mississippi	Mattie B. Martin	Mississippi	27 JUL 2001 in Chicago, Illinois
Everjean Carter	F	24 JUL 1925 in Tate County, Mississippi	Timothy Davis	30 OCT 1940 in Thyatric Miss.	18 SEP 1993 in Tate County, Mississippi

Descendants of:
ROBERT and SARAH JONES



Robert CARTER

B: 11 JAN 1879 Tate County, Mississippi
D: 30 AUG 1963 Tate County, Mississippi



Sarah JONES

B: 1 JAN 1878 Tate County Mississippi
D: 11 JUN 1956 Tate County, Mississippi

CHILDREN



Endora
CARTER

B: 31 AUG 1902
D: 24 MAY 1993



Eunice
CARTER

B: 12 DEC 1905
D: 17 DEC 1954



Ethyl Low
CARTER

B: 7 FEB 1906
D: 22 SEP 1962



Essie
CARTER

B: 3 JUN 1907
D: 27 JAN 1996



Robert
CARTER

B: 2 AUG 1908
D: 16 JAN 2003



Hyde CARTER

B: 4 APR 1930
D: 26 FEB 2012



Agnes CARTER

B: 3 MAY 1911
D: 16 NOV 1998



Fred CARTER

B: 8 DEC 1912
D: 30 JUL 1963



Alonso Young
CARTER

B: 31 JAN 1915
D: 14 OCT 1998



Bella CARTER

B: 10 OCT 1916
D: 13 SEP 1991



Jessie CARTER

B: 1920
D: 27 JUL 2001



Evelyn
CARTER

B: 24 JUL 1925
D: 18 SEP 1993



THE EUDORA CARTER FAMILY

Established

EUDORA CARTER - *Individual Timeline*



Eudora Carter was born on 31 AUG 1902 in Tate County, Mississippi, and died on 24 MAY 1995 in Chicago, Illinois. She is the daughter of Robert Carter and Sarah Jones.

31 AUG 1902, Birth
Tate County, Mississippi

24 MAY 1995, Death
Chicago, Illinois

1845 1860 1875 1890 1905 1920 1935 1950 1965 1980 1995 2010 2025 2040

*Texas wins
independence from
Mexico*

*Rodin's sculpture
"The Thinker"*

*Milne publishes
Winnie-the-Pooh*

*MASH television
show premieres*

FAMILY *Branches*



EUDORA CARTER - *Family Group Sheet*

Eudora Carter

Birth: 31 AUG 1902 in Tate County, Mississippi
 Death: 24 MAY 1995 in Chicago, Illinois
 Other Spouses: James Whitfield
 Parents: Robert Carter & Sarah Jones



William Muse



Marriage:

CHILDREN	SEX	BIRTH	SPOUSE	MARRIAGE	DEATH
Juanita Muse	F				Califorina



The FAMILY *of*
JUANITA MUSE

Descendants of:



Juanita MUSE

CHILDREN



Rennie
COLLINS

Family of **RONNIE**



Ronnie COLLINS



Nysauna COLLINS

EUDORA CARTER - *Family Group Sheet*

Eudora Carter

Birth: 31 AUG 1902 in Tate County, Mississippi
Death: 24 MAY 1995 in Chicago, Illinois
Other Spouses: William Muse
Parents: Robert Carter & Sarah Jones



James Whitfield



Marriage:

CHILDREN	SEX	BIRTH	SPOUSE	MARRIAGE	DEATH



THE EUNICE CARTER FAMILY

Established

1927

EUNICE CARTER - Individual Timeline



Eunice Carter was born on 11 DEC 1905 in Tate County Mississippi, and died on 17 DEC 1954 in Memphis Tenn.. He is the son of Robert Carter and Sarah Jones.

11 DEC 1905, Birth
Tate County Mississippi

1927, Marriage

17 DEC 1954, Death
Memphis Tenn.

1870 1880 1890 1900 1910 1920 1930 1940 1950 1960 1970 1980 1990 2000

*Cyclone destroys
Calcutta, India*

*Cuba fights Spain
for independence*

*Scopes arrested for
teaching evolution*

*Queen Elizabeth
begins reign*

Famine in Ethiopia

FAMILY *Branches*



EUNICE CARTER - *Family Group Sheet*

Eunice Carter

Birth: 11 DEC 1905 in Tate County Mississippi
 Death: 17 DEC 1954 in Memphis Tenn.
 Other Spouses:
 Parents: Robert Carter & Sarah Jones



Nora L. (N.L.) Echols Carter

Birth: 8 APR 1908 in Tate County Mississippi
 Death: 3 MAR 1998 in Hazel Crest, IL.
 Other Spouses: Roosevelt King
 Parents: Moses Echols & Euella



Marriage: 1927

CHILDREN	SEX	BIRTH	SPOUSE	MARRIAGE	DEATH
Nathaniel Carter	M	10 DEC 1927 in Tate County, Mississippi	Lue Etta Rowell	25 DEC 1946 in Tate County, Mississippi	19 JAN 2007 in Harvey, Illinois
Earlean Carter	F	8 JUN 1929 in Tate County, Mississippi	James Talbert Myles		6 NOV 2018 in Alabaster, Alabama
Eunice Carter	M	9 APR 1931 in Tate County, Mississippi	Edith Wright		17 APR 2013 in Chicago, IL.
Joshua Carter	M	17 DEC 1932 in Tate County, Mississippi	Tululah Dell Andrews	31 MAY 1958 in Evanston, Illinois	7 MAR 2014 in Chicago, IL.
Nell Marie Carter	F	24 JAN 1935 in Tate County, Mississippi	Tommy Lee Jackson	1959 in Chicago, IL.	20 SEP 2007 in Chicago, IL.
Cleophes Carter	M	2 APR 1937 in Tate County, Mississippi	Georgia Wilson	11 NOV 1972 in Chicago, IL.	14 JAN 2013 in Chicago, IL.
Eloyce Carter	F	1939 in Tate County, Mississippi	James Sturghill	28 OCT 1957 in Chicago, Illinois	
Willie W. Carter	M	1941 in Barr, Mississippi USA	Artisha Collins	4 NOV 1962 in Chicago, IL.	

Descendants of:
EUNICE and NORA L. (N.L.) ECHOLS



Eunice CARTER
B: 11 DEC 1905 Tate County Mississippi
D: 17 DEC 1954 Memphis Tenn.



Nora L. (N.L.) ECHOLS
B: 8 APR 1908 Tate County Mississippi
M: 1927
D: 3 MAR 1998 Hazel Crest, IL.

CHILDREN



**Nathaniel
CARTER**
B: 10 DEC 1927
D: 19 JAN 2007



**Earlean
CARTER**
B: 8 JUN 1929
D: 4 NOV 2018



**Eunice
CARTER**
B: 9 APR 1931
D: 17 APR 2003



**Joshua
CARTER**
B: 17 DEC 1932
D: 7 MAR 2004



**Nell Marie
CARTER**
B: 24 JAN 1935
D: 20 SEP 2007



**Cleophus
CARTER**
B: 2 APR 1937
D: 14 JAN 2013



**Eloyse
CARTER**
B: 1939



**Willie W.
CARTER**
B: 1941



THE NATHANIEL CARTER FAMILY

Established

25 DEC 1946

NATHANIEL CARTER - *Individual Timeline*



Nathaniel Carter was born on 10 DEC 1927 in Tate County, Mississippi, and died on 19 JAN 2007 in Harvey, Illinois. He is the son of Eunice Carter and Nora L. (N.L.) Echols. He married Lue Etta Rowell on 25 DEC 1946 in Tate County, Mississippi. She was born on 11 DEC 1930 in Tate County, Mississippi, and died on 12 FEB 2015 in Harvey, Illinois..

10 DEC 1927, Birth
Tate County, Mississippi

25 DEC 1946, Marriage
Tate County, Mississippi

19 JAN 2007, Death
Harvey, Illinois

1890 1900 1910 1920 1930 1940 1950 1960 1970 1980 1990 2000 2010 2020

*Statue of Liberty
dedicated*

*Charlie Chaplin
debuts as "Little
Tramp"*

*Allied invasion of
France (D-Day)*

*World population
reaches 3.7 billion*

*SARS first detected
in China*

FAMILY *Branches*



NATHANIEL CARTER - *Family Group Sheet*

Nathaniel Carter

Birth: 10 DEC 1927 in Tate County, Mississippi
 Death: 19 JAN 2007 in Harvey, Illinois
 Other Spouses:
 Parents: Eunice Carter & Nora L. (N.L.) Echols



Lue Etta Rowell

Birth: 11 DEC 1930 in Tate County, Mississippi
 Death: 12 FEB 2015 in Harvey, Illinois.
 Other Spouses:
 Parents:



Marriage: 25 DEC 1946 in Tate County, Mississippi

CHILDREN	SEX	BIRTH	SPOUSE	MARRIAGE	DEATH
Lavenie Carter	F	1948 in Barr, Mississippi	Theodore R. Hutton	17 AUG 1968	
Beatrice Carter	F	1949 in Memphis Tenn.			
Phyllis Carter	F	1951 in Barr, Mississippi			
Nathan Dudley Carter	M	1953 in Tate County, Mississippi	Cheryl Ann	Chicago, Illinois	
Dennis Carter	M	1954 in Tate County, Mississippi	Doris Jean Bell	Chicago, Illinois	
Kenneth Carter	M	1956 in Senatobia, Mississippi	Catherine		
Reginald Carter	M	1958 in Chicago, Illinois			
Regina Carter	F	1958 in Chicago, Illinois	John Parham		
Zandra Carter	F	1963 in Chicago, Illinois	Jerry Cantrell		

Descendants of:
NATHANIEL and LUE ETTA ROWELL



Nathaniel CARTER

B: 10 DEC 1927 Tate County, Mississippi
D: 19 JAN 2007 Harvey, Illinois

Lue Etta ROWELL

B: 11 DEC 1930 Tate County, Mississippi
M: 25 DEC 1946 Tate County, Mississippi
D: 12 FEB 2015 Harvey, Illinois

CHILDREN



Lavenie
CARTER
B. 1948



Beatrice
CARTER
B. 1949



Phyllis
CARTER
B. 1951



Nathan Dudley
CARTER
B. 1953



Dennis
CARTER
B. 1954



Kenneth
CARTER
B. 1956



Reginald
CARTER
B. 1958



Regina
CARTER
B. 1958



Zandra
CARTER
B. 1963

Family of **LAVENIE**



Lavenie CARTER
B: 1948



Theodore R. HUTTON
B: 7 DEC 1947
M: 17 AUG 1968
D: 28 JAN 2003



Kimberly Sharice HUTTON
B: 1967



Montel Andre JONES
B: 1963
M:



**Shauntel Denea
JONES**
B: 1990



**Andre Jordan
JONES**
B: 1994



Theodore HUTTON
B: 1970



Samar
B: 1975



Deja CARTER
B: 1998



**Dechyla
CARTER**
B: 2001



Malic CARTER
B: 2007

Family of **BEATRICE**



Beatrice CARTER
B: 1949



Karen MABRY
B: 1977



Timia Marie MABRY
B: 1984



**Tajah Amirah
TUCKER**
B: 1999



Andrew Robert MABRY
B: 1981



**Nicholas Daniel
BANKS**
B: 2015

Family of **PHYLLIS**



Phyllis CARTER
B: 1951



Danita Sharice CARTER
B: 1969



Dawn Teneshia CARTER
B: 1975



Max HANUS
B: 1971
M: 24 SEP 2005



**Dr. Leneshia
Denea HAYNES**
B: 1991



**Gabryelle
Kennedy
CARTER**
B: 1999



**Nico Jacobi
HANUS**
B: 2009



**Mia Morgan
HANUS**
B: 2011



Angela Rene CARTER
B: 1971



Tamari Donkor THOMPSON
B: 1976



**Alexis Paris
THOMPSON**
B: 2000



**Jaylen Zebulan
CARTER
THOMPSON**
B: 2001



**Ezryel Nevaeh
THOMPSON**
B: 2005



Family of **NATHAN DUDLEY**



Nathan Dudley
CARTER
B: 1953



Cheryl Ann
B: 1954
M:



Patrice FREDERICK
B: 1974



John H. B. FREDERICK
B: 1975



Andrea Dee CARTER
B: 1981



Jason POWELL
B: 1980
M: 1 SEP 2007



John H. B. FREDERICK
B: 2014



Jacob FREDERICK
B: 2015



Noah Nathaniel POWELL
B: 2013



Noelle Grace POWELL
B: 2016



Neriah Denise POWELL
B: 2019



Christina MITCHELL
B: 1976



Chanel HUGHES
B: 1995



Sierra HUGHES
B: 1996

Family of DENNIS



Dennis CARTER
B: 1954



Doris Jean BELL
B: 1957
M:



Danielle Renee CARTER
B: 1977



James JOHNSON



Jada Renee
JOHNSON



Dennis CARTER
B: 1984



Family of **KENNETH**



Kenneth CARTER
B: 1956
Catherine



Dana CARTER
B: 1977



Dr. Terrance CARTER
B: 1983



Tiera CANON
B: 2001



Gerell CARTER
B: 2010



Kenneth CARTER
B: 1978



**Catherine
CARTER**
B: 2004

Family of REGINA



Regina CARTER
B: 1958



John PARHAM
B: 1957



Nicole Aisha PARHAM
B: 1977



Sarita Robin LOPEZ
B: 1983



Michael LOPEZ
B: 1982



Destiny Jade
LOPEZ
B: 2003



Mikayla Marie
LOPEZ
B: 2006



Nyomi Taylor
LOPEZ
B: 2010



Carter Miguel
LOPEZ
B: 2013



John Theodore PARHAM
B: 1987

Family of ZANDRA



Zandra CARTER
B: 1963
Jerry CANTRELL
B: 1957



LaTonia CANTRELL
B: 1977



Noah CANTRELL
B: 2017



Rhyan Jones CARTER
B: 1981



Devontae ADAMS
B: 2008



Rhyan CARTER
B: 2003



Takiya CARTER
B: 2003



Andre JONES
B: 2007



Javien HOBBS
B: 2008



Re'yahna Jones CARTER
B: 2008



Egypt HARROLD
B: 2009



Javon HOBBS
B: 2012



Jaedah HOBBS
B: 2014



Jeremy CANTRELL
B: 1986



Candace
B: 1987



Adenike Oke CANTRELL
B: 2007



Camiah CANTRELL
B: 2007



Nainiah CANTRELL
B: 2008



Justin CANTRELL
B: 19 APR 1989
D: 19 FEB 2018



Nya
B: 1990



Josiah CANTRELL
B: 2018



THE EARLEAN CARTER FAMILY

Established

8 DEC 1946

EARLEAN CARTER - *Individual Timeline*



Earlean Carter was born on 8 JUN 1929 in Tate County, Mississippi, and died on 6 NOV 2018 in Alabaster, Alabama. She is the daughter of Eunice Carter and Nora L. (N.L.) Echols.

8 JUN 1929, Birth
Tate County, Mississippi

6 NOV 2018, Death
Alabaster, Alabama

1875 1890 1905 1920 1935 1950 1965 1980 1995 2010 2025 2040 2055 2070

Marx publishes Das Kapital

Machu Picchu discovered

Soviet Union launches Sputnik

SARS first detected in China

FAMILY *Branches*



Earlean, Eloyce,
Virden, Larry and
Artisha

EARLEAN CARTER - *Family Group Sheet*

Earlean Carter Myles

Birth: 8 JUN 1929 in Tate County, Mississippi
 Death: 6 NOV 2018 in Alabaster, Alabama
 Other Spouses:
 Parents: Eunice Carter & Nora L. (N.L.) Echols



James Talbert Myles

Birth: 2 APR 1925 in Tate County, Mississippi
 Death: 11 OCT 1997 in Memphis Tenn.
 Other Spouses:
 Parents:



Marriage: December 8, 1946

CHILDREN	SEX	BIRTH	SPOUSE	MARRIAGE	DEATH
James Talbert Myles	M	1947 in Tate County, Mississippi	Frankie	1968 in Divorced	11 AUG 2019 in Memphis, Tennessee
Larry Myles	M	1948 in Tate County, Mississippi	Hazel Wilhite	27 JUN 1969 in Memphis Tenn.	
Rudolph Myles	M	20 APR 1950 in Phillip, Mississippi	Angelene	21 SEP 1970 in Memphis Tenn.	21 SEP 2004 in Memphis Tenn.
Virden Myles	F	1951 in Phillip, Mississippi	Freddie Bernard Thomas	20 APR 1977 in Memphis Tenn.	
Lolita M. Myles	F	15 JUL 1952 in Memphis Tenn.	David Cleasant	Memphis Tenn.	1999 in Memphis Tenn.
Diane Myles	F	1953 in Memphis Tenn.	James H. Thompson	11 JUL 1976 in Memphis Tenn.	
Linda Myles	F	1955 in Memphis Tenn.	David Jones	21 OCT 1978 in Memphis Tenn.	

Descendants of:
EARLEAN and JAMES TALBERT MYLES



Earlean CARTER
B: 8 JUN 1929 Tate County, Mississippi
D: 6 NOV 2018 Alabaster, Alabama



James Talbert MYLES
B: 2 APR 1925 Tate County, Mississippi
D: 11 OCT 1997 Memphis Tenn.

CHILDREN



James Talbert
MYLES
B: 1947
D: 11 AUG 2019



Larry MYLES
B: 1948



Rudolph
MYLES
B: 20 APR 1950
D: 21 SEP 2004



Virden MYLES
B: 1951



Lolita M.
MYLES
B: 12 JUL 1952
D: 1999



Diane MYLES
B: 1955



Linda MYLES
B: 1955

Family of **JAMES TALBERT**



James Talbert MYLES
 B: 1947
 D: 11 AUG 2019



Frankie Myles
 M: 1968



Terrence Rudolph MYLES
 B: 1969

Cassandra Myles
 B: 1965
 M: 23 MAY 1998



Madison Soleil MYLES
 B: 2001

Morgan Simone MYLES
 B: 2001



Cindy MYLES
 B: 1971
 D: 20 JAN 2015

Mark LUCAS
 M: 25 JAN 1995



Dillon LUCAS
 B: 1999

Peyton LUCAS
 B: 2003



Family of **LARRY**



Larry MYLES
B: 1948



Hazel WILHITE MYLES
B: 1948
M: 27 JUN 1969



Andrea Dee Dee MYLES
B: 1973



Ralph PATTERSON
B: 1972
M: 7 APR 2001



Ryan James PATTERSON
B: 1998



Ragan Elizabeth PATTERSON
B: 2002



Raychel Grace PATTERSON
B: 2008



Kevin MYLES
B: 1974



Doris BRADLEY
B: 1975
M: 8 JAN 2000



Kevin Mason MYLES
B: 2003



Kendall Paige MYLES
B: 2011



Larry and Hazel Family



Larry and Boys 2019 Reunion

Family of **RUDOLPH**



Rudolph MYLES
B: 20 APR 1950
D: 21 SEP 2004

Angelene Myles
B: 1950
M: 21 SEP 1970



Treniece Lavette MYLES
B: 1971

Ronnie ANDERSON
M: 1995



Kayla Ann ANDERSON
B: 1995

Ava Nicole ANDERSON
B: 1997



Patrice MYLES
B: 1973

Steve WILLIAMS
M: 1996



Lillie Patrice WILLIAMS
B: 1996

Oliva Paige WILLIAMS
B: 1999

Stephen Rudolph-Dean WILLIAMS
B: 2012

Sophia Presley WILLIAMS
B: 2014



Family of **VIRDEN**



Virden MYLES THOMAS
B: 1951

Freddie Bernard THOMAS
B: 15 MAR 1947
M: 20 APR 1977
D: 20 OCT 2005



Angela Rachele THOMAS
B: 1977

Dwayne Cortez BROWN
B: 1976
M: 16 JUL 2011



Kristy Nicole THOMAS
B: 1980

Brian HURT
M: 8 NOV 2019



Dylan Michel BROWN
B: 2012

Joshua Nathaniel BROWN
B: 2004

Gabriel Asher BROWN
B: 2007



Katrina Noel THOMAS
B: 16 FEB 1986

Michael O'Neil HARRIS
B: 1986
M: 7 SEP 2012



Alexis Renee THOMAS
B: 1979

Tommie L. TAYLOR
B: 1973
M: 25 SEP 2011



Oakley Ali HARRIS
B: 2019



Micah Thomas TAYLOR
B: 2013

Aiden Aaron TAYLOR
B: 2016



Family of **LOLITA M.**



Lolita M. MYLES CLEASANT
B: 15 JUL 1952
D: 1999

David CLEASANT
M:



Ebony Channell CLEASANT
B: 1975



Beitany Michelle REDMOND
B: 1996



Stephen Samari-Apprentice REDMOND
B: 1999



Raphael Devin O'NEAL
B: 2010



Mia Aisha CLEASANT
B: 1977



Justin Dwight Collins MCDONALD
B: 1979
M: 18 JUL 2008



Kennedy Leigh CLEASANT
B: 2005



Ryliegh Marie MCDONALD
B: 2010



Jordyn Renee MCDONALD
B: 2011

Family of **DIANE**



Diane MYLES THOMPSON
B: 1953

James H. THOMPSON
B: 1953
M: 11 JUL 1976



Adrian Dion THOMPSON
B: 1980

Kailani Thompson
B: 1982
M: 9 MAR 2013



Zora Denae THOMPSON
B: 2014

Malick James THOMPSON
B: 2019



Ashley Dyann THOMPSON
B: 1985



Family of **LINDA**



Linda MYLES JONES
B: 1955



David JONES
B: 13 JUL 1956
M: 21 OCT 1978
D: AUG. 2020



David JONES
B: 1979



Kyla JONES
B: 1981



Dajah Simone
KELLY
B: 1999



Jayla Simone
JONES
B: 2010



Cameron Dejaun JONES
B: 1982





THE EUNICE CARTER FAMILY

Established

11 JAN. 1949

EUNICE CARTER - *Individual Timeline*



Eunice Carter was born on 9 APR 1931 in Tate County, Mississippi, and died on 17 APR 2013 in Chicago, IL. He is the son of Eunice Carter and Nora L. (N.L.) Echols.

9 APR 1931, Birth
Tate County, Mississippi

17 APR 2013, Death
Chicago, IL.

1875 1890 1905 1920 1935 1950 1965 1980 1995 2010 2025 2040 2055 2070

*Franco-Prussian
War*

*Machu Picchu
discovered*

*McDonald's
founded*

*World population
reaches 6 billion*

FAMILY *Branches*



Eunice Carter Jr.
Brothers & Sisters



EUNICE CARTER - *Family Group Sheet*

Eunice Carter

Birth: 9 APR 1931 in Tate County, Mississippi
 Death: 17 APR 2013 in Chicago, IL.
 Other Spouses:
 Parents: Eunice Carter & Nora L. (N.L.) Echols



Edith Wright

Birth: 27 APR 1932 in Mississippi
 Death:
 Other Spouses:
 Parents:



Marriage: January 11, 1949

CHILDREN	SEX	BIRTH	SPOUSE	MARRIAGE	DEATH
Zirifah Carter	F	1949 in Tallahatchie County, Mississippi			
Fredrick Carter	M	1951 in Tallahatchie County, Mississippi			
Vontinna Carter	F	1952 in Tallahatchie County, Mississippi			4 APR 2001 in Chicago, Illinois
Vanessa Carter	F	1954 in Memphis Tenn.			
Michelle Carter	F	1957 in Memphis Tenn.			
Pamela Carter	F	1958 in Memphis Tenn.			
Cecil Carter	M	1962 in Chicago, Illinois			
Sherman Carter	M	1964 in Chicago, Illinois	Crystal	Chicago, IL.	
Seandell Carter	M	1965 in Chicago, Illinois			

Descendants of:
EUNICE and EDITH WRIGHT



Eunice CARTER
B: 9 APR 1931 Tate County, Mississippi
D: 17 APR 2013 Chicago, IL



Edith WRIGHT
B: 27 APR 1932 Mississippi

CHILDREN



Zorlah
CARTER
B: 1949



Fredrick
CARTER
B: 1951



Yvonne
CARTER
B: 1952
D: 4 APR 2001



Vanessa
CARTER
B: 1954



Michelle
CARTER
B: 1957



Pamela
CARTER
B: 1958



Cecil
CARTER
B: 1962



Sherman
CARTER
B: 1964



Scandell
CARTER
B: 1965

Family of **VONTINNA**



Vontinna CARTER
B: 1952
D: 4 APR 2001



Candis THARBS



Handy THARBS



Martae THARBS

Family of **SEANDELL**



Seandell CARTER
B: 1965



Kiara CARTER
B: 1994



Dakota KIDD
B: 2015



Seandell CARTER
B: 2002



THE JOSHUA CARTER FAMILY

Established

31 MAY 1958

JOSHUA CARTER - *Individual Timeline*



Joshua Carter was born on 17 DEC 1932 in Tate County, Mississippi, and died on 7 MAR 2014 in Chicago, IL.. He is the son of Eunice Carter and Nora L. (N.L.) Echols. He married Tululah Dell Andrews on 31 MAY 1958 in Evanston, Illinois. She was born on 16 SEP 1936 in Montgomery, Alabama.

17 DEC 1932, Birth
Tate County, Mississippi

31 MAY 1958, Marriage
Evanston, Illinois

7 MAR 2014, Death
Chicago, IL.

1875 1890 1905 1920 1935 1950 1965 1980 1995 2010 2025 2040 2055 2070

*Franco-Prussian
War*

*Germany declares
war*

*Hungarian
Revolution*

*World population
reaches 6 billion*

FAMILY *Branches*



Joshua Carter
Brothers and Sisters

JOSHUA CARTER - *Family Group Sheet*

Joshua Carter

Birth: 17 DEC 1932 in Tate County, Mississippi
 Death: 7 MAR 2014 in Chicago, IL.
 Other Spouses:
 Parents: Eunice Carter & Nora L. (N.L.) Echols



Tululah Dell Andrews

Birth: 1936 in Montgomery, Alabama
 Death:
 Other Spouses:
 Parents:



Marriage: 31 MAY 1958 in Evanston, Illinois

CHILDREN	SEX	BIRTH	SPOUSE	MARRIAGE	DEATH
William Anthony Carter	M	1957 in Great Lakes, Illinois			
Darryl Torella Carter	M	1958 in Chicago, Illinois			
Valery Lenette Carter	F	1960 in Chicago, Illinois	Michael Lawrence Gould	23 SEP 1993 in Chicago, Illinois	
Kevin Dwayne Carter	M	1961 in Chicago, Illinois	Angela Zenestica Harbin		28 OCT 2017 in Chicago Illinois
Charlene Marie Carter	F	1964 in Chicago, Illinois			
Kimberly Ann Carter	F	1973 in Chicago, Illinois	Marlin Lee Moody	17 JUL 2011 in Edwardsville, IL	

Descendants of:
JOSHUA and TULULAH DELL ANDREWS



Joshua CARTER

B: 17 DEC 1932 Tate County, Mississippi
D: 7 MAR 2014 Chicago, IL



Tululah Dell ANDREWS

B: 1936 Montgomery, Alabama
M: 31 MAY 1958 Evanston, Illinois

CHILDREN



William
Anthony
CARTER
B: 1957



Darryl Tonella
CARTER
B: 1958



Valery Lenette
CARTER
B: 1960



Kevin Dwayne
CARTER
B: 18 OCT 1961
D: 28 OCT 2007



Charlose Marie
CARTER
B: 1964



Kimberly Ann
CARTER
B: 1973

Family of **WILLIAM ANTHONY**



William Anthony
CARTER
B: 1957



Billy CARTER
B: 1977



Jake CARTER
B: 1978



Valery CARTER
B: 1978



Pierre CARTER
B: 1979



Rodney JONES
B: 1981



Rodger JONES
B: 1981



Family of **DARRYL TORELLA**



Darryl Torella CARTER
B: 1958



Yaprle Marice JENKINS
B: 1996

Family of **VALERY LENETTE**



Valery Lenette CARTER
B: 1960



Michael Lawrence GOULD
B: 1958
M: 23 SEP 1993



Nicole Alichia GOULD
B: 1978



Michael L. GOULD
B: 1989



La Juana Lenette HARDIN
B: 1982



Elliott I. GOULD
B: 1992



Gianna S'rae HARDIN
B: 2018



Ebony Mykalynn GOULD
B: 1994



Whitley Monette GOULD
B: 1989



Family of **KEVIN DWAYNE**



**Kevin Dwayne
CARTER**
B: 18 OCT 1961
D: 28 OCT 2017
**Angela Zenestica
HARBIN**
B: 1962



Tracy Cenese BROCK
B: 1980
Robert Preston STANFORD
B: 1974



Angelica Symone HARBIN
B: 1998



**Chloe Grace
STANFORD**
B: 2012

**Harper Elizabeth
STANFORD**
B: 2017



Jamar Martrice CARTER
B: 1993



Portia Lavi WILLIAMS
B: 1996

Family of **CHARLENE MARIE**



**Charlene Marie
CARTER**
B: 1964



Chantrelle Marie BRUNT
B: 1986



Lontail Laray HODGES
B: 1985
M: 25 JUN 2010



**Simaya Renae
WASHINGTON**
B: 2005



**LayLah Renae
HODGES**
B: 2012

Family of **KIMBERLY ANN**



**Kimberly Ann
CARTER**
B: 1973



Marlin Lee MOODY
B: 1969
M: 17 JUL 2011



Noah Fanene GOLDSMITH
B: 2001



Myles Marquise MOODY
B: 2012



THE NELL MARIE CARTER FAMILY

Established

1959

NELL MARIE CARTER - *Individual Timeline*



Nell Marie Carter was born on 24 JAN 1935 in Tate County, Mississippi, and died on 20 SEP 2007 in Chicago, IL. She is the daughter of Eunice Carter and Nora L. (N.L.) Echols. She married Tommy Lee Jackson in 1959 in Chicago, IL. He was born on 10 DEC 1934 in Mississippi, and died on 31 DEC 2016 in Chicago, Illinois.

24 JAN 1935, Birth
Tate County, Mississippi

1954, Marriage
(Divorced 1958).

1959, Marriage
Chicago, IL.

20 SEP 2007, Death
Chicago, IL.

1900 1910 1920 1930 1940 1950 1960 1970 1980 1990 2000 2010 2020 2030

*Olympic Games
revived*

*Scopes arrested for
teaching evolution*

*McDonald's
founded*

Falklands War

FAMILY *Branches*



Descendants of:
NELL MARIE CARTER



Nell Marie CARTER
B: 24 JAN 1935 Tate County, Mississippi
D: 20 SEP 2007 Chicago, IL



Tommy Lee JACKSON
B: 10 DEC 1934 Mississippi
M: 1959 Chicago, IL
D: 31 DEC 2016 Chicago, Illinois



Herman GOSS
M: 1954 (Divorced 1958)

CHILDREN



Sandra GOSS
B: 1956



Herman Ernell
GOSS
B: 1957



Ricky GOSS
B: 1958



Donald
JACKSON
B: 28 MAY 1959
D: 25 AUG 2020



Ronald
JACKSON
B: 1959



Lisa Marie
JACKSON
B: 6 JUN 1996
D: 27 SEP 2019

NELL MARIE CARTER - *Family Group Sheet*

Nell Marie Carter

Birth: 24 JAN 1935 in Tate County, Mississippi
 Death: 20 SEP 2007 in Chicago, IL.
 Other Spouses: Tommy Lee Jackson
 Parents: Eunice Carter & Nora L. (N.L.) Echols



Herman Goss

Birth:
 Death: Memphis Tenn.
 Other Spouses:
 Parents:



Marriage: 1954 in (Divorced 1958).

CHILDREN	SEX	BIRTH	SPOUSE	MARRIAGE	DEATH
Sandra Goss	F	1956 in Shreveport, Louisiana			
Herman Ersell Goss	M	1957 in Shreveport, Louisiana			
Ricky Goss	M	1958 in Chicago, IL.			

Family of SANDRA



Sandra GOSS
B: 1956



Lorenzo GOSS
B: 1983

Family of HERMAN ERSELL



Herman Ersell GOSS
B: 1957



Megan GOSS
B: 1984



Quentin EVANS



Elijah RULE
B: 2003



Quron RULE
B: 2005



Raquan GOSS
B: 2010



Quentin EVANS
B: 2011



Mason EVANS
B: 2017



Hattie GOSS
B: 1987



Caleb ADAMS
B: 2004



T'Arria
DONELSON
B: 2007



Demarques
ADAMS
B: 2008



SaMya ADAMS
B: 2013



Gabrielle GOSS
B: 1991



Keira TAYLOR
B: 2015

Family of **RICKY**



Ricky GOSS
B: 1958



Angelica Nicole GOSS
B: 1986



Cordasia James
SYKES
B: 2004



John Cortez
SYKES
B: 2009

NELL MARIE CARTER - *Family Group Sheet*

Nell Marie Carter

Birth: 24 JAN 1935 in Tate County, Mississippi
 Death: 20 SEP 2007 in Chicago, IL.
 Other Spouses: Herman Goss
 Parents: Eunice Carter & Nora L. (N.L.) Echols



Tommy Lee Jackson

Birth: 10 DEC 1934 in Mississippi
 Death: 31 DEC 2016 in Chicago, Illinois
 Other Spouses:
 Parents:



Marriage: 1959 in Chicago, IL.

CHILDREN	SEX	BIRTH	SPOUSE	MARRIAGE	DEATH
Donald Jackson	M	1959 in Chicago, IL.			
Ronald Jackson	M	1959 in Chicago, IL.	Deedranette Sanders	14 JUL 1984 in Chicago, IL.	
Lisa Marie Jackson	F	1966 in Chicago, IL.			27 SEP 2019 in IL. Around 7:00 PM

Family of DONALD



Donald JACKSON
B: 1959



Kela JACKSON



Carson
JACKSON



Mckenzie
JACKSON



Tatyana
JACKSON



Zhane
JACKSON



Randy Lee JACKSON
B: 1981



Adeanna
Claudia
JACKSON
B: 2005



Phoenix
JACKSON
B: 2013

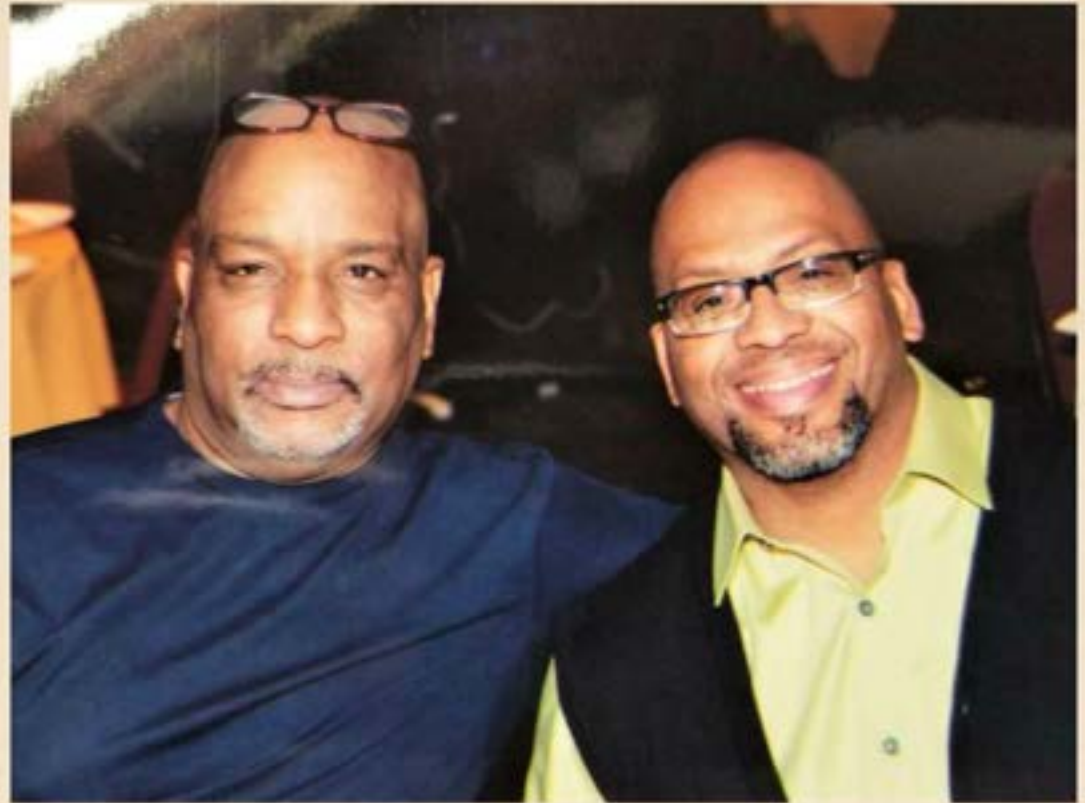

Donald Jackson

Ronald Jackson

Family of **RONALD**



Ronald JACKSON
B: 1959



Deedranette SANDERS
B: 1960
M: 14 JUL 1984



Jabori Darnell JACKSON
B: 1986



Jordin
JACKSON



Daoun Trevell JACKSON
B: 1989



Amani
JACKSON



Donald Jackson

Ronald Jackson

Family of **LISA MARIE**



Lisa Marie JACKSON
B: 6 JUN 1966
D: 27 SEP 2019



Branden JACKSON
B: 1986



THE CLEOPHES CARTER FAMILY

Established

11 NOV 1972

CLEOPHES CARTER - *Individual Timeline*



Cleophes Carter was born on 2 APR 1937 in Tate County, Mississippi, and died on 14 JAN 2013 in Chicago, IL. He is the son of Eunice Carter and Nora L. (N.L.) Echols. He married Georgia Wilson on 11 NOV 1972 in Chicago, IL. She was born on 1929 in St. Louis, Missouri.

2 APR 1937, Birth
Tate County, Mississippi

1956, Marriage
Divorced

1969, Marriage
Divorced

11 NOV 1972, Marriage
Chicago, IL.

14 JAN 2013, Death
Chicago, IL.

1900 1910 1920 1930 1940 1950 1960 1970 1980 1990 2000 2010 2020 2030

*Olympic Games
revived*

*Milne publishes
Winnie-the-Pooh*

*McDonald's
founded*

Falklands War

Descendants of:
CLEOPHES CARTER



Cleophes CARTER

B: 2 APR 1937 Tate County, Mississippi
D: 14 JAN 2013 Chicago, IL



Georgia WILSON

B: 1929 St. Louis, Missouri
M: 11 NOV 1972 Chicago, IL



Erma PORTER

B: 1947 Eudora, Mississippi
M: 1969 Divorced



Jessie R. CRAYTON

B: 1937 Tate County, Mississippi
M: 1956 Divorced

CHILDREN



**Michael
CARTER**
B: 1957



**Sheila Yvette
CARTER**
B: 1959



**Jessie Renita
CARTER**
B: 1960



**Myria Delrika
CARTER**
B: 1970



**Cleophes
CARTER**
B: 1971



**Natasha Jamell
CARTER**
B: 1975

CLEOPHES CARTER - *Family Group Sheet*

Cleophes Carter

Birth: 2 APR 1937 in Tate County, Mississippi
 Death: 14 JAN 2013 in Chicago, IL
 Other Spouses: Erma Porter, Georgia Wilson
 Parents: Eunice Carter & Nora L. (N.L.) Echols



Jessie R. Crayton

Birth: 1937 in Tate County, Mississippi
 Death:
 Other Spouses:
 Parents:



Marriage: 1956 in Divorced

CHILDREN	SEX	BIRTH	SPOUSE	MARRIAGE	DEATH
Michael Carter	M	1957 in Chicago, Illinois	Magnolia	23 AUG 1986 in Chicago, Illinois	
Sheila Yvette Carter	F	1959 in Chicago, Illinois			
Jessie Renita Carter	F	1960 in Chicago, Illinois	Robert Hughes	15 OCT 1989	

Family of **MICHAEL**



Michael CARTER
B: 1957

Magnolia
B: 1956
M: 23 AUG 1986



Rendy SCROGGINS
B: 1975



Naketa Lynne LEMONS
B: 1976



Michael LEMONS
B: 1978



Amberly Renee CARTER
B: 1985

Family of **SHEILA YVETTE**



Sheila Yvette CARTER
B: 1959



Dormayne CARTER
B: 1973



Elizabeth Ann BETH
B: 1975



Arion Marie
CARTER
B: 1998



Tamarra Roshae
CARTER
B: 2005



K'mia CARTER
B: 2011



Ronald Craig LEWIS
B: 1984



Lisa
B: 1984
M:



Te'mar LaRon
LEWIS
B: 2005



Mael LEWIS
B: 2018

Family of **JESSIE RENITA**



Jessie Renita CARTER
B: 1960

Robert HUGHES
B: 1965
M: 15 OCT 1989



Nicholas HUGHES
B: 1990



Robert Alante HUGHES
B: 1991



Renita Sierra HUGHES
B: 1996

CLEOPHES CARTER - *Family Group Sheet*

Cleophes Carter

Birth: 2 APR 1937 in Tate County, Mississippi
 Death: 14 JAN 2013 in Chicago, IL
 Other Spouses: Jessie R. Crayton, Georgia Wilson
 Parents: Eunice Carter & Nora L. (N.L.) Echols



Erma Porter

Birth: 1947 in Eudora, Mississippi
 Death:
 Other Spouses:
 Parents:



Marriage: 1969 in Divorced

CHILDREN	SEX	BIRTH	SPOUSE	MARRIAGE	DEATH
Myria Delrika Carter	F	1970 in Memphis Tenn.	Clarence S. Taylor	20 SEP 2009 in Columbus, Ohio	
Cleophes Carter	M	1971 in Memphis Tenn.	Nike		

Family of MYRIA DELRIKA



Myria Delrika CARTER
B: 1970



Clarence S. TAYLOR
B: 1971
M: 20 SEP 2009



Danielle CARTER
B: 1989



Jeremy CHRISTIAN
B: 1988
M: 14 MAR 2010



Terrance Robert DYSARD
B: 1993



Jarome Tramaine
CHRISTIAN
B: 2014



Adricenne Camille CARTER
B: 1991



Marrio Eugene JONES
B: 1990
M: 18 JUL 2017



Jaimar She'nee
CHRISTIAN-
CARTER
B: 2009



Milaki Marquise
PERRY
B: 2012



Massyah
Cleophes
Clarence
CARTER
B: 2014

Family of **CLEOPHES**



Cleophes CARTER
B: 1971

Nike



Cleondra CARTER

CLEOPHES CARTER - *Family Group Sheet*

Cleophes Carter

Birth: 2 APR 1937 in Tate County, Mississippi
 Death: 14 JAN 2013 in Chicago, IL.
 Other Spouses: Jessie R. Crayton, Erma Porter
 Parents: Eunice Carter & Nora L. (N.L.) Echols



Georgia Wilson

Birth: 1929 in St. Louis, Missouri
 Death:
 Other Spouses:
 Parents:



Marriage: 11 NOV 1972 in Chicago, IL.

CHILDREN	SEX	BIRTH	SPOUSE	MARRIAGE	DEATH
Natasha Janell Carter	F	1975 in Chicago, Illinois	Michael Humphrey	16 SEP 2000 in Chicago, IL.	



Family of **NATASHA JANELL**



Natasha Janell
CARTER
B: 1975



Michael **HUMPHREY**
B: 1971
M: 16 SEP 2000



Michael Toriano
HUMPHREY
B: 2002



Nadia Jai **HUMPHREY**
B: 2007



THE ELOYCE CARTER FAMILY

Established

28 OCT 1957

ELOYCE CARTER - *Individual Timeline*



Eloyce Carter was born on 1939 in Tate County, Mississippi. She is the daughter of Eunice Carter and Nora L. (N.L.) Echols. She married James Sturghill on 28 OCT 1957 in Chicago, Illinois. He was born on 1935 in Herandor Mississippi. He is the son of Henry Sturghill and Flora.

1939, Birth
Tate County, Mississippi

28 OCT 1957, Marriage
Chicago, Illinois

1920 1925 1930 1935 1940 1945 1950 1955 1960 1965 1970 1975 1980 1985

Russian Revolution

*Lindbergh's baby
kidnapped*

*Dead Sea Scrolls
found*

*Cowstein's The
Living Sea*

*North and South
Vietnam reunited as
one nation*

FAMILY *Branches*



Eloyce & James
Sturghill Family



ELOYCE CARTER - *Family Group Sheet*

Eloyce Carter Sturghill

Birth: 1939 in Tate County, Mississippi
 Death:
 Other Spouses:
 Parents: Eunice Carter & Nora L. (N.L.) Echols



James Sturghill

Birth: 1935 in Herandor Mississippi
 Death:
 Other Spouses:
 Parents: Henry Sturghill & Flora



Marriage: 28 OCT 1957 in Chicago, Illinois

CHILDREN	SEX	BIRTH	SPOUSE	MARRIAGE	DEATH
Sondra Denise Sturghill	F	1958 in Chicago, Illinois	Kenneth Harrison	14 OCT 1989 in Chicago	
Gregory Sturghill	M	1959 in Chicago, Illinois	Fiona Crawford	1986 in Divorced 1997	
Demetrice Sturghill	F	1962 in Chicago, Illinois	Mark Hedgeman	Chicago, Illinois	
Barry Sturghill	M	1964 in Chicago, Illinois	Valerie McKinney	SEP 2006 in Memphis Tenn.	

Descendants of:
ELOYCE and JAMES STURGHILL



Eloyce CARTER
B: 1939 Tate County, Mississippi



James STURGHILL
B: 1935 Herndon Mississippi
M: 28 OCT 1957 Chicago, Illinois

CHILDREN



Sondra Denise
STURGHILL
B: 1958



Gregory
STURGHILL
B: 1959



Demetric
STURGHILL
B: 1962



Barry
STURGHILL
B: 1964

Family of **SONDRA DENISE**



Sondra Denise STURGHILL
B: 1958



Kenneth HARRISON
B: 1955
M: 14 OCT 1989



Donnell LANIER
M: 1981



Nekisha LANIER
B: 1979



Juan SNELL
M: 2008



Jacqueline HARRISON
B: 1983



Dayvon SNELL
B: 1997



Kierra SNELL
B: 2006



Nekedra LANIER
B: 1981



James THOMAS
M: 2002



James THOMAS
B: 2000



Eoyona THOMAS
B: 2005



Family of **GREGORY**



Gregory STURGHILL
B: 1959



Fiona Crawford
M: 1986



Siobhan Dominique
STURGHILL
B: 1987



George
STURGHILL
B: 2012



Jared James STURGHILL
B: 1993

Family of **DEMETRICE**



Demetrice STURGHILL
B: 1962



Mark HEDGEMAN
B: 1962
M:



Fenice HEDGEMAN
B: 1985



Zhane HEDGEMAN
B: 1996



Payton HEDGEMAN
B: 2011



Patrice HEDGEMAN
B: 1986



Kraig ELIZA
M: MAY 2019



Mason SAYLES
B: 2014



Family of **BARRY**



Barry STURGHILL
B: 1964



Valerie McKinney
B: 1960
M: SEP 2006



Brenda Miller
M: JUL 1989



Breyona STURGHILL
B: 1992



VaRita MCKINNEY
B: 1985



Amoriana MCKINNEY
B: 2003



Christian MCKINNEY
B: 2008



Taiyana MCKINNEY
B: 2010



Karter MCKINNEY
B: 2018



THE WILLIE W. CARTER FAMILY

Established

4 NOV 1962

WILLIE W. CARTER - *Individual Timeline*



Willie W. Carter was born on 1941 in Barr, Mississippi USA. He is the son of Eunice Carter and Nora L. (N.L.) Echols. He married Artisha Collins on 4 NOV 1962 in Chicago, IL. She was born on 1940 in Salem, Alabama. She is the daughter of Ramsey Lynn Collins and Hazel Moffett.

1941, Birth
Barr, Mississippi USA

4 NOV 1962, Marriage
Chicago, IL.

31 JUL 2019, Residence

1910 1920 1930 1940 1950 1960 1970 1980 1990 2000 2010 2020 2030 2040

*Gandhi starts
passive resistance*

*Wide-spread famine
in U.S.S.R.*

*Beatles dominate
England's music
charts*

*The "Chunnel" is
completed*

FAMILY *Branches*



Willie & Artisha
Carter Family



WILLIE W. CARTER - *Family Group Sheet*

Willie W. Carter

Birth: 1941 in Barr, Mississippi USA
 Death:
 Other Spouses:
 Parents: Eunice Carter & Nora L. (N.L.) Echols



Artisha Collins

Birth: 1940 in Salem, Alabama
 Death:
 Other Spouses:
 Parents: Ramsey Lynn Collins & Hazel Moffett



Marriage: 4 NOV 1962 in Chicago, IL.

CHILDREN	SEX	BIRTH	SPOUSE	MARRIAGE	DEATH
Deirdre L. Carter	F	1963 in Chicago, Illinois	Kelvin Calhoun	28 MAY 1994 in Chicago, IL.	
Antony Davell Carter	M	1968 in Chicago, Illinois	Cynthia Matich	15 APR 2011 in Chicago, Illinois	



Descendants of:
WILLIE W. and ARTISHA COLLINS



Willie W. CARTER
B: 1941 Barr, Mississippi USA



Artisha COLLINS
B: 1940 Salem, Alabama
M: 4 NOV 1962 Chicago, IL.

CHILDREN



Deirdre L.
CARTER
B: 1963



Antony Darrell
CARTER
B: 1968

Family of **DEIRDRE L.**



Deirdre L. CARTER
B: 1963



Kelvin CALHOUN
B: 1963
M: 28 MAY 1994



Carrington Kyle CALHOUN
B: 2000



Chandler Kristina CALHOUN
B: 2002



ANTONY DAVELL CARTER - *Family Group Sheet*

Antony Davell Carter

Birth: 1968 in Chicago, Illinois
 Death:
 Other Spouses: Cynthia Matich
 Parents: Willie W. Carter & Artisha Collins



Mechelle Josette Parker

Birth: 1970 in Chicago, IL.
 Death:
 Other Spouses:
 Parents: Clarence & Lorraine Briscoe



Marriage: 2 JUL 1994 in Chicago, IL. (Divorced 2009)

CHILDREN	SEX	BIRTH	SPOUSE	MARRIAGE	DEATH
Kameryn Alexa Carter	F	1996 in Chicago, Illinois			
Kendall Antony Carter	M	1999 in Chicago, Illinois			
Khamia Mechelle Carter	F	2001 in Hazel Crest, IL.			

ANTHONY DAVELL CARTER - *Family Group Sheet*

Antony Davell Carter

Birth: 1968 in Chicago, Illinois
 Death:
 Other Spouses: Mechelle Josette Parker
 Parents: Willie W. Carter & Artisha Collins



Cynthia Matich/Carter

Birth: 1972 in Chicago, Illinois
 Death:
 Other Spouses:
 Parents: Arliss & John Matich



Marriage: 15 APR 2011 in Chicago, Illinois

CHILDREN	SEX	BIRTH	SPOUSE	MARRIAGE	DEATH
Jauna Gordon	F	1992 in Berwyn, Illinois			
Jada Gordon	F	1996 in Berwyn, Illinois			
Jalea Gordon	F	2000 in Hazel Crest, Illinois			
Layla Melana Carter	F	2017 in Oak Lawn, IL			

Family of **ANTONY DAVELL**



**Antony Davell
CARTER**
B: 1968



Cynthia MATICH
B: 1972
M: 15 APR 2011



**Mechelle Josette
PARKER**
B: 1970
M: 2 JUL 1994



Kameryn Alexa CARTER
B: 1996



Jada GORDON
B: 1996



Kendall Antony CARTER
B: 1999



Jalea GORDON
B: 2000



Khamia Mechelle CARTER
B: 2001



Layla Melana CARTER
B: 2017



Jauna GORDON
B: 1992



Layla M. Carter
07/20





THE ETHYL LOU CARTER FAMILY

Established

ETHYL LOU CARTER - *Individual Timeline*



Ethyl Lou Carter was born on 7 FEB 1906 in Tate County, Mississippi, and died on 22 SEP 1962 in Tate County, Mississippi. She is the daughter of Robert Carter and Sarah Jones.

7 FEB 1906, Birth
Tate County, Mississippi

22 SEP 1962, Death
Tate County, Mississippi

1870 1880 1890 1900 1910 1920 1930 1940 1950 1960 1970 1980 1990 2000

*Tolstoy's War and
Peace published*

*Olympic Games
revived*

*Japanese earthquake
destroys half of
Tokyo*

*McDonald's
founded*

Famine in Ethiopia

FAMILY *Branches*



Ethyl & Roosevelt
Cathey Family



ETHYL LOU CARTER - *Family Group Sheet*

Ethyl Lou Carter

Birth: 7 FEB 1906 in Tate County, Mississippi
 Death: 22 SEP 1962 in Tate County, Mississippi
 Other Spouses:
 Parents: Robert Carter & Sarah Jones



Roosevelt Cathey

Birth: 22 DEC 1904 in Mississippi
 Death: 14 MAR 2002 in Mississippi
 Other Spouses:
 Parents:



Marriage:

CHILDREN	SEX	BIRTH	SPOUSE	MARRIAGE	DEATH
Melvin Carzel Cathey	M	21 SEP 1924 in Thyatira Mississippi	Ruth Ella Davis	Mississippi	7 SEP 1993 in Memphis Tenn.
Moses Cathey	M	1926 in Mississippi	Annie Mae Hewlett	24 DEC 1947 in Mississippi	
Thelma Cathey	F	1928 in Barr, Mississippi	John M. Davis	25 AUG 1946 in Thyatira, Mississippi	
Roosevelt Cathey	M	31 OCT 1930 in Mississippi	Lora Wilson	10 APR 1954 in Mississippi	18 AUG 1982 in Harvey, IL.
Robert James Cathey	M	1932 in Mississippi	Earnestine Wooten	28 OCT 1950 in Mississippi	
Charles A. Cathey	M	14 DEC 1933 in Barr, Mississippi	Rutilla Louise Harville	7 JUL 1961 in Chicago, Illinois	2 JAN 2016 in Chicago
Marion Odessa Cathey	F	1935 in Barr, Mississippi	Paul McKinley Holly	10 APR 1956 in Senatobia, Mississippi	
John Emanuel Cathey	M	13 SEP 1937 in Mississippi	Callie Harmon	15 FEB 1961 in Memphis Tenn.	3 APR 2007 in Memphis Tenn.
Catherine Cathey	F	30 JUN 1939 in Mississippi	Melvin Douglas Green	14 SEP 1964 in Mississippi	17 JUL 2005 in Mississippi
Billy Ray Cathey	M	13 MAR 1941 in Mississippi	Virginia Smith		20 JUL 2000 in Tennessee
Bobbie Jean Cathey	F	1942 in mississippi	Leon Thornton	21 MAR 1963 in Memphis Tenn.	
Rubystine Cathey	F	1944 in Mississippi	Melvin C. Porter	28 JUL 2010 in Tennessee	
Josephine Cathey	F	1945 in Mississippi	Lallon W. Boyce	26 JUL 1965 in Memphis Tenn.	

Descendants of:
ETHYL LOU and ROOSEVELT CATHEY



Ethyl Lou CARTER
 B: 7 FEB 1906 Tate County, Mississippi
 D: 22 SEP 1962 Tate County, Mississippi

Roosevelt CATHEY
 B: 22 DEC 1904 Mississippi
 D: 14 MAR 2002 Mississippi

CHILDREN



**Melvin Casel
 CATHEY**
 B: 21 SEP 1924
 D: 7 SEP 1993



**Moses
 CATHEY**
 B: 1926



**Thelma
 CATHEY**
 B: 1928



**Roosevelt
 CATHEY**
 B: 30 OCT 1930
 D: 18 AUG 1982



**Robert James
 CATHEY**
 B: 1932



**Charles A.
 CATHEY**
 B: 14 DEC 1933
 D: 2 JAN 2016



**Marion Odessa
 CATHEY**
 B: 1935



**John Emanuel
 CATHEY**
 B: 13 SEP 1937
 D: 3 APR 2007



**Catherine
 CATHEY**
 B: 30 JUN 1939
 D: 17 JUL 2005



**Billy Ray
 CATHEY**
 B: 13 MAR 1940
 D: 20 JUL 2000



**Bobbie Jean
 CATHEY**
 B: 1942



**Eubynne
 CATHEY**
 B: 1944



**Josephine
 CATHEY**
 B: 1945



THE MELVIN CARZEL CATHEY FAMILY

Established

MELVIN CARZEL CATHEY - *Individual Timeline*



Melvin Carzel Cathey was born on 21 SEP 1924 in Thyatira Mississippi, and died on 7 SEP 1993 in Memphis Tenn.. He is the son of Roosevelt Cathey and Ethyl Lou Carter.

21 SEP 1924, Birth
Thyatira Mississippi

7 SEP 1993, Death
Memphis Tenn.

1890 1900 1910 1920 1930 1940 1950 1960 1970 1980 1990 2000 2010 2020

*Statue of Liberty
dedicated*

*U.S. buys Virgin
Islands*

*Allied invasion of
France (D-Day)*

*MASH television
show premieres*

*Asian Tsunami
kills thousands*

FAMILY *Branches*



MELVIN CARZEL CATHEY - *Family Group Sheet*

Melvin Carzel Cathey

Birth: 21 SEP 1924 in Thyatira Mississippi
 Death: 7 SEP 1993 in Memphis Tenn.
 Other Spouses:
 Parents: Roosevelt Cathey & Ethyl Lou Carter



Ruth Ella Davis

Birth: 25 JUL 1930 in Tate County, Mississippi
 Death: 16 OCT 2017 in Byhalia Mississippi
 Other Spouses:
 Parents:



Marriage: Mississippi

CHILDREN	SEX	BIRTH	SPOUSE	MARRIAGE	DEATH
Michael Cathey	M	1957 in Memphis Tenn.	Shirley Wooten	13 JAN 1982 in Mississippi	
Deran Cathey	M	1959 in Memphis Tenn.	Shirley Harris	AUG 1986 in Washington, D.C.	

Descendants of:
MELVIN CARZEL and RUTH ELLA DAVIS



Melvin Carzel CATHEY
B: 21 SEP 1924 Thyatira Mississippi
D: 7 SEP 1993 Memphis Tenn.



Ruth Ella DAVIS
B: 25 JUL 1930 Tate County, Mississippi
M: Mississippi
D: 16 OCT 2017 Byhalia Mississippi

CHILDREN



Michael
CATHEY
B: 1957



Deann
CATHEY
B: 1959

Family of **MICHAEL**



Michael CATHEY
B: 1957

Shirley WOOTEN
M: 13 JAN 1982



Michael Carzel CATHEY
B: 1983



Myron Cortez CATHEY
B: 1987

Family of **DERAN**



Deran CATHEY
B: 1959

Shirley HARRIS
B: 1959
M: AUG 1986



Bianca CATHEY
B: 1988



Christopher CATHEY
B: 1990



THE MOSES CATHEY FAMILY

Established

24 DEC 1947

MOSES CATHEY - *Individual Timeline*



Moses Cathey was born on 1926 in Mississippi. He is the son of Roosevelt Cathey and Ethyl Lou Carter. He married Annie Mae Hewlett on 24 DEC 1947 in Mississippi.

1926, Birth
Mississippi

24 DEC 1947, Marriage
Mississippi

1910 1915 1920 1925 1930 1935 1940 1945 1950 1955 1960 1965 1970 1975

*Model T produced
by Ford Motor
Company*

*Japanese earthquake
destroys half of
Tokyo*

Hindenberg disaster

*Queen Elizabeth
begins reign*

*Baryshnikov makes
professional debut*

FAMILY *Branches*



MOSES CATHEY - *Family Group Sheet*

Moses Cathey

Birth: 1926 in Mississippi
 Death:
 Other Spouses:
 Parents: Roosevelt Cathey & Ethyl Lou Carter



Annie Mae Hewlett

Birth: Mississippi
 Death: 2007 in Tennessee
 Other Spouses:
 Parents:



Marriage: 24 DEC 1947 in Mississippi

CHILDREN	SEX	BIRTH	SPOUSE	MARRIAGE	DEATH
Calvin Cathey	M	1948 in Memphis, Tenn.			
Robin Cathey	M	1950 in Tennessee			APR 1988 in Tennessee
Moses Cathey	M	1955 in Memphis, Tenn.			
Debra Ann Cathey	F	1957 in Memphis, Tenn.			24 MAY 2019 in Memphis, Tenn.

Descendants of:
MOSES and ANNIE MAE HEWLETT



Moses CATHEY
B: 1926 Mississippi



Annie Mae HEWLETT
M: 24 DEC 1947 Mississippi
D: 2007 Tennessee

CHILDREN



Calvin
CATHEY
B: 1948



Robin
CATHEY
B: 14 DEC 1950
D: AFK 1988



Moses
CATHEY
B: 1953



Debra Ann
CATHEY
B: 13 NOV 1957
D: 24 MAY 2009

Family of **DEBRA ANN**



Debra Ann CATHEY
B: 15 NOV 1957
D: 24 MAY 2019



Christina CATHEY



Amaya Alexis
DOWDY



THE THELMA CATHEY FAMILY

Established

25 AUG 1946

THELMA CATHEY - *Individual Timeline*



Thelma Cathey was born on 1928 in Barr, Mississippi. She is the daughter of Roosevelt Cathey and Ethyl Lou Carter. She married John M. Davis on 25 AUG 1946 in Thyatira, Mississippi. He was born on 20 AUG 1925 in Thyatira, Mississippi, and died on 29 MAY 2019 in Gary, Indiana.

1928, Birth
Barr, Mississippi

25 AUG 1946, Marriage
Thyatira, Mississippi

1910 1915 1920 1925 1930 1935 1940 1945 1950 1955 1960 1965 1970 1975

*Model T produced
by Ford Motor
Company*

*Japanese earthquake
destroys half of
Tokyo*

Hindenberg disaster

*Queen Elizabeth
begins reign*

*Baryshnikov makes
professional debut*

FAMILY *Branches*



John M. Davis
Funeral Service

The Cathey Family
Next Generations

THELMA CATHEY - *Family Group Sheet*

Thelma Cathey

Birth: 1928 in Barr, Mississippi
 Death:
 Other Spouses:
 Parents: Roosevelt Cathey & Ethyl Lou Carter



John M. Davis

Birth: 20 AUG 1925 in Thyatira, Mississippi
 Death: 29 MAY 2019 in Gary, Indiana
 Other Spouses:
 Parents: Allena Davis



Marriage: 25 AUG 1946 in Thyatira, Mississippi

CHILDREN	SEX	BIRTH	SPOUSE	MARRIAGE	DEATH
John Merrell Davis	M	1947 in Gary In.	Michal Spiller	26 JUN 1976 in Gary In.	
Carl Davis	M	1949 in Gary In.	Lelia J. Sykes	Chicago, Illinois	
Alvin Davis	M	1951 in Gary In.	Ruth Childress	Chicago, Illinois	
Kevin Davis	M	1956 in Gary In.	Wilema		

Descendants of:
THELMA and JOHN M. DAVIS



Thelma CATHEY
B: 1928 Barr, Mississippi



John M. DAVIS
B: 20 AUG 1925 Thyatira, Mississippi
M: 25 AUG 1946 Thyatira, Mississippi
D: 29 MAY 2019 Gary, Indiana

CHILDREN



John Merrill
DAVIS
B: 1947



Carl DAVIS
B: 1949



Alvin DAVIS
B: 1951



Kevin DAVIS
B: 1956

Family of **JOHN MERRELL**



John Merrell DAVIS
B: 1947



Michal SPILLER
B: 1951
M: 26 JUN 1976



Jonathan Tremayne DAVIS
B: 1981
D: 5 MAY 1984



Courtney Nicole DAVIS
B: 1987



Jermaine MOORE
B: 1987



Sharod MOORE
B: 1986
M: 8 MAR 2014



Brandon Tremayne DAVIS
B: 1985



Shannon DIXON
B: 1989
M: 11 MAR 2017



Nazir Rodney MOORE
B: 2014



Myka Krystal MOORE
B: 2006



Brandon Jonathan DAVIS
B: 2014



Bryson Tremayne DAVIS
B: 2017

Family of **CARL**



Carl DAVIS
B: 1949



Lelia J. SYKES
B: 1951
M:



LaTasha M. DAVIS
B: 1978



Kerrie L. MASSEY
B: 1977



Kiya M. MASSEY
B: 1999



Kimera M. MASSEY
B: 2004



Kerrie L. MASSEY
B: 2005



Carlton T. DAVIS
B: 1981



Clifton J. DAVIS
B: 1985

Family of ALVIN



Alvin DAVIS
B: 1951

Ruth
M:

Family of **KEVIN**



Kevin DAVIS
B: 1956

Wilena



THE ROOSEVELT CATHEY FAMILY

Established

10 APR 1954

ROOSEVELT CATHEY - *Individual Timeline*



Roosevelt Cathey was born on 31 OCT 1930 in Mississippi, and died on 18 AUG 1982 in Harvey, IL. He is the son of Roosevelt Cathey and Ethyl Lou Carter. He married Lora Wilson on 10 APR 1954 in Mississippi.

31 OCT 1930, Birth
Mississippi

10 APR 1954, Marriage
Mississippi

18 AUG 1982, Death
Harvey, IL

1900 1910 1920 1930 1940 1950 1960 1970 1980 1990 2000 2010 2020 2030

*Cuba fights Spain
for independence*

*Milne publishes
Winnie-the-Pooh*

*McDonald's
founded*

Famine in Ethiopia

FAMILY *Branches*



ROOSEVELT CATHEY - *Family Group Sheet*

Roosevelt Cathey

Birth: 31 OCT 1930 in Mississippi
 Death: 18 AUG 1982 in Harvey, IL.
 Other Spouses:
 Parents: Roosevelt Cathey & Ethyl Lou Carter



Lora Wilson

Birth: Mississippi
 Death: 11 MAY 2019 in Markham, Illinois.
 Other Spouses:
 Parents:



Marriage: 10 APR 1954 in Mississippi

CHILDREN	SEX	BIRTH	SPOUSE	MARRIAGE	DEATH
Murivell Cathey	F	Mississippi			
Monica Cathey	F	Chicago			
Roosevelt Cathey	M	Mississippi			
Tara Cathey	F	Chicago			
Sharon Cathey	F	Chicago			
Camille Cathey	F	Mississippi			
Anthony Cathey	M	Mississippi			
Darrell Cathey	F	Chicago			
Gale Denise Cathey	F	Mississippi			Chicago, Illinois
Derrick Cathey	M	Chicago			

Descendants of:
ROOSEVELT and LORA WILSON



Roosevelt CATHEY
B: 31 OCT 1930 Mississippi
D: 18 AUG 1982 Harvey, IL

Lora WILSON
M: 10 APR 1954 Mississippi
D: 11 MAY 2019 Markham, Illinois

CHILDREN



Marivell
CATHEY



Monica
CATHEY



Roosevelt
CATHEY



Tara CATHEY



Sharon
CATHEY



Camille
CATHEY



Anthony
CATHEY



Darrell
CATHEY



Gale Denise
CATHEY



Derrick
CATHEY

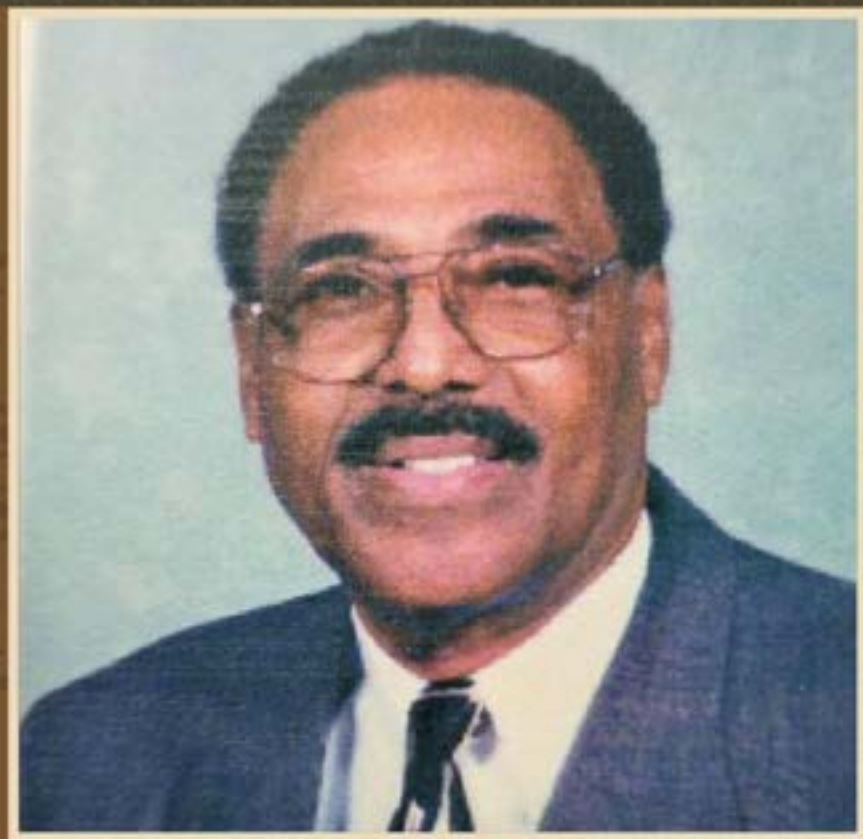

THE ROBERT JAMES CATHEY FAMILY

Established

28 OCT 1950

ROBERT JAMES CATHEY - *Individual Timeline*



Robert James Cathey was born on 1932 in Mississippi. He is the son of Roosevelt Cathey and Ethyl Lou Carter. He married Earnestine Wooten on 28 OCT 1950 in Mississippi. She was born on 15 SEP 1932 in Mississippi, and died on 10 JAN 2012 in Markham, Illinois..

1932, Birth
Mississippi

28 OCT 1950, Marriage
Mississippi

1915 1920 1925 1930 1935 1940 1945 1950 1955 1960 1965 1970 1975 1980

Titanic sinks

*Fleming discovers
penicillin*

*Howard Hughes
designs Spruce
Goose*

*Soviet Union
launches Sputnik*

*MASH television
show premieres*

FAMILY *Branches*



ROBERT JAMES CATHEY - *Family Group Sheet*

Robert James Cathey

Birth: 1932 in Mississippi

Death:

Other Spouses:

Parents: Roosevelt Cathey & Ethyl Lou Carter



Earnestine Wooten

Birth: 15 SEP 1932 in Mississippi

Death: 10 JAN 2012 in Markham, Illinois.

Other Spouses:

Parents:



Marriage: 28 OCT 1950 in Mississippi

CHILDREN	SEX	BIRTH	SPOUSE	MARRIAGE	DEATH
Larry Dandridge	M	1950 in Mississippi	Annette	Mississippi	
Geanette Cathey	F	1950 in Mississippi	Henry Chestang	5 AUG 1985 in Chicago	
Mae Catherine Cathey	F	1952 in Mississippi	Darren Cain	13 SEP 2008 in Chicago	
Gwendolyn Jean Cathey	F	1953 in Mississippi	Frenchie Riley	1 JUL 1975 in Chicago	
Brenda Cathey	F	1955 in Mississippi	Richard Lamont Clark	13 SEP 1980 in Memphis Tenn.	
Cynthia Cathey	F	1960 in Chicago, Illinois			
Robert J. Cathey	M	1963 in Chicago	Dawn	Chicago	
Henry Curtis Cathey	M	1965 in Chicago			
Tajuana Cathey	F	1975 in Markham, Illinois.	Kendrick Colin	14 JUN 2005 in Chicago	

Descendants of:
ROBERT JAMES and EARNESTINE WOOTEN



Robert James CATHEY
 B: 1932 Mississippi



Earnestine WOOTEN
 B: 15 SEP 1932 Mississippi
 M: 28 OCT 1950 Mississippi
 D: 10 JAN 2012 Markham, Illinois.

CHILDREN



Larry
 DANDRIDGE
 B: 1950



Geneva
 CATHEY
 B: 1950



Mac Catherine
 CATHEY
 B: 1952



Geraldyn
 Jean CATHEY
 B: 1953



Brenda
 CATHEY
 B: 1955



Cynthia
 CATHEY
 B: 1960



Robert J.
 CATHEY
 B: 1963



Henry Curtis
 CATHEY
 B: 1965



Tawana
 CATHEY
 B: 1975

Family of **LARRY**



Larry DANDRIDGE
B: 1950

Annette
B: 1950
M:



Terryence DANDRIDGE
B: 1977

Michelle
M:



Kyle
DANDRIDGE
B: 2002

Kyler
DANDRIDGE
B: 2011



Kendrick DANDRIDGE
B: 1981

Family of **GEANETTE**



Geanette CATHEY
B: 1950

Henry CHESTANG
B: 1950
M: 5 AUG 1985



Marquisha WASHINGTON
B: 1971

Sean WASHINGTON
B: 1971
M: 10 FEB 2008



Marquis MORRIS
B: 1992

Terin WASHINGTON
B: 1994



DuShawn CHESTANG
B: 1979

Family of MAE CATHERINE



Mae Catherine
CATHEY
B: 1952

Darren CAIN
M: 13 SEP 2008



Devita CATHEY
B: 1968



Patrick SMITH
B: 1990



Bryant CATHEY
B: 1970



Bryant CATHEY
B: 1990



Beanna
CATHEY
B: 1992



Keishad
CATHEY
B: 2001



Ber'yant
CATHEY
B: 2002



Bry'Ana
CATHEY
B: 2007



Amenia CATHEY
B: 1978



Anthony TATE
M:

Family of **GWENDOLYN JEAN**



**Gwendolyn Jean
CATHEY**
B: 1953

Frenchie RILEY
B: 1948
M: 1 JUL 1975



Frenchie RILEY
B: 1979

Pamela



Robert Trenell RILEY
B: 1983
D: 5 JUN 1996



**TaFrentasia
RILEY**
B: 2007

FrenSean RILEY
B: 2010

DeShaun RILEY

Deonte RILEY



Nathaniel RILEY
B: 1980

Torrie JONES
M: 14 AUG 2013



Arianna RILEY
B: 2004

Lauren RILEY
B: 2017

Family of **BRENDA**



Brenda CATHEY
B: 1955

**Richard Lamont
CLARK**
M: 13 SEP 1980



Anthony Ricardo CLARK
B: 1996



Emily Briana CLARK
B: 1999

Family of **CYNTHIA**



Cynthia CATHEY
B: 1960



Tamica CATHEY
B: 1981



Steven DAVIS
B: 1968
M: 31 MAR 2017



Jennifer EDWARDS
B: 1986



Jaylon
EDWARDS
B: 2008

Family of **ROBERT J.**



Robert J. CATHEY
B: 1963

Dawn
M:

Family of HENRY CURTIS



Henry Curtis CATHEY
B: 1965

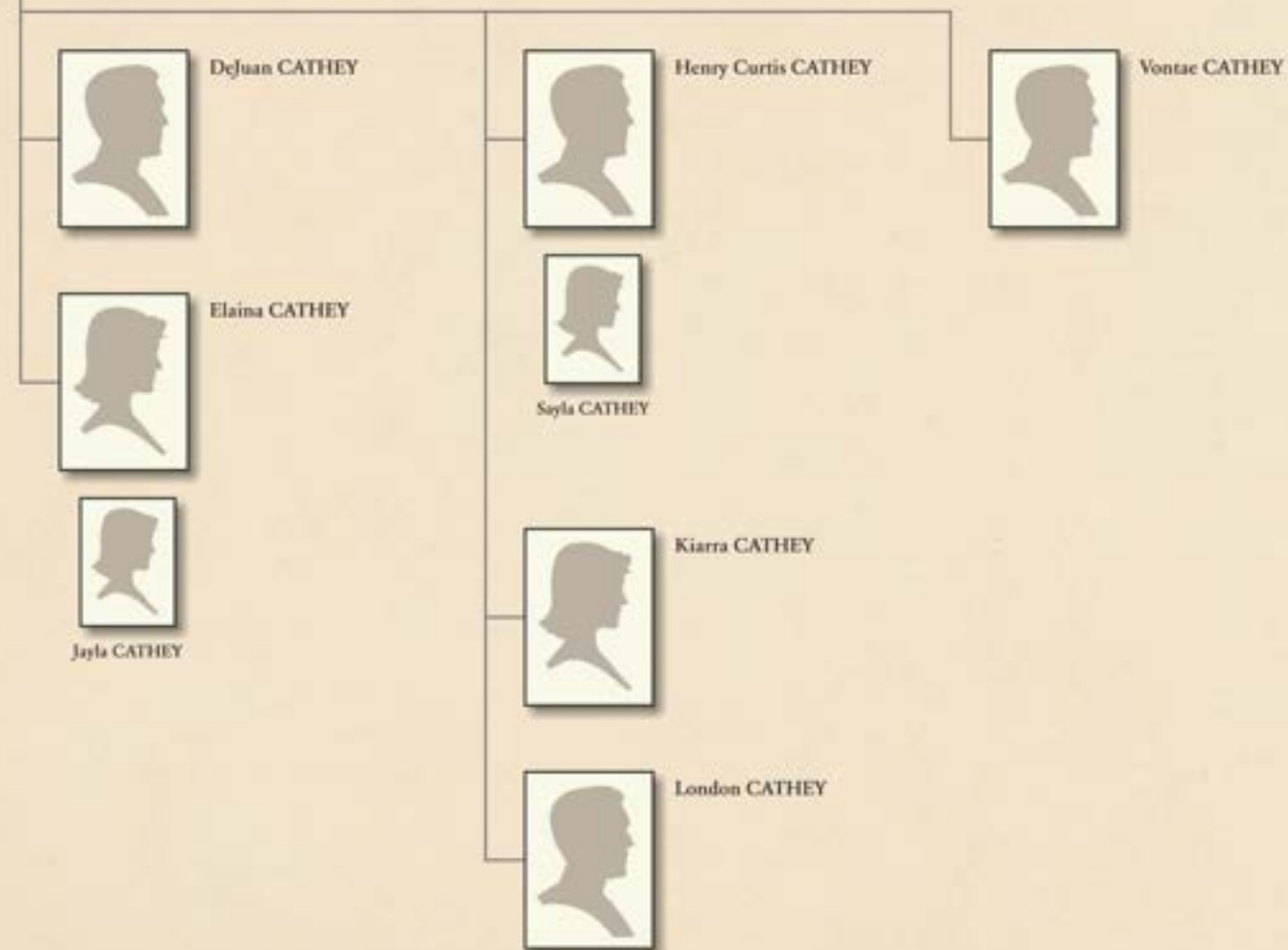

Family of **TAJUANA**



Tajuana CATHEY
B: 1975

Kendrick COLIN
M: 2005



Karson COLIN
B: 2005



Kaleb COLIN
B: 2013



THE CHARLES A. CATHEY FAMILY

Established

7 JUL 1961

CHARLES A. CATHEY - *Individual Timeline*



Charles A. Cathey was born on 14 DEC 1933 in Barr, Mississippi, and died on 2 JAN 2016 in Chicago. He is the son of Roosevelt Cathey and Ethyl Lou Carter. He married Rutilla Louise Harville on 7 JUL 1961 in Chicago, Illinois. She was born on 1932 in Marion, AL..

14 DEC 1933, Birth
Barr, Mississippi

7 JUL 1961, Marriage
Chicago, Illinois

2 JAN 2016, Death
Chicago

1875 1890 1905 1920 1935 1950 1965 1980 1995 2010 2025 2040 2055 2070

*First Vatican
Council meets in
Rome*

*Schweitzer opens
hospital in French
Congo*

*Soviet Union
launches Sputnik*

*Construction begins
on International
Space Station*

FAMILY *Branches*



Charles & Rutilla
Cathey
Children & Grand
Children



CHARLES A. CATHEY - *Family Group Sheet*

Charles A. Cathey

Birth: 14 DEC 1933 in Barr, Mississippi
 Death: 2 JAN 2016 in Chicago
 Other Spouses:
 Parents: Roosevelt Cathey & Ethyl Lou Carter



Rutilla Louise Harville

Birth: 1932 in Marion, AL.
 Death:
 Other Spouses:
 Parents:



Marriage: 7 JUL 1961 in Chicago, Illinois

CHILDREN	SEX	BIRTH	SPOUSE	MARRIAGE	DEATH
Vanessa Dale Cathey	F	1962 in Chicago, Illinois	Marurice Martin	1 SEP 1990 in Chicago, Illinois	
Charles Arthur Cathey	M	1963 in Gary, IN.	Julia Brown	22 AUG 1987 in Chicago, Illinois	

Descendants of:
CHARLES A. and RUTILLA LOUISE HARVILLE



Charles A. CATHEY
B: 14 DEC 1933 Barr, Mississippi
D: 2 JAN 2016 Chicago



Rutilla Louise HARVILLE
B: 1932 Marion, AL
M: 7 JUL 1961 Chicago, Illinois

CHILDREN



Vanessa Dale
CATHEY
B. 1962



Charles Arthur
CATHEY
B. 1963

Family of **VANESSA DALE**



Vanessa Dale CATHEY
B: 1962



Marurice MARTIN
B: 1962
M: 1 SEP 1990



Maurice MARTIN
B: 1992



Marcel MARTIN
B: 1995



Mario MARTIN
B: 1999

Family of **CHARLES ARTHUR**



Charles Arthur
CATHEY
B: 1963



Julia **BROWN**
B: 1963
M: 22 AUG 1987



Ashley **CATHEY**
B: 1989



Charles **CATHEY**
B: 1991



Austin **CATHEY**
B: 1997

Chuckie's Engagement Celebration
July 27, 2020
I Know your Granddad is Smiling by
now.
Congratulations Love You
Willie & Artisha Carter



CHUCKIE AND JORDAN



THE MARION ODESSA CATHEY FAMILY

Established

10 APR 1956

MARION ODESSA CATHEY - *Individual Timeline*



1935, Birth
Barr, Mississippi

Marion Odessa Cathey was born on 1935 in Barr, Mississippi. She is the daughter of Roosevelt Cathey and Ethyl Lou Carter. She married Paul McKinley Holly on 10 APR 1956 in Senatobia, Mississippi. He was born on 1935 in Pontotoc, Miss..

10 APR 1956, Marriage
Senatobia, Mississippi

1920 1925 1930 1935 1940 1945 1950 1955 1960 1965 1970 1975 1980 1985

Influenza epidemic

*Wide-spread famine
in U.S.S.R.*

*Dead Sea Scrolls
found*

*Cousteau's The
Living Sea*

*Star Wars movie
released*

FAMILY *Branches*



MARION ODESSA CATHEY - *Family Group Sheet*

Marion Odessa Cathey

Birth: 1935 in Barr, Mississippi
 Death:
 Other Spouses:
 Parents: Roosevelt Cathey & Ethyl Lou Carter



Paul McKinley Holly

Birth: 1935 in Pontotoc, Miss.
 Death:
 Other Spouses:
 Parents:



Marriage: 10 APR 1956 in Senatobia, Mississippi

CHILDREN	SEX	BIRTH	SPOUSE	MARRIAGE	DEATH
Don Burnell Holly	M	1957 in Memphis Tenn.	Patricia Carol Thompson	1 AUG 1980 in Memphis Tenn.	
Trina Maria Holly	F	1966 in Memphis Tenn.			

Descendants of:
MARION ODESSA and PAUL MCKINLEY HOLLY



Marion Odessa CATHEY
B: 1935 Barr, Mississippi



Paul McKinley HOLLY
B: 1935 Pontotoc, Miss.
M: 10 APR 1956 Senatobia, Mississippi

CHILDREN



Don Barnell
HOLLY
B: 1957



Trina Maria
HOLLY
B: 1966

Family of **DON BURNELL**



Don Burnell HOLLY
B: 1957



Patricia Carol THOMPSON
B: 1959
M: 1 AUG 1980



Crystal Trinell HOLLY
B: 1982



LeDon Burnell HOLLY
B: 1984



Patrice Laverne Danielle HOLLY
B: 1986



Antonia DuReil HOLLY
B: 1989





THE JOHN EMANUEL CATHEY FAMILY

Established

15 FEB 1961

JOHN EMANUEL CATHEY - *Individual Timeline*



John Emanuel Cathey was born on 13 SEP 1937 in Mississippi, and died on 3 APR 2007 in Memphis Tenn.. He is the son of Roosevelt Cathey and Ethyl Lou Carter. He married Callie Harmon on 15 FEB 1961 in Memphis Tenn.. She was born on 4 APR 1943 in Memphis Tenn..

13 SEP 1937, Birth
Mississippi

15 FEB 1961, Marriage
Memphis Tenn.

3 APR 2007, Death
Memphis Tenn.

1900 1910 1920 1930 1940 1950 1960 1970 1980 1990 2000 2010 2020 2030

*Cuba fights Spain
for independence*

*Milne publishes
Winnie-the-Pooh*

*Hillary climbs Mt.
Everest*

Falklands War

JOHN EMANUEL CATHEY - *Family Group Sheet*

John Emanuel Cathey

Birth: 13 SEP 1937 in Mississippi
 Death: 3 APR 2007 in Memphis Tenn.
 Other Spouses:
 Parents: Roosevelt Cathey & Ethyl Lou Carter



Callie Harmon

Birth: 1943 in Memphis Tenn.
 Death:
 Other Spouses:
 Parents:



Marriage: 15 FEB 1961 in Memphis Tenn.

CHILDREN	SEX	BIRTH	SPOUSE	MARRIAGE	DEATH
Felicia Gail Cathey	F	1961 in Memphis Tenn.	Robert A. Stringfellow	12 OCT 2018 in Memphis Tenn.	

FAMILY *Branches*



Descendants of:
JOHN EMANUEL CATHEY



John Emanuel CATHEY
B: 13 SEP 1937 Mississippi
D: 3 APR 2007 Memphis Tenn.



Callie HARMON
B: 4 APR 1943 Memphis Tenn.
M: 15 FEB 1961 Memphis Tenn.

CHILDREN



Felicia Gail
CATHEY
B: 1961

Family of **FELICIA GAIL**



Felicia Gail CATHEY
B: 1961

**Robert A.
STRINGFELLOW**
B: 1971
M: 12 OCT 2018



THE CATHERINE CATHEY FAMILY

Established

14 SEP 1964

CATHERINE CATHEY - *Individual Timeline*



Catherine Cathey was born on 30 JUN 1939 in Mississippi, and died on 17 JUL 2005 in Mississippi. She is the daughter of Roosevelt Cathey and Ethyl Lou Carter. She married Melvin Douglas Green on 14 SEP 1964 in Mississippi. He was born on 10 JUL 1940 in Mississippi, and died on 11 MAR 2008 in Mississippi.

30 JUN 1939, Birth
Mississippi

14 SEP 1964, Marriage
Mississippi

17 JUL 2005, Death
Mississippi

1900 1910 1920 1930 1940 1950 1960 1970 1980 1990 2000 2010 2020 2030

*Olympic Games
revived*

*Milne publishes
Winnie-the-Pooh*

*Hillary climbs Mt.
Everest*

Falklands War

FAMILY *Branches*

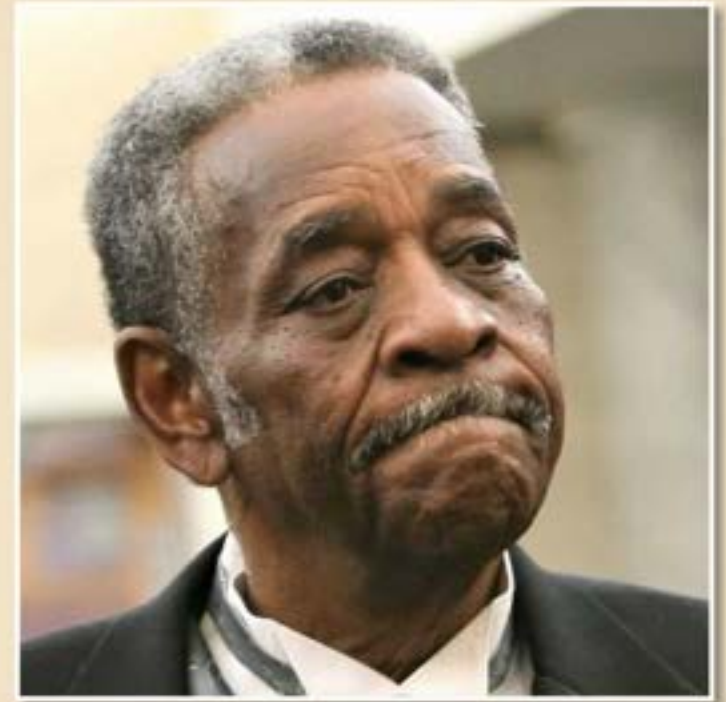

Parrish Green



Stanley Green

CATHERINE CATHEY - *Family Group Sheet*

Catherine Cathey

Birth: 30 JUN 1939 in Mississippi
 Death: 17 JUL 2005 in Mississippi
 Other Spouses:
 Parents: Roosevelt Cathey & Ethyl Lou Carter



Melvin Douglas Green

Birth: 10 JUL 1940 in Mississippi
 Death: 11 MAR 2008 in Mississippi
 Other Spouses:
 Parents:



Marriage: 14 SEP 1964 in Mississippi

CHILDREN	SEX	BIRTH	SPOUSE	MARRIAGE	DEATH
Parrish Lavern Green	M	1968 in Mississippi	Cheryl Denise	3 NOV 2007 in Charlotte, NC.	
Stanley Lamont Green	M	1975 in Mississippi	Krystal McCray	26 APR 2003 in Charleston, SC.	

Descendants of:
CATHERINE and MELVIN DOUGLAS GREEN



Catherine CATHEY
B: 30 JUN 1939 Mississippi
D: 17 JUL 2005 Mississippi



Melvin Douglas GREEN
B: 10 JUL 1940 Mississippi
M: 14 SEP 1964 Mississippi
D: 11 MAR 2008 Mississippi

CHILDREN



Parrish Loren
GREEN
B: 1968



Stanley Lamont
GREEN
B: 1975



Family of **PARRISH LAVERN**



Parrish Lavern GREEN
B: 1968



Cheryl Denise
B: 1971
M: 3 NOV 2007



Family of **STANLEY LAMONT**



Stanley Lamont
GREEN
B: 1975

Krystal MCCRAY
B: 1974
M: 26 APR 2003



Catherine Elizabeth GREEN
B: 2006



Camille Elise GREEN
B: 2009



THE BILLY RAY CATHEY FAMILY

Established

BILLY RAY CATHEY - *Individual Timeline*



Billy Ray Cathey was born on 13 MAR 1941 in Mississippi, and died on 20 JUL 2000 in Tennessee. He is the son of Roosevelt Cathey and Ethyl Lou Carter.

13 MAR 1941, Birth
Mississippi

20 JUL 2000, Death
Tennessee

1910 1920 1930 1940 1950 1960 1970 1980 1990 2000 2010 2020 2030 2040

*Gandhi starts
passive resistance*

*Persia renamed
Iran*

*American troops
arrive in Vietnam*

*Apartheid ends in
South Africa*

BILLY RAY CATHEY - *Family Group Sheet*

Billy Ray Cathey

Birth: 13 MAR 1941 in Mississippi
Death: 20 JUL 2000 in Tennessee
Other Spouses:
Parents: Roosevelt Cathey & Ethyl Lou Carter



Virginia Smith

Birth: Carbondale, Illinois
Death:
Other Spouses:
Parents: Clarence & Carrie Smith



Marriage:

CHILDREN	SEX	BIRTH	SPOUSE	MARRIAGE	DEATH
Diondrea Cathey	M	Memphis Tenn.			
Cameron Cathey	M	Memphis Tenn.			
Billy Ray Cathey	M	Memphis Tenn.			

FAMILY *Branches*



Diondrea Cathey



Billy Ray Cathey Jr.

Cameron Cathey



Descendants of:
BILLY RAY and VIRGINIA SMITH



Billy Ray CATHEY Virginia SMITH
B: 13 MAR 1941 Mississippi
D: 20 JUL 2000 Tennessee

CHILDREN



Donald
CATHEY



Cameron
CATHEY



Billy Ray
CATHEY



THE BOBBIE JEAN CATHEY FAMILY

Established

21 MAR 1963

BOBBIE JEAN CATHEY - *Individual Timeline*



1942, Birth
mississippi

Bobbie Jean Cathey was born on 1942 in mississippi. She is the daughter of Roosevelt Cathey and Ethyl Lou Carter. She married Leon Thornton on 21 MAR 1963 in Memphis Tenn.. He was born on 1 MAR 1938 in Mississippi, and died on 3 JAN 1996 in Memphis Tenn..

21 MAR 1963, Marriage
Memphis Tenn.

1925 1930 1935 1940 1945 1950 1955 1960 1965 1970 1975 1980 1985 1990

*Japanese earthquake
destroys half of
Tokyo*

*Glenn Miller forms
jazz band*

*Queen Elizabeth
begins reign*

*Baryshnikov makes
professional debut*

Falklands War

FAMILY *Branches*



Leon Thornton



Alfreda Bean Thornton



BOBBIE JEAN CATHEY - *Family Group Sheet*

Bobbie Jean Cathey

Birth: 1942 in mississippi
 Death:
 Other Spouses:
 Parents: Roosevelt Cathey & Ethyl Lou Carter



Leon Thornton

Birth: 1 MAR 1938 in Mississippi
 Death: 3 JAN 1996 in Memphis Tenn.
 Other Spouses:
 Parents:



Marriage: 21 MAR 1963 in Memphis Tenn.

CHILDREN	SEX	BIRTH	SPOUSE	MARRIAGE	DEATH
Leon Thornton	M	1966 in Memphis Tenn.	Alfreda Bean	20 JUL 2019 in Memphis Tenn.	
Lashaun Thornton	M	1970 in Memphis Tenn.			

Descendants of:
BOBBIE JEAN and LEON THORNTON



Bobbie Jean CATHEY
B: 1942 mississippi



Leon THORNTON
B: 1 MAR 1938 Mississippi
M: 21 MAR 1963 Memphis Tenn.
D: 3 JAN 1996 Memphis Tenn.

CHILDREN



Leon
THORNTON
B: 1966



Lashawn
THORNTON
B: 1970

Family of **LEON**



Leon THORNTON
B: 1966



Alfreda BEAN
B: 1970
M: 20 JUL 2019

Family of **LASHAUN**



Lashaun THORNTON
B: 1970



Jeremiah THORNTON
B: 2007



Lathan THORNTON
B: 6 DEC 2018



THE RUBYSTINE CATHEY FAMILY

Established
28 JUL 2010

RUBYSTINE CATHEY - *Individual Timeline*



Rubystine Cathey was born on 1944 in Mississippi. She is the daughter of Roosevelt Cathey and Ethyl Lou Carter. She married Melvin C. Porter on 28 JUL 2010 in Tennessee.

1944, Birth
Mississippi

9 DEC 1962, Marriage
Coldwater, Mississippi

28 JUL 2010, Marriage
Tennessee

1910 1920 1930 1940 1950 1960 1970 1980 1990 2000 2010 2020 2030 2040

*Gandhi starts
passive resistance*

*Mitchell's Gone
With the Wind*

*Beatles dominate
England's music
charts*

*World Trade Center
bombed*

FAMILY *Branches*



RUBYSTINE CATHEY - *Family Group Sheet*

Rubystine Cathey

Birth: 1944 in Mississippi
 Death:
 Other Spouses: Melvin C. Porter
 Parents: Roosevelt Cathey & Ethyl Lou Carter



Edward E. White

Birth: 13 MAR 1943 in Memphis, Tenn.
 Death: 6 JUN 2006 in Memphis Tenn.
 Other Spouses:
 Parents:



Marriage: 9 DEC 1962 in Coldwater, Mississippi

CHILDREN	SEX	BIRTH	SPOUSE	MARRIAGE	DEATH
Kenneth Bernard White	M	1963 in Memphis Tenn.	Neketa	14 FEB 2006 in Memphis Tenn.	
Kirk Brennan White	M	1968 in Memphis Tenn.			
Kimberly Bridgette White	F	1970 in Tennessee	Corey Maurice Gillum	1 MAR 1997 in Memphis Tenn.	

RUBYSTINE CATHEY - *Family Group Sheet*

Rubystine Cathey

Birth: 1944 in Mississippi

Death:

Other Spouses: Edward E. White

Parents: Roosevelt Cathey & Ethyl Lou Carter



Melvin C. Porter



Marriage: 28 JUL 2010 in Tennessee

CHILDREN	SEX	BIRTH	SPOUSE	MARRIAGE	DEATH

Descendants of:
RUBYSTINE CATHEY



Rubystine CATHEY
B: 1944 Mississippi



Melvin C. PORTER
M: 28 JUL 2010 Tennessee



Edward E. WHITE
B: 13 MAR 1943 Memphis, Tenn.
M: 9 DEC 1962 Coldwater, Mississippi
D: 6 JUN 2006 Memphis Tenn.

CHILDREN



Kenneth
Bernard
WHITE
B: 1962



Kirk Bowman
WHITE
B: 1968



Kimberly
Bridgett
WHITE
B: 1970



Family of **KENNETH BERNARD**



Kenneth Bernard
WHITE
B: 1963



Neketa
B: 1975
M: 14 FEB 2006



Kennesha D. WHITE
B: 2012

Family of **KIRK BRENNAN**



Kirk Brennan WHITE
B: 1968



Kirstie WHITE
B: 1992



Shadric COLEMAN
B: 1994



**Ziyah Yvonne
COLEMAN**
B: 2016



**Shadric Brennan
COLEMAN**
B: 2018

Family of **KIMBERLY BRIDGETTE**



**Kimberly Bridgette
WHITE**
B: 1970



**Corey Maurice
GILLUM**
B: 1970
M: 1 MAR 1997



Courtnie Elise GILLUM
B: 1997



**Kennedie Alexandria
GILLUM**
B: 2002



THE JOSEPHINE CATHEY FAMILY

Established

26 JUL 1965

JOSEPHINE CATHEY - *Individual Timeline*



1945, Birth
Mississippi

Josephine Cathey was born on 1945 in Mississippi. She is the daughter of Roosevelt Cathey and Ethyl Lou Carter. She married Lallon W. Boyce on 26 JUL 1965 in Memphis Tenn.. He was born on 1943 in Memphis Tenn..

26 JUL 1965, Marriage
Memphis Tenn.

1930 1935 1940 1945 1950 1955 1960 1965 1970 1975 1980 1985 1990 1995

*Fleming discovers
penicillin*

*Howard Hughes
designs Spruce
Goose*

*Soviet Union
launches Sputnik*

*MASH television
show premieres*

*Chernobyl nuclear
accident*

FAMILY *Branches*



JOSEPHINE CATHEY - *Family Group Sheet*

Josephine Cathey

Birth: 1945 in Mississippi
 Death:
 Other Spouses:
 Parents: Roosevelt Cathey & Ethyl Lou Carter



Lallon W. Boyce

Birth: 1943 in Memphis Tenn.
 Death:
 Other Spouses:
 Parents:



Marriage: 26 JUL 1965 in Memphis Tenn.

CHILDREN	SEX	BIRTH	SPOUSE	MARRIAGE	DEATH
Lallon W. Boyce	M	1967 in Memphis Tenn.	Carolyn C.	10 JUL 1999 in Memphis Tenn.	

Descendants of:
JOSEPHINE and LALLON W. BOYCE



Josephine CATHEY
B: 1945 Mississippi



Lallon W. BOYCE
B: 1943 Memphis Tenn.
M: 26 JUL 1965 Memphis Tenn.

CHILDREN



Lallon W.
BOYCE
B: 1967

Family of **LALLON W.**



Lallon W. BOYCE
B: 1967



Carolyn C.
B: 1967
M: 10 JUL 1999



Lallon W. BOYCE
B: 2000



Caycle B. BOYCE
B: 2002



ancestry.mycanvas.com