

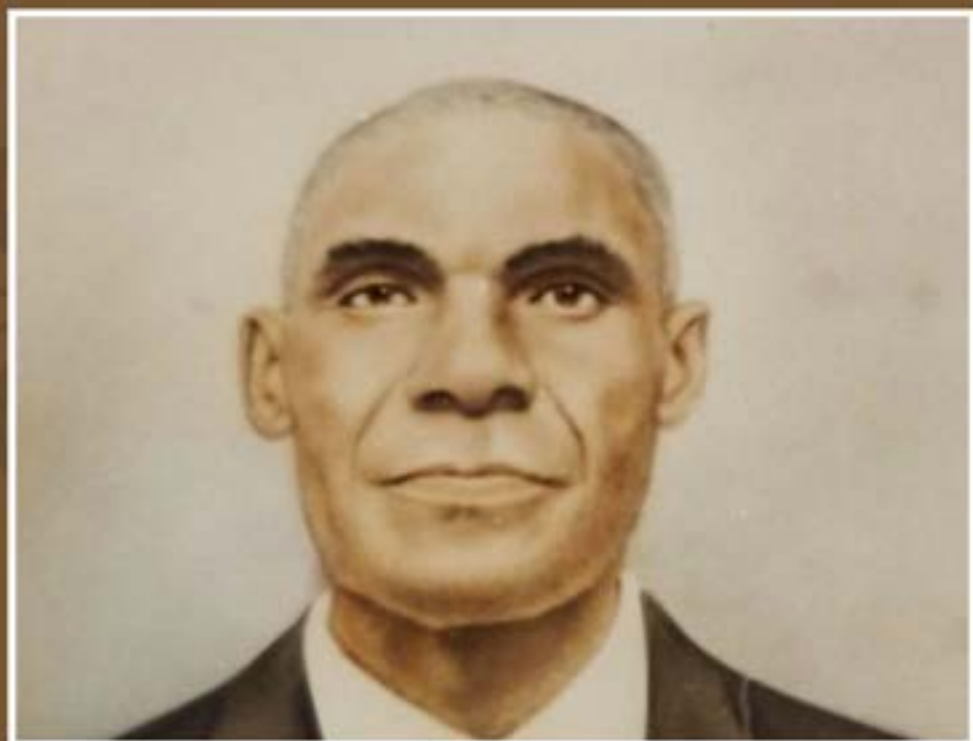

The FAMILY *of*
EMANUEL CARTER

TABLE *Of* CONTENTS



ROBERT CARTER SR.

02 THE ROBERT CARTER FAMILY

Eudora, Eunice, Ethyl Lou, Estella, Robert, Blyde, Agnes, Fred, Alonzo Young, Rella, Jessie and EverJean

03 THE ESTELLA CARTER FAMILY

Elmina, Joseph, Noah, Dorethia, William B., Shirley, Beulah, Beatrice, Levi, Joyce and Phebia

76 THE ROBERT CARTER FAMILY

Willie and Helentern

83 THE BLYDE CARTER FAMILY

Thomas, William T., Robert, Elma, Kenneth, Charmain, Deborah Yvette and Blyde Janita

123 THE AGNES CARTER FAMILY

Lenwood, Maxie (Magnolia), Rose Mary, Robert, LaJoyce, Anthony and Rosie

165 THE FRED CARTER FAMILY

John Theotis (Ted), Cantrell Leonard, Clifton, Fred Leonard, Vivian, Eugene, Jewel, Theodora, Lester Ferold and Felicia



THE ESTELLA CARTER FAMILY

Established

1925

ESTELLA CARTER - *Individual Timeline*



Estella Carter was born on 3 JUN 1907 in Tate County, Mississippi, and died on 27 JAN 1996 in Chicago, Illinois. She is the daughter of Robert Carter and Sarah Jones. She married Noah Echols in 1925 in Mississippi. He was born in 1907 in Mississippi, and died in AUG 1952 in Mississippi.

3 JUN 1907, Birth
Tate County, Mississippi

1925, Marriage
Mississippi

27 JAN 1996, Death
Chicago, Illinois

1860 1875 1890 1905 1920 1935 1950 1965 1980 1995 2010 2025 2040 2055

*Charge of the Light
Brigade*

*Cuba fights Spain
for independence*

*Howard Hughes
designs Spruce
Goose*

*Chernobyl nuclear
accident*

FAMILY *Branches*



ESTELLA CARTER - *Family Group Sheet*

Estella Carter

Birth: 3 JUN 1907 in Tate County, Mississippi
 Death: 27 JAN 1996 in Chicago, Illinois
 Other Spouses:
 Parents: Robert Carter & Sarah Jones



Noah Echols

Birth: 1907 in Mississippi
 Death: AUG 1952 in Mississippi
 Other Spouses:
 Parents:



Marriage: 1925 in Mississippi

CHILDREN	SEX	BIRTH	SPOUSE	MARRIAGE	DEATH
Elmira Echols	F	7 OCT 1926	Henry Wooten	Mississippi	27 NOV 2010 in Mississippi
Joseph Echols	M	15 JUN 1928 in Mississippi	Iola Adams	Mississippi	1 MAY 1995 in Tennessee
Noah Echols	M	18 SEP 1930 in Mississippi	Lucy Anne Hibler	Mississippi	5 FEB 1997 in Mississippi
Dorethia Echols	F	4 SEP 1932 in Mississippi	Robert Lee Threat	Mississippi	22 APR 2003 in Mississippi
William B. Echols	M	1935 in Mississippi	Luella	Mississippi	
Shirley Echols	F	1937 in Mississippi	Henry Battle	Chicago, IL	
Beulah Echols	F	1939 in Mississippi	John Newson	25 JUN 2011 in Chicago, Illinois	
Beatrice Echols	F	1940 in Mississippi	Joseph Hardin	1957 in Chicago, Illinois	
Levi Echols	M	30 NOV 1942 in Mississippi	Betty L. West	7 APR 1963 in Chicago, IL	19 MAY 2015 in Maywood, IL
Joyce Echols	F	1944 in Mississippi	Verner Cathey	Chicago, Illinois	
Phebia Echols	F	1946 in Mississippi			

Descendants of:
ESTELLA and NOAH ECHOLS



Estella CARTER

B: 3 JUN 1907 Tate County, Mississippi
D: 27 JAN 1996 Chicago, Illinois



Noah ECHOLS

B: 1907 Mississippi
M: 1925 Mississippi
D: AUG 1952 Mississippi

CHILDREN



Elvira
ECHOLS
B: 7 OCT 1926
D: 27 NOV 2000



Joseph
ECHOLS
B: 15 JUN 1928
D: 1 MAY 1995



Noah ECHOLS
B: 18 SEP 1930
D: 5 FEB 1997



Dorothea
ECHOLS
B: 4 SEP 1912
D: 22 APR 2003



William B.
ECHOLS
B: 1935



Shirley
ECHOLS
B: 1937



Beulah
ECHOLS
B: 1939



Beatrice
ECHOLS
B: 1940



Levi ECHOLS
B: 30 NOV 1942
D: 29 MAY 2013



Joyce ECHOLS
B: 1944



Phobia
ECHOLS
B: 1946



THE ELMIRA ECHOLS FAMILY

Established

ELMIRA ECHOLS - *Individual Timeline*



Elmira Echols was born on 7 OCT 1926, and died on 27 NOV 2010 in Mississippi. She is the daughter of Noah Echols and Estella Carter.

7 OCT 1926, Birth

27 NOV 2010, Death
Mississippi

1875 1890 1905 1920 1935 1950 1965 1980 1995 2010 2025 2040 2055 2070

*Franco-Prussian
War*

Titanic sinks

*McDonald's
founded*

*Human genome
mapped*

FAMILY *Branches*



ELMIRA ECHOLS - *Family Group Sheet*

Elmira Echols

Birth: 7 OCT 1926
 Death: 27 NOV 2010 in Mississippi
 Other Spouses:
 Parents: Noah Echols & Estella Carter



Henry Wooten

Birth: 23 JUL 1920 in Mississippi
 Death: 7 SEP 1997 in Mississippi
 Other Spouses:
 Parents:



Marriage: Mississippi

CHILDREN	SEX	BIRTH	SPOUSE	MARRIAGE	DEATH
Gloria Jean Wooten	F	1942 in Mississippi			
John Henry Wooten	M	1944 in Mississippi	Barbara	Mississippi	
Jerry Lee Wooten	M	1950 in Mississippi	Jane Loise Edwards	Mississippi	
Sherman Wooten	M	1953 in Mississippi	Mary Jones	Mississippi	
Linda F. Wooten	F	1956 in Mississippi	William Stanley Butler	Mississippi	
Angela Elaine Wooten	F	1960 in Mississippi			
Michael Anthony Wooten	M	1961 in Mississippi	Lynette Faulkner	Mississippi	

Descendants of:
ELMIRA and HENRY WOOTEN



Elmira ECHOLS
B: 7 OCT 1926
D: 27 NOV 2010 Mississippi



Henry WOOTEN
B: 23 JUL 1920 Mississippi
M: Mississippi
D: 7 SEP 1997 Mississippi

CHILDREN



Gloria Jean
WOOTEN
B: 1942



John Henry
WOOTEN
B: 1944



Jerry Lee
WOOTEN
B: 1950



Sherman
WOOTEN
B: 1953



Linda F.
WOOTEN
B: 1956



Angela Elaine
WOOTEN
B: 1960



Michael
Anthony
WOOTEN
B: 1961

Family of **GLORIA JEAN**



Gloria Jean WOOTEN
B: 1942



Patrick Donnell WREN
B: 1970



Christopher Darrell WREN
B: 1970



Tikesha WREN SMITH
B: 1974

JOHN HENRY WOOTEN - *Family Group Sheet*

John Henry Wooten

Birth: 1944 in Mississippi
 Death:
 Other Spouses: Barbara
 Parents: Henry Wooten & Elmira Echols



Unknown

Birth: Mississippi
 Death:
 Other Spouses:
 Parents:



Marriage: Mississippi

CHILDREN	SEX	BIRTH	SPOUSE	MARRIAGE	DEATH
Terry Rucker	M	1962 in Michigan	Stephanie	Mississippi	
Crystal E. Wooten	F	1966 in Chicago			
Monica Yvette Wooten	F	1968 in Chicago			
John Henry Wooten	M	1975 in Chicago			

JOHN HENRY WOOTEN - *Family Group Sheet*

John Henry Wooten

Birth: 1944 in Mississippi
Death:
Other Spouses: Unknown
Parents: Henry Wooten & Elmira Echols



Barbara

Birth: 1945 in Mississippi
Death:
Other Spouses:
Parents:



Marriage: Mississippi

CHILDREN	SEX	BIRTH	SPOUSE	MARRIAGE	DEATH

Family of **JOHN HENRY**



John Henry WOOTEN
B: 1944

Barbara
B: 1945
M:



Unknown
M:



Terry RUCKER
B: 1962

Stephanie
B: 1967
M:



Monica Yvette WOOTEN
B: 1968



JaRae RUCKER
B: 1989



Jailyn RUCKER
B: 1994



Tre'Yon RUCKER
B: 1998



Shanika D. HESTER
B: 1988



Myesha M. BELL
B: 1993



Johann D. WILSON
B: 2006



Crystal E. WOOTEN
B: 1966



John Henry WOOTEN
B: 1975



Jerome N. JACKSON
B: 1991



Jordan N. JACKSON
B: 2006

Family of **JERRY LEE**



Jerry Lee WOOTEN
B: 1950

Jane Loise EDWARDS
B: 1954
M:



Stephanie Annett EDWARDS
B: 1972



Andria Loshon WOOTEN
B: 1985



Marlon TALLEY
B: 1978
M:



Cortez RICHMOND
B: 2001



Martez RICHMOND
B: 2009



Ma'Lannie Asa TALLEY
B: 2011



Malayah Ali TALLEY
B: 2015



Mariyah Ari TALLEY
B: 2015



Jerrimecka Y. WOOTEN
B: 1982



Shedreck HARRELL
B: 1982
M:

SHERMAN WOOTEN - *Family Group Sheet*

Sherman Wooten

Birth: 1953 in Mississippi
 Death:
 Other Spouses: Unknown
 Parents: Henry Wooten & Elmira Echols



Mary Jones

Birth: 1955 in Mississippi
 Death:
 Other Spouses:
 Parents:



Marriage: Mississippi

CHILDREN	SEX	BIRTH	SPOUSE	MARRIAGE	DEATH
Cindy Wooten	F	1976 in Memphis Tenn.			
Crystal Wooten	F	1989 in Memphis Tenn.			
Charmaine Wooten	F	1992 in Memphis Tenn.			

SHERMAN WOOTEN - *Family Group Sheet*

Sherman Wooten

Birth: 1953 in Mississippi
 Death:
 Other Spouses: Mary Jones
 Parents: Henry Wooten & Elmira Echols



Unknown



Marriage: Mississippi

CHILDREN	SEX	BIRTH	SPOUSE	MARRIAGE	DEATH
Cassandra Webb	F	1969 in Mississippi			
Marshundra K. Harmon	F	1972 in Mississippi	Bill D. Harmon	Mississippi	
Angie McClatchey	F	1975 in Mississippi			

Family of **SHERMAN**



Sherman WOOTEN
B: 1953

Mary JONES
B: 1955
M:



Unknown
M:



Cassandra WEBB
B: 1969



Courtney GILLESPIE
B: 1987



Tekevia WEBB
B: 1991



Kaleisha WEBB
B: 1992



Marshundra K. HARMON
B: 1972



Bill D. HARMON
B: 1968
M:
D: 24 SEP 2016



Machesky L. STEWART
B: 1995



Marshyski D. HARMON
B: 2005



Angie MCCLATCHEY
B: 1975



Sierra MCCLATCHEY
B: 1991



Natorey Desail HARDIN
B: 16 JUL 1995
D: 8 APR 2002



Aaliyah HARDIN
B: 1997



Terrian JACKSON
B: 2011



Cindy WOOTEN
B: 1976



Antonio WOOTEN
B: 1995



Brandon WOOTEN
B: 1997



Anita WOOTEN
B: 2007



Crystal WOOTEN
B: 1989



Kennidi BROOKS
B: 2013



Kayli BROOKS
B: 2015



Charmaine WOOTEN
B: 1992



Cordarius WOOTEN
B: 2011

Family of **LINDA F.**



Linda F. WOOTEN
B: 1956

**William Stanley
BUTLER**
B: 1956
M:



Stanley Demetrius BUTLER
B: 1978
D: 13 JUL 2006



**Christopher Kentrell
BUTLER**
B: 1983



**Christopher Kai
BUTLER**
B: 2018



Family of **MICHAEL ANTHONY**



**Michael Anthony
WOOTEN**
B: 1961

Lynette FAULKNER
B: 1964
M:



Tywanda WOOTEN
B: 1990



Zailan BROWN
B: 2010



**Kemarien
WOOTEN**
B: 2013



**Kyngster
WOOTEN**
B: 2018



Michael A. WOOTEN
B: 1994



THE JOSEPH ECHOLS FAMILY

Established

JOSEPH ECHOLS - *Individual Timeline*



15 JUN 1928, Birth
Mississippi

Joseph Echols was born on 15 JUN 1928 in Mississippi, and died on 1 MAY 1995 in Tennessee. He is the son of Noah Echols and Estella Carter.

1 MAY 1995, Death
Tennessee

1890 1900 1910 1920 1930 1940 1950 1960 1970 1980 1990 2000 2010 2020

*Statue of Liberty
dedicated*

*Einstein's "Theory
of Relativity"*

*Allied invasion of
France (D-Day)*

*Kenya bans sale of
ivory*

*Asian Tsunami
kills thousands*

JOSEPH ECHOLS - *Family Group Sheet*

Joseph Echols

Birth: 15 JUN 1928 in Mississippi
 Death: 1 MAY 1995 in Tennessee
 Other Spouses: Iola Adams
 Parents: Noah Echols & Estella Carter



Queen Ester



Marriage: Mississippi

CHILDREN	SEX	BIRTH	SPOUSE	MARRIAGE	DEATH
Faye Doris Echols	F	Mississippi			

JOSEPH ECHOLS - *Family Group Sheet*

Joseph Echols

Birth: 15 JUN 1928 in Mississippi
 Death: 1 MAY 1995 in Tennessee
 Other Spouses: Queen Ester
 Parents: Noah Echols & Estella Carter



Iola Adams

Birth: 28 FEB 1936 in Mississippi
 Death: 19 NOV 1993 in Tennessee
 Other Spouses:
 Parents:



Marriage: Mississippi

CHILDREN	SEX	BIRTH	SPOUSE	MARRIAGE	DEATH
Richard Earl Echols	M		Daffie Rena Taplin		
Marvella Echols	M				
Victoria Echols	F		Tyrone Robinson		
Stanley Echols	M		Melony Blayde		
Betty Jo Echols	F		Thomas Draine		
Bernard Echols	M		Valerie Slaughter		
Joseph Echols	M		Fannie Smith		
Gregory Echols	M		Patsy Dowell Pitts		

Descendants of:
JOSEPH ECHOLS



Joseph ECHOLS
B: 15 JUN 1928 Mississippi
D: 1 MAY 1995 Tennessee



Iola ADAMS
B: 28 FEB 1936 Mississippi
M: Mississippi
D: 19 NOV 1993 Tennessee



Queen Ester
M: Mississippi

CHILDREN



Faye Doris
ECHOLS



Richard Earl
ECHOLS



Marcella
ECHOLS



Victoria
ECHOLS



Stanley
ECHOLS



Betty Jo
ECHOLS



Bernard
ECHOLS



Joseph
ECHOLS



Gregory
ECHOLS

Family of
JOSEPH



Joseph ECHOLS
B: 15 JUN 1928
D: 1 MAY 1995

Iola ADAMS
B: 28 FEB 1936
M:
D: 19 NOV 1993



Queen Ester
M:



Faye Doris ECHOLS



Al Joseph ECHOLS



Bridgett ECHOLS



Damon ECHOLS



Jackie ECHOLS



Michael ECHOLS



Rudy ECHOLS



Stacy ECHOLS



Richard Earl ECHOLS



Daffie Rena TAPLIN



Rico ECHOLS



Richard ECHOLS



Jasmine ECHOLS



Marvella ECHOLS



Victoria ECHOLS



Tyrone ROBINSON



Tyrone ROBINSON



Tyler Jamal ROBINSON



Stanley ECHOLS



Melony BLAYDE



Gary SMITH

Family of JOSEPH

Continued...



Betty Jo ECHOLS
Thomas DRAINE



Thomas Kenneth
DRAINE



Andrew Latac
DRAINE



Anthony Derrell
DRAINE



Bernard ECHOLS
Valerie SLAUGHTER



Joseph ECHOLS
Fannie SMITH



Joseph ECHOLS



Elizabeth
ECHOLS



Carter Adam
HOLLAND



Gregory ECHOLS
Patsy DOWELL PITTS



Jeffrey ECHOLS



Shannon PITTS



Christopher
PITTS



Gregory
ECHOLS



THE NOAH ECHOLS FAMILY

Established

NOAH ECHOLS - *Individual Timeline*



Noah Echols was born on 18 SEP 1930 in Mississippi, and died on 5 FEB 1997 in Mississippi. He is the son of Noah Echols and Estella Carter.

18 SEP 1930, Birth
Mississippi

5 FEB 1997, Death
Mississippi

1900 1910 1920 1930 1940 1950 1960 1970 1980 1990 2000 2010 2020 2030

*Kipling publishes
The Jungle Book*

*Japanese earthquake
destroys half of
Tokyo*

*McDonald's
founded*

Falklands War

NOAH ECHOLS - *Family Group Sheet*

Noah Echols

Birth: 18 SEP 1930 in Mississippi
 Death: 5 FEB 1997 in Mississippi
 Other Spouses:
 Parents: Noah Echols & Estella Carter



Lucy Anne Hibler



Marriage: Mississippi

CHILDREN	SEX	BIRTH	SPOUSE	MARRIAGE	DEATH
Narvel Echols	M				
Cynthia Echols	F				

Descendants of:
NOAH and LUCY ANNE HIBLER



Noah ECHOLS
B: 18 SEP 1930 Mississippi
D: 5 FEB 1997 Mississippi



Lucy Anne HIBLER
M: Mississippi

CHILDREN



Navel
ECHOLS



Cynthia
ECHOLS

Family of
NOAH



Noah ECHOLS

B: 18 SEP 1930

D: 5 FEB 1997

Lucy Anne HIBLER

M:



Narvel ECHOLS



Cynthia ECHOLS



THE DORETHIA ECHOLS FAMILY

Established

DORETHIA ECHOLS - *Individual Timeline*



Dorethia Echols was born on 4 SEP 1932 in Mississippi, and died on 22 APR 2003 in Mississippi. She is the daughter of Noah Echols and Estella Carter.

4 SEP 1932, Birth
Mississippi

22 APR 2003, Death
Mississippi

1900 1910 1920 1930 1940 1950 1960 1970 1980 1990 2000 2010 2020 2030

*Kipling publishes
The Jungle Book*

*Milne publishes
Winnie-the-Pooh*

*McDonald's
founded*

Falklands War

DORETHIA ECHOLS - *Family Group Sheet*

Dorethia Echols

Birth: 4 SEP 1932 in Mississippi
 Death: 22 APR 2003 in Mississippi
 Other Spouses:
 Parents: Noah Echols & Estella Carter



Robert Lee Threat

Birth: 17 NOV 1924 in Mississippi
 Death: 20 NOV 1981 in Mississippi
 Other Spouses:
 Parents:



Marriage: Mississippi

CHILDREN	SEX	BIRTH	SPOUSE	MARRIAGE	DEATH
Bobbie Threat	F	1947 in Mississippi	Manuel Shields	Mississippi	
Eugene Threat	M	1950 in Mississippi	Wanda	Mississippi	SEP 2013 in Tennessee
Robert Edward Threat	M	1951 in Mississippi	Mary	Mississippi	JUN 2018 in Tennessee
David Threat	M	1953 in Mississippi			7 FEB 2008 in Memphis, Tennessee
Jennita Threat	F	1955 in Tennessee			
Jeffrey Threat	M	1956 in Tennessee	Rosalind	Tennessee	
Daniel Threat	M	1958 in Tennessee	Rosetta	Tennessee	

Descendants of:
DORETHIA and ROBERT LEE THREAT



Dorethia ECHOLS
B: 4 SEP 1932 Mississippi
D: 22 APR 2003 Mississippi



Robert Lee THREAT
B: 17 NOV 1924 Mississippi
M: Mississippi
D: 20 NOV 1981 Mississippi

CHILDREN



Bobbie
THREAT
B: 1947



Eugene
THREAT
B: 1 MAY 1950
D: SEP 2003



Robert Edward
THREAT
B: 28 SEP 1951
D: JUN 2018



David THREAT
B: 18 JUL 1953
D: 7 FEB 2008



Jennita
THREAT
B: 1955



Jeffrey
THREAT
B: 1956



Daniel
THREAT
B: 1956

Family of
DORETHIA

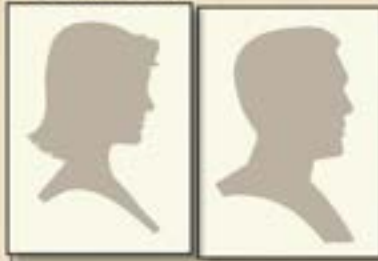

Dorethia ECHOLS

B: 4 SEP 1932
D: 22 APR 2003

Robert Lee THREAT

B: 17 NOV 1924
M:
D: 20 NOV 1981



Bobbie THREAT
B: 1947



Manuel SHIELDS
B: 6 MAR 1933
M:
D: 14 JUL 1993



Terri Ann SHIELDS



Wanda Darlene SHIELDS



Karl Bernard SHIELDS



Manuel SHIELDS



Robert Edward THREAT
B: 28 SEP 1951
D: JUN 2018



Mary
M:



Roderick THREAT



Sharikka THREAT



Laverne THREAT



Robert THREAT



Eugene THREAT
B: 1 MAY 1950
D: SEP 2013



Wanda
M:
D: SEP 2018



Rachelle THREAT



Eugene THREAT



Eugenia THREAT



David THREAT
B: 18 JUL 1953
D: 7 FEB 2008



Cedric THREAT



David THREAT



Tammy THREAT

Family of DORETHIA

Continued...



Jennita THREAT
B: 1955



L. V. MORGAN



LaWanda
MORGAN



Jeffrey THREAT
B: 1956

Rosalind
M:



Jeremy
MITCHEL



Jeffrey THREAT



Daniel THREAT
B: 1958



Rosetta
M:



Daniel THREAT

WILLIAM B. ECHOLS - *Family Group Sheet*

William B. Echols

Birth: 1935 in Mississippi
Death:
Other Spouses:
Parents: Noah Echols & Estella Carter



Luella

Birth: 1937 in Mississippi
Death:
Other Spouses:
Parents:



Marriage: Mississippi

CHILDREN	SEX	BIRTH	SPOUSE	MARRIAGE	DEATH



THE SHIRLEY ECHOLS FAMILY

Established

SHIRLEY ECHOLS - *Individual Timeline*



1937, Birth
Mississippi

Shirley Echols was born in 1937 in Mississippi. She is the daughter of Noah Echols and Estella Carter.

1934 1935 1936 1937 1938 1939 1940 1941 1942 1943 1944 1945 1946 1947

Hindenberg disaster

FAMILY *Branches*



Sheila Battle

Derrick Shutton



Glenda Harmon

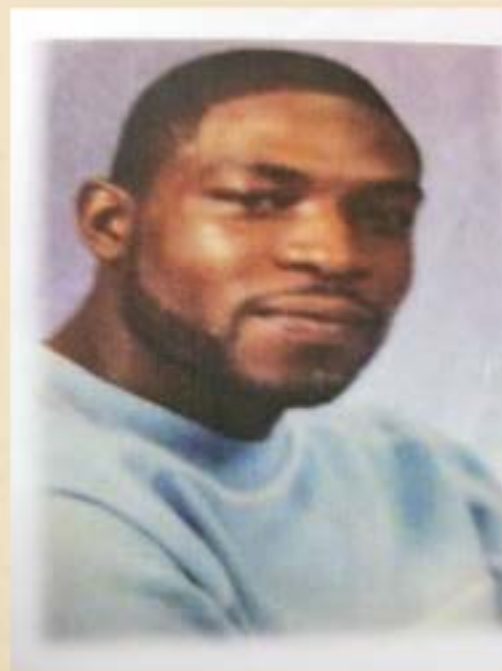

SHIRLEY ECHOLS - *Family Group Sheet*

Shirley Echols

Birth: 1937 in Mississippi
 Death:
 Other Spouses:
 Parents: Noah Echols & Estella Carter



Henry Battle

Birth: Mississippi
 Death:
 Other Spouses:
 Parents:



Marriage: Chicago, IL.

CHILDREN	SEX	BIRTH	SPOUSE	MARRIAGE	DEATH
Glenda Harmon	F	1957 in Chicago, IL.			12 Aug 2011
Sheila Battle	F	1962 in Chicago, IL.	Grant (Rick) Harmon	OCT 1986 in Chicago, IL.	12 FEB 2003 in Chicago, IL.
Derrick Ladell Sutton	M	1978 in Chicago, IL.			29 OCT 2016 in Chicago, IL.
Karen	F	Chicago, IL.			
Patricia Wallace	F	Chicago, IL.			
Rickey Echols	M	Chicago, IL.			

Descendants of:
SHIRLEY and HENRY BATTLE



Shirley ECHOLS
B: 1937 Mississippi



Henry BATTLE
M: Chicago, IL

CHILDREN



Glenda
HARMON
B: 20 Nov 1957
D: 12 Aug 2011



Sheila BATTLE
B: 23 JUL 1962
D: 12 FEB 2003



Derrick Ladell
SUTTON
B: 19 SEP 1978
D: 29 OCT 2006



Karen



Patricia
WALLACE



Ricky
ECHOLS

Family of
CLIBLEY



Shirley ECHOLS
BATTLE
B: 1937
Henry BATTLE
M:



Glenda HARMON
B: 26 Nov 1957
D: 12 Aug 2011



Karen



Sheila BATTLE
B: 23 JUL 1962
D: 12 FEB 2003
Grant (Rick) HARMON
M: OCT 1986



Patricia WALLACE



Justin Grant
HARMON
B: 1987



Rickey ECHOLS



Derrick Ladell SUTTON
B: 19 SEP 1978
D: 29 OCT 2016



THE BEULAH ECHOLS FAMILY

Established
25 JUN 2011

BEULAH ECHOLS - *Individual Timeline*



Beulah Echols was born in 1939 in Mississippi. She is the daughter of Noah Echols and Estella Carter. She married John Newson on 25 JUN 2011 in Chicago, Illinois.

1939, Birth
Mississippi

22 APR 1958, Marriage
Chicago, Illinois

25 JUN 2011, Marriage
Chicago, Illinois

1900 1910 1920 1930 1940 1950 1960 1970 1980 1990 2000 2010 2020 2030

*Kipling publishes
The Jungle Book*

*Scopes arrested for
teaching evolution*

*Hillary climbs Mt.
Everest*

Famine in Ethiopia

FAMILY *Branches*



BEULAH ECHOLS - *Family Group Sheet*

Beulah Echols

Birth: 1939 in Mississippi
 Death:
 Other Spouses: John Newson
 Parents: Noah Echols & Estella Carter



Cornell Alexander

Birth: 26 DEC 1930 in Mississippi
 Death: 19 OCT 2005 in Chicago, Illinois
 Other Spouses:
 Parents:



Marriage: 22 APR 1958 in Chicago, Illinois

CHILDREN	SEX	BIRTH	SPOUSE	MARRIAGE	DEATH
Ronald Alexander	M	1958 in Chicago, Illinois			1 JUL 2006 in Chicago, Illinois
Beverly Alexander	F	1960 in Chicago, Illinois	Lance Jones	18 AUG 1984 in Chicago, IL	
Lisa Alexander	F	1965 in Chicago, Illinois			

BEULAH ECHOLS - *Family Group Sheet*

Beulah Echols

Birth: 1939 in Mississippi

Death:

Other Spouses: Cornell Alexander

Parents: Noah Echols & Estella Carter



John Newson

Birth: Mississippi

Death:

Other Spouses:

Parents:



Marriage: 25 JUN 2011 in Chicago, Illinois

CHILDREN	SEX	BIRTH	SPOUSE	MARRIAGE	DEATH

Descendants of:
BEULAH ECHOLS



Beulah ECHOLS
B: 1939 Mississippi



John NEWSON
M: 25 JUN 2011 Chicago, Illinois



Cornell ALEXANDER
B: 26 DEC 1930 Mississippi
M: 22 APR 1958 Chicago, Illinois
D: 19 OCT 2005 Chicago, Illinois

CHILDREN



Ronald
ALEXANDER
B: 28 OCT 1958
D: 1 JUL 2006



Beverly
ALEXANDER
B: 1960



Lisa
ALEXANDER
B: 1965

Family of
RONALD



Ronald ALEXANDER
B: 28 OCT 1958
D: 1 JUL 2006



DeWain TAYLOR
B: 1977



Latasha
M: 23 JUL 2015



Makenzie Olivia
TAYLOR
B: 2017



Ronnie ALEXANDER Sr.
B: 1989



Raquel
ALEXANDER
B: 2012



Ronnie
ALEXANDER II
B: 2019

Family of **BEVERLY**



Beverly ALEXANDER
B: 1960



Lance JONES
M: 1984



Lance JONES
B: 1987



Mckenzie Joi
JONES
B: 2007



Brittney JONES
B: 1989



Family of

LISA



Lisa ALEXANDER
B: 17 MAR 1965



Shaquetta FRISON
B: 1983



Robert SMITH
M: 9 AUG 2008



Yahri SMITH
B: 2005



Robert L.
SMITH
B: 2011



LaMarr DRAKE
B: 1987



Elijah DRAKE
B: 2015



THE BEATRICE ECHOLS FAMILY

Established

1957

BEATRICE ECHOLS - *Individual Timeline*



Beatrice Echols was born on 1940 in Mississippi. She is the daughter of Noah Echols and Estella Carter. She married Joseph Hardin in 1957 in Chicago, Illinois. He was born on 1937 in Mississippi.

1940, Birth
Mississippi

1957, Marriage
Chicago, Illinois

1925 1930 1935 1940 1945 1950 1955 1960 1965 1970 1975 1980 1985 1990

Tomb of King Tut discovered

Glenn Miller forms jazz band

Queen Elizabeth begins reign

Baryshnikov makes professional debut

Prince Charles and Lady Diana Spencer marry

BEATRICE ECHOLS - *Family Group Sheet*

Beatrice Echols

Birth: 1940 in Mississippi
 Death:
 Other Spouses:
 Parents: Noah Echols & Estella Carter



Joseph Hardin

Birth: 1937 in Mississippi
 Death:
 Other Spouses:
 Parents:



Marriage: 1957 in Chicago, Illinois

CHILDREN	SEX	BIRTH	SPOUSE	MARRIAGE	DEATH
Cynthia Hardin	F	1957 in Chicago, Illinois			
Arnold Hardin	M	1958 in Chicago, Illinois			25 JAN 2011 in Chicago, Illinois
Terence Hardin	M	1963 in Chicago, Illinois			12 JUN 2004 in Chicago, Illinois

Descendants of:
BEATRICE and JOSEPH HARDIN



Beatrice ECHOLS
B: 1940 Mississippi



Joseph HARDIN
B: 1937 Mississippi
M: 1957 Chicago, Illinois

CHILDREN



Cynthia
HARDIN
B: 1957



Arnold
HARDIN
B: 24 OCT 1958
D: 25 JAN 2001



Terence
HARDIN
B: 21 MAR 1963
D: 12 JUN 2004

Family of
BEATRICE



Beatrice ECHOLS
B: 1940



Joseph HARDIN
B: 1937
M: 1957



Cynthia HARDIN
B: 1957



Melvin DAVIS
B: 1954
M: 1983



Terence HARDIN
B: 1963
D: 12 JUN 2004



Celestine STEPS



Melvin C. DAVIS
B: 1987



Shawana STEPS
B: 1983



Arnold HARDIN
B: 24 OCT 1958
D: 25 JAN 2011



B: 2001



B: 2002



THE LEVI ECHOLS FAMILY

Established

7 APR 1963

LEVI ECHOLS - *Individual Timeline*



Levi Echols was born on 30 NOV 1942 in Mississippi, and died on 19 MAY 2015 in Maywood, IL.. He is the son of Noah Echols and Estella Carter. He married Betty L. West on 7 APR 1963 in Chicago, IL.. She was born on 1944 in Arkansas.

30 NOV 1942, Birth
Mississippi

7 APR 1963, Marriage
Chicago, IL.

19 MAY 2015, Death
Maywood, IL.

1910 1920 1930 1940 1950 1960 1970 1980 1990 2000 2010 2020 2030 2040

*Gandhi starts
passive resistance*

*Persia renamed
Iran*

*Beatles dominate
England's music
charts*

*Apartheid ends in
South Africa*

FAMILY *Branches*



LEVI ECHOLS - *Family Group Sheet*

Levi Echols

Birth: 30 NOV 1942 in Mississippi
 Death: 19 MAY 2015 in Maywood, IL.
 Other Spouses:
 Parents: Noah Echols & Estella Carter



Betty L. West

Birth: 1944 in Arkansas
 Death:
 Other Spouses:
 Parents:



Marriage: 7 APR 1963 in Chicago, IL.

CHILDREN	SEX	BIRTH	SPOUSE	MARRIAGE	DEATH
Bryant LaMont Echols	M	1964 in Chicago, IL.			2 APR 2011 in Maywood, IL.

Descendants of:
LEVI ECHOLS



Levi ECHOLS
B: 30 NOV 1942 Mississippi
D: 19 MAY 2015 Maywood, IL



Betty L. WEST
B: 1944 Arkansas
M: 7 APR 1963 Chicago, IL

CHILDREN



Bryant LaMont
ECHOLS
B: 27 FEB 1964
D: 2 APR 2011



Family of **BRYANT LAMONT**



Bryant LaMont
ECHOLS
B: 27 FEB 1964
D: 2 APR 2011



Bryant ECHOLS



Porsha ECHOLS



Camareyah
ECHOLS



Cayden
ECHOLS



Cicer ECHOLS



Courtney Nicole
ECHOLS



THE JOYCE ECHOLS FAMILY

Established

JOYCE ECHOLS - *Individual Timeline*



1944, Birth
Mississippi

Joyce Echols was born in 1944 in Mississippi. She is the daughter of Noah Echols and Estella Carter.

1941 1942 1943 1944 1945 1946 1947 1948 1949 1950 1951 1952 1953 1954

U.S. enters WWII

*Allied invasion of
France (D-Day)*

*Dead Sea Scrolls
found*

Korean War begins

*Hillary climbs Mt.
Everest*

FAMILY *Branches*

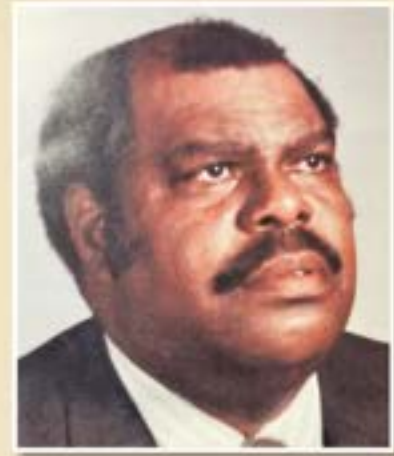

Vernesha Cathey



JOYCE ECHOLS - *Family Group Sheet*

Joyce Echols

Birth: 1944 in Mississippi
 Death:
 Other Spouses:
 Parents: Noah Echols & Estella Carter



Verner Cathey

Birth: 22 DEC 1934 in Mississippi
 Death: 17 JUL 1998 in Dallas, Texas
 Other Spouses:
 Parents:



Marriage: Chicago, Illinois

CHILDREN	SEX	BIRTH	SPOUSE	MARRIAGE	DEATH
Varnesha Cathey	F	1976			
Vernon Cathey	M	1977			
Victor Leaman Cathey	M	1979 in Texas			

Descendants of:
JOYCE and VERNER CATHEY



Joyce ECHOLS
B: 1944 Mississippi

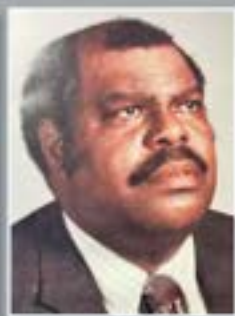

Verner CATHEY
B: 22 DEC 1934 Mississippi
M: Chicago, Illinois
D: 17 JUL 1998 Dallas, Texas

CHILDREN



Varnesha
CATHEY
B: 1976



Vernon
CATHEY
B: 1977



Victor Leaman
CATHEY
B: 1979



THE PHEBIA ECHOLS FAMILY

Established

Descendants of:
PHEBIA ECHOLS



Phebia ECHOLS
B: 1946 Mississippi

CHILDREN

PHEBIA ECHOLS - *Individual Timeline*



1946, Birth
Mississippi

Phebia Echols was born in 1946 in Mississippi. She is the daughter of Noah Echols and Estella Carter.

1943 1944 1945 1946 1947 1948 1949 1950 1951 1952 1953 1954 1955 1956

NATO established

*Queen Elizabeth
begins reign*

*McDonald's
founded*



THE ROBERT CARTER FAMILY

Established

ROBERT CARTER - *Individual Timeline*



Robert Carter was born on 2 AUG 1908 in Tate County, Mississippi, and died on 16 JAN 2003 in Greenwood, Mississippi. He is the son of Robert Carter and Sarah Jones.

2 AUG 1908, Birth
Tate County, Mississippi

16 JAN 2003, Death
Greenwood, Mississippi

1860 1875 1890 1905 1920 1935 1950 1965 1980 1995 2010 2025 2040 2055

*Gold rush in
Australia*

*Cuba fights Spain
for independence*

*Steinbeck's *The
Grapes of Wrath**

Famine in Ethiopia

FAMILY *Branches*



ROBERT CARTER - *Family Group Sheet*

Robert Carter

Birth: 2 AUG 1908 in Tate County, Mississippi
 Death: 16 JAN 2003 in Greenwood, Mississippi
 Other Spouses:
 Parents: Robert Carter & Sarah Jones



Mattie Lue Cathey

Birth: 18 DEC 1910 in Mississippi
 Death: 8 JUL 2003 in Mississippi
 Other Spouses:
 Parents:



Marriage: Mississippi

CHILDREN	SEX	BIRTH	SPOUSE	MARRIAGE	DEATH
Willie Carter	M	Mississippi	Angela	Mississippi	
Helenteen Carter	F	Mississippi	Richard Johnson	Mississippi	

Descendants of:
ROBERT and MATTIE LUE CATHEY



Robert CARTER
B: 2 AUG 1908 Tate County, Mississippi
D: 16 JAN 2003 Greenwood, Mississippi



Mattie Lue CATHEY
B: 18 DEC 1910 Mississippi
M: Mississippi
D: 8 JUL 2003 Mississippi

CHILDREN



Willie
CARTER



Helensten
CARTER

Family of **WILLIE**



Willie CARTER

Angela

M:

Family of
HELENTEEN



Helenteen CARTER

Richard JOHNSON

M:



THE BLYDE CARTER ALEXANDER FAMILY

Established

29 Dec 1928

Descendants of:
BLYDE and EDDIE ALEXANDER



Blyde CARTER

B: 4 APR. 1910 Tate County, Mississippi
 D: 16 FEB 2012 Chicago, Illinois

Eddie ALEXANDER

B: 25 Aug 1907 Coldwater, Mississippi
 M: 29 Dec 1928 Mississippi
 D: 2 Feb 1963 Chicago

CHILDREN



**Thomas (T)
 ALEXANDER**
 B: 11 JAN 1930
 D: AUG 1979



**William (Bud)
 ALEXANDER**
 B: 18 DEC 1931
 D: 9 FEB 1998



**Robert Eddie
 ALEXANDER**
 B: 1934



**Elma
 ALEXANDER
 PHILLIPS**
 B: 1936



**Kenneth
 ALEXANDER**
 B: 11 AUG 1929
 D: 10 SEP 1988



**Bernice
 Charman
 ALEXANDER
 BROWN**
 B: 1941



**Deborah Yvonne
 ALEXANDER
 TAYLOR**
 B: 1948



**Blyde Janita
 ALEXANDER
 GEIGER**
 B: 1950

FAMILY *Branches*



FAMILY *Branches*



BLYDE CARTER - *Individual Timeline*



Blyde Carter was born on 4 APR 1910 in Tate County, Mississippi, and died on 16 FEB 2012 in Chicago, Illinois. She is the daughter of Robert Carter and Sarah Jones. She married Eddie Alexander on 29 Dec 1928 in Mississippi. He was born on 25 Aug 1907 in Coldwater, Mississippi, and died on 2 Feb 1963 in Chicago.

4 APR 1910, Birth
Tate County, Mississippi

29 Dec 1928, Marriage
Mississippi

16 FEB 2012, Death
Chicago, Illinois

1860 1875 1890 1905 1920 1935 1950 1965 1980 1995 2010 2025 2040 2055

*Charge of the Light
Brigade*

*Cuba fights Spain
for independence*

U.S. enters WWII

Famine in Ethiopia

BLYDE CARTER ALEXANDER - *Family Group Sheet*

Blyde Carter Alexander

Birth: 4 APR 1910 in Tate County, Mississippi
 Death: 16 FEB 2012 in Chicago, Illinois
 Other Spouses:
 Parents: Robert Carter & Sarah Jones



Eddie Alexander

Birth: 25 Aug 1907 in Coldwater, Mississippi
 Death: 2 Feb 1963 in Chicago
 Other Spouses:
 Parents: Betsy Anna Thompson & Eddie Alexander



Marriage: 29 Dec 1928 in Mississippi

CHILDREN	SEX	BIRTH	SPOUSE	MARRIAGE	DEATH
Thomas (T) Alexander	M	11 JAN 1930 in Coldwater, Mississippi			AUG 1979 in Chicago
William (Bud) Alexander	M	18 DEC 1931 in Coldwater, Mississippi			9 FEB 1998 in Chicago
Robert Eddie Alexander	M	1934 in Coldwater, Mississippi	Annette Blunt Alexander	24 Oct 1953 in Chicago, IL	
Elma Phillips Alexander	F	1936 in Coldwater, Mississippi			
Kenneth Alexander	M	31 AUG 1939 in Chicago	Mary Askew Alexander	1968 in Chicago, IL	10 SEP 1988 in Chicago
Bernice Charmain Alexander Brown	F	1941 in Chicago			
Deborah Yvette Alexander Taylor	F	1948 in Chicago	Robert Taylor		
Blyde Janita Alexander Geiger	F	1950 in Chicago			



THE THOMAS ALEXANDER FAMILY

THOMAS ALEXANDER - *Individual Timeline*



11 JAN 1930, Birth
Mississippi

Thomas Alexander was born on 11 JAN 1930 in Coldwater, Mississippi, and died in AUG 1979 in Chicago. He is the son of Eddie Alexander and Blyde Carter.

AUG 1979, Death
Chicago

1900 1910 1920 1930 1940 1950 1960 1970 1980 1990 2000 2010 2020 2030

*Cuba fights Spain
for independence*

*Scopes arrested for
teaching evolution*

*Hillary climbs Mt.
Everest*

Famine in Ethiopia

Family of **THOMAS**



Thomas (T)
ALEXANDER
B: 11 JAN 1930
D: AUG 1979





THE WILLIAM (BUD) ALEXANDER FAMILY

WILLIAM (BUD) ALEXANDER - *Individual Timeline*



William (Bud) Alexander was born on 18 DEC 1931 in Coldwater, Mississippi, and died on 9 FEB 1998 in Chicago. He is the son of Eddie Alexander and Blyde Carter.

18 DEC 1931, Birth
Coldwater, Mississippi

9 FEB 1998, Death
Chicago

1900 1910 1920 1930 1940 1950 1960 1970 1980 1990 2000 2010 2020 2030

*Cuba fights Spain
for independence*

*Japanese earthquake
destroys half of
Tokyo*

*McDonald's
founded*

Famine in Ethiopia

Family of **WILLIAM (BUD)**



William (Bud)
ALEXANDER
B: 18 DEC 1931
D: 9 FEB 1998



Anthony Maurice GREEN
B: 1952



Tawanda CLARK
B: 1973



Antoinette DIXON ELLIS
B: 1953



Dajon
ROBINSON
B: 2002



Deja
ROBINSON
B: 2003



Zedrick DIXON
B: 1970



Ayesha DIXON
WHYTE
B: 1976



Rashad ELLIS
B: 1987

FAMILY *Branches*





THE ROBERT EDDIE ALEXANDER FAMILY

Established

24 Oct 1953

ROBERT EDDIE ALEXANDER - *Individual Timeline*



Robert Eddie Alexander was born in 1934 in Coldwater, Mississippi. He is the son of Eddie Alexander and Blyde Carter. He married Annette Blunt Alexander on 24 Oct 1953 in Chicago, IL. She was born in 1936.

1934, Birth
Coldwater, Mississippi

24 Oct 1953, Marriage
Chicago, IL.

1915 1920 1925 1930 1935 1940 1945 1950 1955 1960 1965 1970 1975 1980

Titanic sinks

Fleming discovers penicillin

Howard Hughes designs Spruce Goose

Soviet Union launches Sputnik

MASH television show premieres

ROBERT EDDIE ALEXANDER - *Family Group Sheet*

Robert Eddie Alexander

Birth: 1934 in Cold, Mississippi
 Death:
 Other Spouses:
 Parents: Eddie Alexander & Blyde Carter



Annette Blunt Alexander

Birth: 1936
 Death:
 Other Spouses:
 Parents: Alfred Blunt & Essie Blunt



Marriage: 24 Oct 1953 in Chicago, IL.

CHILDREN	SEX	BIRTH	SPOUSE	MARRIAGE	DEATH
Marcus Alexander	M	1954 in Chicago, IL.	Dorothy Alexander	Chicago, IL.	
Sharon Alexander	F	1956 in Chicago, IL.			
Vickie Alexander	F	1958 in Chicago, IL.			Chicago, IL.
Christopher Alexander	M	1959 in Chicago, IL.	Damita Jackson Alexander	Chicago, IL.	
Dionne Alexander Macklin	F	1969 in Chicago, IL.	Mark Macklin	Chicago, IL.	

Family of **ROBERT EDDIE**



Robert Eddie
ALEXANDER
B: 1934



Annette **BLUNT**
ALEXANDER
B: 1936
M: 24 Oct 1953



Marcus **ALEXANDER**
B: 1954



Dorothy **ALEXANDER**



Vicnor **SEWELL**
B: 1975



Tiffany
ALEXANDER
B: 1980



Vickie **ALEXANDER**
B: 1958



Tanisha
ALEXANDER
B: 1977



Lashanda
MITCHELL
ALEXANDER
B: 1984



Devonna
ALEXANDER
B: 1985



Christopher **ALEXANDER**
B: 1959



Dyrrell **SMITH**
B: 1980



Christopher
ALEXANDER
B: 1980



Ashley **MARTIN**
B: 1984



Kyra
ALEXANDER
B: 1993



Sharon **ALEXANDER**
B: 1956



Alexis
ALEXANDER
B: 1994



Dionne **MACKLIN**
ALEXANDER
B: 1969



Mark **MACKLIN**
M:



Alexa
MACKLIN
B: 1994



Asia **MACKLIN**
B: 1996



Miles **MACKLIN**
B: 2004



Gregory
WILLIAMS
B: 1995



FAMILY *Branches*





THE ELMA ALEXANDER PHILLIPS FAMILY

ELMA ALEXANDER PHILLIPS - *Individual Timeline*



1936, Birth
Mississippi

Elma Alexander Phillips was born in 1936 in Mississippi. She is the daughter of Eddie Alexander and Blyde Carter.

1933 1934 1935 1936 1937 1938 1939 1940 1941 1942 1943 1944 1945 1946

*Wide-spread famine
in U.S.S.R.*

*King Edward VIII
abdicates*

*Steinbeck's *The
Grapes of Wrath**

*Howard Hughes
designs Spruce
Goose*

*United Nations
formed*



Elma ALEXANDER
PHILLIPS
B: 1936



Linda PHILLIPS JOHNSON
B: 1952
D: 1 Nov 2012



Lashun
JOHNSON



Angelo
JOHNSON



Leonta
JOHNSON



Anwan
JOHNSON



Sherryl PHILLIPS LEWIS
B: 1957

Curtis LEWIS, Sr.
M:



Tyeisha LEWIS



Curtis LEWIS,
Jr.



Corey LEWIS



Adriane PHILLIPS
B: 1959



Karina
PHILLIPS
B: 1979



George
HUDSON
B: 1982



Jaime TODD
B: 1993



Craig PHILLIPS
B: 1953
D: 29 Jan 2007



Jessie
MCDANIEL



Timothy
MCDANIEL



Yolanda PHILLIPS
B: 1958



Roy GARDNER
B: 1975



Lakisha
GARDNER
B: 1976



Turan
GARDNER
B: 1978



Darren PHILLIPS
B: 1963



Trena PHILLIPS
M:



Natasha WILLIAMS
B: 1971



Courtney
WILLIAMS
B: 1989



Ryan
WILLIAMS
B: 1991



Jordan ABNEY
B: 2006

FAMILY *Branches*





THE KENNETH ALEXANDER FAMILY

Established

1968

KENNETH ALEXANDER - *Individual Timeline*



Kenneth Alexander was born on 31 AUG 1939 in Chicago, and died on 10 SEP 1988 in Chicago. He is the son of Eddie Alexander and Blyde Carter. He married Mary Askew Alexander in 1968 in Chicago, IL.

31 AUG 1939, Birth
Chicago

1968, Marriage
Chicago, IL.

10 SEP 1988, Death
Chicago

1900 1910 1920 1930 1940 1950 1960 1970 1980 1990 2000 2010 2020 2030

*Olympic Games
revived*

*Japanese earthquake
destroys half of
Tokyo*

*Hillary climbs Mt.
Everest*

Famine in Ethiopia

KENNETH ALEXANDER - *Family Group Sheet*

Kenneth Alexander

Birth: 31 AUG 1939 in Chicago
 Death: 10 SEP 1988 in Chicago
 Other Spouses:
 Parents: Eddie Alexander & Blyde Carter



Mary Alexander Askew

Birth: Chicago, IL.
 Death:
 Other Spouses:
 Parents: John Askew & Corah Askew



Marriage: 1968 in Chicago, IL.

CHILDREN	SEX	BIRTH	SPOUSE	MARRIAGE	DEATH
Kenya Alexander Johnson	F	1969 in Chicago, IL.	Terrell Johnson	18 Dec 1989 in Memphis Tenn.	
Katrina Alexander Miller	F	1970 in Chicago, IL.	Montsho Miller	18 Aug 2018 in Memphis Tenn.	

Family of **KENNETH**



Kenneth ALEXANDER
B: 31 AUG 1939
D: 10 SEP 1988



**Mary ALEXANDER
ASKEW**
M: 1968



**Kenya ALEXANDER
JOHNSON**
B: 1969



Terrell JOHNSON, SR.
B: 1967
M: 18 Dec 1989



**Kayla
JOHNSON**
B: 1993



**Terrell
JOHNSON, JR.**
B: 1995



**Katrina ALEXANDER
MILLER**
B: 1970



Montsho MILLER
B: 1979
M: 18 Aug 2018



**Branden
ROBINSON**
B: 1990



**Marquis
JOHNSON**
B: 1993



**DeAndre
ANDERSON**
B: 1998

FAMILY *Branches*





THE BERNICE CHARMAIN BROWN ALEXANDER FAMILY

BERNICE CHARMAIN BROWN ALEXANDER - *Individual Timeline*



Bernice Charmain Alexander Brown was born in 1941 in Chicago. She is the daughter of Eddie Alexander and Blyde Carter.

1941, Birth
Chicago

1938 1939 1940 1941 1942 1943 1944 1945 1946 1947 1948 1949 1950 1951

*Glenn Miller forms
jazz band*

U.S. enters WWII

*Allied invasion of
France (D-Day)*

*Dead Sea Scrolls
found*

Korean War begins

Family of **BERNICE CHARMAIN**



**Bernice Charmain
BROWN ALEXANDER**
B: 1941



Devita T. MCNEIL NEVELS
B: 1962



Michael C. MCNEIL
B: 1961
M: 9 Oct 2006



**Danielle L.
MCNEIL**
B: 1967



**Vincent A.
CARTER**
B: 1991



Brian C. MCCARTHY
B: 1976



**Valerie A. MCCARTHY
JULES**
B: 1982
M: 1 Sep 2013



**Nailah B.
MCCARTHY**
B: 2017



FAMILY *Branches*





THE DEBORAH YVETTE ALEXANDER TAYLOR FAMILY

DEBORAH YVETTE TAYLOR ALEXANDER - *Individual Timeline*



1948, Birth
Chicago

Deborah Yvette Alexander Taylor was born in 1948 in Chicago. She is the daughter of Eddie Alexander and Blyde Carter.

1945 1946 1947 1948 1949 1950 1951 1952 1953 1954 1955 1956 1957 1958

*United Nations
formed*

*Apartheid in South
Africa*

*Soviet Union
launches Sputnik*

DEBORAH YVETTE TAYLOR ALEXANDER - *Family Group Sheet*

Deborah Yvette Alexander Taylor

Birth: 1948 in Chicago

Death:

Other Spouses:

Parents: Eddie Alexander & Blyde Carter



Marriage:

CHILDREN	SEX	BIRTH	SPOUSE	MARRIAGE	DEATH
Valerie Taylor Mabin	F	Chicago, IL	Samuel Mabin		
Renee Taylor Estes	F	Chicago, IL	DeAndre Estes		
LaShanda Taylor	F	Chicago, IL			

Family of **DEBORAH YVETTE**



Deborah Yvette
ALEXANDER
TAYLOR
B: 1948



Valerie TAYLOR MABIN
Samuel MABIN



LaShanda TAYLOR



Mitchell MABIN



Matthew
MABIN



Laila AMOUR



Renee TAYLOR ESTES
DeAndre ESTES



Percous ESTES



FAMILY *Branches*





THE BLYDE JANITA ALEXANDER GEIGER FAMILY

BLYDE JANITA ALEXANDER GEIGER - *Individual Timeline*



Blyde Janita Alexander Geiger was born in 1950 in Chicago. She is the daughter of Eddie Alexander and Blyde Carter.

1950, Birth
Chicago

1947 1948 1949 1950 1951 1952 1953 1954 1955 1956 1957 1958 1959 1960

*Dead Sea Scrolls
found*

Korean War begins

*Hillary climbs Mt.
Everest*

*Hungarian
Revolution*

*Castro becomes
dictator of Cuba*

Family of **BLYDE JANITA**



**Blyde Janita
ALEXANDER GEIGER**
B: 1950



Mario Martinez GEIGER
B: 1974



Arriel GEIGER
B: 1994



Mario GEIGER
B: 1997



Saman GEIGER
B: 2002



**Braiden
STONEWALL**
B: 2005



Marcell Lamar GEIGER
B: 1977



**Shani GEIGER
WASHINGTON**
B: 1977
M: 2008



Zoe GEIGER
B: 2011



Bryce GEIGER
B: 2016



FAMILY *Branches*





THE AGNES CARTER FAMILY

Established

AGNES CARTER - *Individual Timeline*



Agnes Carter was born on 1 MAY 1911 in Tate County, Mississippi, and died on 16 NOV 1998 in Chicago, Illinois. She is the daughter of Robert Carter and Sarah Jones.

1 MAY 1911, Birth
Tate County, Mississippi

10 MAY 1927, Marriage
Mississippi

16 NOV 1998, Death
Chicago, Illinois

1860 1875 1890 1905 1920 1935 1950 1965 1980 1995 2010 2025 2040 2055

*Charge of the Light
Brigade*

*Spanish-American
War*

*Howard Hughes
designs Spruce
Goose*

*Chernobyl nuclear
accident*

FAMILY *Branches*



AGNES CARTER - *Family Group Sheet*

Agnes Carter

Birth: 1 MAY 1911 in Tate County, Mississippi
 Death: 16 NOV 1998 in Chicago, Illinois
 Other Spouses: L.C. Curtis, Elbert Shannon
 Parents: Robert Carter & Sarah Jones



Lester Echols

Birth: 15 SEP 1906 in Mississippi
 Death: 8 MAY 1977 in Mississippi
 Other Spouses:
 Parents:



Marriage: 10 MAY 1927 in Mississippi

CHILDREN	SEX	BIRTH	SPOUSE	MARRIAGE	DEATH
Lenwood Echols	M	1928 in Mississippi	Lillie Mae Rodger		

Descendants of:
AGNES CARTER



Agnes CARTER
B: 1 MAY 1911 Tate County, Mississippi
D: 16 NOV 1998 Chicago, Illinois



Elbert SHANNON
M: Chicago, Illinois



L.C. CURTIS
M: Mississippi



Lester ECHOLS
B: 15 SEP 1906 Mississippi
M: 10 MAY 1927 Mississippi
D: 8 MAY 1977 Mississippi

CHILDREN



Lenwood
ECHOLS
B: 1928



Maxie
(Magnolia)
CURTIS
B: 23 JAN 1913
D: 2 JUN 1995



Rose Mary
CURTIS
B: 1938



Robert
SHANNON
B: 1941



LaJoyce
SHANNON
B: 1944



Renee
SHANNON



Anthony
SHANNON



THE LENWOOD ECHOLS FAMILY

Established

Marriage Dec. 1947

LENWOOD LEE ECHOLS - *Individual Timeline*



Lenwood Lee Echols was born on 1928 in Mississippi. He is the son of Lester Echols and Agnes Carter. He married 1st. Annie Bell Echols (Sandridge) in Dec. 1947 in Mississippi. Annie Bell died on July 15, 2015. He married 2nd. Lonia Mae Whirl Echols on 23 DEC 1956 in Chicago, Illinois. She was born on JUN 29 1931 in Colia, Mississippi, and died on 31 MAR 2019 in Oak Lawn, Illinois.

1928, Birth
Mississippi

DEC 1947, Marriage
Mississippi

12 Dec 1956, Divorce
Calumet City, IL.

23 DEC 1956, Marriage
Chicago, Illinois

1910 1915 1920 1925 1930 1935 1940 1945 1950 1955 1960 1965 1970 1975

Oil discovered in Persia

Japanese earthquake destroys half of Tokyo

Hindenberg disaster

Queen Elizabeth begins reign

Baryshnikov makes professional debut

Descendants of:
LENWOOD LEE ECHOLS



Lenwood Lee ECHOLS
B: 15 JUN 1928 Mississippi



Lonia Mae WHIRL ECHOLS
B: JUN 29 1931 Colia, Mississippi
M: 23 DEC 1956 Chicago, Illinois
D: 31 MAR 2019 Oak Lawn, Illinois



Annie Bell SANDRIDGE
B: 6 OCT 1929 Mississippi
M: DEC 1947 Mississippi
D: 15 JUL 2015

CHILDREN



Carl ECHOLS
B: 1948



Linda ECHOLS
B: 1950



Dr. Beverly
ECHOLS
B: 1958



Lenwood
ECHOLS
B: 1969



Suzette
PERKINS
B: 1953

LENWOOD ECHOLS - *Family Group Sheet*

Lenwood Echols

Birth: 1928 in Mississippi

Death:

Other Spouses: Lonia M. , Rebbie Perkins, Lillie Mae Rodger

Parents: Lester Echols & Agnes Carter



Annie Bell Sandridge

Birth: 6 OCT 1929 in Mississippi

Death: 15 JUL 2015

Other Spouses:

Parents:



Marriage: DEC 1947 in Mississippi

CHILDREN	SEX	BIRTH	SPOUSE	MARRIAGE	DEATH
Carl Echols	M	1948 in Tennessee	Fronia Dilher	Divorced 03/1999	
Linda Echols	F	1950 in Tennessee	Johnnie Johnson	Divorced Feb. 20, 2003	

Family of **CARL**



Carl ECHOLS
B: 1948



Fronnie DILHER
B: 1947
M:



Patricia HOLLEY
B: 1962
M: 26 MAR 1999



Cassandra ECHOLS
B: 1967



Carl ECHOLS
B: 17 SEP 1978



Kristin
B: 1983
M: 12 JUN 2009



Armand ECHOLS
B: 1995



Jaylen ECHOLS
B: 1997



Jeresha Warren ECHOLS
B: 1996



Darius WISEMAN
B: 1996



Carlecia ECHOLS
B: 1998



Karleisha ECHOLS
B: 2005



Carl ECHOLS
B: 2010



Karzella ECHOLS
B: 2017



Karsha ECHOLS
B: 2019

Family of **LINDA**



Linda ECHOLS
B: 1950



Johnny JOHNSON
B: 1947
D: 23 Apr 2020



Yolanda JOHNSON
B: 1968



Keith COLEMAN
M: 22 JUL 1995



Tiffany JOHNSON
B: 1976



Pierre
JOHNSON
B: 1990



Cierra
COLEMAN
B: 1997



Jarvis JACKSON
B: 1994



Angela JOHNSON
B: 1971



Fernon
WILLIAMS
B: 1991



Ayanna
WILLIAMS
B: 1993



Fredrick
WILLIAMS
B: 1994

LENWOOD ECHOLS - *Family Group Sheet*

Lenwood Echols

Birth: 1928 in Mississippi

Death:

Other Spouses: Annie Bell Sandridge, Lonia M. , Lillie Mae
Rodger

Parents: Lester Echols & Agnes Carter



Rebbie Perkins



Marriage:

CHILDREN	SEX	BIRTH	SPOUSE	MARRIAGE	DEATH
Suzzette Perkins	F	1953 in Tennessee	David Sanders	9 JAN 1976	

Family of
SUZZETTE



Suzzette PERKINS
B: 1953

David SANDERS
B: 1943
M: 9 JAN 1976
D: 9 FEB 1994



Deystarie SANDERS
B: 1977

Robert CLAY
B: 1980
M: 29 MAY 2016



Deighsyn SANDERS
B: 1994



Christian WRIGHT
B: 1998



Myklyn BEAL
B: 2007



Robyn CLAY
B: 2018



Sommer SANDERS
B: 2014



Deighsyn SANDERS
B: 2015



Desilah SANDERS
B: 2018



David SANDERS
B: 1991



David SANDERS
B: 2020

LENWOOD ECHOLS - *Family Group Sheet*

Lenwood Echols

Birth: 1928 in Mississippi

Death:

Other Spouses: Annie Bell Sandridge, Rebbie Perkins, Lillie Mae Rodger

Parents: Lester Echols & Agnes Carter



Lonia M. Whirl Echols

Birth: JUN 1931 in Memphis Tenn.

Death: 31 MAR 2019 in Chicago, Illinois

Other Spouses:

Parents:



Marriage: 23 DEC 1956 in Chicago, Illinois

CHILDREN	SEX	BIRTH	SPOUSE	MARRIAGE	DEATH
Dr. Beverly Echols	F	1958			
Lenwood Echols	M	1969			

Family of **DR. BEVERLY**



Dr. Beverly ECHOLS
B: 1958

Family of **LENWOOD**



Lenwood ECHOLS
B: 1969



Maliaka BERRY
B: 1971



Dominique ReShae ECHOLS
B: 1989



Jalen Robert ECHOLS



**Londynn
JACKSON**
B: 2004



**Logan
JACKSON**
B: 2008



LaNae Maisha ECHOLS



Deuntarious HOLTZCLAW



Brandon Davel BERRY
B: 1990



**Khilee
HOLTZCLAW**
B: 2009



Amari Malenshe ECHOLS

AGNES CARTER - *Family Group Sheet*

Agnes Carter

Birth: 1 MAY 1911 in Tate County, Mississippi
 Death: 16 NOV 1998 in Chicago, Illinois
 Other Spouses: Lester Echols, Elbert Shannon
 Parents: Robert Carter & Sarah Jones



L.C. Curtis



Marriage: Mississippi

CHILDREN	SEX	BIRTH	SPOUSE	MARRIAGE	DEATH
Maxie (Magnolia) Curtis	F	23 JAN 1933 in Memphis Tenn.	Raymond Lawson	AUG 1959 in Chicago, Illinois	2 JUN 1995 in Chicago, Illinois
Rose Mary Curtis	F	1939 in Chicago, Illinois	Fred Rouse	Chicago, Illinois	

MAXIE (MAGNOLIA) CURTIS - *Family Group Sheet*

Maxie (Magnolia) Curtis

Birth: 23 JAN 1933 in Memphis Tenn.
Death: 2 JUN 1995 in Chicago, Illinois
Other Spouses:
Parents: L.C. Curtis & Agnes Carter



Raymond Lawson



Marriage: AUG 1959 in Chicago, Illinois

CHILDREN	SEX	BIRTH	SPOUSE	MARRIAGE	DEATH



THE ROSE MARY CURTIS FAMILY

Established

ROSE MARY CURTIS - *Family Group Sheet*

Rose Mary Curtis

Birth: 1939 in Chicago, Illinois
 Death:
 Other Spouses:
 Parents: L.C. Curtis & Agnes Carter



Fred Rouse

Birth: Chicago, Illinois
 Death:
 Other Spouses:
 Parents:



Marriage: Chicago, Illinois

CHILDREN	SEX	BIRTH	SPOUSE	MARRIAGE	DEATH
Antionette Marie Rouse	F	1958 in Chicago, Illinois			
Angela Marie Rouse	F	1958 in Chicago, Illinois	Michael Reed	2005 in Chicago, Illinois	
Kevin Rouse	M	1960 in Chicago, Illinois	Jackie Rouse		

Descendants of:
ROSE MARY and FRED ROUSE



Rose Mary CURTIS
B: 1939 Chicago, Illinois



Fred ROUSE
M: Chicago, Illinois

CHILDREN



Antionette
Marie ROUSE
B: 1958



Angela Marie
ROUSE
B: 1954



Kevin ROUSE
B: 1960

Family of **ANTIONETTE MARIE**



Antionette Marie
ROUSE
B: 1958



Edward Lee **WILLIAMS**
B: 1980



Nathan
GILLESPIE
B: 2000



Noel **GILLESPIE**
B: 2002



Cassia
WILLIAM
B: 2004



Jennifer M. **WILLIAMS**
B: 1984



Doug **LEE**
B: 1983
M:



Aliciah **LEE**
B: 2006

Family of ANGELA MARIE



Angela Marie ROUSE
B: 1958

Michael REED
B: 1944
M: 2005



John E. HENLEY
B: 1958
M: 1979



Arkasha R. HENLEY
B: 1978

Cordell IVY
M:



Anthony
HENLEY
B: 1994



Anthony D. HENLEY
B: 1980

Tiffany
M:



Katelya M. A.
HENLEY
B: 2003



Kamari R.
HENLEY
B: 2004



Austin D.
HENLEY
B: 2009



Matthew C.
HENLEY
B: 2010



John E. HENLEY
B: 1982



Londyn Nevach
HENLEY
B: 2011



Devin J.
HENLEY
B: 2014



Danielle J. HENLEY
B: 1986



Dianna D.
THOMPSON
B: 2008



Nayeli T. R.
STAPLES
B: 2011



Ayonna L.
STAPLES
B: 2012



LeRon D.
STAPLES
B: 2016

Family of **KEVIN**



Kevin ROUSE
B: 1960

Jackie ROUSE

AGNES CARTER - *Family Group Sheet*

Agnes Carter

Birth: 1 MAY 1911 in Tate County, Mississippi
 Death: 16 NOV 1998 in Chicago, Illinois
 Other Spouses: Lester Echols, L.C. Curtis
 Parents: Robert Carter & Sarah Jones



Elbert Shannon

Birth: Chicago, Illinois
 Death: Chicago, Illinois
 Other Spouses:
 Parents:



Marriage: Chicago, Illinois

CHILDREN	SEX	BIRTH	SPOUSE	MARRIAGE	DEATH
Robert Shannon	M	1941 in Chicago, Illinois	Aubrey Shird	Chicago, Illinois	
LaJoyce Shannon	F	1944 in Chicago, Illinois			
Anthony Shannon	M	Chicago, Illinois			
Rosie Shannon	F	Chicago, Illinois			



THE ROBERT SHANNON FAMILY

Established

ROBERT SHANNON - *Individual Timeline*



Robert Shannon was born on 1941 in Chicago, Illinois. He is the son of Elbert Shannon and Agnes Carter.

1941, Birth
Chicago, Illinois

1938 1939 1940 1941 1942 1943 1944 1945 1946 1947 1948 1949 1950 1951

*Glenn Miller forms
jazz band*

U.S. enters WWII

*Allied invasion of
France (D-Day)*

*Dead Sea Scrolls
found*

Korean War begins

ROBERT SHANNON - *Family Group Sheet*

Robert Shannon

Birth: 1941 in Chicago, Illinois
 Death:
 Other Spouses:
 Parents: Elbert Shannon & Agnes Carter



Aubrey Shird

Birth: 1942 in North Carolina
 Death:
 Other Spouses:
 Parents:



Marriage: Chicago, Illinois

CHILDREN	SEX	BIRTH	SPOUSE	MARRIAGE	DEATH
Anthony Shannon	M	1967 in Chicago, Illinois			
Jawanza Shannon	M	Chicago, Illinois			

Descendants of:
ROBERT and AUBREY SHIRD



Robert SHANNON
B: 1941 Chicago, Illinois



Aubrey SHIRD
B: 1942 North Carolina
M: Chicago, Illinois

CHILDREN



Anthony
SHANNON
B: 1967



Jwanaa
SHANNON



THE LAJOYCE SHANNON EASON FAMILY

Established

LAJOYCE SHANNON EASON - *Individual Timeline*



LaJoyce Shannon was born on 1944 in Chicago, Illinois. She is the daughter of Elbert Shannon and Agnes Carter.

1944, Birth
Chicago, Illinois

1941 1942 1943 1944 1945 1946 1947 1948 1949 1950 1951 1952 1953 1954

U.S. enters WWII

Allied invasion of France (D-Day)

Dead Sea Scrolls found

Korean War begins

Hillary climbs Mt. Everest

LAJOYCE SHANNON EASON - *Family Group Sheet*

LaJoyce Shannon

Birth: 1944 in Chicago, Illinois
 Death:
 Other Spouses:
 Parents: Elbert Shannon & Agnes Carter



Louis Eason

Birth: Chicago, IL.
 Death:
 Other Spouses:
 Parents:



Marriage:

CHILDREN	SEX	BIRTH	SPOUSE	MARRIAGE	DEATH
Kimberly Eason Washington	F	1963 in Chicago Illinois	James Washington	8 May 1995 in Chicago Illinois	
Karon Eason	F	1964 in Chicago Illinois	Robert Bridge	Richmond, Virginia	
Louis Eason	M	1966 in Chicago Illinois	Karen Eason	23 Aug 2014 in Chicago Illinois	
Shombe Jackson	M	1978 in Chicago Illinois	Lisa Jackson	23 09 1998 in Richmond, Virginia	

Descendants of:
LAJOYCE and LOUIS EASON



LaJoyce SHANNON
B: 1944 Chicago, Illinois



Louis EASON

CHILDREN



Kimberly
EASON
WASHINGTON
B: 1963



Karen EASON
B: 1964



Louis EASON
B: 1966



Shombe
JACKSON
B: 1978

KIMBERLY EASON WASHINGTON - *Family Group Sheet*

Kimberly Eason Washington

Birth: 1963 in Chicago Illinois
 Death:
 Other Spouses:
 Parents: Louis Eason & LaJoyce Shannon



James Washington

Birth: Chicago Illinois
 Death:
 Other Spouses:
 Parents:



Marriage: 8 May 1995 in Chicago Illinois

CHILDREN	SEX	BIRTH	SPOUSE	MARRIAGE	DEATH
Ronnie Jackson	M	1984 in Chicago Illinois			
Ashley Jackson	F	1991 in Chicago Illinois			

Family of **KIMBERLY**



**Kimberly EASON
WASHINGTON**
B: 1963

James WASHINGTON
M: 8 May 1995



Ronnie JACKSON
B: 1984



**Donna Van
WATSON**
B: 2001



Kelop VAUGHN
B: 2002



**Ronnie
JACKSON**
B: 2005



Luxe JACKSON
B: 2017



Ashley JACKSON
B: 1991



Amiya SAWE
B: 2010



**Amir
CHAPMAN**
B: 2019

KARON EASON - *Family Group Sheet*

Karon Eason

Birth: 1964 in Chicago Illinois
 Death:
 Other Spouses: Robert Bridge
 Parents: Louis Eason & LaJoyce Shannon



Jonnie P. Ford

Birth: in Chicago, IL.
 Death:
 Other Spouses:
 Parents:



Marriage: Chicago, IL.

CHILDREN	SEX	BIRTH	SPOUSE	MARRIAGE	DEATH
Khyeila Ford	F	1986 in Chicago, Illinois			
Khariah Ford	F	1990 in Chicago, Illinois			

KARON EASON - *Family Group Sheet*

Karon Eason

Birth: 1964 in Chicago Illinois
 Death:
 Other Spouses: Jonnie P. Ford
 Parents: Louis Eason & LaJoyce Shannon



Robert Bridge

Birth: Richmond, Virginia
 Death:
 Other Spouses:
 Parents:



Marriage: Richmond, Virginia

CHILDREN	SEX	BIRTH	SPOUSE	MARRIAGE	DEATH
Khetori Bridge	F	1997 in Richmond, Virginia			
Katovia Bridge	F	2000 in Richmond, Virginia			

Family of **KARON**



Karon EASON
B: 1964

Robert BRIDGE
M:



Jonnie P. FORD
B: 1961
M:



Khyela FORD
B: 1986



Khetori BRIDGE
B: 1997



**McKenzie
SMITHEIRS**



Karon ROSS
B: 2004



Kyree MOORE
B: 2009



Khariah FORD
B: 1990



Katovia BRIDGE
B: 2000

LOUIS EASON - *Family Group Sheet*

Louis Eason

Birth: 1966 in Chicago Illinois
 Death:
 Other Spouses:
 Parents: Louis Eason & LaJoyce Shannon



Karen Eason

Birth: 1962 in Chicago Illinois
 Death:
 Other Spouses:
 Parents:



Marriage: 23 Aug 2014 in Chicago Illinois

CHILDREN	SEX	BIRTH	SPOUSE	MARRIAGE	DEATH
Victoria Eason	F	1987 in Chicago Illinois			
Louis Eason	M	1989			

Family of **LOUIS**



Louis EASON
B: 1966



Karen EASON
B: 1962
M: 23 Aug 2014



Victoria EASON
B: 1987



Louis EASON
B: 1989



Britan EASON
B: 2010

SHOMBE JACKSON - *Family Group Sheet*

Shombe Jackson

Birth: 1978 in Chicago Illinois
 Death:
 Other Spouses:
 Parents: Louis Eason & LaJoyce Shannon



Lisa Jackson

Birth: 1978 in Chicago, IL.
 Death:
 Other Spouses:
 Parents:



Marriage: 23 09 1998 in Richmond, Virginia

CHILDREN	SEX	BIRTH	SPOUSE	MARRIAGE	DEATH
Shaniya Jackson	F	1998 in Richmond, Virginia			
Shombe Jackson	M	2003 in Richmond, Virginia			

Family of SHOMBE



Shombe JACKSON
B: 1978

Lisa JACKSON
B: 1978
M: 23 09 1998



Shaniya JACKSON
B: 1998



Johnie
LIGHTFOOT
B: 2013



Shombe JACKSON
B: 2003



THE FRED CARTER FAMILY

Established

25 DEC 1932

FRED CARTER - *Individual Timeline*



Fred Carter was born on 8 DEC 1912 in Tate County, Mississippi, and died on 30 JUL 1965 in Phillip, Mississippi. He is the son of Robert Carter and Sarah Jones.

8 DEC 1912, Birth
Tate County, Mississippi

25 DEC 1932, Marriage

30 JUL 1965, Death
Phillip, Mississippi

1880 1890 1900 1910 1920 1930 1940 1950 1960 1970 1980 1990 2000 2010

Famine in India

*Wright brothers fly
first successful
manned flight*

*Wide-spread famine
in U.S.S.R.*

*Beatles dominate
England's music
charts*

*World Trade Center
bombed*

FAMILY *Branches*



FRED AND INEZ CARTER
FAMILY REUNION

FRED CARTER - *Family Group Sheet*

Fred Carter

Birth: 8 DEC 1912 in Tate County, Mississippi
 Death: 30 JUL 1965 in Phillip, Mississippi
 Other Spouses:
 Parents: Robert Carter & Sarah Jones



Inez Forte Carter

Birth: 12 DEC 1917 in Mississippi
 Death: 13 MAR 1991 in Phillip, Mississippi
 Other Spouses:
 Parents:



Marriage: 25 DEC 1932

CHILDREN	SEX	BIRTH	SPOUSE	MARRIAGE	DEATH
John Theotis (Ted) Carter	M	19 DEC 1933 in Mississippi	Kay	Mississippi	8 JAN 2005 in Mississippi
Cantrell Leonard Carter	M	22 JUN 1935 in Mississippi	Delphine	Chicago, IL.	1961 in Chicago, IL.
Clifton Carter	M	18 AUG 1938 in Mississippi	Barbara Carter	Chicago, IL.	27 JAN 2020 in Crete< IL.
Fred Leonard Carter	M	27 SEP 1940 in Mississippi	Earnestine	Califorina	16 OCT 2006 in Califorina
Vivian Carter	F	1943 in Mississippi	Charles W. Brisco	2008 in Memphis Tenn.	
Eugene Carter	M	1945 in Mississippi	HuElla Carter		
Jewel Carter	F	1947 in Mississippi	Thompson		
Theodora Carter	F	1951 in Mississippi	Theodore J. McSwine		
Lester Jerold Carter	M	1954 in Mississippi	Ruth Lynch		
Felecia Carter	F	1956 in Mississippi	Herman Little		

Descendants of:
FRED and INEZ FORTE



Fred CARTER

B: 8 DEC 1912 Tate County, Mississippi
 D: 30 JUL 1965 Phillip, Mississippi



Inez FORTE

B: 12 DEC 1917 Mississippi
 M: 25 DEC 1932
 D: 13 MAR 1991 Phillip, Mississippi

CHILDREN



**John Theotis
 (Ted) CARTER**
 B: 19 DEC 1932
 D: 4 JAN 2005



**Centrell
 Leonard
 CARTER**
 B: 22 JUN 1933
 D: 1961



**Clifton
 CARTER**
 B: 18 AUG 1938
 D: 27 JAN 2020



**Fred Leonard
 CARTER**
 B: 27 SEP 1940
 D: 18 OCT 2006



**Vivian
 CARTER**
 B: 1943



**Eugene
 CARTER**
 B: 1943



Jewel CARTER
 B: 1947



**Theodora
 CARTER**
 B: 1951



**Lester Jerald
 CARTER**
 B: 1954



**Felicia
 CARTER**
 B: 1956

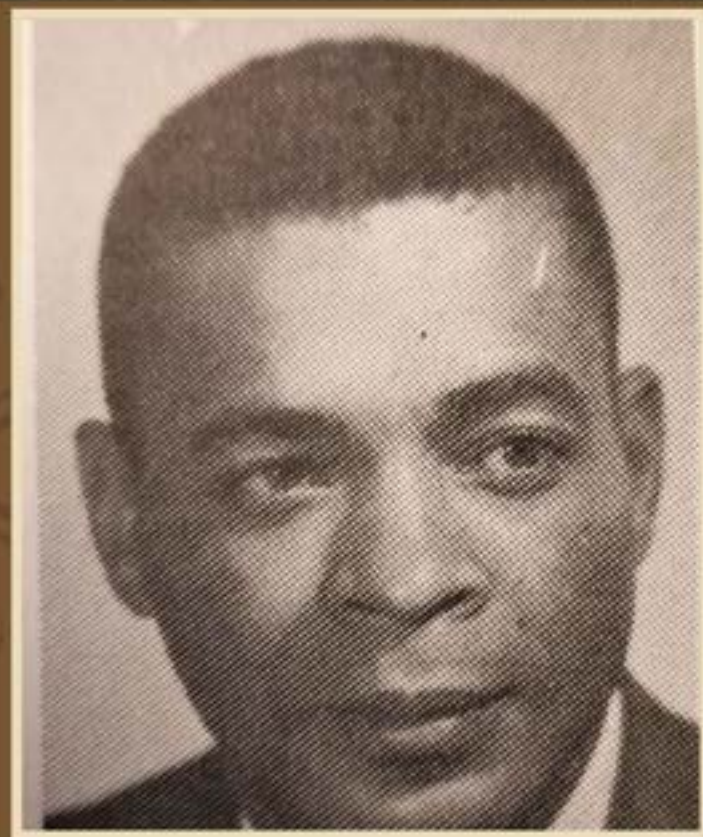

THE JOHN THEOTIS (TED) CARTER FAMILY

Established

March 16, 1962

JOHN THEOTIS (TED) CARTER - *Individual Timeline*



John Theotis (Ted) Carter was born on 19 DEC 1933 in Mississippi, and died on 8 JAN 2005 in Mississippi. He is the son of Fred Carter and Inez Forte.

19 DEC 1933, Birth
Mississippi

8 JAN 2005, Death
Mississippi

1900 1910 1920 1930 1940 1950 1960 1970 1980 1990 2000 2010 2020 2030

*Cuba fights Spain
for independence*

*Milne publishes
Winnie-the-Pooh*

*Hillary climbs Mt.
Everest*

Famine in Ethiopia

FAMILY *Branches*

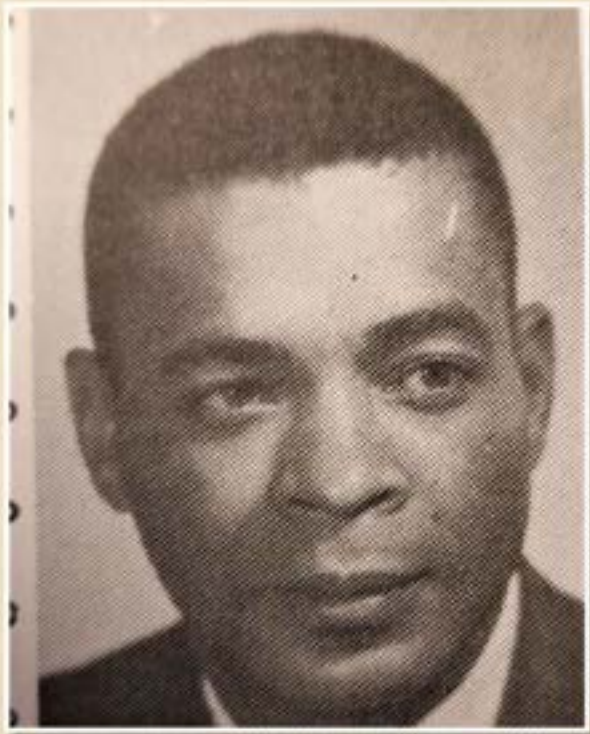

JOHN THEOTIS (TED) CARTER - *Family Group Sheet*

John Theotis (Ted) Carter

Birth: 19 DEC 1933 in Mississippi
 Death: 8 JAN 2005 in Mississippi
 Other Spouses:
 Parents: Fred Carter & Inez Forte



Kay F. Grace Carter

Birth: 1937 in Mississippi
 Death:
 Other Spouses:
 Parents:



Marriage: March 16, 1962 Mississippi

CHILDREN	SEX	BIRTH	SPOUSE	MARRIAGE	DEATH
Michael T. Carter	M	1961			
Jacqueline LuFrances Carter	F	1962	Fleming		
Kathleen R. Carter	F	1965	Ralph Parker		
Montee Stanberry	M	1970			
Karen Lynn Carter	F	1970	Ebenezer Ekuban		

Descendants of:
JOHN THEOTIS (TED) and KAY



John Theotis (Ted) CARTER
B: 19 DEC 1933 Mississippi
D: 8 JAN 2005 Mississippi

Kay F. Grace
B: 1937 Mississippi
M: Mississippi

CHILDREN



Michael T.
CARTER
B: 1961



Jacqueline
LaFrances
CARTER
B: 1962



Kathleen B.
CARTER
B: 1963



Monte
STANBERRY
B: 1970



Karen Lynn
CARTER
B: 1970

Family of **MICHAEL T.**



Michael T. CARTER
B: 1961



Marco Dejuan CARTER
B: 2000

Family of **JACQUELINE LUFRANCES**



Jacqueline LuFrances
CARTER
B: 1962
FLEMING



Marcus Dorell FLEMING
B: 1978



Amara FLEMING
B: 2017



M.J. FLEMING
B: 2007



Markel FLEMING



Marquez FLEMING
B: 2008



Marquise FLEMING
B: 2009

Family of **DR. KATHLEEN**



Dr. Kathleen PARKER
B: 1965

Ralph PARKER
B: 1964



Jasmine Nicole PARKER
B: 1985

Lemarcus WILSON



Jayla WILSON
B: 2004

Londyn WILSON
B: 2013



Skyla Jenai PARKER
B: 1998



Carter Julian PARKER
B: 2002

Family of **MONTEE**



Montee STANBERRY
B: 1970



**Patrick MARRIWEATH
STANBERRY**
B: 1988



**Chantelle Elise DELOZIER
STANBERRY**
B: 1990



Alyssa Renee STANBERRY
B: 1997



Arielle STANBERRY
B: 2000

Family of **KAREN LYNN**



Karen Lynn CARTER
B: 1970

Ebenzer EKUBAN
B: 1976



Natalya Kay KING
B: 1996



Eli JOHNSN
B: 2017



Ezra Michael EKUBAN
B: 2004



Eizaiah Kwamina EKUBAN
B: 2007



Oliviya Grace EKUBAN
B: 2012



THE CANTRELL LEONARD CARTER FAMILY

Established

CANTRELL LEONARD CARTER - *Individual Timeline*



Cantrell Leonard Carter was born on 22 JUN 1935 in Mississippi, and died in 1961 in Chicago, IL. He is the son of Fred Carter and Inez Forte.

22 JUN 1935, Birth
Mississippi

1961, Death
Chicago, IL.

1920 1925 1930 1935 1940 1945 1950 1955 1960 1965 1970 1975 1980 1985

Influenza epidemic

*Lindbergh's baby
kidnapped*

*Dead Sea Scrolls
found*

*Cowstean's The
Living Sea*

*Star Wars movie
released*

CANTRELL LEONARD CARTER - *Family Group Sheet*

Cantrell Leonard Carter

Birth: 22 JUN 1935 in Mississippi
 Death: 1961 in Chicago, IL.
 Other Spouses:
 Parents: Fred Carter & Inez Forte



Delphine Carter



Marriage: Chicago, IL.

CHILDREN	SEX	BIRTH	SPOUSE	MARRIAGE	DEATH
Danielle Chantai Carter	F	Chicago, IL.	David Leon Tripp	Chicago, IL.	

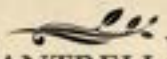

Family of CANTRELL

LEONARD



Cantrell Leonard
CARTER
B: 22 JUN 1935
D: 1961
Delphine
M:



Danielle Chantai CARTER
David Leon TRIPP
M:



Michelle
Kamilah TRIPP



Raquel Marie
TRIPP



David Cantrell
Wilson TRIPP



Arielle Delphine
TRIPP



Daniel David
Wilson TRIPP



THE CLIFTON CARTER FAMILY

Established

CLIFTON CARTER - *Individual Timeline*



Clifton Carter was born on 18 AUG 1938 in Mississippi, and died on 27 JAN 2020 in Crete< IL.. He is the son of Fred Carter and Inez Forte.

18 AUG 1938, Birth
Mississippi

27 JAN 2020, Death
Crete

1890 1905 1920 1935 1950 1965 1980 1995 2010 2025 2040 2055 2070 2085

Orient Express
makes its first run

Scopes arrested for
teaching evolution

MASH television
show premieres

FAMILY *Branches*



CLIFTON CARTER - *Family Group Sheet*

Clifton Carter

Birth: 18 AUG 1938 in Mississippi
 Death: 27 JAN 2020 in Crete< IL.
 Other Spouses:
 Parents: Fred Carter & Inez Forte



Barbara Carter

Birth: 1939 in Louisiana
 Death:
 Other Spouses:
 Parents:



Marriage: Chicago, IL.

CHILDREN	SEX	BIRTH	SPOUSE	MARRIAGE	DEATH
Osman Carter	M	1965 in Chicago, IL.			
Millicent Carter	F	in Chicago, IL.			1967 in Chicago, IL.
Darcey Rachelle Carter	F	1968 in Chicago, IL.			
Clifton Carter	M	1970 in Chicago, IL.			
Marcus Carter	M	1971 in Chicago, IL.			
Barbara Maria Carter	F	1972 in Chicago, IL.			
Elijah Carter	M	1974 in Chicago, IL.			

Descendants of:
CLIFTON and BARBARA CARTER



Clifton CARTER
B: 18 AUG 1938 Mississippi
D: 27 JAN 2020 Crete



Barbara CARTER
B: 1939 Louisiana
M: Chicago, IL

CHILDREN



Osman
CARTER
B: 1963



Millicent
CARTER
B: 1967
D: 1967



Dacey Rachelle
CARTER
B: 1968



Clifton
CARTER
B: 1970



Marcus
CARTER
B: 1971



Barbara Maria
CARTER
B: 1972



Elijah CARTER
B: 1979

Family of **OSMAN**



Osman CARTER
B: 1965



Angel CARTER
B: 2001

Family of **CLIFTON**



Clifton CARTER
B: 1970



Clifton CARTER



Clifton CARTER



Family of **BARBARA MARIA**



Barbara Maria
CARTER
B: 1972



Ricco SPENCER
B: 1994



Devonte SPENCER
B: 1997



Sydney WILLIAMS
B: 2008



THE FRED LEONARD CARTER FAMILY

Established

FRED LEONARD CARTER - *Individual Timeline*



27 SEP 1940, Birth
Mississippi

Fred Leonard Carter was born on 27 SEP 1940 in Mississippi, and died on 16 OCT 2006 in California. He is the son of Fred Carter and Inez Forte.

16 OCT 2006, Death
California

1910 1920 1930 1940 1950 1960 1970 1980 1990 2000 2010 2020 2030 2040

*Gandhi starts
passive resistance*

*King Edward VIII
abdicates*

*Beatles dominate
England's music
charts*

*Apartheid ends in
South Africa*

FAMILY *Branches*



FRED LEONARD CARTER - *Family Group Sheet*

Fred Leonard Carter

Birth: 27 SEP 1940 in Mississippi
 Death: 16 OCT 2006 in California
 Other Spouses:
 Parents: Fred Carter & Inez Forte



Earnestine Carter



Marriage: California

CHILDREN	SEX	BIRTH	SPOUSE	MARRIAGE	DEATH
Marcus Duane Carter	M	1961			
Charmayne Danise Carter	F	1963			
Demetria Sharolett Carter	F	1964			
Cantrell Leonard Carter	M	1966			
Fred Leonard Carter	M	1969			
Jarrad Marlin Carter	M	1970			

Descendants of:
FRED LEONARD and EARNESTINE



Fred Leonard CARTER
B: 27 SEP 1940 Mississippi
D: 16 OCT 2006 California



Earnestine
M: California

CHILDREN



Marcus Duane
CARTER
B: 1961



Charmayne
Denise
CARTER
B: 1963



Demetria
Sharelett
CARTER
B: 1964



Cantrell
Leonard
CARTER
B: 1966



Fred Leonard
CARTER
B: 1969



Jarral Marlin
CARTER
B: 1970



Family of **CHARMAYNE DANISE**



Charmayne Danise
CARTER
B: 1963



Quinton Lamont **CARTER**
SCIPIO
B: 1979



Obara Renee **BAYLOR**
B: 1996



Tamesha Lashaun **SCIPIO**
B: 1981



Cantrell Sherod **SCIPIO**
B: 1983



Darwin Tavon **COLLINS**
B: 1987

Family of **DEMETRIA SHAROLETT**



Demetria Sharolett
CARTER
B: 1964



Stanford Lee **MCDOWELL**
B: 1981



James Thomas **HOUSER**
B: 1985



Jamesha Chrystena **HOUSER**
B: 1987



Elisha Monca **MCCALISTER**
B: 2000



Family of **CANTRELL LEONARD**



Cantrell Leonard
CARTER
B: 1966



Candria Kiara CARTER
B: 1998

Family of **FRED LEONARD**



Fred Leonard CARTER
B: 1969



Christine Elizabeth CARTER
B: 2003



Sarah Alexandria CARTER
B: 2004



Rachael Renee CARTER
B: 2006



Fred Leonard CARTER
B: 2008



Ashley Rebecca CARTER
B: 2010



Joshua Jackson CARTER
B: 2011



THE VIVIAN CARTER FAMILY

Established

2008

VIVIAN CARTER - *Individual Timeline*



Vivian Carter was born on 1943 in Mississippi. She is the daughter of Fred Carter and Inez Forte. She married Charles W. Brisco in 2008 in Memphis Tenn.. He was born on 4 Oct 1926, and died on 14 May 2013 in Memphis Tenn..

1943, Birth
Mississippi

1961, Marriage
Chicago, IL.

1970, Marriage
Tennessee

2008, Marriage
Memphis Tenn.

1910 1920 1930 1940 1950 1960 1970 1980 1990 2000 2010 2020 2030 2040

*Gandhi starts
passive resistance*

*Persia renamed
Iran*

*American troops
arrive in Vietnam*

*Apartheid ends in
South Africa*

FAMILY *Branches*



Descendants of:
VIVIAN CARTER



Vivian CARTER
B: 1943 Mississippi



Charles W. BRISCO
B: 4 Oct 1926
M: 2008 Memphis Tenn.
D: 14 May 2013 Memphis Tenn.



Bennie Lee THOMPSON
M: 1970 Tennessee
D: 1981 Tennessee



Samuel SEARCY
B: 1943 Tennessee
M: 1961 Chicago, IL

CHILDREN



Jacquene
SEARCY
B: 1962



Liana Jermayne
SEARCY
B: 1963



Benita Leigh
THOMPSON
B: 1971

VIVIAN CARTER - *Family Group Sheet*

Vivian Carter Searcy

Birth: 1943 in Mississippi

Death:

Other Spouses: Bennie Lee Thompson, Charles W. Brisco

Parents: Fred Carter & Inez Forte



Samuel Searcy

Birth: 1943 in Tennessee

Death: Wisconsin

Other Spouses:

Parents:



Marriage: 1961 in Chicago, IL.

CHILDREN	SEX	BIRTH	SPOUSE	MARRIAGE	DEATH
Jacquenette Searcy	F	1962 in Chicago, IL.	Bob Griffith	Chicago, IL.	
Llana Jermayne Searcy	F	1963 in Chicago, IL.			

Family of **JACQUENETTE**



Jacquenette SEARCY
B: 1962



Bob GRIFFITH
B: 1957
M:



Maia Simone GRIFFITH
B: 1991



Kayla Nicole GRIFFITH
B: 1995

Family of **LLANA JERMAYNE**



Llana Jermayne
SEARCY
B: 1963



Andrew Carter SHARPE
B: 1993



Kamryn Olivia SHARPE
B: 25 NOV 1994



Kennedi Elise SHARPE
B: 13 JUN 1996

VIVIAN CARTER - *Family Group Sheet*

Vivian Carter Thompson

Birth: 1943 in Mississippi
 Death:
 Other Spouses: Samuel Searcy, Charles W. Brisco
 Parents: Fred Carter & Inez Forte



Bennie Lee Thompson

Birth: Mississippi
 Death: 1981 in Tennessee
 Other Spouses:
 Parents:



Marriage: 1970 in Tennessee

CHILDREN	SEX	BIRTH	SPOUSE	MARRIAGE	DEATH
Benita Leigh Thompson 	F	1971 in Tennessee	Kenneth (Ken) Brisco	Tennessee	

Family of **BENITA LEIGH**



**Benita Leigh
THOMPSON**
B: 1971

Kenneth (Ken) BRISCO
B: 1971
M:



Kendall BRISCO
B: 2005



Jackson BRISCO
B: 2007

VIVIAN CARTER - *Family Group Sheet*

Vivian Carter Brisco

Birth: 1943 in Mississippi

Death:

Other Spouses: Samuel Searcy, Bennie Lee Thompson

Parents: Fred Carter & Inez Forte



Charles W. Brisco

Birth: 4 Oct 1926

Death: 14 May 2013 in Memphis Tenn.

Other Spouses:

Parents:



Marriage: 2008 in Memphis Tenn.

CHILDREN	SEX	BIRTH	SPOUSE	MARRIAGE	DEATH



THE EUGENE CARTER FAMILY

Established

EUGENE CARTER - *Individual Timeline*



1945, Birth
Mississippi

Eugene Carter was born on 1945 in Mississippi. He is the son of Fred Carter and Inez Forte.

1942 1943 1944 1945 1946 1947 1948 1949 1950 1951 1952 1953 1954 1955

*Howard Hughes
designs Spruce
Goose*

*United Nations
formed*

*Apartheid in South
Africa*

FAMILY *Branches*



Descendants of:
EUGENE and HUELLA CARTER



Eugene CARTER
B: 1945 Mississippi



Huella CARTER
B: 1943

CHILDREN



Rodrick
CARTER
B: 1970



Nikki Nichole
CARTER
B: 1972

EUGENE CARTER - *Family Group Sheet*

Eugene Carter

Birth: 1945 in Mississippi
 Death:
 Other Spouses:
 Parents: Fred Carter & Inez Forte



HuElla Carter

Birth: 1943
 Death:
 Other Spouses:
 Parents:



Marriage:

CHILDREN	SEX	BIRTH	SPOUSE	MARRIAGE	DEATH
Rodrick Carter	M	1970	Tracy Tia		
Nikki Nichole Carter	F	1972			

Family of
EUGENE



Eugene CARTER
B: 1945

HuElla CARTER
B: 1943



Rodrick CARTER
B: 1970

Tracy Tia



Stedman
CARTER
B: 1998



Nikki Nichole CARTER
B: 1972



Jamal CARTER
B: 1994



Nivea CARTER
B: 2003



Jordan CARTER
B: 2005



THE JEWEL CARTER FAMILY

Established

JEWEL CARTER - *Individual Timeline*



1947, Birth
Mississippi

Jewel Carter was born on 1947 in Mississippi. She is the daughter of Fred Carter and Inez Forte.

1944 1945 1946 1947 1948 1949 1950 1951 1952 1953 1954 1955 1956 1957

Allied invasion of France (D-Day)

Dead Sea Scrolls found

Korean War begins

Hillary climbs Mt. Everest

Hungarian Revolution

FAMILY *Branches*



Descendants of:
JEWEL CARTER



Jewel CARTER
b. 1947 Mississippi



THOMPSON

CHILDREN



Cassandra
THOMPSON
b. 1966



Freda
THOMPSON
b. 1976



Frederick
THOMPSON

JEWEL CARTER - *Family Group Sheet*

Jewel Carter Thompson

Birth: 1947 in Mississippi
 Death:
 Other Spouses:
 Parents: Fred Carter & Inez Forte



Thompson



Marriage:

CHILDREN	SEX	BIRTH	SPOUSE	MARRIAGE	DEATH
Freda Thompson	F	1976	Sammy Knight		
Cassandra Thompson	F	1966	Joe Hatcher	2020	
Frederick Thompson	M				

Family of **CASSANDRA**



Cassandra
THOMPSON
B: 1966
Joe **HATCHER**
B: 1966



Haley Nicole
WASHINGTON
B: 1992



Durand Khalil **BLACK**
B: 1997

Family of **FREDA**



Freda THOMPSON
B: 1976

Sammy KNIGHT



Shianne KNIGHT
B: 2001



Samone Beon KNIGHT
B: 2003



Savannah KNIGHT
B: 2006



Sasha KNIGHT
B: 2012



Frederick THOMPSON



THE THEODORA CARTER FAMILY

Established

THEODORA CARTER - *Individual Timeline*



1951, Birth
Mississippi

Theodora Carter was born on 1951 in Mississippi. She is the daughter of Fred Carter and Inez Forte.

1948 1949 1950 1951 1952 1953 1954 1955 1956 1957 1958 1959 1960 1961

*Apartheid in South
Africa*

*Soviet Union
launches Sputnik*

FAMILY *Branches*



THEODORA CARTER MCSWINE - *Family Group Sheet*

Theodora Carter

Birth: 1951 in Mississippi
 Death:
 Other Spouses:
 Parents: Fred Carter & Inez Forte



Theodore J. McSwine

Birth: 1948 in Mississippi
 Death:
 Other Spouses:
 Parents:



Marriage:

CHILDREN	SEX	BIRTH	SPOUSE	MARRIAGE	DEATH
Yolanda Renee McSwine	F	1970 in Chicago, IL	Danny Martin	Chicago, IL	
Stacey McSwine	F	1977 in Chicago, IL			
Theodore McSwine	M	1978 in Chicago, IL			

Descendants of:
THEODORA and THEODORE J. MCSWINE



Theodora CARTER
B: 1951 Mississippi



Theodore J. MCSWINE
B: 1948 Mississippi

CHILDREN



Yolanda Renee
MCSWINE
B: 1970



Stacy
MCSWINE
B: 1977



Theodore
MCSWINE
B: 1978

Family of **YOLANDA RENEE**



**Yolanda Renee
MCSWINE**
B: 1970

Danny MARTIN
M:



Brianne Danielle MARTIN
B: 1989



Brittany Inez MARTIN
B: 1991



Jasmine MARTIN
B: 1994



Marcus LORETT
M:



**Malayah Lovett
MARTIN**

Family of **STACEY**



Stacey MCSWINE
B: 1977



Synia Rae MCSWINE
B: 2003



THE LESTER JEROLD CARTER FAMILY

Established

LESTER JEROLD CARTER - *Individual Timeline*



1954, Birth
Mississippi

Lester Jerold Carter was born on 1954 in Mississippi. He is the son of Fred Carter and Inez Forte.

1951 1952 1953 1954 1955 1956 1957 1958 1959 1960 1961 1962 1963 1964

*Soviet Union
launches Sputnik*

*Beatles dominate
England's music
charts*

LESTER JEROLD CARTER - *Family Group Sheet*

Lester Jerold Carter

Birth: 1954 in Mississippi

Death:

Other Spouses: Ruth Lynch

Parents: Fred Carter & Inez Forte



Arnetta Wilson



Marriage:

CHILDREN	SEX	BIRTH	SPOUSE	MARRIAGE	DEATH
Kyle Mosley	M	1994			
Patrick Mosley	M	1994			

LESTER JEROLD CARTER - *Family Group Sheet*

Lester Jerold Carter

Birth: 1954 in Mississippi
 Death:
 Other Spouses: Arnetta Wilson
 Parents: Fred Carter & Inez Forte



Ruth Lynch Carter

Birth: 1953
 Death:
 Other Spouses:
 Parents:



Marriage:

CHILDREN	SEX	BIRTH	SPOUSE	MARRIAGE	DEATH
Zundra Lavetta Carter	F	1972	Drummond Bryant		
Leslie Inez Carter	F	1982	Corey Ferguson		

FAMILY *Branches*



Descendants of:
LESTER JEROLD CARTER



Lester Jerold CARTER
B: 1954 Mississippi



Ruth LYNCH
B: 1953



Arnetta WILSON

CHILDREN



Kyle MOSLEY
B: 1994



Patrick
MOSLEY
B: 1994



Zandra Lavetta
CARTER
B: 1972



Leslie Inez
CARTER
B: 1982

Family of **LESTER**



Lester Jerold **CARTER**
B: 1954



Ruth **LYNCH**
B: 1953



Arnetta **WILSON**



Kyle **MOSLEY**
B: 1994



Leslie Inez **CARTER**
B: 1982



Corey **FERGUSON**



Patrick **MOSLEY**
B: 1994



Skylar Joy
FERGUSON
B: 2012



Sebastian Peace
FERGUSON
B: 2015



Sevin
FERGUSON



Zundra Lavetta **CARTER**
B: 1972



Drummond **BRYANT**
B: 1971



Eboni Rae
BRYANT
B: 1995



Xaria Lene
BRYANT
B: 2002



THE FELECIA CARTER FAMILY

Established

FELECIA CARTER - *Individual Timeline*



1956, Birth
Mississippi

Felecia Carter was born on 1956 in Mississippi. She is the daughter of Fred Carter and Inez Forte.

1953 1954 1955 1956 1957 1958 1959 1960 1961 1962 1963 1964 1965 1966

*Hillary climbs Mt.
Everest*

*Hungarian
Revolution*

*Castro becomes
dictator of Cuba*

*Cousteau's The
Living Sea*

*American troops
arrive in Vietnam*

FAMILY *Branches*



Descendants of:
FELECIA CARTER



Felecia CARTER
B: 1956 Mississippi



Herman LITTLE
B: 1950



Benjamin PERKINS

CHILDREN



Alexander
PERKINS
B: 1989



Benjamin
PERKINS
B: 1992



Derrick
LITTLE
B: 1973

FAMILY *Branches*



FELECIA CARTER - *Family Group Sheet*

Felecia Carter

Birth: 1956 in Mississippi
 Death:
 Other Spouses: Benjamin Perkins
 Parents: Fred Carter & Inez Forte



Herman Little

Birth: 1950
 Death:
 Other Spouses:
 Parents:



Marriage:

CHILDREN	SEX	BIRTH	SPOUSE	MARRIAGE	DEATH
Derrick Little	M	1973 in Chicago, IL	Aisha Daily		

FELECIA CARTER - *Family Group Sheet*

Felecia Carter

Birth: 1956 in Mississippi
 Death:
 Other Spouses: Herman Little
 Parents: Fred Carter & Inez Forte



Benjamin Perkins

Birth: Chicago, IL
 Death:
 Other Spouses:
 Parents:



Marriage:

CHILDREN	SEX	BIRTH	SPOUSE	MARRIAGE	DEATH
Alexander Perkins	M	1989 in Chicago, IL			
Benjamin Perkins	M	1992 in Chicago, IL			

Family of
FELECIA



Felecia CARTER
B: 1956



Herman LITTLE
B: 1950



Benjamin PERKINS



Alexander PERKINS
B: 1989



Derrick LITTLE
B: 4 FEB 1973



Aisha DAILY
B: 1976



Kiesha HENRY
B: 21 APR 1975



Mariah Lynn PERKINS
B: 2008



Derrick LITTLE
B: 1996



Darius LITTLE
B: 2001



Eualia LITTLE
B: 2007



Benjamin PERKINS
B: 1992



ancestry.mycanvas.com