

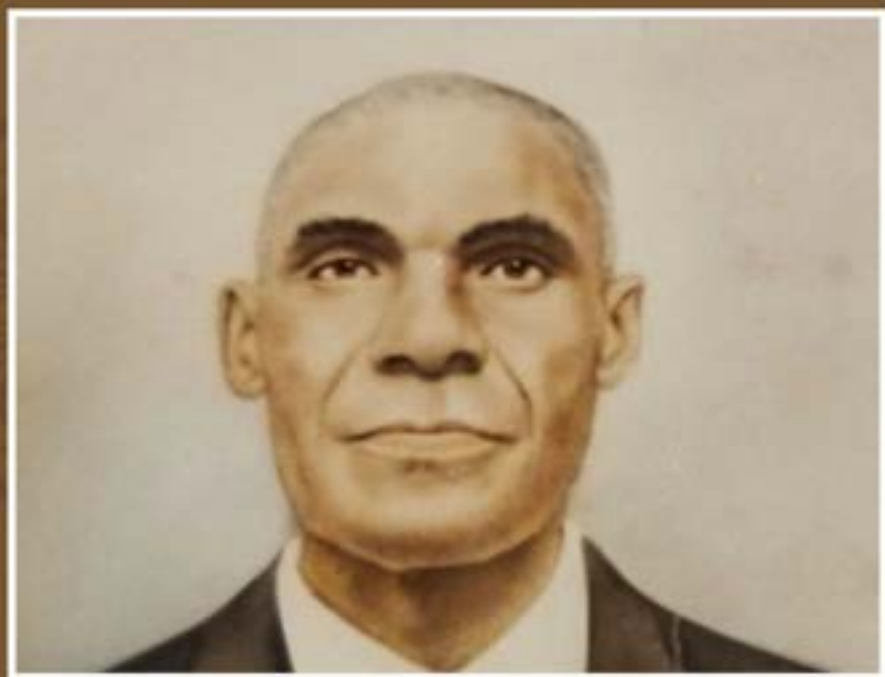

The FAMILY *of*
EMANUEL CARTER

TABLE *Of* CONTENTS



ROBERT CARTER SR..

02 THE ROBERT CARTER FAMILY

Eudora, Eunice, Ethyl Lou, Estella, Robert, Blyde, Agnes, Fred, Alonzo Young, Rella, Jessie and Everjean

03 THE ALONZO YOUNG CARTER FAMILY

Curtis Columbus, James Alonzo, Sarah Alice, Genevieve, Michael L, Marshall, Charles Daniel and Deborah

44 THE RELLA CARTER FAMILY

Evelyn, Jennette and Andree

49 THE JESSIE CARTER FAMILY

Floyce and Bernice

58 THE EVERJEAN CARTER FAMILY

Doris, Tommy, Gwendolyn, Alena, Jurley, Timothy Sarah, Jefferson, Orlando, Keith, Teresa, and Carlton

153 THE NETTIE CARTER FAMILY

Serene, Fair, Helen, Haskel, James W, Booker T., Mary and Mark

156 THE SERENE WALLACE FAMILY

Alcuin Sylvester and Cardie L.

175 THE FAIR WALLACE FAMILY

President, Roosevelt, Willie B., Agnes, Alma and Vertner

182 THE HELEN WALLACE FAMILY

Earna, Odell, Chaster, Columbus, Caster, Annie, Corine, Rubry, Mae Helen, Jesse, Margaret, Carrie Mae, Leroy, Hattie, Lillie and Frank



THE ALONZO YOUNG CARTER FAMILY

Established

27 DEC 1936

ALONZO YOUNG CARTER - *Individual Timeline*



Alonzo Young Carter was born on 31 JAN 1915 in Tate County, Mississippi, and died on 14 OCT 1998 in Detroit, Michigan. He is the son of Robert Carter and Sarah Jones.

31 JAN 1915, Birth
Tate County, Mississippi

27 DEC 1936, Marriage

14 OCT 1998, Death
Detroit, Michigan

1860 1875 1890 1905 1920 1935 1950 1965 1980 1995 2010 2025 2040 2055

*Livingstone
discovers Victoria
Falls*

*Cuba fights Spain
for independence*

U.S. enters WWII

*Chernobyl nuclear
accident*

FAMILY *Branches*



Alonzo and Vera Carter
Wedding Anniversary



ALONZO YOUNG CARTER - *Family Group Sheet*

Alonzo Young Carter

Birth: 31 JAN 1915 in Tate County, Mississippi
 Death: 14 OCT 1998 in Detroit, Michigan
 Other Spouses:
 Parents: Robert Carter & Sarah Jones



Vera Scruggs

Birth: 8 AUG 1917 in Holly Springs, Mississippi
 Death: 22 APR 2013 in Detroit, MI
 Other Spouses:
 Parents: Rufus Scruggs & Alice Fitts



Marriage: 27 DEC 1936

| CHILDREN | SEX | BIRTH | SPOUSE | MARRIAGE | DEATH |
|-----------------------|-----|---------------------------------------|---------------------|-------------------------------|----------------------------------|
| Curtis Columbus Jones | M | 29 OCT 1933 in Chulahoma, Mississippi | Wilma Jones | 13 JUN 1963 in Chicago, IL | 20 SEP 2006 in Chicago, Illinois |
| James Alonzo Carter | M | 1 DEC 1937 in Thyatira, Mississippi | Marie | Detroit, MI | 26 MAR 2007 in Detroit, MI |
| Sarah Alice Carter | F | 25 DEC 1938 in Thyatira, Mississippi | Curtis McCarthy | Detroit, MI | 16 MAR 2007 in Detroit, MI |
| Genevieve Carter | F | 1940 in Thyatira, Mississippi | Forest G. Hairston | 10 SEP 1972 in Las Vegas, NV. | |
| Michael I Carter | M | 9 NOV 1942 in Detroit, MI | Foresteen Carter | Detroit, MI | 27 MAR 1991 in Wichita, Kansas |
| Marshall Carter | M | 1942 in Detroit, MI | Edna | Detroit, MI | |
| Charles Daniel Carter | M | 20 SEP 1945 in Detroit, MI | Barbara Jean Carter | Detroit, MI | 5 MAY 1998 in Detroit, MI |
| Deborah Carter | F | 1956 | | | 1956 in Detroit, MI |



THE CURTIS COLUMBUS JONES FAMILY

Established
13 JUN 1963

CURTIS COLUMBUS JONES - *Individual Timeline*



Curtis Columbus Jones was born on 29 OCT 1933 in Chulahoma, Mississippi, and died on 20 SEP 2006 in Chicago, Illinois. He is the son of Alonzo Young Carter and Vera Scruggs. He married Wilma Jones on 13 JUN 1963 in Chicago, IL. She was born in 1943 in Helena, Arkansas.

29 OCT 1933, Birth
Chulahoma, Mississippi

Bet. 1935-1993, Residence

1 APR 1940, Residence

13 JUN 1963, Marriage
Chicago, IL.

1993, Residence

20 SEP 2006, Death
Chicago, Illinois

29 SEP 2006, Burial
Elwood, Illinois

1900 1910 1920 1930 1940 1950 1960 1970 1980 1990 2000 2010 2020 2030

*Olympic Games
revived*

*Scopes arrested for
teaching evolution*

*Hillary climbs Mt.
Everest*

Falklands War

FAMILY *Branches*



CURTIS COLUMBUS JONES - *Family Group Sheet*

Curtis Columbus Jones

Birth: 29 OCT 1933 in Chulahoma, Mississippi
Death: 20 SEP 2006 in Chicago, Illinois
Other Spouses:
Parents: Alonzo Young Carter & Vera Scruggs



Wilma Jones

Birth: 1943 in Helena, Arkansas
Death:
Other Spouses:
Parents:



Marriage: 13 JUN 1963 in Chicago, IL.

| CHILDREN | SEX | BIRTH | SPOUSE | MARRIAGE | DEATH |
|---------------|-----|--------------|--------|----------------|-------|
| Mark J. Jones | M | Chicago, IL. | Kellie | North Carolina | |

Descendants of:
CURTIS COLUMBUS and WILMA JONES



Curtis Columbus JONES
B: 29 OCT 1933 Chulahoma, Mississippi
D: 20 SEP 2006 Chicago, Illinois



Wilma JONES
B: 1943 Helena, Arkansas
M: 13 JUN 1963 Chicago, IL

CHILDREN



Mark J. JONES

Family of **MARK J.**



Mark J. JONES

Kellie
M:



Jordan JONES



THE JAMES ALONZO CARTER FAMILY

Established

September 23, 1959

JAMES ALONZO CARTER - *Individual Timeline*



James Alonzo Carter was born on 1 DEC 1937 in Thyatira, Mississippi, and died on 26 MAR 2007 in Detroit, MI. He is the son of Alonzo Young Carter and Vera Scruggs.

1 DEC 1937, Birth
Thyatira, Mississippi

1 APR 1940, Residence

26 MAR 2007, Death
Detroit, MI

27 MAR 2007, Burial

1900 1910 1920 1930 1940 1950 1960 1970 1980 1990 2000 2010 2020 2030

*Olympic Games
revived*

*Milne publishes
Winnie-the-Pooh*

*McDonald's
founded*

Famine in Ethiopia

FAMILY *Branches*



JAMES ALONZO CARTER - *Family Group Sheet*

James Alonzo Carter

Birth: 1 DEC 1937 in Thyatira, Mississippi
 Death: 26 MAR 2007 in Detroit, MI
 Other Spouses:
 Parents: Alonzo Young Carter & Vera Scruggs



Marie Faust/Carter

Birth: Detroit, MI
 Death:
 Other Spouses:
 Parents:



Marriage: September 23, 1959 Detroit, MI

| CHILDREN | SEX | BIRTH | SPOUSE | MARRIAGE | DEATH |
|---------------|-----|---------------------|--------|----------|-------|
| Pamela Carter | F | 1963 in Detroit, MI | | | |
| Eric Carter | M | 1966 in Detroit, MI | | | |

Descendants of:
JAMES ALONZO and MARIE



James Alonzo CARTER
B: 1 DEC 1937 Thytira, Mississippi
D: 26 MAR 2007 Detroit, MI



Marie
M: Detroit, MI

CHILDREN



Pamela
CARTER
B: 1963



Eric CARTER
B: 1966



THE SARAH ALICE CARTER FAMILY

Established

SARAH ALICE CARTER - *Individual Timeline*



Sarah Alice Carter was born on 25 DEC 1938 in Thyatira, Mississippi, and died on 16 MAR 2007 in Detroit, MI. She is the daughter of Alonzo Young Carter and Vera Scruggs.

25 DEC 1938, Birth
Thyatira, Mississippi

1 APR 1940, Residence

16 MAR 2007, Death
Detroit, MI

24 MAR 2007, Burial
Detroit Memorial West

1900 1910 1920 1930 1940 1950 1960 1970 1980 1990 2000 2010 2020 2030

*Cuba fights Spain
for independence*

*Milne publishes
Winnie-the-Pooh*

*McDonald's
founded*

Falklands War

FAMILY *Branches*



SARAH ALICE CARTER - *Family Group Sheet*

Sarah Alice Carter

Birth: 25 DEC 1938 in Thyatira, Mississippi
 Death: 16 MAR 2007 in Detroit, MI
 Other Spouses:
 Parents: Alonzo Young Carter & Vera Scruggs



Curtis McCarthy

Birth:
 Death: Detroit, MI
 Other Spouses:
 Parents:



Marriage: Detroit, MI

| CHILDREN | SEX | BIRTH | SPOUSE | MARRIAGE | DEATH |
|-----------------|-----|---------------------|--------|----------|-------|
| Denise McCarthy | F | 1956 in Detroit, MI | | | |
| Sandra Garry | F | | | | |

Descendants of:
SARAH ALICE and CURTIS MCCARTHY



Sarah Alice CARTER
B: 25 DEC 1938 Thyatira, Mississippi
D: 16 MAR 2007 Detroit, MI



Curtis MCCARTHY
M: Detroit, MI

CHILDREN



Dennis
MCCARTHY
B. 1956



Sandra GARRY



THE GENEVIEVE CARTER FAMILY

Established

10 SEP 1972

GENEVIEVE CARTER - *Individual Timeline*



1940, Birth
Thyatira, Mississippi

Genevieve Carter was born on 1940 in Thyatira, Mississippi. She is the daughter of Alonzo Young Carter and Vera Scruggs. She married Forest G. Hairston on 10 SEP 1972 in Las Vegas, NV. He was born on 1935, and died on 25 NOV 2017 in Detroit, Mi.

10 SEP 1972, Marriage
Las Vegas, NV.

1925 1930 1935 1940 1945 1950 1955 1960 1965 1970 1975 1980 1985 1990

*Tomb of King Tut
discovered*

Hindenberg disaster

*Queen Elizabeth
begins reign*

*Baryshnikov makes
professional debut*

Falklands War

FAMILY *Branches*



GENEVIEVE CARTER - *Family Group Sheet*

Genevieve Carter

Birth: 1940 in Thyatira, Mississippi
 Death:
 Other Spouses:
 Parents: Alonzo Young Carter & Vera Scruggs



Forest G. Hairston

Birth: 1935
 Death: 25 NOV 2017 in Detroit, Mi.
 Other Spouses:
 Parents:



Marriage: 10 SEP 1972 in Las Vegas, NV.

| CHILDREN | SEX | BIRTH | SPOUSE | MARRIAGE | DEATH |
|--|-----|--------------|--------|----------|-------|
| Duane Carter | M | Detroit, Mi. | | | |
|  | | | | | |

Family of **DUANE**



Duane CARTER
B: 1958



Rhonda CARTER
B: 1955
M: 29 May 2020

Descendants of:
GENEVIEVE and FOREST G. HAIRSTON



Genevieve CARTER
B: 1940 Thyatira, Mississippi



Forest G. HAIRSTON
B: 1935
M: 10 SEP 1972 Las Vegas, NV.
D: 25 NOV 2017 Detroit, MI.

CHILDREN



Duane
CARTER



THE MICHAEL I CARTER FAMILY

Established

MICHAEL I CARTER - *Individual Timeline*



Michael I Carter was born on 9 NOV 1942 in Detroit, MI, and died on 27 MAR 1991 in Wichita, Kansas. He is the son of Alonzo Young Carter and Vera Scruggs.

9 NOV 1942, Birth
Detroit, MI

1959, Customevent
McConnell Air Force Base, Kansas

1990, Residence

27 MAR 1991, Death
Wichita, Kansas

1910 1920 1930 1940 1950 1960 1970 1980 1990 2000 2010 2020 2030 2040

*Wide-spread famine
in U.S.S.R.*

*American troops
arrive in Vietnam*

*Genocide in
Rwanda*

FAMILY *Branches*



MICHAEL I CARTER - *Family Group Sheet*

Michael I Carter

Birth: 9 NOV 1942 in Detroit, MI
 Death: 27 MAR 1991 in Wichita, Kansas
 Other Spouses:
 Parents: Alonzo Young Carter & Vera Scruggs



Foresteen Richardson/Carter

Birth: Detroit, MI
 Death:
 Other Spouses:
 Parents:



Marriage: Detroit, MI

| CHILDREN | SEX | BIRTH | SPOUSE | MARRIAGE | DEATH |
|----------------|-----|------------------------|--------|----------|-------|
| Dwight Carter | M | 1965 in Salina, Kansas | | | |
| Jeanine Carter | F | 1966 in Detroit, MI | | | |

Descendants of:
MICHAEL I and FORESTEEN CARTER



Michael I. CARTER
B: 9 NOV 1942 Detroit, MI
D: 27 MAR 1991 Wichita, Kansas



Foresteen Richardson/CARTER
M: Detroit, MI

CHILDREN



Dwight
CARTER
B: 1965



Jeanine
CARTER
B: 1966



THE MARSHALL CARTER FAMILY

Established

MARSHALL CARTER - *Individual Timeline*



Marshall Carter was born in 1942 in Detroit, MI. He is the son of Alonzo Young Carter and Vera Scruggs Carter.

1942, Birth
Detroit, MI

1961, Marriage
Detroit, Michigan

1988, Divorce

1990, Marriage

1910 1920 1930 1940 1950 1960 1970 1980 1990 2000 2010 2020 2030 2040

*Gandhi starts
passive resistance*

*Persia renamed
Iran*

*American troops
arrive in Vietnam*

*Genocide in
Rwanda*

FAMILY *Branches*



MARSHALL CARTER - *Family Group Sheet*

Marshall Carter

Birth: 1942 in Detroit, MI

Death:

Other Spouses: DeLores Stover Kirkwood

Parents: Alonzo Young Carter & Vera Scruggs Carter



Edna V. Smith Carter

Birth: 1943 in Detroit, Michigan

Death: 2017

Other Spouses:

Parents:



Marriage: 1961 in Detroit, Michigan

| CHILDREN | SEX | BIRTH | SPOUSE | MARRIAGE | DEATH |
|-----------------------------|-----|--------------------------|------------------|---------------------------|-------|
| Rosaline I Carter Beard | F | 1958 in Detroit, MI | Dr. Jesse Beard | 2014 | |
| Sharon R. Carter Browder | F | 1961 in Ft. Benning, Ga. | Edgar Browder | 1992 | |
| Marshall Carter | M | 1964 in Killen, TX. | Ziva Hall Carter | 2013 in Detroit, Michigan | |
| Brian Carter | M | 1969 in Aberdeen, MD. | Cherrie Corley | 2001 in Aberdeen, MD. | |

MARSHALL CARTER - *Family Group Sheet*

Marshall Carter

Birth: 1942 in Detroit, MI
 Death:
 Other Spouses: Edna V. Smith Carter
 Parents: Alonzo Young Carter & Vera Scruggs Carter



DeLores Stover Kirkwood

Birth: 1945
 Death:
 Other Spouses:
 Parents:



Marriage: 1990

| CHILDREN | SEX | BIRTH | SPOUSE | MARRIAGE | DEATH |
|-----------------------------|-----|-------------------------|--------|----------|-------|
| Christian Somerville Carter | F | 1992 in Washington, DC. | | | |

Descendants of:
MARSHALL CARTER



Marshall CARTER
B: 1942 Detroit, MI



DeLores Stover KIRKWOOD
B: 1945
M: 1990



Edna V. SMITH CARTER
B: 1943 Detroit, Michigan
M: 1961 Detroit, Michigan
D: 2017

CHILDREN



Rosaline I.
CARTER
BEARD
B: 1958



Sharon R.
CARTER
BROWDER
B: 1961



Marshall
CARTER
B: 1964



Brian CARTER
B: 1967



Christian
SOMERVILLE
CARTER
B: 1992

Family of **ROSALINE**



Rosaline I CARTER
BEARD
B: 1958



Dr. Jesse BEARD
M: 2014



Darrell CARTER
B: 1989



Detrick CARTER
B: 1991



Rosalyn CARTER PIERRE
B: 1994

Family of **SHARON**

D



Sharon R. CARTER
BROWDER
B: 1961



Edgar BROWDER
M: 1992



Jamal BROWDER
B: 1993

Family of
MARSHALL



Marshall CARTER
B: 1964



Ziva HALL CARTER
B: 1964
M: 2013



Sega CARTER
M: 1994



Alexia CARTER
B: 1994

Family of
BRIAN



Brian CARTER
B: 1969



Cherrie CORLEY
B: 1970
M: 2001



**Deborah YORK
CARTER**
B: 1969
M: 1995



Gerald CARTER
B: 1996



Matthew CARTER
B: 2011



Michael CARTER
B: 1997



Madison CARTER
B: 2002



McKinley CARTER
B: 2004

Family of

CHRISTIAN

Christian
SOMERVILLE
CARTER
B: 1992





THE CHARLES DANIEL CARTER FAMILY

Established

March 13, 1965

CHARLES DANIEL CARTER - *Individual Timeline*



Charles Daniel Carter was born on 20 SEP 1945 in Detroit, MI, and died on 5 MAY 1998 in Detroit, MI. He is the son of Alonzo Young Carter and Vera Scruggs.

20 SEP 1945, Birth
Detroit, MI

5 MAY 1998, Death
Detroit, MI

12 MAY 1998, Burial
Detroit Memorial West

1910 1920 1930 1940 1950 1960 1970 1980 1990 2000 2010 2020 2030 2040

*Gandhi starts
passive resistance*

*Wide-spread famine
in U.S.S.R.*

*American troops
arrive in Vietnam*

*The "Chunnel" is
completed*

FAMILY *Branches*



CHARLES DANIEL CARTER - *Family Group Sheet*

Charles Daniel Carter

Birth: 20 SEP 1945 in Detroit, MI
 Death: 5 MAY 1998 in Detroit, MI
 Other Spouses:
 Parents: Alonzo Young Carter & Vera Scruggs



Barbara Jean Chuney/Carter

Birth: Detroit, MI
 Death:
 Other Spouses:
 Parents:



Marriage: Detroit, MI

| CHILDREN | SEX | BIRTH | SPOUSE | MARRIAGE | DEATH |
|----------------------|-----|-------------|--------|----------|-------|
| Monique Carter | F | Detroit, MI | | | |
| Shanavia Carter | F | Detroit, MI | | | |
| Yolanda McKinney | F | Detroit, MI | | | |
| Maykeita Carter | F | Detroit, MI | | | |
| Calvin Alonzo Carter | M | Detroit, MI | | | |
| Caprice Carter | F | Detroit, MI | | | |
| Charles Carter | M | Detroit, MI | | | |

Descendants of:
CHARLES DANIEL and BARBARA JEAN CARTER



Charles Daniel CARTER
B: 20 SEP 1945 Detroit, MI
D: 5 MAY 1998 Detroit, MI



Barbara Jean CARTER
M: Detroit, MI

CHILDREN



Monique
CARTER



Shanera
CARTER



Yolanda
MCKINNEY



Maykeita
CARTER



Calvin Alonzo
CARTER



Ceprice
CARTER



Charles
CARTER



THE RELLA CARTER FAMILY

Established

1934

RELLA CARTER - *Individual Timeline*



Rella Carter was born on 10 OCT 1916 in Tate County, Mississippi, and died on 13 SEP 1991 in Chicago, Illinois. She is the daughter of Robert Carter and Sarah Jones. She married Melvin Collins in 1934 in Mississippi.

10 OCT 1916, Birth
Tate County, Mississippi

1934, Marriage
Mississippi

13 SEP 1991, Death
Chicago, Illinois

1880 1890 1900 1910 1920 1930 1940 1950 1960 1970 1980 1990 2000 2010

Famine in India

*Gandhi starts
passive resistance*

*Wide-spread famine
in U.S.S.R.*

*American troops
arrive in Vietnam*

*The "Chunnel" is
completed*

FAMILY *Branches*



RELLA CARTER - *Family Group Sheet*

Rella Carter

Birth: 10 OCT 1916 in Tate County, Mississippi
 Death: 13 SEP 1991 in Chicago, Illinois
 Other Spouses:
 Parents: Robert Carter & Sarah Jones



Melvin Collins



Marriage: 1934 in Mississippi

| CHILDREN | SEX | BIRTH | SPOUSE | MARRIAGE | DEATH |
|------------------|-----|-------------------|--------|----------|------------------------|
| Evelyn Collins | F | Mississippi | | | 04/19/2020 in Virginia |
| Jennette Collins | F | Mississippi | | | |
| Andree Collins | F | Chicago, Illinois | | | |

Descendants of:
RELLA and MELVIN COLLINS



Rella CARTER

B: 10 OCT 1916 Tate County, Mississippi
D: 13 SEP 1991 Chicago, Illinois



Melvin COLLINS

M: 1934 Mississippi

CHILDREN



Evelyn
COLLINS



Jennette
COLLINS
D: 2020



Andree
COLLINS



THE JESSIE CARTER FAMILY

Established

JESSIE CARTER - *Individual Timeline*



1920, Birth
Tate County, Mississippi

Jessie Carter was born in 1920 in Tate County, Mississippi, and died on 27 JUL 2001 in Chicago, Illinois. She is the daughter of Robert Carter and Sarah Jones.

27 JUL 2001, Death
Chicago, Illinois

1875 1890 1905 1920 1935 1950 1965 1980 1995 2010 2025 2040 2055 2070

Marx publishes Das Kapital

Mexican Revolution

McDonald's founded

World population reaches 6 billion

FAMILY *Branches*



Bernice Martin

Floyce Martin



JESSIE CARTER - *Family Group Sheet*

Jessie Carter

Birth: 1920 in Tate County, Mississippi
 Death: 27 JUL 2001 in Chicago, Illinois
 Other Spouses: Leonard Rivers
 Parents: Robert Carter & Sarah Jones



Mattie B. Martin

Birth: Mississippi
 Death: Mississippi
 Other Spouses:
 Parents:



Marriage: Mississippi

| CHILDREN | SEX | BIRTH | SPOUSE | MARRIAGE | DEATH |
|----------------|-----|-------------|--------|----------|-------------------|
| Floyce Martin | F | Mississippi | | | Chicago, Illinois |
| Bernice Martin | F | Mississippi | | | |

Descendants of
JESSIE CARTER RIVERS



Jessie CARTER RIVERS
B: 1920 Tate County, Mississippi
D: 27 JUL 2001 Chicago, Illinois



Mattie B. MARTIN
M: Mississippi



Leonard RIVERS
M: Chicago, Illinois

CHILDREN



Florence
MARTIN
D: 1968



Bernice
MARTIN

Family of
FLOYCE



Floyce MARTIN
D: 1968



James SMITH

Debra
M:



Reginald SMITH

Allison
M:



Terrance SMITH



Tyrone JONES

Melinda
M:



William Peter MARTIN

Vernon
M:



Frenshell MARTIN

B: 14 SEP 1950
D: 11 MAY 2019



Lance WHITE



Robbin MARTIN

B: 1964

Family of
BERNICE



Bernice MARTIN



Darvus MARTIN
D: 25 May 2017



Bernice
MARTIN



Herminia FORD-EL
CROWDER



Antione FORD-
EL



Stephanie
FORD-EL



Keith MARTIN
D: 26 Jun 2011



Summer
MARTIN



Maria WARREN MARTIN
Clinton WARREN
M: 26 Dec 1985



Petrice ROACH MARTIN



Jameia ROACH



Tanecka CAREY



Tasheema
MARTIN



Ricardo MARTIN



Eric LACEY



Jennifer SIMMS
INGHRAM



Marnie
BOLTON
MARTIN



Ricardo
MARTIN

Family of BERNICE

Continued...



Shanta CROWDER



Chino
CROWDER



Tanya MARTIN



Allen FORT



Deon
POINDEXTER



Sade MARTIN

JESSIE CARTER - *Family Group Sheet*

Jessie Carter

Birth: 1920 in Tate County, Mississippi
Death: 27 JUL 2001 in Chicago, Illinois
Other Spouses: Mattie B. Martin
Parents: Robert Carter & Sarah Jones



Leonard Rivers



Marriage: Chicago, Illinois

| CHILDREN | SEX | BIRTH | SPOUSE | MARRIAGE | DEATH |
|----------|-----|-------|--------|----------|-------|
| | | | | | |



THE EVERJEAN CARTER FAMILY

Established

30 OCT 1940

EVERJEAN CARTER - *Individual Timeline*



Everjean Carter was born on 24 JUL 1925 in Tate County, Mississippi, and died on 18 SEP 1993 in Tate County, Mississippi. She is the daughter of Robert Carter and Sarah Jones. She married Timothy Davis on 30 OCT 1940 in Thyatric Miss.. He was born on 27 JUN 1922 in Mississippi, and died on 4 MAR 2001 in Mississippi.

24 JUL 1925, Birth
Tate County, Mississippi

30 OCT 1940, Marriage
Thyatric Miss.

18 SEP 1993, Death
Tate County, Mississippi

1890 1900 1910 1920 1930 1940 1950 1960 1970 1980 1990 2000 2010 2020

*Statue of Liberty
dedicated*

*Schweitzer opens
hospital in French
Congo*

*United Nations
formed*

*Kenya bans sale of
ivory*

*Euro debuts in
European Union*

FAMILY *Branches*

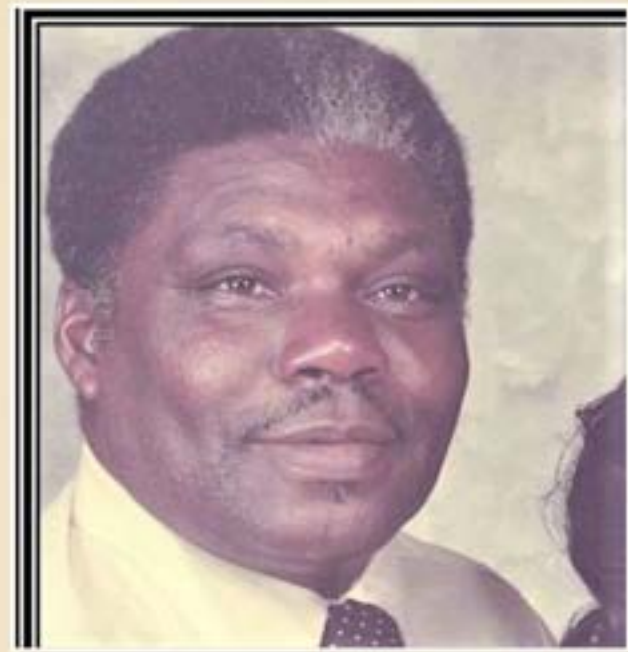

EVERJEAN CARTER - *Family Group Sheet*

EverJean Carter

Birth: 24 JUL 1925 in Tate County, Mississippi
 Death: 18 SEP 1993 in Tate County, Mississippi
 Other Spouses:
 Parents: Robert Carter & Sarah Jones



Timothy Davis

Birth: 27 JUN 1922 in Mississippi
 Death: 4 MAR 2001 in Mississippi
 Other Spouses:
 Parents:



Marriage: 30 OCT 1940 in Thyatric Miss.

| CHILDREN | SEX | BIRTH | SPOUSE | MARRIAGE | DEATH |
|--------------------|-----|----------------------------|---------------------|----------------------------|----------------------------|
| Doris Davis | F | 1941 in Mississippi | Fred Smith | | |
| Tommy Earl Davis | M | 2 FEB 1943 in Mississippi | Georgia Vera | Mississippi | 28 SEP 2010 in Mississippi |
| Gwendolyn Davis | F | 1944 in Mississippi | Jim Willie Bynum | | |
| Alena Davis | F | 1945 in Mississippi | Wesley Little | | |
| Jurley Dean Davis | F | 1946 in Mississippi | Danial Clyde Watson | 27 MAR 1970 in Tennessee | |
| Timothy Davis | M | 1947 in Mississippi | Betty L. | 1 OCT 1979 in Mississippi | |
| Sarah Lee Davis | F | 1948 in Mississippi | Curtis Towns | | |
| Jefferson Davis | M | 26 MAR 1951 in Mississippi | | | 25 DEC 1971 in Mississippi |
| Orlando Davis | M | 1952 in Mississippi | Lucille | 27 JUL 1972 in Mississippi | |
| Keith Benard Davis | M | 1954 in Mississippi | Frances | Mississippi | |
| Teresa D. Davis | F | 1956 in Mississippi | Willie L. Hibbler | 1 MAR 1975 in Mississippi | |
| Carlton Davis | M | 1958 in Mississippi | Teresa | Mississippi | |



THE DORIS DAVIS FAMILY

Established

DORIS DAVIS - *Individual Timeline*



1941, Birth
Mississippi

Doris Davis was born on 1941 in Mississippi. She is the daughter of Timothy Davis and EverJean Carter.

1938 1939 1940 1941 1942 1943 1944 1945 1946 1947 1948 1949 1950 1951

*Glenn Miller forms
jazz band*

U.S. enters WWII

*Allied invasion of
France (D-Day)*

*Dead Sea Scrolls
found*

Korean War begins

FAMILY *Branches*



DORIS DAVIS - *Family Group Sheet*

Doris Davis

Birth: 1941 in Mississippi
 Death:
 Other Spouses:
 Parents: Timothy Davis & EverJean Carter



Fred Smith

Birth: 3 OCT 1941 in Mississippi
 Death: JUN 1980 in Tennessee
 Other Spouses:
 Parents:



Marriage:

| CHILDREN | SEX | BIRTH | SPOUSE | MARRIAGE | DEATH |
|----------------|-----|----------------|----------------|----------|-------|
| Vernell Smith | F | Memphis, Tenn. | Erwin Lee Tate | | |
| Fredrick Smith | M | Memphis, Tenn. | | | |
| Anita Smith | F | Mississippi | | | |

Descendants of:
DORIS and FRED SMITH



Doris DAVIS
B: 1941 Mississippi



Fred SMITH
B: 3 OCT 1941 Mississippi
D: JUN 1980 Tennessee

CHILDREN



Vernell SMITH



Fredrick
SMITH



Anita SMITH

Family of **VERNELL**



Vernell SMITH
Erwin Lee TATE



Vernisha TATE



Marvell
PATTERSON



Marvin TATE

Family of **FREDRICK**



Fredrick SMITH



Terriana SMITH

Family of ANITA



Anita SMITH



Alicia WILSON



Robert WILSON



Lewis Wayne WILSON



Rashad
WILSON



Raven WILSON



Arianna
WILSON



THE TOMMY EARL DAVIS FAMILY

Established

TOMMY EARL DAVIS - *Individual Timeline*



Tommy Earl Davis was born on 2 FEB 1943 in Mississippi, and died on 28 SEP 2010 in Mississippi. He is the son of Timothy Davis and EverJean Carter.

2 FEB 1943, Birth
Mississippi

28 SEP 2010, Death
Mississippi

1910 1920 1930 1940 1950 1960 1970 1980 1990 2000 2010 2020 2030 2040

*Gandhi starts
passive resistance*

*Persia renamed
Iran*

*Beatles dominate
England's music
charts*

*Apartheid ends in
South Africa*

FAMILY *Branches*



TOMMY EARL DAVIS - *Family Group Sheet*

Tommy Earl Davis

Birth: 2 FEB 1943 in Mississippi
 Death: 28 SEP 2010 in Mississippi
 Other Spouses:
 Parents: Timothy Davis & EverJean Carter



Georgia Vera

Birth: Mississippi
 Death:
 Other Spouses:
 Parents:



Marriage: Mississippi

| CHILDREN | SEX | BIRTH | SPOUSE | MARRIAGE | DEATH |
|--------------------|-----|-------------|-----------|-------------|-------|
| Terra Wren | F | Mississippi | | | |
| Willie Lewis Davis | M | Mississippi | | | |
| Brian G. Davis | M | Mississippi | Cathey S. | Mississippi | |
| Bertram G. Davis | M | Mississippi | Donna | Mississippi | |
| Boris G. Davis | M | Mississippi | | | |

Descendants of:
TOMMY EARL and GEORGIA VERA



Tommy Earl DAVIS
B: 2 FEB 1943 Mississippi
D: 28 SEP 2010 Mississippi



Georgia Vera
M: Mississippi

CHILDREN



Terra WREN



Willie Lewis
DAVIS



Brian G. DAVIS



Bertram G.
DAVIS



Boris G. DAVIS

Family of **TERRA**



Terra WREN



Destiny WILLIAMSON



Ronnie BURTON



Devonte WILLIAMSON



Jaldan MCLINTON



Ortrion WILLIAMSON

Family of **WILLIE LEWIS**



Willie Lewis DAVIS



Jerlisa Shardae DAVIS



Gunnette Mcm JOYNER
M:



Julius Maliq
JOYNER



Jeremiah
Marquis
JOYNER

Family of **BRIAN G.**



Brian G. DAVIS

Cathey S.
M.



Briana Q. DAVIS



Nacrislyn DAVIS



Marquita M. JACKSON



Brandy N. DAVIS



Brayden L.
DAVIS



Brian G. DAVIS

Family of **BERTRAM G.**



Bertram G. DAVIS

Donna
M.



Dorian K. DAVIS



Darius K. DAVIS



Q'arah M. DAVIS



Dayon K. DAVIS



Donald L. BOHANNA



Leandra
BOHANNA

Family of **BORIS G.**



Boris G. DAVIS



Chelsi S. DAVIS



THE GWENDOLYN DAVIS FAMILY

Established

GWENDOLYN DAVIS - *Individual Timeline*



1944, Birth
Mississippi

Gwendolyn Davis was born on 1944 in Mississippi. She is the daughter of Timothy Davis and EverJean Carter.

1941 1942 1943 1944 1945 1946 1947 1948 1949 1950 1951 1952 1953 1954

U.S. enters WWII

Allied invasion of France (D-Day)

Dead Sea Scrolls found

Korean War begins

Hillary climbs Mt. Everest

FAMILY *Branches*



GWENDOLYN DAVIS - *Family Group Sheet*

Gwendolyn Davis

Birth: 1944 in Mississippi
 Death:
 Other Spouses:
 Parents: Timothy Davis & EverJean Carter



Jim Willie Bynum

Birth: 26 NOV 1946 in Mississippi
 Death: 22 JUN 2010 in Tennessee
 Other Spouses:
 Parents:



Marriage:

| CHILDREN | SEX | BIRTH | SPOUSE | MARRIAGE | DEATH |
|-----------------|-----|-----------|-----------------|-----------|-------|
| Jennifer Bynum | F | Tennessee | Glen Smith | Tennessee | |
| Gwennette Bynum | F | Tennessee | Samuel McDowell | Tennessee | |

Descendants of:
GWENDOLYN and JIM WILLIE BYNUM



Gwendolyn DAVIS
B: 1944 Mississippi



Jim Willie BYNUM
B: 26 NOV 1946 Mississippi
D: 22 JUN 2010 Tennessee

CHILDREN



Jennifer
BYNUM



Gwensette
BYNUM

Family of **JENNIFER**



Jennifer BYNUM



Glen SMITH
M:



Kaycie SMITH



Katelyn SMITH

Family of

CWENNETTE



Gwennette BYNUM

Samuel MCDOWELL

M:



Samuel Ethan MCDOWELL



Alex Andrew MCDOWELL



THE ALENA DAVIS FAMILY

Established

ALENA DAVIS - *Individual Timeline*



1945, Birth
Mississippi

Alena Davis was born on 1945 in Mississippi. She is the daughter of Timothy Davis and EverJean Carter.

1942 1943 1944 1945 1946 1947 1948 1949 1950 1951 1952 1953 1954 1955

*Howard Hughes
designs Spruce
Goose*

*United Nations
formed*

*Apartheid in South
Africa*

FAMILY *Branches*



ALENA DAVIS - *Family Group Sheet*

Alena Davis

Birth: 5 MAR 1945 in Mississippi

Death:

Other Spouses:

Parents: Timothy Davis & EverJean Carter



Wesley Little

Birth: 17 MAR 1944 in Mississippi

Death: 6 OCT 2008 in Tennessee

Other Spouses:

Parents:



Marriage:

| CHILDREN | SEX | BIRTH | SPOUSE | MARRIAGE | DEATH |
|-------------------------|-----|---------------------|------------------------|--------------------------|-------|
| Alester A. Little | M | 1963 in Mississippi | | | |
| Janice L. Little Howard | F | 1964 in Mississippi | Otis Lee Howard | 24 OCT 1995 in Tennessee | |
| Christopher L. Little | M | 1966 in Michigan | Theresa Blair | Tennessee | |
| Terrance A. Little | M | 1971 in Tennessee | October Johnson Little | 21 MAR 2008 in Tennessee | |

Descendants of
ALENA and WESLEY LITTLE



Alena DAVIS
B: 5 MAR 1945 Mississippi



Wesley LITTLE
B: 17 MAR 1944 Mississippi
D: 6 OCT 2008 Tennessee

CHILDREN



Alster A.
LITTLE
B: 1963



Janice L.
LITTLE
HOWARD
B: 1964



Christopher L.
LITTLE
B: 1966



Terrance A.
LITTLE
B: 1971

Family of **ALESTER**



Alester A. LITTLE
B: 1963

Family of **JANICE**



**Janice L. LITTLE
HOWARD**

B: 1964

Otis Lee HOWARD

B: 1959

M: 24 OCT 1995



Otis HOWARD

B: 1983



Jessica HOWARD

B: 1984



Brooke HOWARD

B: 1989

D: 2017

Family of **CHRISTOPHER**



Christopher L. LITTLE Sr.
B: 1966



Theresa BLAIR
M:
B: 1959



Christin Latrice LITTLE
B: 1989



Christal A. L. LITTLE
B: 2004



Christopher L. LITTLE Jr.
B: 1991



Christie Robinson LITTLE
B: 2012



Family of **TERRANCE**



Terrance A. LITTLE
B: 1971
October JOHNSON LITTLE
B: 1976
M: 21 MAR 2008
D: 24 Dec 2016



Terrance A. LITTLE
B: 1998



Evelyn JOHNSON
B: 2009



Tayden LITTLE
B: 2019



Atoria L. JOHNSON
B: 11/1999



Wesley JOHNSON
B: 2001



Terrisha D. JOHNSON
B: 02/1999



Jefferson JOHNSON
B: 2006



THE JURLEY DEAN DAVIS FAMILY

Established

27 MAR 1970

JURLEY DEAN DAVIS - *Individual Timeline*



1946, Birth
Mississippi

Jurley Dean Davis was born on 1946 in Mississippi. She is the daughter of Timothy Davis and EverJean Carter. She married Danial Clyde Watson on 27 MAR 1970 in Tennessee. He was born on 12 MAY 1944 in Tennessee, and died on 13 AUG 2017 in Lithonia, GA..

27 MAR 1970, Marriage
Tennessee

1930 1935 1940 1945 1950 1955 1960 1965 1970 1975 1980 1985 1990 1995

*Fleming discovers
penicillin*

*Howard Hughes
designs Spruce
Goose*

*Soviet Union
launches Sputnik*

*MASH television
show premieres*

*Chernobyl nuclear
accident*

FAMILY *Branches*



JURLEY DEAN DAVIS - *Family Group Sheet*

Jurley Dean Davis

Birth: 1946 in Mississippi
 Death:
 Other Spouses:
 Parents: Timothy Davis & EverJean Carter



Danial Clyde Watson

Birth: 12 MAY 1944 in Tennessee
 Death: 13 AUG 2017 in Lithonia, GA.
 Other Spouses:
 Parents:



Marriage: 27 MAR 1970 in Tennessee

| CHILDREN | SEX | BIRTH | SPOUSE | MARRIAGE | DEATH |
|------------------------|-----|-------------------|------------------------|-----------------------------|-------|
| Dya'na Charisse Watson | F | 1971 in Tennessee | William H. Johnson | 5 OCT 1991 in Divorced 2007 | |
| Daniel Carlyle Watson | M | 1973 in Tennessee | | | |
| David Cornelius Watson | M | 1975 in Tennessee | | | |
| Deidra Charmita Watson | F | 1981 in Tennessee | Michael Jason Thornton | 1 SEP 2018 in GA. | |

Descendants of:
JURLEY DEAN and DANIAL CLYDE WATSON



Jurley Dean DAVIS
B: 1946 Mississippi



Danial Clyde WATSON
B: 12 MAY 1944 Tennessee
M: 27 MAR 1970 Tennessee
D: 13 AUG 2017 Lithonia, GA.

CHILDREN



Dya'na Charise
WATSON
B: 1971



Daniel Carlyle
WATSON
B: 1975



David
Cornelias
WATSON
B: 1975



Desha
Charmita
WATSON
B: 1981

Family of **DYA'NA CHARISSE**



Dya'na Charisse
WATSON
B: 1971



William H. JOHNSON
B: 1972
M: 5 OCT 1991



William Daniel Dyrshon
JOHNSON
B: 1992



Davyon Edward JOHNSON
B: 1996



Toni HUNTER
B: 2003
M: 27 MAR 2017



Aniya Giselle
JOHNSON
B: 2015



Davyon Edward
JOHNSON
B: 2019
D: 27 APR 2019



Dyontre Stacey JOHNSON
B: 1993



Angel WALKER



Divinity Iman Chalis
JOHNSON
B: 1997



Isaiah Tre'veon
WALKER
B: 2010



Rylie SANFORD
B: 2015

Family of **DEIDRA CHARMITA**



**Deidra Charmita
WATSON**
B: 1981

**Michael Jason
THORNTON**
B: 1980
M: 1 SEP 2018



Jalen Amin CHAMBLISS
B: 2000



THE TIMOTHY DAVIS FAMILY

Established

1 OCT 1979

TIMOTHY DAVIS - *Individual Timeline*



1947, Birth
Mississippi

Timothy Davis was born on 1947 in Mississippi. He is the son of Timothy Davis and EverJean Carter. He married Betty L. on 1 OCT 1979 in Mississippi.

1 OCT 1979, Marriage
Mississippi

1930 1935 1940 1945 1950 1955 1960 1965 1970 1975 1980 1985 1990 1995

Fleming discovers penicillin

Howard Hughes designs Spruce Goose

Soviet Union launches Sputnik

MASH television show premieres

Chernobyl nuclear accident

FAMILY *Branches*



TIMOTHY DAVIS - *Family Group Sheet*

Timothy Davis

Birth: 1947 in Mississippi
 Death:
 Other Spouses:
 Parents: Timothy Davis & EverJean Carter



Betty L.

Birth: Mississippi
 Death: 2 FEB 2019 in Mississippi
 Other Spouses:
 Parents:



Marriage: 1 OCT 1979 in Mississippi

| CHILDREN | SEX | BIRTH | SPOUSE | MARRIAGE | DEATH |
|------------------------|-----|-------------|--------|----------|-------|
| Kawaski Cantrell Davis | M | Mississippi | | | |
| Juwanna Blossom Davis | F | Mississippi | | | |

Descendants of:
TIMOTHY and BETTY L.



Timothy DAVIS
B: 1947 Mississippi



Betty L.
M: 1 OCT 1979 Mississippi
D: 2 FEB 2019 Mississippi

CHILDREN



Kewani
Cantrell DAVIS



Jiwanna
Blossom DAVIS



THE SARAH LEE DAVIS FAMILY

Established

SARAH LEE DAVIS - *Individual Timeline*



1948, Birth
Mississippi

Sarah Lee Davis was born on 1948 in Mississippi. She is the daughter of Timothy Davis and EverJean Carter.

1945 1946 1947 1948 1949 1950 1951 1952 1953 1954 1955 1956 1957 1958

*United Nations
formed*

*Apartheid in South
Africa*

*Soviet Union
launches Sputnik*

FAMILY *Branches*



SARAH LEE DAVIS - *Family Group Sheet*

Sarah Lee Davis

Birth: 1948 in Mississippi
 Death:
 Other Spouses:
 Parents: Timothy Davis & Everjean Carter



Curtis Towns

Birth: Alabama
 Death:
 Other Spouses:
 Parents:



Marriage:

| CHILDREN | SEX | BIRTH | SPOUSE | MARRIAGE | DEATH |
|--------------|-----|----------|---------|--------------|-------|
| Curtis Towns | M | Michigan | Crystal | Detroit, Mi. | |

Descendants of:
SARAH LEE and CURTIS TOWNS



Sarah Lee DAVIS
B: 1948 Mississippi



Curtis TOWNS

CHILDREN



Curtis TOWNS

Family of **CURTIS**



Curtis TOWNS

Crystal
M:



Curtis TOWNS



THE JEFFERSON DAVIS FAMILY

Established

JEFFERSON DAVIS - *Individual Timeline*



Jefferson Davis was born on 26 MAR 1951 in Mississippi, and died on 25 DEC 1971 in Mississippi. He is the son of Timothy Davis and EverJean Carter.

26 MAR 1951, Birth
Mississippi

25 DEC 1971, Death
Mississippi

1935 1940 1945 1950 1955 1960 1965 1970 1975 1980 1985 1990 1995 2000

*Lindbergh's baby
kidnapped*

*Apartheid in South
Africa*

*Consteau's The
Living Sea*

*Star Wars movie
released*

*Apartheid ends in
South Africa*

Descendants of:



Jefferson DAVIS
B: 26 MAR 1951 Mississippi
D: 25 DEC 1971 Mississippi

CHILDREN



Tiffany
NEWSON
ALEXANDER

Family of **TIFFANY**



Tiffany NEWSON
ALEXANDER

Fredrick NEWSON
M.



Jefferson NEWSON



Jasmyn ALEXANDER



Karter C.
MARION



THE ORLANDO DAVIS FAMILY

Established

27 JUL 1972

ORLANDO DAVIS - *Individual Timeline*



Orlando Davis was born on 1952 in Mississippi. He is the son of Timothy Davis and EverJean Carter. He married Lucille on 27 JUL 1972 in Mississippi. She was born on 1952 in Mississippi.

1952, Birth
Mississippi

27 JUL 1972, Marriage
Mississippi

1935 1940 1945 1950 1955 1960 1965 1970 1975 1980 1985 1990 1995 2000

*Lindbergh's baby
kidnapped*

*Dead Sea Scrolls
found*

*Consteau's The
Living Sea*

*Star Wars movie
released*

The Gulf War

FAMILY *Branches*



ORLANDO DAVIS - *Family Group Sheet*

Orlando Davis

Birth: 1952 in Mississippi
 Death:
 Other Spouses:
 Parents: Timothy Davis & EverJean Carter



Lucille

Birth: 1952 in Mississippi
 Death:
 Other Spouses:
 Parents:



Marriage: 27 JUL 1972 in Mississippi

| CHILDREN | SEX | BIRTH | SPOUSE | MARRIAGE | DEATH |
|-------------------------|-----|-------------------------|----------------------|-------------|-------|
| Timotheus Orlando Davis | M | 1973 in Colorado Spring | Barbara Fleming | Tennessee | |
| Jeffrey Dalando Davis | M | 1977 in Memphis Tenn. | Lakenya Lach'e Smith | Mississippi | |
| Joshua Falando Davis | M | 1979 in Memphis Tenn. | Narika Kendrick | Tennessee | |
| Jonathan Ralando Davis | M | 1985 in Memphis Tenn. | Ashley Foxx | Mississippi | |

Descendants of:
ORLANDO and LUCILLE



Orlando DAVIS
B: 1932 Mississippi



Lucille
B: 1952 Mississippi
M: 27 JUL 1972 Mississippi

CHILDREN



Timothy
Orlando DAVIS
B: 1973



Jeffrey Dalando
DAVIS
B: 1977



Joshua Falando
DAVIS
B: 1979



Jonathan
Balando DAVIS
B: 1985



Family of **TIMOTHEUS ORLANDO**



**Timotheus Orlando
DAVIS**

B: 1973

Barbara FLEMING

B: 1975

M:



Timierra DAVIS

B: 2003



Tilia DAVIS

B 2005



Timya DAVIS

B: 2008



Timotheus Carter DAVIS

B: 2012



Family of **JEFFREY DALANDO**



Jeffrey Dalando DAVIS
B: 1977



Lakenya Lach'e SMITH
B: 1979
M:



Jada DAVIS
B: 2004



Jalen DAVIS
B: 2006



Jaya DAVIS
B: 2014



Jayce DAVIS
B: 2016

Family of **JOSHUA FALANDO**



Joshua Falando DAVIS
B: 1979

Narika KENDRICK
B: 1980
M:



Amelia DAVIS
B: 2014



Josiah DAVIS
B: 2016

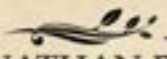

Family of **JONATHAN RALANDO**



**Jonathan Ralando
DAVIS**
B: 1985

Ashley FOXX
B: 1983
M:

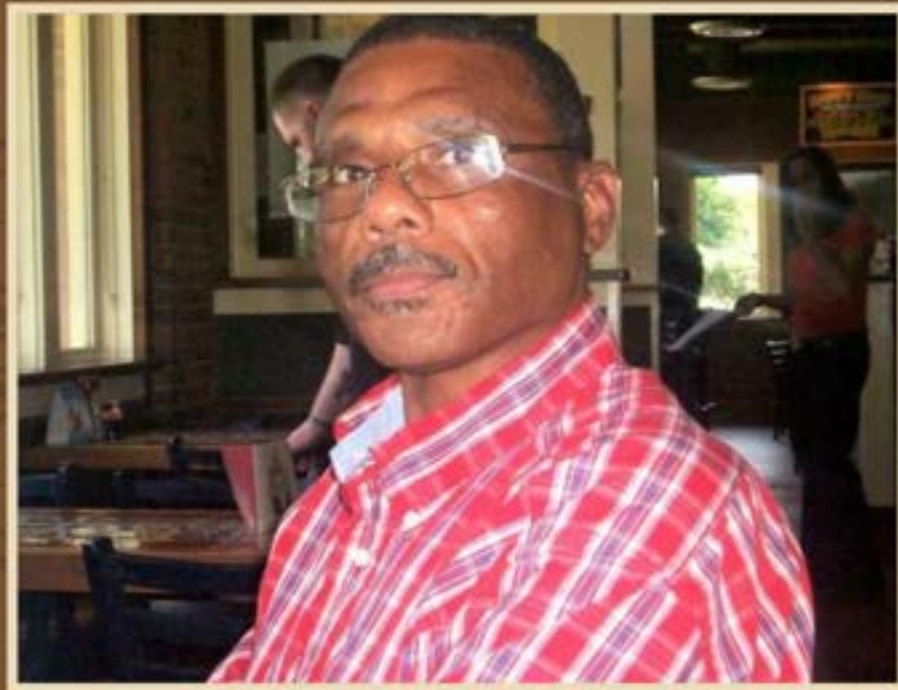

THE KEITH BENARD DAVIS FAMILY

Established

KEITH BENARD DAVIS - *Individual Timeline*



1954, Birth
Mississippi

Keith Benard Davis was born on 1954 in Mississippi. He is the son of Timothy Davis and EverJean Carter.

1951 1952 1953 1954 1955 1956 1957 1958 1959 1960 1961 1962 1963 1964

*Soviet Union
launches Sputnik*

*Beatles dominate
England's music
charts*

FAMILY *Branches*

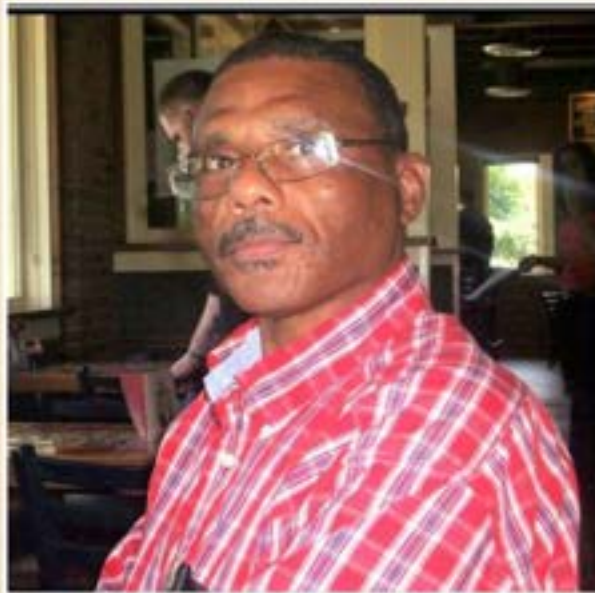

KEITH BENARD DAVIS - *Family Group Sheet*

Keith Benard Davis

Birth: 1954 in Mississippi
 Death:
 Other Spouses:
 Parents: Timothy Davis & EverJean Carter



Frances

Birth: Mississippi
 Death:
 Other Spouses:
 Parents:



Marriage: Mississippi

| CHILDREN | SEX | BIRTH | SPOUSE | MARRIAGE | DEATH |
|------------------|-----|-------------|------------------|-----------|-------|
| Tiffany K. Davis | F | Tennessee | | | |
| Tara L. Davis | F | Mississippi | Eddie W. Sorrell | Georgia | |
| Kadrian A. Davis | M | Tennessee | Candace J. | Tennessee | |

Descendants of:
KEITH BENARD and FRANCES



Keith Benard DAVIS
B: 1954 Mississippi



Frances
M: Mississippi

CHILDREN



Tiffany K.
DAVIS



Tara L. DAVIS



Kambrian A.
DAVIS

Family of TARA L.



Tara L. DAVIS

Eddie W. SORRELL

M:

Family of **KADRIAN A.**



Kadrian A. DAVIS
Candace J.
M:



Matthew DAVIS



Kadrian DAVIS



THE TERESA D. DAVIS FAMILY

Established

1 MAR 1975

TERESA D. DAVIS - *Individual Timeline*



1956, Birth
Mississippi

Teresa D. Davis was born on 1956 in Mississippi. She is the daughter of Timothy Davis and EverJean Carter. She married Willie L. Hibbler on 1 MAR 1975 in Mississippi.

1 MAR 1975, Marriage
Mississippi

1940 1945 1950 1955 1960 1965 1970 1975 1980 1985 1990 1995 2000 2005

Hindenberg disaster

*Queen Elizabeth
begins reign*

Falklands War

*Scientists clone a
sheep*

FAMILY *Branches*



TERESA D. DAVIS - *Family Group Sheet*

Teresa D. Davis

Birth: 1956 in Mississippi
 Death:
 Other Spouses:
 Parents: Timothy Davis & EverJean Carter



Willie L. Hibbler

Birth: Mississippi
 Death:
 Other Spouses:
 Parents:



Marriage: 1 MAR 1975 in Mississippi

| CHILDREN | SEX | BIRTH | SPOUSE | MARRIAGE | DEATH |
|----------------------|-----|----------|--------|----------|-------|
| Willie L. Hibbler | M | Missouri | | | |
| Tenish Lasha Hibbler | F | Missouri | | | |

Descendants of:
TERESA D. DAVIS



Teresa D. DAVIS
B: 1936 Mississippi



Willie L. HIBBLER
M: 1 MAR 1975 Mississippi

CHILDREN



Willie L.
HIBBLER



Terish Lasha
HIBBLER

Family of **WILLIE L.**



Willie L. HIBBLER

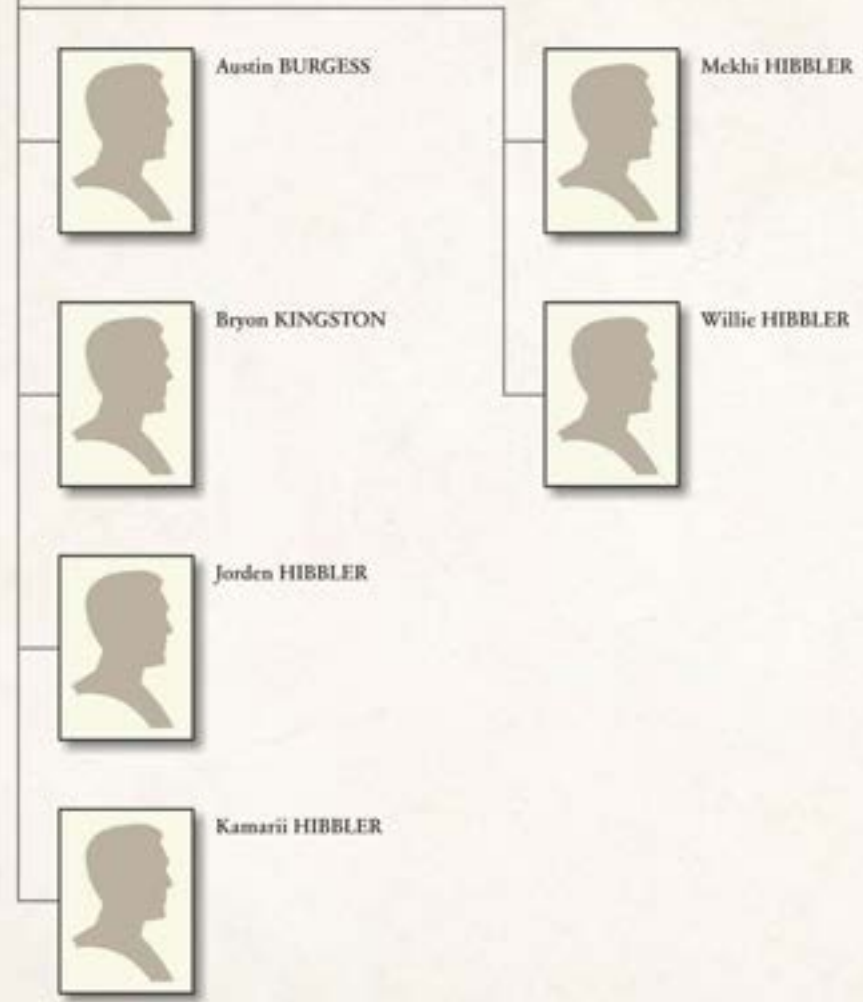



THE CARLTON DAVIS FAMILY

Established

Marriage December 22, 1984

CARLTON DAVIS - *Individual Timeline*



1958, Birth
Mississippi

Carlton Davis was born on 1958 in Mississippi. He is the son of Timothy Davis and EverJean Carter.

1955 1956 1957 1958 1959 1960 1961 1962 1963 1964 1965 1966 1967 1968

*McDonald's
founded*

*Peace Corps
founded*

FAMILY *Branches*



*Carter Family Reunion
Senatobia, MS
July 29, 2000*

CARLTON DAVIS - *Family Group Sheet*

Carlton Davis

Birth: 1958 in Mississippi
 Death:
 Other Spouses:
 Parents: Timothy Davis & EverJean Carter



Teresa Davis

Birth: Mississippi
 Death:
 Other Spouses:
 Parents:



Marriage: December 22, 1984 Mississippi

| CHILDREN | SEX | BIRTH | SPOUSE | MARRIAGE | DEATH |
|----------------|-----|-------------|--------|----------|-------|
| Wendy Davis | F | Mississippi | | | |
| Carshela Davis | F | Mississippi | | | |

Descendants of:
CARLTON and TERESA



Carlton DAVIS
B: 1938 Mississippi



Teresa
M: Mississippi

CHILDREN



Wendy
Michelle DAVIS
/ HALEY
B: 7 Sep 1989



Carolea
DAVIS/YOUSE
B: 1 Apr 1990



Family of **WENDY MICHELLE**



Wendy Michelle DAVIS
/ **HALEY**
B: 1989



Torriano Marez HALEY
B: 1993
M: 21 May 2015



Torriano Marez HALEY
B: 2018



Tory'ana Beatrice HALEY
B: 2020

Family of **CARSHALA**



**Carshela
DAVIS/YOUSE**
B: 1991



**Samuel Michael
YOUSE**
B: 1988
M: 16 May 2015



Sonia Mari YOUSE
B: 2017



Skyla Michele YOUSE
B: 2018



TABLE *Of* CONTENTS



THE NETTIE CARTER FAMILY

15 THE NETTIE CARTER FAMILY

Serene, Fair, Helen, Haskel, James W, Booker T., Mary and Mark

156 THE SERENE WALLACE FAMILY

Alcuin Sylvester and Cardie L.

175 THE FAIR WALLACE FAMILY

President, Roosevelt, Willie B., Agnes, Alma and Vertner

182 THE HELEN WALLACE FAMILY

Earma, Odell, Chaster, Columbus, Caster, Annie, Corine, Ruby, Mae Helen, Jesse, Margaret, Carrie Mae, Leroy, Hattie, Lillie and Frank

NETTIE CARTER - *Individual Timeline*



Nettie Carter was born in 1882 in Mississippi, and died in 1963 in Mississippi. She is the daughter of Emanuel Carter and Elmira Sessem.

1882, Birth
Mississippi

1963, Death
Mississippi

1830 1845 1860 1875 1890 1905 1920 1935 1950 1965 1980 1995 2010 2025

*Lake Chad in
Central Africa
discovered*

*Earthquake in Peru
and Ecuador kills
25,000*

*Schweitzer opens
hospital in French
Congo*

*McDonald's
founded*

*Human genome
mapped*

NETTIE CARTER - *Family Group Sheet*

Nettie Carter

Birth: 1882 in Mississippi
 Death: 1963 in Mississippi
 Other Spouses: David Myles
 Parents: Emanuel Carter & Elmira Sessem



Henry Wallace

Birth: 1880 in Mississippi
 Death: Mississippi
 Other Spouses:
 Parents:



Marriage:

| CHILDREN | SEX | BIRTH | SPOUSE | MARRIAGE | DEATH |
|----------------|-----|---------------------|----------------|-------------|---------------------------|
| Serene Wallace | F | 1899 in Mississippi | Charlie Harper | Mississippi | Mississippi |
| Fair Wallace | F | 1900 in Mississippi | Abbott Eason | Mississippi | Mississippi |
| Helen Wallace | F | 1902 in Mississippi | Caster Wooden | | 1966 in Indianapolis, IN. |



THE SERENE WALLACE FAMILY

Established

SERENE WALLACE - *Individual Timeline*



1899, Birth
Mississippi

Serene Wallace was born in 1899 in Mississippi, and died in Mississippi. She is the daughter of Henry Wallace and Nettie Carter.

1896 1897 1898 1899 1900 1901 1902 1903 1904 1905 1906 1907 1908 1909

*Olympic Games
revived*

*Model T produced
by Ford Motor
Company*

SERENE WALLACE - *Family Group Sheet*

Serene Wallace

Birth: 1899 in Mississippi
 Death: Mississippi
 Other Spouses: Robert Moten
 Parents: Henry Wallace & Nettie Carter



Charlie Harper

Birth: Mississippi
 Death:
 Other Spouses:
 Parents:



Marriage: Mississippi

| CHILDREN | SEX | BIRTH | SPOUSE | MARRIAGE | DEATH |
|------------------|-----|--------------------------------------|--------|----------|----------------------------------|
| Cardie L. Harper | M | 12 MAR 1927 in Thyatira, Mississippi | Lillie | | 11 JAN 2007 in Chicago, Illinois |

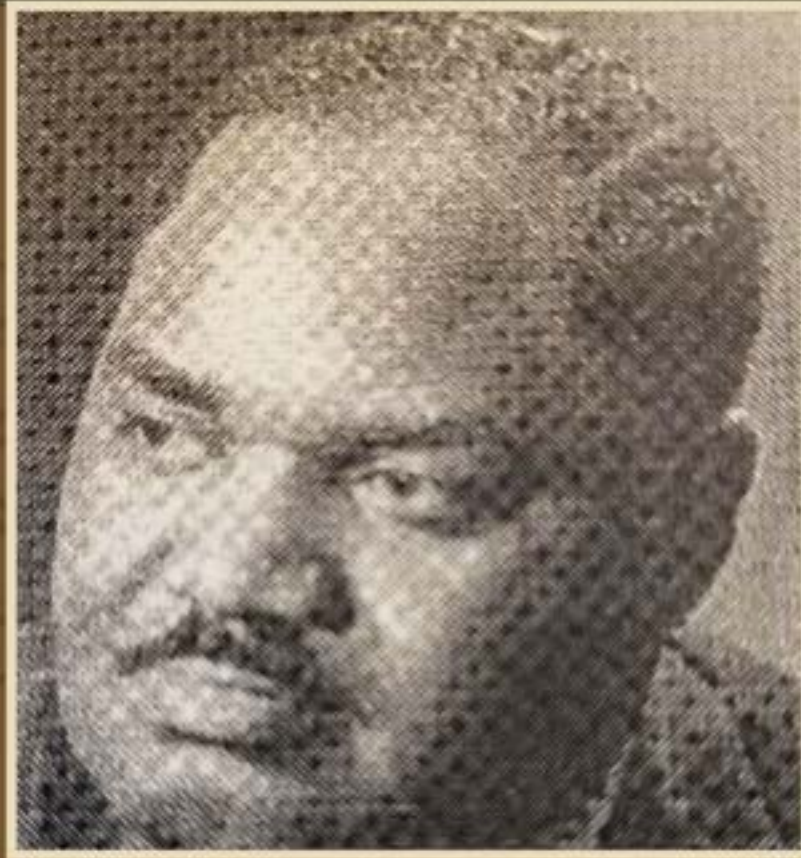

THE CARDIE L. HARPER FAMILY

Established

CARDIE L. HARPER - *Individual Timeline*



Cardie L. Harper was born on 12 MAR 1927 in Thyatira, Mississippi, and died on 11 JAN 2007 in Chicago, Illinois. He is the son of Charlie Harper and Serene Wallace.

12 MAR 1927, Birth
Thyatira, Mississippi

11 JAN 2007, Death
Chicago, Illinois

1890 1900 1910 1920 1930 1940 1950 1960 1970 1980 1990 2000 2010 2020

*Statue of Liberty
dedicated*

*Schweitzer opens
hospital in French
Congo*

*United Nations
formed*

*Kenya bans sale of
ivory*

*SARS first detected
in China*

CARDIE L. HARPER - *Family Group Sheet*

Cardie L. Harper

Birth: 12 MAR 1927 in Thyatira, Mississippi
 Death: 11 JAN 2007 in Chicago, Illinois
 Other Spouses:
 Parents: Charlie Harper & Serene Wallace



Lillie

Birth: Thyatira, Mississippi
 Death:
 Other Spouses:
 Parents:



Marriage:

| CHILDREN | SEX | BIRTH | SPOUSE | MARRIAGE | DEATH |
|----------------|-----|-------|--------|----------|-------|
| Linda Kink | F | | | | |
| Dorothy Harper | F | | | | |

Descendants of:
CARDIE L. and LILLIE



Cardie L. HARPER

Lillie

B: 12 MAR 1927 Thyatira, Mississippi
D: 11 JAN 2007 Chicago, Illinois

CHILDREN



Linda KINK



Dorothy
HARPER

SERENE WALLACE - *Family Group Sheet*

Serene Wallace

Birth: 1899 in Mississippi
 Death: Mississippi
 Other Spouses: Charlie Harper
 Parents: Henry Wallace & Nettie Carter



Robert Moten

Birth: Mississippi
 Death: Mississippi
 Other Spouses:
 Parents:



Marriage: Mississippi

| CHILDREN | SEX | BIRTH | SPOUSE | MARRIAGE | DEATH |
|------------------------|-----|-------------------------------|-----------------|----------|------------------------|
| Alcuin Sylvester Moten | M | 1933 in Thyatira, Mississippi | Eula Mendenhall | | 26 NOV 2013 in Chicago |



THE ALCUIN SLYVESTER MOTEN FAMILY

Established

ALCUIN SLYVESTER MOTEN - *Individual Timeline*



Alcuin Sylvester Moten was born on 13 JAN 1933 in Thyatira, Mississippi, and died on 26 NOV 2013 in Chicago. He is the son of Robert Moten and Serene Wallace.

13 JAN 1933, Birth
Thyatira, Mississippi

30 SEP 1953, Marriage
Louisiana

26 APR 1960, Marriage
Chicago

26 NOV 2013, Death
Chicago

1900 1910 1920 1930 1940 1950 1960 1970 1980 1990 2000 2010 2020 2030

*Cuba fights Spain
for independence*

*Scopes arrested for
teaching evolution*

*McDonald's
founded*

Falklands War

Descendants of:
ALCUIN SYLVESTER MOTEN



Alcuin Sylvester MOTEN
B: 13 JAN 1933 Thyatira, Mississippi
D: 26 NOV 2013 Chicago



Katie Marion CRISSWELL
B: 1936 Anderson, S.C.
M: 26 APR 1960 Chicago



Eula MENDENHALL
B: 4 JAN 1934 Alabama



Leona
M: 30 SEP 1953 Louisiana

CHILDREN



Lancaster
MOTEN
B: 1954



Alcuin Sylvester
MOTEN
B: 12 OCT 1960
D: 4 OCT 2007



Darnell
MOTEN
B: 1961



Kathy Lynn
MOTEN
B: 1963



Bernard Dean
MOTEN
B: 1965



Robert
MOTEN
B: 1970



Louis Patrick
MOTEN
B: 1975



Andre
MENDENHAL
E.
B: 1956



Sylvester R.
MENDENHAL
E.
B: 1958

ALCUIN SLYVESTER MOTEN - *Family Group Sheet*

Alcuin Sylvester Moten

Birth: 13 JAN 1933 in Thyatira, Mississippi
 Death: 26 NOV 2013 in Chicago
 Other Spouses: Katie Marion Crisswell, Eula Mendenhall
 Parents: Robert Moten & Serene Wallace



Leona

Birth: Mississippi
 Death:
 Other Spouses:
 Parents:



Marriage: 30 SEP 1953 in Louisiana

| CHILDREN | SEX | BIRTH | SPOUSE | MARRIAGE | DEATH |
|----------------|-----|---------------------|--------|----------|-------|
| Lunester Moten | F | 1954 in Mississippi | | | |

Family of **LUNESTER**



Lunester MOTEN
B: 1954



Crystal HARLEY

ALCUIN SLYVESTER MOTEN - *Family Group Sheet*

Alcuin Sylvester Moten

Birth: 13 JAN 1933 in Thyatira, Mississippi
 Death: 26 NOV 2013 in Chicago
 Other Spouses: Leona , Katie Marion Crisswell
 Parents: Robert Moten & Serene Wallace



Eula Mendenhall

Birth: 4 JAN 1934 in Alabama
 Death:
 Other Spouses:
 Parents:



Marriage:

| CHILDREN | SEX | BIRTH | SPOUSE | MARRIAGE | DEATH |
|-------------------------|-----|-----------------|-----------------|------------------------|-------|
| Andre Mendenhall | M | 1956 in Chicago | Donna Hendricks | 16 JUL 2006 in Chicago | |
| Sylvester R. Mendenhall | M | 1958 in Chicago | | | |
| Andre Mendenhall | | | | | |



Family of **ANDRE**



Andre MENDENHALL
B: 1956



Donna HENDRICKS - MENDENHALL
B: 1970
M: 16 JUL 2006



Andre K. MENDENHALL
B: 1977



Duell HENDRICKS
B: 1991



Mariah HENDRICKS
B: 1993

ALCUIN SLYVESTER MOTEN - *Family Group Sheet*

Alcuin Sylvester Moten

Birth: 13 JAN 1933 in Thyatira, Mississippi
 Death: 26 NOV 2013 in Chicago
 Other Spouses: Leona , Eula Mendenhall
 Parents: Robert Moten & Serene Wallace



Katie Marion Crisswell

Birth: 4 SEP 1936 in Anderson, S.C.
 Death:
 Other Spouses:
 Parents:



Marriage: 26 APR 1960 in Chicago

| CHILDREN | SEX | BIRTH | SPOUSE | MARRIAGE | DEATH |
|------------------------|-----|----------------------------|-------------------------|-------------|-----------------------|
| Alcuin Sylvester Moten | M | 12 OCT 1960 in Chicago, IL | Kathy Scott | Chicago, IL | 6 OCT 2007 in Chicago |
| Darnell Moten | M | 1961 in Chicago, IL | Nancy Kimberly Woodland | | |
| Kathy Lynn Moten | F | 1963 in Chicago | | | |
| Bernard Dean Moten | M | 1965 in Chicago, IL | | | |
| Robert Moten | M | 1970 in Chicago | | | |
| Louis Patrick Moten | M | 1975 in Chicago | | | |
| Darnell Moten | | | | | |



Family of **ALCUIN SLYVESTER**



Alcuin Slyvester
MOTEN
B: 12 OCT 1960
D: 6 OCT 2007
Kathy SCOTT
M:



Kialyn MOTEN



Shannon Bianca MOTEN



Elijah MOTEN



Kearsten Hope SCOTT
MCCALL

Family of **DARNELL**



Darnell MOTEN
B: 1961
**Nancy Kimberly
WOODLAND**



Angela DRAYTON
M: 1 MAY 2000



Darnell Devon MOTEN
B: 1989



**Jaylon D.
MOTEN**
B: 2009

Family of **KATHY LYNN**



Kathy Lynn MOTEN
B: 1963



Latasha Francesca MOTEN
B: 1983



THE FAIR WALLACE FAMILY

Established

FAIR WALLACE - *Individual Timeline*



1900, Birth
Mississippi

Janet Coleman and Annette Eason are sisters
and
daughters of Agnes Eason who is the daughter
of Fair Brawley who is the daughter of Nettie
Myles

Janet Coleman



Annette Eason



Fair Wallace was born in 1900 in Mississippi, and died in Mississippi. She is the daughter of Henry Wallace and Nettie Carter.

1897 1898 1899 1900 1901 1902 1903 1904 1905 1906 1907 1908 1909 1910

*Boxer Rebellion in
China*

*Wright brothers fly
first successful
manned flight*

*Gandhi starts
passive resistance*

*Peary first to reach
North Pole*

FAIR WALLACE - *Family Group Sheet*

Fair Wallace

Birth: 1900 in Mississippi
 Death: Mississippi
 Other Spouses:
 Parents: Henry Wallace & Nettie Carter



Abbott Eason

Birth: 1901 in Mississippi
 Death: Mississippi
 Other Spouses:
 Parents:



Marriage: Mississippi

| CHILDREN | SEX | BIRTH | SPOUSE | MARRIAGE | DEATH |
|-----------------|-----|---------------------------|----------------|----------|----------------------------|
| President Eason | M | 1919 in Mississippi | | | 13 NOV 2007 in Detroit, MI |
| Roosevelt Eason | M | 1921 in Mississippi | | | Memphis, Tenn. |
| Willie B. Eason | M | 1924 in Memphis, Tenn. | | | St. Louis, Mo. |
| Agnes Eason | F | 1927 in Mississippi | | | Indianapolis, IN. |
| Alma Collins | F | 1930 in Indianapolis, IN. | Grover Watkins | | |
| Vertner Eason | F | Memphis, Tenn. | | | Hernando, Miss. |



THE ALMA COLLINS FAMILY

Established

ALMA COLLINS - *Individual Timeline*



Alma Collins was born on 1930 in Indianapolis, IN.. She is the daughter of Abbott Eason and Fair Wallace.

1930, Birth
Indianapolis, IN.

**Kendall is the greaddaughter
of Gaynelle Watkins**



**Gavin is the great grandson of
Alma Watkins**



1927 1928 1929 1930 1931 1932 1933 1934 1935 1936 1937 1938 1939 1940

Pluto discovered

*Wide-spread famine
in U.S.S.R.*

*Mitchell's Gone
With the Wind*

*Steinbeck's The
Grapes of Wrath*

ALMA COLLINS - *Family Group Sheet*

Alma Collins

Birth: 1930 in Indianapolis, IN.
 Death:
 Other Spouses:
 Parents: Abbott Eason & Fair Wallace



Grover Watkins



Marriage:

| CHILDREN | SEX | BIRTH | SPOUSE | MARRIAGE | DEATH |
|------------------|-----|---------------------------|--------|----------|-------|
| Aljean Collins | F | 1951 in Indianapolis, IN. | | | |
| Gaynette Watkins | F | 1952 in Indianapolis, IN. | | | |
| Ruth Ann Watkins | F | 1953 in Indianapolis, IN. | | | |
| Gloria Collins | F | 1958 in Indianapolis, IN. | | | |
| Sylvia Watkins | F | 1959 in Indianapolis, IN. | | | |

Descendants of:
ALMA and GROVER WATKINS



Alma COLLINS
B. 1930 Indianapolis, IN.



Grover WATKINS

CHILDREN



Allean
COLLINS
B. 1951



Gaylene
WATKINS
B. 1952



Ruth Ann
WATKINS
B. 1953



Gloria
COLLINS
B. 1958



Sylvia
WATKINS
B. 1959

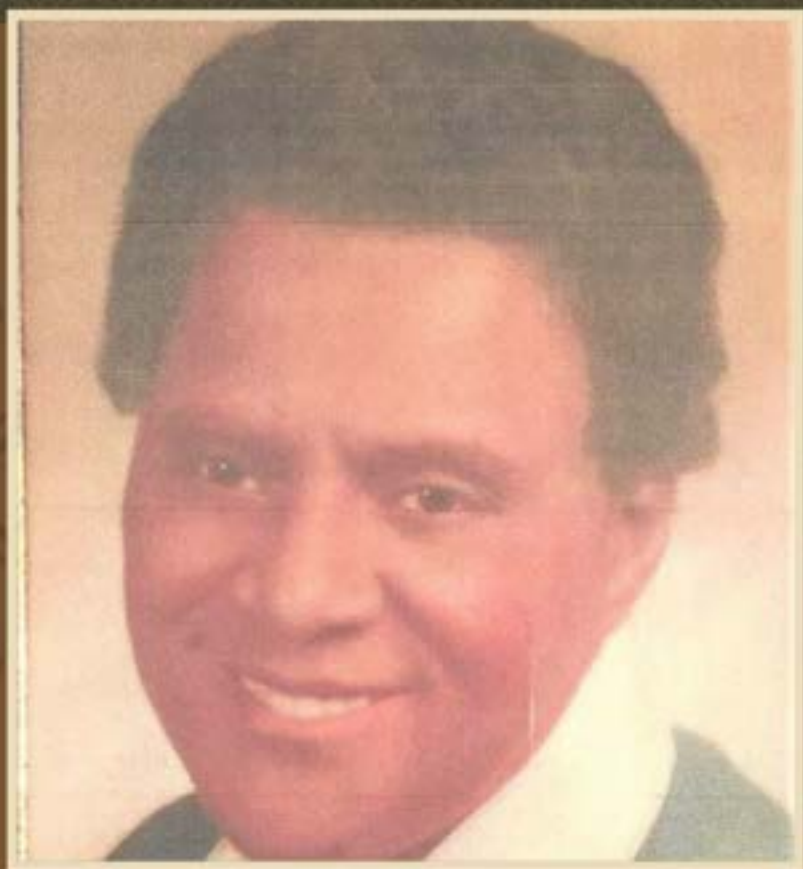

THE HELEN WALLACE FAMILY

Established

HELEN WALLACE - *Individual Timeline*



1902, Birth
Mississippi

Helen Wallace was born on 13 MAR 1902 in Mississippi, and died in 1966 in Indianapolis, IN.. She is the daughter of Henry Wallace and Nettie Carter.

1966, Death
Indianapolis, IN.

1870 1880 1890 1900 1910 1920 1930 1940 1950 1960 1970 1980 1990 2000

*Cyclone destroys
Calcutta, India*

*Kipling publishes
The Jungle Book*

*Japanese earthquake
destroys half of
Tokyo*

*Hillary climbs Mt.
Everest*

Falklands War

HELEN WALLACE - *Family Group Sheet*

Helen Wallace

Birth: 13 MAR 1902 in Mississippi
 Death: 1966 in Indianapolis, IN.
 Other Spouses:
 Parents: Henry Wallace & Nettie Carter



Caster Wooden

Birth: 7 SEP 1897 in Mississippi
 Death: 1 JUL 1990 in Indianapolis, IN.
 Other Spouses:
 Parents:



Marriage:

| CHILDREN | SEX | BIRTH | SPOUSE | MARRIAGE | DEATH |
|-------------------|-----|---------------------------|-----------------|----------|----------------------------------|
| Earna Wooden | F | 1918 | Harvey Williams | | 1966 |
| Odell Wooden | M | 1920 | Lela Z. | | 2009 |
| Chester Wooden | M | 1921 | Dorothy | | 2013 |
| Columbus Wooden | M | 1923 | Norma Jean | | 10 FEB 2011 in Indianapolis, IN. |
| Caster Wooden | M | 1925 | Rosa | | 2003 |
| Annie Wooden | F | 1927 | John Baynes | | 2007 |
| Corine Wooden | F | 1928 | James Turnley | | 2015 |
| Ruby Wooden | F | 1930 in Mississippi | Robert Jordan | | 18 SEP 2017 in Indianapolis, IN. |
| Mae Helen Wooden | F | 1932 | | | 1932 |
| Jesse Wooden | M | 1933 in Mississippi | Francis | | 4 MAY 2012 in Indianapolis, IN. |
| Margaret Wooden | F | 1935 | Earmon Hubbard | | |
| Carrie Mae Wooden | F | 1937 in Indianapolis, IN. | James Hill | | |
| Leroy Wooden | M | 1939 | | | 1939 |
| Hattie Wooden | F | 1941 | | | 1944 |
| Lillie Wooden | F | 1944 in Indianapolis, IN. | George Barlow | | |



THE EARMA WOODEN WILLIAMS FAMILY

Established

EARMA WOODEN WILLIAMS - *Individual Timeline*



Earma Wooden Williams was born in 1918, and died in 1966. She is the daughter of Caster Wooden and Helen Wallace Wooden.

1918, Birth

1966, Death

1880 1890 1900 1910 1920 1930 1940 1950 1960 1970 1980 1990 2000 2010

Famine in India

*Wright brothers fly
first successful
manned flight*

*Persia renamed
Iran*

*Cousteau's *The
Living Sea**

*The "Chunnel" is
completed*

EARMA WOODEN WILLIAMS - *Family Group Sheet*

Earma Wooden Williams

Birth: 1918
 Death: 1966
 Other Spouses:
 Parents: Caster Wooden & Helen Wallace Wooden



Harvey Williams



Marriage:

| CHILDREN | SEX | BIRTH | SPOUSE | MARRIAGE | DEATH |
|-------------------------------------|-----|-------|----------------|-------------------|-------|
| Harvey Williams | M | | | | |
| James Williams | M | | | | |
| Bobbie Williams | F | | | | |
| Howard Earma Williams Andrews | F | | Thomas Andrews | Indianapolis, IN. | |

Descendants of
EARMA and HARVEY WILLIAMS



Earma WOODEN WILLIAMS
B: 1918
D: 1966

Harvey WILLIAMS

The Powell Family

CHILDREN



Harvey
WILLIAMS



James
WILLIAMS



Bobbie
WILLIAMS
HOWARD



Earma
WILLIAMS
ANDREWS



Family of
EARMA



Earma WILLIAMS
ANDREWS
Thomas ANDREWS
M:

Charlese Robinson, daughter to
Teneisha and grand daughter to
Earma



Trent Robinson, son to Teneisha
and grandson to Earma



Earma (Williams) Andrews and
daughter Teneisha Robinson





THE ODELL WOODEN FAMILY

Established

ODELL WOODEN - *Individual Timeline*



Odell Wooden was born in 1920, and died in 2009. He is the son of Caster Wooden and Helen Wallace.

1920, Birth

2009, Death

1875 1890 1905 1920 1935 1950 1965 1980 1995 2010 2025 2040 2055 2070

*Franco-Prussian
War*

*Mexican
Revolution*

*Soviet Union
launches Sputnik*

*Construction begins
on International
Space Station*

ODELL WOODEN - *Family Group Sheet*

Odell Wooden

Birth: 1920
 Death: 2009
 Other Spouses:
 Parents: Caster Wooden & Helen Wallace



Lela Z.



Marriage:

| CHILDREN | SEX | BIRTH | SPOUSE | MARRIAGE | DEATH |
|----------------|-----|-------|--------|----------|-------|
| Patsy Wooden | F | | | | |
| Pam Wooden | F | | | | |
| Shirley Wooden | F | | | | |
| Randy Wooden | M | | | | |
| Cecil Wooden | M | | | | |
| Arlian Wooden | F | | | | |
| Olivia Wooden | F | | | | |
| Odell Wooden | M | | | | |

Descendants of:
ODELL and LELA Z.



Odell WOODEN
B: 1920
D: 2009



Lela Z.

CHILDREN



Fanny
WOODEN



Fann
WOODEN



Shirley
WOODEN



Randy
WOODEN



Cecil
WOODEN



Arthur
WOODEN



Olivia
WOODEN



Odell
WOODEN



THE CHESTER WOODEN FAMILY

Established

CHESTER WOODEN - *Individual Timeline*



Chaster Wooden was born in 1921, and died in 2013. He is the son of Caster Wooden and Helen Wallace.

1921, Birth

2013, Death

1875 1890 1905 1920 1935 1950 1965 1980 1995 2010 2025 2040 2055 2070

Earthquake in Peru and Ecuador kills 25,000

Titanic sinks

Soviet Union launches Sputnik

SARS first detected in China

CHASTER WOODEN - *Family Group Sheet*

Chester Wooden

Birth: 1921
 Death: 2013
 Other Spouses:
 Parents: Caster Wooden & Helen Wallace



Dorothy



Marriage:

| CHILDREN | SEX | BIRTH | SPOUSE | MARRIAGE | DEATH |
|-----------------|-----|---------------------------|-----------|-------------------|-------|
| Lawrence Wooden | M | 1949 in Indianapolis, IN. | Ruth Lacy | Indianapolis, IN. | |
| Tuffy Wooden | M | | | | |

Descendants of:
CHASTER and DOROTHY



Chaster WOODEN
B: 1921
D: 2013



Dorothy

CHILDREN



Lawrence
WOODEN
B: 1949



Tuffy
WOODEN

Family of **LAWRENCE**



Lawrence WOODEN
B: 1949



Ruth Lacy Wooden
B: 1946
M:



THE COLUMBUS WOODEN FAMILY

Established

COLUMBUS WOODEN - *Individual Timeline*



Columbus Wooden was born in 1923, and died on 10 FEB 2011 in Indianapolis, IN.. He is the son of Caster Wooden and Helen Wallace.

1923, Birth

10 FEB 2011, Death
Indianapolis, IN.

1875 1890 1905 1920 1935 1950 1965 1980 1995 2010 2025 2040 2055 2070

*Earthquake in Peru
and Ecuador kills
25,000*

*Charlie Chaplin
debuts as "Little
Tramp"*

*Soviet Union
launches Sputnik*

*Construction begins
on International
Space Station*

COLUMBUS WOODEN - *Family Group Sheet*

Columbus Wooden

Birth: 1923
 Death: 10 FEB 2011 in Indianapolis, IN.
 Other Spouses:
 Parents: Caster Wooden & Helen Wallace



Norma Jean

Birth: 1940 in Indianapolis, IN.
 Death:
 Other Spouses:
 Parents:



Marriage:

| CHILDREN | SEX | BIRTH | SPOUSE | MARRIAGE | DEATH |
|---------------|-----|-------|--------|----------|-------|
| Marvin Wooden | M | 1961 | | | 2019 |
| Harry Wooden | M | | | | |
| Pam Wooden | F | | | | |

Descendants of:
COLUMBUS and NORMA JEAN



Columbus WOODEN
B: 1923
D: 10 FEB 2011 Indianapolis, IN.



Norma Jean
B: 1940 Indianapolis, IN.

CHILDREN



Marvin
WOODEN
B: 1961
D: 2019



Harry
WOODEN



Tim
WOODEN



THE CASTER WOODEN FAMILY

Established

CASTER WOODEN - *Individual Timeline*



Caster Wooden was born in 1925, and died in 2003. He is the son of Caster Wooden and Helen Wallace.

1925, Birth

2003, Death

1890 1900 1910 1920 1930 1940 1950 1960 1970 1980 1990 2000 2010 2020

*Statue of Liberty
dedicated*

*Einstein's "Theory
of Relativity"*

*Allied invasion of
France (D-Day)*

*World population
reaches 3.7 billion*

*Asian Tsunami
kills thousands*

CASTER WOODEN - *Family Group Sheet*

Caster Wooden

Birth: 1925
 Death: 2003
 Other Spouses:
 Parents: Caster Wooden & Helen Wallace



Rosa



Marriage:

| CHILDREN | SEX | BIRTH | SPOUSE | MARRIAGE | DEATH |
|----------------|-----|-------|-----------|----------|-------|
| Larry Wooden | M | 1949 | Ruth Lacy | | |
| Marsha Wooden | F | | | | |
| George Wooden | M | | | | |
| Candace Wooden | F | | | | |
| Caster Wooden | M | | | | |

Chole McCain and daughter Nora. Rosa's granddaughter and great grand child



Descendants of:
CASTER and ROSA



Caster WOODEN

B: 1925
D: 2003



Rosa

George Wooden, son of Caster Wooden, Jr, who is the son of Helen (Wallace) Wooden and great grandson of Nettie Myles

CHILDREN



Larry WOODEN



Martha WOODEN



George WOODEN



Carolac WOODEN



Caster WOODEN





THE ANNIE WOODEN FAMILY

Established

ANNIE WOODEN - *Individual Timeline*



Annie Wooden was born in 1927, and died in 2007. She is the daughter of Caster Wooden and Helen Wallace.

1927, Birth

2007, Death

1890 1900 1910 1920 1930 1940 1950 1960 1970 1980 1990 2000 2010 2020

*Statue of Liberty
dedicated*

*Shackleton leads
expedition to
Antarctica*

*Allied invasion of
France (D-Day)*

*MASH television
show premieres*

*SARS first detected
in China*

ANNIE WOODEN - *Family Group Sheet*

Annie Wooden

Birth: 1927

Death: 2007

Other Spouses:

Parents: Caster Wooden & Helen Wallace



John Baynes



Marriage:

| CHILDREN | SEX | BIRTH | SPOUSE | MARRIAGE | DEATH |
|--------------|-----|-------|--------|----------|-------|
| Joyce Baynes | F | | | | |

Descendants of:
ANNIE and JOHN BAYNES



Annie WOODEN

B: 1927

D: 2007



John BAYNES

CHILDREN



Joyce BAYNES



THE CORINE WOODEN FAMILY

Established

CORINE WOODEN - *Individual Timeline*



1928, Birth

Corine Wooden was born in 1928, and died in 2015. She is the daughter of Caster Wooden and Helen Wallace.

2015, Death

1875 1890 1905 1920 1935 1950 1965 1980 1995 2010 2025 2040 2055 2070

Earthquake in Peru and Ecuador kills 25,000

Schweitzer opens hospital in French Congo

Soviet Union launches Sputnik

SARS first detected in China

CORINE WOODEN - *Family Group Sheet*

Corine Wooden

Birth: 1928
 Death: 2015
 Other Spouses:
 Parents: Caster Wooden & Helen Wallace



James Turnley



Marriage:

| CHILDREN | SEX | BIRTH | SPOUSE | MARRIAGE | DEATH |
|----------------|-----|---------------------------|------------|----------------------------------|-------|
| Peggy Turnley | F | 1954 in Indianapolis, IN. | James Bell | 21 JUL 1991 in Indianapolis, IN. | |
| Ray T. Turnley | M | 1961 in Indianapolis, IN. | Melony K. | 8 MAY 1993 in Indianapolis, IN. | |
| Connie Turnley | F | | | | |
| Joyce Turnley | F | | | | |

Descendants of:
CORINE and JAMES TURNLEY



Corine WOODEN
B: 1928
D: 2015



James TURNLEY

CHILDREN



Peggy
TURNLEY
B: 14 APR 1954



Ray T.
TURNLEY
B: 3 JAN 1961



Gennie
TURNLEY



Joyce
TURNLEY

James Bell is the husband of Peggy Bell



Family of PEGGY



Peggy TURNLEY
B: 1954

James BELL
B: 1959
M: 21 JUL 1991



Nathaniel GRADY

Family of **RAY T.**



Ray T. TURNLEY
B: 1961



Melony K.
B: 1964
M: 8 MAY 1993



Michael TURNLEY

Family of **CONNIE**



Connie TURNLEY



Ebony WILLIAMS

Family of **JOYCE**



Joyce TURNLEY



Sean MASON



THE RUBY WOODEN FAMILY

Established

RUBY WOODEN - *Individual Timeline*



17 SEP 1930, Birth
Mississippi

Ruby Wooden was born on 17 SEP 1930 in Mississippi, and died on 18 SEP 2017 in Indianapolis, IN.. She is the daughter of Caster Wooden and Helen Wallace.

18 SEP 2017, Death
Indianapolis, IN.

1875 1890 1905 1920 1935 1950 1965 1980 1995 2010 2025 2040 2055 2070

*First Vatican
Council meets in
Rome*

*Mexican
Revolution*

*McDonald's
founded*

*Construction begins
on International
Space Station*

RUBY WOODEN - *Family Group Sheet*

Ruby Wooden

Birth: 17 SEP 1930 in Mississippi
 Death: 18 SEP 2017 in Indianapolis, IN.
 Other Spouses:
 Parents: Caster Wooden & Helen Wallace



Robert Jordan



Marriage:

| CHILDREN | SEX | BIRTH | SPOUSE | MARRIAGE | DEATH |
|------------------|-----|---------------------------|--------------|-------------------|-------|
| Maurice Jordan | M | 1950 in Indianapolis, IN. | Salathea | Indianapolis, IN. | |
| Robert K. Jordan | M | 1952 in Indianapolis, IN. | | | |
| Belinda Jones | F | 1956 in Indianapolis, IN. | Kevin Brents | Indianapolis, IN. | |
| Rufus Jones | M | 1963 in Indianapolis, IN. | | | |

Descendants of:
RUBY and ROBERT JORDAN



Ruby WOODEN
B: 17 SEP 1930 Mississippi
D: 18 SEP 2017 Indianapolis, IN.



Robert JORDAN

CHILDREN



Maurice
JORDAN
B: 1950



Robert K.
JORDAN
B: 1952



Belinda JONES
B: 1956



Rufus JONES
B: 1963

Family of MAURICE



Maurice JORDAN
B: 1950



Salatheia
B: 1951
M:



Dana JORDAN
B: 1974

Family of **BELINDA**



Belinda JONES
B: 1956



Kevin BRENTS
M:



Kevin J. BRENTS
B: 1979



Carmen SMITH



Nalaya BRENTS
B: 2004



**Kyren J.
BRENTS**
B: 2005



Nicole BRENTS
B: 1982



**Herbert B.
JACKSON**
B: 2006



THE JESSE WOODEN FAMILY

Established

JESSE WOODEN - *Individual Timeline*



25 JAN 1933, Birth
Mississippi

Jesse Wooden was born on 25 JAN 1933 in Mississippi, and died on 4 MAY 2012 in Indianapolis, IN.. He is the son of Caster Wooden and Helen Wallace.

4 MAY 2012, Death
Indianapolis, IN.

1900 1910 1920 1930 1940 1950 1960 1970 1980 1990 2000 2010 2020 2030

*Olympic Games
revived*

*Scopes arrested for
teaching evolution*

*McDonald's
founded*

Falklands War

JESSE WOODEN - *Family Group Sheet*

Jesse Wooden

Birth: 25 JAN 1933 in Mississippi
 Death: 4 MAY 2012 in Indianapolis, IN.
 Other Spouses:
 Parents: Caster Wooden & Helen Wallace



Francis



Marriage:

| CHILDREN | SEX | BIRTH | SPOUSE | MARRIAGE | DEATH |
|---------------|-----|---------------------------|--------|----------|-------|
| Portia Wooden | F | 1959 in Indianapolis, IN. | | | |
| Linda Wooden | F | 1961 in Indianapolis, IN. | | | |
| Lionel Wooden | M | 1965 in Indianapolis, IN. | | | |
| Lori Wooden | F | 1965 in Indianapolis, IN. | | | |
| Lisa Wooden | F | 1967 in Indianapolis, IN. | | | |
| Jesse Wooden | M | | | | |
| Lynn Wooden | M | | | | |
| Lenora Wooden | F | | | | |
| Larry Wooden | M | | | | |
| Leon Wooden | M | | | | |
| Lydia Wooden | F | | | | |
| Lisle Wooden | M | | | | |

Descendants of:
JESSE and FRANCIS



Jesse WOODEN Francis
B: 25 JAN 1933 Mississippi
D: 4 MAY 2012 Indianapolis, IN.

CHILDREN



Portia
WOODEN
B. 1959



Linda
WOODEN
B. 1961



Lionel
WOODEN
B. 1962



Lori
WOODEN
B. 1962



Lisa WOODEN
B. 1967



Jesse
WOODEN



Lynn
WOODEN



Lenora
WOODEN



Larry
WOODEN



Leon
WOODEN



Lydia
WOODEN



Lida
WOODEN

Family of **PORTIA**



Portia WOODEN
B: 1959



Rhea MCMURREN

Family of **LYDIA**



Lydia WOODEN



Loriel WOODEN



THE MARGARET WOODEN FAMILY

Established

MARGARET WOODEN - *Individual Timeline*



1935, Birth

Margaret Wooden-Hubbard



Margaret Wooden was born in 1935. She is the daughter of Caster Wooden and Helen Wallace.

1932 1933 1934 1935 1936 1937 1938 1939 1940 1941 1942 1943 1944 1945

Lindbergh's baby kidnapped

Persia renamed Iran

Glenn Miller forms jazz band

U.S. enters WWII

Allied invasion of France (D-Day)

MARGARET WOODEN - *Family Group Sheet*

Margaret Wooden

Birth: 1935

Death:

Other Spouses:

Parents: Caster Wooden & Helen Wallace



Earmon Hubbard



Marriage:

| CHILDREN | SEX | BIRTH | SPOUSE | MARRIAGE | DEATH |
|---------------------|-----|-------|--------|----------|-------|
| Earmon Hubbard | M | | | | |
| Dierde Hubbard | F | | | | |
| Stacy Hubbard | F | | | | |
| Helen Hubbard | F | | | | |
| David Hubbard | M | | | | |
| Chairmain Hubbard | F | | | | |
| Byron Hubbard | M | | | | |
| Christopher Hubbard | M | | | | |
| Charisse Hubbard | F | | | | |

Descendants of:
MARGARET and EARMON HUBBARD



Margaret WOODEN
B. 1935



Earmon HUBBARD

The children of Earmon and Margaret
Wooden-Hubbard



CHILDREN



Earmon
HUBBARD



Dende
HUBBARD



Stacy
HUBBARD



Helen
HUBBARD



David
HUBBARD



Chairmin
HUBBARD



Ryan
HUBBARD



Christopher
HUBBARD



Charisse
HUBBARD



THE CARRIE MAE WOODEN FAMILY

Established

CARRIE MAE WOODEN - *Individual Timeline*



Carrie Mae Wooden was born on 1937 in Indianapolis, IN.. She is the daughter of Caster Wooden and Helen Wallace.

1937, Birth
Indianapolis, IN.

25th Wedding Anniversary James and Carrie Wooden-Hill



1934 1935 1936 1937 1938 1939 1940 1941 1942 1943 1944 1945 1946 1947

Hindenberg disaster

CARRIE MAE WOODEN - *Family Group Sheet*

Carrie Mae Wooden

Birth: 1937 in Indianapolis, IN.

Death:

Other Spouses:

Parents: Caster Wooden & Helen Wallace



James Hill



Marriage:

| CHILDREN | SEX | BIRTH | SPOUSE | MARRIAGE | DEATH |
|------------|-----|-------|--------|----------|-------|
| Paula Hill | F | | | | |

Descendants of:
CARRIE MAE and JAMES HILL



Carrie Mae WOODEN James HILL
B: 1937 Indianapolis, IN.

Carrie Hill with great
granddaughter Harper



CHILDREN

Paula DeVine, daughter of Carrie
(Wooden) Hill



Paula HILL

James and Carrie Hill





THE LILLIE WOODEN FAMILY

Established

LILLIE WOODEN - *Individual Timeline*



1944, Birth
Indianapolis, IN.

Breakfast with the ladies in
Indy 2020



Lillie Wooden was born on 1944 in Indianapolis, IN.. She is the daughter of Caster Wooden and Helen Wallace.

52nd Family Reunion

54th Family Reunion

Caleb on left and Brock on the right



1941 1942 1943 1944 1945 1946 1947 1948 1949 1950 1951 1952 1953 1954

U.S. enters WWII

Allied invasion of France (D-Day)

Dead Sea Scrolls found

Korean War begins

Hillary climbs Mt. Everest

FAMILY *Branches*

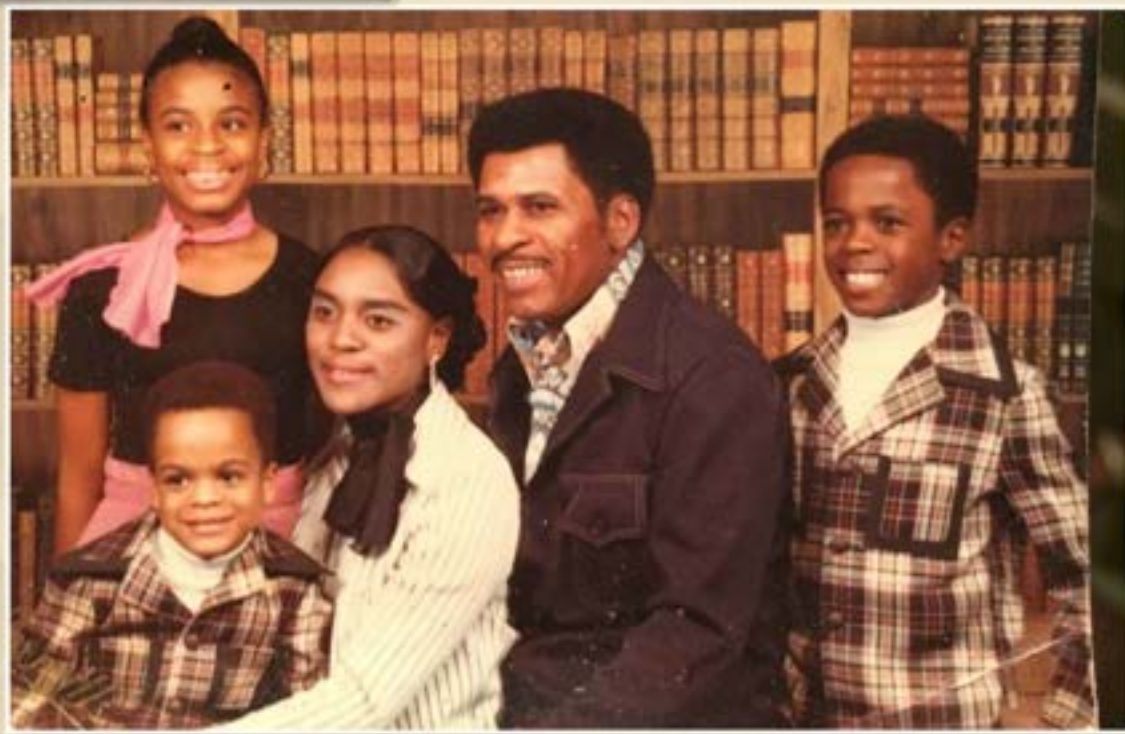

LILLIE WOODEN - *Family Group Sheet*

Lillie Wooden

Birth: 1944 in Indianapolis, IN.
 Death:
 Other Spouses:
 Parents: Caster Wooden & Helen Wallace



George Barlow

Birth: JUN 1936 in Indianapolis, IN.
 Death: 25 OCT 2005 in Indianapolis, IN.
 Other Spouses:
 Parents:



Marriage:

| CHILDREN | SEX | BIRTH | SPOUSE | MARRIAGE | DEATH |
|---------------|-----|---------------------------|---------------|----------------------------------|-------|
| Robin Barlow | F | 1964 in Indianapolis, IN. | Michael Avant | 1 JAN 2001 in Indianapolis, IN. | |
| George Barlow | M | 1966 in Indianapolis, IN. | Tonya | 7 JUL 1990 | |
| Dennis Barlow | M | 1972 in Indianapolis, IN. | Angela | 22 JUL 1995 in Indianapolis, IN. | |

Youngest daughter and Oldest granddaughter of Helen (Wallace) Wooden



Lillie (Wooden) Barlow and Bobbie (Williams) Howard

**George A. Barlow, Sr.
 Honorable Discharge from
 Marines**



Descendants of:
LILLIE and GEORGE BARLOW



Lillie WOODEN
B: 1944 Indianapolis, IN.



George BARLOW
B: JUN 1936 Indianapolis, IN.
D: 25 OCT 2005 Indianapolis, IN.

CHILDREN



Robin
BARLOW
B: 10 JAN 1964



George
BARLOW
B: 13 DEC 1966



Dennis
BARLOW
B: 1972

Family of **ROBIN**



Robin BARLOW
B: 1964



Michael AVANT
B: 1965
M: 1 JAN 2001



Trey AVANT
B: 1986



Ariel MITCHELL
B: 1993



Katalina AVANT
B: 2007



Alexis MITCHELL
B: 1991



Keira SIMS
B: 2010



Family of **GEORGE**



George BARLOW
B: 1966



Tonya
B: 1967
M: 7 JUL 1990



Brock BARLOW
B: 1992



Amy
B: 1996
M: 14 OCT 2017



Caleb BARLOW
B: 1995

**58th CFR that was cancelled due to
the Covid -19 Pandemic Austin, TX
2020**



Family of DENNIS



Dennis BARLOW
B: 1972



Angela
B: 1973
M: 22 JUL 1995



Kayla BARLOW
B: 2003



Joshua BARLOW
B: 2006



Adriana BARLOW
B: 2007





THE FRANK WOODEN FAMILY

Established

FRANK WOODEN - *Individual Timeline*



Frank Wooden was born in 1945 in Indianapolis, IN.. He is the son of Caster Wooden and Helen Wallace.

1945, Birth
Indianapolis, IN.



1942 1943 1944 1945 1946 1947 1948 1949 1950 1951 1952 1953 1954 1955

*Howard Hughes
designs Spruce
Goose*

*United Nations
formed*

*Apartheid in South
Africa*

FRANK WOODEN - *Family Group Sheet*

Frank Wooden Sr.

Birth: 1945 in Indianapolis, IN.
 Death:
 Other Spouses:
 Parents: Caster Wooden & Helen Wallace



Leatrice Wooden



Marriage:

| CHILDREN | SEX | BIRTH | SPOUSE | MARRIAGE | DEATH |
|---|-----|-------|--------|----------|-------|
| Frank Wooden Jr. | M | | | | |
| <div style="display: flex; justify-content: space-around; align-items: center;"> <div style="text-align: center;"> <h4>Frank Wooden</h4>  </div> <div style="text-align: center;">  </div> </div> | | | | | |

Descendants of:
FRANK and LEATRICE



Frank WOODEN
B: 1945 Indianapolis, IN.



Leatrice

CHILDREN



Frank
WOODEN



ancestry.mycanvas.com