

Recommended Selling Price list

For imported SKF bearings



EFFECTIVE
FROM
1ST DECEMBER,
2021





Rotating Equipment Performance (REP) solutions

Predictable performance in an unpredictable world

To achieve cash efficiency, improve top-line and sustainable growth, it is vital to capture predictable and enhanced performance from your manufacturing assets. SKF's Rotating Equipment Performance (REP) model combines our engineering expertise and products with new-age digital technologies that can help you enhance and predict your assets' performance and reduce your CapEx. investments.



Improved output



Safer operations



Performance risk sharing



Reduced costs



To know more about REP visit us at www.skf.com/in or scan the QR code



Ahmedabad plant



Bengaluru plant



Haridwar plant



Mysore plant



Global Technical Centre India



Pune plant

Building an Atmanirbhar Bharat

SKF has a long-standing presence in India, with operations in the country since 1923. As a manufacturer of an extensive product range comprising bearings, seals, power transmission, lubrication, maintenance products, as well as remote condition monitoring and services, SKF is committed to achieving self-reliance for the domestic industry by creating a strong manufacturing ecosystem. Today, SKF in India has a significant footprint comprising of 6 manufacturing facilities, 12 offices, over 300 distributors and an employee base of over 2400 dedicated professionals.

SKF's pan India presence has made it possible to serve its customers with high-performing and sustainable products and solutions that have set industry benchmarks as well as contributed to 'Atmanirbhar Bharat Abhiyan'.

With a rich global experience of over 110 years, SKF is continuously focused on developing innovative solutions for companies across automotive and industrial sectors. Over the years, SKF has evolved from being a pioneer in self-aligning ball bearing manufacturing company to a knowledge driven

engineering company helping customers achieve sustainable and competitive business excellence.



India Distribution Center

A milestone in our continued journey towards customer centricity

- Increased stock availability
- Online tracking facility
- Faster delivery turnarounds
- Cutting-edge infrastructure
- Error-free support and service
- LEED certified logistics centre





Condition monitoring solutions from SKF

It helps you determining the condition of machinery while in operation to reduce the possibility of catastrophic failure



Power transmission products and solutions from SKF

Helping your business reduce the total cost of ownership in the long-run

Bearings, units and housings from SKF

Expertise in manufacturing virtually every type of ball and roller bearing



Sealing solutions from SKF

Customized for your system performance



Lubrication solutions from SKF

Help you realize the true potential of lubrication



Maintenance products from SKF

Help your bearing achieve its maximum service life and increase your plant productivity and efficiency by applying the right maintenance practices and using the correct tools



SKF Cooper Split Bearings

Designed for today, tomorrow and the years after

New solutions from SKF

SKF SEAL JET DD MACHINE

- High speed, flexibility and customer proximity with low investment
- Satisfy approximately 80% of standard industrial application demands



SKF Food Line ball bearing units – Blue Range

- Completely sealed
- Lubricated for life
- Corrosion resistant
- Food grade components



SKF ball bearing units – UC range

- Higher reliability through secure SKF locking system
- Widely available via the SKF distribution network
- Superior quality and long service life



VIBRACON – machinery mounting chock

- Eliminates the possibility of a soft foot in the production line
- Saves installation time
- Re-adjustable / re-useable



High performance INSOCOAT bearings

- Fully interchangeable design
- Stable electrical performance
- Robust during handling, storage and operation



SKF Agri Hub Disc Plough

This cost effective and ready-to-mount solution for Disc Plough applications comes with a robust sealing system to withstand highly contaminated environment and completes the competitive range of SKF Agri Hubs that are ready to mount and are virtually maintenance free



World-class quality for demanding applications

In response to market demand and our commitment towards 'Make in India' SKF has launched a new range of housing and accessories. The range covers a wide variety of industrial applications, delivering world-class quality and performance that you associate with the SKF brand.





Remote diagnostic services

Enabling world-class predictive maintenance for any industry, anywhere worldwide

Machine condition data is collected, either with an on-line system or with hand-held devices by skilled personnel – your own, a service partner or by SKF. Certified SKF analysts interpret and report on the data from Remote Diagnostic Centres using the most advanced, cloud-based technology and proprietary SKF signal analysis techniques. These subscription based services provide access to machine data and to expert SKF diagnostics from anywhere, any time.

Key benefits:



Cost savings

Avoid capital investments for hardware and software.



Global access

View reports or actual vibration data plots any time day or night from any location.



Data integrity

Automatic data uploading minimizes human error and establishes consistency and standardization throughout your organization.



Expert analysis

SKF knowledge enables us to apply 110 years of accumulated experience to diagnose collected data and make recommendations for actions.



Want to authenticate your product?

Do you think that you may have accidentally bought a counterfeit SKF product?

The SKF Authenticate app includes clear instructions on how to photograph the product and automatically submit a request, all in one process. Dedicated SKF experts then review the information, authenticate the product and reply through email.

How to use authenticate application

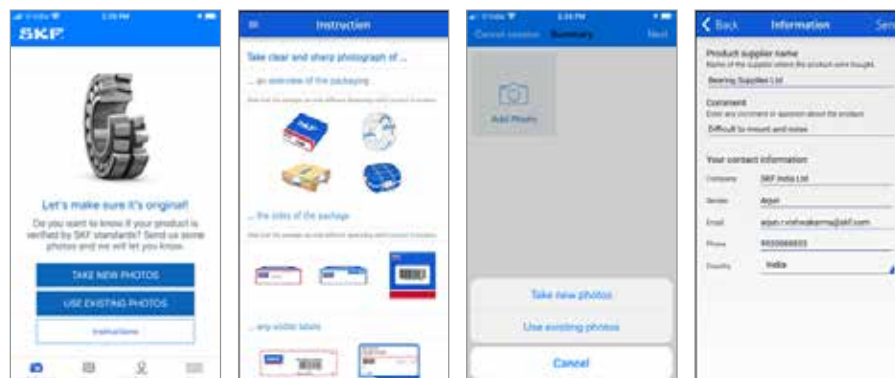

Scan to download the SKF Authenticate app



Google
Play Store



Apple
App Store

The new SKF Authenticate 2.0 comes with scan code feature for scanning QR code on SKF product carton and distributor certificates.

If you have any questions, contact SKF at genuine@skf.com

Contents

■ Bearings	10-42
■ Bearing housings and Accessories	43-47
■ Y- bearings and Y-bearing units	48-52
■ Sealing solutions	53-116
■ Power transmission products	117-154



Extreme temperature bearings

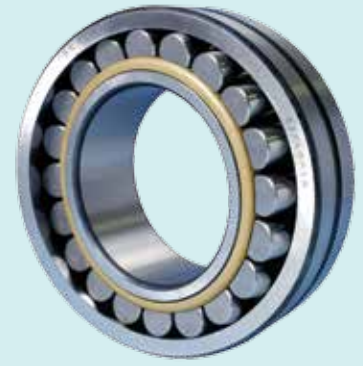

Roller bearings



Solid oil bearing



Ball bearings

Bearings



Plain bearings



Tough job?

Get a tough bearing.

New upgraded SKF Explorer self-aligning roller bearings can provide up to twice the service life as the original under tough operating conditions

Combining clean and homogenous high-quality steel with an improved heat treatment, new upgraded SKF Explorer bearings have a superior balance between hardness and toughness. This advancement gives upgraded SKF Explorer self-aligning roller bearings a higher degree of wear resistance, enabling as much as twice the service life as the original, in applications where there are high levels of contamination or poor lubrication conditions.

All standard SKF spherical roller bearings, CARB toroidal bearings and most spherical roller thrust bearings have now been upgraded to the SKF Explorer performance class.

For more information on the product and actual test results, download the brochure from www.skf.com/upgrade.



SKF India Limited – Industrial Market

Recommended Selling Price list for imported SKF industrial products

(Not to be photocopied and/or given to others without permission of the issuing authority)

• Approved by: GH • Issued by: SS

• RSP 2021, Edition No. 1, Effective from 1st December, 2021

Designation	RSP (₹)	Designation	RSP (₹)	Designation	RSP (₹)
1200 ETN9	1,683	1214 ETN9	■	1309 ETN9	4,204
1201 ETN9	1,783	1215	■	1309 ETN9/C3	4,204
1202 ETN9	1,614	1215 K	■	1310 EKTN9	■
1203 ETN9	1,730	1215 K/C3	■	1310 EKTN9/C3	■
1204 ETN9	1,683	1215/C3	■	1310 ETN9	■
1205 EKTN9	1,898	1216	■	1310 ETN9/C3	■
1205 EKTN9/C3	1,898	1216 K	■	1311 EKTN9	■
1205 ETN9	1,820	1216 K/C3	■	1311 EKTN9/C3	■
1205 ETN9/C3	1,820	1216/C3	■	1311 ETN9	■
1206 EKTN9	1,971	1217	11,441	1311 ETN9/C3	■
1206 EKTN9/C3	1,971	1217 K	11,428	1312 EKTN9	■
1206 EM	12,563	1217 K/C3	11,428	1312 EKTN9/C3	■
1206 ETN9	1,893	1217/C3	11,428	1312 ETN9	■
1206 ETN9/C3	1,893	1218	12,071	1312 ETN9/C3	■
1207 EKTN9	2,278	1218 K	12,635	1313 EKTN9	■
1207 EKTN9/C3	2,278	1218 K/C3	12,635	1313 EKTN9/C3	■
1207 ETN9	2,280	1218/C3	12,071	1313 ETN9	■
1207 ETN9/C3	2,280	1219	17,737	1313 ETN9/C3	■
1208 EKTN9	2,598	1219 K	17,724	1314	15,605
1208 EKTN9/C3	2,598	1219 K/C3	17,724	1314/C3	15,605
1208 ETN9	2,714	1220	19,522	1315	17,863
1208 ETN9/C3	2,714	1220 K	18,689	1315 K	17,863
1209 EKTN9	2,797	1220 K/C3	18,689	1315 K/C3	17,863
1209 EKTN9/C3	2,797	1222	24,405	1316	20,254
1209 ETN9	2,797	1222 K	24,405	1316 K	20,237
1209 ETN9/C3	2,797	1222 K/C3	24,405	1316 K/C3	20,237
1210 EKTN9	2,808	1304 ETN9	2,220	1316/C3	20,254
1210 EKTN9/C3	2,808	1305 ETN9	2,404	1317 K	26,780
1210 ETN9	2,797	1305 ETN9/C3	2,404	1317 K/C3	26,780
1210 ETN9/C3	2,797	1306 EKTN9/C3	3,101	1318 K	27,723
1211 EKTN9	3,565	1306 ETN9	3,104	1319 K	41,464
1211 EKTN9/C3	3,565	1306 ETN9/C3	3,104	1320 K	43,373
1211 ETN9	3,565	1307 EKTN9/C3	3,576	1320 K/C3	43,373
1211 ETN9/C3	3,565	1307 ETN9	3,576	15101/15245	1,313
1212 EKTN9	■	1307 ETN9/C3	3,576	16002-ZZ	762
1212 EKTN9/C3	■	1308 EKTN9	4,101	16003	754
1212 ETN9	■	1308 EKTN9/C3	4,101	16003/C3HD8	243
1212 ETN9/C3	■	1308 EM	20,644	16004	581
1213 EKTN9	■	1308 ETN9	4,106	16005	778
1213 EKTN9/C3	■	1308 ETN9/C3	4,106	16006	980
1213 ETN9	■	1309 EKTN9	4,199	16009	1,650
1213 ETN9/C3	■	1309 EKTN9/C3	4,199		

Note: ■ Domestically available, subject to availability.

SKF India Limited – Industrial Market

Recommended Selling Price list for imported SKF industrial products

(Not to be photocopied and/or given to others without permission of the issuing authority)

• Approved by: GH • Issued by: SS

• RSP 2021, Edition No. 1, Effective from 1st December, 2021

Designation	RSP (₹)	Designation	RSP (₹)	Designation	RSP (₹)
16010	1,934	21309 E	9,486	21319 E/C3	43,092
16011	2,972			21319 EK	43,100
16012	3,152	21309 E/C3	9,486	21320 E	50,761
		21309 EK	9,871	21320 E/C3	50,761
16013	3,507	21309 EK/C3	9,871		
16014	4,229	21309 EW	9,871	213-Z	9,972
16015	5,858			214	11,175
16020	9,107	21310 E	10,506	215	11,853
		21310 E/C3	10,951	216	15,335
16022	13,765	21310 EK	10,478		
16032	20,069	21310 EK/C3	10,478	2201 ETN9	1,884
16101-2RS1	999			2202 E-2RS1TN9	2,714
206	3,786	21311 E	13,364	2202 ETN9	1,919
		21311 E/C3	13,364	2203 E-2RS1TN9	2,691
206 NR	4,372	21311 EK	12,820		
207	3,931	21311 EK/C3	12,820	2203 ETN9	2,001
207 NR	4,542			2204 E-2RS1TN9	2,744
207-Z	4,758	21312 E	14,589	2204 ETN9	2,018
		21312 E/C3	14,589	2205 E-2RS1KTN9	3,126
208	3,995	21312 EK	13,983		
208-Z	4,822	21312 EK/C3	13,983	2205 E-2RS1TN9	3,127
209	5,260			2205 E-2RS1TN9/C3	3,127
209/C3	5,248	21313 E	17,328	2205 ETN9	2,239
		21313 E/C3	17,328	2205 ETN9/C3	2,239
210	5,329	21313 EK	17,328		
210 NR	6,430	21313 EK/C3	17,328	2206 E-2RS1KTN9	3,665
210-Z	6,150			2206 E-2RS1KTN9/C3	3,665
		21314 E	20,195	2206 E-2RS1TN9	3,520
		21314 E/C3	20,195	2206 E-2RS1TN9/C3	3,520
210-ZNR	7,010	21314 EK	20,192		
211	6,322	21315 E	22,166	2206 ETN9	2,510
211-Z	7,652			2206 ETN9/C3	2,510
211-ZNR	7,979	21315 E/C3	22,166	2207 E-2RS1KTN9	4,221
		21315 EK	21,264	2207 E-2RS1KTN9/C3	4,221
212	7,794	21315 EK/C3	21,264		
212 NR	9,037	21316 E	24,619	2207 E-2RS1TN9	4,221
212-Z	9,430			2207 E-2RS1TN9/C3	4,221
212-Z	8,618	21316 E/C3	24,619	2207 EKTN9	2,772
		21316 EK	24,619	2207 EKTN9/C3	2,772
213	9,009	21316 EK/C3	24,619		
21305 CC	6,722	21317 E	26,767	2207 ETN9	2,772
21305 CC/C3	6,722			2207 ETN9/C3	2,772
21306 CC	7,563	21317 E/C3	26,767	2208 E-2RS1KTN9	5,131
		21317 EK	26,760	2208 E-2RS1KTN9/C3	5,131
21306 CC/C3	7,411	21317 EK/C3	26,760		
21307 CC	8,116	21318 E	31,130	2208 E-2RS1TN9	5,134
21307 CC/C3	8,116			2208 EKTN9	3,154
21308 E	8,729	21318 E/C3	31,130	2208 EKTN9/C3	3,154
		21318 EK	31,127	2208 ETN9	3,154
21308 EKW	9,218	21318 EK/C3	31,127		
21308 EW	8,847	21319 E	43,092	2208 ETN9/C3	3,154
21308 EW/C3	8,847			2209 E-2RS1KTN9	5,774

Note: ■ Domestically available, subject to availability.

SKF India Limited – Industrial Market

Recommended Selling Price list for imported SKF industrial products

(Not to be photocopied and/or given to others without permission of the issuing authority)

• Approved by: GH • Issued by: SS

• RSP 2021, Edition No. 1, Effective from 1st December, 2021

Designation	RSP (₹)	Designation	RSP (₹)	Designation	RSP (₹)
2209 E-2RS1KTN9/C3	5,774	2216 ETN9	■	22210 EK/C3	8,777
2209 E-2RS1TN9	5,774	2216 ETN9/C3	■	22211 E	9,442
2209 EKTN9	3,565	2217	14,305	22211 E/C3	9,442
2209 EKTN9/C3	3,565	2217 K	14,299	22211 E/C4	9,442
2209 ETN9	3,565	2217 K/C3	14,299	22211 EK	9,439
2209 ETN9/C3	3,565	2218	18,481	22211 EK/C3	9,060
2210 E-2RS1KTN9	3,967	2218 K	18,478	22211 EK/C4	9,943
2210 E-2RS1KTN9/C3	3,967	2218 K/C3	18,478	22212 E	9,967
2210 E-2RS1TN9	3,967	2218/C3	18,481	22212 E/C3	10,390
2210 EKTN9	3,967	2219 KM	31,771	22212 E/C4	10,510
2210 EKTN9/C3	3,967	2219 KM/P63	33,888	22212 EK	10,387
2210 ETN9	3,967	2220	28,810	22212 EK/C3	9,964
2210 ETN9/C3	3,967	22205 E	6,419	22213 E	10,460
2211 E-2RS1KTN9	4,751	22205 E/C2	6,419	22213 E/C3	10,460
2211 E-2RS1KTN9/C3	4,751	22205 E/C3	6,419	22213 E/C4	11,032
2211 E-2RS1TN9	4,751	22205 EK	6,311	22213 EK	10,457
2211 EKTN9	4,745	22205/20 E	10,229	22213 EK/C3	10,027
2211 EKTN9/C3	4,745	22206 E	6,530	22213 EK/C4	10,580
2211 ETN9	4,751	22206 E/C3	6,530	22214 E	11,739
2211 ETN9/C3	4,751	22206 EK	6,260	22214 E/C3	11,739
2212 E-2RS1TN9	■	22206 EK/C3	6,527	22214 E/C4	11,871
2212 EKTN9	■	22207 E	6,808	22214 EK	11,733
2212 EKTN9/C3	■	22207 E/C3	7,099	22214 EK/C3	11,733
2212 ETN9	■	22207 E/C4	7,175	22215 E	12,705
2212 ETN9/C3	■	22207 EK	7,096	22215 E/C3	12,183
2213 E-2RS1KTN9	■	22207 EK/C3	7,096	22215 E/C4	13,402
2213 E-2RS1KTN9/C3	■	22208 E	7,468	22215 EK	12,178
2213 E-2RS1TN9	■	22208 E/C3	7,468	22215 EK/C3	12,700
2213 EKTN9	■	22208 E/C4	8,204	22216 E	14,312
2213 EKTN9/C3	■	22208 EK	7,465	22216 E/C3	14,312
2213 ETN9	■	22208 EK/C3	7,465	22216 E/C4	14,312
2213 ETN9/C3	■	22209 E	7,906	22216 EK	14,307
2214	■	22209 E/C3	8,241	22216 EK/C3	14,307
2214 E-2RS1TN9	■	22209 E/C4	8,335	22216 EK/C4	14,464
2214/C3	■	22209 EK	7,906	22217 E	17,669
2215 EKTN9	■	22209 EK/C3	7,906	22217 E/C3	17,669
2215 EKTN9/C3	■	22210 E	8,804	22217 E/C4	17,868
2215 ETN9	■	22210 E/C2	8,804	22217 EK	16,946
2215 ETN9/C3	■	22210 E/C3	8,804	22217 EK/C3	17,669
2216 EKTN9	■	22210 E/C4	9,279	22218 E	19,851
2216 EKTN9/C3	■	22210 EK	8,425		

Note: ■ Domestically available, subject to availability.

SKF India Limited – Industrial Market

Recommended Selling Price list for imported SKF industrial products

(Not to be photocopied and/or given to others without permission of the issuing authority)

• Approved by: GH • Issued by: SS

• RSP 2021, Edition No. 1, Effective from 1st December, 2021

Designation	RSP (₹)	Designation	RSP (₹)	Designation	RSP (₹)
22218 E/C3	19,851	22232 CCK/W33	■	22312 E/C4	18,721
22218 E/C4	20,940	22234 CC/C3W33	■	22312 E/VA405	16,867
22218 EK	19,851	22234 CC/W33	■		
22218 EK/C3	19,851			22312 EK	17,021
		22234 CCK/C3W33	■	22312 EK/C3	17,021
22219 E	24,022	22234 CCK/W33	■	22313 E	18,707
22219 E/C3	24,022	22236 CC/C3W33	■	22313 E/C3	17,939
22219 EK	23,047	22236 CC/C4W33	■		
22219 EK/C3	24,027			22313 E/C4	18,919
		22236 CC/W33	■	22313 E/VA405	18,123
22220 E	25,514	22236 CCK/C3W33	■	22313 EK	18,698
22220 E/C3	25,514	22236 CCK/W33	■	22313 EK/C3	17,930
22220 EK	25,514	22240 CC/C3W33	■		
22220 EK/C3	25,514			22314 E	20,683
		22240 CC/W33	■	22314 E/C3	20,683
22222 E	32,911	22240 CCK/C3W33	■	22314 E/C4	21,364
22222 E/C3	32,911	22240 CCK/W33	■	22314 E/VA405	20,890
22222 EK	32,911	22244 CC/C3W33	■		
22222 EK/C3	31,573			22314 EK	19,830
		22244 CC/W33	■	22314 EK/C3	20,683
22222 EK/C4	33,279	22244 CCK/C3W33	■	22314 EK/VA405	20,692
22224 E	42,217	22244 CCK/W33	■	22315 E	26,233
22224 E/C3	42,217	22308 E	9,009		
22224 E/C4	44,474			22315 E/C3	26,233
		22308 E/C3	9,009	22315 EJA/VA405	24,806
22224 EK	42,217	22308 E/VA405	8,531	22315 EK	26,233
22224 EK/C3	42,217	22308 EK	9,369	22315 EK/C3	25,169
22226 E	48,636	22308 EK/C3	9,369		
22226 E/C3	50,714			22316 E	29,720
		22309 E	10,865	22316 E/C3	28,512
22226 EK	50,660	22309 E/C3	11,325	22316 E/C4	30,052
22226 EK/C3	48,580	22309 E/VA405	8,148	22316 EK	28,512
22228 CC/C3W33	■	22309 EK	10,845		
22228 CC/C4W33	■			22316 EK/C3	29,720
		22309 EK/C3	10,845	22317 E	35,992
22228 CC/W33	■	22310 E	12,750	22317 E/C3	34,509
22228 CCK/C3W33	■	22310 E/C3	12,233	22317 EJA/VA405	39,557
22228 CCK/C4W33	■	22310 E/C4	13,441		
22228 CCK/W33	■			22317 EK	35,248
		22310 E/VA405	12,652	22317 EK/C3	35,988
22230 CC/C3W33	■	22310 EK	12,202	22318 E	37,168
22230 CC/W33	■	22310 EK/C3	12,721	22318 E/C3	37,168
22230 CCK/C3W33	■	22311 E	15,030		
22230 CCK/C4W33	■			22318 EJA/VA405	33,704
		22311 E/C3	15,030	22318 EK	35,666
22230 CCK/W33	■	22311 E/VA405	14,326	22318 EK/C3	37,168
22232 CC/C3W33	■	22311 EK	14,416	22319 E	45,624
22232 CC/W33	■	22311 EK/C3	15,030		
22232 CCK/C3W33	■			22319 E/C3	45,624
		22312 E	17,752	22319 EK	45,627
22232 CCK/C4W33	■	22312 E/C3	17,752	22320 E	54,834

Note: ■ Domestically available, subject to availability.

SKF India Limited – Industrial Market

Recommended Selling Price list for imported SKF industrial products
(Not to be photocopied and/or given to others without permission of the issuing authority)

• Approved by: GH • Issued by: SS

• RSP 2021, Edition No. 1, Effective from 1st December, 2021

Designation	RSP (₹)	Designation	RSP (₹)	Designation	RSP (₹)
22320 E/C3	52,605	23026 CC/W33	44,633	23048 CCK/W33	■
22320 EK	54,828	23026 CCK/W33	44,678	2305 E-2RS1TN9	4,866
22320 EK/C3	54,828	23030 CC/C3W33	55,587	2305 E-2RS1TN9/C3	4,866
22322 E	70,375	23030 CC/W33	57,951	2305 ETN9	3,735
22322 E/C3	70,375	23030 CCK/W33	57,947	2305 ETN9/C3	3,735
22322 EK	70,398	23032 CC/C3W33	■	2305 M	12,652
22322 EK/C3	67,490	23032 CC/W33	■	2305 M/P6	12,652
22324 CC/C3W33	85,692	23032 CCK/C3W33	■	2306	4,532
22324 CC/W33	85,692	23032 CCK/C4W33	■	2306 E-2RS1TN9	6,563
22324 CCK/C3W33	82,153	23032 CCK/C5W33	■	2306 M	14,785
22324 CCK/W33	85,628	23032 CCK/W33	■	2306/C3	4,724
22326 CC/C3W33	■	23034 CC/C3W33	76,894	23060 CC/C3W33	■
22326 CC/W33	■	23034 CC/W33	76,879	23060 CC/W33	■
22326 CCJA/W33VA405	■	23034 CCK/C3W33	76,885	23060 CCK/C3W33	■
22326 CCK/W33	■	23034 CCK/W33	76,885	23060 CCK/W33	■
22328 CC/C3W33	■	23036 CC/C3W33	86,642	23064 CC/C3W33	■
22328 CC/C4W33	■	23036 CC/W33	86,676	23064 CC/W33	■
22328 CC/W33	■	23036 CCK/C3W33	86,675	2307 E-2RS1TN9	7,224
22328 CCJA/W33VA405	■	23036 CCK/W33	86,675	2307 E-2RS1TN9/C3	7,224
22328 CCK/C3W33	■	23038 CC/C3W33	■	2307 EKTN9	5,080
22328 CCK/C4W33	■	23038 CC/W33	■	2307 EKTN9/C3	5,080
22328 CCK/W33	■	23038 CCK/C3W33	■	2307 EM	19,762
22330 CC/C3W33	■	23038 CCK/W33	■	2307 ETN9	5,081
22330 CC/W33	■	2304 E-2RS1TN9	4,207	2307 ETN9/C3	5,081
22330 CCJA/W33VA405	■	2304 TN9	4,023	2308 E-2RS1TN9	6,060
22330 CCK/C3W33	■	23040 CC/C3W33	■	2308 EKTN9	6,060
23022 CC/C3W33	30,295	23040 CC/C4W33	■	2308 EKTN9/C3	6,060
23022 CC/C4W33	30,295	23040 CC/C5W33	■	2308 EM	19,003
23022 CC/CNLW33	30,295	23040 CC/W33	■	2308 EM/C3	19,003
23022 CC/W33	30,295	23040 CCK/C3W33	■	2308 ETN9	6,066
23022 CCK/C3W33	30,295	23040 CCK/C4W33	■	2308 ETN9/C3	6,066
23022 CCK/W33	30,295	23040 CCK/W33	■	2308 M/VQ335	18,548
23022-2RS/VT143	30,639	23044 CC/C3W33	■	2309 E-2RS1TN9	10,427
23024 CC/C3W33	31,591	23044 CC/C4W33	■	2309 EKTN9	7,356
23024 CC/C4W33	33,914	23044 CC/W33	■	2309 EKTN9/C3	7,356
23024 CC/W33	31,591	23044 CCK/C3W33	■	2309 EM	16,950
23024 CCK/C3W33	32,975	23044 CCK/C4W33	■	2309 EM/C3	16,950
23024 CCK/W33	32,975	23044 CCK/W33	■	2309 ETN9	7,360
23024-2RS5/VT143	31,576	23048 CC/C3W33	■	2309 ETN9/C3	7,360
23024-2RS5/VT143B	19,699	23048 CC/W33	■	2310	■
23026 CC/C3W33	44,632	23048 CCK/C3W33	■	2310 E-2RS1TN9	■
		23048 CCK/C4W33	■	2310 K	■

Note: ■ Domestically available, subject to availability.

SKF India Limited – Industrial Market

Recommended Selling Price list for imported SKF industrial products

(Not to be photocopied and/or given to others without permission of the issuing authority)

• Approved by: GH • Issued by: SS

• RSP 2021, Edition No. 1, Effective from 1st December, 2021

Designation	RSP (₹)	Designation	RSP (₹)	Designation	RSP (₹)
2310 K/C3	■	23130 CCK/C3W33	79,155	23156 CC/C3W33	■
2310 M	■	23130 CCK/W33	79,155	23156 CC/W33	■
2310 M/C3	■	23132 CC/C3W33	99,678	23156 CCK/C3W33	■
2310/C3	■	23132 CC/C4W33	1,05,060	23156 CCK/W33	■
2311	■	23132 CC/W33	99,681	2316	31,199
2311 K	■	23132 CCK/C3W33	99,662	2316 K	31,188
2311 M/C3	■	23132 CCK/W33	95,602	2316 K/C3	31,188
2311/C3	■	23134 CC/C3W33	■	2316 KM/C3	41,654
2312	14,092	23134 CC/W33	■	2316 M/C3	41,654
2312 K	14,087	23134 CCK/C3W33	■	2316/C3	31,199
2312 K/C3	14,087	23134 CCK/W33	■	23160 CC/C3W33	■
2312 M/C3	24,429	23136 CC/W33	■	23160 CC/W33	■
2312/C3	13,493	23136 CCK/C3W33	■	23218 CC/C3W33	30,830
23120 CC/C3W33	29,357	23136 CCK/W33	■	23218 CC/C4W33	33,675
23120 CC/C4W33	29,357	23138 CC/C3W33	1,49,523	23218 CC/W33	32,112
23120 CC/W33	29,357	23138 CC/W33	1,55,919	23218 CCK/C3W33	32,126
23120 CCK/C3W33	29,357	23138 CCK/C3W33	1,55,919	23218 CCK/W33	32,126
23120 CCK/W33	29,357	23138 CCK/W33	1,55,919	23220 CC/C3W33	39,108
23120-2RS5/VT143	32,162	2314	21,970	23220 CC/C4W33	39,540
23120-2RS5/VT143B	32,162	2314/C3	21,970	23220 CC/W33	37,542
23120-2RS5W/C3GEM9	31,967	23140 CC/W33	■	23220 CCK/C2W33	41,121
23122 CC/C3W33	38,408	23140 CCK/C3W33	■	23220 CCK/C3W33	39,112
23122 CC/W33	38,863	23140 CCK/W33	■	23220 CCK/W33	39,112
23122 CCK/C3W33	37,241	23144 CC/C3W33	■	23220-2RS/VT143	39,112
23122 CCK/W33	37,286	23144 CC/W33	■	23222 CC/C3W33	48,511
23122-2CS5K/VT143	41,306	23144 CCK/C3W33	■	23222 CC/W33	48,511
23124 CC/C3W33	44,405	23144 CCK/C4W33	■	23222 CCK/C3W33	48,503
23124 CC/W33	44,405	23144 CCK/W33	■	23222 CCK/W33	46,478
23124 CCK/W33	44,423	23148 CC/C3W33	■	23224 CC/C3W33	58,644
23126 CC/W33	56,012	23148 CC/W33	■	23224 CC/W33	58,644
23126 CCK/W33	56,001	23148 CCK/C3W33	■	23224 CCK/C3W33	56,246
23128 CC/C3W33	63,057	23148 CCK/C4W33	■	23224 CCK/W33	58,719
23128 CC/W33	63,183	23148 CCK/W33	■	23226 CC/C3W33	69,031
23128 CCK/C3W33	63,164	2315	27,278	23226 CC/W33	66,158
23128 CCK/W33	63,164	2315 K	27,278	23226 CCK/C3W33	69,020
2313	16,937	2315 K/C3	27,278	23226 CCK/W33	69,020
2313 K	17,674	2315 KM/C3	27,278	23228 CC/C3W33	84,224
2313 K/C3	17,674	2315/C3	27,634	23228 CC/W33	87,795
2313/C3	17,677	23152 CC/C3W33	■	23228 CCK/C3W33	87,577
23130 CC/C3W33	79,168	23152 CC/W33	■	23228 CCK/W33	87,577
23130 CC/W33	79,168	23152 CCK/C3W33	■	23230 CC/C3W33	1,13,763
		23152 CCK/W33	■		

Note: ■ Domestically available, subject to availability.

SKF India Limited – Industrial Market

Recommended Selling Price list for imported SKF industrial products

(Not to be photocopied and/or given to others without permission of the issuing authority)

• Approved by: GH • Issued by: SS

 • RSP 2021, Edition No. 1, Effective from 1st December, 2021

Designation	RSP (₹)	Designation	RSP (₹)	Designation	RSP (₹)
23230 CC/W33	1,13,763	24028 CC/C3W33	75,788	24132 CCK30/W33	1,50,888
23230 CCK/W33	1,08,944	24028 CC/W33	79,025	24132-2CS5/VT143CW513	1,57,161
23232 CC/C3W33	1,38,758			24148 CC/C3W33	4,06,954
23232 CC/W33	1,38,758	24030 CC/C4W33	■	24148 CC/W33	3,90,612
		24030 CC/W33	■		
23232 CCK/C3W33	1,32,806	24030 CCK30/C3W33	■	24148 CCK30/W33	4,06,973
23232 CCK/W33	1,35,757	24030 CCK30/W33	■	24188 ECA/W33	
23234 CC/C3W33	1,82,037			29240 E	3,13,748
23234 CC/W33	1,82,037	24030-2CS5/VT143	1,14,384	29248	4,01,470
		24032 CC/C3W33	■		
23234 CCK/C3W33	1,74,692	24032 CC/W33	■	29317 E	65,023
23234 CCK/W33	1,82,054	24032 CCK30/C3W33	■	29318 E	65,224
23236 CC/C3W33	2,02,087			29320 E	69,126
23236 CC/W33	2,02,087	24032 CCK30/W33	■	29322 E	79,643
		24034 CC/W33	1,11,481		
23236 CCK/W33	2,02,104	24034 CCK30/W33	1,13,812	29324 E	80,793
23238 CC/C3W33	2,14,872	24036 CC/W33	1,36,861	29326 E	90,129
23238 CC/W33	2,23,909			29328 E	1,13,592
23238 CCK/W33	2,14,872	24038 CC/W33	1,60,408	29330 E	1,21,154
		24040 CC/C3W33	■		
23240 CC/C3W33	2,74,128	24040 CC/W33	■	29332 E	1,45,956
23240 CC/W33	2,63,129	24040 CCK30/C3W33	■	29334 E	1,64,782
23240 CCK/C3W33	2,74,136			29336 E	1,91,475
23240 CCK/W33	2,74,136	24040 CCK30/W33	■	29338 E	2,13,942
		24076 CC/W33	■		
23244 CC/C3W33	■	24092 ECA/W33	■	29340 E	2,35,173
23244 CC/C4W33	■	241/500 ECA/W33	■	29412 E	47,528
23244 CC/W33	■			29414 E	59,767
23244 CCK/C3W33	■	24120 CC/C3W33	41,579	29415 E	65,604
		24120 CC/W33	41,579		
23244 CCK/W33	■	24122 CC/C3W33	58,278	29416 E	67,546
239/530 CA/W33	■	24124 CC/C3W33	70,681	29417 E	72,387
23992 CA/W33	■			29418 E	77,534
240/600 ECA/W33	■	24124 CC/W33	70,681	29420 E	97,506
		24126 CC/C3W33	92,007		
24015 CC/C3W33	27,520	24126 CC/W33	92,018	29422 E	1,14,800
24015 CC/C4S3W33	52,810	24126 CCK30/C2LW33VG004	94,464	29424 E	1,32,843
24015 CC/W33	33,336			29426 E	1,53,599
24020 CC/C3W33	42,101	24126 CCK30/W33	92,016	29428 E	1,81,970
		24128 CC/C3W33	1,07,713		
24020 CC/C4W33	42,563	24128 CC/W33	1,07,713	29430 E	2,14,262
24020 CC/W33	40,414	24128-2CS5/VT143	1,37,770	29432 E	2,43,066
24020-2RS5/VT143B	34,100			29434 E	3,01,497
24022 CC/C3W33	47,081	24128-2CS5/VT143CW513	1,10,186	29436 E	3,58,352
		24130 CC/C3W33	1,15,400		
24022/C4W33VA9B1	39,095	24130 CC/C3W33VG004	1,38,856	29438 E	4,15,346
24024 CC/C3W33	53,178	24130 CC/W33	1,20,308	29440 E	4,91,368
24024 CC/C4W33	56,086			29444 E	5,35,627
24024 CC/W33	53,178	24130 CCK30/C2LW33VG004	1,61,298	30203	1,052
		24132 CC/C3W33	1,50,866		
24026 CC/C3W33	66,427	24132 CC/W33	1,50,866	30204 J2/Q	■
24026 CC/W33	63,699	24132 CCK30/C3W33	1,44,791		

Note: ■ Domestically available, subject to availability.

SKF India Limited – Industrial Market

Recommended Selling Price list for imported SKF industrial products

(Not to be photocopied and/or given to others without permission of the issuing authority)

• Approved by: GH • Issued by: SS

• RSP 2021, Edition No. 1, Effective from 1st December, 2021

Designation	RSP (₹)	Designation	RSP (₹)	Designation	RSP (₹)
30205 J2/Q	■	308 TN9/C3	5,151	3201 A-2ZTN9	2,887
30206	1,083			3201 A-2ZTN9/C3	2,887
30207 J2/Q	■	308-ZZ	5,675	3201 A-2ZTN9/MT33	3,363
		309	4,958	3201 ATN9	2,615
30208	1,971	309 NR	5,518		
30211	2,272	309-ZZ	5,701	32012 X	3,266
30212	4,526			32013 X	3,892
30213	5,344	310	5,722	32014 T63X/QDB21C180	2,415
		310 NR	6,636	32015 X	5,682
30215	6,073	310-ZZ	6,943		
30218	11,764	311	7,236	32017 X	6,976
30222 J2	22,060			3202 A-2RS1TN9	3,389
30302 J2	1,306	312	9,673	3202 A-2RS1TN9/MT33	3,574
		312-Z	10,644	3202 A-2ZTN9	3,364
30302 J2/VE197	1,513	313	11,672		
30303	1,511	313 NR	13,003	3202 A-2ZTN9/MT33	3,364
30304	1,496			3202 ATN9	2,752
30305	1,158	31307	2,937	3202 ATN9/C3	2,752
		31308/CL7C	3,470	3203 A-2RS1TN9	3,696
30306	2,013	31309 J2/QCL7C	4,586		
30308	3,120	31310	3,896	3203 A-2RS1TN9/C3	3,696
30312 J2/QVB018	2,513			3203 A-2RS1TN9/MT33	3,696
30313	9,603	31310 J2/QCL7C	5,671	3203 A-2ZTN9	3,361
		31311	6,853	3203 A-2ZTN9/C3	3,361
30314	10,167	31311 J2/Q	6,918		
30315	13,238	31312	7,133	3203 A-2ZTN9/MT33	3,361
30319	32,883			3203 ATN9	2,871
305	4,100	31313/CL7C	6,677	3203 ATN9/C3	2,871
		31314/CL7A	12,573	32038 X/DF	3,73,221
305 NR	4,779	31315	17,065		
305283 D	1,44,456	31316 J1/QCL7A	20,719	3204 A	4,349
305-ZZ	5,019			3204 A/C3	4,349
305701 C-ZZ	4,327	313-ZZ	13,639	3204 A-2RS1	4,511
		314-Z	15,558	3204 A-2RS1/MT33	4,547
305800 C-ZZ	4,513	320/22 X	4,548		
305804 C-ZZ	5,058	3200 A-2RS1TN9	3,690	3204 A-2RS1TN9/MT33	3,930
305805 C-ZZ	5,734			3204 A-2Z	4,446
305806 C-ZZ	7,063	3200 A-2RS1TN9/MT33	3,690	3204 A-2Z/C3MT33	4,478
		3200 A-2ZTN9	3,286	3204 A-2Z/MT33	4,478
305807 C-ZZ	7,587	3200 A-2ZTN9/MT33	3,286		
306	4,562	3200 ATN9	2,454	3204 A-2ZTN9/MT33	3,690
306 NR	5,263			3204 ATN9	2,747
306775 B	6,889	3200 ATN9/C3	2,454	3204 ATN9/C3	2,747
		32005 X/Q	1,459	3205 A	4,435
306842	1,53,063	32007 J2/Q	1,770		
307	4,600	32008 X/Q	■	3205 A/C3	4,435
307438 A	14,993			3205 A-2RS1	4,358
307-ZNR	5,790	32009 X	1,820	3205 A-2RS1/C3	4,388
		32009 X/Q	2,072	3205 A-2RS1/MT33	4,388
308	4,889	32009 X/QVK210	2,029		
308 N	5,187	3201 A-2RS1TN9/MT33	3,404	3205 A-2RS1TN9/MT33	4,235
308 NR	5,438			3205 A-2Z	4,537

Note: ■ Domestically available, subject to availability.

SKF India Limited – Industrial Market

Recommended Selling Price list for imported SKF industrial products

(Not to be photocopied and/or given to others without permission of the issuing authority)

• Approved by: GH • Issued by: SS

 • RSP 2021, Edition No. 1, Effective from 1st December, 2021

Designation	RSP (₹)	Designation	RSP (₹)	Designation	RSP (₹)
3205 A-2Z/C3	4,537	3208 A-2RS1	6,946	3211 A-2Z	10,932
3205 A-2Z/C3MT33	4,537			3211 A-2Z/C3	10,932
3205 A-2Z/MT33	4,537	3208 A-2RS1/C3	6,946	3211 A-2Z/C3MT33	12,263
3205 A-2ZTN9/MT33	3,930	3208 A-2RS1/MT33	7,429	3211 A-2Z/MT33	12,263
3205 ATN9	2,809	3208 A-2RS1TN9/C3MT33	7,202		
3205 ATN9/C2	2,951	3208 A-2RS1TN9/MT33	7,202	3211 ATN9	9,352
				3212 A	12,040
3205 ATN9/C3	2,951	3208 A-2Z	6,537	3212 A/C3	12,040
32052 X	3,13,311	3208 A-2Z/C3	6,537	3212 A-2RS1	15,119
32056 X/DF	7,50,240	3208 A-2Z/C3MT33	7,764		
3206 A	5,393	3208 A-2Z/MT33	7,764	3212 A-2RS1/C3	15,119
				3212 A-2RS1/MT33	16,903
3206 A/C3	5,393	3208 A-2ZTN9/MT33	6,447	3212 A-2RS1TN9/MT33	14,804
3206 A-2RS1	5,161	3208 ATN9	5,263	3212 A-2Z/C3	14,804
3206 A-2RS1/C3	5,161	3208 ATN9/C3	5,263		
3206 A-2RS1/MT33	6,335	3208 A-Z/C3	7,319	3212 A-2Z/C3MT33	15,210
				3212 A-2Z/MT33	15,210
3206 A-2RS1TN9/C3MT33	4,560	3209 A	7,717	3212 ATN9	12,275
3206 A-2RS1TN9/MT33	4,560	3209 A/C3	7,717	3213 A	13,702
3206 A-2Z	5,288	3209 A-2RS1	8,453		
3206 A-2Z/C3	5,288	3209 A-2RS1/MT33	8,241	3213 A/C3	13,702
				3213 A-2Z/C3	16,817
3206 A-2Z/C3MT33	5,871	3209 A-2RS1TN9/MT33	8,344	3214 A	16,540
3206 A-2Z/MT33	5,871	3209 A-2Z	7,666	3214 A/C3	16,540
3206 A-2ZTN9/C3MT33	4,558	3209 A-2Z/C3	7,666		
3206 A-2ZTN9/MT33	4,259	3209 A-2Z/C3MT33	8,204	3214 A-2Z	18,043
				3214 A-2Z/MT33	19,965
3206 ATN9	3,462	3209 A-2ZTN9/MT33	7,482	3215 A	17,336
3206 ATN9/C3	3,462	3209 ATN9	5,862	3215 A/C3	18,092
3207 A	5,421	3209 ATN9/C3	5,862		
3207 A/C3	5,421	3210 A	8,802	3215 A-2RS1	20,471
				3215 A-2Z/C3MT33	20,086
3207 A-2RS1	5,815	3210 A/C3	8,802	3216 A	20,563
3207 A-2RS1/C3	5,815	3210 A-2RS1	11,780	3216 A/C3	20,563
3207 A-2RS1/MT33	6,352	3210 A-2RS1/C3	11,780		
3207 A-2RS1TN9/MT33	5,860	3210 A-2RS1/MT33	13,207	3217 A	24,076
				3218 A	28,771
3207 A-2Z	5,472	3210 A-2RS1TN9/C3MT33	9,790	3218 A/C3	28,771
3207 A-2Z/C3	5,472	3210 A-2RS1TN9/MT33	9,790	3219 A	37,700
3207 A-2Z/C3MT33	6,300	3210 A-2Z	8,576		
3207 A-2Z/MT33	6,300	3210 A-2Z/C3	8,576	3219 A/C3	36,250
				322/28 B	2,407
3207 A-2ZTN9/C3MT33	5,472	3210 A-2ZTN9/MT33	8,877	3220 A	40,403
3207 A-2ZTN9/MT33	5,472	3210 ATN9	6,968	3220 A/C3	40,403
3207 ATN9	4,098	3210 ATN9/C3	6,968		
3207 ATN9/C2	4,098	3211 A	9,709	32205 BJ2/Q	■
				32206 BJ2/QCL7CVA606	2,336
3207 ATN9/C3	4,098	3211 A/C3	9,709	32207	1,692
3208 A	6,382	3211 A-2RS1	12,008	32208	2,110
3208 A/C3	6,382	3211 A-2RS1/C3	12,008		
		3211 A-2RS1/MT33	13,674		

Note: ■ Domestically available, subject to availability.

SKF India Limited – Industrial Market

Recommended Selling Price list for imported SKF industrial products

(Not to be photocopied and/or given to others without permission of the issuing authority)

• Approved by: GH • Issued by: SS

• RSP 2021, Edition No. 1, Effective from 1st December, 2021

Designation	RSP (₹)	Designation	RSP (₹)	Designation	RSP (₹)
32210	2,916	3305 A	5,643	3308 A-2RS1TN9/MT33	11,309
32211 J2/Q	■	3305 A/C3	5,643	3308 A-2Z	9,271
32215	6,565	3305 A-2RS1/C3	6,178	3308 A-2Z/C3	9,271
32217	7,224	3305 A-2RS1TN9/C3MT33	6,135	3308 A-2Z/C3MT33	9,383
32219/VE141	11,532	3305 A-2RS1TN9/MT33	6,135	3308 A-2ZTN9/C3VT113	9,966
3222 A	70,941	3305 A-2Z	5,393	3308 A-2ZTN9/MT33	9,966
32303	2,244	3305 A-2Z/C3	5,393	3308 ANR	8,331
32304	2,286	3305 A-2Z/C3MT33	6,583	3308 ANR/C3	8,331
32309	4,483	3305 A-2ZTN9/MT33	5,404	3308 ATN9	7,870
32309 B/CL7C	8,254	3305 ANR	4,609	3308 ATN9/C3	7,870
32310	5,098	3305 ANR/C3	4,609	3308 DMA	24,111
32310 B/CL7C	5,229	3305 ATN9	4,463	3308 E/C3	12,786
32311	7,287	3305 ATN9/C3	4,463	3309 A	11,862
32312	9,756	3306 A	6,761	3309 A/C3	11,862
32314	12,953	3306 A/C3	6,761	3309 A-2RS1	14,846
32315 B/CL7C	9,463	3306 A-2RS1	6,954	3309 A-2RS1/C3MT33	15,893
32316 J2	22,980	3306 A-2RS1/C3	6,954	3309 A-2RS1/MT33	15,893
32317 BJ2	38,301	3306 A-2RS1TN9/MT33	7,665	3309 A-2Z	11,834
32317 J2	28,830	3306 A-2Z	6,546	3309 A-2Z/C3	11,834
32322	1,05,784	3306 A-2Z/C3	6,546	3309 A-2Z/C3MT33	13,484
33012	6,730	3306 A-2Z/C3MT33	7,904	3309 ANR	12,376
33013	6,770	3306 A-2ZTN9/MT33	7,029	3309 ANR/C3	12,376
33014	7,356	3306 ANR	5,301	3309 ATN9	11,344
33015	8,467	3306 ANR/C3	5,301	3309 ATN9/C3	11,344
33016	9,672	3306 ATN9	5,329	3309 A-Z/C3	10,994
33017	9,491	3306 ATN9/C3	5,329	3309 DMA	24,656
33018	11,702	330632 C/Q	■	3309 DNRCBM	36,029
3302 A-2RS1TN9/MT33	4,969	3307 A	7,886	3309 E/C3	14,260
3302 ATN9	3,657	3307 A/C3	7,886	3310 A	13,730
33021	13,349	3307 A-2RS1	8,177	3310 A/C3	14,312
33024	21,878	3307 A-2RS1/C3	8,177	3310 A-2RS1	16,315
3304 A	5,217	3307 A-2RS1TN9/C3MT33	8,544	3310 A-2RS1/C3	16,315
3304 A/C3	5,217	3307 A-2RS1TN9/MT33	8,544	3310 A-2RS1/C3MT33	19,112
3304 A-2RS1/MT33	4,526	3307 A-2Z/C3	7,376	3310 A-2Z	14,422
3304 A-2RS1TN9/C3MT33	5,419	3307 A-2Z/C3MT33	7,904	3310 A-2Z/C3	14,422
3304 A-2RS1TN9/MT33	5,419	3307 A-2ZTN9/MT33	7,529	3310 A-2Z/C3MT33	17,144
3304 A-2Z/C3	4,508	3307 ATN9	6,220	3310 ANR	16,445
3304 A-2Z/C3MT33	4,495	3307 ATN9/C3	6,220	3310 ANR/C3	15,605
3304 A-2ZTN9/MT33	4,782	3308 A	9,960	3310 ATN9	13,702
3304 ATN9	3,791	3308 A/C3	9,960	3310 ATN9/C3	13,702
3304 ATN9/C3	3,791	3308 A-2RS1/C3	11,460	3310 E	20,300

Note: ■ Domestically available, subject to availability.

SKF India Limited – Industrial Market

Recommended Selling Price list for imported SKF industrial products

(Not to be photocopied and/or given to others without permission of the issuing authority)

• Approved by: GH • Issued by: SS

• RSP 2021, Edition No. 1, Effective from 1st December, 2021

Designation	RSP (₹)	Designation	RSP (₹)	Designation	RSP (₹)
3310 E/C3	20,300	3317 A	54,653	4212 ATN9	10,441
33108	3,518	3318 A	64,998	4213 ATN9	14,750
3311 A	16,280	331933/Q	10,186	4214 ATN9	15,136
3311 A/C3	16,280	331958/Q	10,390	4215 ATN9	17,711
3311 A-2RS1/C3	23,524	33206	2,628	4301 ATN9	3,084
3311 A-2RS1/C3MT33	23,009	33208	3,889	4302 ATN9	3,303
3311 A-2Z/C3MT33	21,554	33211	5,868	4303 ATN9	3,358
3311 A-2ZTN9/C3VT113	15,047	33212	6,702	4304 ATN9	3,585
3311 ANR	18,837	33214	7,569	4305 ATN9	4,316
3311 ATN9/C3	10,885	3322 A	1,53,769	4306 ATN9	5,052
3311 E	22,532	33220	47,006	4307 ATN9	5,778
3311 E/C3	22,532	332330 B/Q	10,136	4308 ATN9	6,479
3311 ENR/C3	23,924	33822/Q	4,600	4309 ATN9	14,165
33110	4,257	350980 C	4,32,839	4310 ATN9	15,208
33112	5,912	351019 C	3,86,971	4311 ATN9	18,408
33115	7,893	353162	4,22,555	4312 ATN9	22,782
33116	8,051	360278	1,27,196	51100	954
33117	10,620	361200 R	1,008	51101	977
33118	11,114	361202 R	1,131	51102	997
3312 A	18,654	361204 R	1,400	51103	1,016
3312 A/C3	18,654	361205 R	1,935	51104	1,036
3312 A-2Z/C3	23,447	361206 R	5,313	51105	1,061
3312 A-2Z/C3MT33	26,386	361207 R	5,428	51106	1,141
33122	29,488	3720	497	51107	1,212
3313 A	23,266	3780	3,743	51108	1,477
3313 A/C3	23,266	3782/Q	1,309	51109	1,687
3313 A-2Z/C3	23,421	39520/Q	620	51110	1,859
3313 A-2Z/C3MT33	29,781	39580/Q	1,704	51111	2,485
3313 ANR/C3	25,540	39590/39520/Q	2,326	51112	2,752
3314 A	28,494	39590/Q	1,698	51113	2,940
3314 A/C3	28,494	4200 ATN9	1,957	51114	3,199
3314 A-2Z/C3	27,590	4201 ATN9	1,957	51115	4,291
3314 A-2ZTN9/C3VT113	31,238	4202 ATN9	2,032	51116	4,850
3314 ANR	25,044	4203 ATN9	2,134	51117	5,204
3314 ANR/C3	25,044	4204 ATN9	2,231	51118	6,521
331480 G	8,54,472	4205 ATN9	2,368	51120	9,922
3315 A	39,479	4206 ATN9	3,830	51122	10,996
3315 A/C3	39,479	4207 ATN9	3,772	51124	12,820
3315 ANR/C3	34,466	4208 ATN9	4,221	51126	16,639
3316 A	41,044	4209 ATN9	5,254	51128	19,134
3316 A/C3	41,044	4210 ATN9	5,469	51156 M	1,46,709
		4211 ATN9	9,023	51204	1,379

Note: ■ Domestically available, subject to availability.

SKF India Limited – Industrial Market

Recommended Selling Price list for imported SKF industrial products

(Not to be photocopied and/or given to others without permission of the issuing authority)

• Approved by: GH • Issued by: SS

• RSP 2021, Edition No. 1, Effective from 1st December, 2021

Designation	RSP (₹)	Designation	RSP (₹)	Designation	RSP (₹)
51205	1,483	6000-2Z/C3	■	6004-2Z/C3	■
51206	1,714	6000-2Z/C3GJN	316	6004-2Z/C3LHT23	472
51207	2,127	6000-RSH	176	6004-2Z/VA208	7,211
51208	2,806	6000-Z	■		
				6004-RSH	363
51209	3,249	6000-Z/C3	■	6004-Z	■
51210	3,596	6000-ZTN9	464	6004-Z/C3	■
51211	4,925	6000-ZTN9/LT	460	6004-ZTN9/C3MTVC528	268
51212	5,370	6001	■		
				6005	■
51213	5,935	6001 TN9/C3	151	6005 TN9/C3	672
51214	6,446	6001/C3	■	6005/C3	■
51215	6,901	6001-2Z/C2	338	6005-2RS1/C3GJN	342
51216	7,704	6001-2Z/C3	■		
				6005-2RSLTN9/C3VT162	344
51217	10,368	6001-2Z/C3LHT23	326	6005-2RZTN9/C3VT162	531
51218	12,257	6001-2Z/C3LHT23VQ077	198	6005-2Z/C3	■
51220	16,343	6001-2Z/C3WT	366	6005-2Z/C3WT	559
51222	20,711	6001-2Z/LHT23	197		
				6005-2Z/VA201	4,413
51308	4,068	6001-RSH	254	6005-RSH	376
51309	4,958	6001-RSH/C3	214	6006	■
51310	6,617	6001-Z	■	6006/C3	■
51312	10,091	6002	■		
				6006-2RS1/C3GJN	790
51313	12,283	6002 TN9/C3	419	6006-2RS1NR	999
51314	14,991	6002-2RSH/C3GJN	430	6006-2Z/C3GJN	703
51316	20,041	6002-2RSH/GFJ	246	6006-2Z/VA208	8,584
51317	24,083	6002-2Z/C3	■		
				6006-RS1	485
51318	26,954	6002-2Z/C3GJN	376	6006-Z	■
51320	35,762	6002-2Z/C3LHT23	354	6006-Z/C3	572
51330 M	1,97,933	6002-RSH	315	6007	■
51410	12,708	6002-Z	■		
				6007 NR/C3	2,261
51420 M	1,46,938	6002-Z/C3	■	6007/C3	■
5211M	11,284	6003 TN9/C3	444	6007-2RS1/C3	■
5408 A	35,865	6003-2RSH/C3GJN	488	6007-2RS1/C3GJN	1,164
5408 A/C3	35,865	6003-2Z/C3	■		
				6007-2RS1/C3WT	675
563/Q	954	6003-2Z/C3GJN	377	6007-2RS1/C4	1,141
592 A/Q	2,920	6003-2Z/C3LHT23	377	6007-2Z	■
6000	■	6003-2Z/LHT23	371	6007-2Z/C3	752
6000/C3	■	6003-RSH	360		
				6007-2Z/C3GJN	1,042
6000-2RSH/C3GJN	416	6003-Z	■	6007-2Z/C3WT	1,113
6000-2RSLTN9/C3	376	6004	■	6007-Z/C3	666
6000-2RSLTN9/C3VT162	326	6004 TN9/C3	595	6008	818
6000-2Z/C2	251	6004/C3	■		
				6008 NR	1,399
		6004-2RZ/LHT23	340	6008/C3	818

Note: ■ Domestically available, subject to availability.

SKF India Limited – Industrial Market

Recommended Selling Price list for imported SKF industrial products

(Not to be photocopied and/or given to others without permission of the issuing authority)

• Approved by: GH • Issued by: SS

• RSP 2021, Edition No. 1, Effective from 1st December, 2021

Designation	RSP (₹)	Designation	RSP (₹)	Designation	RSP (₹)
6008-2RS1	1,006	6012-2RS1	2,598	6016-Z	4,045
6008-2RS1/C3	1,256	6012-2RZ	4,308	6017	4,291
6008-2RS1NR/C3	1,533	6012-2Z	2,197	6017 NR	7,411
6008-2Z	1,008	6012-2Z/C3	2,197	6017-2RS1	6,829
6008-2Z/C3	997	6012-2Z/C3GJN	3,093	6017-2Z	5,080
6008-2Z/VA208	12,376	6012-RS1	2,074	6017-2Z/C3	5,296
6008-RS1	1,072	6012-Z	1,971	6017-Z	4,495
6008-RS1/C3	997	6013	2,188	6018	5,080
6008-Z	958	6013 NR	3,840	6018 M/C4S0	11,395
6008-Z/C3	960	6013 NR/C3	4,798	6018 NR	8,838
6009	1,137	6013/C3	2,188	6018/C4	6,851
6009 NR	1,960	6013-2RS1	3,296	6018-2Z	6,289
6009/C2	1,476	6013-2Z	2,718	6018-Z	5,678
6009-2RS1	1,494	6013-2Z/C3	2,718	6019	5,731
6009-2RS1/C3GJN	2,082	6014	2,548	6019/C4	7,411
6009-2RS1/C4	2,004	6014 M	13,061	6019-2Z	7,291
6009-2RS1/LT10	2,309	6014 M/C3	13,341	6020	6,595
6009-2Z	1,284	6014 M/C3S0	19,712	6020 M/C4	16,396
6009-2Z/C3	1,337	6014/C3	2,660	6020 NR	11,428
6009-2Z/C3GJN	1,794	6014-2RS1	3,705	6020/C3	6,595
6009-Z	1,270	6014-2Z	3,183	6020/C4	8,852
6009-Z/C3	1,270	6014-2Z/C3	3,183	6020-2RS1	10,340
6010	■	6014-2Z/C3GJN	3,381	6020-2Z	8,142
6010 NR	2,066	6014-RS1	3,034	6020-2Z/C3	8,142
6010/C3	■	6014-Z	3,034	6020-2Z/C4S1GJN	11,952
6010-2RS1	■	6015	3,063	6020-RS1	8,454
6010-2RS1/C3GJN	2,379	6015 M	14,898	6020-Z	7,066
6010-2Z	■	6015 M/C3	14,898	6021 M/C4S0	17,808
6010-RS1/C3	1,388	6015 M/C3S0	20,892	6021/C4	12,268
6010-Z	1,326	6015 NR	5,566	6022 M/C4	19,615
6010-Z/C3	1,326	6015/C4	4,491	6022-Z	14,013
6011	1,631	6015-2RS1	4,543	6024 NR	21,326
6011 NR	2,731	6015-2Z	3,741	6024/C4	15,845
6011-2RS1	2,364	6015-2Z/C3GJN	4,106	6024-RS1	15,839
6011-2RS1/C3GJN	3,744	6015-RS1	3,913	6024-Z	15,463
6011-2Z	1,924	6015-Z	3,580	6024-Z/C3	14,868
6011-2Z/C3	1,924	6016	3,696	6026 M/C3S0	26,844
6011-2Z/C3GJN	2,202	6016 NR/C3	7,648	6026/C4	18,925
6011-RS1	1,912	6016/C4	4,781	6026-2Z/C3	21,538
6011-RS1/C3	1,912	6016-2RS1	5,600	6028 M/C3	42,087
6011-Z	1,923	6016-2Z	4,389	6028 M/C4	29,945
6012 NR	3,074			6030 M/C3	43,884

Note: ■ Domestically available, subject to availability.

SKF India Limited – Industrial Market

Recommended Selling Price list for imported SKF industrial products

(Not to be photocopied and/or given to others without permission of the issuing authority)

• Approved by: GH • Issued by: SS

 • RSP 2021, Edition No. 1, Effective from 1st December, 2021

Designation	RSP (₹)	Designation	RSP (₹)	Designation	RSP (₹)
6030-2RS1/C3	26,088	61803-2Z	1,100	61826-2RZ	31,266
6030-2Z	31,451	61804-2RS1	1,197	61828	24,391
6030-2Z/C3	31,451	61805 TN9	645	61828/C3	24,391
6030-Z	26,277	61805/C3	664	61828-2RZ	37,257
6032	33,402	61805-2RS1	1,438	61830	33,772
6032 M/C3	54,124	61805-2RZ	1,771	61830/C3	33,772
6032/C3	25,669	61807-2RS1	2,060	61832	35,398
6032-2RS1	48,611	61808-2RZ	3,415	61832/C3	35,398
6032-2Z	42,067	61810-2RS1	4,015	61834/C3	37,112
6034 M/C3	67,736	61812-2RS1	5,475	61836	44,822
6034 M/C4	44,141	61812-2RZ	6,527	61838/C3	33,650
6036 M/C3	68,930	61813	6,256	61848 MA	1,08,361
6040 M/C3	1,02,986	61813-2RS1	6,256	61900	681
6048 MA/C3	2,11,832	61814	4,897	61900-2RS1	870
6056 M	3,17,356	61814-2RZ	7,143	61900-2Z	834
607-2RSH	277	61815	5,519	61901-2RS1	838
607-2Z	221	61815/C3	5,757	61901-2RS1/C3GJN	838
607-2Z/C3LHT23	232	61815-2RZ	8,394	61901-2Z	851
607-2Z/LHT23	262	61816	9,740	61902-2RS1	944
607-Z	207	61816-2RS1	9,740	61902-2RS1/C3	497
608/C3	209	61816-2RZ	9,019	61902-2Z	■
608-2RSH	296	61817	7,828	61902-2Z/C3	851
608-2RSL/C3	185	61817-2RS1	12,165	61903-2RS1	1,029
608-2RSLTN9/LHT23	218	61817-2RZ	12,165	61903-2Z	1,019
608-2Z	157	61818	8,628	61904/C3	818
608-2Z/C3	157	61818/C3	5,714	61904-2RS1	1,053
608-2Z/C3GJN	316	61818-2RZ	15,940	61905-2RS1	1,244
608-2Z/C3LHT23	316	61819-2RS1	11,588	61905-2RZ	1,287
608-2Z/C3WT	268	61819-2RS1/C3	11,588	61906-2RS1	1,513
608-2Z/LHT23	140	61820-2RS1	17,997	61907	2,213
608-RSH	249	61820-2RZ	7,573	61907/C3	2,213
608-Z	232	61821	14,441	61908	3,528
609-2RSH	335	61821-2RZ	19,989	61908/C3	3,528
609-2RSH/LHT23	312	61822	16,032	61908-2RS1	4,757
609-2Z	252	61822/C3	16,032	61908-2RS1/C3GJN	6,424
609-2Z/C3LHT23	263	61822-2RZ	21,354	61909	4,132
609-Z	235	61824	18,964	61909-2RS1	5,550
61800-2RS1	941	61824/C3	18,964	61910/C3	4,799
61800-2Z	883	61824-2RZ	25,764	61910-2RS1	5,817
61801-2Z	883	61826	20,616	61910-2RZ	8,241
61802-2Z	916	61826/C3	20,616	61911	4,788
		61826-2RS1	29,175	61911-2RS1	7,141

Note: ■ Domestically available, subject to availability.

SKF India Limited – Industrial Market

Recommended Selling Price list for imported SKF industrial products

(Not to be photocopied and/or given to others without permission of the issuing authority)

• Approved by: GH • Issued by: SS

• RSP 2021, Edition No. 1, Effective from 1st December, 2021

Designation	RSP (₹)	Designation	RSP (₹)	Designation	RSP (₹)
61912	5,514	6201-2Z/GJN7	168	6203-2ZTN9/C3LHT23	591
61912-2RS1	7,367	6201-2Z/VA201	3,526	6203-RSH	305
61913	6,044	6201-2Z/VA228	6,745	6203-Z	■
61913/C3	6,661	6201-RSH	245	6203-Z/C3	■
61914	7,059	6201-Z	■	6204 TN9/C4	662
61915	8,317	6201-Z/C3	■	6204/HN3C3VC1171	333
61916	8,403	6201-ZTN9	410	6204/VA201	2,122
61916/C3	7,549	6202/16-2RSH	2,806	6204-2RSH/C3GJN	572
61916-2RS1	11,780	6202/C3	■	6204-2RSH/C3LHT23	563
61916-2RZ	8,020	6202/HN3C3L	234	6204-2RSH/C3WT	349
61917	11,832	6202/VA201	1,889	6204-2RSH/GJNVC4862	439
61918	13,905	6202-2RSH/C2	394	6204-2RSHNR	729
61922	24,081	6202-2RSH/C3WT	433	6204-2RSLTN9/C3VT162	619
61926	42,365	6202-2RSH/GFJ	251	6204-2Z/C2EMTF7	404
61952 MA/C4	2,67,515	6202-2RSLTN9/C3VT162	516	6204-2Z/C3WT	524
62/22	1,538	6202-2Z	■	6204-2Z/C4	432
62/22/23	2,264	6202-2Z/C2	324	6204-2Z/C4WT	620
62/22/C3	1,538	6202-2Z/C3GJN	329	6204-2Z/MT33F9	347
62/28	2,708	6202-2Z/C3WT	376	6204-2Z/VA201	2,705
62/28/C3	2,708	6202-2Z/GJN7	202	6204-2Z/VA228	5,982
6200	■	6202-2Z/VA201	2,993	6204-RSH	372
6200/C3	■	6202-2Z/VA228	5,544	6204-RSH/C3	372
6200-2RSH/C3GJN	344	6202-RSH	271	6204-Z	■
6200-2Z/C3GJN	293	6202-Z	■	6204-Z/C3	■
6200-2Z/C3LHT23	282	6202-Z/C3	■	6205 ETN9	1,225
6200-RSH	243	6202-ZTN9	424	6205 ETN9/C3	1,225
6200-Z/MT	215	6202-ZTN9/LT	480	6205 NR/C3	■
6200-ZTN9/LHT23	417	6203 TN9	416	6205 TN9/C3	808
6201 TN9/C3	360	6203 TN9/C3	444	6205 TN9/C4	946
6201/C3	■	6203/C4	282	6205/C3	■
6201/HN3C3	134	6203-2RS1/C3LLHT23	251	6205/C3VC104	354
6201-2RSH	329	6203-2RSH	372	6205/D8VK285	363
6201-2RSH/C3GJN	340	6203-2RSH/C3WT	472	6205/HN3C3	368
6201-2RSH/C3LHT23	340	6203-2RSL/C3GJN	411	6205/VA201	2,186
6201-2RSH/GJN	299	6203-2RSLTN9/C3VT162	436	6205-2RS2/C3GJN	1,164
6201-2RSL/C3GJN	309	6203-2Z/C3LHT23	365	6205-2RSH	595
6201-2RSL/C3LHT23	335	6203-2Z/C3WT	433	6205-2RSH/C3	595
6201-2Z/C2	304	6203-2Z/LHT23	371	6205-2RSH/C3LHT23	661
6201-2Z/C3GJN	316	6203-2Z/VA228	5,796	6205-2RSH/C3WT	745
6201-2Z/C3LHT23	304	6203-2Z/VC4862	237	6205-2RSHK	1,346

Note: ■ Domestically available, subject to availability.

SKF India Limited – Industrial Market

Recommended Selling Price list for imported SKF industrial products

(Not to be photocopied and/or given to others without permission of the issuing authority)

• Approved by: GH • Issued by: SS

• RSP 2021, Edition No. 1, Effective from 1st December, 2021

Designation	RSP (₹)	Designation	RSP (₹)	Designation	RSP (₹)
6205-2RSL/C3GJN	700	6206-RS1	■	6208-ZNR	1,577
6205-2Z/C3GJN	626	6206-Z	■	6208-ZTN9/C3	1,739
6205-2Z/C3HTF7	566	6206-Z/C3	■	6209	■
6205-2Z/C3LHT23	615	6206-Z/C4	842	6209 2ZNRJEM	1,369
6205-2Z/C3WT	694	6206-ZNR	1,055	6209 NR	1,726
6205-2Z/C4	600	6207 N	■	6209 TN9W/C4H	2,395
6205-2Z/VA201	4,001	6207 NR	■	6209/C3	■
6205-2Z/VA228	6,674	6207 NR/C3	■	6209/C4	1,351
6205-RSH	456	6207/VA201	3,063	6209/VA201	3,880
6205-Z/C3	■	6207-2RS1	■	6209-2RS1/C3	■
6206 ETN9	3,442	6207-2RS1/C3	■	6209-2RS1/C3GJN	2,304
6206 ETN9/C3	3,442	6207-2RS1K	3,250	6209-2RS1/C3WT	2,669
6206 JEM	1,251	6207-2Z/C3GJN	974	6209-2RS1/C4	2,594
6206 N	■	6207-2Z/C3WT	1,098	6209-2RS1K	3,619
6206 N/C3	■	6207-2Z/VA208	9,004	6209-2RS1NR	2,950
6206 NR	1,091	6207-2Z/VA228	10,852	6209-2Z	■
6206 NRJEM	1,307	6207-RS1	■	6209-2Z/C3HT	1,954
6206 TN9/C3	1,204	6208	■	6209-2Z/C3WT	1,891
6206/C2	885	6208 N	■	6209-2Z/C4HT	1,923
6206/C3	■	6208 NR	■	6209-2Z/VA208	10,330
6206/C4	885	6208 NR/C3	■	6209-RS1	1,418
6206/VA201	2,752	6208/C3	■	6209-Z	■
6206-2RS1/C3GJN	1,033	6208/C4	1,290	6209-Z/C3	■
6206-2RS1/C3WT	1,206	6208/VA201	3,540	6209-Z/C4	1,672
6206-2RS1K	1,599	6208-2RS1	■	6209-ZNR	1,863
6206-2RS1NR	1,304	6208-2RS1/C3GJN	1,856	6210	■
6206-2RS1NR/C3	1,798	6208-2RS1/C3LTF9	2,061	6210 MA/C3	29,042
6206-2RS2/C3GJN	1,544	6208-2RS1/C3WT	2,080	6210 NR/C3	2,736
6206-2RS2/C3HT	1,835	6208-2RS1/C4	1,848	6210/C4	1,695
6206-2RZ	1,186	6208-2RS1K	2,775	6210/VA201	4,414
6206-2RZTN9/C3VT162	1,932	6208-2RS1NR	2,362	6210-2RS1/C3	2,295
6206-2Z/C3GJN	922	6208-2Z/C3GJN	1,385	6210-2RS1/C3GJN	■
6206-2Z/C3HT	1,165	6208-2Z/C3LHT23	1,328	6210-2RS1K	5,525
6206-2Z/C3LHT23	926	6208-2Z/C3WT	1,558	6210-2RS1NR	3,335
6206-2Z/C3WT	1,080	6208-2Z/C4	2,372	6210-2Z	■
6206-2Z/VA201	3,361	6208-2Z/VA201	7,442	6210-2Z/C3GJN	1,831
6206-2Z/VA208	8,497	6208-2Z/VA208	9,636	6210-2Z/C3WT	2,072
6206-2Z/VA228	10,050	6208-2Z/VA228	12,249	6210-2Z/C4	2,108
6206-2ZK/C3	1,924	6208-2ZNR	1,798	6210-2Z/VA208	10,600
6206-2ZNR	1,216	6208-RS1	■	6210-2Z/VA228	14,542
		6208-Z/C3	■	6210-2ZNR	2,396

Note: ■ Domestically available, subject to availability.

SKF India Limited – Industrial Market

Recommended Selling Price list for imported SKF industrial products

(Not to be photocopied and/or given to others without permission of the issuing authority)

• Approved by: GH • Issued by: SS

 • RSP 2021, Edition No. 1, Effective from 1st December, 2021

Designation	RSP (₹)	Designation	RSP (₹)	Designation	RSP (₹)
6210-RS1	1,635	6213/C3		6216 M/C4	22,802
6210-ZNR	2,145			6216 MA/C3B20	26,624
6211 JEM	3,129	6213/C4	2,775	6216/C3	4,844
6211 M	11,304	6213/VA201	7,850	6216/C4	5,376
6211 N	2,426	6213-2RS1	4,820		
6211/C4	1,893	6213-2Z	■	6216-2RS1	7,435
				6216-2RS1/C3	7,130
6211/VA201	5,910	6213-2Z/C3GJN	4,679	6216-2Z	6,067
6211-2RS1	3,096	6213-2Z/C4	3,997	6216-2Z/C3	6,067
6211-2RS1NR	4,347	6213-Z	3,655		
6211-2Z	■	6213-Z/C3	3,965	6216-RS1	6,232
				6216-Z	5,798
6211-2Z/C3	■	6213-ZNR	6,203	6216-Z/C3	5,920
6211-2Z/C3GJN	2,364	6214	3,462	6216-ZNR	9,726
6211-2Z/VA208	13,419	6214 M/C3	13,130		
6211-Z/C3	1,644	6214/C3	3,462	6217	6,039
				6217 2ZJEM	13,381
6212 2ZJEM	2,328	6214/C4	3,852	6217 M/C3	17,099
6212 M/C3	12,326	6214-2RS1	4,911	6217 NR/C3	12,560
6212 NR/C3	3,881	6214-2RS1/C3	4,710		
6212/C4	2,583	6214-2Z	4,064	6217/C3	6,039
				6217/C4	6,713
6212/P52	8,355	6214-2Z/C3	4,238	6217-2Z	6,773
6212/VA201	7,026	6214-2Z/VA208	17,105	6217-2Z/C3	7,066
6212-2RS1	■	6214-RS1	4,332		
6212-2RS1/C3WT	4,702	6214-Z	4,129	6217-Z	7,031
				6217-Z/C3	7,031
6212-2Z	■	6214-Z/C3	3,959	6218	7,853
6212-2Z/C3	■	6215	4,085	6218 JEM	13,218
6212-2Z/C3GJN	2,780	6215 2ZJEM	4,852		
6212-2Z/C3WT	2,303	6215 M/C3	15,371	6218 M/C3	18,908
				6218 M/C4	27,970
6212-2Z/C4	3,286	6215 NR/C3	8,520	6218 NR	11,673
6212-2Z/VA208	14,718	6215/C3	4,085	6218/C3	7,853
6212-2ZNR	3,520	6215/C4	4,347		
6212-RS1	2,389	6215/VA201	12,906	6218/C4	8,707
				6218-2RS1	11,817
6212-RS1/C3	2,780	6215-2RS1	6,759	6218-2RS2/C3HSOVT486	17,630
6212-Z	2,940	6215-2Z	5,223	6218-2Z	9,173
6212-Z/C3	■	6215-2Z/C3	5,223		
6212-Z/C4	3,894	6215-2Z/C3GJN	5,603	6218-2Z/C3	9,173
				6218-Z	8,913
6212-ZNR	4,294	6215-2Z/C3WT	3,308	6218-Z/C3	8,913
6213	■	6215-2Z/C4	4,573	6219	9,221
6213 2ZJEM	4,349	6215-2Z/C4HT	5,293		
6213 2ZNRJEM	4,356	6215-RS1	5,134	6219 M/C3	21,797
				6219/C3	9,221
6213 M	12,811	6215-Z	4,950	6219/C4	9,826
6213 M/C3	12,811	6215-Z/C3	4,950	6219-2Z	10,708
6213 NR/C3	5,711	6216	4,844		
		6216 2ZJEM	9,812		

Note: ■ Domestically available, subject to availability.

SKF India Limited – Industrial Market

Recommended Selling Price list for imported SKF industrial products

(Not to be photocopied and/or given to others without permission of the issuing authority)

• Approved by: GH • Issued by: SS

• RSP 2021, Edition No. 1, Effective from 1st December, 2021

Designation	RSP (₹)	Designation	RSP (₹)	Designation	RSP (₹)
6219-2Z/C3	10,708	62314-2RS1	27,356	63007-2RS1	2,186
6219-Z	10,708	623-2RS1	432	6301	■
6220	10,910	623-2Z	343	6301/C3	■
6220 2ZJEM	18,729			6301-2Z/C3	■
		623-2Z/C3	337	6301-2Z/C3WT	179
6220 M/C3	23,587	6234/C3	1,24,859	6301-RS1/MT33F7	371
6220 MA/C3B20	24,893	624	245		
6220/C3	10,910	624-2RS1	371	6301-RSH	282
62201-2RS1	1,231			6301-Z	■
		624-2Z	368	6301-Z/C3VC513F9	254
62202-2RS1	1,251	624-2Z/C3	365	6302	■
6220-2Z	14,189	625	263		
6220-2Z/C3	14,189	625-2RS1	377	6302/C3	■
62203-2RS1	1,276			6302-2RSH/C3GJN	494
		625-2Z	282	6302-2Z/C3GJN	422
62204-2RS1	1,505	625-2Z/C3	284	6302-RSH	394
62205-2RS1	1,504	625-2Z/LHT23	416		
62206-2RS1	1,943	625-RZTN9/CNHVT105B	432	6302-Z	■
62207-2RS1	2,733			6303	■
		625-Z	226	6303 TN9/C3	724
6220-Z	12,242	626-2RSH	410	6303/C3	■
62211-2RS1	6,954	626-2Z	235		
62213-2RS1	11,208	626-2Z/C3GJN	221	6303/C4	449
62214-2RS1	13,218			6303-2Z	■
		626-2Z/GFJ	165	6303-2Z/C3	■
6222 M/C3	27,863	626-2Z/LHT23	309	6303-2Z/C3GJN	556
6222/C4	21,373	626-Z	234		
6222-2Z/C3	22,780	627-2RSH	464	6303-2Z/GJN7	366
6222-Z	18,343			6304	■
		627-2Z	246	6304/C3	■
6222-Z/C3	18,343	627-2Z/LHT23	318	6304/C3D8VK285	385
6224 M/C3	31,699	627-Z	234		
6224 M/C4	32,754	627-ZTN9/LT	424	6304/C3VC104	385
6224/C4	27,353			6304/D8	361
		628/8-2RS1	1,159	6304/D8VK315	385
6224-2RS1/C3	21,278	628/8-2Z	1,077	6304/VA201	3,372
6226 M/C3	39,449	629-2RSH	436		
6226 M/C4	41,194	629-2RSLTN9/C3LT	262	6304-2Z	■
6226-2Z/C3	15,306			6304-2Z/C3	■
		629-2Z/C3	■	6304-2Z/C3WT	711
6228 MA/C3	73,368	63/22	3,028	6304-2Z/GJN7	322
6228 MA/C4S1	36,402	63/28/HN3CNP	879		
623	279	630/8-2RS1	1,783	6304-2Z/VA208	6,526
62303-2RS1	1,764			6304-RSH	675
		63000-2RS1	1,216	6304-Z	■
62304-2RS1	2,104	63001-2RS1	1,270	6305	■
62306-2RS1	3,739	63002-2RS1	1,354		
62310-2RS1	9,322	6300-2RSH	391	6305 ETN9	2,089
62311-2RS1	19,784			6305 ETN9/C3	2,089
		63005-2RS1	1,748	6305 N	■
62312-2RS1	20,861	63006-2RS1/C4	1,912		

Note: ■ Domestically available, subject to availability.

SKF India Limited – Industrial Market

Recommended Selling Price list for imported SKF industrial products

(Not to be photocopied and/or given to others without permission of the issuing authority)

• Approved by: GH • Issued by: SS

• RSP 2021, Edition No. 1, Effective from 1st December, 2021

Designation	RSP (₹)	Designation	RSP (₹)	Designation	RSP (₹)
6305 NR	930	6308 NR	■	6310-2Z/C4	3,646
6305/C3	■	6308 NR/C3	■	6310-2Z/VA208	14,628
6305/C5	909	6308 NRJEM	1,803	6310-2ZNR	4,015
6305-2RS1	■	6308/C3	■	6310-RS1	2,817
6305-2RS1/C3GJN	989	6308-2RS1	2,368	6310-RS1Z/C3S0GJN6	5,065
6305-2RS1/C3WT	1,130	6308-2RS1/C3	2,490	6310-Z	■
6305-2RS1/C4	1,033	6308-2RS1/C3GJN	2,733	6310-Z/C3	2,267
6305-2RS1/GJN	952	6308-2RS1/C3WT	2,942	6310-ZNR	3,920
6305-2Z/C3WT	905	6308-2Z	■	6311	■
6305-2Z/VA208	6,708	6308-2Z/C3WT	2,264	6311 N	4,773
6305-2Z/VA228	10,076	6308-2Z/C4	2,015	6311 NR/C3	6,139
6305-ZNR	851	6308-2Z/VA208	12,986	6311/C3	■
6306 N	■	6308-RS1	1,822	6311/C4	3,976
6306 NR	■	6308-Z	■	6311-2RS1	■
6306/C4	836	6308-Z/C3	■	6311-2RS1/C3	5,168
6306-2LS2/C5/246560 AA	1,613	6308-ZNR	■	6311-2RS1/C3GJN	5,916
6306-2RS1	■	6309 2ZJEM	2,532	6311-2RS1/C3WT	6,686
6306-2RS1/C3	■	6309 NR	■	6311-2RS1/GJN	4,355
6306-2RS1/C3GJN	1,279	6309/C4	2,110	6311-2Z	■
6306-2RS1/C3WT	1,438	6309/C5	2,256	6311-2Z/C3	■
6306-2RS1/GJN	1,287	6309/VA201	5,308	6311-2Z/C3GJN	5,044
6306-2Z/C3GJN	972	6309-2RS1	■	6311-2Z/C3HTF7	2,532
6306-2Z/C3WT	1,047	6309-2RS1/C3GJN	3,303	6311-RS1	3,900
6306-2Z/C4	890	6309-2Z/C3GJN	2,757	6311-Z	■
6306-2Z/VA208	6,929	6309-2Z/C3HTF7	1,727	6311-Z/C3	■
6307	■	6309-2Z/C3WT	3,120	6311-ZNR	5,676
6307 M/C3	6,789	6309-2Z/C5	2,783	6312	■
6307 N	■	6309-RS1	■	6312 M/C3	15,158
6307 NR	■	6309-RS1/C3	■	6312 NR	5,960
6307/C3	■	6310	■	6312 NR/C3	8,617
6307/C4	1,318	6310 M/C3	11,146	6312/C4	4,835
6307-2RS1	■	6310 N/C3	■	6312-2RS1	■
6307-2RS1/C3GJN	1,714	6310 NR	■	6312-2RS1/C3	■
6307-2Z/VA208	9,047	6310 NR/C3	■	6312-2RS1/C3GJN	7,671
6307-RS1	1,156	6310/C3	■	6312-2RS1/C3HT	9,199
6307-Z	■	6310/C4	3,483	6312-2Z/C3GJN	5,508
6307-Z/C3	■	6310-2RS1	■	6312-2Z/C3HT	4,829
6307-ZNR	1,580	6310-2RS1/C3	■	6312-2Z/C3WT	6,309
6308	■	6310-2RS1/C3GJN	4,210	6312-2Z/C4	4,794
6308 JEM	2,519	6310-2Z/C3GJN	3,222	6312-RS1	4,889

Note: ■ Domestically available, subject to availability.

SKF India Limited – Industrial Market

Recommended Selling Price list for imported SKF industrial products

(Not to be photocopied and/or given to others without permission of the issuing authority)

• Approved by: GH • Issued by: SS

• RSP 2021, Edition No. 1, Effective from 1st December, 2021

Designation	RSP (₹)	Designation	RSP (₹)	Designation	RSP (₹)
6312-RS1Z/C4GJN4	6,985	6315-2Z/C3	10,268	6319-2Z/C3GJN	25,594
6312-Z	■	6315-2Z/C3WT	14,129	6319-Z/C3	19,505
6312-Z/C3	■	6315-Z/C3	8,462	6320	20,965
6312-ZNR	6,640	6316	8,674	6320/C3	20,965
6313	■	6316 M/C3	24,527	6320/C4	21,990
6313 2RSJEM	6,343	6316 M/C4	31,232	6320-2RS1	24,017
6313 M/C3	18,369	6316/C3S1	17,283	6320-2RS1/C3	24,017
6313 M/C3VQ335	16,248	6316/C4	10,371	6320-2Z	29,351
6313 NR	11,250	6316-2RS1	15,268	6320-Z/C3	30,633
6313 NR/C3	11,407	6316-2Z	12,687	6322/C4	39,082
6313/C4	5,603	6316-2Z/C3	12,687	6326	66,209
6313/VA201	17,297	6316-2Z/C3GJN	13,528	6328/C3	84,824
6313-2RS1	■	6316-Z/C3	10,371	6330 M/C4	1,77,878
6313-2RS1/C3	■	6317	11,044	634-2Z	466
6313-2Z	■	6317 2ZJEM	21,261	635-2Z	422
6313-Z	■	6317 M/C3	34,348	639058 A/Q	2,013
6313-Z/C3	■	6317/C3	11,044	639062	4,955
6313-ZNR	8,269	6317/C4	12,087	639114	5,095
6314	5,768	6317-2Z	13,606	639174	1,734
6314 M/C3	16,847	6317-2Z/C3	14,185	639175	1,625
6314 MA/C3	23,003	6317-Z	12,266	639177	2,359
6314 N/C3	8,132	6317-Z/C3	12,266	6403-2RS1	2,426
6314 NR	11,099	6318	14,078	6403-2RS1/C3	2,426
6314 NR/C3	11,099	6318 M/C3	36,252	6404	4,050
6314/C3	5,768	6318/C4	15,391	6405	2,499
6314/C4	6,683	6318-2RS1	24,310	6405/C3	2,499
6314-2RS1	9,780	6318-2RS1/C3	23,339	6406	2,998
6314-2RS1/C3	9,383	6318-2Z	18,467	6406/C3	2,998
6314-2Z	8,267	6318-2Z/C3	18,467	6407	3,900
6314-2Z/C3	8,267	6318-2Z/C3GJN	21,065	6407 NR	5,817
6314-2Z/C3GJN	9,285	6318-Z	15,122	6407/C3	3,900
6314-Z	6,980	6318-Z/C3	15,122	6408	5,170
6314-Z/C3	6,980	6319	17,582	6408/C3	5,170
6314-ZNR	9,936	6319 M/C3	39,800	6409	6,178
6315	7,898	6319 M/C4	42,746	6409 NR	9,287
6315 M/C3	21,242	6319 M/P64	43,058	6409/C3	6,447
6315 M/C4	21,242	6319/C3	17,568	6410	7,512
6315/C3	7,898	6319/C4	19,212	6410 NR	10,731
6315/C4	8,660	6319-2Z	23,405	6410/C3	7,512
6315-2Z	10,268	6319-2Z/C3	23,405	6410/C4	8,314

Note: ■ Domestically available, subject to availability.

SKF India Limited – Industrial Market

Recommended Selling Price list for imported SKF industrial products

(Not to be photocopied and/or given to others without permission of the issuing authority)

• Approved by: GH • Issued by: SS

 • RSP 2021, Edition No. 1, Effective from 1st December, 2021

Designation	RSP (₹)	Designation	RSP (₹)	Designation	RSP (₹)
6411	9,111	7204 BEGAP	3,737	7211 BE-2RZP	3,283
6411 NR	13,078	7204 BEP	1,889	7211 BECBJ	9,650
6411/C3	9,111	7205 BE-2RZP	2,579		
6412	10,347	7205 BECBM	6,606	7211 BECBM	11,236
6412/C3	10,801			7211 BECBP	7,364
		7205 BECBP	3,522	7211 BECBY	9,933
6413	14,422	7205 BECBY	6,754	7211 BEGAP	6,384
6413 NR	20,359	7205 BEGAP	4,237		
6413 NR/C3	20,359	7205 BEP	2,063	7211 BEP	5,104
6413/C3	14,642			7212 BECBJ	11,095
		7206 BE-2RZP	3,205	7212 BECBM	14,898
6413/C4	21,655	7206 BECBM	6,675	7212 BECBP	8,789
6414	19,750	7206 BECBP	4,017		
6414/C3	18,899	7206 BECBY	6,156	7212 BECBY	11,103
6414/C4	21,074			7212 BEGAP	8,799
		7206 BEGAP	3,599	7212 BEP	6,303
6415	28,445	7206 BEGBP	3,599	7213 BECBJ	13,059
6415/C3	28,445	7206 BEP	2,361		
6415/C4	30,286	7207 BE-2RZP	1,895	7213 BECBM	16,882
6416	31,800			7213 BECBP	10,351
		7207 BECBM	7,552	7213 BECBY	12,214
6418	51,849	7207 BECBP	4,589	7213 BEGAP	10,351
6535/Q	6,728	7207 BECBY	7,035		
6580/Q	4,089	7207 BEGAP	4,589	7213 BEP	7,734
663	6,309			7214 BECBJ	17,376
		7207 BEGBP	4,589	7214 BECBM	18,530
7200 BECBP	2,918	7207 BEP	2,944	7214 BECBP	11,843
7200 BEP	1,575	7208 BE-2RZP	2,100		
7201 BECBP	2,918	7208 BECBJ	6,493	7214 BECBY	13,437
7201 BEGAP	2,918			7214 BEGAP	8,828
		7208 BECBM	8,123	7214 BEP	9,101
7201 BEP	1,633	7208 BECBP	5,172	7215 BECBJ	18,148
7202 BE-2RZP	2,286	7208 BECBY	7,440		
7202 BECBP	3,006	7208 BEGAP	5,215	7215 BECBM	20,170
7202 BEGAP	3,006			7215 BECBP	12,915
		7208 BEP	3,462	7215 BECBY	12,302
7202 BEGBP	3,006	7209 BE-2RZP	2,691	7215 BEGAP	10,246
7202 BEP	1,613	7209 BECBJ	7,495		
7203 BE-2RZP	3,013	7209 BECBM	9,406	7215 BEGAY	12,302
7203 BECBM	5,104			7215 BEP	10,341
		7209 BECBP	5,711	7216 BECBJ	21,188
7203 BECBP	3,188	7209 BEGAP	5,235	7216 BECBM	22,589
7203 BEGAP	3,188	7209 BEP	3,806		
7203 BEP	1,631	7210 BE-2RZP	2,929	7216 BECBP	15,086
7204 BE-2RZP	2,900			7216 BECBY	12,858
		7210 BECBJ	7,831	7216 BEGAF	21,066
7204 BECBJ	3,638	7210 BECBM	10,031	7216 BEGAP	11,228
7204 BECBM	6,050	7210 BECBP	6,215		
7204 BECBP	3,375	7210 BECBY	7,995	7216 BEP	12,083
7204 BECBY	3,013			7217 BECBJ	24,360
		7210 BEGAP	6,215	7217 BECBM	26,083
		7210 BEP	4,308	7217 BECBP	18,190

Note: ■ Domestically available, subject to availability.

SKF India Limited – Industrial Market

Recommended Selling Price list for imported SKF industrial products

(Not to be photocopied and/or given to others without permission of the issuing authority)

• Approved by: GH • Issued by: SS

 • RSP 2021, Edition No. 1, Effective from 1st December, 2021

Designation	RSP (₹)	Designation	RSP (₹)	Designation	RSP (₹)
7217 BECBY	17,397	7305 BECBP	4,364	7310 BEGAM	16,596
7217 BEP	14,918	7305 BECBY	3,715	7310 BEGAP	9,872
7218 BECBJ	27,611	7305 BEGAP	4,364	7310 BEGAY	11,580
7218 BECBM	30,582	7305 BEP	2,231	7310 BEGBP	9,872
7218 BECBP	22,102	7306 BE-2RZP	4,238	7310 BEP	6,546
7218 BECBY	27,645	7306 BECBM	8,380	7311 BEC86P	11,641
7218 BEGAF	35,082	7306 BECBP	4,968	7311 BECBJ	13,425
7218 BEGAP	22,102	7306 BECBY	6,595	7311 BECBM	20,256
7218 BEP	17,752	7306 BEGAM	5,061	7311 BECBP	11,641
7219 BECBM	35,519	7306 BEGAP	4,968	7311 BECBY	12,992
7219 BECBP	23,430	7306 BEGBP	4,968	7311 BECCM	20,256
7219 BEGAM	35,519	7306 BEGBY	7,354	7311 BEGAM	20,256
7219 BEP	21,348	7306 BEP	2,792	7311 BEGAP	11,641
7220 BECBM	36,757	7307 BE-2RZP	3,590	7311 BEGAY	12,992
7220 BECBP	28,290	7307 BECBM	9,281	7311 BEP	8,079
7220 BEP	24,639	7307 BECBP	5,491	7312 BECBJ	18,148
7221 BECBM	40,354	7307 BECBY	7,311	7312 BECBM	25,016
7221 BECBP	31,023	7307 BEGAP	5,491	7312 BECBP	14,354
7221 BEP	29,421	7307 BEGBP	5,491	7312 BECBY	19,405
7222 BECBM	50,359	7307 BEP	3,358	7312 BECCM	25,016
7222 BECBP	35,463	7308 BE-2RZP	5,467	7312 BEGAM	25,016
7222 BECBY	40,727	7308 BECBJ	7,833	7312 BEGAP	14,354
7222 BEP	33,656	7308 BECBM	11,980	7312 BEGBY	19,405
7224 BGAM	61,729	7308 BECBP	6,815	7312 BEP	9,960
7244 BCBM	6,51,617	7308 BECBY	8,817	7313 BECBJ	21,767
7301 BEP	2,990	7308 BEGAM	11,980	7313 BECBM	26,470
7302 BE-2RZP	3,101	7308 BEGAP	6,815	7313 BECBP	17,982
7302 BECBP	3,836	7308 BEGBP	6,815	7313 BECBY	14,128
7302 BEGAP	3,836	7308 BEP	4,364	7313 BECCM	26,470
7302 BEP	2,020	7309 BE-2RZP	3,188	7313 BEGAF	27,746
7303 BE-2RZP	2,854	7309 BECBJ	9,344	7313 BEGAM	26,470
7303 BECBP	4,128	7309 BECBM	14,209	7313 BEGAP	17,982
7303 BEP	2,032	7309 BECBP	8,430	7313 BEGBM	26,470
7304 BE-2RZP	2,616	7309 BECBY	9,621	7313 BEGBY	14,128
7304 BECBM	6,067	7309 BEGAP	8,430	7313 BEP	13,020
7304 BECBP	4,135	7309 BEP	5,179	7314 BECBJ	25,759
7304 BECBY	5,452	7310 BE-2RZP	3,624	7314 BECBM	31,358
7304 BEGAP	3,216	7310 BECBJ	11,987	7314 BECBP	21,269
7304 BEP	2,122	7310 BECBM	16,596	7314 BECBY	17,447
7305 BE-2RZP	3,440	7310 BECBP	9,872	7314 BEGAM	31,358
7305 BECBM	7,665	7310 BECBY	11,580	7314 BEGAP	21,269
		7310 BEGAF	16,495		

 Note: ■ Domestically available, subject to availability.

SKF India Limited – Industrial Market

Recommended Selling Price list for imported SKF industrial products

(Not to be photocopied and/or given to others without permission of the issuing authority)

• Approved by: GH • Issued by: SS

 • RSP 2021, Edition No. 1, Effective from 1st December, 2021

Designation	RSP (₹)	Designation	RSP (₹)	Designation	RSP (₹)
7314 BEGAY	17,447			C 5915 V/C4S3	20,580
7314 BEP	15,212	742	9,106		
7315 BECBJ	33,295	749	9,569	C 5918-CS5V/C3	55,458
7315 BECBM	35,515	752	10,047	C 6915-CS5V/C3	38,165
		759	10,550	E2.6204-2Z/C3	422
7315 BECBP	26,210			E2.6308-2Z/C3	1,923
7315 BECBY	28,466	9220/CL7C	4,852		
7315 BEGAM	40,711	9285/CL7C	9,480	E2.6309-2Z/C3	2,434
7315 BEGAP	26,210	AL-BC2-0153	4,871	E2.6310-2Z/C3	2,822
		ALS 28 ABP	30,184	E2.6312-2Z/C3	5,360
7315 BEP	19,583			FPXA 200	25,110
7316 BECBJ	36,897	AMS 22 ABP	31,448		
7316 BECBM	41,040	BA 3	1,817	FPXA 208	25,938
7316 BECBP	30,284	BA 4	1,829	FPXA 300	27,141
		BA 5	1,833	FPXA 308	29,240
7316 BEGAM	35,992			GE 100 ES	22,852
7316 BEGAP	30,284	BA 6	1,842		
7316 BEP	24,268	BA 7	1,917	GE 100 ES-2RS	24,245
7317 BECBJ	45,686	BA 8	2,157	GE 110 ES	29,164
		BA 9	2,404	GE 110 ES-2RS	30,901
7317 BECBM	42,221			GE 120 ES	34,849
7317 BECBP	36,080	BA2B 309609 AD	3,451		
7317 BECCM	42,383	BA2B 475813	10,304	GE 120 ES-2RS	40,075
7317 BEGAM	42,383	BAHB 636035 A	4,240	GE 140 ES	58,331
		BB1-0282 AB	1,530	GE 140 ES-2RS	63,650
7317 BEGAP	36,080			GE 160 ES-2RS	1,05,116
7317 BEP	28,778	BB1B 420205			
7318 BECBJ	55,504	BC1-0058 C	9,743	GE 160 TXA-2RS	1,39,450
7318 BECBM	49,803	BC1-0125 D	11,655	GE 180 ES	1,13,673
		BC1-0547 B	8,428	GE 180 ES-2RS	1,51,499
7318 BECBP	42,028			GE 25 ES	1,687
7318 BECBY	40,761	BC1B 320308 A	9,840		
7318 BEGAP	42,028	BC1B 320811	19,263	GE 260 TXA-2RS	5,38,041
7318 BEP	38,193	BC1B 327270 B	12,331	GE 280 ES-2RS	4,28,118
		BC1B 635251	6,999	GE 30 ES	1,706
7319 BECBM	63,259			GE 300 ES-2RS	6,26,361
7319 BEP	44,351	BCAB 326332 B	507		
7320 BECBP	59,448	BS2-2206-2RS/VT143	6,872	GE 300 TXA-2RS	7,86,874
7320 BEP	54,029	BS2-2208-2RS/VT143	8,185	GE 40 ES	2,513
		BS2-2209-2RS/VT143	8,000	GE 40 ES-2RS	3,177
7322 BEP	76,094			GE 50 ES	3,797
7338 BCBM	5,92,002	BS2-2209-2RSK/VT143	9,410		
7340 BCBM	6,48,217	BS2-2211-2RS/VT143	8,866	GE 50 ES-2RS	4,344
7405 BCBM	12,116	BS2-2211-2RSK/VT143	10,404	GE 60 ES	5,626
		BS2-2212-2RS/VT143	10,648	GE 60 ES-2RS	6,664
7406 BCBM	13,515			GE 70 ES-2RS	9,290
7407 BCBM	15,320	BS2-2216-2RS/VT143	16,881		
7408 BCBM	16,574	BT4-0021 G/HA1	11,21,750	GE 80 ES	11,320
7409 BCBM	38,076	C 4020 V/C3	39,795	GE 80 ES-2RS	13,051
		C 4022 V/C3	63,940	GE 90 ES-2RS	15,267
7409 BGM	36,314			GEC 340 DS/C3	13,29,108
7410 BCBM	23,148	C 4024 V/C3	58,613		
7411 BCBM	39,041	C 4026 V/C3	63,457	GEC 340 TXA-2RS	13,91,382
7411 BGM	39,041	C 4030 V/C3	97,246	GEC 380 DS/C3	16,17,372

Note: ■ Domestically available, subject to availability.

SKF India Limited – Industrial Market

Recommended Selling Price list for imported SKF industrial products

(Not to be photocopied and/or given to others without permission of the issuing authority)

• Approved by: GH • Issued by: SS

 • RSP 2021, Edition No. 1, Effective from 1st December, 2021

Designation	RSP (₹)	Designation	RSP (₹)	Designation	RSP (₹)
GEC 380 TXA-2RS	21,87,549	N 212 ECP	12,154	N 318 ECP/C3	32,571
GEZ 308 ES	36,336	N 213 ECP	16,633	N 319 ECP	41,559
		N 214 ECP	17,320	N 319 ECP/C3	41,559
HJ 208 EC	4,637			N 321 ECP	59,992
HJ 216 EC	18,021	N 215 ECP	18,571		
HJ 218 EC	18,936	N 215 ECP/C3	18,571	N 321 ECP/C3	62,617
HJ 219 EC/VA301	23,595	N 216 ECP	18,771	NA 4836	63,001
		N 216 ECP/C3	18,771	NA 4908	3,375
HJ 220 EC	20,591			NA 6910	8,179
HJ 222 EC	22,464	N 217 ECP	21,087		
HJ 2228 EC	10,347	N 217 ECP/C3	20,186	NA 6912	11,155
HJ 224 EC	22,804	N 218 ECP	32,291	NA 6914	15,583
		N 218 ECP/C3	32,291	NA 6915	17,647
HJ 2311 EC	16,800			NA 6915/S3VS001	15,807
HJ 308 EC	5,779	N 219 ECP	35,577		
HJ 310 EC	7,082	N 220 ECP	31,077	NATR 35 PPA	10,003
HJ 311 EC	7,802	N 222 ECP	41,747	NCF 2914 CV	24,216
		N 222 ECP/C3	41,747	NCF 2916 CV	25,032
HJ 312 EC/VA301	8,258			NCF 2920 CV	39,956
HJ 314 EC/VA301	11,540	N 226 ECP	74,224		
HJ 315 EC	12,041	N 304 ECP	5,398	NCF 2928 CV/C3	86,878
HJ 315 EC/VA301	12,326	N 305 ECP	5,407	NCF 2930 CV	32,719
		N 306 ECP	5,856	NCF 2932 CV	35,413
HJ 318 EC/VA301	15,988			NCF 2934 CV	39,100
HJ 320 EC/VA301	23,302	N 307 ECP	6,141		
HJ 324 EC/VA301	25,859	N 308 ECP	7,433	NCF 2936 CV	■
HJ 326 EC/VA301	37,299	N 309 ECP	8,819	NCF 2948 CV	■
		N 310 ECP	12,252	NCF 2952 CV	1,69,757
HK 0810	263			NCF 2956 CV	1,67,917
HM 218248/W/2A	3,116	N 311 ECP	12,869		
HM 220149/110	10,845	N 312 ECJ/C3	29,079	NCF 2956 CV/C3	1,67,917
HM 803149/2/110/2/CL7C	3,606	N 312 ECM	33,246	NCF 3004 CV	5,360
		N 312 ECM/C3	33,246	NCF 3006 CV	5,912
L 68149/111/Q	1,005			NCF 3008 CV	15,184
LBC4-0103	31,713	N 312 ECP	18,944		
LBC4-0108	31,713	N 312 ECP/C3	18,944	NCF 3010 CV	15,833
LBC4-0114	37,230	N 312 M/P63	31,166	NCF 3011 CV/C3	15,952
		N 313 ECM	38,776	NCF 3013 CV/C3	18,487
LBT1-0433	1,006			NCF 3014 CV/C3	16,759
LM 11949/910	574	N 313 ECP	17,880		
LM 11949/910/Q	■	N 313 ECP/C3	17,880	NCF 3020 CV/C3	28,327
LM 501349/310/Q	■	N 314 ECM	43,373	NJ 1009 ECP	5,559
		N 314 ECP	20,393	NJ 2004 EV/C3	7,970
N 203 ECP	4,067			NJ 202 ECP	2,638
N 204 ECP	4,229	N 314 ECP/C3	20,393		
N 205 ECP	4,366	N 315 ECP	23,966	NJ 202 ECP/C3	2,549
N 206 ECP	5,332	N 315 ECP/C3	24,732	NJ 203 ECP/C3	2,663
		N 316 ECP	30,281	NJ 204 ECP	2,959
N 207 ECP	5,681			NJ 204 ECP/C3	2,834
N 208 ECP	7,633	N 316 ECP/C3	30,281		
N 209 ECP	6,917	N 317 ECP	29,572	NJ 205 ECJ	4,151
N 210 ECP	7,495	N 317 ECP/C3	29,572	NJ 205 ECP	2,922
		N 318 ECP	31,196	NJ 206 ECJ	4,514
N 211 ECP	12,154			NJ 206 ECP	3,587

Note: ■ Domestically available, subject to availability.

SKF India Limited – Industrial Market

Recommended Selling Price list for imported SKF industrial products

(Not to be photocopied and/or given to others without permission of the issuing authority)

• Approved by: GH • Issued by: SS

 • RSP 2021, Edition No. 1, Effective from 1st December, 2021

Designation	RSP (₹)	Designation	RSP (₹)	Designation	RSP (₹)
NJ 206 ECP/C3	3,587	NJ 219 ECML/C3	39,292	NJ 2216 ECP	18,315
NJ 207 ECJ	5,370	NJ 220 ECJ	34,005	NJ 2216 ECP/C3	18,315
NJ 207 ECP	4,268	NJ 220 ECJ/C3	34,005	NJ 2217 ECJ	38,220
NJ 208 ECJ	5,845	NJ 220 ECP	22,643	NJ 2217 ECML/C3	39,926
NJ 208 ECP	4,603	NJ 220 ECP/C3	22,643	NJ 2217 ECP	20,331
NJ 208 ECP/C3	4,603	NJ 2203 ECP	3,484	NJ 2218 ECP	25,334
NJ 209 ECJ	6,181	NJ 2204 ECP	3,563	NJ 2218 ECP/C3	24,312
NJ 209 ECJ/C3	5,924	NJ 2204 ECP/C3	3,563	NJ 2219 ECP	31,746
NJ 209 ECP	5,363	NJ 2205 ECP/C3	4,118	NJ 222 ECJ	35,110
NJ 209 ECP/C3	5,589	NJ 2206 ECJ	5,742	NJ 222 ECJ/C3	35,110
NJ 210 ECJ	6,591	NJ 2206 ECP	4,663	NJ 222 ECP	34,259
NJ 210 ECJ/C3	6,873	NJ 2206 ECP/C3	4,860	NJ 222 ECP/C3	34,259
NJ 210 ECP	5,653	NJ 2207 ECJ	6,371	NJ 2220 ECJ/C3	40,563
NJ 210 ECP/C3	5,653	NJ 2207 ECML/C3	13,648	NJ 2220 ECP	34,636
NJ 211 ECJ	7,775	NJ 2208 ECJ	7,689	NJ 2220 ECP/C3	34,636
NJ 212 ECP	7,530	NJ 2208 ECJ/C3	7,689	NJ 224 ECJ	41,646
NJ 212 ECP/C3	7,530	NJ 2208 ECP	6,262	NJ 224 ECP	36,721
NJ 213 ECJ/C3	10,307	NJ 2208 ECP/C3	6,262	NJ 226 ECP	43,812
NJ 213 ECP	9,653	NJ 2208 ECP/C4	7,300	NJ 228 ECML/C3	44,128
NJ 214 ECJ	11,520	NJ 2209 ECJ	7,850	NJ 230 ECJ	80,022
NJ 214 ECJ/C4	9,294	NJ 2209 ECJ/C3	7,850	NJ 2304 ECP	5,084
NJ 214 ECM/C3	17,484	NJ 2209 ECP	7,230	NJ 2305 ECML/C3	20,128
NJ 214 ECP	10,296	NJ 2209 ECP/C3	7,230	NJ 2305 ECP	5,218
NJ 214 ECP/C3	10,296	NJ 221 ECP	29,119	NJ 2305 ECP/C3	5,218
NJ 215 ECJ	14,245	NJ 2210 ECP	7,178	NJ 2305 ECP/C4	6,111
NJ 215 ECML/C3	23,732	NJ 2210 ECP/C3	7,178	NJ 2306 ECML/C3	13,512
NJ 215 ECP	12,506	NJ 2210 ECPH/C4	10,880	NJ 2306 ECP	6,419
NJ 216 ECJ	15,708	NJ 2211 ECJ	8,512	NJ 2306 ECP/C3	6,419
NJ 216 ECJ/C3	15,380	NJ 2211 ECML/C3	15,845	NJ 2307 ECP	7,996
NJ 216 ECML/C3	25,507	NJ 2211 ECP	8,250	NJ 2307 ECP/C3	7,996
NJ 216 ECP	13,121	NJ 2211 ECP/C3	8,250	NJ 2308 ECJ	10,340
NJ 217 ECJ	20,980	NJ 2212 ECJ	13,061	NJ 2308 ECJ/C3	10,340
NJ 217 ECM	26,833	NJ 2212 ECP	10,212	NJ 2308 ECML	15,047
NJ 217 ECML/C3	27,068	NJ 2212 ECP/C3	10,212	NJ 2308 ECML/C3	15,047
NJ 217 ECP	16,241	NJ 2213 ECP/C3	12,171	NJ 2308 ECP	9,371
NJ 217 ECP/C3	15,577	NJ 2214 ECM/C3	22,219	NJ 2308 ECP/C3	9,369
NJ 218 ECJ	26,214	NJ 2214 ECP	13,551	NJ 2308 ECP/C4	11,374
NJ 218 ECJ/C3	23,969	NJ 2215 ECJ	16,446	NJ 2309 ECML/C3	20,259
NJ 218 ECM	38,731	NJ 2215 ECP/C3	14,309	NJ 2309 ECP	11,304
NJ 218 ECML/C3	38,731	NJ 2216 ECJ	20,350	NJ 2309 ECP/C3	11,304
NJ 218 ECP	17,743	NJ 2216 ECJ/C3	20,350	NJ 2309 ECP/C4	12,495
NJ 219 ECJ	33,762	NJ 2216 ECM/C3	33,581	NJ 2310 ECML	24,307
NJ 219 ECJ/C3	33,762	NJ 2216 ECML/C3	22,155	NJ 2310 ECML/C3	24,307

Note: ■ Domestically available, subject to availability.

SKF India Limited – Industrial Market

Recommended Selling Price list for imported SKF industrial products

(Not to be photocopied and/or given to others without permission of the issuing authority)

• Approved by: GH • Issued by: SS

 • RSP 2021, Edition No. 1, Effective from 1st December, 2021

Designation	RSP (₹)	Designation	RSP (₹)	Designation	RSP (₹)
NJ 2310 ECML/C4	31,872	NJ 306 ECP	4,891	NJ 314 ECJ	20,552
NJ 2310 ECP	13,302	NJ 306 ECP/C3	4,889	NJ 314 ECJ/C3	20,552
NJ 2310 ECP/C3	13,866	NJ 307 ECJ	6,991	NJ 314 ECM	37,255
		NJ 307 ECM	17,608	NJ 314 ECM/C3	37,255
NJ 2311 ECML/C3	28,802			NJ 314 ECP	18,702
NJ 2311 ECML/C4	32,068	NJ 307 ECP	5,120	NJ 314 ECP/C3	18,702
NJ 2311 ECP	16,488	NJ 307 ECP/C3	5,120	NJ 314 ECP/C4	22,748
NJ 2311 ECP/C3	16,488	NJ 308 ECJ	7,280	NJ 315 ECJ	24,130
		NJ 308 ECM	15,639		
NJ 2312 ECML	31,230			NJ 315 ECJ/C3	24,130
NJ 2312 ECML/C3	32,565	NJ 308 ECP	5,918	NJ 315 ECM	31,376
NJ 2312 ECML/C4	26,805	NJ 308 ECP/C3	5,916	NJ 315 ECM/C3	31,376
NJ 2312 ECP	19,971	NJ 309 ECJ	8,335	NJ 315 ECP	21,828
		NJ 309 ECJ/C3	8,696		
NJ 2312 ECP/C3	19,971			NJ 315 ECP/C3	21,828
NJ 2312 ECP/C4	23,195	NJ 309 ECP	6,873	NJ 315 ECP/C4	25,458
NJ 2313 ECML	23,195	NJ 309 ECP/C3	6,873	NJ 316 ECJ	30,239
NJ 2313 ECML/C3	23,195	NJ 309 ECP/C4	8,043	NJ 316 ECJ/C3	30,239
		NJ 310 ECJ	10,469		
NJ 2313 ECP	23,483			NJ 316 ECP	24,630
NJ 2313 ECP/C3	23,483	NJ 310 ECJ/C3	10,469	NJ 316 ECP/C3	24,630
NJ 2313 ECP/C4	27,288	NJ 310 ECM	22,004	NJ 316 ECP/C4	29,985
NJ 2314 ECML/C4	42,597	NJ 310 ECM/C3	22,004	NJ 317 ECP	28,645
		NJ 310 ECM/C4	26,700		
NJ 2314 ECP	28,360			NJ 318 ECJ	36,628
NJ 2314 ECP/C3	28,360	NJ 310 ECP	8,312	NJ 318 ECJ/C3	36,628
NJ 2314 ECP/C4	31,554	NJ 310 ECP/C3	8,312	NJ 318 ECP	31,898
NJ 2315 ECML/C3	57,120	NJ 310 ECP/C4	10,114	NJ 319 ECJ	42,086
		NJ 311 ECJ	12,309		
NJ 2315 ECP	36,548			NJ 319 ECJ/C3	42,086
NJ 2315 ECP/C3	36,548	NJ 311 ECJ/C3	12,309	NJ 319 ECP	37,502
NJ 2315 ECP/C4	44,569	NJ 311 ECM	22,182	NJ 320 ECJ	53,267
NJ 2316 ECP	42,907	NJ 311 ECM/C3	21,278	NJ 320 ECM/P64VA3091	1,87,747
		NJ 311 ECP	11,340		
NJ 2316 ECP/C3	42,907			NJG 2308 VH	29,312
NJ 2317 ECP	44,371	NJ 311 ECP/C3	11,340	NJG 2308 VH/C3	29,584
NJ 2317 ECP/C3	44,371	NJ 312 ECJ	14,918	NK 22/16	1,170
NJ 2318 ECML/C3		NJ 312 ECJ/C3	14,918	NKIB 5903	3,347
		NJ 312 ECM	21,543		
NJ 2318 ECML/C4	■			NKIB 5904	3,659
NJ 2324 ECML	■	NJ 312 ECM/C4VA301	32,719	NKIS 40	6,365
NJ 2324 ECML/C3	■	NJ 312 ECP	13,134	NKX 25 Z	4,402
NJ 2330 ECML	1,85,242	NJ 312 ECP/C3	13,134	NNF 5004 ADB-2LSV	13,391
		NJ 312 ECP/C4	15,340		
NJ 303 ECP	3,348			NNF 5005 ADB-2LSV	13,888
NJ 304 ECP	3,563	NJ 313 ECJ	17,674	NNF 5006 ADB-2LSV	14,297
NJ 304 ECP/C3	3,563	NJ 313 ECJ/C3	17,674	NNF 5007 ADB-2LSV	16,038
NJ 305 ECP	3,593	NJ 313 ECM	32,978	NNF 5008 ADB-2LSV	15,669
		NJ 313 ECM/C3	32,978		
NJ 305 ECP/C3	3,593			NNF 5009 ADB-2LSV	18,721
NJ 305 ECP/C4	4,209	NJ 313 ECM/C4	14,226	NNF 5010 ADB-2LSV	18,721
NJ 306 ECJ	6,630	NJ 313 ECP	15,793	NNF 5011 ADB-2LSV	19,413
NJ 306 ECJ/C3	6,354	NJ 313 ECP/C3	15,793		
		NJ 313 ECP/C4	19,211		

Note: ■ Domestically available, subject to availability.

SKF India Limited – Industrial Market

Recommended Selling Price list for imported SKF industrial products

(Not to be photocopied and/or given to others without permission of the issuing authority)

• Approved by: GH • Issued by: SS

 • RSP 2021, Edition No. 1, Effective from 1st December, 2021

Designation	RSP (₹)	Designation	RSP (₹)	Designation	RSP (₹)
NNF 5012 ADB-2LSV	27,026	NU 1026 ML/C3	47,461	NU 210 ECP	5,313
NNF 5013 ADB-2LSV	27,026	NU 1030 M/C3	33,781	NU 210 ECP/C3	5,525
NNF 5014 ADB-2LSV	27,026	NU 1032 ML	76,247	NU 211 ECJ	7,231
NNF 5015 ADB-2LSV	27,347			NU 211 ECJ/C3	7,231
NNF 5016 ADA-2LSV	36,052	NU 1044 ML	1,40,461	NU 211 ECM	18,850
		NU 202 ECP	2,211	NU 211 ECM/C3	18,850
NNF 5028 ADA-2LSV	1,31,736	NU 202 ECP/C3	2,211	NU 211 ECML/C3L	14,129
NNU 4930 B/SPC3W33	1,53,369	NU 203 ECP	2,387	NU 211 ECML/P63H	20,391
NNU 4932 B/SPW33	1,92,071	NU 203 ECP/C3	2,440		
NNU 4934 B/SPW33	2,23,552	NU 204 ECP	2,502	NU 211 ECP	5,841
		NU 205 ECJ/C3M	4,180	NU 211 ECP/C3	5,841
NNU 4956 B/SPC3W33	12,22,117	NU 205 ECML/C3	15,994	NU 212 ECJ	8,746
NNU 4960 B/SPC3W33	12,22,117			NU 212 ECM	19,388
NU 1005	4,682	NU 205 ECML/C3LVQ412	5,155		
NU 1006	5,076	NU 205 ECP	2,647	NU 212 ECM/C3	19,433
		NU 205 ECP/C3	2,647	NU 212 ECM/C4	20,602
NU 1008 ML	9,466	NU 206 ECJ	4,338	NU 212 ECML/P54S1	8,952
NU 1009 ECP	8,522			NU 212 ECNML/C3B20	30,978
NU 1009 ECP/C3	8,522	NU 206 ECJ/C3	4,525		
NU 1010 ECP	11,848	NU 206 ECKP/C3	4,639	NU 212 ECP	6,752
		NU 206 ECML/P63L	8,467	NU 212 ECP/C3	6,752
NU 1010 ML	11,588	NU 206 ECP	3,146	NU 213 ECJ	10,332
NU 1010 ML/C3	11,588			NU 213 ECJ/C3	10,332
NU 1011 ECML/P63L	18,156	NU 207 ECJ	4,715		
NU 1011 ECP	10,658	NU 207 ECJ/C3	4,715	NU 213 ECM	19,798
		NU 207 ECKP/C3	5,424	NU 213 ECM/C3	19,798
NU 1012 ML	14,763	NU 207 ECM	9,447	NU 213 ECM/C4	23,103
NU 1013 ML	17,475			NU 213 ECML/P63	21,085
NU 1014 ML	18,604	NU 207 ECML/C3	10,042		
NU 1015 ML	18,844	NU 207 ECP	3,797	NU 213 ECML/P63L	21,281
		NU 207 ECP/C3	3,797	NU 213 ECP	8,123
NU 1016	19,697	NU 208 ECJ	5,252	NU 213 ECP/C3	8,123
NU 1016 ECML	29,857			NU 214 ECJ	10,749
NU 1017 ML	31,314	NU 208 ECKP/C3	5,873		
NU 1018 M/C4VA301	29,206	NU 208 ECM	18,107	NU 214 ECJ/C3	10,749
		NU 208 ECML/P63H	19,960	NU 214 ECM	23,969
NU 1018 ML	24,017	NU 208 ECP	3,942	NU 214 ECM/C3	23,969
NU 1019 ML	25,271			NU 214 ECP	8,980
NU 1020 M/C3	37,597	NU 208 ECP/C3	4,112		
NU 1020 ML	27,875	NU 209 ECJ	5,996	NU 215 ECJ	12,141
		NU 209 ECJ/C3	6,253	NU 215 ECJ/C3	12,141
NU 1020 ML/C3	27,875	NU 209 ECM	17,735	NU 215 ECM	23,425
NU 1021 ML	34,486			NU 215 ECM/C3	24,413
NU 1021 ML/C3	34,486	NU 209 ECML/C3LVQ412	9,977		
NU 1022 M/C3	38,173	NU 209 ECNP	9,296	NU 215 ECML/C4	30,060
		NU 209 ECP	4,673	NU 215 ECML/P63H	26,143
NU 1022 ML	32,945	NU 209 ECP/C3	4,673	NU 215 ECP	10,983
NU 1022 ML/C3	32,945			NU 215 ECP/C3	10,983
NU 1024 M/C3	35,161	NU 210 ECJ	6,346		
NU 1024 ML	35,130	NU 210 ECJ/C3	6,616	NU 215 ECP/CNM	15,229
		NU 210 ECKP/C3	8,196	NU 216 ECJ	13,657
NU 1024 ML/C3	35,130	NU 210 ECM	19,008	NU 216 ECJ/C3	13,657

Note: ■ Domestically available, subject to availability.

SKF India Limited – Industrial Market

Recommended Selling Price list for imported SKF industrial products

(Not to be photocopied and/or given to others without permission of the issuing authority)

• Approved by: GH • Issued by: SS

• RSP 2021, Edition No. 1, Effective from 1st December, 2021

Designation	RSP (₹)	Designation	RSP (₹)	Designation	RSP (₹)
NU 216 ECM	25,071	NU 2208 ECJ/C3	5,280	NU 2217 ECJ	22,515
NU 216 ECM/C3	25,071	NU 2208 ECP	6,086	NU 2217 ECJ/C3	22,515
NU 216 ECML/C4	11,797			NU 2217 ECML	30,186
NU 216 ECNML/C3B20	31,400	NU 2208 ECP/C3	5,841		
NU 216 ECP	11,563	NU 2209 ECJ	10,639	NU 2217 ECML/C3	30,186
		NU 2209 ECP	6,537	NU 2217 ECP	19,884
		NU 2209 ECP/C3	6,539	NU 2217 ECP/C3	19,884
NU 216 ECP/C3	11,563			NU 2218 ECJ/C3	24,242
NU 217 ECJ	16,593	NU 221 ECJ	34,913		
NU 217 ECJ/C3	19,519	NU 221 ECJ/C3	34,913	NU 2218 ECM	27,029
NU 217 ECM	25,166	NU 221 ECP	25,876	NU 2218 ECM/C3	27,029
		NU 221 ECP/C3	25,876	NU 2218 ECML/C3	33,732
				NU 2218 ECP/C3	23,271
NU 217 ECM/C3	25,689				
NU 217 ECP	14,754	NU 2210 ECJ	3,643		
NU 217 ECP/C3	14,754	NU 2210 ECM	24,901	NU 2219 ECJ	32,216
NU 218 ECJ	19,852	NU 2210 ECML/C3	7,870	NU 2219 ECJ/C3	32,216
		NU 2210 ECP	7,448	NU 2219 ECP	25,860
				NU 2219 ECP/C3	25,860
NU 218 ECJ/C3	19,852	NU 2210 ECP/C3	7,448		
NU 218 ECM	42,699	NU 2211 ECJ	10,235	NU 222 ECJ	33,033
NU 218 ECM/C3	42,699	NU 2211 ECJ/C3	10,235	NU 222 ECJ/C3	34,457
NU 218 ECP	17,647	NU 2211 ECML/C3	24,313	NU 222 ECM/C3	65,012
				NU 222 ECP	27,299
NU 218 ECP/C3	17,647				
NU 219 ECJ	22,475	NU 2211 ECP	7,968		
NU 219 ECJ/C3	22,475	NU 2211 ECP/C3	7,968	NU 222 ECP/C3	27,299
NU 219 ECM	40,722	NU 2212 ECJ	11,560	NU 2220 ECML/C3	58,024
		NU 2212 ECJ/C3	11,560	NU 2220 ECP	32,162
				NU 2220 ECP/C3	32,162
NU 219 ECM/C3	40,722				
NU 219 ECP	20,406	NU 2212 ECML/C3	25,301		
NU 219 ECP/C3	20,406	NU 2212 ECP	10,179	NU 2222 ECJ/C3	53,602
NU 220 ECJ	27,050	NU 2212 ECP/C3	10,179	NU 2222 ECML/C3	78,052
		NU 2213 ECJ	13,919	NU 2222 ECP	45,724
				NU 2232 ECML	1,45,098
NU 220 ECJ/C3	27,050				
NU 220 ECM	46,515	NU 2213 ECP	11,250		
NU 220 ECM/C3	46,515	NU 2214 ECJ	20,686	NU 2234 ECML	1,94,742
NU 220 ECML/C3	45,009	NU 2214 ECML/C3	32,152	NU 2236 ECMRD/C4VA301	1,84,040
		NU 2214 ECML/C4	20,236	NU 2238 ECML/C3	2,82,950
				NU 224 ECJ	39,995
NU 220 ECP	20,539				
NU 220 ECP/C3	20,539	NU 2214 ECP	12,665		
NU 2203 ECP	3,361	NU 2214 ECP/C3	12,665	NU 224 ECJ/C3	39,995
NU 2204 ECP	3,733	NU 2215 ECJ	20,345	NU 224 ECM	■
		NU 2215 ECJ/C3	20,345	NU 224 ECM/C3	■
				NU 224 ECML/C3	39,984
NU 2205 ECML/C3L	7,102				
NU 2205 ECP	3,805	NU 2215 ECML/C3	■		
NU 2205 ECP/C3	3,805	NU 2215 ECML/C4	20,810	NU 224 ECP	■
NU 2206 ECJ	10,404	NU 2215 ECP	■	NU 224 ECP/C3	28,466
		NU 2215 ECP/C3	■	NU 226 ECJ	50,185
				NU 226 ECJ/C3	50,185
NU 2206 ECP	4,355				
NU 2206 ECP/C3	4,355	NU 2216 ECJ	21,459		
NU 2207 ECJ/C3	6,589	NU 2216 ECJ/C3	21,459	NU 226 ECP	43,720
NU 2207 ECP	5,108	NU 2216 ECML/C3	20,200	NU 226 ECP/C3	43,720
		NU 2216 ECML/P63	35,222	NU 228 ECJ/C3	65,911
				NU 230 ECJ	■
NU 2207 ECP/C3	5,108				
NU 2208 ECJ	5,280	NU 2216 ECP	17,013		

Note: ■ Domestically available, subject to availability.

SKF India Limited – Industrial Market

Recommended Selling Price list for imported SKF industrial products

(Not to be photocopied and/or given to others without permission of the issuing authority)

• Approved by: GH • Issued by: SS

• RSP 2021, Edition No. 1, Effective from 1st December, 2021

Designation	RSP (₹)	Designation	RSP (₹)	Designation	RSP (₹)
NU 230 ECM	■	NU 2317 ECP	43,044	NU 309 ECP	6,306
NU 230 ECM/C3	■			NU 309 ECP/C3	6,577
NU 230 ECML/C3	■	NU 2318 ECJ	54,784	NU 310 ECJ	8,127
NU 2304 ECP	8,138	NU 2318 ECP	47,542		
		NU 2319 ECJ	63,647	NU 310 ECJ/C3	8,127
NU 2305 ECJ	13,802	NU 2319 ECP/C3	31,922	NU 310 ECM	18,015
NU 2305 ECP	5,123			NU 310 ECM/C4	21,018
NU 2305 ECP/C3	5,123	NU 2320 ECJ	76,466	NU 310 ECP	7,501
NU 2306 ECP	5,985	NU 2324 ECML	1,39,113		
		NU 2334 ECML	2,55,768	NU 310 ECP/C3	7,501
NU 2306 ECP/C3	5,985	NU 2338 ECML	5,72,583	NU 311 ECJ	9,374
NU 2307 ECP/C3	7,253			NU 311 ECJ/C3	9,374
NU 2308 ECJ	9,888	NU 236 ECM	1,34,219	NU 311 ECM	20,595
NU 2308 ECML	21,680	NU 240 ECM	1,72,733		
		NU 244 ECML	2,08,075	NU 311 ECM/C3	20,595
NU 2308 ECML/C3	21,680	NU 244 ECML/C3	2,19,209	NU 311 ECML/P63R	24,086
NU 2308 ECP	8,880			NU 311 ECP	8,967
NU 2308 ECP/C3	8,878	NU 303 ECP	3,261	NU 311 ECP/C3	8,967
NU 2309 ECML	20,990	NU 304 ECP	3,261		
		NU 304 ECP/C3	3,261	NU 312 ECJ	10,852
NU 2309 ECML/C3	20,990	NU 305 ECJ	4,657	NU 312 ECJ/C3	10,852
NU 2309 ECP	10,401			NU 312 ECM	20,843
NU 2309 ECP/C3	10,840	NU 305 ECML/P63R	9,536	NU 312 ECM/C3	20,843
NU 2310 ECML	22,886	NU 305 ECP	3,765		
		NU 305 ECP/C3	3,765	NU 312 ECP	10,630
NU 2310 ECML/C3	22,886	NU 306 ECJ	4,691	NU 312 ECP/C3	10,630
NU 2310 ECP	10,614			NU 313 ECJ	12,902
NU 2310 ECP/C3	11,067	NU 306 ECJ/C3	4,685	NU 313 ECJ/C3	12,902
NU 2311 ECML	29,730	NU 306 ECM	11,915		
		NU 306 ECML/C3B20	17,987	NU 313 ECM	27,313
NU 2311 ECML/C3	29,730	NU 306 ECP	3,791	NU 313 ECM/C3	27,313
NU 2311 ECP	13,849			NU 313 ECML/P63R	31,845
NU 2311 ECP/C3	13,849	NU 306 ECP/C3	3,771	NU 313 ECP	12,389
NU 2312 ECM	39,633	NU 307 ECJ	5,570		
		NU 307 ECJ/C3	5,570	NU 313 ECP/C3	12,389
NU 2312 ECP	19,030	NU 307 ECM	14,363	NU 314 ECJ	15,341
NU 2312 ECP/C3	19,030			NU 314 ECJ/C3	15,341
NU 2313 ECML	43,480	NU 307 ECML/P63R	15,670	NU 314 ECM	27,405
NU 2313 ECML/C3	43,480	NU 307 ECP	4,631		
		NU 307 ECP/C3	4,631	NU 314 ECM/C3	27,405
NU 2313 ECML/C4	31,096	NU 308 ECJ	5,433	NU 314 ECM/C4VA301	38,195
NU 2313 ECP	19,187			NU 314 ECP	14,860
NU 2313 ECP/C3	20,004	NU 308 ECJ/C3	5,432	NU 314 ECP/C3	14,860
NU 2314 ECP	26,012	NU 308 ECM	11,707		
		NU 308 ECM/C3	11,220	NU 315 ECJ	19,832
NU 2314 ECP/C3	26,012	NU 308 ECP	5,192	NU 315 ECJ/C3	19,832
NU 2315 ECJ	40,019			NU 315 ECM	■
NU 2315 ECJ/C3	40,019	NU 309 ECJ	7,848	NU 315 ECM/C3	■
NU 2315 ECP	31,272	NU 309 ECJ/C3	7,848		
		NU 309 ECM	17,643	NU 315 ECP	■
NU 2315 ECP/C3	31,272	NU 309 ECM/C3	17,643	NU 315 ECP/C3	■
NU 2316 ECP	36,757			NU 316 ECJ	■
NU 2316 ECP/C3	36,757	NU 309 ECML/P63R	9,712	NU 316 ECJ/C3	■

Note: ■ Domestically available, subject to availability.

SKF India Limited – Industrial Market

Recommended Selling Price list for imported SKF industrial products

(Not to be photocopied and/or given to others without permission of the issuing authority)

• Approved by: GH • Issued by: SS

• RSP 2021, Edition No. 1, Effective from 1st December, 2021

Designation	RSP (₹)	Designation	RSP (₹)	Designation	RSP (₹)
NU 316 ECM	■	NU 326 ECJ/C3	87,909	NUP 2212 ECJ	14,053
NU 316 ECM/C3	■			NUP 2212 ECP	12,431
NU 316 ECML/C3	33,469	NU 326 ECM	■	NUP 2212 ECP/C3	12,431
NU 316 ECP	■	NU 326 ECM/C3	■	NUP 2214 ECP	15,385
		NU 328 ECJ	1,07,288	NUP 2215 ECJ	25,449
NU 316 ECP/C3	■	NU 328 ECJ/C3	1,07,288	NUP 2215 ECML/C3	37,461
NU 317 ECJ	23,109				
NU 317 ECJ/C3	24,126	NU 330 ECM	■	NUP 2215 ECP	17,448
NU 317 ECM	■	NU 330 ECM/C3	■	NUP 2216 ECP	20,192
		NU 336 ECM/C3	3,77,151	NUP 2217 ECP	29,351
NU 317 ECM/C3	■	NU 340 ECML/C3	3,95,543	NUP 2218 ECP	31,361
NU 317 ECP	■				
NU 317 ECP/C3	■	NUB 215 ECJ	19,542	NUP 222 ECP	37,028
NU 318 ECJ	■	NUP 203 ECP	3,767	NUP 2304 ECP	7,820
		NUP 204 ECP	4,132	NUP 2305 ECP	8,394
NU 318 ECJ/C3	■	NUP 205 ECP	4,204	NUP 2306 ECP	9,096
NU 318 ECM	■				
NU 318 ECM/C3	■	NUP 206 ECP	4,162	NUP 2307 ECP	9,096
NU 318 ECP	■	NUP 206 ECP/C3	4,162	NUP 2308 ECP	10,828
		NUP 207 ECJ	7,532	NUP 2309 ECP	12,476
NU 318 ECP/C3	■	NUP 207 ECP/C3	5,065	NUP 2311 ECP	22,674
NU 319 ECJ	■				
NU 319 ECM	■	NUP 208 ECJ	8,056	NUP 2312 ECP	23,143
NU 319 ECM/C3	■	NUP 208 ECP/C3	5,316	NUP 2314 ECP	33,438
		NUP 209 ECJ/C3	8,525	NUP 244 ECML	3,21,782
NU 319 ECP	■	NUP 210 ECJ	10,289	NUP 304 ECP	4,411
NU 319 ECP/C3	■				
NU 320 ECJ	37,782	NUP 210 ECP	6,915	NUP 305 ECP	4,661
NU 320 ECJ/C3	37,782	NUP 211 ECJ/C3	12,569	NUP 306 ECP	5,658
		NUP 212 ECJ	14,637	NUP 307 ECJ	9,463
NU 320 ECML/C3	63,867	NUP 213 ECJ	16,248	NUP 307 ECP	6,504
NU 320 ECP	41,104				
NU 320 ECP/C3	39,424	NUP 213 ECP	12,294	NUP 308 ECP	7,914
NU 321 ECJ	49,454	NUP 213 ECP/C3	12,294	NUP 309 ECJ	10,257
		NUP 214 ECP	13,192	NUP 309 ECJ/C3	9,838
NU 321 ECJ/C3	49,454	NUP 215 ECP	14,589	NUP 310 ECJ	12,008
NU 321 ECP/C3	43,197				
NU 322 ECJ	56,941	NUP 216 ECP	17,604	NUP 310 ECP	10,991
NU 322 ECJ/C3	59,372	NUP 216 ECP/C3	16,887	NUP 310 ECP/C3	10,991
		NUP 218 ECP	21,491	NUP 311 ECJ	21,206
NU 322 ECM	■	NUP 220 ECP	28,885	NUP 311 ECM	14,915
NU 322 ECM/C3	■				
NU 322 ECP	■	NUP 2203 ECP	4,311	NUP 311 ECP	11,652
NU 322 ECP/C3	■	NUP 2205 ECP	4,446	NUP 312 ECJ	23,603
		NUP 2206 ECP	5,564	NUP 312 ECP	15,817
NU 324 ECJ	69,334	NUP 2206 ECP/C3	5,564	NUP 312 ECP/C3	15,817
NU 324 ECJ/C3	72,331				
NU 324 ECM	■	NUP 2207 ECP	6,335	NUP 313 ECJ	24,413
NU 324 ECM/C3	■	NUP 2208 ECP	7,813	NUP 313 ECP	17,825
		NUP 2208 ECP/C3	7,498	NUP 314 ECP	22,411
NU 324 ECP	■	NUP 2209 ECP	8,389	NUP 315 ECP	29,141
NU 324 ECP/C3	■				
NU 326 ECJ	87,909	NUP 2210 ECJ	10,326	NUP 316 ECP	31,023
		NUP 2211 ECP	10,441		

Note: ■ Domestically available, subject to availability.

SKF India Limited – Industrial Market

Recommended Selling Price list for imported SKF industrial products

(Not to be photocopied and/or given to others without permission of the issuing authority)

• Approved by: GH • Issued by: SS

• RSP 2021, Edition No. 1, Effective from 1st December, 2021

Designation	RSP (₹)	Designation	RSP (₹)	Designation	RSP (₹)
NUP 317 ECP	33,671	QJ 218 N2MA	34,810	RLS 11	4,348
PCM 9095100 E	4,809	QJ 218 N2MA/C3	34,810	RLS 12	4,554
PWM 10011580	11,585	QJ 218 N2MA/C4B20	34,810	RLS 4	3,387
		QJ 219 N2MA	38,695	RLS 4-2Z	3,392
PWM 708070	6,861				
QJ 203 N2MA/C2L	8,674	QJ 220 N2MA	47,224		
QJ 205 N2MA/C2L	12,613	QJ 224 N2MA	71,831	RLS 5	3,387
QJ 206 MA	6,301	QJ 226 N2MA	83,506	RLS 5-2RS1	2,024
		QJ 303 N2MA/P62H	18,685	RLS 5-2Z	1,964
QJ 206 N2MA/C2L	10,031			RLS 7	3,395
QJ 207 MA/C2LS1	10,536	QJ 304 MA	5,714		
QJ 207 N2MA/C2L	10,913	QJ 305 MA/C2L	8,791	RLS 7-2RS1	6,024
QJ 208 MA	7,381	QJ 306 MA	7,199	RLS 8	3,470
		QJ 307 MA	8,939	RLS 8-2RS1	6,219
QJ 209 MA	7,968			RLS 8-2Z	5,795
QJ 210 MA	9,008	QJ 307 N2MA/C2L	13,704		
QJ 210 MA/C3	9,008	QJ 308 MA	10,080	RLS 9-2Z	6,371
QJ 211 MA	11,658	QJ 308 MA/C3	10,080	RMS 10	4,871
		QJ 308 N2MA/C2L	16,024	RMS 13	7,601
QJ 211 MA/C3	11,658			RMS 7	3,687
QJ 211 N2MA/C2L	13,261	QJ 309 MA	12,654		
QJ 212	8,553	QJ 309 MA/C2L	12,654	RMS 8	3,092
QJ 212 MA	14,550	QJ 309 MA/C3	12,654	RMS 9	4,464
		QJ 309 N2MA/C2L	17,964	RNU 1007 ECP	5,910
QJ 212 MA/C2	14,550			RNU 1009 ECP	3,835
QJ 212 MA/C2L	14,550	QJ 309/C2	4,576		
QJ 212 N2MA/C3	14,849	QJ 310 MA	14,687	RNU 203 ECP	2,772
QJ 212 N2PHAS/C2L	15,884	QJ 310 MA/C2L	14,687	RNU 204 ECP	2,863
		QJ 310 PHAS/C3	16,035	RNU 205 ECP	2,948
QJ 213 MA	16,666			RNU 206 ECP	3,543
QJ 213 MA/C2L	16,666	QJ 311 MA	19,125		
QJ 213 MA/C3	16,666	QJ 311 N2MA/C2L	18,581	RNU 2205 ECP	2,300
QJ 214 MA/C3	21,382	QJ 311 N2MA/C3	18,581	RNU 305	5,145
		QJ 312 MA	23,326	RNU 306	5,355
QJ 214 N2MA	22,651			RNU 307 ECP	4,754
QJ 214 N2MA/C3	18,168	QJ 312 MA/C3	23,326		
QJ 214 N2MA/C4B20	21,888	QJ 312 N2MA/C2L	26,008	RNU 308 ECP	5,669
QJ 214 N2PHAS/C2L	18,807	QJ 313 MA	26,652	SA 20 C	5,087
		QJ 313 MA/C2L	26,652	SA 20 ES	4,749
QJ 215 MA	19,993			SA 30 ES-2RS	10,979
QJ 215 MA/C2L	19,993	QJ 314 MA	32,399		
QJ 215 N2MA/C3	20,317	QJ 314 N2MA/C2L	35,093	SAL 20 C	5,366
QJ 215 N2MA/C4B20	25,038	QJ 314 N2MA/C3	35,093	SIL 40 ES-2RS	20,845
		QJ 315 N2MA	31,556	SIR 60 ES	32,400
QJ 216 MA	24,541			T2ED 045	8,755
QJ 216 MA/C2L	24,541	QJ 336 N2MA	3,58,740		
QJ 216 N2MA	24,964	R 30206/27 TN9/QU2VE090	586	T2EE 060	8,755
QJ 216 N2MA/C3	24,964	R 32007 X/Q	533	T4CB 100	7,082
		RBT1-0429	1,584	T4EE 160/VB406	70,483
QJ 216 N2MA/C4B20	25,344			T7FC 075/CL7C	22,074
QJ 217 MA	30,467	RBT1-0433	3,423		
QJ 217 N2MA	30,435	RLS 10	4,315	VKLA 10040 I	3,274
QJ 217 N2MA/C3	30,435	RLS 10-2RS1	5,602	W 6205-2Z	4,004
		RLS 10-2Z	6,900		

Note: ■ Domestically available, subject to availability.



Bearing housings and accessories



SKF India Limited – Industrial Market

Recommended Selling Price list for imported SKF industrial products
(Not to be photocopied and/or given to others without permission of the issuing authority)

- Approved by: GH • Issued by: SS
- RSP 2021, Edition No. 1, Effective from 1st December, 2021

Designation	RSP (₹)	Product image
-------------	---------	---------------

SKF grease lubricated housings, SNL series

SNL 5 series housings for taper bore bearing

SNL 505	10,064
SNL 506-605	10,001
SNL 507-606	10,143
SNL 508-607	4,498
SNL 509	5,637
SNL 510-608	5,855
SNL 511-609	6,136
SNL 512-610	6,522
SNL 513-611	7,641
SNL 515-612	8,054
SNL 516-613	10,941
SNL 517	11,713
SNL 518-615	12,655
SNL 519-616	19,243
SNL 520-617	19,863
SNL 522-619	22,129
SNL 524-620	29,388
SNL 526	45,387
SNL 528	50,484
SNL 530	62,882
SNL 532	66,031



SNL 2 series housings for straight bore bearing

SNL 205	8,878
SNL 206-305	10,086
SNL 207	8,897
SNL 209	9,078
SNL 210	9,900
SNL 211	11,860
SNL 212	12,248
SNL 213	13,473
SNL 215	13,668
SNL 216	16,714
SNL 217	19,221
SNL 218	19,930



Designation	RSP (₹)	Product image
-------------	---------	---------------

SNL 30 series housings for taper bore bearing

SNL 3036	1,09,082
SNL 3038	1,27,889
SNL 3040	1,88,643
SNL 3044	2,17,500
SNL 3048	2,16,671
SNL 3052	2,93,595
SNL 3056	3,18,817
SNL 3060	3,17,921



SNL 3 series housings for taper bore bearing

SNL 3134	92,862
SNL 3136	1,10,947
SNL 3138	1,59,903
SNL 3140	1,69,511
SNL 3144	1,76,779
SNL 3148	2,36,025
SNL 3152	2,57,035
SNL 3156	2,81,456
SNL 3160	6,23,407
SNL 3164	8,98,709



SKF India Limited – Industrial Market

Recommended Selling Price list for imported SKF industrial products

(Not to be photocopied and/or given to others without permission of the issuing authority)

• Approved by: GH • Issued by: SS

• RSP 2021, Edition No. 1, Effective from 1st December, 2021

Designation	RSP (₹)	Product image
-------------	---------	---------------

Seals for SKF grease lubricated housings

Four lip seals for SNL 5 and SNH 5 series housings

TSN 507 L	428
TSN 508 L	438
TSN 509 L	450
TSN 510 L	464
TSN 511 L	474
TSN 512 L	522
TSN 513 L	531
TSN 515 L	612
TSN 516 L	638
TSN 517 L	651
TSN 518 L	799
TSN 519 L	1,076
TSN 520 L	1,128
TSN 522 L	1,231
TSN 524 L	1,708
TSN 526 L	2,230
TSN 528 L	2,275
TSN 530 L	2,583
TSN 532 L	2,778



Four lip seals for SNL 2 and SNH 2 series housings

TSN 218 L	1,375
TSN 220 L	1,534
TSN 222 L	1,608
TSN 224 L	1,654
TSN 226 L	1,790
TSN 228 L	1,834
TSN 230 L	1,988



Labyrinth seals for SNL 5 and SNH 5 series housings

TSN 505 S	16,282
TSN 506 S	8,099
TSN 507 S	5,266
TSN 508 S	5,578
TSN 509 S	5,449
TSN 510 S	5,516
TSN 511 S	3,640
TSN 512 S	4,080
TSN 513 S	5,313
TSN 515 S	5,592

Designation	RSP (₹)	Product image
-------------	---------	---------------

TSN 516 S	5,832
TSN 517 S	6,045
TSN 518 S	6,098
TSN 519 S	7,353
TSN 520 S	6,489
TSN 522 S	6,527
TSN 524 S	7,740
TSN 526 S	8,786
TSN 528 S	9,202
TSN 530 S	9,621
TSN 532 S	10,041



Labyrinth seal for SNL 31 and SD 31 series housings

TS 34	10,829
TS 36	10,676
TS 38	11,276
TS 40	11,310
TS 44	12,571
TS 48	13,804
TS 52	16,086
TS 56	18,721
TS 60	19,455



Labyrinth seals for SNL 2 and SNH 2 series housings

TSN 207 S	6,524
TSN 209 S	13,157
TSN 210 S	7,967
TSN 211 S	14,698
TSN 212 S	10,738
TSN 213 S	9,832
TSN 215 S	9,687
TSN 216 S	13,239
TSN 217 S	14,545
TSN 218 S	10,994
TSN 220 S	11,100
TSN 222 S	11,543
TSN 224 S	13,936
TSN 226 S	16,734
TSN 228 S	16,739
TSN 230 S	18,278
TSN 232 S	16,879



SKF India Limited – Industrial Market

Recommended Selling Price list for imported SKF industrial products
(Not to be photocopied and/or given to others without permission of the issuing authority)

- Approved by: GH • Issued by: SS
- RSP 2021, Edition No. 1, Effective from 1st December, 2021

Designation	RSP (₹)	Product image
-------------	---------	---------------

End cover for SKF grease lubricated housings

End cover for SNL 5 and SNH 5 series housings

ASNH 505	294
ASNH 506-605	213
ASNH 507-606	224
ASNH 508-607	236
ASNH 509	251
ASNH 510-608	255
ASNH 511-609	274
ASNH 512-610	283
ASNH 513-611	291
ASNH 515-612	298
ASNH 516-613	302
ASNH 517	335
ASNH 518-615	388
ASNH 519-616	483
ASNH 520-617	492
ASNH 522-619	508
ASNH 524-620	526
ASNH 526	609
ASNH 528	672
ASNH 530	786
ASNH 532	882



Designation	RSP (₹)	Product image
-------------	---------	---------------

End cover for SNL 31 and SD 31 series housings

ETS 34	10,778
ETS 36	10,782
ETS 38	11,781
ETS 40	12,994
ETS 44	13,397
ETS 48	18,964
ETS 52	19,841
ETS 56	30,716
ETS 60	33,969
ETS 64	33,198
ETS 68	33,565
ETS 72	37,708
ETS 80	52,897



SKF India Limited – Industrial Market

Recommended Selling Price list for imported SKF industrial products

(Not to be photocopied and/or given to others without permission of the issuing authority)

• Approved by: GH • Issued by: SS

• RSP 2021, Edition No. 1, Effective from 1st December, 2021

Designation	RSP (₹)	Product image
-------------	---------	---------------

SKF oil lubricated housings, SONL series

SONL oil lubricated housings

SONL 217-517	1,63,705
SONL 218-518	1,67,321
SONL 220-520	1,75,547
SONL 222-522	1,79,623
SONL 224-524	1,90,600
SONL 226-526	2,07,062
SONL 228-528	2,19,305
SONL 230-530	2,29,699
SONL 232-532	2,52,616



Seals for SKF oil lubricated housings

Labyrinth seals for SONL housings

TSO 217	72,139
TSO 218	76,582
TSO 220	79,214
TSO 222	78,680
TSO 224	93,341
TSO 226	1,02,607
TSO 228	1,07,130
TSO 230	1,31,202
TSO 232	1,36,437
TSO 517	74,031
TSO 518	65,554
TSO 520	73,306
TSO 522	75,258
TSO 524	96,285
TSO 526	99,333
TSO 528	1,11,094
TSO 530	1,74,563
TSO 532	1,82,067

Designation	RSP (₹)	Product image
-------------	---------	---------------

End cover for SONL housings

ECO 217-517	24,517
ECO 218-518	30,898
ECO 220-520	31,524
ECO 222-522	34,017
ECO 224-524	34,081
ECO 226-526	33,715
ECO 228-528	34,550
ECO 230-530	39,623
ECO 232-532	41,476



Y– bearings and Y–bearing units

Except for the cage and seals, SKF Y-bearings (ball bearings) for high temperatures correspond in design to standard Y-bearings with grub screws in the YAR 2-2F series. The bearings have a shield and a flinger on both sides to prevent the ingress of solid contaminants into the bearing. The radial internal clearance is a multiple of C5 to prevent the bearings from seizing, even when they cool rapidly.

The entire surface of the bearing and the shields and flingers are manganese phosphated to enhance adhesion of the lubricant to the metal, thus improving the running-in properties of the bearing.



SKF India Limited – Industrial Market

Recommended Selling Price list for imported SKF industrial products

(Not to be photocopied and/or given to others without permission of the issuing authority)

• Approved by: GH • Issued by: SS

• RSP 2021, Edition No. 1, Effective from 1st December, 2021

Designation	RSP (₹)	Product image
-------------	---------	---------------

Ball Bearing Units - ISO Series

ISO Series- Pillow Block Unit

SY 1. TF	1,857
SY 1.1/2 TF	3,245
SY 1.1/4 TF	2,688
SY 1.1/8 TF	2,327
SY 1.15/16 TF	4,899
SY 1.3/4 TF	3,852
SY 1.3/8 TF	2,868
SY 1.5/16 TF	2,828
SY 1.5/8 TF	3,886
SY 1.7/16 TF	2,991
SY 12 TF	2,374
SY 15 TF	2,299
SY 17 TF	2,120
SY 2. TF	5,335
SY 2.1/2 TF	9,780
SY 2.1/4 TF	7,536
SY 2.3/16 TF	5,090
SY 2.7/16 TF	8,189
SY 20 TF	1,725
SY 25 TF	1,908
SY 3/4 TF	1,835
SY 30 TF	2,242
SY 35 TF	2,772
SY 40 TF	3,364
SY 45 TF	4,151
SY 50 TF	5,079
SY 55 TF	6,201
SY 60 TF	8,238
SY 65 TF	9,764



ISO Series- Take Up Unit

TU 1. TF	2,339
TU 1.1/2 TF	3,867
TU 1.1/4 TF	3,306
TU 1.15/16 TF	5,110
TU 1.3/4 TF	4,464
TU 1.3/8 TF	3,068
TU 1.7/16 TF	3,068
TU 2. TF	6,949
TU 20 TF	2,303
TU 25 TF	2,434
TU 30 TF	2,821
TU 35 TF	3,178
TU 40 TF	4,048
TU 45 TF	4,600
TU 50 TF	5,008
TU 55 TF	7,217



Designation	RSP (₹)	Product image
-------------	---------	---------------

ISO Series- Four Bolt Square Flange Unit

FY 1. TF	1,856
FY 1.1/2 TF	3,392
FY 1.1/4 TF	2,823
FY 1.1/8 TF	2,351
FY 1.15/16 TF	4,321
FY 1.3/16 TF	2,247
FY 1.3/4 TF	3,549
FY 1.3/8 TF	2,610
FY 1.5/16 TF	2,831
FY 1.5/8 TF	3,371
FY 1.7/16 TF	2,725
FY 12 TF	2,480
FY 15 TF	2,243
FY 17 TF	2,251
FY 2.1/2 TF	8,571
FY 2.1/4 TF	7,241
FY 2.7/16 TF	7,037
FY 20 TF	1,738
FY 25 TF	1,930
FY 30 TF	2,508
FY 35 TF	2,826
FY 40 TF	3,403
FY 45 TF	3,674
FY 5/8 TF	2,010
FY 50 TF	4,691
FY 55 TF	5,450
FY 60 TF	7,638
FY 65 TF	8,216



ISO Series- Two Bolt Oval Flange Unit

FYTB 1. TF	2,114
FYTB 1.1/2 TF	3,526
FYTB 1.1/4 TF	3,178
FYTB 1.3/4 TF	4,207
FYTB 12 TF	2,527
FYTB 15 TF	2,709
FYTB 17 TF	2,720
FYTB 20 TF	1,913
FYTB 25 TF	2,208
FYTB 3/4 TF	1,902
FYTB 30 TF	2,625
FYTB 35 TF	3,216
FYTB 40 TF	3,716
FYTB 45 TF	4,246
FYTB 50 TF	5,156
FYTB 55 TF	7,591



SKF India Limited – Industrial Market

Recommended Selling Price list for imported SKF industrial products

(Not to be photocopied and/or given to others without permission of the issuing authority)

• Approved by: GH • Issued by: SS

• RSP 2021, Edition No. 1, Effective from 1st December, 2021

Designation	RSP (₹)	Product image
-------------	---------	---------------

Ball Bearing Units - JIS Series

JIS Series- Short Base Pillow Block

SYF 20 TF	2,681
SYF 25 TF	3,024
SYF 30 TF	3,889
SYF 35 TF	4,514
SYF 40 TF	5,075
SYF 45 TF	5,921
SYF 50 TF	6,687

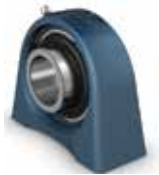

JIS Series- Pillow Block Unit

SYJ 20 TF	1,450
SYJ 25 KF	2,290
SYJ 25 TF	1,505
SYJ 30 KF	2,876
SYJ 30 TF	1,846
SYJ 35 KF	3,238
SYJ 35 TF	2,290
SYJ 40 KF	3,876
SYJ 45 KF	4,730
SYJ 45 TF	3,087
SYJ 50 KF	5,156
SYJ 50 TF	3,373
SYJ 55 KF	6,412
SYJ 55 TF	4,815
SYJ 60 KF	8,937
SYJ 60 TF	5,872
SYJ 65 KF	10,340
SYJ 65 TF	7,209
SYJ 70 TF	11,812
SYJ 75 TF	17,976
SYJ 80 TF	23,088
SYJ 90 TF	29,237
SYJ 100 TF	29,617



JIS Series- Four Bolt Square Flange Unit

FYJ 20 TF	1,474
FYJ 25 TF	1,502
FYJ 30 KF	2,125
FYJ 30 TF	1,846
FYJ 35 KF	2,424
FYJ 35 TF	2,183
FYJ 40 TF	2,524
FYJ 45 TF	3,036
FYJ 50 TF	3,610
FYJ 55 KF	6,768
FYJ 55 TF	5,002
FYJ 60 KF	9,126
FYJ 60 TF	6,000
FYJ 65 KF	10,489
FYJ 65 TF	9,813
FYJ 70 TF	19,303
FYJ 75 TF	22,146



Designation	RSP (₹)	Product image
-------------	---------	---------------

FYJ 80 TF	26,491
FYJ 90 TF	32,063
FYJ 100 TF	24,173

JIS Series- Two Bolt Oval Flange Unit

FYTJ 20 TF	2,011
FYTJ 25 TF	1,519
FYTJ 30 TF	1,868
FYTJ 35 TF	2,155
FYTJ 40 TF	2,537
FYTJ 45 TF	2,870
FYTJ 50 TF	3,409



JIS Series- Four Bolt Circular Flange Unit

FYC 20 TF	1,865
FYC 25 TF	1,944
FYC 30 TF	2,519
FYC 35 TF	2,724
FYC 40 TF	3,283
FYC 45 TF	4,101
FYC 50 TF	5,215
FYC 55 TF	6,106
FYC 60 TF	7,756
FYC 65 TF	9,621



JIS Series- Take Up Unit

TUJ 20 TF	2,482
TUJ 25 TF	2,230
TUJ 30 TF	2,616
TUJ 35 TF	2,974
TUJ 40 TF	4,040
TUJ 45 TF	4,442
TUJ 50 TF	4,651
TUJ 55 TF	7,705
TUJ 60 TF	10,149



Insert Bearing

Two Grub Screw locking Insert Bearing

YAR 203/12-2F	1,405
YAR 203/15-2F	1,315
YAR 203-010-2F	1,293
YAR 203-2F	1,324
YAR 204-012-2F	846
YAR 204-2F	883
YAR 205-014-2F	1,347
YAR 205-015-2F	1,352
YAR 205-100-2F	922
YAR 205-2F	956
YAR 206-102-2F	1,081
YAR 206-103-2F	1,760
YAR 206-104-2F	1,708
YAR 206-2F	1,104
YAR 207-104-2F	1,271



SKF India Limited – Industrial Market

Recommended Selling Price list for imported SKF industrial products

(Not to be photocopied and/or given to others without permission of the issuing authority)

• Approved by: GH • Issued by: SS

• RSP 2021, Edition No. 1, Effective from 1st December, 2021

Designation	RSP (₹)	Product image	Designation	RSP (₹)	Product image
YAR 207-105-2F	1,994		YET 204-012	1,754	
YAR 207-106-2F	2,094		YET 205	1,873	
YAR 207-107-2F	2,183		YET 205-014	1,845	
YAR 207-2F	1,329		YET 205-100	1,874	
YAR 208-108-2F	2,329		YET 206	1,924	
YAR 208-2F	1,664		YET 206-102	1,901	
YAR 209-110-2F	2,750		YET 206-103	1,918	
YAR 209-111-2F	2,747		YET 206-104	1,829	
YAR 209-112-2F	1,929		YET 207	2,384	
YAR 209-2F	1,941		YET 207-104	2,378	
YAR 210-115-2F	3,158		YET 207-106	2,304	
YAR 210-2F	2,318		YET 207-107	2,309	
YAR 211-200-2F	4,727		YET 208	2,876	
YAR 211-203-2F	4,084		YET 208-108	2,860	
YAR 211-2F	2,946		YET 209	3,513	
YAR 212-204-2F	4,911		YET 209-112	3,378	
YAR 212-207-2F	5,677		YET 210	3,992	
YAR 212-2F	3,590		YET 210-115	3,577	
YAR 213-208-2F	4,464		YET 211	4,592	
YAR 213-2F	4,454		YET 211-200	3,702	
YAR 214-2F	7,557		YET 212	8,524	
YAR 215-2F	13,032				
YAT 204	1,368		Adapter Sleeve locking Insert Bearing		
YAT 204-012	1,371		YSA 205-2FK	1,605	
YAT 205	1,450		YSA 206-2FK	1,944	
YAT 205-100	1,402		YSA 207-2FK	2,176	
YAT 206	2,089		YSA 208-2FK	2,973	
YAT 206-103	1,725		YSA 209-2FK	3,434	
YAT 207	2,417		YSA 210-2FK	3,841	
YAT 208	2,854		YSA 211-2FK	4,934	
YAT 210	3,605		YSA 212-2FK	6,425	
			YSA 213-2FK	7,089	
					
Excentric Locking collar Insert Bearing			End Cover		
YEL 204-012-2F	1,856		ECY 204	179	
YEL 204-2F	1,929		ECY 205	208	
YEL 205-100-2F	1,371		ECY 206	219	
YEL 205-2F	1,424		ECY 207	244	
YEL 206-104-2F	1,879		ECY 208	266	
YEL 206-2F	1,955		ECY 209	302	
YEL 207-104-2F	1,904		ECY 210	315	
YEL 207-106-2F	2,613				
YEL 207-107-2F	2,731				
YEL 207-2F	1,918				
YEL 208-108-2F	2,667				
YEL 208-2F	2,781				
YEL 209-2F	3,100				
YEL 210-115-2F	4,096				
YEL 210-2F	3,926				
YEL 211-200-2F	5,416				
YEL 211-2F	5,617				
YEL 212-2F	9,140				
YET 203	1,589				
YET 203/15	1,573				
YET 204	1,693				



SKF India Limited – Industrial Market

Recommended Selling Price list for imported SKF industrial products

(Not to be photocopied and/or given to others without permission of the issuing authority)

• Approved by: GH • Issued by: SS

• RSP 2021, Edition No. 1, Effective from 1st December, 2021

Designation	RSP (₹)	Product image
-------------	---------	---------------

Ball Bearing Units - Blue Line

Blue Line Range - Two Bolt Oval Flange Unit

F2BC 20M-TPSS	5,617
F2BC 25M-TPSS	6,156
F2BC 30M-TPSS	7,336
F2BC 40M-TPSS	11,809
F2BSS 20M-YTPSS	8,958
F2BSS 25M-YTPSS	10,443
F2BSS 30M-YTPSS	13,057
F2BSS 35M-YTPSS	13,527



Blue Line Range - Three Bolt Bracket Flange unit

F3BBC 20M-TPSS	6,192
F3BBC 35M-TPSS	9,556
F3BBC 40M-TPSS	12,024



Blue Line Range - Four Bolt Square Flange Unit

F4BC 25M-TPSS	6,550
F4BC 30M-TPSS	7,512
F4BC 30M-TPZM	4,974
F4BC 35M-TPSS	9,377
F4BC 40M-TPSS	11,702
F4BC 50M-TPZM	8,375
F4BSS 20M-YTPSS	10,450
F4BSS 25M-YTPSS	12,418
F4BSS 30M-YTPSS	12,739
F4BSS 35M-YTPSS	16,083
F4BSS 40M-YTPSS	20,108



Blue Line Range - Take Up Unit

WSTUC 20M-TPSS	6,656
WSTUC 25M-TPSS	6,943
WSTUC 30M-TPSS	8,339
WSTUC 30M-TPZM	4,295
WSTUC 35M-TPSS	9,162
WSTUC 40M-TPSS	12,633



Designation	RSP (₹)	Product image
-------------	---------	---------------

Blue Line Range - Pillow Block

P2BC 20M-TPSS	6,262
P2BC 40M-CPSS-DFH	12,669
P2BC 40M-TPSS	11,809
P2BC 40M-TPZM	8,160
P2BC 50M-TPSS	13,601
P2BC 50M-TPZM	8,160
P2BSS 100-YTPSS	11,200
P2BSS 20M-YTPSS	10,325
P2BSS 25M-YTPSS	11,404
P2BSS 30M-YTPSS	13,875
P2BSS 35M-YTPSS	15,170
P2BSS 40M-YTPSS	19,350





Seals for general industrial applications



Fluid power sealing systems

Sealing solutions

Being the world's only bearing company with seal manufacturing capabilities, SKF supplies a wide range of sealing solutions for rotating, reciprocating and static applications to industries worldwide. Innovative SKF sealing solutions help customers to increase productivity and process reliability as well as to reduce Total Cost of Ownership (TCO).

Based on extensive knowledge and experience in material technology, design and manufacturing processes, SKF offers standard seals and custom engineered sealing solutions in a broad range of elastomers, thermoplastics and thermoplastic elastomers. Our dedicated local teams of experts are there to solve your challenging application demands.

For more information about SKF sealing solutions, please contact your local SKF representative, or visit www.skf.com/seals.



V-ring seals



Large diameter seals

Sealing solutions

Machined seals

SKF is the global market and technology leader in high quality custom engineered sealing solutions offering a comprehensive range of machined seals for many industries.

The innovative production system - SKF SEALJET - reduces manufacturing and dispatch time to a minimum. Virtually any kind of seal for any conceivable application, in any dimension and design, can be produced.

SKF offers machined sealing solutions for fluid power, fluid handling and power transmission applications including special large diameter seals with a virtually unlimited diameter range.

Oil seals

The demand for increased speeds, higher operating temperatures and synthetic lubricants with aggressive additives increase the stress on oil and grease seals. SKF seals deliver unparalleled performance over a wide range of operating conditions for most demanding applications.

Speedi-Sleeve

Over time, contaminants and conditions can cause particles to become trapped inside a lip seal. Particles then form wear grooves on the shaft, eventually leading to seal failure and severe shaft damage. Repairs are expensive, time-consuming and too often, ineffective. With an SKF Speedi-Sleeve, they are unnecessary.

SEALING
SOLUTIONS
CUSTOMIZED
FOR YOUR
SYSTEM
PERFORMANCE



Speed-Sleeves

SKF offers expert advice and provides support throughout the life cycle of your sealing system.



Machined seals



Oil seals

SKF India Limited – Industrial Market

Recommended Selling Price list for imported SKF industrial products

(Not to be photocopied and/or given to others without permission of the issuing authority)

• Approved by: GH • Issued by: SS

• RSP 2021, Edition No. 1, Effective from 1st December, 2021

Designation	Shaft inches	Bore inches	Width inches	Shaft mm	Bore mm	Width mm	Lip material	Design	Type	RSP (₹)
6X16X5 HMS5 RG	0.236	0.630	0.197	6.00	16.00	5.00	R (NITRILE)	HMS5	Rubber OD seal	87
6X16X5 HMS5 V	0.236	0.630	0.197	6.00	16.00	5.00	V (VITON)	HMS5	Rubber OD seal	328
6X16X5 HMSA10 RG	0.236	0.630	0.197	6.00	16.00	5.00	R (NITRILE)	HMSA10	Rubber OD seal	98
6X16X5 HMSA10 V	0.236	0.630	0.197	6.00	16.00	5.00	V (VITON)	HMSA10	Rubber OD seal	347
6X16X7 HMS5 RG	0.236	0.630	0.276	6.00	16.00	7.00	R (NITRILE)	HMS5	Rubber OD seal	87
6X16X7 HMS5 V	0.236	0.630	0.276	6.00	16.00	7.00	V (VITON)	HMS5	Rubber OD seal	328
6X16X7 HMSA10 RG	0.236	0.630	0.276	6.00	16.00	7.00	R (NITRILE)	HMSA10	Rubber OD seal	98
6X16X7 HMSA10 V	0.236	0.630	0.276	6.00	16.00	7.00	V (VITON)	HMSA10	Rubber OD seal	347
6X22X7 HMS5 V	0.236	0.866	0.276	6.00	22.00	7.00	V (VITON)	HMS5	Rubber OD seal	335
6X22X7 HMSA10 V	0.236	0.866	0.276	6.00	22.00	7.00	V (VITON)	HMSA10	Rubber OD seal	354
6X22X7 HMSA10 RG	0.236	0.866	0.276	6.00	22.00	7.00	R (NITRILE)	HMSA10	Rubber OD seal	96
6X22X7 HMS5 RG	0.236	0.866	0.276	6.00	22.00	7.00	R (NITRILE)	HMS5	Rubber OD seal	87
2514	0.250	0.749	0.250	6.35	19.02	6.35	R (NITRILE)	CRW1	Wave Seal, metal OD	871
7X22X7 HMS5 V	0.276	0.866	0.276	7.00	22.00	7.00	V (VITON)	HMS5	Rubber OD seal	335
7X22X7 HMSA10 V	0.276	0.866	0.276	7.00	22.00	7.00	V (VITON)	HMSA10	Rubber OD seal	354
7X22X7 HMSA10 RG	0.276	0.866	0.276	7.00	22.00	7.00	R (NITRILE)	HMSA10	Rubber OD seal	96
7X22X7 HMS5 RG	0.276	0.866	0.276	7.00	22.00	7.00	R (NITRILE)	HMS5	Rubber OD seal	87
8X18X5 HMS5 RG	0.315	0.709	0.197	8.00	18.00	5.00	R (NITRILE)	HMS5	Rubber OD seal	87
8X18X5 HMS5 V	0.315	0.709	0.197	8.00	18.00	5.00	V (VITON)	HMS5	Rubber OD seal	328
8X18X5 HMSA10 RG	0.315	0.709	0.197	8.00	18.00	5.00	R (NITRILE)	HMSA10	Rubber OD seal	98
8X18X5 HMSA10 V	0.315	0.709	0.197	8.00	18.00	5.00	V (VITON)	HMSA10	Rubber OD seal	347
8X18X7 HMS5 RG	0.315	0.709	0.276	8.00	18.00	7.00	R (NITRILE)	HMS5	Rubber OD seal	87
8X18X7 HMS5 V	0.315	0.709	0.276	8.00	18.00	7.00	V (VITON)	HMS5	Rubber OD seal	328
8X18X7 HMSA10 RG	0.315	0.709	0.276	8.00	18.00	7.00	R (NITRILE)	HMSA10	Rubber OD seal	98
8X18X7 HMSA10 V	0.315	0.709	0.276	8.00	18.00	7.00	V (VITON)	HMSA10	Rubber OD seal	347
8X22X7 HMS5 V	0.315	0.866	0.276	8.00	22	7.00	V (VITON)	HMS5	Rubber OD seal	335
8X22X7 HMSA10 V	0.315	0.866	0.276	8.00	22	7.00	V (VITON)	HMSA10	Rubber OD seal	354
8X24X7 HMS5 V	0.315	0.945	0.276	8.00	24.00	7.00	V (VITON)	HMS5	Rubber OD seal	335
8X24X7 HMSA10 V	0.315	0.945	0.276	8.00	24.00	7.00	V (VITON)	HMSA10	Rubber OD seal	354
8X22X7 HMSA10 RG	0.315	0.866	0.276	8.00	22	7.00	R (NITRILE)	HMSA10	Rubber OD seal	96
8X24X7 HMSA10 RG	0.315	0.945	0.276	8.00	24.00	7.00	R (NITRILE)	HMSA10	Rubber OD seal	96
8X22X7 HMS5 RG	0.315	0.866	0.276	8.00	22	7.00	R (NITRILE)	HMS5	Rubber OD seal	87
8X24X7 HMS5 RG	0.315	0.945	0.276	8.00	24.00	7.00	R (NITRILE)	HMS5	Rubber OD seal	87
9X22X7 HMS5 V	0.354	0.866	0.276	9.00	22.00	7.00	V (VITON)	HMS5	Rubber OD seal	335
9X22X7 HMSA10 V	0.354	0.866	0.276	9.00	22.00	7.00	V (VITON)	HMSA10	Rubber OD seal	354
9X22X7 HMSA10 RG	0.354	0.866	0.276	9.00	22.00	7.00	R (NITRILE)	HMSA10	Rubber OD seal	96
9X22X7 HMS5 RG	0.354	0.866	0.276	9.00	22.00	7.00	R (NITRILE)	HMS5	Rubber OD seal	87
10 VA R	0.375	0.725	0.180	10.00	19	4.50	R (NITRILE)	VR 1	V-RING	104
3680	0.375	0.750	0.250	9.53	19.05	6.35	R (NITRILE)	CRWA1	Wave Seal, metal OD	339
3687	0.375	0.749	0.250	9.53	19.02	6.35	R (NITRILE)	CRW1	Wave Seal, metal OD	288
3688	0.375	0.749	0.250	9.53	19.02	6.35	V (VITON)	CRW1	Wave Seal, metal OD	548
3725	0.375	0.875	0.250	9.53	22.23	6.35	R (NITRILE)	CRW1	Wave Seal, metal OD	246
3752	0.375	0.999	0.250	9.53	25.37	6.35	V (VITON)	CRW1	Wave Seal, metal OD	1,050
10X20X6 HMS5 V	0.394	0.787	0.236	10.00	20.00	6.00	V (VITON)	HMS5	Rubber OD seal	302
10X20X7 HMS5 V	0.394	0.787	0.276	10.00	20.00	7.00	V (VITON)	HMS5	Rubber OD seal	302
10X22X7 HMS5 V	0.394	0.866	0.276	10.00	22.00	7.00	V (VITON)	HMS5	Rubber OD seal	335
10X22X7 HMSA10 V	0.394	0.866	0.276	10.00	22.00	7.00	V (VITON)	HMSA10	Rubber OD seal	354
10X24X7 HMS5 V	0.394	0.945	0.276	10.00	24.00	7.00	V (VITON)	HMS5	Rubber OD seal	335
10X24X7 HMSA10 V	0.394	0.945	0.276	10.00	24.00	7.00	V (VITON)	HMSA10	Rubber OD seal	354
10X25X7 HMS5 V	0.394	0.984	0.276	10.00	25.00	7.00	V (VITON)	HMS5	Rubber OD seal	335
10X25X7 HMSA10 V	0.394	0.984	0.276	10.00	25.00	7.00	V (VITON)	HMSA10	Rubber OD seal	354
10X26X7 HMS5 RG	0.394	1.024	0.276	10.00	26.00	7.00	R (NITRILE)	HMS5	Rubber OD seal	84

SKF India Limited – Industrial Market

Recommended Selling Price list for imported SKF industrial products

(Not to be photocopied and/or given to others without permission of the issuing authority)

• Approved by: GH • Issued by: SS

• RSP 2021, Edition No. 1, Effective from 1st December, 2021

Designation	Shaft inches	Bore inches	Width inches	Shaft mm	Bore mm	Width mm	Lip material	Design	Type	RSP (₹)
10X26X7 HMS5 V	0.394	1.024	0.276	10.00	26.00	7.00	V (VITON)	HMS5	Rubber OD seal	339
10X20X6 HMSA10 V	0.394	0.787	0.236	10.00	20.00	6.00	V (VITON)	HMSA10	Rubber OD seal	344
10X26X7 HMSA10 V	0.394	1.024	0.276	10.00	26.00	7.00	V (VITON)	HMSA10	Rubber OD seal	356
10X20X7 HMSA10 V	0.394	0.787	0.276	10.00	20.00	7.00	V (VITON)	HMSA10	Rubber OD seal	344
10X20X6 HMSA10 RG	0.394	0.787	0.236	10.00	20.00	6.00	R (NITRILE)	HMSA10	Rubber OD seal	96
10X20X7 HMSA10 RG	0.394	0.787	0.276	10.00	20.00	7.00	R (NITRILE)	HMSA10	Rubber OD seal	96
10X22X7 HMSA10 RG	0.394	0.866	0.276	10.00	22.00	7.00	R (NITRILE)	HMSA10	Rubber OD seal	96
10X24X7 HMSA10 RG	0.394	0.945	0.276	10.00	24.00	7.00	R (NITRILE)	HMSA10	Rubber OD seal	96
10X25X7 HMSA10 RG	0.394	0.984	0.276	10.00	25.00	7.00	R (NITRILE)	HMSA10	Rubber OD seal	96
10X20X6 HMS5 RG	0.394	0.787	0.236	10.00	20.00	6.00	R (NITRILE)	HMS5	Rubber OD seal	87
10X20X7 HMS5 RG	0.394	0.787	0.276	10.00	20.00	7.00	R (NITRILE)	HMS5	Rubber OD seal	87
10X22X7 HMS5 RG	0.394	0.866	0.276	10.00	22.00	7.00	R (NITRILE)	HMS5	Rubber OD seal	87
10X24X7 HMS5 RG	0.394	0.945	0.276	10.00	24.00	7.00	R (NITRILE)	HMS5	Rubber OD seal	87
10X25X7 HMS5 RG	0.394	0.984	0.276	10.00	25.00	7.00	R (NITRILE)	HMS5	Rubber OD seal	87
10X26X7 HMSA10 RG	0.394	1.024	0.276	10.00	26.00	7.00	R (NITRILE)	HMSA10	Rubber OD seal	96
4251	0.438	0.875	0.250	11.13	22.23	6.35	R (NITRILE)	CRW1	Wave Seal, metal OD	296
4355	0.438	0.999	0.375	11.13	25.37	9.53	R (NITRILE)	CRW1	Wave Seal, metal OD	375
4356	0.438	0.999	0.250	11.13	25.37	6.35	V (VITON)	CRW1	Wave Seal, metal OD	932
12X22X7CRW1 R	0.472	0.866	0.276	12.00	22	7.00	R (NITRILE)	CRW1	Wave Seal, metal OD	410
12X22X7CRW1 V	0.472	0.866	0.276	12.00	22	7.00	V (VITON)	CRW1	Wave Seal, metal OD	547
12X25X7CRW1 R	0.472	0.984	0.276	12.00	25	7.00	R (NITRILE)	CRW1	Wave Seal, metal OD	522
12X26X7CRW1 R	0.472	1.024	0.276	12.00	26	7.00	R (NITRILE)	CRW1	Wave Seal, metal OD	2,519
12X32X7CRW1 R	0.472	1.260	0.276	12.00	32	7.00	R (NITRILE)	CRW1	Wave Seal, metal OD	1,217
12X32X7CRW1 V	0.472	1.260	0.276	12.00	32	7.00	V (VITON)	CRW1	Wave Seal, metal OD	1,987
12X35X7CRW1 R	0.472	1.378	0.276	12.00	35	7.00	R (NITRILE)	CRW1	Wave Seal, metal OD	911
99049	0.472	0.000	0.236	12.00	0	6.00		SSLLEEVE	SSLLEEVE	1,458
12X22X5 HMS5 V	0.472	0.866	0.197	12.00	22.00	5.00	V (VITON)	HMS5	Rubber OD seal	335
12X22X5 HMSA10 V	0.472	0.866	0.197	12.00	22.00	5.00	V (VITON)	HMSA10	Rubber OD seal	354
12X22X6 HMS5 V	0.472	0.866	0.236	12.00	22.00	6.00	V (VITON)	HMS5	Rubber OD seal	335
12X22X6 HMSA10 V	0.472	0.866	0.236	12.00	22.00	6.00	V (VITON)	HMSA10	Rubber OD seal	354
12X22X7 HMS5 V	0.472	0.866	0.276	12.00	22.00	7.00	V (VITON)	HMS5	Rubber OD seal	335
12X22X7 HMSA10 V	0.472	0.866	0.276	12.00	22.00	7.00	V (VITON)	HMSA10	Rubber OD seal	354
12X24X7 HMS5 V	0.472	0.945	0.276	12.00	24.00	7.00	V (VITON)	HMS5	Rubber OD seal	335
12X24X7 HMSA10 V	0.472	0.945	0.276	12.00	24.00	7.00	V (VITON)	HMSA10	Rubber OD seal	354
12X25X7 HMS5 V	0.472	0.984	0.276	12.00	25.00	7.00	V (VITON)	HMS5	Rubber OD seal	335
12X25X7 HMSA10 V	0.472	0.984	0.276	12.00	25.00	7.00	V (VITON)	HMSA10	Rubber OD seal	354
12X28X7 HMS5 RG	0.472	1.102	0.276	12.00	28.00	7.00	R (NITRILE)	HMS5	Rubber OD seal	84
12X28X7 HMS5 V	0.472	1.102	0.276	12.00	28.00	7.00	V (VITON)	HMS5	Rubber OD seal	339
12X28X7 HMSA10 V	0.472	1.102	0.276	12.00	28.00	7.00	V (VITON)	HMSA10	Rubber OD seal	356
12X30X7 HMS5 RG	0.472	1.181	0.276	12.00	30.00	7.00	R (NITRILE)	HMS5	Rubber OD seal	84
12X30X7 HMS5 V	0.472	1.181	0.276	12.00	30.00	7.00	V (VITON)	HMS5	Rubber OD seal	339
12X22X5 HMSA10 RG	0.472	0.866	0.197	12.00	22.00	5.00	R (NITRILE)	HMSA10	Rubber OD seal	96
12X30X7 HMSA10 V	0.472	1.181	0.276	12.00	30.00	7.00	V (VITON)	HMSA10	Rubber OD seal	356
12X32X7 HMS5 RG	0.472	1.260	0.276	12.00	32.00	7.00	R (NITRILE)	HMS5	Rubber OD seal	106
12X32X7 HMS5 V	0.472	1.260	0.276	12.00	32.00	7.00	V (VITON)	HMS5	Rubber OD seal	428
12X32X7 HMSA10 RG	0.472	1.260	0.276	12.00	32.00	7.00	R (NITRILE)	HMSA10	Rubber OD seal	118
12X32X7 HMSA10 V	0.472	1.260	0.276	12.00	32.00	7.00	V (VITON)	HMSA10	Rubber OD seal	450
12X22X6 HMSA10 RG	0.472	0.866	0.236	12.00	22.00	6.00	R (NITRILE)	HMSA10	Rubber OD seal	96
12X22X7 HMSA10 RG	0.472	0.866	0.276	12.00	22.00	7.00	R (NITRILE)	HMSA10	Rubber OD seal	96
12X24X7 HMSA10 RG	0.472	0.945	0.276	12.00	24.00	7.00	R (NITRILE)	HMSA10	Rubber OD seal	96
12X25X7 HMSA10 RG	0.472	0.984	0.276	12.00	25.00	7.00	R (NITRILE)	HMSA10	Rubber OD seal	96
12X22X5 HMS5 RG	0.472	0.866	0.197	12.00	22.00	5.00	R (NITRILE)	HMS5	Rubber OD seal	87

SKF India Limited – Industrial Market

Recommended Selling Price list for imported SKF industrial products

(Not to be photocopied and/or given to others without permission of the issuing authority)

• Approved by: GH • Issued by: SS

 • RSP 2021, Edition No. 1, Effective from 1st December, 2021

Designation	Shaft inches	Bore inches	Width inches	Shaft mm	Bore mm	Width mm	Lip material	Design	Type	RSP (₹)
12X22X6 HMS5 RG	0.472	0.866	0.236	12.00	22.00	6.00	R (NITRILE)	HMS5	Rubber OD seal	87
12X22X7 HMS5 RG	0.472	0.866	0.276	12.00	22.00	7.00	R (NITRILE)	HMS5	Rubber OD seal	87
12X24X7 HMS5 RG	0.472	0.945	0.276	12.00	24.00	7.00	R (NITRILE)	HMS5	Rubber OD seal	87
12X25X7 HMS5 RG	0.472	0.984	0.276	12.00	25.00	7.00	R (NITRILE)	HMS5	Rubber OD seal	87
12X28X7 HMSA10 RG	0.472	1.102	0.276	12.00	28.00	7.00	R (NITRILE)	HMSA10	Rubber OD seal	96
12X30X7 HMSA10 RG	0.472	1.181	0.276	12.00	30.00	7.00	R (NITRILE)	HMSA10	Rubber OD seal	96
12 VA R	0.500	0.850	0.180	12.00	21	4.50	R (NITRILE)	VR 1	V-RING	115
4931	0.500	0.875	0.250	12.70	22.23	6.35	R (NITRILE)	CRW1	Wave Seal, metal OD	285
4932	0.500	0.875	0.250	12.70	22.23	6.35	V (VITON)	CRW1	Wave Seal, metal OD	756
5150	0.500	1.375	0.250	12.70	34.93	6.35	R (NITRILE)	CRW1	Wave Seal, metal OD	298
99050	0.500	0.000	0.250	12.70	0	6.35	V (VITON)	SSLLEEVE	SSLLEEVE	1,407
13X26X7 HMS5 RG	0.512	1.024	0.276	13.00	26.00	7.00	R (NITRILE)	HMS5	Rubber OD seal	84
13X26X7 HMS5 V	0.512	1.024	0.276	13.00	26.00	7.00	V (VITON)	HMS5	Rubber OD seal	339
13X26X7 HMSA10 V	0.512	1.024	0.276	13.00	26.00	7.00	V (VITON)	HMSA10	Rubber OD seal	356
13X26X7 HMSA10 RG	0.512	1.024	0.276	13.00	26.00	7.00	R (NITRILE)	HMSA10	Rubber OD seal	96
99055	0.551	0.000	0.250	14.00	0	6.35	V (VITON)	SSLLEEVE	SSLLEEVE	1,467
14X24X7 HMS5 V	0.551	0.945	0.276	14.00	24.00	7.00	V (VITON)	HMS5	Rubber OD seal	335
14X24X7 HMSA10 V	0.551	0.945	0.276	14.00	24.00	7.00	V (VITON)	HMSA10	Rubber OD seal	354
14X25X5 HMS5 V	0.551	0.984	0.197	14.00	25.00	5.00	V (VITON)	HMS5	Rubber OD seal	335
14X24X7 HMSA10 RG	0.551	0.945	0.276	14.00	24.00	7.00	R (NITRILE)	HMSA10	Rubber OD seal	96
14X25X5 HMSA10 V	0.551	0.984	0.197	14.00	25.00	5.00	V (VITON)	HMSA10	Rubber OD seal	354
14X28X7 HMS5 RG	0.551	1.102	0.276	14.00	28.00	7.00	R (NITRILE)	HMS5	Rubber OD seal	84
14X28X7 HMS5 V	0.551	1.102	0.276	14.00	28.00	7.00	V (VITON)	HMS5	Rubber OD seal	339
14X25X5 HMSA10 RG	0.551	0.984	0.197	14.00	25.00	5.00	R (NITRILE)	HMSA10	Rubber OD seal	96
14X28X7 HMSA10 V	0.551	1.102	0.276	14.00	28.00	7.00	V (VITON)	HMSA10	Rubber OD seal	356
14X30X7 HMS5 RG	0.551	1.181	0.276	14.00	30.00	7.00	R (NITRILE)	HMS5	Rubber OD seal	84
14X30X7 HMS5 V	0.551	1.181	0.276	14.00	30.00	7.00	V (VITON)	HMS5	Rubber OD seal	339
14X30X7 HMSA10 V	0.551	1.181	0.276	14.00	30.00	7.00	V (VITON)	HMSA10	Rubber OD seal	356
14X24X7 HMS5 RG	0.551	0.945	0.276	14.00	24.00	7.00	R (NITRILE)	HMS5	Rubber OD seal	87
14X25X5 HMS5 RG	0.551	0.984	0.197	14.00	25.00	5.00	R (NITRILE)	HMS5	Rubber OD seal	87
14X28X7 HMSA10 RG	0.551	1.102	0.276	14.00	28.00	7.00	R (NITRILE)	HMSA10	Rubber OD seal	96
14X30X7 HMSA10 RG	0.551	1.181	0.276	14.00	30.00	7.00	R (NITRILE)	HMSA10	Rubber OD seal	96
5523	0.563	0.875	0.188	14.30	22.23	4.78	D (DURALIP)	CRW1	Wave Seal, metal OD	612
5542	0.563	0.999	0.250	14.30	25.37	6.35	V (VITON)	CRW1	Wave Seal, metal OD	894
99056	0.563	0.000	0.250	14.30	0	6.35	V (VITON)	SSLLEEVE	SSLLEEVE	1,686
14 VA R	0.570	0.920	0.180	14.00	23	4.5	R (NITRILE)	VR 1	V-RING	115
15X25X5 HMSA10 RG	0.591	0.984	0.197	15.00	25.00	5.00	R (NITRILE)	HMSA10	Rubber OD seal	96
15X25X6 HMSA10 RG	0.591	0.984	0.236	15.00	25.00	6.00	R (NITRILE)	HMSA10	Rubber OD seal	96
15X25X5 HMS5 V	0.591	0.984	0.197	15.00	25.00	5.00	V (VITON)	HMS5	Rubber OD seal	335
15X25X5 HMSA10 V	0.591	0.984	0.197	15.00	25.00	5.00	V (VITON)	HMSA10	Rubber OD seal	354
15X25X6 HMS5 V	0.591	0.984	0.236	15.00	25.00	6.00	V (VITON)	HMS5	Rubber OD seal	335
15X25X6 HMSA10 V	0.591	0.984	0.236	15.00	25.00	6.00	V (VITON)	HMSA10	Rubber OD seal	354
15X26X7 HMS5 RG	0.591	1.024	0.276	15.00	26.00	7.00	R (NITRILE)	HMS5	Rubber OD seal	84
15X26X7 HMS5 V	0.591	1.024	0.276	15.00	26.00	7.00	V (VITON)	HMS5	Rubber OD seal	341
15X26X7 HMSA10 V	0.591	1.024	0.276	15.00	26.00	7.00	V (VITON)	HMSA10	Rubber OD seal	356
15X30X7 HMS5 RG	0.591	1.181	0.276	15.00	30.00	7.00	R (NITRILE)	HMS5	Rubber OD seal	84
15X30X7 HMS5 V	0.591	1.181	0.276	15.00	30.00	7.00	V (VITON)	HMS5	Rubber OD seal	341
15X30X7 HMSA10 V	0.591	1.181	0.276	15.00	30.00	7.00	V (VITON)	HMSA10	Rubber OD seal	356
15X32X7 HMS5 RG	0.591	1.260	0.276	15.00	32.00	7.00	R (NITRILE)	HMS5	Rubber OD seal	106
15X32X7 HMS5 V	0.591	1.260	0.276	15.00	32.00	7.00	V (VITON)	HMS5	Rubber OD seal	428
15X32X7 HMSA10 RG	0.591	1.260	0.276	15.00	32.00	7.00	R (NITRILE)	HMSA10	Rubber OD seal	118
15X32X7 HMSA10 V	0.591	1.260	0.276	15.00	32.00	7.00	V (VITON)	HMSA10	Rubber OD seal	450

SKF India Limited – Industrial Market

Recommended Selling Price list for imported SKF industrial products

(Not to be photocopied and/or given to others without permission of the issuing authority)

• Approved by: GH • Issued by: SS

 • RSP 2021, Edition No. 1, Effective from 1st December, 2021

Designation	Shaft inches	Bore inches	Width inches	Shaft mm	Bore mm	Width mm	Lip material	Design	Type	RSP (₹)
15X35X7 HMS5 RG	0.591	1.378	0.276	15.00	35.00	7.00	R (NITRILE)	HMS5	Rubber OD seal	106
15X35X7 HMS5 V	0.591	1.378	0.276	15.00	35.00	7.00	V (VITON)	HMS5	Rubber OD seal	428
15X35X7 HMSA10 RG	0.591	1.378	0.276	15.00	35.00	7.00	R (NITRILE)	HMSA10	Rubber OD seal	118
15X35X7 HMSA10 V	0.591	1.378	0.276	15.00	35.00	7.00	V (VITON)	HMSA10	Rubber OD seal	450
15X40X10 HMS5 RG	0.591	1.575	0.394	15.00	40.00	10.00	R (NITRILE)	HMS5	Rubber OD seal	115
15X40X10 HMS5 V	0.591	1.575	0.394	15.00	40.00	10.00	V (VITON)	HMS5	Rubber OD seal	466
15X40X10 HMSA10 RG	0.591	1.575	0.394	15.00	40.00	10.00	R (NITRILE)	HMSA10	Rubber OD seal	126
15X40X10 HMSA10 V	0.591	1.575	0.394	15.00	40.00	10.00	V (VITON)	HMSA10	Rubber OD seal	489
15X25X5 HMS5 RG	0.591	0.984	0.197	15.00	25.00	5.00	R (NITRILE)	HMS5	Rubber OD seal	87
15X25X6 HMS5 RG	0.591	0.984	0.236	15.00	25.00	6.00	R (NITRILE)	HMS5	Rubber OD seal	87
15X26X7 HMSA10 RG	0.591	1.024	0.276	15.00	26.00	7.00	R (NITRILE)	HMSA10	Rubber OD seal	96
15X30X7 HMSA10 RG	0.591	1.181	0.276	15.00	30.00	7.00	R (NITRILE)	HMSA10	Rubber OD seal	96
15X32X7CRW1 V	0.591	1.260	0.276	15.00	32	7.00	V (VITON)	CRW1	Wave Seal, metal OD	1,014
15X35X7CRW1 R	0.591	1.378	0.276	15.00	35	7.00	R (NITRILE)	CRW1	Wave Seal, metal OD	1,001
99059	0.591	0.000	0.197	15.00	0	5.004		SSLEEVE	SSLEEVE	1,388
16 VA R	0.625	0.975	0.180	16.00	25	4.5	R (NITRILE)	VR 1	V-RING	84
6139	0.625	0.999	0.250	15.88	25.37	6.35	V (VITON)	CRWA1	Wave Seal, metal OD	732
6143	0.625	0.999	0.250	15.88	25.37	6.35	R (NITRILE)	CRW1	Wave Seal, metal OD	285
6247	0.625	1.181	0.250	15.88	30	6.35	R (NITRILE)	CRWA1	Wave Seal, metal OD	447
6391	0.625	1.377	0.250	15.88	34.98	6.35	R (NITRILE)	CRWHA1	Wave Seal, metal OD	712
99062	0.625	0.000	0.313	15.88	0	7.95		SSLEEVE	SSLEEVE	1,371
16X28X7 HMSA10 V	0.630	1.102	0.276	16.00	28.00	7.00	V (VITON)	HMSA10	Rubber OD seal	444
16X30X7 HMSA10 V	0.630	1.181	0.276	16.00	30.00	7.00	V (VITON)	HMSA10	Rubber OD seal	444
16X28X7 HMS5 RG	0.630	1.102	0.276	16.00	28.00	7.00	R (NITRILE)	HMS5	Rubber OD seal	84
16X28X7 HMS5 V	0.630	1.102	0.276	16.00	28.00	7.00	V (VITON)	HMS5	Rubber OD seal	341
16X30X7 HMS5 RG	0.630	1.181	0.276	16.00	30.00	7.00	R (NITRILE)	HMS5	Rubber OD seal	84
16X30X7 HMS5 V	0.630	1.181	0.276	16.00	30.00	7.00	V (VITON)	HMS5	Rubber OD seal	339
16X32X7 HMS5 RG	0.630	1.260	0.276	16.00	32.00	7.00	R (NITRILE)	HMS5	Rubber OD seal	106
16X32X7 HMS5 V	0.630	1.260	0.276	16.00	32.00	7.00	V (VITON)	HMS5	Rubber OD seal	428
16X32X7 HMSA10 RG	0.630	1.260	0.276	16.00	32.00	7.00	R (NITRILE)	HMSA10	Rubber OD seal	118
16X35X7 HMS5 RG	0.630	1.378	0.276	16.00	35.00	7.00	R (NITRILE)	HMS5	Rubber OD seal	106
16X35X7 HMS5 V	0.630	1.378	0.276	16.00	35.00	7.00	V (VITON)	HMS5	Rubber OD seal	428
16X35X7 HMSA10 RG	0.630	1.378	0.276	16.00	35.00	7.00	R (NITRILE)	HMSA10	Rubber OD seal	118
16X32X7 HMSA10 V	0.630	1.260	0.276	16.00	32.00	7.00	V (VITON)	HMSA10	Rubber OD seal	480
16X35X7 HMSA10 V	0.630	1.378	0.276	16.00	35.00	7.00	V (VITON)	HMSA10	Rubber OD seal	480
16X28X7 HMSA10 RG	0.630	1.102	0.276	16.00	28.00	7.00	R (NITRILE)	HMSA10	Rubber OD seal	96
16X30X7 HMSA10 RG	0.630	1.181	0.276	16.00	30.00	7.00	R (NITRILE)	HMSA10	Rubber OD seal	96
16X30X7CRW1 R	0.630	1.181	0.276	16.00	30	7.00	R (NITRILE)	CRW1	Wave Seal, metal OD	762
16X35X7CRW1 R	0.630	1.378	0.276	16.00	35	7.00	R (NITRILE)	CRW1	Wave Seal, metal OD	631
16X40X7CRW1 R	0.630	1.575	0.276	16.00	40	7.00	R (NITRILE)	CRW1	Wave Seal, metal OD	451
99058	0.630	0.000	0.313	16.00	0	7.95		SSLEEVE	SSLEEVE	1,564
6523	0.656	1.124	0.313	16.66	28.55	7.95	R (NITRILE)	CRW1	Wave Seal, metal OD	464
6541	0.656	1.250	0.250	16.66	31.75	6.35	R (NITRILE)	CRW1	Wave Seal, metal OD	251
17X28X7CRW1 R	0.669	1.102	0.276	17.00	28	7.00	R (NITRILE)	CRW1	Wave Seal, metal OD	391
17X28X7CRW1 V	0.669	1.102	0.276	17.00	28	7.00	V (VITON)	CRW1	Wave Seal, metal OD	637
17X30X7CRW1 R	0.669	1.181	0.276	17.00	30	7.00	R (NITRILE)	CRW1	Wave Seal, metal OD	576
17X35X7CRW1 V	0.669	1.378	0.276	17.00	35	7.00	V (VITON)	CRW1	Wave Seal, metal OD	642
17X47X7CRW1 R	0.669	1.850	0.276	17.00	47	7.00	R (NITRILE)	CRW1	Wave Seal, metal OD	569
6595	0.669	0.999	0.188	16.99	25.37	4.78	R (NITRILE)	CRW1	Wave Seal, metal OD	287
6597	0.669	1.573	0.281	16.99	39.95	7.14	V (VITON)	CRW1	Wave Seal, metal OD	1,388
6728	0.669	1.064	0.250	16.99	27.03	6.35	R (NITRILE)	CRW1	Wave Seal, metal OD	825
99068	0.669	0.000	0.315	17.00	0	7.95		SSLEEVE	SSLEEVE	1,525

SKF India Limited – Industrial Market

Recommended Selling Price list for imported SKF industrial products

(Not to be photocopied and/or given to others without permission of the issuing authority)

• Approved by: GH • Issued by: SS

• RSP 2021, Edition No. 1, Effective from 1st December, 2021

Designation	Shaft inches	Bore inches	Width inches	Shaft mm	Bore mm	Width mm	Lip material	Design	Type	RSP (₹)
17X28X7 HMSA10 V	0.669	1.102	0.276	17.00	28.00	7.00	V (VITON)	HMSA10	Rubber OD seal	444
17X29X5 HMSA10 V	0.669	1.142	0.197	17.00	29.00	5.00	V (VITON)	HMSA10	Rubber OD seal	444
17X30X7 HMSA10 V	0.669	1.181	0.276	17.00	30.00	7.00	V (VITON)	HMSA10	Rubber OD seal	444
17X28X7 HMS5 RG	0.669	1.102	0.276	17.00	28.00	7.00	R (NITRILE)	HMS5	Rubber OD seal	84
17X28X7 HMS5 V	0.669	1.102	0.276	17.00	28.00	7.00	V (VITON)	HMS5	Rubber OD seal	341
17X29X5 HMS5 RG	0.669	1.142	0.197	17.00	29.00	5.00	R (NITRILE)	HMS5	Rubber OD seal	84
17X29X5 HMS5 V	0.669	1.142	0.197	17.00	29.00	5.00	V (VITON)	HMS5	Rubber OD seal	339
17X30X7 HMS5 RG	0.669	1.181	0.276	17.00	30.00	7.00	R (NITRILE)	HMS5	Rubber OD seal	84
17X30X7 HMS5 V	0.669	1.181	0.276	17.00	30.00	7.00	V (VITON)	HMS5	Rubber OD seal	341
17X32X7 HMS5 RG	0.669	1.260	0.276	17.00	32.00	7.00	R (NITRILE)	HMS5	Rubber OD seal	106
17X32X7 HMS5 V	0.669	1.260	0.276	17.00	32.00	7.00	V (VITON)	HMS5	Rubber OD seal	428
17X32X7 HMSA10 RG	0.669	1.260	0.276	17.00	32.00	7.00	R (NITRILE)	HMSA10	Rubber OD seal	118
17X32X7 HMSA10 V	0.669	1.260	0.276	17.00	32.00	7.00	V (VITON)	HMSA10	Rubber OD seal	450
17X35X7 HMS5 RG	0.669	1.378	0.276	17.00	35.00	7.00	R (NITRILE)	HMS5	Rubber OD seal	106
17X35X7 HMS5 V	0.669	1.378	0.276	17.00	35.00	7.00	V (VITON)	HMS5	Rubber OD seal	428
17X35X7 HMSA10 RG	0.669	1.378	0.276	17.00	35.00	7.00	R (NITRILE)	HMSA10	Rubber OD seal	118
17X35X7 HMSA10 V	0.669	1.378	0.276	17.00	35.00	7.00	V (VITON)	HMSA10	Rubber OD seal	450
17X40X10 HMS5 RG	0.669	1.575	0.394	17.00	40.00	10.00	R (NITRILE)	HMS5	Rubber OD seal	115
17X40X10 HMS5 V	0.669	1.575	0.394	17.00	40.00	10.00	V (VITON)	HMS5	Rubber OD seal	466
17X40X10 HMSA10 RG	0.669	1.575	0.394	17.00	40.00	10.00	R (NITRILE)	HMSA10	Rubber OD seal	126
17X40X10 HMSA10 V	0.669	1.575	0.394	17.00	40.00	10.00	V (VITON)	HMSA10	Rubber OD seal	489
17X40X7 HMS5 RG	0.669	1.575	0.276	17.00	40.00	7.00	R (NITRILE)	HMS5	Rubber OD seal	115
17X40X7 HMS5 V	0.669	1.575	0.276	17.00	40.00	7.00	V (VITON)	HMS5	Rubber OD seal	466
17X40X7 HMSA10 RG	0.669	1.575	0.276	17.00	40.00	7.00	R (NITRILE)	HMSA10	Rubber OD seal	126
17X40X7 HMSA10 V	0.669	1.575	0.276	17.00	40.00	7.00	V (VITON)	HMSA10	Rubber OD seal	489
17X28X7 HMSA10 RG	0.669	1.102	0.276	17.00	28.00	7.00	R (NITRILE)	HMSA10	Rubber OD seal	96
17X29X5 HMSA10 RG	0.669	1.142	0.197	17.00	29.00	5.00	R (NITRILE)	HMSA10	Rubber OD seal	96
17X30X7 HMSA10 RG	0.669	1.181	0.276	17.00	30.00	7.00	R (NITRILE)	HMSA10	Rubber OD seal	96
18 VA R	0.688	1.038	0.180	18.00	27	4.50	R (NITRILE)	VR 1	V-RING	98
6745	0.688	1.124	0.250	17.48	28.55	6.35	V (VITON)	CRW1	Wave Seal, metal OD	790
6767	0.688	1.250	0.313	17.48	31.75	7.95	R (NITRILE)	CRW1	Wave Seal, metal OD	360
6768	0.688	1.250	0.313	17.48	31.75	7.95	V (VITON)	CRW1	Wave Seal, metal OD	814
6770	0.688	1.187	0.188	17.48	30.15	4.78	V (VITON)	CRW1	Wave Seal, metal OD	730
6816	0.688	1.375	0.313	17.48	34.93	7.95	R (NITRILE)	CRW1	Wave Seal, metal OD	350
6990	0.688	1.624	0.250	17.48	41.25	6.35	R (NITRILE)	CRWA1	Wave Seal, metal OD	491
18X28X7 HMSA10 V	0.709	1.102	0.276	18.00	28.00	7.00	V (VITON)	HMSA10	Rubber OD seal	444
18X30X6 HMSA10 V	0.709	1.181	0.236	18.00	30.00	6.00	V (VITON)	HMSA10	Rubber OD seal	444
18X30X7 HMSA10 V	0.709	1.181	0.276	18.00	30.00	7.00	V (VITON)	HMSA10	Rubber OD seal	444
18X28X7 HMS5 RG	0.709	1.102	0.276	18.00	28.00	7.00	R (NITRILE)	HMS5	Rubber OD seal	84
18X28X7 HMS5 V	0.709	1.102	0.276	18.00	28.00	7.00	V (VITON)	HMS5	Rubber OD seal	341
18X30X6 HMS5 RG	0.709	1.181	0.236	18.00	30.00	6.00	R (NITRILE)	HMS5	Rubber OD seal	84
18X30X6 HMS5 V	0.709	1.181	0.236	18.00	30.00	6.00	V (VITON)	HMS5	Rubber OD seal	339
18X30X7 HMS5 RG	0.709	1.181	0.276	18.00	30.00	7.00	R (NITRILE)	HMS5	Rubber OD seal	84
18X30X7 HMS5 V	0.709	1.181	0.276	18.00	30.00	7.00	V (VITON)	HMS5	Rubber OD seal	341
18X32X7 HMS5 RG	0.709	1.260	0.276	18.00	32.00	7.00	R (NITRILE)	HMS5	Rubber OD seal	106
18X32X7 HMS5 V	0.709	1.260	0.276	18.00	32.00	7.00	V (VITON)	HMS5	Rubber OD seal	428
18X32X7 HMSA10 RG	0.709	1.260	0.276	18.00	32.00	7.00	R (NITRILE)	HMSA10	Rubber OD seal	118
18X32X7 HMSA10 V	0.709	1.260	0.276	18.00	32.00	7.00	V (VITON)	HMSA10	Rubber OD seal	450
18X35X7 HMS5 RG	0.709	1.378	0.276	18.00	35.00	7.00	R (NITRILE)	HMS5	Rubber OD seal	106
18X35X7 HMS5 V	0.709	1.378	0.276	18.00	35.00	7.00	V (VITON)	HMS5	Rubber OD seal	428
18X35X7 HMSA10 RG	0.709	1.378	0.276	18.00	35.00	7.00	R (NITRILE)	HMSA10	Rubber OD seal	118
18X35X7 HMSA10 V	0.709	1.378	0.276	18.00	35.00	7.00	V (VITON)	HMSA10	Rubber OD seal	450

SKF India Limited – Industrial Market

Recommended Selling Price list for imported SKF industrial products

(Not to be photocopied and/or given to others without permission of the issuing authority)

• Approved by: GH • Issued by: SS

• RSP 2021, Edition No. 1, Effective from 1st December, 2021

Designation	Shaft inches	Bore inches	Width inches	Shaft mm	Bore mm	Width mm	Lip material	Design	Type	RSP (₹)
18X40X7 HMS5 RG	0.709	1.575	0.276	18.00	40.00	7.00	R (NITRILE)	HMS5	Rubber OD seal	115
18X40X7 HMS5 V	0.709	1.575	0.276	18.00	40.00	7.00	V (VITON)	HMS5	Rubber OD seal	466
18X40X7 HMSA10 RG	0.709	1.575	0.276	18.00	40.00	7.00	R (NITRILE)	HMSA10	Rubber OD seal	126
18X40X7 HMSA10 V	0.709	1.575	0.276	18.00	40.00	7.00	V (VITON)	HMSA10	Rubber OD seal	489
18X28X7 HMSA10 RG	0.709	1.102	0.276	18.00	28.00	7.00	R (NITRILE)	HMSA10	Rubber OD seal	96
18X30X6 HMSA10 RG	0.709	1.181	0.236	18.00	30.00	6.00	R (NITRILE)	HMSA10	Rubber OD seal	96
18X30X7 HMSA10 RG	0.709	1.181	0.276	18.00	30.00	7.00	R (NITRILE)	HMSA10	Rubber OD seal	96
18X32X7CRW1 V	0.709	1.260	0.276	18.00	32	7.00	V (VITON)	CRW1	Wave Seal, metal OD	1,528
18X35X7CRW1 R	0.709	1.378	0.276	18.00	35	7.00	R (NITRILE)	CRW1	Wave Seal, metal OD	1,404
18X40X7CRW1 R	0.709	1.575	0.276	18.00	40	7.00	R (NITRILE)	CRW1	Wave Seal, metal OD	625
99082	0.709	0.000	0.315	18.00	0	8.001		SSLLEEVE	SSLLEEVE	1,430
19X30X7 HMS5 RG	0.748	1.181	0.276	19.00	30.00	7.00	R (NITRILE)	HMS5	Rubber OD seal	84
19X30X7 HMS5 V	0.748	1.181	0.276	19.00	30.00	7.00	V (VITON)	HMS5	Rubber OD seal	339
19X30X7 HMSA10 V	0.748	1.181	0.276	19.00	30.00	7.00	V (VITON)	HMSA10	Rubber OD seal	356
19X30X8 HMS5 RG	0.748	1.181	0.315	19.00	30.00	8.00	R (NITRILE)	HMS5	Rubber OD seal	84
19X30X8 HMS5 V	0.748	1.181	0.315	19.00	30.00	8.00	V (VITON)	HMS5	Rubber OD seal	339
19X30X8 HMSA10 V	0.748	1.181	0.315	19.00	30.00	8.00	V (VITON)	HMSA10	Rubber OD seal	356
19X32X7 HMS5 RG	0.748	1.260	0.276	19.00	32.00	7.00	R (NITRILE)	HMS5	Rubber OD seal	106
19X32X7 HMS5 V	0.748	1.260	0.276	19.00	32.00	7.00	V (VITON)	HMS5	Rubber OD seal	428
19X32X7 HMSA10 RG	0.748	1.260	0.276	19.00	32.00	7.00	R (NITRILE)	HMSA10	Rubber OD seal	118
19X32X7 HMSA10 V	0.748	1.260	0.276	19.00	32.00	7.00	V (VITON)	HMSA10	Rubber OD seal	450
19X35X7CRW1 R	0.748	1.378	0.276	19.00	35.00	7.00	R (NITRILE)	CRW1	Wave Seal, metal OD	461
19X30X7 HMSA10 RG	0.748	1.181	0.276	19.00	30.00	7.00	R (NITRILE)	HMSA10	Rubber OD seal	96
19X30X8 HMSA10 RG	0.748	1.181	0.315	19.00	30.00	8.00	R (NITRILE)	HMSA10	Rubber OD seal	96
20 VA R	0.750	1.220	0.240	20.00	32	6.00	R (NITRILE)	VR 1	V-RING	96
7414	0.750	1.124	0.188	19.05	28.55	4.78	R (NITRILE)	CRW1	Wave Seal, metal OD	403
7417	0.750	1.124	0.188	19.05	28.55	4.78	V (VITON)	CRW1	Wave Seal, metal OD	854
7467	0.750	1.249	0.188	19.05	31.72	4.78	V (VITON)	CRW1	Wave Seal, metal OD	1,558
7469	0.750	1.252	0.188	19.05	31.8	4.78	R (NITRILE)	CRW1	Wave Seal, metal OD	681
7474	0.750	1.312	0.250	19.05	33.32	6.35	R (NITRILE)	CRW1	Wave Seal, metal OD	338
7567	0.750	1.499	0.250	19.05	38.07	6.35	V (VITON)	CRW1	Wave Seal, metal OD	816
7572	0.750	1.499	0.250	19.05	38.07	6.35	R (NITRILE)	CRW1	Wave Seal, metal OD	349
7627	0.750	1.624	0.250	19.05	41.25	6.35	R (NITRILE)	CRW1	Wave Seal, metal OD	423
7636	0.750	1.752	0.250	19.05	44.5	6.35	R (NITRILE)	CRW1	Wave Seal, metal OD	315
7638	0.750	1.752	0.250	19.05	44.5	6.35	V (VITON)	CRWA1	Wave Seal, metal OD	1,192
7690	0.750	1.874	0.250	19.05	47.6	6.35	R (NITRILE)	CRW1	Wave Seal, metal OD	367
7693	0.750	2.047	0.313	19.05	51.99	7.95	R (NITRILE)	CRW1	Wave Seal, metal OD	372
99076	0.750	0.000	0.313	19.00	0	7.95		SSLLEEVE	SSLLEEVE	1,415
99081	0.760	0.000	0.313	19.30	0	7.95		SSLLEEVE	SSLLEEVE	1,608
7824	0.781	1.375	0.313	19.84	34.93	7.95	V (VITON)	CRW1	Wave Seal, metal OD	927
7872	0.781	1.624	0.313	19.84	41.25	7.95	R (NITRILE)	CRW1	Wave Seal, metal OD	462
99080	0.781	0.000	0.313	19.86	0	7.95		SSLLEEVE	SSLLEEVE	1,404
20X31X7CRW1 R	0.787	1.220	0.276	20.00	31	7.00	R (NITRILE)	CRW1	Wave Seal, metal OD	1,159
20X35X7CRW1 V	0.787	1.378	0.276	20.00	35	7.00	V (VITON)	CRW1	Wave Seal, metal OD	648
20X36X7CRW1 V	0.787	1.417	0.276	20.00	36	7.00	V (VITON)	CRW1	Wave Seal, metal OD	706
20X37X7CRW1 R	0.787	1.457	0.276	20.00	37	7.00	R (NITRILE)	CRW1	Wave Seal, metal OD	668
20X38X7CRW1 R	0.787	1.496	0.276	20.00	38	7.00	R (NITRILE)	CRW1	Wave Seal, metal OD	2,075
20X40X7CRW1 R	0.787	1.575	0.276	20.00	40	7.00	R (NITRILE)	CRW1	Wave Seal, metal OD	1,204
20X42X7CRW1 R	0.787	1.654	0.276	20.00	42	7.00	R (NITRILE)	CRW1	Wave Seal, metal OD	693
20X47X7CRW1 R	0.787	1.850	0.276	20.00	47	7.00	R (NITRILE)	CRW1	Wave Seal, metal OD	517
20X52X7CRW1 R	0.787	2.047	0.276	20.00	52	7.00	R (NITRILE)	CRW1	Wave Seal, metal OD	582
7740	0.787	1.124	0.188	19.99	28.55	4.78	R (NITRILE)	CRW1	Wave Seal, metal OD	315

SKF India Limited – Industrial Market

Recommended Selling Price list for imported SKF industrial products

(Not to be photocopied and/or given to others without permission of the issuing authority)

• Approved by: GH • Issued by: SS

• RSP 2021, Edition No. 1, Effective from 1st December, 2021

Designation	Shaft inches	Bore inches	Width inches	Shaft mm	Bore mm	Width mm	Lip material	Design	Type	RSP (₹)
99078	0.787	0.000	0.315	20.00	0	8.00		SSLEEVE	SSLEEVE	1,458
20X30X5 HMS5 RG	0.787	1.181	0.197	20.00	30.00	5.00	R (NITRILE)	HMS5	Rubber OD seal	84
20X30X5 HMS5 V	0.787	1.181	0.197	20.00	30.00	5.00	V (VITON)	HMS5	Rubber OD seal	339
20X30X5 HMSA10 V	0.787	1.181	0.197	20.00	30.00	5.00	V (VITON)	HMSA10	Rubber OD seal	356
20X30X7 HMS5 RG	0.787	1.181	0.276	20.00	30.00	7.00	R (NITRILE)	HMS5	Rubber OD seal	84
20X30X7 HMS5 V	0.787	1.181	0.276	20.00	30.00	7.00	V (VITON)	HMS5	Rubber OD seal	341
20X30X7 HMSA10 V	0.787	1.181	0.276	20.00	30.00	7.00	V (VITON)	HMSA10	Rubber OD seal	356
20X32X7 HMS5 RG	0.787	1.260	0.276	20.00	32.00	7.00	R (NITRILE)	HMS5	Rubber OD seal	106
20X32X7 HMS5 V	0.787	1.260	0.276	20.00	32.00	7.00	V (VITON)	HMS5	Rubber OD seal	428
20X32X7 HMSA10 RG	0.787	1.260	0.276	20.00	32.00	7.00	R (NITRILE)	HMSA10	Rubber OD seal	118
20X32X7 HMSA10 V	0.787	1.260	0.276	20.00	32.00	7.00	V (VITON)	HMSA10	Rubber OD seal	450
20X34X7 HMS5 RG	0.787	1.339	0.276	20.00	34.00	7.00	R (NITRILE)	HMS5	Rubber OD seal	106
20X34X7 HMS5 V	0.787	1.339	0.276	20.00	34.00	7.00	V (VITON)	HMS5	Rubber OD seal	428
20X34X7 HMSA10 RG	0.787	1.339	0.276	20.00	34.00	7.00	R (NITRILE)	HMSA10	Rubber OD seal	118
20X34X7 HMSA10 V	0.787	1.339	0.276	20.00	34.00	7.00	V (VITON)	HMSA10	Rubber OD seal	450
20X35X10 HMS5 RG	0.787	1.378	0.394	20.00	35.00	10.00	R (NITRILE)	HMS5	Rubber OD seal	106
20X35X10 HMS5 V	0.787	1.378	0.394	20.00	35.00	10.00	V (VITON)	HMS5	Rubber OD seal	428
20X35X10 HMSA10 RG	0.787	1.378	0.394	20.00	35.00	10.00	R (NITRILE)	HMSA10	Rubber OD seal	118
20X35X10 HMSA10 V	0.787	1.378	0.394	20.00	35.00	10.00	V (VITON)	HMSA10	Rubber OD seal	450
20X35X6 HMS5 RG	0.787	1.378	0.236	20.00	35.00	6.00	R (NITRILE)	HMS5	Rubber OD seal	106
20X35X6 HMS5 V	0.787	1.378	0.236	20.00	35.00	6.00	V (VITON)	HMS5	Rubber OD seal	428
20X35X6 HMSA10 RG	0.787	1.378	0.236	20.00	35.00	6.00	R (NITRILE)	HMSA10	Rubber OD seal	118
20X35X6 HMSA10 V	0.787	1.378	0.236	20.00	35.00	6.00	V (VITON)	HMSA10	Rubber OD seal	450
20X35X7 HMS5 RG	0.787	1.378	0.276	20.00	35.00	7.00	R (NITRILE)	HMS5	Rubber OD seal	106
20X35X7 HMS5 V	0.787	1.378	0.276	20.00	35.00	7.00	V (VITON)	HMS5	Rubber OD seal	428
20X35X7 HMSA10 RG	0.787	1.378	0.276	20.00	35.00	7.00	R (NITRILE)	HMSA10	Rubber OD seal	118
20X35X7 HMSA10 V	0.787	1.378	0.276	20.00	35.00	7.00	V (VITON)	HMSA10	Rubber OD seal	450
20X35X8 HMS5 RG	0.787	1.378	0.315	20.00	35.00	8.00	R (NITRILE)	HMS5	Rubber OD seal	106
20X35X8 HMS5 V	0.787	1.378	0.315	20.00	35.00	8.00	V (VITON)	HMS5	Rubber OD seal	428
20X35X8 HMSA10 RG	0.787	1.378	0.315	20.00	35.00	8.00	R (NITRILE)	HMSA10	Rubber OD seal	118
20X35X8 HMSA10 V	0.787	1.378	0.315	20.00	35.00	8.00	V (VITON)	HMSA10	Rubber OD seal	450
20X36X7 HMS5 RG	0.787	1.417	0.276	20.00	36.00	7.00	R (NITRILE)	HMS5	Rubber OD seal	115
20X36X7 HMS5 V	0.787	1.417	0.276	20.00	36.00	7.00	V (VITON)	HMS5	Rubber OD seal	466
20X36X7 HMSA10 RG	0.787	1.417	0.276	20.00	36.00	7.00	R (NITRILE)	HMSA10	Rubber OD seal	126
20X36X7 HMSA10 V	0.787	1.417	0.276	20.00	36.00	7.00	V (VITON)	HMSA10	Rubber OD seal	489
20X38X7 HMS5 RG	0.787	1.496	0.276	20.00	38.00	7.00	R (NITRILE)	HMS5	Rubber OD seal	115
20X38X7 HMS5 V	0.787	1.496	0.276	20.00	38.00	7.00	V (VITON)	HMS5	Rubber OD seal	466
20X38X7 HMSA10 RG	0.787	1.496	0.276	20.00	38.00	7.00	R (NITRILE)	HMSA10	Rubber OD seal	126
20X38X7 HMSA10 V	0.787	1.496	0.276	20.00	38.00	7.00	V (VITON)	HMSA10	Rubber OD seal	489
20X40X10 HMS5 RG	0.787	1.575	0.394	20.00	40.00	10.00	R (NITRILE)	HMS5	Rubber OD seal	115
20X40X10 HMS5 V	0.787	1.575	0.394	20.00	40.00	10.00	V (VITON)	HMS5	Rubber OD seal	466
20X40X10 HMSA10 RG	0.787	1.575	0.394	20.00	40.00	10.00	R (NITRILE)	HMSA10	Rubber OD seal	126
20X40X10 HMSA10 V	0.787	1.575	0.394	20.00	40.00	10.00	V (VITON)	HMSA10	Rubber OD seal	489
20X40X7 HMS5 RG	0.787	1.575	0.276	20.00	40.00	7.00	R (NITRILE)	HMS5	Rubber OD seal	115
20X40X7 HMS5 V	0.787	1.575	0.276	20.00	40.00	7.00	V (VITON)	HMS5	Rubber OD seal	466
20X40X7 HMSA10 RG	0.787	1.575	0.276	20.00	40.00	7.00	R (NITRILE)	HMSA10	Rubber OD seal	126
20X40X7 HMSA10 V	0.787	1.575	0.276	20.00	40.00	7.00	V (VITON)	HMSA10	Rubber OD seal	489
20X42X10 HMS5 RG	0.787	1.654	0.394	20.00	42.00	10.00	R (NITRILE)	HMS5	Rubber OD seal	129
20X42X10 HMS5 V	0.787	1.654	0.394	20.00	42.00	10.00	V (VITON)	HMS5	Rubber OD seal	515
20X42X10 HMSA10 RG	0.787	1.654	0.394	20.00	42.00	10.00	R (NITRILE)	HMSA10	Rubber OD seal	146
20X42X10 HMSA10 V	0.787	1.654	0.394	20.00	42.00	10.00	V (VITON)	HMSA10	Rubber OD seal	539
20X42X7 HMS5 RG	0.787	1.654	0.276	20.00	42.00	7.00	R (NITRILE)	HMS5	Rubber OD seal	129

SKF India Limited – Industrial Market

Recommended Selling Price list for imported SKF industrial products

(Not to be photocopied and/or given to others without permission of the issuing authority)

• Approved by: GH • Issued by: SS

• RSP 2021, Edition No. 1, Effective from 1st December, 2021

Designation	Shaft inches	Bore inches	Width inches	Shaft mm	Bore mm	Width mm	Lip material	Design	Type	RSP (₹)
20X42X7 HMS5 V	0.787	1.654	0.276	20.00	42.00	7.00	V (VITON)	HMS5	Rubber OD seal	515
20X42X7 HMSA10 RG	0.787	1.654	0.276	20.00	42.00	7.00	R (NITRILE)	HMSA10	Rubber OD seal	146
20X42X7 HMSA10 V	0.787	1.654	0.276	20.00	42.00	7.00	V (VITON)	HMSA10	Rubber OD seal	539
20X47X10 HMS5 RG	0.787	1.850	0.394	20.00	47.00	10.00	R (NITRILE)	HMS5	Rubber OD seal	145
20X47X10 HMS5 V	0.787	1.850	0.394	20.00	47.00	10.00	V (VITON)	HMS5	Rubber OD seal	564
20X47X10 HMSA10 RG	0.787	1.850	0.394	20.00	47.00	10.00	R (NITRILE)	HMSA10	Rubber OD seal	157
20X47X10 HMSA10 V	0.787	1.850	0.394	20.00	47.00	10.00	V (VITON)	HMSA10	Rubber OD seal	595
20X47X7 HMS5 RG	0.787	1.850	0.276	20.00	47.00	7.00	R (NITRILE)	HMS5	Rubber OD seal	145
20X47X7 HMS5 V	0.787	1.850	0.276	20.00	47.00	7.00	V (VITON)	HMS5	Rubber OD seal	564
20X47X7 HMSA10 RG	0.787	1.850	0.276	20.00	47.00	7.00	R (NITRILE)	HMSA10	Rubber OD seal	157
20X47X7 HMSA10 V	0.787	1.850	0.276	20.00	47.00	7.00	V (VITON)	HMSA10	Rubber OD seal	595
20X52X10 HMS5 RG	0.787	2.047	0.394	20.00	52.00	10.00	R (NITRILE)	HMS5	Rubber OD seal	152
20X52X10 HMS5 V	0.787	2.047	0.394	20.00	52.00	10.00	V (VITON)	HMS5	Rubber OD seal	704
20X52X10 HMSA10 RG	0.787	2.047	0.394	20.00	52.00	10.00	R (NITRILE)	HMSA10	Rubber OD seal	171
20X52X10 HMSA10 V	0.787	2.047	0.394	20.00	52.00	10.00	V (VITON)	HMSA10	Rubber OD seal	741
20X52X7 HMS5 RG	0.787	2.047	0.276	20.00	52.00	7.00	R (NITRILE)	HMS5	Rubber OD seal	152
20X52X7 HMS5 V	0.787	2.047	0.276	20.00	52.00	7.00	V (VITON)	HMS5	Rubber OD seal	704
20X52X7 HMSA10 RG	0.787	2.047	0.276	20.00	52.00	7.00	R (NITRILE)	HMSA10	Rubber OD seal	171
20X52X7 HMSA10 V	0.787	2.047	0.276	20.00	52.00	7.00	V (VITON)	HMSA10	Rubber OD seal	741
20X30X5 HMSA10 RG	0.787	1.181	0.197	20.00	30.00	5.00	R (NITRILE)	HMSA10	Rubber OD seal	96
20X30X7 HMSA10 RG	0.787	1.181	0.276	20.00	30.00	7.00	R (NITRILE)	HMSA10	Rubber OD seal	96
8017	0.813	1.250	0.188	20.65	31.75	4.78	R (NITRILE)	CRW1	Wave Seal, metal OD	307
8060	0.813	1.375	0.375	20.65	34.93	9.53	R (NITRILE)	CRW1	Wave Seal, metal OD	304
8088	0.813	1.499	0.250	20.65	38.07	6.35	R (NITRILE)	CRW1	Wave Seal, metal OD	344
8178	0.813	1.624	0.250	20.65	41.25	6.35	V (VITON)	CRW1	Wave Seal, metal OD	900
21X35X7 HMS5 RG	0.827	1.378	0.276	21.00	35.00	7.00	R (NITRILE)	HMS5	Rubber OD seal	106
21X35X7 HMS5 V	0.827	1.378	0.276	21.00	35.00	7.00	V (VITON)	HMS5	Rubber OD seal	428
21X35X7 HMSA10 RG	0.827	1.378	0.276	21.00	35.00	7.00	R (NITRILE)	HMSA10	Rubber OD seal	118
21X35X7 HMSA10 V	0.827	1.378	0.276	21.00	35.00	7.00	V (VITON)	HMSA10	Rubber OD seal	450
21X35X7CRW1 R	0.827	1.378	0.276	21.00	35	7	R (NITRILE)	CRW1	Wave Seal, metal OD	562
21X40X8CRW1 R	0.827	1.575	0.315	21.00	40	8	R (NITRILE)	CRW1	Wave Seal, metal OD	474
99086	0.859	0.000	0.250	21.82	0	6.35		SSLLEEVE	SSLLEEVE	1,472
22X35X7CRW1 V	0.866	1.378	0.276	22.00	35	7	V (VITON)	CRW1	Wave Seal, metal OD	707
22X38X7CRW1 R	0.866	1.496	0.276	22.00	38	7	R (NITRILE)	CRW1	Wave Seal, metal OD	1,416
22X38X7CRW1 V	0.866	1.496	0.276	22.00	38	7	V (VITON)	CRW1	Wave Seal, metal OD	821
22X40X6.3CRW1 V	0.866	1.575	0.250	22.00	40	6.35	V (VITON)	CRW1	Wave Seal, metal OD	712
22X47X8CRW1 R	0.866	1.850	0.315	22.00	47	8	R (NITRILE)	CRW1	Wave Seal, metal OD	1,084
99085	0.866	0.000	0.315	22.00	0	8.001		SSLLEEVE	SSLLEEVE	1,483
22X32X7 HMS5 RG	0.866	1.260	0.276	22.00	32.00	7.00	R (NITRILE)	HMS5	Rubber OD seal	106
22X32X7 HMS5 V	0.866	1.260	0.276	22.00	32.00	7.00	V (VITON)	HMS5	Rubber OD seal	428
22X32X7 HMSA10 RG	0.866	1.260	0.276	22.00	32.00	7.00	R (NITRILE)	HMSA10	Rubber OD seal	118
22X32X7 HMSA10 V	0.866	1.260	0.276	22.00	32.00	7.00	V (VITON)	HMSA10	Rubber OD seal	450
22X35X7 HMS5 RG	0.866	1.378	0.276	22.00	35.00	7.00	R (NITRILE)	HMS5	Rubber OD seal	106
22X35X7 HMS5 V	0.866	1.378	0.276	22.00	35.00	7.00	V (VITON)	HMS5	Rubber OD seal	428
22X35X7 HMSA10 RG	0.866	1.378	0.276	22.00	35.00	7.00	R (NITRILE)	HMSA10	Rubber OD seal	118
22X35X7 HMSA10 V	0.866	1.378	0.276	22.00	35.00	7.00	V (VITON)	HMSA10	Rubber OD seal	450
22X36X7 HMS5 RG	0.866	1.417	0.276	22.00	36.00	7.00	R (NITRILE)	HMS5	Rubber OD seal	115
22X36X7 HMS5 V	0.866	1.417	0.276	22.00	36.00	7.00	V (VITON)	HMS5	Rubber OD seal	466
22X36X7 HMSA10 RG	0.866	1.417	0.276	22.00	36.00	7.00	R (NITRILE)	HMSA10	Rubber OD seal	126
22X36X7 HMSA10 V	0.866	1.417	0.276	22.00	36.00	7.00	V (VITON)	HMSA10	Rubber OD seal	489
22X38X8 HMS5 RG	0.866	1.496	0.315	22.00	38.00	8.00	R (NITRILE)	HMS5	Rubber OD seal	115
22X38X8 HMS5 V	0.866	1.496	0.315	22.00	38.00	8.00	V (VITON)	HMS5	Rubber OD seal	466

SKF India Limited – Industrial Market

Recommended Selling Price list for imported SKF industrial products

(Not to be photocopied and/or given to others without permission of the issuing authority)

• Approved by: GH • Issued by: SS

• RSP 2021, Edition No. 1, Effective from 1st December, 2021

Designation	Shaft inches	Bore inches	Width inches	Shaft mm	Bore mm	Width mm	Lip material	Design	Type	RSP (₹)
22X38X8 HMSA10 RG	0.866	1.496	0.315	22.00	38.00	8.00	R (NITRILE)	HMSA10	Rubber OD seal	126
22X38X8 HMSA10 V	0.866	1.496	0.315	22.00	38.00	8.00	V (VITON)	HMSA10	Rubber OD seal	489
22X40X10 HMS5 RG	0.866	1.575	0.394	22.00	40.00	10.00	R (NITRILE)	HMS5	Rubber OD seal	115
22X40X10 HMS5 V	0.866	1.575	0.394	22.00	40.00	10.00	V (VITON)	HMS5	Rubber OD seal	466
22X40X10 HMSA10 RG	0.866	1.575	0.394	22.00	40.00	10.00	R (NITRILE)	HMSA10	Rubber OD seal	126
22X40X10 HMSA10 V	0.866	1.575	0.394	22.00	40.00	10.00	V (VITON)	HMSA10	Rubber OD seal	489
22X40X7 HMS5 RG	0.866	1.575	0.276	22.00	40.00	7.00	R (NITRILE)	HMS5	Rubber OD seal	115
22X40X7 HMS5 V	0.866	1.575	0.276	22.00	40.00	7.00	V (VITON)	HMS5	Rubber OD seal	466
22X40X7 HMSA10 RG	0.866	1.575	0.276	22.00	40.00	7.00	R (NITRILE)	HMSA10	Rubber OD seal	126
22X40X7 HMSA10 V	0.866	1.575	0.276	22.00	40.00	7.00	V (VITON)	HMSA10	Rubber OD seal	489
22X42X10 HMS5 RG	0.866	1.654	0.394	22.00	42.00	10.00	R (NITRILE)	HMS5	Rubber OD seal	129
22X42X10 HMS5 V	0.866	1.654	0.394	22.00	42.00	10.00	V (VITON)	HMS5	Rubber OD seal	515
22X42X10 HMSA10 RG	0.866	1.654	0.394	22.00	42.00	10.00	R (NITRILE)	HMSA10	Rubber OD seal	146
22X42X10 HMSA10 V	0.866	1.654	0.394	22.00	42.00	10.00	V (VITON)	HMSA10	Rubber OD seal	539
22X47X7 HMS5 RG	0.866	1.850	0.276	22.00	47.00	7.00	R (NITRILE)	HMS5	Rubber OD seal	145
22X47X7 HMS5 V	0.866	1.850	0.276	22.00	47.00	7.00	V (VITON)	HMS5	Rubber OD seal	564
22X47X7 HMSA10 RG	0.866	1.850	0.276	22.00	47.00	7.00	R (NITRILE)	HMSA10	Rubber OD seal	157
22X47X7 HMSA10 V	0.866	1.850	0.276	22.00	47.00	7.00	V (VITON)	HMSA10	Rubber OD seal	595
22 VA R	0.875	1.345	0.240	22.00	34	6	R (NITRILE)	VR 1	V-RING	132
8621	0.875	1.250	0.250	22.23	31.75	6.35	V (VITON)	CRW1	Wave Seal, metal OD	902
8624	0.875	1.250	0.188	22.23	31.75	4.78	R (NITRILE)	CRW1	Wave Seal, metal OD	274
8646	0.875	1.375	0.250	22.23	34.93	6.35	V (VITON)	CRW1	Wave Seal, metal OD	1,433
8648	0.875	1.375	0.256	22.23	34.93	6.5	R (NITRILE)	CRW1	Wave Seal, metal OD	494
8691	0.875	1.437	0.250	22.23	36.5	6.35	R (NITRILE)	CRW1	Wave Seal, metal OD	573
8700	0.875	1.499	0.250	22.23	38.07	6.35	R (NITRILE)	CRW1	Wave Seal, metal OD	302
8703	0.875	1.499	0.313	22.23	38.07	7.95	R (NITRILE)	CRW1	Wave Seal, metal OD	431
8704	0.875	1.499	0.250	22.23	38.07	6.35	V (VITON)	CRW1	Wave Seal, metal OD	1,692
8763	0.875	1.575	0.250	22.23	40	6.35	R (NITRILE)	CRW1	Wave Seal, metal OD	363
8795	0.875	1.624	0.250	22.23	41.25	6.35	V (VITON)	CRW1	Wave Seal, metal OD	967
8796	0.875	1.624	0.250	22.23	41.25	6.35	R (NITRILE)	CRW1	Wave Seal, metal OD	369
8821	0.875	1.752	0.250	22.23	44.5	6.35	R (NITRILE)	CRW1	Wave Seal, metal OD	462
8860	0.875	1.874	0.250	22.23	47.6	6.35	R (NITRILE)	CRW1	Wave Seal, metal OD	344
8870	0.875	2.000	0.250	22.23	50.8	6.35	R (NITRILE)	CRW1	Wave Seal, metal OD	447
8871	0.875	2.050	0.375	22.23	52.07	9.525	V (VITON)	CRWH1	Wave Seal, metal OD	1,834
23X40X10 HMS5 RG	0.906	1.575	0.394	23.00	40.00	10.00	R (NITRILE)	HMS5	Rubber OD seal	115
23X40X10 HMS5 V	0.906	1.575	0.394	23.00	40.00	10.00	V (VITON)	HMS5	Rubber OD seal	466
23X40X10 HMSA10 RG	0.906	1.575	0.394	23.00	40.00	10.00	R (NITRILE)	HMSA10	Rubber OD seal	126
23X40X10 HMSA10 V	0.906	1.575	0.394	23.00	40.00	10.00	V (VITON)	HMSA10	Rubber OD seal	489
99091	0.910	0.000	0.313	23.11	0	7.95		SSLLEEVE	SSLLEEVE	1,873
9244	0.938	1.375	0.250	23.83	34.93	6.35	R (NITRILE)	CRWA1	Wave Seal, metal OD	338
9303	0.938	1.500	0.250	23.83	38.1	6.35	R (NITRILE)	CRW1	Wave Seal, metal OD	257
9304	0.938	1.500	0.250	23.83	38.1	6.35	V (VITON)	CRW1	Wave Seal, metal OD	702
9347	0.938	1.752	0.250	23.83	44.5	6.35	R (NITRILE)	CRW1	Wave Seal, metal OD	554
24X35X7 HMS5 RG	0.945	1.378	0.276	24.00	35.00	7.00	R (NITRILE)	HMS5	Rubber OD seal	106
24X35X7 HMS5 V	0.945	1.378	0.276	24.00	35.00	7.00	V (VITON)	HMS5	Rubber OD seal	428
24X35X7 HMSA10 RG	0.945	1.378	0.276	24.00	35.00	7.00	R (NITRILE)	HMSA10	Rubber OD seal	118
24X35X7 HMSA10 V	0.945	1.378	0.276	24.00	35.00	7.00	V (VITON)	HMSA10	Rubber OD seal	450
24X37X7 HMS5 RG	0.945	1.457	0.276	24.00	37.00	7.00	R (NITRILE)	HMS5	Rubber OD seal	115
24X37X7 HMS5 V	0.945	1.457	0.276	24.00	37.00	7.00	V (VITON)	HMS5	Rubber OD seal	466
24X37X7 HMSA10 RG	0.945	1.457	0.276	24.00	37.00	7.00	R (NITRILE)	HMSA10	Rubber OD seal	126
24X37X7 HMSA10 V	0.945	1.457	0.276	24.00	37.00	7.00	V (VITON)	HMSA10	Rubber OD seal	489
24X40X7 HMS5 RG	0.945	1.575	0.276	24.00	40.00	7.00	R (NITRILE)	HMS5	Rubber OD seal	115

SKF India Limited – Industrial Market

Recommended Selling Price list for imported SKF industrial products

(Not to be photocopied and/or given to others without permission of the issuing authority)

• Approved by: GH • Issued by: SS

• RSP 2021, Edition No. 1, Effective from 1st December, 2021

Designation	Shaft inches	Bore inches	Width inches	Shaft mm	Bore mm	Width mm	Lip material	Design	Type	RSP (₹)
24X40X7 HMS5 V	0.945	1.575	0.276	24.00	40.00	7.00	V (VITON)	HMS5	Rubber OD seal	466
24X40X7 HMSA10 RG	0.945	1.575	0.276	24.00	40.00	7.00	R (NITRILE)	HMSA10	Rubber OD seal	126
24X40X7 HMSA10 V	0.945	1.575	0.276	24.00	40.00	7.00	V (VITON)	HMSA10	Rubber OD seal	489
24X42X8 HMS5 RG	0.945	1.654	0.315	24.00	42.00	8.00	R (NITRILE)	HMS5	Rubber OD seal	129
24X42X8 HMS5 V	0.945	1.654	0.315	24.00	42.00	8.00	V (VITON)	HMS5	Rubber OD seal	515
24X42X8 HMSA10 RG	0.945	1.654	0.315	24.00	42.00	8.00	R (NITRILE)	HMSA10	Rubber OD seal	146
24X42X8 HMSA10 V	0.945	1.654	0.315	24.00	42.00	8.00	V (VITON)	HMSA10	Rubber OD seal	539
24X47X7 HMS5 RG	0.945	1.850	0.276	24.00	47.00	7.00	R (NITRILE)	HMS5	Rubber OD seal	145
24X47X7 HMS5 V	0.945	1.850	0.276	24.00	47.00	7.00	V (VITON)	HMS5	Rubber OD seal	564
24X47X7 HMSA10 RG	0.945	1.850	0.276	24.00	47.00	7.00	R (NITRILE)	HMSA10	Rubber OD seal	157
24X47X7 HMSA10 V	0.945	1.850	0.276	24.00	47.00	7.00	V (VITON)	HMSA10	Rubber OD seal	595
24X36X7CRW1 V	0.945	1.417	0.276	24.00	36	7	V (VITON)	CRW1	Wave Seal, metal OD	760
24X38X7CRW1 V	0.945	1.496	0.276	24.00	38	7	V (VITON)	CRW1	Wave Seal, metal OD	732
24X47X8CRW1 R	0.945	1.850	0.315	24.00	47	8	R (NITRILE)	CRW1	Wave Seal, metal OD	558
99092	0.945	0.000	0.313	24.00	0	7.95		SSLLEEVE	SSLLEEVE	1,536
9646	0.969	1.624	0.250	24.61	41.25	6.35	R (NITRILE)	CRW1	Wave Seal, metal OD	474
9667	0.969	1.752	0.250	24.61	44.5	6.35	R (NITRILE)	CRW1	Wave Seal, metal OD	515
99094	0.969	0.000	0.313	24.59	0	7.95		SSLLEEVE	SSLLEEVE	1,460
99096	0.969	0.000	0.625	24.59	0	15.875		SSLLEEVE	SSLLEEVE	1,555
9888	0.981	1.376	0.313	24.92	34.95	7.95	V (VITON)	CRW1	Wave Seal, metal OD	1,319
25X35X7CRW1 R	0.984	1.378	0.276	25.00	35	7	R (NITRILE)	CRW1	Wave Seal, metal OD	431
25X35X7CRW1 V	0.984	1.378	0.276	25.00	35	7	V (VITON)	CRW1	Wave Seal, metal OD	621
25X37X7CRW1 R	0.984	1.457	0.276	25.00	37	7	R (NITRILE)	CRW1	Wave Seal, metal OD	590
25X37X7CRW1 V	0.984	1.457	0.276	25.00	37	7	V (VITON)	CRW1	Wave Seal, metal OD	1,360
25X38X7CRW1 V	0.984	1.496	0.276	25.00	38	7	V (VITON)	CRW1	Wave Seal, metal OD	779
25X40X7CRW1 V	0.984	1.575	0.276	25.00	40	7	V (VITON)	CRW1	Wave Seal, metal OD	745
25X42X8CRW1 V	0.984	1.654	0.315	25.00	42	8	V (VITON)	CRW1	Wave Seal, metal OD	762
25X47X6.3CRW1 R	0.984	1.850	0.250	25.00	47	6.35	R (NITRILE)	CRW1	Wave Seal, metal OD	513
25X48X8CRW1 R	0.984	1.890	0.315	25.00	48	8	R (NITRILE)	CRW1	Wave Seal, metal OD	464
25X50X8CRW1 R	0.984	1.969	0.315	25.00	50	8	R (NITRILE)	CRW1	Wave Seal, metal OD	788
25X52X8CRW1 R	0.984	2.047	0.315	25.00	52	8	R (NITRILE)	CRW1	Wave Seal, metal OD	541
25X52X8CRW1 V	0.984	2.047	0.315	25.00	52	8	V (VITON)	CRW1	Wave Seal, metal OD	894
25X62X7CRW1 R	0.984	2.441	0.276	25.00	62	7	R (NITRILE)	CRW1	Wave Seal, metal OD	810
25X62X7CRW1 V	0.984	2.441	0.276	25.00	62	7	V (VITON)	CRW1	Wave Seal, metal OD	1,003
9686	0.984	1.499	0.250	24.99	38.07	6.35	V (VITON)	CRW1	Wave Seal, metal OD	768
99098	0.984	0.000	0.313	25.00	0	7.95		SSLLEEVE	SSLLEEVE	1,521
25X35X6 HMS5 RG	0.984	1.378	0.236	25.00	35.00	6.00	R (NITRILE)	HMS5	Rubber OD seal	106
25X35X6 HMS5 V	0.984	1.378	0.236	25.00	35.00	6.00	V (VITON)	HMS5	Rubber OD seal	428
25X35X6 HMSA10 RG	0.984	1.378	0.236	25.00	35.00	6.00	R (NITRILE)	HMSA10	Rubber OD seal	118
25X35X6 HMSA10 V	0.984	1.378	0.236	25.00	35.00	6.00	V (VITON)	HMSA10	Rubber OD seal	450
25X35X7 HMS5 RG	0.984	1.378	0.276	25.00	35.00	7.00	R (NITRILE)	HMS5	Rubber OD seal	106
25X35X7 HMS5 V	0.984	1.378	0.276	25.00	35.00	7.00	V (VITON)	HMS5	Rubber OD seal	428
25X35X7 HMSA10 RG	0.984	1.378	0.276	25.00	35.00	7.00	R (NITRILE)	HMSA10	Rubber OD seal	118
25X35X7 HMSA10 V	0.984	1.378	0.276	25.00	35.00	7.00	V (VITON)	HMSA10	Rubber OD seal	450
25X37X5 HMS5 RG	0.984	1.457	0.197	25.00	37.00	5.00	R (NITRILE)	HMS5	Rubber OD seal	115
25X37X5 HMS5 V	0.984	1.457	0.197	25.00	37.00	5.00	V (VITON)	HMS5	Rubber OD seal	466
25X37X5 HMSA10 RG	0.984	1.457	0.197	25.00	37.00	5.00	R (NITRILE)	HMSA10	Rubber OD seal	126
25X37X5 HMSA10 V	0.984	1.457	0.197	25.00	37.00	5.00	V (VITON)	HMSA10	Rubber OD seal	489
25X37X6 HMS5 RG	0.984	1.457	0.236	25.00	37.00	6.00	R (NITRILE)	HMS5	Rubber OD seal	115
25X37X6 HMS5 V	0.984	1.457	0.236	25.00	37.00	6.00	V (VITON)	HMS5	Rubber OD seal	466
25X37X6 HMSA10 RG	0.984	1.457	0.236	25.00	37.00	6.00	R (NITRILE)	HMSA10	Rubber OD seal	126
25X37X6 HMSA10 V	0.984	1.457	0.236	25.00	37.00	6.00	V (VITON)	HMSA10	Rubber OD seal	489

SKF India Limited – Industrial Market

Recommended Selling Price list for imported SKF industrial products

(Not to be photocopied and/or given to others without permission of the issuing authority)

• Approved by: GH • Issued by: SS

• RSP 2021, Edition No. 1, Effective from 1st December, 2021

Designation	Shaft inches	Bore inches	Width inches	Shaft mm	Bore mm	Width mm	Lip material	Design	Type	RSP (₹)
25X37X7 HMS5 RG	0.984	1.457	0.276	25.00	37.00	7.00	R (NITRILE)	HMS5	Rubber OD seal	115
25X37X7 HMS5 V	0.984	1.457	0.276	25.00	37.00	7.00	V (VITON)	HMS5	Rubber OD seal	466
25X37X7 HMSA10 RG	0.984	1.457	0.276	25.00	37.00	7.00	R (NITRILE)	HMSA10	Rubber OD seal	126
25X37X7 HMSA10 V	0.984	1.457	0.276	25.00	37.00	7.00	V (VITON)	HMSA10	Rubber OD seal	489
25X38X7 HMS5 RG	0.984	1.496	0.276	25.00	38.00	7.00	R (NITRILE)	HMS5	Rubber OD seal	115
25X38X7 HMS5 V	0.984	1.496	0.276	25.00	38.00	7.00	V (VITON)	HMS5	Rubber OD seal	466
25X38X7 HMSA10 RG	0.984	1.496	0.276	25.00	38.00	7.00	R (NITRILE)	HMSA10	Rubber OD seal	126
25X38X7 HMSA10 V	0.984	1.496	0.276	25.00	38.00	7.00	V (VITON)	HMSA10	Rubber OD seal	489
25X40X10 HMS5 RG	0.984	1.575	0.394	25.00	40.00	10.00	R (NITRILE)	HMS5	Rubber OD seal	115
25X40X10 HMS5 V	0.984	1.575	0.394	25.00	40.00	10.00	V (VITON)	HMS5	Rubber OD seal	466
25X40X10 HMSA10 RG	0.984	1.575	0.394	25.00	40.00	10.00	R (NITRILE)	HMSA10	Rubber OD seal	126
25X40X10 HMSA10 V	0.984	1.575	0.394	25.00	40.00	10.00	V (VITON)	HMSA10	Rubber OD seal	489
25X40X5 HMS5 RG	0.984	1.575	0.197	25.00	40.00	5.00	R (NITRILE)	HMS5	Rubber OD seal	115
25X40X5 HMS5 V	0.984	1.575	0.197	25.00	40.00	5.00	V (VITON)	HMS5	Rubber OD seal	466
25X40X5 HMSA10 RG	0.984	1.575	0.197	25.00	40.00	5.00	R (NITRILE)	HMSA10	Rubber OD seal	126
25X40X5 HMSA10 V	0.984	1.575	0.197	25.00	40.00	5.00	V (VITON)	HMSA10	Rubber OD seal	489
25X40X7 HMS5 RG	0.984	1.575	0.276	25.00	40.00	7.00	R (NITRILE)	HMS5	Rubber OD seal	115
25X40X7 HMS5 V	0.984	1.575	0.276	25.00	40.00	7.00	V (VITON)	HMS5	Rubber OD seal	466
25X40X7 HMSA10 RG	0.984	1.575	0.276	25.00	40.00	7.00	R (NITRILE)	HMSA10	Rubber OD seal	126
25X40X7 HMSA10 V	0.984	1.575	0.276	25.00	40.00	7.00	V (VITON)	HMSA10	Rubber OD seal	489
25X40X8 HMS5 RG	0.984	1.575	0.315	25.00	40.00	8.00	R (NITRILE)	HMS5	Rubber OD seal	115
25X40X8 HMS5 V	0.984	1.575	0.315	25.00	40.00	8.00	V (VITON)	HMS5	Rubber OD seal	466
25X40X8 HMSA10 RG	0.984	1.575	0.315	25.00	40.00	8.00	R (NITRILE)	HMSA10	Rubber OD seal	126
25X40X8 HMSA10 V	0.984	1.575	0.315	25.00	40.00	8.00	V (VITON)	HMSA10	Rubber OD seal	489
25X42X10 HMS5 RG	0.984	1.654	0.394	25.00	42.00	10.00	R (NITRILE)	HMS5	Rubber OD seal	129
25X42X10 HMS5 V	0.984	1.654	0.394	25.00	42.00	10.00	V (VITON)	HMS5	Rubber OD seal	515
25X42X10 HMSA10 RG	0.984	1.654	0.394	25.00	42.00	10.00	R (NITRILE)	HMSA10	Rubber OD seal	146
25X42X10 HMSA10 V	0.984	1.654	0.394	25.00	42.00	10.00	V (VITON)	HMSA10	Rubber OD seal	539
25X42X6 HMS5 RG	0.984	1.654	0.236	25.00	42.00	6.00	R (NITRILE)	HMS5	Rubber OD seal	129
25X42X6 HMS5 V	0.984	1.654	0.236	25.00	42.00	6.00	V (VITON)	HMS5	Rubber OD seal	515
25X42X6 HMSA10 RG	0.984	1.654	0.236	25.00	42.00	6.00	R (NITRILE)	HMSA10	Rubber OD seal	146
25X42X6 HMSA10 V	0.984	1.654	0.236	25.00	42.00	6.00	V (VITON)	HMSA10	Rubber OD seal	539
25X42X7 HMS5 RG	0.984	1.654	0.276	25.00	42.00	7.00	R (NITRILE)	HMS5	Rubber OD seal	129
25X42X7 HMS5 V	0.984	1.654	0.276	25.00	42.00	7.00	V (VITON)	HMS5	Rubber OD seal	515
25X42X7 HMSA10 RG	0.984	1.654	0.276	25.00	42.00	7.00	R (NITRILE)	HMSA10	Rubber OD seal	146
25X42X7 HMSA10 V	0.984	1.654	0.276	25.00	42.00	7.00	V (VITON)	HMSA10	Rubber OD seal	539
25X45X10 HMS5 RG	0.984	1.772	0.394	25.00	45.00	10.00	R (NITRILE)	HMS5	Rubber OD seal	129
25X45X10 HMS5 V	0.984	1.772	0.394	25.00	45.00	10.00	V (VITON)	HMS5	Rubber OD seal	515
25X45X10 HMSA10 RG	0.984	1.772	0.394	25.00	45.00	10.00	R (NITRILE)	HMSA10	Rubber OD seal	146
25X45X10 HMSA10 V	0.984	1.772	0.394	25.00	45.00	10.00	V (VITON)	HMSA10	Rubber OD seal	539
25X45X7 HMS5 RG	0.984	1.772	0.276	25.00	45.00	7.00	R (NITRILE)	HMS5	Rubber OD seal	129
25X45X7 HMS5 V	0.984	1.772	0.276	25.00	45.00	7.00	V (VITON)	HMS5	Rubber OD seal	515
25X45X7 HMSA10 RG	0.984	1.772	0.276	25.00	45.00	7.00	R (NITRILE)	HMSA10	Rubber OD seal	146
25X45X7 HMSA10 V	0.984	1.772	0.276	25.00	45.00	7.00	V (VITON)	HMSA10	Rubber OD seal	539
25X45X8 HMS5 RG	0.984	1.772	0.315	25.00	45.00	8.00	R (NITRILE)	HMS5	Rubber OD seal	129
25X45X8 HMS5 V	0.984	1.772	0.315	25.00	45.00	8.00	V (VITON)	HMS5	Rubber OD seal	515
25X45X8 HMSA10 RG	0.984	1.772	0.315	25.00	45.00	8.00	R (NITRILE)	HMSA10	Rubber OD seal	146
25X45X8 HMSA10 V	0.984	1.772	0.315	25.00	45.00	8.00	V (VITON)	HMSA10	Rubber OD seal	539
25X46X7 HMS5 RG	0.984	1.811	0.276	25.00	46.00	7.00	R (NITRILE)	HMS5	Rubber OD seal	145
25X46X7 HMS5 V	0.984	1.811	0.276	25.00	46.00	7.00	V (VITON)	HMS5	Rubber OD seal	564
25X46X7 HMSA10 RG	0.984	1.811	0.276	25.00	46.00	7.00	R (NITRILE)	HMSA10	Rubber OD seal	157
25X46X7 HMSA10 V	0.984	1.811	0.276	25.00	46.00	7.00	V (VITON)	HMSA10	Rubber OD seal	595

SKF India Limited – Industrial Market

Recommended Selling Price list for imported SKF industrial products

(Not to be photocopied and/or given to others without permission of the issuing authority)

• Approved by: GH • Issued by: SS

• RSP 2021, Edition No. 1, Effective from 1st December, 2021

Designation	Shaft inches	Bore inches	Width inches	Shaft mm	Bore mm	Width mm	Lip material	Design	Type	RSP (₹)
25X47X10 HMS5 RG	0.984	1.850	0.394	25.00	47.00	10.00	R (NITRILE)	HMS5	Rubber OD seal	145
25X47X10 HMS5 V	0.984	1.850	0.394	25.00	47.00	10.00	V (VITON)	HMS5	Rubber OD seal	564
25X47X10 HMSA10 RG	0.984	1.850	0.394	25.00	47.00	10.00	R (NITRILE)	HMSA10	Rubber OD seal	157
25X47X10 HMSA10 V	0.984	1.850	0.394	25.00	47.00	10.00	V (VITON)	HMSA10	Rubber OD seal	595
25X47X7 HMS5 RG	0.984	1.850	0.276	25.00	47.00	7.00	R (NITRILE)	HMS5	Rubber OD seal	145
25X47X7 HMS5 V	0.984	1.850	0.276	25.00	47.00	7.00	V (VITON)	HMS5	Rubber OD seal	564
25X47X7 HMSA10 RG	0.984	1.850	0.276	25.00	47.00	7.00	R (NITRILE)	HMSA10	Rubber OD seal	157
25X47X7 HMSA10 V	0.984	1.850	0.276	25.00	47.00	7.00	V (VITON)	HMSA10	Rubber OD seal	595
25X50X10 HMS5 RG	0.984	1.969	0.394	25.00	50.00	10.00	R (NITRILE)	HMS5	Rubber OD seal	145
25X50X10 HMS5 V	0.984	1.969	0.394	25.00	50.00	10.00	V (VITON)	HMS5	Rubber OD seal	564
25X50X10 HMSA10 RG	0.984	1.969	0.394	25.00	50.00	10.00	R (NITRILE)	HMSA10	Rubber OD seal	157
25X50X10 HMSA10 V	0.984	1.969	0.394	25.00	50.00	10.00	V (VITON)	HMSA10	Rubber OD seal	595
25X52X10 HMS5 RG	0.984	2.047	0.394	25.00	52.00	10.00	R (NITRILE)	HMS5	Rubber OD seal	152
25X52X10 HMS5 V	0.984	2.047	0.394	25.00	52.00	10.00	V (VITON)	HMS5	Rubber OD seal	704
25X52X10 HMSA10 RG	0.984	2.047	0.394	25.00	52.00	10.00	R (NITRILE)	HMSA10	Rubber OD seal	171
25X52X10 HMSA10 V	0.984	2.047	0.394	25.00	52.00	10.00	V (VITON)	HMSA10	Rubber OD seal	741
25X52X7 HMS5 RG	0.984	2.047	0.276	25.00	52.00	7.00	R (NITRILE)	HMS5	Rubber OD seal	152
25X52X7 HMS5 V	0.984	2.047	0.276	25.00	52.00	7.00	V (VITON)	HMS5	Rubber OD seal	704
25X52X7 HMSA10 RG	0.984	2.047	0.276	25.00	52.00	7.00	R (NITRILE)	HMSA10	Rubber OD seal	171
25X52X7 HMSA10 V	0.984	2.047	0.276	25.00	52.00	7.00	V (VITON)	HMSA10	Rubber OD seal	741
25X52X8 HMS5 RG	0.984	2.047	0.315	25.00	52.00	8.00	R (NITRILE)	HMS5	Rubber OD seal	152
25X52X8 HMS5 V	0.984	2.047	0.315	25.00	52.00	8.00	V (VITON)	HMS5	Rubber OD seal	704
25X52X8 HMSA10 RG	0.984	2.047	0.315	25.00	52.00	8.00	R (NITRILE)	HMSA10	Rubber OD seal	171
25X52X8 HMSA10 V	0.984	2.047	0.315	25.00	52.00	8.00	V (VITON)	HMSA10	Rubber OD seal	741
25X62X10 HMS5 RG	0.984	2.441	0.394	25.00	62.00	10.00	R (NITRILE)	HMS5	Rubber OD seal	179
25X62X10 HMS5 V	0.984	2.441	0.394	25.00	62.00	10.00	V (VITON)	HMS5	Rubber OD seal	825
25X62X10 HMSA10 RG	0.984	2.441	0.394	25.00	62.00	10.00	R (NITRILE)	HMSA10	Rubber OD seal	202
25X62X10 HMSA10 V	0.984	2.441	0.394	25.00	62.00	10.00	V (VITON)	HMSA10	Rubber OD seal	868
25X62X7 HMS5 RG	0.984	2.441	0.276	25.00	62.00	7.00	R (NITRILE)	HMS5	Rubber OD seal	179
25X62X7 HMS5 V	0.984	2.441	0.276	25.00	62.00	7.00	V (VITON)	HMS5	Rubber OD seal	825
25X62X7 HMSA10 RG	0.984	2.441	0.276	25.00	62.00	7.00	R (NITRILE)	HMSA10	Rubber OD seal	202
25X62X7 HMSA10 V	0.984	2.441	0.276	25.00	62.00	7.00	V (VITON)	HMSA10	Rubber OD seal	868
25X62X8 HMS5 RG	0.984	2.441	0.315	25.00	62.00	8.00	R (NITRILE)	HMS5	Rubber OD seal	179
25X62X8 HMS5 V	0.984	2.441	0.315	25.00	62.00	8.00	V (VITON)	HMS5	Rubber OD seal	825
25X62X8 HMSA10 RG	0.984	2.441	0.315	25.00	62.00	8.00	R (NITRILE)	HMSA10	Rubber OD seal	202
25X62X8 HMSA10 V	0.984	2.441	0.315	25.00	62.00	8.00	V (VITON)	HMSA10	Rubber OD seal	868
28X42X7 HMS5 V	0.984	1.654	0.276	25.00	42.00	7.00	V (VITON)	HMS5	Rubber OD seal	515
10049	1.000	1.828	0.250	25.40	46.43	6.35	R (NITRILE)	CRW1	Wave Seal, metal OD	394
10071	1.000	1.851	0.250	25.40	47.02	6.35	R (NITRILE)	CRW1	Wave Seal, metal OD	343
10075	1.000	1.874	0.250	25.40	47.6	6.35	R (NITRILE)	CRW1	Wave Seal, metal OD	294
10111	1.000	1.983	0.250	25.40	50.37	6.35	V (VITON)	CRWA1	Wave Seal, metal OD	1,179
10114	1.000	1.983	0.313	25.40	50.37	7.95	R (NITRILE)	CRWA1	Wave Seal, metal OD	386
10123	1.000	2.000	0.250	25.40	50.8	6.35	R (NITRILE)	CRW1	Wave Seal, metal OD	434
10128	1.000	2.000	0.250	25.40	50.8	6.35	V (VITON)	CRW1	Wave Seal, metal OD	1,030
10157	1.000	2.047	0.250	25.40	51.99	6.35	R (NITRILE)	CRWA1	Wave Seal, metal OD	569
10158	1.000	2.062	0.250	25.40	52.37	6.35	R (NITRILE)	CRW1	Wave Seal, metal OD	386
10169	1.000	2.250	0.250	25.40	57.15	6.35	R (NITRILE)	CRW1	Wave Seal, metal OD	528
25 VA R	1.000	1.470	0.240	25.00	37	6	R (NITRILE)	VR 1	V-RING	132
9831	1.000	1.375	0.250	25.40	34.93	6.35	V (VITON)	CRW1	Wave Seal, metal OD	910
9833	1.000	1.437	0.250	25.40	36.5	6.35	V (VITON)	CRW1	Wave Seal, metal OD	852
9837	1.000	1.437	0.250	25.40	36.5	6.35	R (NITRILE)	CRW1	Wave Seal, metal OD	450
9894	1.000	1.561	0.250	25.40	39.65	6.35	R (NITRILE)	CRW1	Wave Seal, metal OD	326

SKF India Limited – Industrial Market

Recommended Selling Price list for imported SKF industrial products

(Not to be photocopied and/or given to others without permission of the issuing authority)

• Approved by: GH • Issued by: SS

• RSP 2021, Edition No. 1, Effective from 1st December, 2021

Designation	Shaft inches	Bore inches	Width inches	Shaft mm	Bore mm	Width mm	Lip material	Design	Type	RSP (₹)
9934	1.000	1.624	0.250	25.40	41.25	6.35	R (NITRILE)	CRW1	Wave Seal, metal OD	382
9937	1.000	1.624	0.250	25.40	41.25	6.35	V (VITON)	CRW1	Wave Seal, metal OD	1,052
9960	1.000	1.686	0.256	25.40	42.82	6.5	R (NITRILE)	CRW1	Wave Seal, metal OD	419
9982	1.000	1.752	0.250	25.40	44.5	6.35	V (VITON)	CRW1	Wave Seal, metal OD	1,217
99868	1.000	0.000	0.313	25.40	0	7.95		SSLLEEVE	SSLLEEVE	1,467
9997	1.000	1.752	0.250	25.40	44.5	6.35	R (NITRILE)	CRW1	Wave Seal, metal OD	285
26X37X7 HMS5 RG	1.024	1.457	0.276	26.00	37.00	7.00	R (NITRILE)	HMS5	Rubber OD seal	115
26X37X7 HMS5 V	1.024	1.457	0.276	26.00	37.00	7.00	V (VITON)	HMS5	Rubber OD seal	466
26X37X7 HMSA10 RG	1.024	1.457	0.276	26.00	37.00	7.00	R (NITRILE)	HMSA10	Rubber OD seal	126
26X37X7 HMSA10 V	1.024	1.457	0.276	26.00	37.00	7.00	V (VITON)	HMSA10	Rubber OD seal	489
26X38X5 HMS5 RG	1.024	1.496	0.197	26.00	38.00	5.00	R (NITRILE)	HMS5	Rubber OD seal	115
26X38X5 HMS5 V	1.024	1.496	0.197	26.00	38.00	5.00	V (VITON)	HMS5	Rubber OD seal	466
26X38X5 HMSA10 RG	1.024	1.496	0.197	26.00	38.00	5.00	R (NITRILE)	HMSA10	Rubber OD seal	126
26X38X5 HMSA10 V	1.024	1.496	0.197	26.00	38.00	5.00	V (VITON)	HMSA10	Rubber OD seal	489
26X38X7 HMS5 RG	1.024	1.496	0.276	26.00	38.00	7.00	R (NITRILE)	HMS5	Rubber OD seal	115
26X38X7 HMS5 V	1.024	1.496	0.276	26.00	38.00	7.00	V (VITON)	HMS5	Rubber OD seal	466
26X38X7 HMSA10 RG	1.024	1.496	0.276	26.00	38.00	7.00	R (NITRILE)	HMSA10	Rubber OD seal	126
26X38X7 HMSA10 V	1.024	1.496	0.276	26.00	38.00	7.00	V (VITON)	HMSA10	Rubber OD seal	489
26X42X7 HMS5 RG	1.024	1.654	0.276	26.00	42.00	7.00	R (NITRILE)	HMS5	Rubber OD seal	129
26X42X7 HMS5 V	1.024	1.654	0.276	26.00	42.00	7.00	V (VITON)	HMS5	Rubber OD seal	515
26X42X7 HMSA10 RG	1.024	1.654	0.276	26.00	42.00	7.00	R (NITRILE)	HMSA10	Rubber OD seal	146
26X42X7 HMSA10 V	1.024	1.654	0.276	26.00	42.00	7.00	V (VITON)	HMSA10	Rubber OD seal	539
26X47X7 HMS5 RG	1.024	1.850	0.276	26.00	47.00	7.00	R (NITRILE)	HMS5	Rubber OD seal	145
26X47X7 HMS5 V	1.024	1.850	0.276	26.00	47.00	7.00	V (VITON)	HMS5	Rubber OD seal	564
26X47X7 HMSA10 RG	1.024	1.850	0.276	26.00	47.00	7.00	R (NITRILE)	HMSA10	Rubber OD seal	157
26X47X7 HMSA10 V	1.024	1.850	0.276	26.00	47.00	7.00	V (VITON)	HMSA10	Rubber OD seal	595
99103	1.024	0.000	0.315	26.00	0	8.001		SSLLEEVE	SSLLEEVE	1,500
27X37X7 HMS5 RG	1.063	1.457	0.276	27.00	37.00	7.00	R (NITRILE)	HMS5	Rubber OD seal	115
27X37X7 HMS5 V	1.063	1.457	0.276	27.00	37.00	7.00	V (VITON)	HMS5	Rubber OD seal	466
27X37X7 HMSA10 RG	1.063	1.457	0.276	27.00	37.00	7.00	R (NITRILE)	HMSA10	Rubber OD seal	126
27X37X7 HMSA10 V	1.063	1.457	0.276	27.00	37.00	7.00	V (VITON)	HMSA10	Rubber OD seal	489
27X42X10 HMS5 RG	1.063	1.654	0.394	27.00	42.00	10.00	R (NITRILE)	HMS5	Rubber OD seal	129
27X42X10 HMS5 V	1.063	1.654	0.394	27.00	42.00	10.00	V (VITON)	HMS5	Rubber OD seal	515
27X42X10 HMSA10 RG	1.063	1.654	0.394	27.00	42.00	10.00	R (NITRILE)	HMSA10	Rubber OD seal	146
27X42X10 HMSA10 V	1.063	1.654	0.394	27.00	42.00	10.00	V (VITON)	HMSA10	Rubber OD seal	539
27X43X7 HMS5 RG	1.063	1.693	0.276	27.00	43.00	7.00	R (NITRILE)	HMS5	Rubber OD seal	129
27X43X7 HMS5 V	1.063	1.693	0.276	27.00	43.00	7.00	V (VITON)	HMS5	Rubber OD seal	515
27X43X7 HMSA10 RG	1.063	1.693	0.276	27.00	43.00	7.00	R (NITRILE)	HMSA10	Rubber OD seal	146
27X43X7 HMSA10 V	1.063	1.693	0.276	27.00	43.00	7.00	V (VITON)	HMSA10	Rubber OD seal	539
27X47X10 HMS5 RG	1.063	1.850	0.394	27.00	47.00	10.00	R (NITRILE)	HMS5	Rubber OD seal	145
27X47X10 HMS5 V	1.063	1.850	0.394	27.00	47.00	10.00	V (VITON)	HMS5	Rubber OD seal	564
27X47X10 HMSA10 RG	1.063	1.850	0.394	27.00	47.00	10.00	R (NITRILE)	HMSA10	Rubber OD seal	157
27X47X10 HMSA10 V	1.063	1.850	0.394	27.00	47.00	10.00	V (VITON)	HMSA10	Rubber OD seal	595
10581	1.063	1.561	0.250	27.00	39.65	6.35	R (NITRILE)	CRW1	Wave Seal, metal OD	590
10598	1.063	1.624	0.250	27.00	41.25	6.35	R (NITRILE)	CRW1	Wave Seal, metal OD	440
10653	1.063	1.752	0.250	27.00	44.5	6.35	R (NITRILE)	CRW1	Wave Seal, metal OD	444
10681	1.063	1.828	0.250	27.00	46.43	6.35	R (NITRILE)	CRW1	Wave Seal, metal OD	367
10700	1.063	1.874	0.250	27.00	47.6	6.35	R (NITRILE)	CRW1	Wave Seal, metal OD	536
27X42X7CRW1 R	1.063	1.654	0.276	27.00	42	7	R (NITRILE)	CRW1	Wave Seal, metal OD	520
27X42X7CRW1 V	1.063	1.654	0.276	27.00	42	7	V (VITON)	CRW1	Wave Seal, metal OD	749
27X43X8CRW1 V	1.063	1.693	0.315	27.00	43	8	V (VITON)	CRW1	Wave Seal, metal OD	765
27X45X8CRW1 V	1.063	1.772	0.315	27.00	45	8	V (VITON)	CRW1	Wave Seal, metal OD	730

SKF India Limited – Industrial Market

Recommended Selling Price list for imported SKF industrial products

(Not to be photocopied and/or given to others without permission of the issuing authority)

• Approved by: GH • Issued by: SS

• RSP 2021, Edition No. 1, Effective from 1st December, 2021

Designation	Shaft inches	Bore inches	Width inches	Shaft mm	Bore mm	Width mm	Lip material	Design	Type	RSP (₹)
27X52X8CRW1 R	1.063	2.047	0.315	27.00	52	8	R (NITRILE)	CRW1	Wave Seal, metal OD	559
99106	1.063	0.000	0.313	27.00	0	7.95		SSLLEEVE	SSLLEEVE	1,404
99108	1.089	0.000	0.313	27.66	0	7.95		SSLLEEVE	SSLLEEVE	1,605
28X40X7CRW1 V	1.102	1.575	0.276	28.00	40	7	V (VITON)	CRW1	Wave Seal, metal OD	771
28X47X7CRW1 V	1.102	1.850	0.276	28.00	47	7	V (VITON)	CRW1	Wave Seal, metal OD	771
28X47X8CRW1 R	1.102	1.850	0.315	28.00	47	8	R (NITRILE)	CRW1	Wave Seal, metal OD	640
28X52X8CRW1 R	1.102	2.047	0.315	28.00	52	8	R (NITRILE)	CRW1	Wave Seal, metal OD	627
99111	1.102	0.000	0.375	28.00	0	9.525		SSLLEEVE	SSLLEEVE	1,478
28X38X7 HMS5 RG	1.102	1.496	0.276	28.00	38.00	7.00	R (NITRILE)	HMS5	Rubber OD seal	115
28X38X7 HMS5 V	1.102	1.496	0.276	28.00	38.00	7.00	V (VITON)	HMS5	Rubber OD seal	466
28X38X7 HMSA10 RG	1.102	1.496	0.276	28.00	38.00	7.00	R (NITRILE)	HMSA10	Rubber OD seal	126
28X38X7 HMSA10 V	1.102	1.496	0.276	28.00	38.00	7.00	V (VITON)	HMSA10	Rubber OD seal	489
28X38X8 HMS5 RG	1.102	1.496	0.315	28.00	38.00	8.00	R (NITRILE)	HMS5	Rubber OD seal	115
28X38X8 HMS5 V	1.102	1.496	0.315	28.00	38.00	8.00	V (VITON)	HMS5	Rubber OD seal	466
28X38X8 HMSA10 RG	1.102	1.496	0.315	28.00	38.00	8.00	R (NITRILE)	HMSA10	Rubber OD seal	126
28X38X8 HMSA10 V	1.102	1.496	0.315	28.00	38.00	8.00	V (VITON)	HMSA10	Rubber OD seal	489
28X40X7 HMS5 RG	1.102	1.575	0.276	28.00	40.00	7.00	R (NITRILE)	HMS5	Rubber OD seal	115
28X40X7 HMS5 V	1.102	1.575	0.276	28.00	40.00	7.00	V (VITON)	HMS5	Rubber OD seal	466
28X40X7 HMSA10 RG	1.102	1.575	0.276	28.00	40.00	7.00	R (NITRILE)	HMSA10	Rubber OD seal	126
28X40X7 HMSA10 V	1.102	1.575	0.276	28.00	40.00	7.00	V (VITON)	HMSA10	Rubber OD seal	489
28X40X8 HMS5 RG	1.102	1.575	0.315	28.00	40.00	8.00	R (NITRILE)	HMS5	Rubber OD seal	115
28X40X8 HMS5 V	1.102	1.575	0.315	28.00	40.00	8.00	V (VITON)	HMS5	Rubber OD seal	466
28X40X8 HMSA10 RG	1.102	1.575	0.315	28.00	40.00	8.00	R (NITRILE)	HMSA10	Rubber OD seal	126
28X40X8 HMSA10 V	1.102	1.575	0.315	28.00	40.00	8.00	V (VITON)	HMSA10	Rubber OD seal	489
28X42X7 HMS5 RG	1.102	1.654	0.276	28.00	42.00	7.00	R (NITRILE)	HMS5	Rubber OD seal	129
28X42X7 HMSA10 RG	1.102	1.654	0.276	28.00	42.00	7.00	R (NITRILE)	HMSA10	Rubber OD seal	146
28X42X7 HMSA10 V	1.102	1.654	0.276	28.00	42.00	7.00	V (VITON)	HMSA10	Rubber OD seal	539
28X42X8 HMS5 RG	1.102	1.654	0.315	28.00	42.00	8.00	R (NITRILE)	HMS5	Rubber OD seal	129
28X42X8 HMS5 V	1.102	1.654	0.315	28.00	42.00	8.00	V (VITON)	HMS5	Rubber OD seal	515
28X42X8 HMSA10 RG	1.102	1.654	0.315	28.00	42.00	8.00	R (NITRILE)	HMSA10	Rubber OD seal	146
28X42X8 HMSA10 V	1.102	1.654	0.315	28.00	42.00	8.00	V (VITON)	HMSA10	Rubber OD seal	539
28X44X6 HMS5 RG	1.102	1.732	0.236	28.00	44.00	6.00	R (NITRILE)	HMS5	Rubber OD seal	129
28X44X6 HMS5 V	1.102	1.732	0.236	28.00	44.00	6.00	V (VITON)	HMS5	Rubber OD seal	515
28X44X6 HMSA10 RG	1.102	1.732	0.236	28.00	44.00	6.00	R (NITRILE)	HMSA10	Rubber OD seal	146
28X44X6 HMSA10 V	1.102	1.732	0.236	28.00	44.00	6.00	V (VITON)	HMSA10	Rubber OD seal	539
28X45X8 HMS5 RG	1.102	1.772	0.315	28.00	45.00	8.00	R (NITRILE)	HMS5	Rubber OD seal	129
28X45X8 HMS5 V	1.102	1.772	0.315	28.00	45.00	8.00	V (VITON)	HMS5	Rubber OD seal	515
28X45X8 HMSA10 RG	1.102	1.772	0.315	28.00	45.00	8.00	R (NITRILE)	HMSA10	Rubber OD seal	146
28X45X8 HMSA10 V	1.102	1.772	0.315	28.00	45.00	8.00	V (VITON)	HMSA10	Rubber OD seal	539
28X47X10 HMS5 RG	1.102	1.850	0.394	28.00	47.00	10.00	R (NITRILE)	HMS5	Rubber OD seal	145
28X47X10 HMS5 V	1.102	1.850	0.394	28.00	47.00	10.00	V (VITON)	HMS5	Rubber OD seal	564
28X47X10 HMSA10 RG	1.102	1.850	0.394	28.00	47.00	10.00	R (NITRILE)	HMSA10	Rubber OD seal	157
28X47X10 HMSA10 V	1.102	1.850	0.394	28.00	47.00	10.00	V (VITON)	HMSA10	Rubber OD seal	595
28X47X7 HMS5 RG	1.102	1.850	0.276	28.00	47.00	7.00	R (NITRILE)	HMS5	Rubber OD seal	145
28X47X7 HMS5 V	1.102	1.850	0.276	28.00	47.00	7.00	V (VITON)	HMS5	Rubber OD seal	564
28X47X7 HMSA10 RG	1.102	1.850	0.276	28.00	47.00	7.00	R (NITRILE)	HMSA10	Rubber OD seal	157
28X47X7 HMSA10 V	1.102	1.850	0.276	28.00	47.00	7.00	V (VITON)	HMSA10	Rubber OD seal	595
28X52X10 HMS5 RG	1.102	2.047	0.394	28.00	52.00	10.00	R (NITRILE)	HMS5	Rubber OD seal	152
28X52X10 HMS5 V	1.102	2.047	0.394	28.00	52.00	10.00	V (VITON)	HMS5	Rubber OD seal	704
28X52X10 HMSA10 RG	1.102	2.047	0.394	28.00	52.00	10.00	R (NITRILE)	HMSA10	Rubber OD seal	171
28X52X10 HMSA10 V	1.102	2.047	0.394	28.00	52.00	10.00	V (VITON)	HMSA10	Rubber OD seal	741
28X52X7 HMS5 RG	1.102	2.047	0.276	28.00	52.00	7.00	R (NITRILE)	HMS5	Rubber OD seal	152

SKF India Limited – Industrial Market

Recommended Selling Price list for imported SKF industrial products

(Not to be photocopied and/or given to others without permission of the issuing authority)

• Approved by: GH • Issued by: SS

• RSP 2021, Edition No. 1, Effective from 1st December, 2021

Designation	Shaft inches	Bore inches	Width inches	Shaft mm	Bore mm	Width mm	Lip material	Design	Type	RSP (₹)
28X52X7 HMS5 V	1.102	2.047	0.276	28.00	52.00	7.00	V (VITON)	HMS5	Rubber OD seal	704
28X52X7 HMSA10 RG	1.102	2.047	0.276	28.00	52.00	7.00	R (NITRILE)	HMSA10	Rubber OD seal	171
28X52X7 HMSA10 V	1.102	2.047	0.276	28.00	52.00	7.00	V (VITON)	HMSA10	Rubber OD seal	741
11061	1.125	1.499	0.188	28.58	38.07	4.78	R (NITRILE)	CRW1	Wave Seal, metal OD	395
11067	1.125	1.561	0.250	28.58	39.65	6.35	R (NITRILE)	CRW1	Wave Seal, metal OD	377
11071	1.125	1.561	0.250	28.58	39.65	6.35	V (VITON)	CRW1	Wave Seal, metal OD	973
11123	1.125	1.624	0.250	28.58	41.25	6.35	R (NITRILE)	CRW1	Wave Seal, metal OD	313
11133	1.125	1.624	0.250	28.58	41.25	6.35	V (VITON)	CRW1	Wave Seal, metal OD	1,076
11138	1.125	1.752	0.250	28.58	44.5	6.35	R (NITRILE)	CRW1	Wave Seal, metal OD	288
11144	1.125	1.752	0.250	28.58	44.5	6.35	V (VITON)	CRW1	Wave Seal, metal OD	866
11170	1.125	1.828	0.250	28.58	46.43	6.35	R (NITRILE)	CRW1	Wave Seal, metal OD	502
11172	1.125	1.828	0.250	28.58	46.43	6.35	V (VITON)	CRW1	Wave Seal, metal OD	1,075
11197	1.125	1.852	0.313	28.58	47.04	7.95	R (NITRILE)	CRWH1	Wave Seal, metal OD	350
11224	1.125	1.874	0.250	28.58	47.6	6.35	R (NITRILE)	CRW1	Wave Seal, metal OD	459
11225	1.125	1.874	0.250	28.58	47.6	6.35	V (VITON)	CRW1	Wave Seal, metal OD	1,112
11299	1.125	1.983	0.250	28.58	50.37	6.35	R (NITRILE)	CRW1	Wave Seal, metal OD	412
11344	1.125	2.000	0.250	28.58	50.8	6.35	V (VITON)	CRW1	Wave Seal, metal OD	888
11353	1.125	2.047	0.313	28.58	52.4	7.95	R (NITRILE)	CRWA1	Wave Seal, metal OD	382
11366	1.125	2.062	0.313	28.58	52.37	7.95	R (NITRILE)	CRW1	Wave Seal, metal OD	423
11368	1.125	2.062	0.250	28.58	52.37	6.35	V (VITON)	CRWA1	Wave Seal, metal OD	1,276
11372	1.125	2.125	0.313	28.58	53.98	7.95	R (NITRILE)	CRW1	Wave Seal, metal OD	462
11392	1.125	2.441	0.250	28.58	62	6.35	R (NITRILE)	CRW1	Wave Seal, metal OD	497
28 VA R	1.125	1.595	0.240	28.00	40	6	R (NITRILE)	VR 1	V-RING	207
99112	1.125	0.000	0.313	28.58	0	7.95		SSLLEEVE	SSLLEEVE	1,404
11086	1.126	1.575	0.236	28.60	40	6	R (NITRILE)	CRWA1	Wave Seal, metal OD	491
11518	1.156	1.686	0.250	29.36	42.82	6.35	R (NITRILE)	CRWA1	Wave Seal, metal OD	508
11550	1.156	2.000	0.250	29.36	50.8	6.35	V (VITON)	CRW1	Wave Seal, metal OD	1,091
99120	1.156	0.000	0.375	29.36	0	9.525		SSLLEEVE	SSLLEEVE	1,603
99122	1.175	0.000	0.313	29.85	0	7.95		SSLLEEVE	SSLLEEVE	1,549
30X40X7CRW1 R	1.181	1.575	0.276	30.00	40	7	R (NITRILE)	CRW1	Wave Seal, metal OD	456
30X40X7CRW1 V	1.181	1.575	0.276	30.00	40	7	V (VITON)	CRW1	Wave Seal, metal OD	1,134
30X42X7CRW1 R	1.181	1.654	0.276	30.00	42	7	R (NITRILE)	CRW1	Wave Seal, metal OD	444
30X42X7CRW1 V	1.181	1.654	0.276	30.00	42	7	V (VITON)	CRW1	Wave Seal, metal OD	718
30X45X8CRW1 R	1.181	1.772	0.315	30.00	45	8	R (NITRILE)	CRW1	Wave Seal, metal OD	483
30X47X7CRW1 R	1.181	1.850	0.276	30.00	47	7	R (NITRILE)	CRW1	Wave Seal, metal OD	509
30X47X8CRW1 V	1.181	1.850	0.315	30.00	47	8	V (VITON)	CRW1	Wave Seal, metal OD	932
30X50X8CRW1 R	1.181	1.969	0.315	30.00	50	8	R (NITRILE)	CRW1	Wave Seal, metal OD	592
30X50X8CRW1 V	1.181	1.969	0.315	30.00	50	8	V (VITON)	CRW1	Wave Seal, metal OD	790
30X52X8CRW1 R	1.181	2.047	0.315	30.00	52	8	R (NITRILE)	CRW1	Wave Seal, metal OD	559
30X55X7CRW1 R	1.181	2.165	0.276	30.00	55	7	R (NITRILE)	CRW1	Wave Seal, metal OD	615
30X56X8CRW1 R	1.181	2.205	0.315	30.00	56	8	R (NITRILE)	CRW1	Wave Seal, metal OD	2,056
30X58X8 CRWA1 R	1.181	2.283	0.315	30.00	58	8	R (NITRILE)	CRWA1	Wave Seal, metal OD	1,035
30X60X8CRW1 R	1.181	2.362	0.315	30.00	60	8	R (NITRILE)	CRW1	Wave Seal, metal OD	621
30X62X7CRW1 R	1.181	2.441	0.276	30.00	62	7	R (NITRILE)	CRW1	Wave Seal, metal OD	689
30X62X7CRW1 V	1.181	2.441	0.276	30.00	62	7	V (VITON)	CRW1	Wave Seal, metal OD	1,012
30X72X8CRW1 R	1.181	2.835	0.315	30.00	72	8	R (NITRILE)	CRW1	Wave Seal, metal OD	799
99114	1.181	0.000	0.315	30.00	0	8.001		SSLLEEVE	SSLLEEVE	1,523
30X40X7 HMS5 RG	1.181	1.575	0.276	30.00	40.00	7.00	R (NITRILE)	HMS5	Rubber OD seal	115
30X40X7 HMS5 V	1.181	1.575	0.276	30.00	40.00	7.00	V (VITON)	HMS5	Rubber OD seal	466
30X40X7 HMSA10 RG	1.181	1.575	0.276	30.00	40.00	7.00	R (NITRILE)	HMSA10	Rubber OD seal	126
30X40X7 HMSA10 V	1.181	1.575	0.276	30.00	40.00	7.00	V (VITON)	HMSA10	Rubber OD seal	489
30X42X6 HMS5 RG	1.181	1.654	0.236	30.00	42.00	6.00	R (NITRILE)	HMS5	Rubber OD seal	129

SKF India Limited – Industrial Market

Recommended Selling Price list for imported SKF industrial products

(Not to be photocopied and/or given to others without permission of the issuing authority)

• Approved by: GH • Issued by: SS

• RSP 2021, Edition No. 1, Effective from 1st December, 2021

Designation	Shaft inches	Bore inches	Width inches	Shaft mm	Bore mm	Width mm	Lip material	Design	Type	RSP (₹)
30X42X6 HMS5 V	1.181	1.654	0.236	30.00	42.00	6.00	V (VITON)	HMS5	Rubber OD seal	515
30X42X6 HMSA10 RG	1.181	1.654	0.236	30.00	42.00	6.00	R (NITRILE)	HMSA10	Rubber OD seal	146
30X42X6 HMSA10 V	1.181	1.654	0.236	30.00	42.00	6.00	V (VITON)	HMSA10	Rubber OD seal	539
30X42X7 HMS5 RG	1.181	1.654	0.276	30.00	42.00	7.00	R (NITRILE)	HMS5	Rubber OD seal	129
30X42X7 HMS5 V	1.181	1.654	0.276	30.00	42.00	7.00	V (VITON)	HMS5	Rubber OD seal	515
30X42X7 HMSA10 RG	1.181	1.654	0.276	30.00	42.00	7.00	R (NITRILE)	HMSA10	Rubber OD seal	146
30X42X7 HMSA10 V	1.181	1.654	0.276	30.00	42.00	7.00	V (VITON)	HMSA10	Rubber OD seal	539
30X42X8 HMS5 RG	1.181	1.654	0.315	30.00	42.00	8.00	R (NITRILE)	HMS5	Rubber OD seal	129
30X42X8 HMS5 V	1.181	1.654	0.315	30.00	42.00	8.00	V (VITON)	HMS5	Rubber OD seal	515
30X42X8 HMSA10 RG	1.181	1.654	0.315	30.00	42.00	8.00	R (NITRILE)	HMSA10	Rubber OD seal	146
30X42X8 HMSA10 V	1.181	1.654	0.315	30.00	42.00	8.00	V (VITON)	HMSA10	Rubber OD seal	539
30X44X7 HMS5 RG	1.181	1.732	0.276	30.00	44.00	7.00	R (NITRILE)	HMS5	Rubber OD seal	129
30X44X7 HMS5 V	1.181	1.732	0.276	30.00	44.00	7.00	V (VITON)	HMS5	Rubber OD seal	515
30X44X7 HMSA10 RG	1.181	1.732	0.276	30.00	44.00	7.00	R (NITRILE)	HMSA10	Rubber OD seal	146
30X44X7 HMSA10 V	1.181	1.732	0.276	30.00	44.00	7.00	V (VITON)	HMSA10	Rubber OD seal	539
30X45X7 HMS5 RG	1.181	1.772	0.276	30.00	45.00	7.00	R (NITRILE)	HMS5	Rubber OD seal	129
30X45X7 HMS5 V	1.181	1.772	0.276	30.00	45.00	7.00	V (VITON)	HMS5	Rubber OD seal	515
30X45X7 HMSA10 RG	1.181	1.772	0.276	30.00	45.00	7.00	R (NITRILE)	HMSA10	Rubber OD seal	146
30X45X7 HMSA10 V	1.181	1.772	0.276	30.00	45.00	7.00	V (VITON)	HMSA10	Rubber OD seal	539
30X45X8 HMS5 RG	1.181	1.772	0.315	30.00	45.00	8.00	R (NITRILE)	HMS5	Rubber OD seal	129
30X45X8 HMS5 V	1.181	1.772	0.315	30.00	45.00	8.00	V (VITON)	HMS5	Rubber OD seal	515
30X45X8 HMSA10 RG	1.181	1.772	0.315	30.00	45.00	8.00	R (NITRILE)	HMSA10	Rubber OD seal	146
30X45X8 HMSA10 V	1.181	1.772	0.315	30.00	45.00	8.00	V (VITON)	HMSA10	Rubber OD seal	539
30X46X7 HMS5 RG	1.181	1.811	0.276	30.00	46.00	7.00	R (NITRILE)	HMS5	Rubber OD seal	145
30X46X7 HMS5 V	1.181	1.811	0.276	30.00	46.00	7.00	V (VITON)	HMS5	Rubber OD seal	564
30X46X7 HMSA10 RG	1.181	1.811	0.276	30.00	46.00	7.00	R (NITRILE)	HMSA10	Rubber OD seal	157
30X46X7 HMSA10 V	1.181	1.811	0.276	30.00	46.00	7.00	V (VITON)	HMSA10	Rubber OD seal	595
30X47X10 HMS5 RG	1.181	1.850	0.394	30.00	47.00	10.00	R (NITRILE)	HMS5	Rubber OD seal	145
30X47X10 HMS5 V	1.181	1.850	0.394	30.00	47.00	10.00	V (VITON)	HMS5	Rubber OD seal	564
30X47X10 HMSA10 RG	1.181	1.850	0.394	30.00	47.00	10.00	R (NITRILE)	HMSA10	Rubber OD seal	157
30X47X10 HMSA10 V	1.181	1.850	0.394	30.00	47.00	10.00	V (VITON)	HMSA10	Rubber OD seal	595
30X47X6 HMS5 RG	1.181	1.850	0.236	30.00	47.00	6.00	R (NITRILE)	HMS5	Rubber OD seal	145
30X47X6 HMS5 V	1.181	1.850	0.236	30.00	47.00	6.00	V (VITON)	HMS5	Rubber OD seal	564
30X47X6 HMSA10 RG	1.181	1.850	0.236	30.00	47.00	6.00	R (NITRILE)	HMSA10	Rubber OD seal	157
30X47X6 HMSA10 V	1.181	1.850	0.236	30.00	47.00	6.00	V (VITON)	HMSA10	Rubber OD seal	595
30X47X7 HMS5 RG	1.181	1.850	0.276	30.00	47.00	7.00	R (NITRILE)	HMS5	Rubber OD seal	145
30X47X7 HMS5 V	1.181	1.850	0.276	30.00	47.00	7.00	V (VITON)	HMS5	Rubber OD seal	564
30X47X7 HMSA10 RG	1.181	1.850	0.276	30.00	47.00	7.00	R (NITRILE)	HMSA10	Rubber OD seal	157
30X47X7 HMSA10 V	1.181	1.850	0.276	30.00	47.00	7.00	V (VITON)	HMSA10	Rubber OD seal	595
30X47X8 HMS5 RG	1.181	1.850	0.315	30.00	47.00	8.00	R (NITRILE)	HMS5	Rubber OD seal	145
30X47X8 HMS5 V	1.181	1.850	0.315	30.00	47.00	8.00	V (VITON)	HMS5	Rubber OD seal	564
30X47X8 HMSA10 RG	1.181	1.850	0.315	30.00	47.00	8.00	R (NITRILE)	HMSA10	Rubber OD seal	157
30X47X8 HMSA10 V	1.181	1.850	0.315	30.00	47.00	8.00	V (VITON)	HMSA10	Rubber OD seal	595
30X48X8 HMS5 RG	1.181	1.890	0.315	30.00	48.00	8.00	R (NITRILE)	HMS5	Rubber OD seal	145
30X48X8 HMS5 V	1.181	1.890	0.315	30.00	48.00	8.00	V (VITON)	HMS5	Rubber OD seal	564
30X48X8 HMSA10 RG	1.181	1.890	0.315	30.00	48.00	8.00	R (NITRILE)	HMSA10	Rubber OD seal	157
30X48X8 HMSA10 V	1.181	1.890	0.315	30.00	48.00	8.00	V (VITON)	HMSA10	Rubber OD seal	595
30X50X10 HMS5 RG	1.181	1.969	0.394	30.00	50.00	10.00	R (NITRILE)	HMS5	Rubber OD seal	145
30X50X10 HMS5 V	1.181	1.969	0.394	30.00	50.00	10.00	V (VITON)	HMS5	Rubber OD seal	564
30X50X10 HMSA10 RG	1.181	1.969	0.394	30.00	50.00	10.00	R (NITRILE)	HMSA10	Rubber OD seal	157
30X50X10 HMSA10 V	1.181	1.969	0.394	30.00	50.00	10.00	V (VITON)	HMSA10	Rubber OD seal	595
30X50X7 HMS5 RG	1.181	1.969	0.276	30.00	50.00	7.00	R (NITRILE)	HMS5	Rubber OD seal	145

SKF India Limited – Industrial Market

Recommended Selling Price list for imported SKF industrial products

(Not to be photocopied and/or given to others without permission of the issuing authority)

• Approved by: GH • Issued by: SS

• RSP 2021, Edition No. 1, Effective from 1st December, 2021

Designation	Shaft inches	Bore inches	Width inches	Shaft mm	Bore mm	Width mm	Lip material	Design	Type	RSP (₹)
30X50X7 HMS5 V	1.181	1.969	0.276	30.00	50.00	7.00	V (VITON)	HMS5	Rubber OD seal	564
30X50X7 HMSA10 RG	1.181	1.969	0.276	30.00	50.00	7.00	R (NITRILE)	HMSA10	Rubber OD seal	157
30X50X7 HMSA10 V	1.181	1.969	0.276	30.00	50.00	7.00	V (VITON)	HMSA10	Rubber OD seal	595
30X50X8 HMS5 RG	1.181	1.969	0.315	30.00	50.00	8.00	R (NITRILE)	HMS5	Rubber OD seal	145
30X50X8 HMS5 V	1.181	1.969	0.315	30.00	50.00	8.00	V (VITON)	HMS5	Rubber OD seal	564
30X50X8 HMSA10 RG	1.181	1.969	0.315	30.00	50.00	8.00	R (NITRILE)	HMSA10	Rubber OD seal	157
30X50X8 HMSA10 V	1.181	1.969	0.315	30.00	50.00	8.00	V (VITON)	HMSA10	Rubber OD seal	595
30X52X10 HMS5 RG	1.181	2.047	0.394	30.00	52.00	10.00	R (NITRILE)	HMS5	Rubber OD seal	152
30X52X10 HMS5 V	1.181	2.047	0.394	30.00	52.00	10.00	V (VITON)	HMS5	Rubber OD seal	704
30X52X10 HMSA10 RG	1.181	2.047	0.394	30.00	52.00	10.00	R (NITRILE)	HMSA10	Rubber OD seal	171
30X52X10 HMSA10 V	1.181	2.047	0.394	30.00	52.00	10.00	V (VITON)	HMSA10	Rubber OD seal	741
30X52X7 HMS5 RG	1.181	2.047	0.276	30.00	52.00	7.00	R (NITRILE)	HMS5	Rubber OD seal	152
30X52X7 HMS5 V	1.181	2.047	0.276	30.00	52.00	7.00	V (VITON)	HMS5	Rubber OD seal	704
30X52X7 HMSA10 RG	1.181	2.047	0.276	30.00	52.00	7.00	R (NITRILE)	HMSA10	Rubber OD seal	171
30X52X7 HMSA10 V	1.181	2.047	0.276	30.00	52.00	7.00	V (VITON)	HMSA10	Rubber OD seal	741
30X52X8 HMS5 RG	1.181	2.047	0.315	30.00	52.00	8.00	R (NITRILE)	HMS5	Rubber OD seal	152
30X52X8 HMS5 V	1.181	2.047	0.315	30.00	52.00	8.00	V (VITON)	HMS5	Rubber OD seal	704
30X52X8 HMSA10 RG	1.181	2.047	0.315	30.00	52.00	8.00	R (NITRILE)	HMSA10	Rubber OD seal	171
30X52X8 HMSA10 V	1.181	2.047	0.315	30.00	52.00	8.00	V (VITON)	HMSA10	Rubber OD seal	741
30X55X10 HMS5 RG	1.181	2.165	0.394	30.00	55.00	10.00	R (NITRILE)	HMS5	Rubber OD seal	152
30X55X10 HMS5 V	1.181	2.165	0.394	30.00	55.00	10.00	V (VITON)	HMS5	Rubber OD seal	704
30X55X10 HMSA10 RG	1.181	2.165	0.394	30.00	55.00	10.00	R (NITRILE)	HMSA10	Rubber OD seal	171
30X55X10 HMSA10 V	1.181	2.165	0.394	30.00	55.00	10.00	V (VITON)	HMSA10	Rubber OD seal	741
30X55X7 HMS5 RG	1.181	2.165	0.276	30.00	55.00	7.00	R (NITRILE)	HMS5	Rubber OD seal	152
30X55X7 HMS5 V	1.181	2.165	0.276	30.00	55.00	7.00	V (VITON)	HMS5	Rubber OD seal	704
30X55X7 HMSA10 RG	1.181	2.165	0.276	30.00	55.00	7.00	R (NITRILE)	HMSA10	Rubber OD seal	171
30X55X7 HMSA10 V	1.181	2.165	0.276	30.00	55.00	7.00	V (VITON)	HMSA10	Rubber OD seal	741
30X62X10 HMS5 RG	1.181	2.441	0.394	30.00	62.00	10.00	R (NITRILE)	HMS5	Rubber OD seal	179
30X62X10 HMS5 V	1.181	2.441	0.394	30.00	62.00	10.00	V (VITON)	HMS5	Rubber OD seal	825
30X62X10 HMSA10 RG	1.181	2.441	0.394	30.00	62.00	10.00	R (NITRILE)	HMSA10	Rubber OD seal	202
30X62X10 HMSA10 V	1.181	2.441	0.394	30.00	62.00	10.00	V (VITON)	HMSA10	Rubber OD seal	868
30X62X7 HMS5 RG	1.181	2.441	0.276	30.00	62.00	7.00	R (NITRILE)	HMS5	Rubber OD seal	179
30X62X7 HMS5 V	1.181	2.441	0.276	30.00	62.00	7.00	V (VITON)	HMS5	Rubber OD seal	825
30X62X7 HMSA10 RG	1.181	2.441	0.276	30.00	62.00	7.00	R (NITRILE)	HMSA10	Rubber OD seal	202
30X62X7 HMSA10 V	1.181	2.441	0.276	30.00	62.00	7.00	V (VITON)	HMSA10	Rubber OD seal	868
30X72X10 HMS5 RG	1.181	2.835	0.394	30.00	72.00	10.00	R (NITRILE)	HMS5	Rubber OD seal	232
30X72X10 HMS5 V	1.181	2.835	0.394	30.00	72.00	10.00	V (VITON)	HMS5	Rubber OD seal	1,095
30X72X10 HMSA10 RG	1.181	2.835	0.394	30.00	72.00	10.00	R (NITRILE)	HMSA10	Rubber OD seal	255
30X72X10 HMSA10 V	1.181	2.835	0.394	30.00	72.00	10.00	V (VITON)	HMSA10	Rubber OD seal	1,147
11585	1.188	1.875	0.375	30.18	47.63	9.53	R (NITRILE)	CRW1	Wave Seal, metal OD	405
11710	1.188	1.561	0.313	30.18	39.65	7.95	V (VITON)	CRW1	Wave Seal, metal OD	1,450
11734	1.188	1.752	0.250	30.18	44.5	6.35	R (NITRILE)	CRW1	Wave Seal, metal OD	422
11736	1.188	1.752	0.250	30.18	44.5	6.35	V (VITON)	CRW1	Wave Seal, metal OD	1,005
11740	1.188	1.828	0.375	30.18	46.43	9.53	R (NITRILE)	CRW1	Wave Seal, metal OD	554
11800	1.188	2.000	0.250	30.18	50.8	6.35	R (NITRILE)	CRW1	Wave Seal, metal OD	573
11806	1.188	2.000	0.250	30.18	50.8	6.35	V (VITON)	CRW1	Wave Seal, metal OD	1,192
11878	1.188	2.062	0.250	30.18	52.37	6.35	R (NITRILE)	CRW1	Wave Seal, metal OD	425
11907	1.188	2.125	0.313	30.18	53.98	7.95	R (NITRILE)	CRW1	Wave Seal, metal OD	474
11914	1.188	2.250	0.256	30.18	57.15	6.5	R (NITRILE)	CRW1	Wave Seal, metal OD	453
11930	1.188	2.441	0.250	30.18	62	6.35	R (NITRILE)	CRW1	Wave Seal, metal OD	434
30 VA R	1.188	1.658	0.240	30.00	42	6	R (NITRILE)	VR 1	V-RING	129
99118	1.188	0.000	0.313	30.15	0	7.95		SSLEEVE	SSLEEVE	1,572

SKF India Limited – Industrial Market

Recommended Selling Price list for imported SKF industrial products

(Not to be photocopied and/or given to others without permission of the issuing authority)

• Approved by: GH • Issued by: SS

• RSP 2021, Edition No. 1, Effective from 1st December, 2021

Designation	Shaft inches	Bore inches	Width inches	Shaft mm	Bore mm	Width mm	Lip material	Design	Type	RSP (₹)
99123	1.219	0.000	0.313	31.00	0	7.95		SSLEEVE	SSLEEVE	1,443
99141	1.240	0.000	0.315	31.50	0	8.001		SSLEEVE	SSLEEVE	1,375
12329	1.250	1.625	0.188	31.75	41.28	4.78	R (NITRILE)	CRW1	Wave Seal, metal OD	361
12335	1.250	1.687	0.250	31.75	42.85	6.35	V (VITON)	CRW1	Wave Seal, metal OD	2,148
12336	1.250	1.687	0.250	31.75	42.85	6.35	R (NITRILE)	CRW1	Wave Seal, metal OD	366
12340	1.250	1.752	0.250	31.75	44.5	6.35	V (VITON)	CRW1	Wave Seal, metal OD	1,033
12363	1.250	1.752	0.250	31.75	44.5	6.35	R (NITRILE)	CRW1	Wave Seal, metal OD	277
12383	1.250	1.874	0.250	31.75	47.6	6.35	V (VITON)	CRWA1	Wave Seal, metal OD	825
12384	1.250	1.874	0.250	31.75	47.6	6.35	R (NITRILE)	CRW1	Wave Seal, metal OD	224
12391	1.250	1.938	0.250	31.75	49.23	6.35	R (NITRILE)	CRW1	Wave Seal, metal OD	474
12427	1.250	1.983	0.250	31.75	50.37	6.35	R (NITRILE)	CRW1	Wave Seal, metal OD	543
12530	1.250	2.062	0.438	31.75	52.37	11.13	R (NITRILE)	CRWH1	Wave Seal, metal OD	543
12531	1.250	2.062	0.250	31.75	52.37	6.35	V (VITON)	CRWA1	Wave Seal, metal OD	1,332
12577	1.250	2.250	0.250	31.75	57.15	6.35	R (NITRILE)	CRW1	Wave Seal, metal OD	593
12610	1.250	2.327	0.500	31.75	59.11	12.7	R (NITRILE)	CRW1	Wave Seal, metal OD	474
12613	1.250	2.374	0.313	31.75	60.3	7.95	R (NITRILE)	CRW1	Wave Seal, metal OD	438
12621	1.250	2.437	0.250	31.75	61.9	6.35	R (NITRILE)	CRW1	Wave Seal, metal OD	508
12631	1.250	2.441	0.250	31.75	62	6.35	R (NITRILE)	CRW1	Wave Seal, metal OD	492
12637	1.250	2.502	0.313	31.75	63.55	7.95	R (NITRILE)	CRW1	Wave Seal, metal OD	483
12668	1.250	2.835	0.375	31.75	72	9.53	R (NITRILE)	HMSA7	Rubber OD seal	980
99125	1.250	0.000	0.313	31.75	0	7.95		SSLEEVE	SSLEEVE	1,533
32X42X7 HMS5 RG	1.260	1.654	0.276	32.00	42.00	7.00	R (NITRILE)	HMS5	Rubber OD seal	129
32X42X7 HMS5 V	1.260	1.654	0.276	32.00	42.00	7.00	V (VITON)	HMS5	Rubber OD seal	515
32X42X7 HMSA10 RG	1.260	1.654	0.276	32.00	42.00	7.00	R (NITRILE)	HMSA10	Rubber OD seal	146
32X42X7 HMSA10 V	1.260	1.654	0.276	32.00	42.00	7.00	V (VITON)	HMSA10	Rubber OD seal	539
32X43X7 HMS5 RG	1.260	1.693	0.276	32.00	43.00	7.00	R (NITRILE)	HMS5	Rubber OD seal	129
32X43X7 HMS5 V	1.260	1.693	0.276	32.00	43.00	7.00	V (VITON)	HMS5	Rubber OD seal	515
32X43X7 HMSA10 RG	1.260	1.693	0.276	32.00	43.00	7.00	R (NITRILE)	HMSA10	Rubber OD seal	146
32X43X7 HMSA10 V	1.260	1.693	0.276	32.00	43.00	7.00	V (VITON)	HMSA10	Rubber OD seal	539
32X44X7 HMS5 RG	1.260	1.732	0.276	32.00	44.00	7.00	R (NITRILE)	HMS5	Rubber OD seal	129
32X44X7 HMS5 V	1.260	1.732	0.276	32.00	44.00	7.00	V (VITON)	HMS5	Rubber OD seal	515
32X44X7 HMSA10 RG	1.260	1.732	0.276	32.00	44.00	7.00	R (NITRILE)	HMSA10	Rubber OD seal	146
32X44X7 HMSA10 V	1.260	1.732	0.276	32.00	44.00	7.00	V (VITON)	HMSA10	Rubber OD seal	539
32X45X7 HMS5 RG	1.260	1.772	0.276	32.00	45.00	7.00	R (NITRILE)	HMS5	Rubber OD seal	129
32X45X7 HMS5 V	1.260	1.772	0.276	32.00	45.00	7.00	V (VITON)	HMS5	Rubber OD seal	515
32X45X7 HMSA10 RG	1.260	1.772	0.276	32.00	45.00	7.00	R (NITRILE)	HMSA10	Rubber OD seal	146
32X45X7 HMSA10 V	1.260	1.772	0.276	32.00	45.00	7.00	V (VITON)	HMSA10	Rubber OD seal	539
32X45X8 HMS5 RG	1.260	1.772	0.315	32.00	45.00	8.00	R (NITRILE)	HMS5	Rubber OD seal	129
32X45X8 HMS5 V	1.260	1.772	0.315	32.00	45.00	8.00	V (VITON)	HMS5	Rubber OD seal	515
32X45X8 HMSA10 RG	1.260	1.772	0.315	32.00	45.00	8.00	R (NITRILE)	HMSA10	Rubber OD seal	146
32X45X8 HMSA10 V	1.260	1.772	0.315	32.00	45.00	8.00	V (VITON)	HMSA10	Rubber OD seal	539
32X47X10 HMS5 RG	1.260	1.850	0.394	32.00	47.00	10.00	R (NITRILE)	HMS5	Rubber OD seal	145
32X47X10 HMS5 V	1.260	1.850	0.394	32.00	47.00	10.00	V (VITON)	HMS5	Rubber OD seal	564
32X47X10 HMSA10 RG	1.260	1.850	0.394	32.00	47.00	10.00	R (NITRILE)	HMSA10	Rubber OD seal	157
32X47X10 HMSA10 V	1.260	1.850	0.394	32.00	47.00	10.00	V (VITON)	HMSA10	Rubber OD seal	595
32X47X6 HMS5 RG	1.260	1.850	0.236	32.00	47.00	6.00	R (NITRILE)	HMS5	Rubber OD seal	145
32X47X6 HMS5 V	1.260	1.850	0.236	32.00	47.00	6.00	V (VITON)	HMS5	Rubber OD seal	564
32X47X6 HMSA10 RG	1.260	1.850	0.236	32.00	47.00	6.00	R (NITRILE)	HMSA10	Rubber OD seal	157
32X47X6 HMSA10 V	1.260	1.850	0.236	32.00	47.00	6.00	V (VITON)	HMSA10	Rubber OD seal	595
32X47X7 HMS5 RG	1.260	1.850	0.276	32.00	47.00	7.00	R (NITRILE)	HMS5	Rubber OD seal	145
32X47X7 HMS5 V	1.260	1.850	0.276	32.00	47.00	7.00	V (VITON)	HMS5	Rubber OD seal	564
32X47X7 HMSA10 RG	1.260	1.850	0.276	32.00	47.00	7.00	R (NITRILE)	HMSA10	Rubber OD seal	157

SKF India Limited – Industrial Market

Recommended Selling Price list for imported SKF industrial products

(Not to be photocopied and/or given to others without permission of the issuing authority)

• Approved by: GH • Issued by: SS

 • RSP 2021, Edition No. 1, Effective from 1st December, 2021

Designation	Shaft inches	Bore inches	Width inches	Shaft mm	Bore mm	Width mm	Lip material	Design	Type	RSP (₹)
32X47X7 HMSA10 V	1.260	1.850	0.276	32.00	47.00	7.00	V (VITON)	HMSA10	Rubber OD seal	595
32X47X8 HMS5 RG	1.260	1.850	0.315	32.00	47.00	8.00	R (NITRILE)	HMS5	Rubber OD seal	145
32X47X8 HMS5 V	1.260	1.850	0.315	32.00	47.00	8.00	V (VITON)	HMS5	Rubber OD seal	564
32X47X8 HMSA10 RG	1.260	1.850	0.315	32.00	47.00	8.00	R (NITRILE)	HMSA10	Rubber OD seal	157
32X47X8 HMSA10 V	1.260	1.850	0.315	32.00	47.00	8.00	V (VITON)	HMSA10	Rubber OD seal	595
32X48X8 HMS5 RG	1.260	1.890	0.315	32.00	48.00	8.00	R (NITRILE)	HMS5	Rubber OD seal	145
32X48X8 HMS5 V	1.260	1.890	0.315	32.00	48.00	8.00	V (VITON)	HMS5	Rubber OD seal	564
32X48X8 HMSA10 RG	1.260	1.890	0.315	32.00	48.00	8.00	R (NITRILE)	HMSA10	Rubber OD seal	157
32X48X8 HMSA10 V	1.260	1.890	0.315	32.00	48.00	8.00	V (VITON)	HMSA10	Rubber OD seal	595
32X50X10 HMS5 RG	1.260	1.969	0.394	32.00	50.00	10.00	R (NITRILE)	HMS5	Rubber OD seal	145
32X50X10 HMS5 V	1.260	1.969	0.394	32.00	50.00	10.00	V (VITON)	HMS5	Rubber OD seal	564
32X50X10 HMSA10 RG	1.260	1.969	0.394	32.00	50.00	10.00	R (NITRILE)	HMSA10	Rubber OD seal	157
32X50X10 HMSA10 V	1.260	1.969	0.394	32.00	50.00	10.00	V (VITON)	HMSA10	Rubber OD seal	595
32X50X8 HMS5 RG	1.260	1.969	0.315	32.00	50.00	8.00	R (NITRILE)	HMS5	Rubber OD seal	145
32X50X8 HMS5 V	1.260	1.969	0.315	32.00	50.00	8.00	V (VITON)	HMS5	Rubber OD seal	564
32X50X8 HMSA10 RG	1.260	1.969	0.315	32.00	50.00	8.00	R (NITRILE)	HMSA10	Rubber OD seal	157
32X50X8 HMSA10 V	1.260	1.969	0.315	32.00	50.00	8.00	V (VITON)	HMSA10	Rubber OD seal	595
32X52X7 HMS5 RG	1.260	2.047	0.276	32.00	52.00	7.00	R (NITRILE)	HMS5	Rubber OD seal	152
32X52X7 HMS5 V	1.260	2.047	0.276	32.00	52.00	7.00	V (VITON)	HMS5	Rubber OD seal	704
32X52X7 HMSA10 RG	1.260	2.047	0.276	32.00	52.00	7.00	R (NITRILE)	HMSA10	Rubber OD seal	171
32X52X7 HMSA10 V	1.260	2.047	0.276	32.00	52.00	7.00	V (VITON)	HMSA10	Rubber OD seal	741
32X52X8 HMS5 RG	1.260	2.047	0.315	32.00	52.00	8.00	R (NITRILE)	HMS5	Rubber OD seal	152
32X52X8 HMS5 V	1.260	2.047	0.315	32.00	52.00	8.00	V (VITON)	HMS5	Rubber OD seal	704
32X52X8 HMSA10 RG	1.260	2.047	0.315	32.00	52.00	8.00	R (NITRILE)	HMSA10	Rubber OD seal	171
32X52X8 HMSA10 V	1.260	2.047	0.315	32.00	52.00	8.00	V (VITON)	HMSA10	Rubber OD seal	741
32X55X10 HMS5 RG	1.260	2.165	0.394	32.00	55.00	10.00	R (NITRILE)	HMS5	Rubber OD seal	152
32X55X10 HMS5 V	1.260	2.165	0.394	32.00	55.00	10.00	V (VITON)	HMS5	Rubber OD seal	704
32X55X10 HMSA10 RG	1.260	2.165	0.394	32.00	55.00	10.00	R (NITRILE)	HMSA10	Rubber OD seal	171
32X55X10 HMSA10 V	1.260	2.165	0.394	32.00	55.00	10.00	V (VITON)	HMSA10	Rubber OD seal	741
32X62X10 HMS5 RG	1.260	2.441	0.394	32.00	62.00	10.00	R (NITRILE)	HMS5	Rubber OD seal	179
32X62X10 HMS5 V	1.260	2.441	0.394	32.00	62.00	10.00	V (VITON)	HMS5	Rubber OD seal	825
32X62X10 HMSA10 RG	1.260	2.441	0.394	32.00	62.00	10.00	R (NITRILE)	HMSA10	Rubber OD seal	202
32X62X10 HMSA10 V	1.260	2.441	0.394	32.00	62.00	10.00	V (VITON)	HMSA10	Rubber OD seal	868
32X72X7 HMS5 RG	1.260	2.835	0.276	32.00	72.00	7.00	R (NITRILE)	HMS5	Rubber OD seal	232
32X72X7 HMS5 V	1.260	2.835	0.276	32.00	72.00	7.00	V (VITON)	HMS5	Rubber OD seal	1,095
32X72X7 HMSA10 RG	1.260	2.835	0.276	32.00	72.00	7.00	R (NITRILE)	HMSA10	Rubber OD seal	255
32X72X7 HMSA10 V	1.260	2.835	0.276	32.00	72.00	7.00	V (VITON)	HMSA10	Rubber OD seal	1,147
32X42X7CRW1 R	1.260	1.654	0.276	32.00	42	7	R (NITRILE)	CRW1	Wave Seal, metal OD	492
32X42X7CRW1 V	1.260	1.654	0.276	32.00	42	7	V (VITON)	CRW1	Wave Seal, metal OD	836
32X45X8CRW1 R	1.260	1.772	0.315	32.00	45	8	R (NITRILE)	CRW1	Wave Seal, metal OD	977
32X47X8CRW1 V	1.260	1.850	0.315	32.00	47	8	V (VITON)	CRW1	Wave Seal, metal OD	964
32X48X8CRW1 V	1.260	1.890	0.315	32.00	48	8	V (VITON)	CRW1	Wave Seal, metal OD	3,013
32X50X8CRW1 R	1.260	1.969	0.315	32.00	50	8	R (NITRILE)	CRW1	Wave Seal, metal OD	661
32X50X8CRW1 V	1.260	1.969	0.315	32.00	50	8	V (VITON)	CRW1	Wave Seal, metal OD	861
32X52X8CRW1 R	1.260	2.047	0.315	32.00	52	8	R (NITRILE)	CRW1	Wave Seal, metal OD	569
32X52X8CRW1 V	1.260	2.047	0.315	32.00	52	8	V (VITON)	CRW1	Wave Seal, metal OD	1,293
32X56X8CRW1 R	1.260	2.205	0.315	32.00	56	8	R (NITRILE)	CRW1	Wave Seal, metal OD	1,757
99128	1.260	0.000	0.315	32.00	0	8.001		SSLLEEVE	SSLLEEVE	1,450
99121	1.299	0.000	0.591	33.00	0	15.011		SSLLEEVE		1,346
33X45X7 HMS5 RG	1.299	1.772	0.276	33.00	45.00	7.00	R (NITRILE)	HMS5	Rubber OD seal	129
33X45X7 HMS5 V	1.299	1.772	0.276	33.00	45.00	7.00	V (VITON)	HMS5	Rubber OD seal	515
33X45X7 HMSA10 RG	1.299	1.772	0.276	33.00	45.00	7.00	R (NITRILE)	HMSA10	Rubber OD seal	146

SKF India Limited – Industrial Market

Recommended Selling Price list for imported SKF industrial products

(Not to be photocopied and/or given to others without permission of the issuing authority)

• Approved by: GH • Issued by: SS

• RSP 2021, Edition No. 1, Effective from 1st December, 2021

Designation	Shaft inches	Bore inches	Width inches	Shaft mm	Bore mm	Width mm	Lip material	Design	Type	RSP (₹)
33X45X7 HMSA10 V	1.299	1.772	0.276	33.00	45.00	7.00	V (VITON)	HMSA10	Rubber OD seal	539
33X50X6 HMS5 RG	1.299	1.969	0.236	33.00	50.00	6.00	R (NITRILE)	HMS5	Rubber OD seal	145
33X50X6 HMS5 V	1.299	1.969	0.236	33.00	50.00	6.00	V (VITON)	HMS5	Rubber OD seal	564
33X50X6 HMSA10 RG	1.299	1.969	0.236	33.00	50.00	6.00	R (NITRILE)	HMSA10	Rubber OD seal	157
33X50X6 HMSA10 V	1.299	1.969	0.236	33.00	50.00	6.00	V (VITON)	HMSA10	Rubber OD seal	595
13092	1.313	2.125	0.313	33.35	53.98	7.95	R (NITRILE)	CRW1	Wave Seal, metal OD	526
13112	1.313	2.250	0.313	33.35	57.15	7.95	R (NITRILE)	CRW1	Wave Seal, metal OD	576
99131	1.313	0.000	0.500	33.35	0	12.7		SSLLEEVE	SSLLEEVE	1,619
13350	1.328	2.061	0.313	33.73	52.35	7.95	R (NITRILE)	CRW1	Wave Seal, metal OD	564
13418	1.328	2.227	0.313	33.73	56.57	7.95	R (NITRILE)	CRW1	Wave Seal, metal OD	796
34X44X8 HMS5 RG	1.339	1.732	0.315	34.00	44.00	8.00	R (NITRILE)	HMS5	Rubber OD seal	129
34X44X8 HMS5 V	1.339	1.732	0.315	34.00	44.00	8.00	V (VITON)	HMS5	Rubber OD seal	515
34X44X8 HMSA10 RG	1.339	1.732	0.315	34.00	44.00	8.00	R (NITRILE)	HMSA10	Rubber OD seal	146
34X44X8 HMSA10 V	1.339	1.732	0.315	34.00	44.00	8.00	V (VITON)	HMSA10	Rubber OD seal	539
34X48X8 HMS5 RG	1.339	1.890	0.315	34.00	48.00	8.00	R (NITRILE)	HMS5	Rubber OD seal	145
34X48X8 HMS5 V	1.339	1.890	0.315	34.00	48.00	8.00	V (VITON)	HMS5	Rubber OD seal	564
34X48X8 HMSA10 RG	1.339	1.890	0.315	34.00	48.00	8.00	R (NITRILE)	HMSA10	Rubber OD seal	157
34X48X8 HMSA10 V	1.339	1.890	0.315	34.00	48.00	8.00	V (VITON)	HMSA10	Rubber OD seal	595
34X52X8 HMS5 RG	1.339	2.047	0.315	34.00	52.00	8.00	R (NITRILE)	HMS5	Rubber OD seal	152
34X52X8 HMS5 V	1.339	2.047	0.315	34.00	52.00	8.00	V (VITON)	HMS5	Rubber OD seal	704
34X52X8 HMSA10 RG	1.339	2.047	0.315	34.00	52.00	8.00	R (NITRILE)	HMSA10	Rubber OD seal	171
34X52X8 HMSA10 V	1.339	2.047	0.315	34.00	52.00	8.00	V (VITON)	HMSA10	Rubber OD seal	741
34X62X10 HMS5 RG	1.339	2.441	0.394	34.00	62.00	10.00	R (NITRILE)	HMS5	Rubber OD seal	179
34X62X10 HMS5 V	1.339	2.441	0.394	34.00	62.00	10.00	V (VITON)	HMS5	Rubber OD seal	825
34X62X10 HMSA10 RG	1.339	2.441	0.394	34.00	62.00	10.00	R (NITRILE)	HMSA10	Rubber OD seal	202
34X62X10 HMSA10 V	1.339	2.441	0.394	34.00	62.00	10.00	V (VITON)	HMSA10	Rubber OD seal	868
34X48X8CRW1 R	1.339	1.890	0.315	34.00	48	8	R (NITRILE)	CRW1	Wave Seal, metal OD	547
34X48X8CRW1 V	1.339	1.890	0.315	34.00	48	8	V (VITON)	CRW1	Wave Seal, metal OD	814
34X55X8CRW1 R	1.339	2.165	0.315	34.00	55	8	R (NITRILE)	CRW1	Wave Seal, metal OD	548
34X56X8CRW1 R	1.339	2.205	0.315	34.00	56	8	R (NITRILE)	CRW1	Wave Seal, metal OD	2,873
34X56X8CRW1 V	1.339	2.205	0.315	34.00	56	8	V (VITON)	CRW1	Wave Seal, metal OD	916
34X62X8CRW1 R	1.339	2.441	0.315	34.00	62	8	R (NITRILE)	CRW1	Wave Seal, metal OD	956
99134	1.339	0.000	0.500	34.00	0	12.7		SSLLEEVE	SSLLEEVE	1,446
13598	1.365	2.081	0.313	34.67	52.86	7.95	R (NITRILE)	CRW1	Wave Seal, metal OD	726
13700	1.365	2.261	0.313	34.67	57.43	7.95	R (NITRILE)	CRW1	Wave Seal, metal OD	400
13510	1.375	1.828	0.250	34.93	46.43	6.35	V (VITON)	CRWA1	Wave Seal, metal OD	1,301
13511	1.375	1.873	0.313	34.93	47.57	7.95	V (VITON)	CRWA1	Wave Seal, metal OD	1,059
13514	1.375	1.750	0.250	34.93	44.45	6.35	R (NITRILE)	CRW1	Wave Seal, metal OD	371
13534	1.375	1.874	0.256	34.93	47.6	6.502	R (NITRILE)	CRW1	Wave Seal, metal OD	326
13536	1.375	1.835	0.250	34.93	46.61	6.35	R (NITRILE)	CRW1	Wave Seal, metal OD	470
13537	1.375	1.828	0.313	34.93	46.43	7.95	R (NITRILE)	CRW1	Wave Seal, metal OD	369
13538	1.375	1.874	0.256	34.93	47.6	6.5	V (VITON)	CRW1	Wave Seal, metal OD	718
13568	1.375	2.000	0.313	34.93	50.8	7.95	R (NITRILE)	CRW1	Wave Seal, metal OD	367
13579	1.375	2.000	0.313	34.93	50.8	7.95	V (VITON)	CRW1	Wave Seal, metal OD	1,176
13582	1.375	2.062	0.313	34.93	52.37	7.95	V (VITON)	CRW1	Wave Seal, metal OD	1,128
13585	1.375	2.062	0.313	34.93	52.37	7.95	R (NITRILE)	CRW1	Wave Seal, metal OD	453
13602	1.375	2.106	0.313	34.93	53.49	7.95	R (NITRILE)	CRWA1	Wave Seal, metal OD	378
13671	1.375	2.250	0.313	34.93	57.15	7.95	R (NITRILE)	CRW1	Wave Seal, metal OD	530
13734	1.375	2.374	0.313	34.93	60.3	7.95	V (VITON)	CRW1	Wave Seal, metal OD	1,287
13738	1.375	2.374	0.313	34.93	60.3	7.95	R (NITRILE)	CRW1	Wave Seal, metal OD	378
13810	1.375	2.441	0.313	34.93	62	7.95	R (NITRILE)	CRW1	Wave Seal, metal OD	530
13865	1.375	2.502	0.313	34.93	63.55	7.95	R (NITRILE)	CRW1	Wave Seal, metal OD	595

SKF India Limited – Industrial Market

Recommended Selling Price list for imported SKF industrial products

(Not to be photocopied and/or given to others without permission of the issuing authority)

• Approved by: GH • Issued by: SS

• RSP 2021, Edition No. 1, Effective from 1st December, 2021

Designation	Shaft inches	Bore inches	Width inches	Shaft mm	Bore mm	Width mm	Lip material	Design	Type	RSP (₹)
13867	1.375	2.502	0.313	34.93	63.55	7.95	V (VITON)	CRW1	Wave Seal, metal OD	1,199
13875	1.375	2.562	0.375	34.93	65.07	9.53	R (NITRILE)	CRW1	Wave Seal, metal OD	525
13878	1.375	2.562	0.375	34.93	65.07	9.53	V (VITON)	CRWA1	Wave Seal, metal OD	1,402
13882	1.375	2.623	0.313	34.93	66.62	7.95	V (VITON)	CRWA1	Wave Seal, metal OD	1,341
13892	1.375	2.686	0.500	34.93	68.22	12.7	R (NITRILE)	CRW1	Wave Seal, metal OD	768
13900	1.375	2.716	0.313	34.93	68.99	7.95	R (NITRILE)	CRW1	Wave Seal, metal OD	590
35 VA R	1.375	1.845	0.240	35.00	47	6	R (NITRILE)	VR 1	V-RING	201
99138	1.375	0.000	0.500	34.90	0	12.7		SSLLEEVE	SSLLEEVE	1,596
99139	1.375	0.000	0.512	35.00	0	13.005		SSLLEEVE	SSLLEEVE	1,519
35X45X7 HMS5 RG	1.378	1.772	0.276	35.00	45.00	7.00	R (NITRILE)	HMS5	Rubber OD seal	129
35X45X7 HMS5 V	1.378	1.772	0.276	35.00	45.00	7.00	V (VITON)	HMS5	Rubber OD seal	515
35X45X7 HMSA10 RG	1.378	1.772	0.276	35.00	45.00	7.00	R (NITRILE)	HMSA10	Rubber OD seal	146
35X45X7 HMSA10 V	1.378	1.772	0.276	35.00	45.00	7.00	V (VITON)	HMSA10	Rubber OD seal	539
35X47X6 HMS5 RG	1.378	1.850	0.236	35.00	47.00	6.00	R (NITRILE)	HMS5	Rubber OD seal	145
35X47X6 HMS5 V	1.378	1.850	0.236	35.00	47.00	6.00	V (VITON)	HMS5	Rubber OD seal	564
35X47X6 HMSA10 V	1.378	1.850	0.236	35.00	47.00	6.00	V (VITON)	HMSA10	Rubber OD seal	595
35X47X7 HMS5 RG	1.378	1.850	0.276	35.00	47.00	7.00	R (NITRILE)	HMS5	Rubber OD seal	145
35X47X7 HMS5 V	1.378	1.850	0.276	35.00	47.00	7.00	V (VITON)	HMS5	Rubber OD seal	564
35X47X7 HMSA10 V	1.378	1.850	0.276	35.00	47.00	7.00	V (VITON)	HMSA10	Rubber OD seal	595
35X47X8 HMS5 RG	1.378	1.850	0.315	35.00	47.00	8.00	R (NITRILE)	HMS5	Rubber OD seal	145
35X47X8 HMS5 V	1.378	1.850	0.315	35.00	47.00	8.00	V (VITON)	HMS5	Rubber OD seal	564
35X47X8 HMSA10 V	1.378	1.850	0.315	35.00	47.00	8.00	V (VITON)	HMSA10	Rubber OD seal	595
35X48X8 HMS5 RG	1.378	1.890	0.315	35.00	48.00	8.00	R (NITRILE)	HMS5	Rubber OD seal	145
35X48X8 HMS5 V	1.378	1.890	0.315	35.00	48.00	8.00	V (VITON)	HMS5	Rubber OD seal	564
35X48X8 HMSA10 V	1.378	1.890	0.315	35.00	48.00	8.00	V (VITON)	HMSA10	Rubber OD seal	595
35X49X6 HMS5 RG	1.378	1.929	0.236	35.00	49.00	6.00	R (NITRILE)	HMS5	Rubber OD seal	145
35X49X6 HMS5 V	1.378	1.929	0.236	35.00	49.00	6.00	V (VITON)	HMS5	Rubber OD seal	564
35X49X6 HMSA10 V	1.378	1.929	0.236	35.00	49.00	6.00	V (VITON)	HMSA10	Rubber OD seal	595
35X50X10 HMS5 RG	1.378	1.969	0.394	35.00	50.00	10.00	R (NITRILE)	HMS5	Rubber OD seal	145
35X50X10 HMS5 V	1.378	1.969	0.394	35.00	50.00	10.00	V (VITON)	HMS5	Rubber OD seal	564
35X50X10 HMSA10 V	1.378	1.969	0.394	35.00	50.00	10.00	V (VITON)	HMSA10	Rubber OD seal	595
35X50X7 HMS5 RG	1.378	1.969	0.276	35.00	50.00	7.00	R (NITRILE)	HMS5	Rubber OD seal	145
35X50X7 HMS5 V	1.378	1.969	0.276	35.00	50.00	7.00	V (VITON)	HMS5	Rubber OD seal	564
35X50X7 HMSA10 V	1.378	1.969	0.276	35.00	50.00	7.00	V (VITON)	HMSA10	Rubber OD seal	595
35X50X8 HMS5 RG	1.378	1.969	0.315	35.00	50.00	8.00	R (NITRILE)	HMS5	Rubber OD seal	145
35X50X8 HMS5 V	1.378	1.969	0.315	35.00	50.00	8.00	V (VITON)	HMS5	Rubber OD seal	564
35X50X8 HMSA10 V	1.378	1.969	0.315	35.00	50.00	8.00	V (VITON)	HMSA10	Rubber OD seal	595
35X52X10 HMS5 RG	1.378	2.047	0.394	35.00	52.00	10.00	R (NITRILE)	HMS5	Rubber OD seal	152
35X52X10 HMS5 V	1.378	2.047	0.394	35.00	52.00	10.00	V (VITON)	HMS5	Rubber OD seal	704
35X52X10 HMSA10 RG	1.378	2.047	0.394	35.00	52.00	10.00	R (NITRILE)	HMSA10	Rubber OD seal	171
35X52X10 HMSA10 V	1.378	2.047	0.394	35.00	52.00	10.00	V (VITON)	HMSA10	Rubber OD seal	741
35X52X7 HMS5 RG	1.378	2.047	0.276	35.00	52.00	7.00	R (NITRILE)	HMS5	Rubber OD seal	152
35X52X7 HMS5 V	1.378	2.047	0.276	35.00	52.00	7.00	V (VITON)	HMS5	Rubber OD seal	704
35X52X7 HMSA10 RG	1.378	2.047	0.276	35.00	52.00	7.00	R (NITRILE)	HMSA10	Rubber OD seal	171
35X52X7 HMSA10 V	1.378	2.047	0.276	35.00	52.00	7.00	V (VITON)	HMSA10	Rubber OD seal	741
35X52X8 HMS5 RG	1.378	2.047	0.315	35.00	52.00	8.00	R (NITRILE)	HMS5	Rubber OD seal	152
35X52X8 HMS5 V	1.378	2.047	0.315	35.00	52.00	8.00	V (VITON)	HMS5	Rubber OD seal	704
35X52X8 HMSA10 RG	1.378	2.047	0.315	35.00	52.00	8.00	R (NITRILE)	HMSA10	Rubber OD seal	171
35X52X8 HMSA10 V	1.378	2.047	0.315	35.00	52.00	8.00	V (VITON)	HMSA10	Rubber OD seal	741
35X55X10 HMS5 RG	1.378	2.165	0.394	35.00	55.00	10.00	R (NITRILE)	HMS5	Rubber OD seal	152
35X55X10 HMS5 V	1.378	2.165	0.394	35.00	55.00	10.00	V (VITON)	HMS5	Rubber OD seal	704
35X55X10 HMSA10 RG	1.378	2.165	0.394	35.00	55.00	10.00	R (NITRILE)	HMSA10	Rubber OD seal	171

SKF India Limited – Industrial Market

Recommended Selling Price list for imported SKF industrial products

(Not to be photocopied and/or given to others without permission of the issuing authority)

• Approved by: GH • Issued by: SS

• RSP 2021, Edition No. 1, Effective from 1st December, 2021

Designation	Shaft inches	Bore inches	Width inches	Shaft mm	Bore mm	Width mm	Lip material	Design	Type	RSP (₹)
35X55X10 HMSA10 V	1.378	2.165	0.394	35.00	55.00	10.00	V (VITON)	HMSA10	Rubber OD seal	741
35X55X7 HMS5 RG	1.378	2.165	0.276	35.00	55.00	7.00	R (NITRILE)	HMS5	Rubber OD seal	152
35X55X7 HMS5 V	1.378	2.165	0.276	35.00	55.00	7.00	V (VITON)	HMS5	Rubber OD seal	704
35X55X7 HMSA10 RG	1.378	2.165	0.276	35.00	55.00	7.00	R (NITRILE)	HMSA10	Rubber OD seal	171
35X55X7 HMSA10 V	1.378	2.165	0.276	35.00	55.00	7.00	V (VITON)	HMSA10	Rubber OD seal	741
35X55X8 HMS5 RG	1.378	2.165	0.315	35.00	55.00	8.00	R (NITRILE)	HMS5	Rubber OD seal	152
35X55X8 HMS5 V	1.378	2.165	0.315	35.00	55.00	8.00	V (VITON)	HMS5	Rubber OD seal	704
35X55X8 HMSA10 RG	1.378	2.165	0.315	35.00	55.00	8.00	R (NITRILE)	HMSA10	Rubber OD seal	171
35X55X8 HMSA10 V	1.378	2.165	0.315	35.00	55.00	8.00	V (VITON)	HMSA10	Rubber OD seal	741
35X56X10 HMS5 RG	1.378	2.205	0.394	35.00	56.00	10.00	R (NITRILE)	HMS5	Rubber OD seal	165
35X56X10 HMS5 V	1.378	2.205	0.394	35.00	56.00	10.00	V (VITON)	HMS5	Rubber OD seal	749
35X56X10 HMSA10 RG	1.378	2.205	0.394	35.00	56.00	10.00	R (NITRILE)	HMSA10	Rubber OD seal	180
35X56X10 HMSA10 V	1.378	2.205	0.394	35.00	56.00	10.00	V (VITON)	HMSA10	Rubber OD seal	786
35X58X10 HMS5 RG	1.378	2.283	0.394	35.00	58.00	10.00	R (NITRILE)	HMS5	Rubber OD seal	165
35X58X10 HMS5 V	1.378	2.283	0.394	35.00	58.00	10.00	V (VITON)	HMS5	Rubber OD seal	749
35X58X10 HMSA10 RG	1.378	2.283	0.394	35.00	58.00	10.00	R (NITRILE)	HMSA10	Rubber OD seal	180
35X58X10 HMSA10 V	1.378	2.283	0.394	35.00	58.00	10.00	V (VITON)	HMSA10	Rubber OD seal	786
35X60X10 HMS5 RG	1.378	2.362	0.394	35.00	60.00	10.00	R (NITRILE)	HMS5	Rubber OD seal	165
35X60X10 HMS5 V	1.378	2.362	0.394	35.00	60.00	10.00	V (VITON)	HMS5	Rubber OD seal	749
35X60X10 HMSA10 RG	1.378	2.362	0.394	35.00	60.00	10.00	R (NITRILE)	HMSA10	Rubber OD seal	180
35X60X10 HMSA10 V	1.378	2.362	0.394	35.00	60.00	10.00	V (VITON)	HMSA10	Rubber OD seal	786
35X62X10 HMS5 RG	1.378	2.441	0.394	35.00	62.00	10.00	R (NITRILE)	HMS5	Rubber OD seal	179
35X62X10 HMS5 V	1.378	2.441	0.394	35.00	62.00	10.00	V (VITON)	HMS5	Rubber OD seal	825
35X62X10 HMSA10 RG	1.378	2.441	0.394	35.00	62.00	10.00	R (NITRILE)	HMSA10	Rubber OD seal	202
35X62X10 HMSA10 V	1.378	2.441	0.394	35.00	62.00	10.00	V (VITON)	HMSA10	Rubber OD seal	868
35X62X7 HMS5 RG	1.378	2.441	0.276	35.00	62.00	7.00	R (NITRILE)	HMS5	Rubber OD seal	179
35X62X7 HMS5 V	1.378	2.441	0.276	35.00	62.00	7.00	V (VITON)	HMS5	Rubber OD seal	825
35X62X7 HMSA10 RG	1.378	2.441	0.276	35.00	62.00	7.00	R (NITRILE)	HMSA10	Rubber OD seal	202
35X62X7 HMSA10 V	1.378	2.441	0.276	35.00	62.00	7.00	V (VITON)	HMSA10	Rubber OD seal	868
35X62X8 HMS5 RG	1.378	2.441	0.315	35.00	62.00	8.00	R (NITRILE)	HMS5	Rubber OD seal	179
35X62X8 HMS5 V	1.378	2.441	0.315	35.00	62.00	8.00	V (VITON)	HMS5	Rubber OD seal	825
35X62X8 HMSA10 RG	1.378	2.441	0.315	35.00	62.00	8.00	R (NITRILE)	HMSA10	Rubber OD seal	202
35X62X8 HMSA10 V	1.378	2.441	0.315	35.00	62.00	8.00	V (VITON)	HMSA10	Rubber OD seal	868
35X72X10 HMS5 RG	1.378	2.835	0.394	35.00	72.00	10.00	R (NITRILE)	HMS5	Rubber OD seal	232
35X72X10 HMS5 V	1.378	2.835	0.394	35.00	72.00	10.00	V (VITON)	HMS5	Rubber OD seal	1,095
35X72X10 HMSA10 RG	1.378	2.835	0.394	35.00	72.00	10.00	R (NITRILE)	HMSA10	Rubber OD seal	255
35X72X10 HMSA10 V	1.378	2.835	0.394	35.00	72.00	10.00	V (VITON)	HMSA10	Rubber OD seal	1,147
35X72X12 HMS5 RG	1.378	2.835	0.472	35.00	72.00	12.00	R (NITRILE)	HMS5	Rubber OD seal	232
35X72X12 HMS5 V	1.378	2.835	0.472	35.00	72.00	12.00	V (VITON)	HMS5	Rubber OD seal	1,095
35X72X12 HMSA10 RG	1.378	2.835	0.472	35.00	72.00	12.00	R (NITRILE)	HMSA10	Rubber OD seal	255
35X72X12 HMSA10 V	1.378	2.835	0.472	35.00	72.00	12.00	V (VITON)	HMSA10	Rubber OD seal	1,147
35X80X12 HMS5 RG	1.378	3.150	0.472	35.00	80.00	12.00	R (NITRILE)	HMS5	Rubber OD seal	246
35X80X12 HMS5 V	1.378	3.150	0.472	35.00	80.00	12.00	V (VITON)	HMS5	Rubber OD seal	1,179
35X80X12 HMSA10 RG	1.378	3.150	0.472	35.00	80.00	12.00	R (NITRILE)	HMSA10	Rubber OD seal	277
35X80X12 HMSA10 V	1.378	3.150	0.472	35.00	80.00	12.00	V (VITON)	HMSA10	Rubber OD seal	1,237
35X47X6 HMSA10 RG	1.378	1.850	0.236	35.00	47.00	6.00	R (NITRILE)	HMSA10	Rubber OD seal	160
35X47X7 HMSA10 RG	1.378	1.850	0.276	35.00	47.00	7.00	R (NITRILE)	HMSA10	Rubber OD seal	160
35X47X8 HMSA10 RG	1.378	1.850	0.315	35.00	47.00	8.00	R (NITRILE)	HMSA10	Rubber OD seal	160
35X48X8 HMSA10 RG	1.378	1.890	0.315	35.00	48.00	8.00	R (NITRILE)	HMSA10	Rubber OD seal	160
35X49X6 HMSA10 RG	1.378	1.929	0.236	35.00	49.00	6.00	R (NITRILE)	HMSA10	Rubber OD seal	160
35X50X10 HMSA10 RG	1.378	1.969	0.394	35.00	50.00	10.00	R (NITRILE)	HMSA10	Rubber OD seal	160
35X50X7 HMSA10 RG	1.378	1.969	0.276	35.00	50.00	7.00	R (NITRILE)	HMSA10	Rubber OD seal	160

SKF India Limited – Industrial Market

Recommended Selling Price list for imported SKF industrial products

(Not to be photocopied and/or given to others without permission of the issuing authority)

• Approved by: GH • Issued by: SS

• RSP 2021, Edition No. 1, Effective from 1st December, 2021

Designation	Shaft inches	Bore inches	Width inches	Shaft mm	Bore mm	Width mm	Lip material	Design	Type	RSP (₹)
35X50X8 HMSA10 RG	1.378	1.969	0.315	35.00	50.00	8.00	R (NITRILE)	HMSA10	Rubber OD seal	160
13926	1.378	2.835	0.313	35.00	72.01	7.95	V (VITON)	CRWA1	Wave Seal, metal OD	2,030
35X48X8CRW1 R	1.378	1.890	0.315	35.00	48	8	R (NITRILE)	CRW1	Wave Seal, metal OD	638
35X48X8CRW1 V	1.378	1.890	0.315	35.00	48	8	V (VITON)	CRW1	Wave Seal, metal OD	765
35X50X8CRW1 R	1.378	1.969	0.315	35.00	50	8	R (NITRILE)	CRW1	Wave Seal, metal OD	498
35X50X8CRW1 V	1.378	1.969	0.315	35.00	50	8	V (VITON)	CRW1	Wave Seal, metal OD	790
35X52X8CRW1 R	1.378	2.047	0.315	35.00	52	8	R (NITRILE)	CRW1	Wave Seal, metal OD	528
35X56X8CRW1 V	1.378	2.205	0.315	35.00	56	8	V (VITON)	CRW1	Wave Seal, metal OD	2,303
35X62X8CRW1 R	1.378	2.441	0.315	35.00	62	8	R (NITRILE)	CRW1	Wave Seal, metal OD	648
35X62X8CRW1 V	1.378	2.441	0.315	35.00	62	8	V (VITON)	CRW1	Wave Seal, metal OD	1,076
35X64X8CRW1 R	1.378	2.520	0.315	35.00	64	8	R (NITRILE)	CRW1	Wave Seal, metal OD	852
35X65X8CRW1 R	1.378	2.559	0.315	35.00	65	8	R (NITRILE)	CRW1	Wave Seal, metal OD	1,229
35X68X8CRW1 R	1.378	2.677	0.315	35.00	68	8	R (NITRILE)	CRW1	Wave Seal, metal OD	756
35X68X8CRW1 V	1.378	2.677	0.315	35.00	68	8	V (VITON)	CRW1	Wave Seal, metal OD	1,075
35X72X8CRW1 R	1.378	2.835	0.315	35.00	72	8	R (NITRILE)	CRW1	Wave Seal, metal OD	741
35X72X8CRW1 V	1.378	2.835	0.315	35.00	72	8	V (VITON)	CRW1	Wave Seal, metal OD	1,392
35X78X8CRW1 R	1.378	3.071	0.315	35.00	78	8	R (NITRILE)	CRW1	Wave Seal, metal OD	4,241
35X80X8CRW1 R	1.378	3.150	0.315	35.00	80	8	R (NITRILE)	CRW1	Wave Seal, metal OD	816
36X52X8CRW1 V	1.417	2.047	0.315	36.00	52	8	V (VITON)	CRW1	Wave Seal, metal OD	932
36X54X8CRW1 R	1.417	2.126	0.315	36.00	54	8	R (NITRILE)	CRW1	Wave Seal, metal OD	917
36X54X8CRW1 V	1.417	2.126	0.315	36.00	54	8	V (VITON)	CRW1	Wave Seal, metal OD	917
36X60X8CRW1 R	1.417	2.362	0.315	36.00	60	8	R (NITRILE)	CRW1	Wave Seal, metal OD	1,433
36X60X8CRW1 V	1.417	2.362	0.315	36.00	60	8	V (VITON)	CRW1	Wave Seal, metal OD	1,137
36X62X8CRW1 R	1.417	2.441	0.315	36.00	62	8	R (NITRILE)	CRW1	Wave Seal, metal OD	860
36X65X8CRW1 R	1.417	2.559	0.315	36.00	65	8	R (NITRILE)	CRW1	Wave Seal, metal OD	3,532
36X68X8CRW1 R	1.417	2.677	0.315	36.00	68	8	R (NITRILE)	CRW1	Wave Seal, metal OD	952
99146	1.417	0.000	0.512	36.00	0	13.005		SSLLEEVE	SSLLEEVE	1,471
36X47X7 HMS5 RG	1.417	1.850	0.276	36.00	47.00	7.00	R (NITRILE)	HMS5	Rubber OD seal	145
36X47X7 HMS5 V	1.417	1.850	0.276	36.00	47.00	7.00	V (VITON)	HMS5	Rubber OD seal	564
36X47X7 HMSA10 RG	1.417	1.850	0.276	36.00	47.00	7.00	R (NITRILE)	HMSA10	Rubber OD seal	157
36X47X7 HMSA10 V	1.417	1.850	0.276	36.00	47.00	7.00	V (VITON)	HMSA10	Rubber OD seal	595
36X50X7 HMS5 RG	1.417	1.969	0.276	36.00	50.00	7.00	R (NITRILE)	HMS5	Rubber OD seal	145
36X50X7 HMS5 V	1.417	1.969	0.276	36.00	50.00	7.00	V (VITON)	HMS5	Rubber OD seal	564
36X50X7 HMSA10 RG	1.417	1.969	0.276	36.00	50.00	7.00	R (NITRILE)	HMSA10	Rubber OD seal	157
36X50X7 HMSA10 V	1.417	1.969	0.276	36.00	50.00	7.00	V (VITON)	HMSA10	Rubber OD seal	595
36X52X7 HMS5 RG	1.417	2.047	0.276	36.00	52.00	7.00	R (NITRILE)	HMS5	Rubber OD seal	152
36X52X7 HMS5 V	1.417	2.047	0.276	36.00	52.00	7.00	V (VITON)	HMS5	Rubber OD seal	704
36X52X7 HMSA10 RG	1.417	2.047	0.276	36.00	52.00	7.00	R (NITRILE)	HMSA10	Rubber OD seal	171
36X52X7 HMSA10 V	1.417	2.047	0.276	36.00	52.00	7.00	V (VITON)	HMSA10	Rubber OD seal	741
36X58X10 HMS5 RG	1.417	2.283	0.394	36.00	58.00	10.00	R (NITRILE)	HMS5	Rubber OD seal	165
36X58X10 HMS5 V	1.417	2.283	0.394	36.00	58.00	10.00	V (VITON)	HMS5	Rubber OD seal	749
36X58X10 HMSA10 RG	1.417	2.283	0.394	36.00	58.00	10.00	R (NITRILE)	HMSA10	Rubber OD seal	180
36X58X10 HMSA10 V	1.417	2.283	0.394	36.00	58.00	10.00	V (VITON)	HMSA10	Rubber OD seal	786
36X62X7 HMS5 RG	1.417	2.441	0.276	36.00	62.00	7.00	R (NITRILE)	HMS5	Rubber OD seal	179
36X62X7 HMS5 V	1.417	2.441	0.276	36.00	62.00	7.00	V (VITON)	HMS5	Rubber OD seal	825
36X62X7 HMSA10 RG	1.417	2.441	0.276	36.00	62.00	7.00	R (NITRILE)	HMSA10	Rubber OD seal	202
36X62X7 HMSA10 V	1.417	2.441	0.276	36.00	62.00	7.00	V (VITON)	HMSA10	Rubber OD seal	868
14212	1.438	2.062	0.313	36.53	52.37	7.95	V (VITON)	CRW1	Wave Seal, metal OD	988
14223	1.438	2.125	0.313	36.53	53.98	7.95	R (NITRILE)	CRW1	Wave Seal, metal OD	565
14225	1.438	2.125	0.313	36.53	53.98	7.95	V (VITON)	CRWA1	Wave Seal, metal OD	888
14262	1.438	2.250	0.313	36.53	57.15	7.95	R (NITRILE)	CRW1	Wave Seal, metal OD	469
14282	1.438	2.374	0.313	36.53	60.3	7.95	R (NITRILE)	CRW1	Wave Seal, metal OD	491

SKF India Limited – Industrial Market

Recommended Selling Price list for imported SKF industrial products

(Not to be photocopied and/or given to others without permission of the issuing authority)

• Approved by: GH • Issued by: SS

• RSP 2021, Edition No. 1, Effective from 1st December, 2021

Designation	Shaft inches	Bore inches	Width inches	Shaft mm	Bore mm	Width mm	Lip material	Design	Type	RSP (₹)
14363	1.438	2.437	0.313	36.53	61.9	7.95	R (NITRILE)	CRW1	Wave Seal, metal OD	553
14383	1.438	2.502	0.313	36.53	63.55	7.95	R (NITRILE)	CRW1	Wave Seal, metal OD	498
14404	1.438	2.623	0.313	36.53	66.62	7.95	R (NITRILE)	CRW1	Wave Seal, metal OD	877
14423	1.438	2.686	0.313	36.53	68.22	7.95	R (NITRILE)	CRW1	Wave Seal, metal OD	593
14458	1.438	2.750	0.313	36.53	69.85	7.95	R (NITRILE)	CRW1	Wave Seal, metal OD	745
99143	1.438	0.000	0.563	36.45	0	14.3		SSLLEEVE	SSLLEEVE	1,603
37X50X6 HMS5 RG	1.457	1.969	0.236	37.00	50.00	6.00	R (NITRILE)	HMS5	Rubber OD seal	145
37X50X6 HMS5 V	1.457	1.969	0.236	37.00	50.00	6.00	V (VITON)	HMS5	Rubber OD seal	564
37X50X6 HMSA10 V	1.457	1.969	0.236	37.00	50.00	6.00	V (VITON)	HMSA10	Rubber OD seal	595
37X50X6 HMSA10 RG	1.457	1.969	0.236	37.00	50.00	6.00	R (NITRILE)	HMSA10	Rubber OD seal	160
38X50X7CRW1 V	1.496	1.969	0.276	38.00	50	7	V (VITON)	CRW1	Wave Seal, metal OD	893
38X52X8CRW1 V	1.496	2.047	0.315	38.00	52	8	V (VITON)	CRW1	Wave Seal, metal OD	838
38X55X8CRW1 V	1.496	2.165	0.315	38.00	55	8	V (VITON)	CRW1	Wave Seal, metal OD	830
38X56X8CRW1 R	1.496	2.205	0.315	38.00	56	8	R (NITRILE)	CRW1	Wave Seal, metal OD	3,535
38X58X8CRW1 R	1.496	2.283	0.315	38.00	58	8	R (NITRILE)	CRW1	Wave Seal, metal OD	581
38X58X8CRW1 V	1.496	2.283	0.315	38.00	58	8	V (VITON)	CRW1	Wave Seal, metal OD	894
38X60X8CRW1 V	1.496	2.362	0.315	38.00	60	8	V (VITON)	CRW1	Wave Seal, metal OD	972
38X62X8CRW1 R	1.496	2.441	0.315	38.00	62	8	R (NITRILE)	CRW1	Wave Seal, metal OD	700
38X62X8CRW1 V	1.496	2.441	0.315	38.00	62	8	V (VITON)	CRW1	Wave Seal, metal OD	992
38X74X11CRW1 V	1.496	2.913	0.433	38.00	74	11	V (VITON)	CRW1	Wave Seal, metal OD	1,145
38X74X11 CRWA1 R	1.496	2.913	0.433	38.00	74	11	R (NITRILE)	CRWA1	Wave Seal, metal OD	807
38X80X8CRW1 R	1.496	3.150	0.315	38.00	80	8	R (NITRILE)	CRW1	Wave Seal, metal OD	868
99147	1.496	0.000	0.512	38.00	0	13.005		SSLLEEVE	SSLLEEVE	1,499
38X50X7 HMS5 RG	1.496	1.969	0.276	38.00	50.00	7.00	R (NITRILE)	HMS5	Rubber OD seal	145
38X50X7 HMS5 V	1.496	1.969	0.276	38.00	50.00	7.00	V (VITON)	HMS5	Rubber OD seal	564
38X50X7 HMSA10 V	1.496	1.969	0.276	38.00	50.00	7.00	V (VITON)	HMSA10	Rubber OD seal	595
38X52X7 HMS5 RG	1.496	2.047	0.276	38.00	52.00	7.00	R (NITRILE)	HMS5	Rubber OD seal	152
38X52X7 HMS5 V	1.496	2.047	0.276	38.00	52.00	7.00	V (VITON)	HMS5	Rubber OD seal	704
38X52X7 HMSA10 RG	1.496	2.047	0.276	38.00	52.00	7.00	R (NITRILE)	HMSA10	Rubber OD seal	171
38X52X7 HMSA10 V	1.496	2.047	0.276	38.00	52.00	7.00	V (VITON)	HMSA10	Rubber OD seal	741
38X52X8 HMS5 RG	1.496	2.047	0.315	38.00	52.00	8.00	R (NITRILE)	HMS5	Rubber OD seal	152
38X52X8 HMS5 V	1.496	2.047	0.315	38.00	52.00	8.00	V (VITON)	HMS5	Rubber OD seal	704
38X52X8 HMSA10 RG	1.496	2.047	0.315	38.00	52.00	8.00	R (NITRILE)	HMSA10	Rubber OD seal	171
38X52X8 HMSA10 V	1.496	2.047	0.315	38.00	52.00	8.00	V (VITON)	HMSA10	Rubber OD seal	741
38X54X10 HMS5 RG	1.496	2.126	0.394	38.00	54.00	10.00	R (NITRILE)	HMS5	Rubber OD seal	152
38X54X10 HMS5 V	1.496	2.126	0.394	38.00	54.00	10.00	V (VITON)	HMS5	Rubber OD seal	704
38X54X10 HMSA10 RG	1.496	2.126	0.394	38.00	54.00	10.00	R (NITRILE)	HMSA10	Rubber OD seal	171
38X54X10 HMSA10 V	1.496	2.126	0.394	38.00	54.00	10.00	V (VITON)	HMSA10	Rubber OD seal	741
38X55X10 HMS5 RG	1.496	2.165	0.394	38.00	55.00	10.00	R (NITRILE)	HMS5	Rubber OD seal	152
38X55X10 HMS5 V	1.496	2.165	0.394	38.00	55.00	10.00	V (VITON)	HMS5	Rubber OD seal	704
38X55X10 HMSA10 RG	1.496	2.165	0.394	38.00	55.00	10.00	R (NITRILE)	HMSA10	Rubber OD seal	171
38X55X10 HMSA10 V	1.496	2.165	0.394	38.00	55.00	10.00	V (VITON)	HMSA10	Rubber OD seal	741
38X55X7 HMS5 RG	1.496	2.165	0.276	38.00	55.00	7.00	R (NITRILE)	HMS5	Rubber OD seal	152
38X55X7 HMS5 V	1.496	2.165	0.276	38.00	55.00	7.00	V (VITON)	HMS5	Rubber OD seal	704
38X55X7 HMSA10 RG	1.496	2.165	0.276	38.00	55.00	7.00	R (NITRILE)	HMSA10	Rubber OD seal	171
38X55X7 HMSA10 V	1.496	2.165	0.276	38.00	55.00	7.00	V (VITON)	HMSA10	Rubber OD seal	741
38X55X8 HMS5 RG	1.496	2.165	0.315	38.00	55.00	8.00	R (NITRILE)	HMS5	Rubber OD seal	152
38X55X8 HMS5 V	1.496	2.165	0.315	38.00	55.00	8.00	V (VITON)	HMS5	Rubber OD seal	704
38X55X8 HMSA10 RG	1.496	2.165	0.315	38.00	55.00	8.00	R (NITRILE)	HMSA10	Rubber OD seal	171
38X55X8 HMSA10 V	1.496	2.165	0.315	38.00	55.00	8.00	V (VITON)	HMSA10	Rubber OD seal	741
38X58X10 HMS5 RG	1.496	2.283	0.394	38.00	58	10	R (NITRILE)	HMS5	Rubber OD seal	165
38X58X10 HMS5 V	1.496	2.283	0.394	38.00	58	10	V (VITON)	HMS5	Rubber OD seal	749

SKF India Limited – Industrial Market

Recommended Selling Price list for imported SKF industrial products

(Not to be photocopied and/or given to others without permission of the issuing authority)

• Approved by: GH • Issued by: SS

• RSP 2021, Edition No. 1, Effective from 1st December, 2021

Designation	Shaft inches	Bore inches	Width inches	Shaft mm	Bore mm	Width mm	Lip material	Design	Type	RSP (₹)
38X58X10 HMSA10 RG	1.496	2.283	0.394	38.00	58	10	R (NITRILE)	HMSA10	Rubber OD seal	180
38X58X10 HMSA10 V	1.496	2.283	0.394	38.00	58	10	V (VITON)	HMSA10	Rubber OD seal	786
38X58X8 HMS5 RG	1.496	2.283	0.315	38.00	58.00	8.00	R (NITRILE)	HMS5	Rubber OD seal	165
38X58X8 HMS5 V	1.496	2.283	0.315	38.00	58.00	8.00	V (VITON)	HMS5	Rubber OD seal	749
38X58X8 HMSA10 RG	1.496	2.283	0.315	38.00	58.00	8.00	R (NITRILE)	HMSA10	Rubber OD seal	180
38X58X8 HMSA10 V	1.496	2.283	0.315	38.00	58.00	8.00	V (VITON)	HMSA10	Rubber OD seal	786
38X60X10 HMS5 RG	1.496	2.362	0.394	38.00	60.00	10.00	R (NITRILE)	HMS5	Rubber OD seal	165
38X60X10 HMS5 V	1.496	2.362	0.394	38.00	60.00	10.00	V (VITON)	HMS5	Rubber OD seal	749
38X60X10 HMSA10 RG	1.496	2.362	0.394	38.00	60.00	10.00	R (NITRILE)	HMSA10	Rubber OD seal	180
38X60X10 HMSA10 V	1.496	2.362	0.394	38.00	60.00	10.00	V (VITON)	HMSA10	Rubber OD seal	786
38X62X10 HMS5 RG	1.496	2.441	0.394	38.00	62.00	10.00	R (NITRILE)	HMS5	Rubber OD seal	179
38X62X10 HMS5 V	1.496	2.441	0.394	38.00	62.00	10.00	V (VITON)	HMS5	Rubber OD seal	825
38X62X10 HMSA10 RG	1.496	2.441	0.394	38.00	62.00	10.00	R (NITRILE)	HMSA10	Rubber OD seal	202
38X62X10 HMSA10 V	1.496	2.441	0.394	38.00	62.00	10.00	V (VITON)	HMSA10	Rubber OD seal	868
38X62X7 HMS5 RG	1.496	2.441	0.276	38.00	62.00	7.00	R (NITRILE)	HMS5	Rubber OD seal	179
38X62X7 HMS5 V	1.496	2.441	0.276	38.00	62.00	7.00	V (VITON)	HMS5	Rubber OD seal	825
38X62X7 HMSA10 RG	1.496	2.441	0.276	38.00	62.00	7.00	R (NITRILE)	HMSA10	Rubber OD seal	202
38X62X7 HMSA10 V	1.496	2.441	0.276	38.00	62.00	7.00	V (VITON)	HMSA10	Rubber OD seal	868
38X62X8 HMS5 RG	1.496	2.441	0.315	38.00	62.00	8.00	R (NITRILE)	HMS5	Rubber OD seal	179
38X62X8 HMS5 V	1.496	2.441	0.315	38.00	62.00	8.00	V (VITON)	HMS5	Rubber OD seal	825
38X62X8 HMSA10 RG	1.496	2.441	0.315	38.00	62.00	8.00	R (NITRILE)	HMSA10	Rubber OD seal	202
38X62X8 HMSA10 V	1.496	2.441	0.315	38.00	62.00	8.00	V (VITON)	HMSA10	Rubber OD seal	868
38X72X10 HMS5 RG	1.496	2.835	0.394	38.00	72.00	10.00	R (NITRILE)	HMS5	Rubber OD seal	232
38X72X10 HMS5 V	1.496	2.835	0.394	38.00	72.00	10.00	V (VITON)	HMS5	Rubber OD seal	1,095
38X72X10 HMSA10 RG	1.496	2.835	0.394	38.00	72.00	10.00	R (NITRILE)	HMSA10	Rubber OD seal	255
38X72X10 HMSA10 V	1.496	2.835	0.394	38.00	72.00	10.00	V (VITON)	HMSA10	Rubber OD seal	1,147
38X50X7 HMSA10 RG	1.496	1.969	0.276	38.00	50.00	7.00	R (NITRILE)	HMSA10	Rubber OD seal	160
14807	1.500	1.874	0.250	38.10	47.6	6.5	R (NITRILE)	CRW1	Wave Seal, metal OD	328
14809	1.500	1.918	0.250	38.10	48.72	6.35	V (VITON)	CRW1	Wave Seal, metal OD	1,710
14821	1.500	1.983	0.250	38.10	50.37	6.35	V (VITON)	CRW1	Wave Seal, metal OD	1,086
14832	1.500	1.983	0.313	38.10	50.37	7.95	R (NITRILE)	CRW1	Wave Seal, metal OD	423
14855	1.500	2.000	0.313	38.10	50.8	7.95	R (NITRILE)	CRW1	Wave Seal, metal OD	321
14858	1.500	2.048	0.313	38.10	52.02	7.95	R (NITRILE)	CRWA1	Wave Seal, metal OD	389
14861	1.500	2.000	0.313	38.10	50.8	7.95	V (VITON)	CRW1	Wave Seal, metal OD	1,072
14864	1.500	2.062	0.313	38.10	52.37	7.95	R (NITRILE)	CRW1	Wave Seal, metal OD	408
14867	1.500	2.062	0.313	38.10	52.37	7.95	V (VITON)	CRW1	Wave Seal, metal OD	1,218
14875	1.500	2.125	0.313	38.10	53.98	7.95	R (NITRILE)	CRW1	Wave Seal, metal OD	497
14886	1.500	2.125	0.313	38.10	53.98	7.95	V (VITON)	CRW1	Wave Seal, metal OD	1,271
14938	1.500	2.250	0.313	38.10	57.15	7.95	R (NITRILE)	CRW1	Wave Seal, metal OD	489
14992	1.500	2.374	0.313	38.10	60.3	7.95	V (VITON)	CRW1	Wave Seal, metal OD	1,145
15004	1.500	2.374	0.313	38.10	60.3	7.95	R (NITRILE)	CRW1	Wave Seal, metal OD	394
15092	1.500	2.441	0.313	38.10	62	7.95	R (NITRILE)	CRW1	Wave Seal, metal OD	442
15138	1.500	2.502	0.313	38.10	63.55	7.95	V (VITON)	CRW1	Wave Seal, metal OD	1,263
15141	1.500	2.502	0.313	38.10	63.55	7.95	R (NITRILE)	CRW1	Wave Seal, metal OD	339
15207	1.500	2.686	0.500	38.10	68.22	12.7	R (NITRILE)	CRW1	Wave Seal, metal OD	679
15214	1.500	2.750	0.313	38.10	69.85	7.95	R (NITRILE)	CRW1	Wave Seal, metal OD	508
15230	1.500	2.758	0.313	38.10	70.05	7.95	R (NITRILE)	CRW1	Wave Seal, metal OD	469
40 VA R	1.500	2.090	0.280	40.00	55	7	R (NITRILE)	VR 1	V-RING	213
99149	1.500	0.000	0.563	38.10	0	14.3		SSLEEVE	SSLEEVE	1,567
38.5X58X7 HMS5 RG	1.516	2.283	0.276	38.50	58.00	7.00	R (NITRILE)	HMS5	Rubber OD seal	165
38.5X58X7 HMS5 V	1.516	2.283	0.276	38.50	58.00	7.00	V (VITON)	HMS5	Rubber OD seal	749
38.5X58X7 HMSA10 RG	1.516	2.283	0.276	38.50	58.00	7.00	R (NITRILE)	HMSA10	Rubber OD seal	180

SKF India Limited – Industrial Market

Recommended Selling Price list for imported SKF industrial products

(Not to be photocopied and/or given to others without permission of the issuing authority)

• Approved by: GH • Issued by: SS

• RSP 2021, Edition No. 1, Effective from 1st December, 2021

Designation	Shaft inches	Bore inches	Width inches	Shaft mm	Bore mm	Width mm	Lip material	Design	Type	RSP (₹)
38.5X58X7 HMSA10 V	1.516	2.283	0.276	38.50	58.00	7.00	V (VITON)	HMSA10	Rubber OD seal	786
15450	1.552	2.502	0.500	39.42	63.55	12.7	R (NITRILE)	CRWA1	Wave Seal, metal OD	576
99155	1.552	0.000	0.438	39.42	0	11.125		SSLLEEVE	SSLLEEVE	1,594
15506	1.563	2.062	0.250	39.70	52.37	6.35	V (VITON)	CRW1	Wave Seal, metal OD	1,137
15508	1.563	2.062	0.250	39.70	52.37	6.35	R (NITRILE)	CRW1	Wave Seal, metal OD	556
15517	1.563	2.125	0.313	39.70	53.98	7.95	R (NITRILE)	CRW1	Wave Seal, metal OD	438
15522	1.563	2.250	0.313	39.70	57.15	7.95	R (NITRILE)	CRW1	Wave Seal, metal OD	428
15542	1.563	2.374	0.313	39.70	60.3	7.95	R (NITRILE)	CRW1	Wave Seal, metal OD	481
15549	1.563	2.374	0.313	39.70	60.3	7.95	V (VITON)	CRWA1	Wave Seal, metal OD	1,388
15592	1.563	2.437	0.313	39.70	61.9	7.95	R (NITRILE)	CRW1	Wave Seal, metal OD	615
15620	1.563	2.441	0.500	39.70	62	12.7	R (NITRILE)	CRWA1	Wave Seal, metal OD	500
15655	1.563	2.502	0.313	39.70	63.55	7.95	R (NITRILE)	CRW1	Wave Seal, metal OD	500
15677	1.563	2.561	0.313	39.70	65.05	7.95	R (NITRILE)	CRW1	Wave Seal, metal OD	631
15699	1.563	2.623	0.313	39.70	66.62	7.95	R (NITRILE)	CRW1	Wave Seal, metal OD	423
15707	1.563	2.686	0.313	39.70	68.22	7.95	R (NITRILE)	CRW1	Wave Seal, metal OD	470
15761	1.563	2.750	0.500	39.70	69.85	12.7	R (NITRILE)	CRWH1	Wave Seal, metal OD	922
15773	1.563	2.875	0.313	39.70	73.03	7.95	R (NITRILE)	CRW1	Wave Seal, metal OD	581
99156	1.563	0.000	0.563	39.67	0	14.3		SSLLEEVE	SSLLEEVE	1,497
99159	1.569	0.000	0.625	39.85	0	15.875		SSLLEEVE	SSLLEEVE	1,527
40X50X8 HMS5 RG	1.575	1.969	0.315	40.00	50.00	8.00	R (NITRILE)	HMS5	Rubber OD seal	145
40X50X8 HMS5 V	1.575	1.969	0.315	40.00	50.00	8.00	V (VITON)	HMS5	Rubber OD seal	564
40X50X8 HMSA10 V	1.575	1.969	0.315	40.00	50.00	8.00	V (VITON)	HMSA10	Rubber OD seal	595
40X52X6 HMS5 RG	1.575	2.047	0.236	40.00	52.00	6.00	R (NITRILE)	HMS5	Rubber OD seal	152
40X52X6 HMS5 V	1.575	2.047	0.236	40.00	52.00	6.00	V (VITON)	HMS5	Rubber OD seal	704
40X52X6 HMSA10 RG	1.575	2.047	0.236	40.00	52.00	6.00	R (NITRILE)	HMSA10	Rubber OD seal	171
40X52X6 HMSA10 V	1.575	2.047	0.236	40.00	52.00	6.00	V (VITON)	HMSA10	Rubber OD seal	741
40X52X7 HMS5 RG	1.575	2.047	0.276	40.00	52.00	7.00	R (NITRILE)	HMS5	Rubber OD seal	152
40X52X7 HMS5 V	1.575	2.047	0.276	40.00	52.00	7.00	V (VITON)	HMS5	Rubber OD seal	704
40X52X7 HMSA10 RG	1.575	2.047	0.276	40.00	52.00	7.00	R (NITRILE)	HMSA10	Rubber OD seal	171
40X52X7 HMSA10 V	1.575	2.047	0.276	40.00	52.00	7.00	V (VITON)	HMSA10	Rubber OD seal	741
40X52X8 HMS5 RG	1.575	2.047	0.315	40.00	52.00	8.00	R (NITRILE)	HMS5	Rubber OD seal	152
40X52X8 HMS5 V	1.575	2.047	0.315	40.00	52.00	8.00	V (VITON)	HMS5	Rubber OD seal	704
40X52X8 HMSA10 RG	1.575	2.047	0.315	40.00	52.00	8.00	R (NITRILE)	HMSA10	Rubber OD seal	171
40X52X8 HMSA10 V	1.575	2.047	0.315	40.00	52.00	8.00	V (VITON)	HMSA10	Rubber OD seal	741
40X55X7 HMS5 RG	1.575	2.165	0.276	40.00	55.00	7.00	R (NITRILE)	HMS5	Rubber OD seal	152
40X55X7 HMS5 V	1.575	2.165	0.276	40.00	55.00	7.00	V (VITON)	HMS5	Rubber OD seal	704
40X55X7 HMSA10 RG	1.575	2.165	0.276	40.00	55.00	7.00	R (NITRILE)	HMSA10	Rubber OD seal	171
40X55X7 HMSA10 V	1.575	2.165	0.276	40.00	55.00	7.00	V (VITON)	HMSA10	Rubber OD seal	741
40X55X8 HMS5 RG	1.575	2.165	0.315	40.00	55.00	8.00	R (NITRILE)	HMS5	Rubber OD seal	152
40X55X8 HMS5 V	1.575	2.165	0.315	40.00	55.00	8.00	V (VITON)	HMS5	Rubber OD seal	704
40X55X8 HMSA10 RG	1.575	2.165	0.315	40.00	55.00	8.00	R (NITRILE)	HMSA10	Rubber OD seal	171
40X55X8 HMSA10 V	1.575	2.165	0.315	40.00	55.00	8.00	V (VITON)	HMSA10	Rubber OD seal	741
40X56X8 HMS5 RG	1.575	2.205	0.315	40.00	56.00	8.00	R (NITRILE)	HMS5	Rubber OD seal	165
40X56X8 HMS5 V	1.575	2.205	0.315	40.00	56.00	8.00	V (VITON)	HMS5	Rubber OD seal	749
40X56X8 HMSA10 RG	1.575	2.205	0.315	40.00	56.00	8.00	R (NITRILE)	HMSA10	Rubber OD seal	180
40X56X8 HMSA10 V	1.575	2.205	0.315	40.00	56.00	8.00	V (VITON)	HMSA10	Rubber OD seal	786
40X58X10 HMS5 RG	1.575	2.283	0.394	40.00	58	10	R (NITRILE)	HMS5	Rubber OD seal	165
40X58X10 HMS5 V	1.575	2.283	0.394	40.00	58	10	V (VITON)	HMS5	Rubber OD seal	749
40X58X10 HMSA10 RG	1.575	2.283	0.394	40.00	58	10	R (NITRILE)	HMSA10	Rubber OD seal	180
40X58X10 HMSA10 V	1.575	2.283	0.394	40.00	58	10	V (VITON)	HMSA10	Rubber OD seal	786
40X58X7 HMS5 RG	1.575	2.283	0.276	40.00	58.00	7.00	R (NITRILE)	HMS5	Rubber OD seal	165
40X58X7 HMS5 V	1.575	2.283	0.276	40.00	58.00	7.00	V (VITON)	HMS5	Rubber OD seal	749

SKF India Limited – Industrial Market

Recommended Selling Price list for imported SKF industrial products

(Not to be photocopied and/or given to others without permission of the issuing authority)

• Approved by: GH • Issued by: SS

• RSP 2021, Edition No. 1, Effective from 1st December, 2021

Designation	Shaft inches	Bore inches	Width inches	Shaft mm	Bore mm	Width mm	Lip material	Design	Type	RSP (₹)
40X58X7 HMSA10 RG	1.575	2.283	0.276	40.00	58.00	7.00	R (NITRILE)	HMSA10	Rubber OD seal	180
40X58X7 HMSA10 V	1.575	2.283	0.276	40.00	58.00	7.00	V (VITON)	HMSA10	Rubber OD seal	786
40X58X8 HMS5 RG	1.575	2.283	0.315	40.00	58.00	8.00	R (NITRILE)	HMS5	Rubber OD seal	165
40X58X8 HMS5 V	1.575	2.283	0.315	40.00	58.00	8.00	V (VITON)	HMS5	Rubber OD seal	749
40X58X8 HMSA10 RG	1.575	2.283	0.315	40.00	58.00	8.00	R (NITRILE)	HMSA10	Rubber OD seal	180
40X58X8 HMSA10 V	1.575	2.283	0.315	40.00	58.00	8.00	V (VITON)	HMSA10	Rubber OD seal	786
40X60X10 HMS5 RG	1.575	2.362	0.394	40.00	60.00	10.00	R (NITRILE)	HMS5	Rubber OD seal	165
40X60X10 HMS5 V	1.575	2.362	0.394	40.00	60.00	10.00	V (VITON)	HMS5	Rubber OD seal	749
40X60X10 HMSA10 RG	1.575	2.362	0.394	40.00	60.00	10.00	R (NITRILE)	HMSA10	Rubber OD seal	180
40X60X10 HMSA10 V	1.575	2.362	0.394	40.00	60.00	10.00	V (VITON)	HMSA10	Rubber OD seal	786
40X62X10 HMS5 RG	1.575	2.441	0.394	40.00	62.00	10.00	R (NITRILE)	HMS5	Rubber OD seal	179
40X62X10 HMS5 V	1.575	2.441	0.394	40.00	62.00	10.00	V (VITON)	HMS5	Rubber OD seal	825
40X62X10 HMSA10 RG	1.575	2.441	0.394	40.00	62.00	10.00	R (NITRILE)	HMSA10	Rubber OD seal	202
40X62X10 HMSA10 V	1.575	2.441	0.394	40.00	62.00	10.00	V (VITON)	HMSA10	Rubber OD seal	868
40X62X6 HMS5 RG	1.575	2.441	0.236	40.00	62.00	6.00	R (NITRILE)	HMS5	Rubber OD seal	179
40X62X6 HMS5 V	1.575	2.441	0.236	40.00	62.00	6.00	V (VITON)	HMS5	Rubber OD seal	825
40X62X6 HMSA10 RG	1.575	2.441	0.236	40.00	62.00	6.00	R (NITRILE)	HMSA10	Rubber OD seal	202
40X62X6 HMSA10 V	1.575	2.441	0.236	40.00	62.00	6.00	V (VITON)	HMSA10	Rubber OD seal	868
40X62X7 HMS5 RG	1.575	2.441	0.276	40.00	62.00	7.00	R (NITRILE)	HMS5	Rubber OD seal	179
40X62X7 HMS5 V	1.575	2.441	0.276	40.00	62.00	7.00	V (VITON)	HMS5	Rubber OD seal	825
40X62X7 HMSA10 RG	1.575	2.441	0.276	40.00	62.00	7.00	R (NITRILE)	HMSA10	Rubber OD seal	202
40X62X7 HMSA10 V	1.575	2.441	0.276	40.00	62.00	7.00	V (VITON)	HMSA10	Rubber OD seal	868
40X62X8 HMS5 RG	1.575	2.441	0.315	40.00	62.00	8.00	R (NITRILE)	HMS5	Rubber OD seal	179
40X62X8 HMS5 V	1.575	2.441	0.315	40.00	62.00	8.00	V (VITON)	HMS5	Rubber OD seal	825
40X62X8 HMSA10 RG	1.575	2.441	0.315	40.00	62.00	8.00	R (NITRILE)	HMSA10	Rubber OD seal	202
40X62X8 HMSA10 V	1.575	2.441	0.315	40.00	62.00	8.00	V (VITON)	HMSA10	Rubber OD seal	868
40X65X10 HMS5 RG	1.575	2.559	0.394	40.00	65.00	10.00	R (NITRILE)	HMS5	Rubber OD seal	179
40X65X10 HMS5 V	1.575	2.559	0.394	40.00	65.00	10.00	V (VITON)	HMS5	Rubber OD seal	825
40X65X10 HMSA10 RG	1.575	2.559	0.394	40.00	65.00	10.00	R (NITRILE)	HMSA10	Rubber OD seal	202
40X65X10 HMSA10 V	1.575	2.559	0.394	40.00	65.00	10.00	V (VITON)	HMSA10	Rubber OD seal	868
40X65X12 HMS5 RG	1.575	2.559	0.472	40.00	65.00	12.00	R (NITRILE)	HMS5	Rubber OD seal	179
40X65X12 HMS5 V	1.575	2.559	0.472	40.00	65.00	12.00	V (VITON)	HMS5	Rubber OD seal	825
40X65X12 HMSA10 RG	1.575	2.559	0.472	40.00	65.00	12.00	R (NITRILE)	HMSA10	Rubber OD seal	202
40X65X12 HMSA10 V	1.575	2.559	0.472	40.00	65.00	12.00	V (VITON)	HMSA10	Rubber OD seal	868
40X68X10 HMS5 RG	1.575	2.677	0.394	40.00	68.00	10.00	R (NITRILE)	HMS5	Rubber OD seal	202
40X68X10 HMS5 V	1.575	2.677	0.394	40.00	68.00	10.00	V (VITON)	HMS5	Rubber OD seal	924
40X68X10 HMSA10 RG	1.575	2.677	0.394	40.00	68.00	10.00	R (NITRILE)	HMSA10	Rubber OD seal	223
40X68X10 HMSA10 V	1.575	2.677	0.394	40.00	68.00	10.00	V (VITON)	HMSA10	Rubber OD seal	969
40X68X8 HMS5 RG	1.575	2.677	0.315	40.00	68.00	8.00	R (NITRILE)	HMS5	Rubber OD seal	202
40X68X8 HMS5 V	1.575	2.677	0.315	40.00	68.00	8.00	V (VITON)	HMS5	Rubber OD seal	924
40X68X8 HMSA10 RG	1.575	2.677	0.315	40.00	68.00	8.00	R (NITRILE)	HMSA10	Rubber OD seal	223
40X68X8 HMSA10 V	1.575	2.677	0.315	40.00	68.00	8.00	V (VITON)	HMSA10	Rubber OD seal	969
40X72X10 HMS5 RG	1.575	2.835	0.394	40.00	72.00	10.00	R (NITRILE)	HMS5	Rubber OD seal	232
40X72X10 HMS5 V	1.575	2.835	0.394	40.00	72.00	10.00	V (VITON)	HMS5	Rubber OD seal	1,095
40X72X10 HMSA10 RG	1.575	2.835	0.394	40.00	72.00	10.00	R (NITRILE)	HMSA10	Rubber OD seal	255
40X72X10 HMSA10 V	1.575	2.835	0.394	40.00	72.00	10.00	V (VITON)	HMSA10	Rubber OD seal	1,147
40X72X7 HMS5 RG	1.575	2.835	0.276	40.00	72.00	7.00	R (NITRILE)	HMS5	Rubber OD seal	232
40X72X7 HMS5 V	1.575	2.835	0.276	40.00	72.00	7.00	V (VITON)	HMS5	Rubber OD seal	1,095
40X72X7 HMSA10 RG	1.575	2.835	0.276	40.00	72.00	7.00	R (NITRILE)	HMSA10	Rubber OD seal	255
40X72X7 HMSA10 V	1.575	2.835	0.276	40.00	72.00	7.00	V (VITON)	HMSA10	Rubber OD seal	1,147
40X80X10 HMS5 RG	1.575	3.150	0.394	40.00	80.00	10.00	R (NITRILE)	HMS5	Rubber OD seal	246
40X80X10 HMS5 V	1.575	3.150	0.394	40.00	80.00	10.00	V (VITON)	HMS5	Rubber OD seal	1,179

SKF India Limited – Industrial Market

Recommended Selling Price list for imported SKF industrial products

(Not to be photocopied and/or given to others without permission of the issuing authority)

• Approved by: GH • Issued by: SS

• RSP 2021, Edition No. 1, Effective from 1st December, 2021

Designation	Shaft inches	Bore inches	Width inches	Shaft mm	Bore mm	Width mm	Lip material	Design	Type	RSP (₹)
40X80X10 HMSA10 RG	1.575	3.150	0.394	40.00	80.00	10.00	R (NITRILE)	HMSA10	Rubber OD seal	277
40X80X10 HMSA10 V	1.575	3.150	0.394	40.00	80.00	10.00	V (VITON)	HMSA10	Rubber OD seal	1,237
40X80X12 HMS5 RG	1.575	3.150	0.472	40.00	80.00	12.00	R (NITRILE)	HMS5	Rubber OD seal	246
40X80X12 HMS5 V	1.575	3.150	0.472	40.00	80.00	12.00	V (VITON)	HMS5	Rubber OD seal	1,179
40X80X12 HMSA10 RG	1.575	3.150	0.472	40.00	80.00	12.00	R (NITRILE)	HMSA10	Rubber OD seal	277
40X80X12 HMSA10 V	1.575	3.150	0.472	40.00	80.00	12.00	V (VITON)	HMSA10	Rubber OD seal	1,237
40X50X8 HMSA10 RG	1.575	1.969	0.315	40.00	50.00	8.00	R (NITRILE)	HMSA10	Rubber OD seal	160
40X52X7CRW1 R	1.575	2.047	0.276	40.00	52	7	R (NITRILE)	CRW1	Wave Seal, metal OD	515
40X52X7CRW1 V	1.575	2.047	0.276	40.00	52	7	V (VITON)	CRW1	Wave Seal, metal OD	745
40X55X8CRW1 R	1.575	2.165	0.315	40.00	55	8	R (NITRILE)	CRW1	Wave Seal, metal OD	515
40X55X8CRW1 V	1.575	2.165	0.315	40.00	55	8	V (VITON)	CRW1	Wave Seal, metal OD	927
40X56X7CRW1 V	1.575	2.205	0.276	40.00	56	7	V (VITON)	CRW1	Wave Seal, metal OD	958
40X57X8CRW1 R	1.575	2.244	0.315	40.00	57	8	R (NITRILE)	CRW1	Wave Seal, metal OD	623
40X58X8CRW1 R	1.575	2.283	0.315	40.00	58	8	R (NITRILE)	CRW1	Wave Seal, metal OD	534
40X58X8CRW1 V	1.575	2.283	0.315	40.00	58	8	V (VITON)	CRW1	Wave Seal, metal OD	930
40X60X8CRW1 R	1.575	2.362	0.315	40.00	60	8	R (NITRILE)	CRW1	Wave Seal, metal OD	534
40X60X8CRW1 V	1.575	2.362	0.315	40.00	60	8	V (VITON)	CRW1	Wave Seal, metal OD	983
40X62X8CRW1 R	1.575	2.441	0.315	40.00	62	8	R (NITRILE)	CRW1	Wave Seal, metal OD	648
40X62X8CRW1 V	1.575	2.441	0.315	40.00	62	8	V (VITON)	CRW1	Wave Seal, metal OD	1,067
40X65X8CRW1 R	1.575	2.559	0.315	40.00	65	8	R (NITRILE)	CRW1	Wave Seal, metal OD	642
40X68X8CRW1 R	1.575	2.677	0.315	40.00	68	8	R (NITRILE)	CRW1	Wave Seal, metal OD	689
40X70X8CRW1 R	1.575	2.756	0.315	40.00	70	8	R (NITRILE)	CRW1	Wave Seal, metal OD	756
40X72X8CRW1 R	1.575	2.835	0.315	40.00	72	8	R (NITRILE)	CRW1	Wave Seal, metal OD	758
40X75X8CRW1 V	1.575	2.953	0.315	40.00	75	8	V (VITON)	CRW1	Wave Seal, metal OD	1,193
40X80X8CRW1 R	1.575	3.150	0.315	40.00	80	8	R (NITRILE)	CRW1	Wave Seal, metal OD	852
99153	1.575	0.000	0.390	40.00	0	9.906		SSLLEEVE	SSLLEEVE	1,533
99157	1.578	0.000	0.512	40.00	0	13.005		SSLLEEVE	SSLLEEVE	1,581
99160	1.605	0.000	0.500	40.77	0	12.7		SSLLEEVE	SSLLEEVE	1,789
41X53X7CRW1 R	1.614	2.087	0.276	41.00	53	7	R (NITRILE)	CRW1	Wave Seal, metal OD	609
41X55X8CRW1 R	1.614	2.165	0.315	41.00	55	8	R (NITRILE)	CRW1	Wave Seal, metal OD	556
41X62X8CRW1 R	1.614	2.441	0.315	41.00	62	8	R (NITRILE)	CRW1	Wave Seal, metal OD	687
99163	1.614	0.000	0.500	41.00	0	12.7		SSLLEEVE	SSLLEEVE	1,760
41X56X7 HMS5 RG	1.614	2.205	0.276	41.00	56.00	7.00	R (NITRILE)	HMS5	Rubber OD seal	165
41X56X7 HMS5 V	1.614	2.205	0.276	41.00	56.00	7.00	V (VITON)	HMS5	Rubber OD seal	749
41X56X7 HMSA10 RG	1.614	2.205	0.276	41.00	56.00	7.00	R (NITRILE)	HMSA10	Rubber OD seal	180
41X56X7 HMSA10 V	1.614	2.205	0.276	41.00	56.00	7.00	V (VITON)	HMSA10	Rubber OD seal	786
16046	1.619	2.000	0.250	41.12	50.8	6.35	R (NITRILE)	CRW1	Wave Seal, metal OD	419
16039	1.625	2.000	0.250	41.28	50.8	6.35	V (VITON)	CRW1	Wave Seal, metal OD	1,091
16062	1.625	2.248	0.313	41.28	57.1	7.95	R (NITRILE)	CRWA1	Wave Seal, metal OD	440
16077	1.625	2.374	0.313	41.28	60.3	7.95	V (VITON)	CRW1	Wave Seal, metal OD	1,175
16078	1.625	2.250	0.313	41.28	57.15	7.95	V (VITON)	CRW1	Wave Seal, metal OD	1,351
16084	1.625	2.374	0.313	41.28	60.3	7.95	R (NITRILE)	CRW1	Wave Seal, metal OD	500
16113	1.625	2.437	0.313	41.28	61.9	7.95	R (NITRILE)	CRW1	Wave Seal, metal OD	480
16119	1.625	2.437	0.313	41.28	61.9	7.95	V (VITON)	CRW1	Wave Seal, metal OD	899
16180	1.625	2.441	0.313	41.28	62	7.95	R (NITRILE)	CRW1	Wave Seal, metal OD	582
16243	1.625	2.502	0.313	41.28	63.55	7.95	V (VITON)	CRWA1	Wave Seal, metal OD	1,386
16245	1.625	2.502	0.313	41.28	63.55	7.95	R (NITRILE)	CRW1	Wave Seal, metal OD	483
16290	1.625	2.562	0.313	41.28	65.07	7.95	V (VITON)	CRWA1	Wave Seal, metal OD	1,538
16314	1.625	2.623	0.313	41.28	66.62	7.95	R (NITRILE)	CRW1	Wave Seal, metal OD	556
16316	1.625	2.623	0.313	41.28	66.62	7.95	V (VITON)	CRW1	Wave Seal, metal OD	1,804
16337	1.625	2.686	0.313	41.28	68.22	7.95	R (NITRILE)	CRW1	Wave Seal, metal OD	601
16338	1.625	2.686	0.313	41.28	68.22	7.95	V (VITON)	CRW1	Wave Seal, metal OD	1,809

SKF India Limited – Industrial Market

Recommended Selling Price list for imported SKF industrial products

(Not to be photocopied and/or given to others without permission of the issuing authority)

• Approved by: GH • Issued by: SS

 • RSP 2021, Edition No. 1, Effective from 1st December, 2021

Designation	Shaft inches	Bore inches	Width inches	Shaft mm	Bore mm	Width mm	Lip material	Design	Type	RSP (₹)
16364	1.625	2.750	0.250	41.28	69.85	6.35	R (NITRILE)	CRW1	Wave Seal, metal OD	698
16406	1.625	2.875	0.313	41.28	73.03	7.95	R (NITRILE)	CRW1	Wave Seal, metal OD	646
16422	1.625	3.000	0.313	41.28	76.2	7.95	R (NITRILE)	CRWH1	Wave Seal, metal OD	656
99161	1.625	0.000	0.313	41.28	0	7.95		SSLLEEVE	SSLLEEVE	1,661
99166	1.650	0.000	0.445	42.00	0	11.303		SSLLEEVE	SSLLEEVE	1,726
99169	1.650	0.000	0.563	42.00	0	14.3		SSLLEEVE	SSLLEEVE	1,600
42X55X7 HMS5 RG	1.654	2.165	0.276	42.00	55.00	7.00	R (NITRILE)	HMS5	Rubber OD seal	152
42X55X7 HMS5 V	1.654	2.165	0.276	42.00	55.00	7.00	V (VITON)	HMS5	Rubber OD seal	704
42X55X7 HMSA10 RG	1.654	2.165	0.276	42.00	55.00	7.00	R (NITRILE)	HMSA10	Rubber OD seal	171
42X55X7 HMSA10 V	1.654	2.165	0.276	42.00	55.00	7.00	V (VITON)	HMSA10	Rubber OD seal	741
42X55X8 HMS5 RG	1.654	2.165	0.315	42.00	55.00	8.00	R (NITRILE)	HMS5	Rubber OD seal	152
42X55X8 HMS5 V	1.654	2.165	0.315	42.00	55.00	8.00	V (VITON)	HMS5	Rubber OD seal	704
42X55X8 HMSA10 RG	1.654	2.165	0.315	42.00	55.00	8.00	R (NITRILE)	HMSA10	Rubber OD seal	171
42X55X8 HMSA10 V	1.654	2.165	0.315	42.00	55.00	8.00	V (VITON)	HMSA10	Rubber OD seal	741
42X56X7 HMS5 RG	1.654	2.205	0.276	42.00	56.00	7.00	R (NITRILE)	HMS5	Rubber OD seal	165
42X56X7 HMS5 V	1.654	2.205	0.276	42.00	56.00	7.00	V (VITON)	HMS5	Rubber OD seal	749
42X56X7 HMSA10 RG	1.654	2.205	0.276	42.00	56.00	7.00	R (NITRILE)	HMSA10	Rubber OD seal	180
42X56X7 HMSA10 V	1.654	2.205	0.276	42.00	56.00	7.00	V (VITON)	HMSA10	Rubber OD seal	786
42X60X7 HMS5 RG	1.654	2.362	0.276	42.00	60.00	7.00	R (NITRILE)	HMS5	Rubber OD seal	165
42X60X7 HMS5 V	1.654	2.362	0.276	42.00	60.00	7.00	V (VITON)	HMS5	Rubber OD seal	749
42X60X7 HMSA10 RG	1.654	2.362	0.276	42.00	60.00	7.00	R (NITRILE)	HMSA10	Rubber OD seal	180
42X60X7 HMSA10 V	1.654	2.362	0.276	42.00	60.00	7.00	V (VITON)	HMSA10	Rubber OD seal	786
42X62X10 HMS5 RG	1.654	2.441	0.394	42.00	62.00	10.00	R (NITRILE)	HMS5	Rubber OD seal	179
42X62X10 HMS5 V	1.654	2.441	0.394	42.00	62.00	10.00	V (VITON)	HMS5	Rubber OD seal	825
42X62X10 HMSA10 RG	1.654	2.441	0.394	42.00	62.00	10.00	R (NITRILE)	HMSA10	Rubber OD seal	202
42X62X10 HMSA10 V	1.654	2.441	0.394	42.00	62.00	10.00	V (VITON)	HMSA10	Rubber OD seal	868
42X62X7 HMS5 RG	1.654	2.441	0.276	42.00	62.00	7.00	R (NITRILE)	HMS5	Rubber OD seal	179
42X62X7 HMS5 V	1.654	2.441	0.276	42.00	62.00	7.00	V (VITON)	HMS5	Rubber OD seal	825
42X62X7 HMSA10 RG	1.654	2.441	0.276	42.00	62.00	7.00	R (NITRILE)	HMSA10	Rubber OD seal	202
42X62X7 HMSA10 V	1.654	2.441	0.276	42.00	62.00	7.00	V (VITON)	HMSA10	Rubber OD seal	868
42X62X8 HMS5 RG	1.654	2.441	0.315	42.00	62.00	8.00	R (NITRILE)	HMS5	Rubber OD seal	179
42X62X8 HMS5 V	1.654	2.441	0.315	42.00	62.00	8.00	V (VITON)	HMS5	Rubber OD seal	825
42X62X8 HMSA10 RG	1.654	2.441	0.315	42.00	62.00	8.00	R (NITRILE)	HMSA10	Rubber OD seal	202
42X62X8 HMSA10 V	1.654	2.441	0.315	42.00	62.00	8.00	V (VITON)	HMSA10	Rubber OD seal	868
42X65X10 HMS5 RG	1.654	2.559	0.394	42.00	65.00	10.00	R (NITRILE)	HMS5	Rubber OD seal	179
42X65X10 HMS5 V	1.654	2.559	0.394	42.00	65.00	10.00	V (VITON)	HMS5	Rubber OD seal	825
42X65X10 HMSA10 RG	1.654	2.559	0.394	42.00	65.00	10.00	R (NITRILE)	HMSA10	Rubber OD seal	202
42X65X10 HMSA10 V	1.654	2.559	0.394	42.00	65.00	10.00	V (VITON)	HMSA10	Rubber OD seal	868
42X65X12 HMS5 RG	1.654	2.559	0.472	42.00	65.00	12.00	R (NITRILE)	HMS5	Rubber OD seal	179
42X65X12 HMS5 V	1.654	2.559	0.472	42.00	65.00	12.00	V (VITON)	HMS5	Rubber OD seal	825
42X65X12 HMSA10 RG	1.654	2.559	0.472	42.00	65.00	12.00	R (NITRILE)	HMSA10	Rubber OD seal	202
42X65X12 HMSA10 V	1.654	2.559	0.472	42.00	65.00	12.00	V (VITON)	HMSA10	Rubber OD seal	868
42X66X10 HMS5 RG	1.654	2.598	0.394	42.00	66.00	10.00	R (NITRILE)	HMS5	Rubber OD seal	202
42X66X10 HMS5 V	1.654	2.598	0.394	42.00	66.00	10.00	V (VITON)	HMS5	Rubber OD seal	924
42X66X10 HMSA10 RG	1.654	2.598	0.394	42.00	66.00	10.00	R (NITRILE)	HMSA10	Rubber OD seal	223
42X66X10 HMSA10 V	1.654	2.598	0.394	42.00	66.00	10.00	V (VITON)	HMSA10	Rubber OD seal	969
42X67X10 HMS5 RG	1.654	2.638	0.394	42.00	67.00	10.00	R (NITRILE)	HMS5	Rubber OD seal	202
42X67X10 HMS5 V	1.654	2.638	0.394	42.00	67.00	10.00	V (VITON)	HMS5	Rubber OD seal	924
42X67X10 HMSA10 RG	1.654	2.638	0.394	42.00	67.00	10.00	R (NITRILE)	HMSA10	Rubber OD seal	223
42X72X10 HMS5 RG	1.654	2.835	0.394	42.00	72.00	10.00	R (NITRILE)	HMS5	Rubber OD seal	232
42X72X10 HMS5 V	1.654	2.835	0.394	42.00	72.00	10.00	V (VITON)	HMS5	Rubber OD seal	1,095
42X72X10 HMSA10 RG	1.654	2.835	0.394	42.00	72.00	10.00	R (NITRILE)	HMSA10	Rubber OD seal	255

SKF India Limited – Industrial Market

Recommended Selling Price list for imported SKF industrial products

(Not to be photocopied and/or given to others without permission of the issuing authority)

• Approved by: GH • Issued by: SS

• RSP 2021, Edition No. 1, Effective from 1st December, 2021

Designation	Shaft inches	Bore inches	Width inches	Shaft mm	Bore mm	Width mm	Lip material	Design	Type	RSP (₹)
42X72X10 HMSA10 V	1.654	2.835	0.394	42.00	72.00	10.00	V (VITON)	HMSA10	Rubber OD seal	1,147
42X72X8 HMS5 RG	1.654	2.835	0.315	42.00	72.00	8.00	R (NITRILE)	HMS5	Rubber OD seal	232
42X72X8 HMS5 V	1.654	2.835	0.315	42.00	72.00	8.00	V (VITON)	HMS5	Rubber OD seal	1,095
42X72X8 HMSA10 RG	1.654	2.835	0.315	42.00	72.00	8.00	R (NITRILE)	HMSA10	Rubber OD seal	255
42X72X8 HMSA10 V	1.654	2.835	0.315	42.00	72.00	8.00	V (VITON)	HMSA10	Rubber OD seal	1,147
42X55X8CRW1 R	1.654	2.165	0.315	42.00	55	8	R (NITRILE)	CRW1	Wave Seal, metal OD	571
42X55X8CRW1 V	1.654	2.165	0.315	42.00	55	8	V (VITON)	CRW1	Wave Seal, metal OD	984
42X56X7CRW1 V	1.654	2.205	0.276	42.00	56	7	V (VITON)	CRW1	Wave Seal, metal OD	1,001
42X56X8CRW1 R	1.654	2.205	0.315	42.00	56	8	R (NITRILE)	CRW1	Wave Seal, metal OD	642
42X58X8CRW1 V	1.654	2.283	0.315	42.00	58	8	V (VITON)	CRW1	Wave Seal, metal OD	1,001
42X60X8CRW1 V	1.654	2.362	0.315	42.00	60	8	V (VITON)	CRW1	Wave Seal, metal OD	967
42X62X8CRW1 R	1.654	2.441	0.315	42.00	62	8	R (NITRILE)	CRW1	Wave Seal, metal OD	678
42X62X8CRW1 V	1.654	2.441	0.315	42.00	62	8	V (VITON)	CRW1	Wave Seal, metal OD	1,056
42X65X8CRW1 R	1.654	2.559	0.315	42.00	65	8	R (NITRILE)	CRW1	Wave Seal, metal OD	700
42X65X8CRW1 V	1.654	2.559	0.315	42.00	65	8	V (VITON)	CRW1	Wave Seal, metal OD	2,256
42X72X8CRW1 V	1.654	2.835	0.315	42.00	72	8	V (VITON)	CRW1	Wave Seal, metal OD	1,323
99165	1.656	0.000	0.550	42.06	0	13.97		SSLEEVE	SSLEEVE	1,467
16650	1.688	2.279	0.500	42.88	57.89	12.7	R (NITRILE)	CRWH1	Wave Seal, metal OD	984
16657	1.688	2.328	0.313	42.88	59.13	7.95	R (NITRILE)	CRWA1	Wave Seal, metal OD	462
16679	1.688	2.437	0.313	42.88	61.9	7.95	R (NITRILE)	CRW1	Wave Seal, metal OD	489
16719	1.688	2.502	0.313	42.88	63.55	7.95	R (NITRILE)	CRW1	Wave Seal, metal OD	643
16735	1.688	2.551	0.470	42.88	64.8	11.94	R (NITRILE)	HMSA7	Rubber OD seal	910
16816	1.688	2.623	0.500	42.88	66.62	12.7	R (NITRILE)	CRW1	Wave Seal, metal OD	717
16817	1.688	2.623	0.500	42.88	66.62	12.7	V (VITON)	CRWA1	Wave Seal, metal OD	1,600
16842	1.688	2.686	0.313	42.88	68.22	7.95	R (NITRILE)	CRW1	Wave Seal, metal OD	672
16900	1.688	2.750	0.313	42.88	69.85	7.95	R (NITRILE)	CRW1	Wave Seal, metal OD	447
16999	1.688	2.875	0.313	42.88	73.03	7.95	R (NITRILE)	CRW1	Wave Seal, metal OD	685
99167	1.688	0.000	0.313	42.88	0	7.95		SSLEEVE	SSLEEVE	1,564
43X62X8 HMS5 RG	1.693	2.441	0.315	43.00	62.00	8.00	R (NITRILE)	HMS5	Rubber OD seal	179
43X62X8 HMS5 V	1.693	2.441	0.315	43.00	62.00	8.00	V (VITON)	HMS5	Rubber OD seal	825
43X62X8 HMSA10 RG	1.693	2.441	0.315	43.00	62.00	8.00	R (NITRILE)	HMSA10	Rubber OD seal	202
43X62X8 HMSA10 V	1.693	2.441	0.315	43.00	62.00	8.00	V (VITON)	HMSA10	Rubber OD seal	868
43X57X8CRW1 R	1.693	2.244	0.315	43.00	57	8	R (NITRILE)	CRW1	Wave Seal, metal OD	773
43X60X8CRW1 R	1.693	2.362	0.315	43.00	60	8	R (NITRILE)	CRW1	Wave Seal, metal OD	713
99182	1.693	0.000	0.500	43.00	0	12.7		SSLEEVE	SSLEEVE	1,665
17100	1.704	3.034	0.500	43.31	77.06	12.7	R (NITRILE)	CRWA1	Wave Seal, metal OD	547
17144	1.719	2.561	0.315	43.66	65.05	8	R (NITRILE)	CRWA1	Wave Seal, metal OD	341
99171	1.719	0.000	0.563	43.64	0	14.3		SSLEEVE	SSLEEVE	1,338
44X60X8CRW1 R	1.732	2.362	0.315	44.00	60	8	R (NITRILE)	CRW1	Wave Seal, metal OD	621
44X62X8CRW1 R	1.732	2.441	0.315	44.00	62	8	R (NITRILE)	CRW1	Wave Seal, metal OD	569
44X65X8CRW1 R	1.732	2.559	0.315	44.00	65	8	R (NITRILE)	CRW1	Wave Seal, metal OD	1,005
44X68X8CRW1 V	1.732	2.677	0.315	44.00	68	8	V (VITON)	CRW1	Wave Seal, metal OD	1,109
44X70X8CRW1 R	1.732	2.756	0.315	44.00	70	8	R (NITRILE)	CRW1	Wave Seal, metal OD	696
44X72X8CRW1 R	1.732	2.835	0.315	44.00	72	8	R (NITRILE)	CRW1	Wave Seal, metal OD	672
44X60X10 HMS5 RG	1.732	2.362	0.394	44.00	60.00	10.00	R (NITRILE)	HMS5	Rubber OD seal	165
44X60X10 HMS5 V	1.732	2.362	0.394	44.00	60.00	10.00	V (VITON)	HMS5	Rubber OD seal	749
44X60X10 HMSA10 RG	1.732	2.362	0.394	44.00	60.00	10.00	R (NITRILE)	HMSA10	Rubber OD seal	180
44X60X10 HMSA10 V	1.732	2.362	0.394	44.00	60.00	10.00	V (VITON)	HMSA10	Rubber OD seal	786
44X62X10 HMS5 RG	1.732	2.441	0.394	44.00	62.00	10.00	R (NITRILE)	HMS5	Rubber OD seal	179
44X62X10 HMS5 V	1.732	2.441	0.394	44.00	62.00	10.00	V (VITON)	HMS5	Rubber OD seal	825
44X62X10 HMSA10 RG	1.732	2.441	0.394	44.00	62.00	10.00	R (NITRILE)	HMSA10	Rubber OD seal	202
44X62X10 HMSA10 V	1.732	2.441	0.394	44.00	62.00	10.00	V (VITON)	HMSA10	Rubber OD seal	868

SKF India Limited – Industrial Market

Recommended Selling Price list for imported SKF industrial products

(Not to be photocopied and/or given to others without permission of the issuing authority)

• Approved by: GH • Issued by: SS

• RSP 2021, Edition No. 1, Effective from 1st December, 2021

Designation	Shaft inches	Bore inches	Width inches	Shaft mm	Bore mm	Width mm	Lip material	Design	Type	RSP (₹)
44X65X10 HMS5 RG	1.732	2.559	0.394	44.00	65.00	10.00	R (NITRILE)	HMS5	Rubber OD seal	179
44X65X10 HMS5 V	1.732	2.559	0.394	44.00	65.00	10.00	V (VITON)	HMS5	Rubber OD seal	825
44X65X10 HMSA10 RG	1.732	2.559	0.394	44.00	65.00	10.00	R (NITRILE)	HMSA10	Rubber OD seal	202
44X65X10 HMSA10 V	1.732	2.559	0.394	44.00	65.00	10.00	V (VITON)	HMSA10	Rubber OD seal	868
17227	1.750	2.125	0.188	44.45	53.96	4.78	R (NITRILE)	HMS1	Rubber OD seal	1,081
17231	1.750	2.250	0.313	44.45	57.15	7.95	R (NITRILE)	CRW1	Wave Seal, metal OD	442
17234	1.750	2.250	0.313	44.45	57.15	7.95	V (VITON)	CRW1	Wave Seal, metal OD	1,415
17261	1.750	2.374	0.313	44.45	60.3	7.95	V (VITON)	CRWA1	Wave Seal, metal OD	852
17270	1.750	2.374	0.313	44.45	60.3	7.95	R (NITRILE)	CRW1	Wave Seal, metal OD	433
17315	1.750	2.441	0.313	44.45	62	7.95	R (NITRILE)	CRW1	Wave Seal, metal OD	378
17320	1.750	2.441	0.375	44.45	62	9.53	V (VITON)	CRWA1	Wave Seal, metal OD	1,257
17379	1.750	2.502	0.313	44.45	63.55	7.95	V (VITON)	CRW1	Wave Seal, metal OD	830
17386	1.750	2.502	0.313	44.45	63.55	7.95	R (NITRILE)	CRW1	Wave Seal, metal OD	646
17404	1.750	2.561	0.313	44.45	65.05	7.95	R (NITRILE)	CRW1	Wave Seal, metal OD	456
17413	1.750	2.565	0.313	44.45	65.15	7.95	R (NITRILE)	CRWA1	Wave Seal, metal OD	749
17442	1.750	2.623	0.313	44.45	66.62	7.95	R (NITRILE)	CRW1	Wave Seal, metal OD	553
17448	1.750	2.623	0.313	44.45	66.62	7.95	V (VITON)	CRWA1	Wave Seal, metal OD	1,669
17484	1.750	2.686	0.313	44.45	68.22	7.95	R (NITRILE)	CRW1	Wave Seal, metal OD	470
17557	1.750	2.750	0.313	44.45	69.85	7.95	R (NITRILE)	CRW1	Wave Seal, metal OD	559
17558	1.750	2.750	0.313	44.45	69.85	7.95	V (VITON)	CRW1	Wave Seal, metal OD	1,293
17607	1.750	2.717	0.438	44.45	69.01	11.13	R (NITRILE)	CRWA1	Wave Seal, metal OD	631
17624	1.750	2.810	0.313	44.45	71.37	7.95	R (NITRILE)	CRWA1	Wave Seal, metal OD	491
17653	1.750	2.875	0.313	44.45	73.03	7.95	R (NITRILE)	CRW1	Wave Seal, metal OD	651
17657	1.750	2.875	0.313	44.45	73.03	7.95	V (VITON)	CRW1	Wave Seal, metal OD	1,407
17707	1.750	3.000	0.313	44.45	76.2	7.95	R (NITRILE)	CRW1	Wave Seal, metal OD	513
17716	1.750	3.061	0.313	44.45	77.75	7.95	R (NITRILE)	CRW1	Wave Seal, metal OD	849
17746	1.750	3.189	0.313	44.45	81	7.95	R (NITRILE)	CRW1	Wave Seal, metal OD	638
17756	1.750	3.543	0.438	44.45	89.99	11.13	R (NITRILE)	CRW1	Wave Seal, metal OD	712
45 VA R	1.750	2.340	0.280	45.00	60	7	R (NITRILE)	VR 1	V-RING	229
99172	1.750	0.000	0.375	44.45	0	9.525		SSLLEEVE	SSLLEEVE	1,714
99175	1.750	0.000	0.750	44.45	0	19.05		SSLLEEVE	SSLLEEVE	1,452
99176	1.766	0.000	0.563	44.81	0	13.995		SSLLEEVE	SSLLEEVE	1,686
45X55X7 HMS5 RG	1.772	2.165	0.276	45.00	55.00	7.00	R (NITRILE)	HMS5	Rubber OD seal	152
45X55X7 HMS5 V	1.772	2.165	0.276	45.00	55.00	7.00	V (VITON)	HMS5	Rubber OD seal	704
45X55X7 HMSA10 RG	1.772	2.165	0.276	45.00	55.00	7.00	R (NITRILE)	HMSA10	Rubber OD seal	171
45X55X7 HMSA10 V	1.772	2.165	0.276	45.00	55.00	7.00	V (VITON)	HMSA10	Rubber OD seal	741
45X58X7 HMS5 RG	1.772	2.283	0.276	45.00	58.00	7.00	R (NITRILE)	HMS5	Rubber OD seal	165
45X58X7 HMS5 V	1.772	2.283	0.276	45.00	58.00	7.00	V (VITON)	HMS5	Rubber OD seal	749
45X58X7 HMSA10 RG	1.772	2.283	0.276	45.00	58.00	7.00	R (NITRILE)	HMSA10	Rubber OD seal	180
45X58X7 HMSA10 V	1.772	2.283	0.276	45.00	58.00	7.00	V (VITON)	HMSA10	Rubber OD seal	786
45X60X10 HMS5 RG	1.772	2.362	0.394	45.00	60.00	10.00	R (NITRILE)	HMS5	Rubber OD seal	165
45X60X10 HMS5 V	1.772	2.362	0.394	45.00	60.00	10.00	V (VITON)	HMS5	Rubber OD seal	749
45X60X10 HMSA10 RG	1.772	2.362	0.394	45.00	60.00	10.00	R (NITRILE)	HMSA10	Rubber OD seal	180
45X60X10 HMSA10 V	1.772	2.362	0.394	45.00	60.00	10.00	V (VITON)	HMSA10	Rubber OD seal	786
45X60X7 HMS5 RG	1.772	2.362	0.276	45.00	60.00	7.00	R (NITRILE)	HMS5	Rubber OD seal	165
45X60X7 HMS5 V	1.772	2.362	0.276	45.00	60.00	7.00	V (VITON)	HMS5	Rubber OD seal	749
45X60X7 HMSA10 RG	1.772	2.362	0.276	45.00	60.00	7.00	R (NITRILE)	HMSA10	Rubber OD seal	180
45X60X7 HMSA10 V	1.772	2.362	0.276	45.00	60.00	7.00	V (VITON)	HMSA10	Rubber OD seal	786
45X60X8 HMS5 RG	1.772	2.362	0.315	45.00	60.00	8.00	R (NITRILE)	HMS5	Rubber OD seal	165
45X60X8 HMS5 V	1.772	2.362	0.315	45.00	60.00	8.00	V (VITON)	HMS5	Rubber OD seal	749
45X60X8 HMSA10 RG	1.772	2.362	0.315	45.00	60.00	8.00	R (NITRILE)	HMSA10	Rubber OD seal	180
45X60X8 HMSA10 V	1.772	2.362	0.315	45.00	60.00	8.00	V (VITON)	HMSA10	Rubber OD seal	786

SKF India Limited – Industrial Market

Recommended Selling Price list for imported SKF industrial products

(Not to be photocopied and/or given to others without permission of the issuing authority)

• Approved by: GH • Issued by: SS

• RSP 2021, Edition No. 1, Effective from 1st December, 2021

Designation	Shaft inches	Bore inches	Width inches	Shaft mm	Bore mm	Width mm	Lip material	Design	Type	RSP (₹)
45X62X10 HMS5 RG	1.772	2.441	0.394	45.00	62.00	10.00	R (NITRILE)	HMS5	Rubber OD seal	179
45X62X10 HMS5 V	1.772	2.441	0.394	45.00	62.00	10.00	V (VITON)	HMS5	Rubber OD seal	825
45X62X10 HMSA10 RG	1.772	2.441	0.394	45.00	62.00	10.00	R (NITRILE)	HMSA10	Rubber OD seal	202
45X62X10 HMSA10 V	1.772	2.441	0.394	45.00	62.00	10.00	V (VITON)	HMSA10	Rubber OD seal	868
45X62X7 HMS5 RG	1.772	2.441	0.276	45.00	62.00	7.00	R (NITRILE)	HMS5	Rubber OD seal	179
45X62X7 HMS5 V	1.772	2.441	0.276	45.00	62.00	7.00	V (VITON)	HMS5	Rubber OD seal	825
45X62X7 HMSA10 RG	1.772	2.441	0.276	45.00	62.00	7.00	R (NITRILE)	HMSA10	Rubber OD seal	202
45X62X7 HMSA10 V	1.772	2.441	0.276	45.00	62.00	7.00	V (VITON)	HMSA10	Rubber OD seal	868
45X62X8 HMS5 RG	1.772	2.441	0.315	45.00	62.00	8.00	R (NITRILE)	HMS5	Rubber OD seal	179
45X62X8 HMS5 V	1.772	2.441	0.315	45.00	62.00	8.00	V (VITON)	HMS5	Rubber OD seal	825
45X62X8 HMSA10 RG	1.772	2.441	0.315	45.00	62.00	8.00	R (NITRILE)	HMSA10	Rubber OD seal	202
45X62X8 HMSA10 V	1.772	2.441	0.315	45.00	62.00	8.00	V (VITON)	HMSA10	Rubber OD seal	868
45X65X10 HMS5 RG	1.772	2.559	0.394	45.00	65.00	10.00	R (NITRILE)	HMS5	Rubber OD seal	179
45X65X10 HMS5 V	1.772	2.559	0.394	45.00	65.00	10.00	V (VITON)	HMS5	Rubber OD seal	825
45X65X10 HMSA10 RG	1.772	2.559	0.394	45.00	65.00	10.00	R (NITRILE)	HMSA10	Rubber OD seal	202
45X65X10 HMSA10 V	1.772	2.559	0.394	45.00	65.00	10.00	V (VITON)	HMSA10	Rubber OD seal	868
45X65X8 HMS5 RG	1.772	2.559	0.315	45.00	65.00	8.00	R (NITRILE)	HMS5	Rubber OD seal	179
45X65X8 HMS5 V	1.772	2.559	0.315	45.00	65.00	8.00	V (VITON)	HMS5	Rubber OD seal	825
45X65X8 HMSA10 RG	1.772	2.559	0.315	45.00	65.00	8.00	R (NITRILE)	HMSA10	Rubber OD seal	202
45X65X8 HMSA10 V	1.772	2.559	0.315	45.00	65.00	8.00	V (VITON)	HMSA10	Rubber OD seal	868
45X68X10 HMS5 RG	1.772	2.677	0.394	45.00	68.00	10.00	R (NITRILE)	HMS5	Rubber OD seal	202
45X68X10 HMS5 V	1.772	2.677	0.394	45.00	68.00	10.00	V (VITON)	HMS5	Rubber OD seal	924
45X68X10 HMSA10 RG	1.772	2.677	0.394	45.00	68.00	10.00	R (NITRILE)	HMSA10	Rubber OD seal	223
45X68X10 HMSA10 V	1.772	2.677	0.394	45.00	68.00	10.00	V (VITON)	HMSA10	Rubber OD seal	969
45X68X12 HMS5 RG	1.772	2.677	0.472	45.00	68.00	12.00	R (NITRILE)	HMS5	Rubber OD seal	202
45X68X12 HMS5 V	1.772	2.677	0.472	45.00	68.00	12.00	V (VITON)	HMS5	Rubber OD seal	924
45X68X12 HMSA10 RG	1.772	2.677	0.472	45.00	68.00	12.00	R (NITRILE)	HMSA10	Rubber OD seal	223
45X68X12 HMSA10 V	1.772	2.677	0.472	45.00	68.00	12.00	V (VITON)	HMSA10	Rubber OD seal	969
45X68X7 HMS5 RG	1.772	2.677	0.276	45.00	68.00	7.00	R (NITRILE)	HMS5	Rubber OD seal	202
45X68X7 HMS5 V	1.772	2.677	0.276	45.00	68.00	7.00	V (VITON)	HMS5	Rubber OD seal	924
45X68X7 HMSA10 RG	1.772	2.677	0.276	45.00	68.00	7.00	R (NITRILE)	HMSA10	Rubber OD seal	223
45X68X7 HMSA10 V	1.772	2.677	0.276	45.00	68.00	7.00	V (VITON)	HMSA10	Rubber OD seal	969
45X72X10 HMS5 RG	1.772	2.835	0.394	45.00	72.00	10.00	R (NITRILE)	HMS5	Rubber OD seal	232
45X72X10 HMS5 V	1.772	2.835	0.394	45.00	72.00	10.00	V (VITON)	HMS5	Rubber OD seal	1,095
45X72X10 HMSA10 RG	1.772	2.835	0.394	45.00	72.00	10.00	R (NITRILE)	HMSA10	Rubber OD seal	255
45X72X10 HMSA10 V	1.772	2.835	0.394	45.00	72.00	10.00	V (VITON)	HMSA10	Rubber OD seal	1,147
45X72X8 HMS5 RG	1.772	2.835	0.315	45.00	72.00	8.00	R (NITRILE)	HMS5	Rubber OD seal	232
45X72X8 HMS5 V	1.772	2.835	0.315	45.00	72.00	8.00	V (VITON)	HMS5	Rubber OD seal	1,095
45X72X8 HMSA10 RG	1.772	2.835	0.315	45.00	72.00	8.00	R (NITRILE)	HMSA10	Rubber OD seal	255
45X72X8 HMSA10 V	1.772	2.835	0.315	45.00	72.00	8.00	V (VITON)	HMSA10	Rubber OD seal	1,147
45X75X10 HMS5 RG	1.772	2.953	0.394	45.00	75.00	10.00	R (NITRILE)	HMS5	Rubber OD seal	232
45X75X10 HMS5 V	1.772	2.953	0.394	45.00	75.00	10.00	V (VITON)	HMS5	Rubber OD seal	1,095
45X75X10 HMSA10 RG	1.772	2.953	0.394	45.00	75.00	10.00	R (NITRILE)	HMSA10	Rubber OD seal	255
45X75X10 HMSA10 V	1.772	2.953	0.394	45.00	75.00	10.00	V (VITON)	HMSA10	Rubber OD seal	1,147
45X75X8 HMS5 RG	1.772	2.953	0.315	45.00	75.00	8.00	R (NITRILE)	HMS5	Rubber OD seal	232
45X75X8 HMS5 V	1.772	2.953	0.315	45.00	75.00	8.00	V (VITON)	HMS5	Rubber OD seal	1,095
45X75X8 HMSA10 RG	1.772	2.953	0.315	45.00	75.00	8.00	R (NITRILE)	HMSA10	Rubber OD seal	255
45X75X8 HMSA10 V	1.772	2.953	0.315	45.00	75.00	8.00	V (VITON)	HMSA10	Rubber OD seal	1,147
45X80X10 HMS5 RG	1.772	3.150	0.394	45.00	80.00	10.00	R (NITRILE)	HMS5	Rubber OD seal	246
45X80X10 HMS5 V	1.772	3.150	0.394	45.00	80.00	10.00	V (VITON)	HMS5	Rubber OD seal	1,179
45X80X10 HMSA10 RG	1.772	3.150	0.394	45.00	80.00	10.00	R (NITRILE)	HMSA10	Rubber OD seal	277
45X80X10 HMSA10 V	1.772	3.150	0.394	45.00	80.00	10.00	V (VITON)	HMSA10	Rubber OD seal	1,237
45X85X10 HMS5 RG	1.772	3.346	0.394	45.00	85.00	10.00	R (NITRILE)	HMS5	Rubber OD seal	279

SKF India Limited – Industrial Market

Recommended Selling Price list for imported SKF industrial products

(Not to be photocopied and/or given to others without permission of the issuing authority)

• Approved by: GH • Issued by: SS

• RSP 2021, Edition No. 1, Effective from 1st December, 2021

Designation	Shaft inches	Bore inches	Width inches	Shaft mm	Bore mm	Width mm	Lip material	Design	Type	RSP (₹)
45X85X10 HMS5 V	1.772	3.346	0.394	45.00	85.00	10.00	V (VITON)	HMS5	Rubber OD seal	1,340
45X85X10 HMSA10 RG	1.772	3.346	0.394	45.00	85.00	10.00	R (NITRILE)	HMSA10	Rubber OD seal	313
45X85X10 HMSA10 V	1.772	3.346	0.394	45.00	85.00	10.00	V (VITON)	HMSA10	Rubber OD seal	1,409
45X60X8CRW1 V	1.772	2.362	0.315	45.00	60	8	V (VITON)	CRW1	Wave Seal, metal OD	919
45X62X8CRW1 R	1.772	2.441	0.315	45.00	62	8	R (NITRILE)	CRW1	Wave Seal, metal OD	599
45X62X8 CRWA1 V	1.772	2.441	0.315	45.00	62	8	V (VITON)	CRWA1	Wave Seal, metal OD	1,143
45X65X8CRW1 R	1.772	2.559	0.315	45.00	65	8	R (NITRILE)	CRW1	Wave Seal, metal OD	637
45X65X8CRW1 V	1.772	2.559	0.315	45.00	65	8	V (VITON)	CRW1	Wave Seal, metal OD	1,030
45X68X8CRW1 R	1.772	2.677	0.315	45.00	68	8	R (NITRILE)	CRW1	Wave Seal, metal OD	790
45X68X8CRW1 V	1.772	2.677	0.315	45.00	68	8	V (VITON)	CRW1	Wave Seal, metal OD	1,095
45X72X8CRW1 R	1.772	2.835	0.315	45.00	72	8	R (NITRILE)	CRW1	Wave Seal, metal OD	780
45X72X8CRW1 V	1.772	2.835	0.315	45.00	72	8	V (VITON)	CRW1	Wave Seal, metal OD	1,162
45X75X8CRW1 R	1.772	2.953	0.315	45.00	75	8	R (NITRILE)	CRW1	Wave Seal, metal OD	735
45X75X8CRW1 V	1.772	2.953	0.315	45.00	75	8	V (VITON)	CRW1	Wave Seal, metal OD	1,415
45X80X8CRW1 R	1.772	3.150	0.315	45.00	80	8	R (NITRILE)	CRW1	Wave Seal, metal OD	777
45X85X8CRW1 R	1.772	3.346	0.315	45.00	85	8	R (NITRILE)	CRW1	Wave Seal, metal OD	674
99177	1.772	0.000	0.551	45.00	0	13.995		SSLEEVE	SSLEEVE	1,636
17806	1.781	2.252	0.313	45.24	57.2	7.95	R (NITRILE)	CRWA1	Wave Seal, metal OD	653
17810	1.781	2.502	0.313	45.24	63.55	7.95	R (NITRILE)	CRWH1	Wave Seal, metal OD	657
99179	1.781	0.000	0.667	45.24	0	14.3		SSLEEVE	SSLEEVE	1,944
46X60X8CRW1 R	1.811	2.362	0.315	46.00	60	8	R (NITRILE)	CRW1	Wave Seal, metal OD	1,553
46X68X8CRW1 R	1.811	2.677	0.315	46.00	68	8	R (NITRILE)	CRW1	Wave Seal, metal OD	808
46X72X8CRW1 R	1.811	2.835	0.315	46.00	72	8	R (NITRILE)	CRW1	Wave Seal, metal OD	1,511
46X59X12 HMS5 RG	1.811	2.323	0.472	46.00	59.00	12.00	R (NITRILE)	HMS5	Rubber OD seal	165
46X59X12 HMS5 V	1.811	2.323	0.472	46.00	59.00	12.00	V (VITON)	HMS5	Rubber OD seal	749
46X59X12 HMSA10 RG	1.811	2.323	0.472	46.00	59.00	12.00	R (NITRILE)	HMSA10	Rubber OD seal	180
46X65X10 HMS5 RG	1.811	2.559	0.394	46.00	65.00	10.00	R (NITRILE)	HMS5	Rubber OD seal	179
46X65X10 HMS5 V	1.811	2.559	0.394	46.00	65.00	10.00	V (VITON)	HMS5	Rubber OD seal	825
46X65X10 HMSA10 RG	1.811	2.559	0.394	46.00	65.00	10.00	R (NITRILE)	HMSA10	Rubber OD seal	202
46X65X10 HMSA10 V	1.811	2.559	0.394	46.00	65.00	10.00	V (VITON)	HMSA10	Rubber OD seal	868
18039	1.813	2.437	0.313	46.05	61.9	7.95	R (NITRILE)	CRW1	Wave Seal, metal OD	541
18049	1.813	2.562	0.313	46.05	65.07	7.95	V (VITON)	CRWA1	Wave Seal, metal OD	2,127
18104	1.813	2.623	0.313	46.05	66.62	7.95	R (NITRILE)	CRW1	Wave Seal, metal OD	578
18159	1.813	2.750	0.313	46.05	69.85	7.95	R (NITRILE)	CRW1	Wave Seal, metal OD	612
18242	1.813	2.875	0.313	46.05	73.03	7.95	R (NITRILE)	CRW1	Wave Seal, metal OD	638
18833	1.813	3.001	0.563	46.05	76.23	0.06	P(POLYACRILYTE)	HMSA25	Rubber OD seal	656
99181	1.813	0.000	0.563	46.05	0	14.3		SSLEEVE	SSLEEVE	1,581
47X60X7CRW1 R	1.850	2.362	0.276	47.00	60	7	R (NITRILE)	CRW1	Wave Seal, metal OD	689
47X62X8CRW1 R	1.850	2.441	0.315	47.00	62	8	R (NITRILE)	CRW1	Wave Seal, metal OD	768
47X72X8CRW1 R	1.850	2.835	0.315	47.00	72	8	R (NITRILE)	CRW1	Wave Seal, metal OD	623
47X65X10 HMS5 RG	1.850	2.559	0.394	47.00	65.00	10.00	R (NITRILE)	HMS5	Rubber OD seal	179
47X65X10 HMS5 V	1.850	2.559	0.394	47.00	65.00	10.00	V (VITON)	HMS5	Rubber OD seal	825
47X65X10 HMSA10 RG	1.850	2.559	0.394	47.00	65.00	10.00	R (NITRILE)	HMSA10	Rubber OD seal	202
47X65X10 HMSA10 V	1.850	2.559	0.394	47.00	65.00	10.00	V (VITON)	HMSA10	Rubber OD seal	868
47X70X10 HMS5 RG	1.850	2.756	0.394	47.00	70.00	10.00	R (NITRILE)	HMS5	Rubber OD seal	202
47X70X10 HMSA10 RG	1.850	2.756	0.394	47.00	70.00	10.00	R (NITRILE)	HMSA10	Rubber OD seal	223
47X70X10 HMSA10 V	1.850	2.756	0.394	47.00	70.00	10.00	V (VITON)	HMSA10	Rubber OD seal	969
99185	1.859	0.000	0.563	47.24	0	22.581		SSLEEVE	SSLEEVE	1,721
99186	1.868	0.000	0.889	47.45	0	22.581		SSLEEVE	SSLEEVE	1,771
18545	1.875	2.471	0.313	47.63	62.76	7.95	R (NITRILE)	CRWA1	Wave Seal, metal OD	632
18546	1.875	2.562	0.313	47.63	65.07	7.95	V (VITON)	CRWA1	Wave Seal, metal OD	706
18549	1.875	2.398	0.256	47.63	60.91	6.502	R (NITRILE)	CRW1	Wave Seal, metal OD	416

SKF India Limited – Industrial Market

Recommended Selling Price list for imported SKF industrial products

(Not to be photocopied and/or given to others without permission of the issuing authority)

• Approved by: GH • Issued by: SS

• RSP 2021, Edition No. 1, Effective from 1st December, 2021

Designation	Shaft inches	Bore inches	Width inches	Shaft mm	Bore mm	Width mm	Lip material	Design	Type	RSP (₹)
18565	1.875	2.502	0.313	47.63	63.55	7.95	R (NITRILE)	CRW1	Wave Seal, metal OD	375
18580	1.875	2.623	0.313	47.63	66.62	7.95	R (NITRILE)	CRW1	Wave Seal, metal OD	483
18582	1.875	2.623	0.313	47.63	66.62	7.95	V (VITON)	CRW1	Wave Seal, metal OD	1,396
18626	1.875	2.686	0.313	47.63	68.22	7.95	R (NITRILE)	CRW1	Wave Seal, metal OD	565
18652	1.875	2.750	0.313	47.63	69.85	7.95	V (VITON)	CRW1	Wave Seal, metal OD	1,584
18657	1.875	2.750	0.313	47.63	69.85	7.95	R (NITRILE)	CRW1	Wave Seal, metal OD	571
18732	1.875	2.875	0.313	47.63	73.03	7.95	V (VITON)	CRW1	Wave Seal, metal OD	1,528
18733	1.875	2.875	0.313	47.63	73.03	7.95	R (NITRILE)	CRW1	Wave Seal, metal OD	590
18785	1.875	2.997	0.313	47.63	76.12	7.95	R (NITRILE)	CRW1	Wave Seal, metal OD	581
18817	1.875	3.000	0.313	47.63	76.2	7.95	R (NITRILE)	CRW1	Wave Seal, metal OD	638
18872	1.875	3.061	0.313	47.63	77.75	7.95	R (NITRILE)	CRWA1	Wave Seal, metal OD	543
18899	1.875	3.189	0.469	47.63	81	11.91	R (NITRILE)	CRWH1	Wave Seal, metal OD	967
18916	1.875	3.371	0.438	47.63	85.62	11.13	R (NITRILE)	CRWH1	Wave Seal, metal OD	986
18922	1.875	3.249	0.484	47.63	82.52	12.29	R (NITRILE)	CRWA1	Wave Seal, metal OD	618
99187	1.875	0.000	0.563	47.63	0	14.3		SSLLEEVE	SSLLEEVE	1,715
48X62X8 HMS5 RG	1.890	2.441	0.315	48.00	62.00	8.00	R (NITRILE)	HMS5	Rubber OD seal	179
48X62X8 HMS5 V	1.890	2.441	0.315	48.00	62.00	8.00	V (VITON)	HMS5	Rubber OD seal	825
48X62X8 HMSA10 RG	1.890	2.441	0.315	48.00	62.00	8.00	R (NITRILE)	HMSA10	Rubber OD seal	202
48X62X8 HMSA10 V	1.890	2.441	0.315	48.00	62.00	8.00	V (VITON)	HMSA10	Rubber OD seal	868
48X65X10 HMS5 RG	1.890	2.559	0.394	48.00	65.00	10.00	R (NITRILE)	HMS5	Rubber OD seal	179
48X65X10 HMS5 V	1.890	2.559	0.394	48.00	65.00	10.00	V (VITON)	HMS5	Rubber OD seal	825
48X65X10 HMSA10 RG	1.890	2.559	0.394	48.00	65.00	10.00	R (NITRILE)	HMSA10	Rubber OD seal	202
48X65X10 HMSA10 V	1.890	2.559	0.394	48.00	65.00	10.00	V (VITON)	HMSA10	Rubber OD seal	868
48X68X10 HMS5 RG	1.890	2.677	0.394	48.00	68.00	10.00	R (NITRILE)	HMS5	Rubber OD seal	202
48X68X10 HMS5 V	1.890	2.677	0.394	48.00	68.00	10.00	V (VITON)	HMS5	Rubber OD seal	924
48X68X10 HMSA10 RG	1.890	2.677	0.394	48.00	68.00	10.00	R (NITRILE)	HMSA10	Rubber OD seal	223
48X68X10 HMSA10 V	1.890	2.677	0.394	48.00	68.00	10.00	V (VITON)	HMSA10	Rubber OD seal	969
48X70X10 HMS5 RG	1.890	2.756	0.394	48.00	70.00	10.00	R (NITRILE)	HMS5	Rubber OD seal	202
48X70X10 HMS5 V	1.890	2.756	0.394	48.00	70.00	10.00	V (VITON)	HMS5	Rubber OD seal	924
48X70X10 HMSA10 RG	1.890	2.756	0.394	48.00	70.00	10.00	R (NITRILE)	HMSA10	Rubber OD seal	223
48X70X10 HMSA10 V	1.890	2.756	0.394	48.00	70.00	10.00	V (VITON)	HMSA10	Rubber OD seal	969
48X72X10 HMS5 RG	1.890	2.835	0.394	48.00	72.00	10.00	R (NITRILE)	HMS5	Rubber OD seal	232
48X72X10 HMS5 V	1.890	2.835	0.394	48.00	72.00	10.00	V (VITON)	HMS5	Rubber OD seal	1,095
48X72X10 HMSA10 RG	1.890	2.835	0.394	48.00	72.00	10.00	R (NITRILE)	HMSA10	Rubber OD seal	255
48X72X10 HMSA10 V	1.890	2.835	0.394	48.00	72.00	10.00	V (VITON)	HMSA10	Rubber OD seal	1,147
48X72X7 HMS5 RG	1.890	2.835	0.276	48.00	72.00	7.00	R (NITRILE)	HMS5	Rubber OD seal	232
48X72X7 HMS5 V	1.890	2.835	0.276	48.00	72.00	7.00	V (VITON)	HMS5	Rubber OD seal	1,095
48X72X7 HMSA10 RG	1.890	2.835	0.276	48.00	72.00	7.00	R (NITRILE)	HMSA10	Rubber OD seal	255
48X72X7 HMSA10 V	1.890	2.835	0.276	48.00	72.00	7.00	V (VITON)	HMSA10	Rubber OD seal	1,147
48X72X8 HMS5 RG	1.890	2.835	0.315	48.00	72.00	8.00	R (NITRILE)	HMS5	Rubber OD seal	232
48X72X8 HMS5 V	1.890	2.835	0.315	48.00	72.00	8.00	V (VITON)	HMS5	Rubber OD seal	1,095
48X72X8 HMSA10 RG	1.890	2.835	0.315	48.00	72.00	8.00	R (NITRILE)	HMSA10	Rubber OD seal	255
48X72X8 HMSA10 V	1.890	2.835	0.315	48.00	72.00	8.00	V (VITON)	HMSA10	Rubber OD seal	1,147
48X62X8CRW1 R	1.890	2.441	0.315	48.00	62	8	R (NITRILE)	CRW1	Wave Seal, metal OD	698
48X65X8CRW1 R	1.890	2.559	0.315	48.00	65	8	R (NITRILE)	CRW1	Wave Seal, metal OD	1,147
48X65X8CRW1 V	1.890	2.559	0.315	48.00	65	8	V (VITON)	CRW1	Wave Seal, metal OD	1,837
48X68X8CRW1 R	1.890	2.677	0.315	48.00	68	8	R (NITRILE)	CRW1	Wave Seal, metal OD	771
48X70X8CRW1 V	1.890	2.756	0.315	48.00	70	8	V (VITON)	CRW1	Wave Seal, metal OD	1,654
48X72X8CRW1 R	1.890	2.835	0.315	48.00	72	8	R (NITRILE)	CRW1	Wave Seal, metal OD	784
48X72X8CRW1 V	1.890	2.835	0.315	48.00	72	8	V (VITON)	CRW1	Wave Seal, metal OD	2,234
48X80X8CRW1 R	1.890	3.150	0.315	48.00	80	8	R (NITRILE)	CRW1	Wave Seal, metal OD	891
99189	1.891	0.000	0.551	48.00	0	14		SSLLEEVE	SSLLEEVE	1,566

SKF India Limited – Industrial Market

Recommended Selling Price list for imported SKF industrial products

(Not to be photocopied and/or given to others without permission of the issuing authority)

• Approved by: GH • Issued by: SS

 • RSP 2021, Edition No. 1, Effective from 1st December, 2021

Designation	Shaft inches	Bore inches	Width inches	Shaft mm	Bore mm	Width mm	Lip material	Design	Type	RSP (₹)
19000	1.893	2.434	0.250	48.08	61.82	6.35	R (NITRILE)	CRW1	Wave Seal, metal OD	586
19211	1.938	2.563	0.313	49.23	65.1	7.95	R (NITRILE)	CRW1	Wave Seal, metal OD	791
19215	1.938	2.412	0.313	49.23	61.26	7.95	R (NITRILE)	CRW1	Wave Seal, metal OD	685
19220	1.938	2.502	0.375	49.23	63.55	9.53	R (NITRILE)	CRWA1	Wave Seal, metal OD	480
19226	1.938	2.623	0.313	49.23	66.62	7.95	R (NITRILE)	CRW1	Wave Seal, metal OD	481
19227	1.938	2.623	0.313	49.23	66.62	7.95	V (VITON)	CRWA1	Wave Seal, metal OD	1,577
19229	1.938	2.623	0.313	49.23	66.68	7.95	R (NITRILE)	CRWA1	Wave Seal, metal OD	543
19236	1.938	2.686	0.304	49.23	68.22	7.722	R (NITRILE)	CRW1	Wave Seal, metal OD	456
19243	1.938	2.686	0.304	49.23	68.22	7.722	V (VITON)	CRWA1	Wave Seal, metal OD	1,343
19264	1.938	2.750	0.313	49.23	69.85	7.95	R (NITRILE)	CRW1	Wave Seal, metal OD	559
19267	1.938	2.750	0.313	49.23	69.85	7.95	V (VITON)	CRW1	Wave Seal, metal OD	1,371
19273	1.938	2.762	0.500	49.23	70.15	12.7	R (NITRILE)	CRSA1	METAL OD	667
19304	1.938	2.875	0.313	49.23	73.03	7.95	V (VITON)	CRWH1	Wave Seal, metal OD	1,633
19350	1.938	2.997	0.313	49.23	76.12	7.95	R (NITRILE)	CRW1	Wave Seal, metal OD	606
19359	1.938	3.000	0.313	49.23	76.2	7.95	R (NITRILE)	CRW1	Wave Seal, metal OD	657
19400	1.938	3.125	0.500	49.23	79.38	12.7	R (NITRILE)	CRW1	Wave Seal, metal OD	749
19407	1.938	3.189	0.313	49.23	81	7.95	R (NITRILE)	CRW1	Wave Seal, metal OD	679
19433	1.938	3.251	0.313	49.23	82.58	7.95	V (VITON)	CRWA1	Wave Seal, metal OD	2,363
19449	1.938	3.543	0.313	49.23	89.99	7.95	R (NITRILE)	CRW1	Wave Seal, metal OD	791
99193	1.938	0.000	0.563	49.20	0	14.3		SSLEEVE	SSLEEVE	1,725
50X62X7 HMS5 RG	1.969	2.441	0.276	50.00	62.00	7.00	R (NITRILE)	HMS5	Rubber OD seal	179
50X62X7 HMS5 V	1.969	2.441	0.276	50.00	62.00	7.00	V (VITON)	HMS5	Rubber OD seal	825
50X62X7 HMSA10 RG	1.969	2.441	0.276	50.00	62.00	7.00	R (NITRILE)	HMSA10	Rubber OD seal	202
50X62X7 HMSA10 V	1.969	2.441	0.276	50.00	62.00	7.00	V (VITON)	HMSA10	Rubber OD seal	868
50X64X6 HMS5 RG	1.969	2.520	0.236	50.00	64.00	6.00	R (NITRILE)	HMS5	Rubber OD seal	179
50X64X6 HMS5 V	1.969	2.520	0.236	50.00	64.00	6.00	V (VITON)	HMS5	Rubber OD seal	825
50X64X6 HMSA10 RG	1.969	2.520	0.236	50.00	64.00	6.00	R (NITRILE)	HMSA10	Rubber OD seal	202
50X64X6 HMSA10 V	1.969	2.520	0.236	50.00	64.00	6.00	V (VITON)	HMSA10	Rubber OD seal	868
50X65X10 HMS5 RG	1.969	2.559	0.394	50.00	65.00	10.00	R (NITRILE)	HMS5	Rubber OD seal	179
50X65X10 HMS5 V	1.969	2.559	0.394	50.00	65.00	10.00	V (VITON)	HMS5	Rubber OD seal	825
50X65X10 HMSA10 RG	1.969	2.559	0.394	50.00	65.00	10.00	R (NITRILE)	HMSA10	Rubber OD seal	202
50X65X10 HMSA10 V	1.969	2.559	0.394	50.00	65.00	10.00	V (VITON)	HMSA10	Rubber OD seal	868
50X65X8 HMS5 RG	1.969	2.559	0.315	50.00	65.00	8.00	R (NITRILE)	HMS5	Rubber OD seal	179
50X65X8 HMS5 V	1.969	2.559	0.315	50.00	65.00	8.00	V (VITON)	HMS5	Rubber OD seal	825
50X65X8 HMSA10 RG	1.969	2.559	0.315	50.00	65.00	8.00	R (NITRILE)	HMSA10	Rubber OD seal	202
50X65X8 HMSA10 V	1.969	2.559	0.315	50.00	65.00	8.00	V (VITON)	HMSA10	Rubber OD seal	868
50X68X10 HMS5 RG	1.969	2.677	0.394	50.00	68.00	10.00	R (NITRILE)	HMS5	Rubber OD seal	202
50X68X10 HMS5 V	1.969	2.677	0.394	50.00	68.00	10.00	V (VITON)	HMS5	Rubber OD seal	924
50X68X10 HMSA10 RG	1.969	2.677	0.394	50.00	68.00	10.00	R (NITRILE)	HMSA10	Rubber OD seal	223
50X68X10 HMSA10 V	1.969	2.677	0.394	50.00	68.00	10.00	V (VITON)	HMSA10	Rubber OD seal	969
50X68X7 HMS5 RG	1.969	2.677	0.276	50.00	68.00	7.00	R (NITRILE)	HMS5	Rubber OD seal	202
50X68X7 HMS5 V	1.969	2.677	0.276	50.00	68.00	7.00	V (VITON)	HMS5	Rubber OD seal	924
50X68X7 HMSA10 RG	1.969	2.677	0.276	50.00	68.00	7.00	R (NITRILE)	HMSA10	Rubber OD seal	223
50X68X7 HMSA10 V	1.969	2.677	0.276	50.00	68.00	7.00	V (VITON)	HMSA10	Rubber OD seal	969
50X68X8 HMS5 RG	1.969	2.677	0.315	50.00	68.00	8.00	R (NITRILE)	HMS5	Rubber OD seal	202
50X68X8 HMS5 V	1.969	2.677	0.315	50.00	68.00	8.00	V (VITON)	HMS5	Rubber OD seal	924
50X68X8 HMSA10 RG	1.969	2.677	0.315	50.00	68.00	8.00	R (NITRILE)	HMSA10	Rubber OD seal	223
50X68X8 HMSA10 V	1.969	2.677	0.315	50.00	68.00	8.00	V (VITON)	HMSA10	Rubber OD seal	969
50X70X10 HMS5 RG	1.969	2.756	0.394	50.00	70.00	10.00	R (NITRILE)	HMS5	Rubber OD seal	202
50X70X10 HMS5 V	1.969	2.756	0.394	50.00	70.00	10.00	V (VITON)	HMS5	Rubber OD seal	924
50X70X10 HMSA10 RG	1.969	2.756	0.394	50.00	70.00	10.00	R (NITRILE)	HMSA10	Rubber OD seal	223
50X70X10 HMSA10 V	1.969	2.756	0.394	50.00	70.00	10.00	V (VITON)	HMSA10	Rubber OD seal	969

SKF India Limited – Industrial Market

Recommended Selling Price list for imported SKF industrial products

(Not to be photocopied and/or given to others without permission of the issuing authority)

• Approved by: GH • Issued by: SS

• RSP 2021, Edition No. 1, Effective from 1st December, 2021

Designation	Shaft inches	Bore inches	Width inches	Shaft mm	Bore mm	Width mm	Lip material	Design	Type	RSP (₹)
50X72X10 HMS5 RG	1.969	2.835	0.394	50.00	72.00	10.00	R (NITRILE)	HMS5	Rubber OD seal	232
50X72X10 HMS5 V	1.969	2.835	0.394	50.00	72.00	10.00	V (VITON)	HMS5	Rubber OD seal	1,095
50X72X10 HMSA10 RG	1.969	2.835	0.394	50.00	72.00	10.00	R (NITRILE)	HMSA10	Rubber OD seal	255
50X72X10 HMSA10 V	1.969	2.835	0.394	50.00	72.00	10.00	V (VITON)	HMSA10	Rubber OD seal	1,147
50X72X12 HMS5 RG	1.969	2.835	0.472	50.00	72.00	12.00	R (NITRILE)	HMS5	Rubber OD seal	232
50X72X12 HMS5 V	1.969	2.835	0.472	50.00	72.00	12.00	V (VITON)	HMS5	Rubber OD seal	1,095
50X72X12 HMSA10 RG	1.969	2.835	0.472	50.00	72.00	12.00	R (NITRILE)	HMSA10	Rubber OD seal	255
50X72X12 HMSA10 V	1.969	2.835	0.472	50.00	72.00	12.00	V (VITON)	HMSA10	Rubber OD seal	1,147
50X72X8 HMS5 RG	1.969	2.835	0.315	50.00	72.00	8.00	R (NITRILE)	HMS5	Rubber OD seal	232
50X72X8 HMS5 V	1.969	2.835	0.315	50.00	72.00	8.00	V (VITON)	HMS5	Rubber OD seal	1,095
50X72X8 HMSA10 RG	1.969	2.835	0.315	50.00	72.00	8.00	R (NITRILE)	HMSA10	Rubber OD seal	255
50X72X8 HMSA10 V	1.969	2.835	0.315	50.00	72.00	8.00	V (VITON)	HMSA10	Rubber OD seal	1,147
50X75X10 HMS5 RG	1.969	2.953	0.394	50.00	75.00	10.00	R (NITRILE)	HMS5	Rubber OD seal	232
50X75X10 HMS5 V	1.969	2.953	0.394	50.00	75.00	10.00	V (VITON)	HMS5	Rubber OD seal	1,095
50X75X10 HMSA10 RG	1.969	2.953	0.394	50.00	75.00	10.00	R (NITRILE)	HMSA10	Rubber OD seal	255
50X75X10 HMSA10 V	1.969	2.953	0.394	50.00	75.00	10.00	V (VITON)	HMSA10	Rubber OD seal	1,147
50X80X10 HMS5 RG	1.969	3.150	0.394	50.00	80.00	10.00	R (NITRILE)	HMS5	Rubber OD seal	246
50X80X10 HMS5 V	1.969	3.150	0.394	50.00	80.00	10.00	V (VITON)	HMS5	Rubber OD seal	1,179
50X80X10 HMSA10 RG	1.969	3.150	0.394	50.00	80.00	10.00	R (NITRILE)	HMSA10	Rubber OD seal	277
50X80X10 HMSA10 V	1.969	3.150	0.394	50.00	80.00	10.00	V (VITON)	HMSA10	Rubber OD seal	1,237
50X80X8 HMS5 RG	1.969	3.150	0.315	50.00	80.00	8.00	R (NITRILE)	HMS5	Rubber OD seal	246
50X80X8 HMS5 V	1.969	3.150	0.315	50.00	80.00	8.00	V (VITON)	HMS5	Rubber OD seal	1,179
50X80X8 HMSA10 RG	1.969	3.150	0.315	50.00	80.00	8.00	R (NITRILE)	HMSA10	Rubber OD seal	277
50X80X8 HMSA10 V	1.969	3.150	0.315	50.00	80.00	8.00	V (VITON)	HMSA10	Rubber OD seal	1,237
50X85X10 HMS5 RG	1.969	3.346	0.394	50.00	85.00	10.00	R (NITRILE)	HMS5	Rubber OD seal	279
50X85X10 HMS5 V	1.969	3.346	0.394	50.00	85.00	10.00	V (VITON)	HMS5	Rubber OD seal	1,340
50X85X10 HMSA10 RG	1.969	3.346	0.394	50.00	85.00	10.00	R (NITRILE)	HMSA10	Rubber OD seal	313
50X85X10 HMSA10 V	1.969	3.346	0.394	50.00	85.00	10.00	V (VITON)	HMSA10	Rubber OD seal	1,409
50X90X10 HMS5 RG	1.969	3.543	0.394	50.00	90.00	10.00	R (NITRILE)	HMS5	Rubber OD seal	296
50X90X10 HMS5 V	1.969	3.543	0.394	50.00	90.00	10.00	V (VITON)	HMS5	Rubber OD seal	1,399
50X90X10 HMSA10 RG	1.969	3.543	0.394	50.00	90.00	10.00	R (NITRILE)	HMSA10	Rubber OD seal	326
50X90X10 HMSA10 V	1.969	3.543	0.394	50.00	90.00	10.00	V (VITON)	HMSA10	Rubber OD seal	1,471
19607	1.969	2.623	0.313	50.00	66.62	7.95	R (NITRILE)	CRWA1	Wave Seal, metal OD	863
50X65X8CRW1 V	1.969	2.559	0.315	50.00	65	8	V (VITON)	CRW1	Wave Seal, metal OD	969
50X68X8CRW1 R	1.969	2.677	0.315	50.00	68	8	R (NITRILE)	CRW1	Wave Seal, metal OD	638
50X68X8CRW1 V	1.969	2.677	0.315	50.00	68	8	V (VITON)	CRW1	Wave Seal, metal OD	1,173
50X70X8CRW1 R	1.969	2.756	0.315	50.00	70	8	R (NITRILE)	CRW1	Wave Seal, metal OD	715
50X70X8CRW1 V	1.969	2.756	0.315	50.00	70	8	V (VITON)	CRW1	Wave Seal, metal OD	1,184
50X72X8CRW1 R	1.969	2.835	0.315	50.00	72	8	R (NITRILE)	CRW1	Wave Seal, metal OD	723
50X72X8CRW1 V	1.969	2.835	0.315	50.00	72	8	V (VITON)	CRW1	Wave Seal, metal OD	1,240
50X80X8CRW1 R	1.969	3.150	0.315	50.00	80	8	R (NITRILE)	CRW1	Wave Seal, metal OD	840
50X80X8CRW1 V	1.969	3.150	0.315	50.00	80	8	V (VITON)	CRW1	Wave Seal, metal OD	1,246
50X85X8CRW1 R	1.969	3.346	0.315	50.00	85	8	R (NITRILE)	CRW1	Wave Seal, metal OD	939
50X90X8CRW1 R	1.969	3.543	0.315	50.00	90	8	R (NITRILE)	CRW1	Wave Seal, metal OD	932
50X90X8CRW1 V	1.969	3.543	0.315	50.00	90	8	V (VITON)	CRW1	Wave Seal, metal OD	1,528
99196	1.969	0.000	0.551	50.00	0	14		SSLLEEVE	SSLLEEVE	1,834
99198	1.980	0.000	0.563	50.30	0	14.3		SSLLEEVE	SSLLEEVE	2,108
19760	2.000	2.623	0.313	50.80	66.62	7.95	R (NITRILE)	CRW1	Wave Seal, metal OD	406
19777	2.000	2.623	0.313	50.80	66.62	7.95	V (VITON)	CRWA1	Wave Seal, metal OD	1,341
19778	2.000	2.686	0.375	50.80	68.22	9.53	R (NITRILE)	CRW1	Wave Seal, metal OD	562
19785	2.000	2.716	0.375	50.80	68.99	9.53	R (NITRILE)	CRW1	Wave Seal, metal OD	573

SKF India Limited – Industrial Market

Recommended Selling Price list for imported SKF industrial products

(Not to be photocopied and/or given to others without permission of the issuing authority)

• Approved by: GH • Issued by: SS

• RSP 2021, Edition No. 1, Effective from 1st December, 2021

Designation	Shaft inches	Bore inches	Width inches	Shaft mm	Bore mm	Width mm	Lip material	Design	Type	RSP (₹)
19823	2.000	2.750	0.313	50.80	69.85	7.95	V (VITON)	CRW1	Wave Seal, metal OD	1,673
19831	2.000	2.750	0.313	50.80	69.85	7.95	R (NITRILE)	CRW1	Wave Seal, metal OD	595
19848	2.000	2.835	0.469	50.80	72	11.91	R (NITRILE)	CRWH1	Wave Seal, metal OD	735
19884	2.000	2.875	0.313	50.80	73.03	7.95	V (VITON)	CRW1	Wave Seal, metal OD	1,893
19886	2.000	2.875	0.313	50.80	73.03	7.95	R (NITRILE)	CRW1	Wave Seal, metal OD	578
19922	2.000	2.880	0.375	50.80	73.15	9.53	R (NITRILE)	CRWA1	Wave Seal, metal OD	774
19969	2.000	2.997	0.375	50.80	76.12	9.53	R (NITRILE)	CRWH1	Wave Seal, metal OD	662
19979	2.000	2.997	0.375	50.80	76.12	9.53	V (VITON)	CRWH1	Wave Seal, metal OD	2,486
19992	2.000	3.000	0.313	50.80	76.2	7.95	R (NITRILE)	CRW1	Wave Seal, metal OD	410
20002	2.000	3.000	0.375	50.80	76.2	9.53	V (VITON)	CRWH1	Wave Seal, metal OD	2,378
20045	2.000	3.061	0.375	50.80	77.75	9.53	R (NITRILE)	CRW1	Wave Seal, metal OD	672
20070	2.000	3.125	0.375	50.80	79.38	9.53	R (NITRILE)	CRW1	Wave Seal, metal OD	681
20079	2.000	3.150	0.375	50.80	80.01	9.53	R (NITRILE)	CRW1	Wave Seal, metal OD	833
20098	2.000	3.189	0.469	50.80	81	11.91	R (NITRILE)	CRWH1	Wave Seal, metal OD	774
20109	2.000	3.251	0.438	50.80	82.58	11.13	R (NITRILE)	CRWH1	Wave Seal, metal OD	1,375
20124	2.000	3.371	0.438	50.80	85.62	11.13	R (NITRILE)	CRWH1	Wave Seal, metal OD	888
20144	2.000	3.623	0.438	50.80	92.02	11.13	R (NITRILE)	CRWH1	Wave Seal, metal OD	1,192
20158	2.000	4.003	0.438	50.80	101.68	11.13	R (NITRILE)	CRWH1	Wave Seal, metal OD	1,636
50 VA R	2.000	2.590	0.280	50.00	65	7	R (NITRILE)	VR 1	V-RING	210
99199	2.000	0.000	0.563	50.80	0	14.3		SSLEEVE	SSLEEVE	1,919
99200	2.000	0.000	0.875	50.80	0	22.23		SSLEEVE		1,703
51X65X7 CRWA1 R	2.008	2.559	0.276	51.00	65	7	R (NITRILE)	CRWA1	Wave Seal, metal OD	846
52X68X8CRW1 R	2.047	2.677	0.315	52.00	68	8	R (NITRILE)	CRW1	Wave Seal, metal OD	559
52X68X8CRW1 V	2.047	2.677	0.315	52.00	68	8	V (VITON)	CRW1	Wave Seal, metal OD	1,143
52X70X8CRW1 R	2.047	2.756	0.315	52.00	70	8	R (NITRILE)	CRW1	Wave Seal, metal OD	741
52X72X8CRW1 R	2.047	2.835	0.315	52.00	72	8	R (NITRILE)	CRW1	Wave Seal, metal OD	799
52X72X8CRW1 V	2.047	2.835	0.315	52.00	72	8	V (VITON)	CRW1	Wave Seal, metal OD	1,229
52X85X8CRW1 R	2.047	3.346	0.315	52.00	85	8	R (NITRILE)	CRW1	Wave Seal, metal OD	967
99878	2.047	0.000	0.500	52.00	0	12.7		SSLEEVE	SSLEEVE	2,083
52X63X8 HMS5 RG	2.047	2.480	0.315	52.00	63.00	8.00	R (NITRILE)	HMS5	Rubber OD seal	179
52X63X8 HMS5 V	2.047	2.480	0.315	52.00	63.00	8.00	V (VITON)	HMS5	Rubber OD seal	825
52X63X8 HMSA10 RG	2.047	2.480	0.315	52.00	63.00	8.00	R (NITRILE)	HMSA10	Rubber OD seal	202
52X63X8 HMSA10 V	2.047	2.480	0.315	52.00	63.00	8.00	V (VITON)	HMSA10	Rubber OD seal	868
52X65X8 HMS5 RG	2.047	2.559	0.315	52.00	65.00	8.00	R (NITRILE)	HMS5	Rubber OD seal	179
52X65X8 HMS5 V	2.047	2.559	0.315	52.00	65.00	8.00	V (VITON)	HMS5	Rubber OD seal	825
52X65X8 HMSA10 RG	2.047	2.559	0.315	52.00	65.00	8.00	R (NITRILE)	HMSA10	Rubber OD seal	202
52X65X8 HMSA10 V	2.047	2.559	0.315	52.00	65.00	8.00	V (VITON)	HMSA10	Rubber OD seal	868
52X68X8 HMS5 RG	2.047	2.677	0.315	52.00	68.00	8.00	R (NITRILE)	HMS5	Rubber OD seal	202
52X68X8 HMS5 V	2.047	2.677	0.315	52.00	68.00	8.00	V (VITON)	HMS5	Rubber OD seal	924
52X68X8 HMSA10 RG	2.047	2.677	0.315	52.00	68.00	8.00	R (NITRILE)	HMSA10	Rubber OD seal	223
52X68X8 HMSA10 V	2.047	2.677	0.315	52.00	68.00	8.00	V (VITON)	HMSA10	Rubber OD seal	969
52X72X10 HMS5 RG	2.047	2.835	0.394	52.00	72.00	10.00	R (NITRILE)	HMS5	Rubber OD seal	232
52X72X10 HMS5 V	2.047	2.835	0.394	52.00	72.00	10.00	V (VITON)	HMS5	Rubber OD seal	1,095
52X72X10 HMSA10 RG	2.047	2.835	0.394	52.00	72.00	10.00	R (NITRILE)	HMSA10	Rubber OD seal	255
52X72X10 HMSA10 V	2.047	2.835	0.394	52.00	72.00	10.00	V (VITON)	HMSA10	Rubber OD seal	1,147
52X72X8 HMS5 RG	2.047	2.835	0.394	52.00	72	10	R (NITRILE)	HMS5	Rubber OD seal	232
52X72X8 HMS5 V	2.047	2.835	0.394	52.00	72	10	V (VITON)	HMS5	Rubber OD seal	1,095
52X72X8 HMSA10 RG	2.047	2.835	0.394	52.00	72	10	R (NITRILE)	HMSA10	Rubber OD seal	255
52X72X8 HMSA10 V	2.047	2.835	0.394	52.00	72	10	V (VITON)	HMSA10	Rubber OD seal	1,147
52X80X10 HMS5 RG	2.047	3.150	0.394	52.00	80.00	10.00	R (NITRILE)	HMS5	Rubber OD seal	246
52X80X10 HMS5 V	2.047	3.150	0.394	52.00	80.00	10.00	V (VITON)	HMS5	Rubber OD seal	1,179
52X80X10 HMSA10 RG	2.047	3.150	0.394	52.00	80.00	10.00	R (NITRILE)	HMSA10	Rubber OD seal	277

SKF India Limited – Industrial Market

Recommended Selling Price list for imported SKF industrial products

(Not to be photocopied and/or given to others without permission of the issuing authority)

• Approved by: GH • Issued by: SS

• RSP 2021, Edition No. 1, Effective from 1st December, 2021

Designation	Shaft inches	Bore inches	Width inches	Shaft mm	Bore mm	Width mm	Lip material	Design	Type	RSP (₹)
52X80X10 HMSA10 V	2.047	3.150	0.394	52.00	80.00	10.00	V (VITON)	HMSA10	Rubber OD seal	1,237
52X85X10 HMS5 RG	2.047	3.346	0.394	52.00	85.00	10.00	R (NITRILE)	HMS5	Rubber OD seal	279
52X85X10 HMS5 V	2.047	3.346	0.394	52.00	85.00	10.00	V (VITON)	HMS5	Rubber OD seal	1,340
52X85X10 HMSA10 RG	2.047	3.346	0.394	52.00	85.00	10.00	R (NITRILE)	HMSA10	Rubber OD seal	313
52X85X10 HMSA10 V	2.047	3.346	0.394	52.00	85.00	10.00	V (VITON)	HMSA10	Rubber OD seal	1,409
20520	2.063	2.561	0.313	52.40	65.05	7.95	V (VITON)	CRW1	Wave Seal, metal OD	1,268
20530	2.063	2.750	0.313	52.40	69.85	7.95	R (NITRILE)	CRWH1	Wave Seal, metal OD	840
20538	2.063	2.842	0.438	52.40	72.19	11.13	R (NITRILE)	CRWH1	Wave Seal, metal OD	1,164
20586	2.063	2.997	0.438	52.40	76.12	11.13	R (NITRILE)	CRWH1	Wave Seal, metal OD	861
20594	2.063	3.000	0.375	52.40	76.2	9.53	R (NITRILE)	CRW1	Wave Seal, metal OD	558
20643	2.063	3.061	0.313	52.40	77.75	7.95	R (NITRILE)	CRWH1	Wave Seal, metal OD	1,103
20702	2.063	3.189	0.375	52.40	81	9.53	R (NITRILE)	CRW1	Wave Seal, metal OD	667
20749	2.063	3.251	0.438	52.40	82.58	11.13	R (NITRILE)	CRWH1	Wave Seal, metal OD	649
99205	2.063	0.000	0.781	52.32	0	19.84		SSLLEEVE	SSLLEEVE	1,843
21061	2.125	2.750	0.500	53.98	69.85	12.7	R (NITRILE)	CRWA1	Wave Seal, metal OD	497
21063	2.125	2.750	0.375	53.98	69.85	9.53	V (VITON)	CRW1	Wave Seal, metal OD	1,358
21069	2.125	2.763	0.250	53.98	70.18	6.35	R (NITRILE)	CRW1	Wave Seal, metal OD	466
21091	2.125	2.875	0.438	53.98	73.03	11.13	V (VITON)	CRW1	Wave Seal, metal OD	1,586
21098	2.125	2.875	0.438	53.98	73.03	11.13	R (NITRILE)	CRW1	Wave Seal, metal OD	646
21134	2.125	2.997	0.438	53.98	76.12	11.13	R (NITRILE)	CRWH1	Wave Seal, metal OD	1,001
21163	2.125	3.000	0.375	53.98	76.2	9.53	R (NITRILE)	CRW1	Wave Seal, metal OD	576
21171	2.125	3.000	0.438	53.98	76.2	11.13	V (VITON)	CRWH1	Wave Seal, metal OD	2,513
21210	2.125	3.061	0.500	53.98	77.75	12.7	R (NITRILE)	CRW1	Wave Seal, metal OD	623
21215	2.125	3.061	0.438	53.98	77.75	11.13	V (VITON)	CRWH1	Wave Seal, metal OD	2,123
21234	2.125	3.125	0.438	53.98	79.38	11.13	R (NITRILE)	CRWH1	Wave Seal, metal OD	700
21302	2.125	3.251	0.438	53.98	82.58	11.13	R (NITRILE)	CRWH1	Wave Seal, metal OD	631
21336	2.125	3.350	0.438	53.98	85.09	11.13	R (NITRILE)	CRWH1	Wave Seal, metal OD	961
21352	2.125	3.371	0.375	53.98	85.62	9.53	R (NITRILE)	CRWA1	Wave Seal, metal OD	606
21358	2.125	3.543	0.438	53.98	89.99	11.13	R (NITRILE)	CRWH1	Wave Seal, metal OD	900
55 VA R	2.125	2.715	0.280	55.00	70	7	R (NITRILE)	VR 1	V-RING	251
99210	2.125	0.000	0.500	54.00	0	12.7		SSLLEEVE	SSLLEEVE	1,795
54X65X8CRW1 R	2.126	2.559	0.315	54.00	65	8	R (NITRILE)	CRW1	Wave Seal, metal OD	696
54X73X11CRW1 R	2.126	2.874	0.433	54.00	73	11	R (NITRILE)	CRW1	Wave Seal, metal OD	788
55X100X8CRW1 R	2.165	3.937	0.315	55.00	100	8	R (NITRILE)	CRW1	Wave Seal, metal OD	1,112
55X73X8CRW1 V	2.165	2.874	0.315	55.00	73	8	V (VITON)	CRW1	Wave Seal, metal OD	4,804
55X90X8CRW1 R	2.165	3.543	0.315	55.00	90	8	R (NITRILE)	CRW1	Wave Seal, metal OD	988
99215	2.165	0.000	0.787	55.00	0	19.99		SSLLEEVE	SSLLEEVE	1,837
55X100X12 HMS5 RG	2.165	3.937	0.472	55.00	100.00	12.00	R (NITRILE)	HMS5	Rubber OD seal	326
55X100X12 HMS5 V	2.165	3.937	0.472	55.00	100.00	12.00	V (VITON)	HMS5	Rubber OD seal	1,729
55X100X12 HMSA10 RG	2.165	3.937	0.472	55.00	100.00	12.00	R (NITRILE)	HMSA10	Rubber OD seal	361
55X100X12 HMSA10 V	2.165	3.937	0.472	55.00	100.00	12.00	V (VITON)	HMSA10	Rubber OD seal	1,815
55X68X8 HMS5 RG	2.165	2.677	0.315	55.00	68.00	8.00	R (NITRILE)	HMS5	Rubber OD seal	202
55X68X8 HMS5 V	2.165	2.677	0.315	55.00	68.00	8.00	V (VITON)	HMS5	Rubber OD seal	924
55X68X8 HMSA10 RG	2.165	2.677	0.315	55.00	68.00	8.00	R (NITRILE)	HMSA10	Rubber OD seal	223
55X68X8 HMSA10 V	2.165	2.677	0.315	55.00	68.00	8.00	V (VITON)	HMSA10	Rubber OD seal	969
55X70X10 HMS5 RG	2.165	2.756	0.394	55.00	70.00	10.00	R (NITRILE)	HMS5	Rubber OD seal	202
55X70X10 HMS5 V	2.165	2.756	0.394	55.00	70.00	10.00	V (VITON)	HMS5	Rubber OD seal	924
55X70X10 HMSA10 RG	2.165	2.756	0.394	55.00	70.00	10.00	R (NITRILE)	HMSA10	Rubber OD seal	223
55X70X10 HMSA10 V	2.165	2.756	0.394	55.00	70.00	10.00	V (VITON)	HMSA10	Rubber OD seal	969
55X70X8 HMS5 RG	2.165	2.756	0.315	55.00	70.00	8.00	R (NITRILE)	HMS5	Rubber OD seal	202
55X70X8 HMS5 V	2.165	2.756	0.315	55.00	70.00	8.00	V (VITON)	HMS5	Rubber OD seal	1,103
55X70X8 HMSA10 RG	2.165	2.756	0.315	55.00	70.00	8.00	R (NITRILE)	HMSA10	Rubber OD seal	223

SKF India Limited – Industrial Market

Recommended Selling Price list for imported SKF industrial products

(Not to be photocopied and/or given to others without permission of the issuing authority)

• Approved by: GH • Issued by: SS

• RSP 2021, Edition No. 1, Effective from 1st December, 2021

Designation	Shaft inches	Bore inches	Width inches	Shaft mm	Bore mm	Width mm	Lip material	Design	Type	RSP (₹)
55X70X8 HMSA10 V	2.165	2.756	0.315	55.00	70.00	8.00	V (VITON)	HMSA10	Rubber OD seal	969
55X72X10 HMS5 RG	2.165	2.835	0.394	55.00	72.00	10.00	R (NITRILE)	HMS5	Rubber OD seal	232
55X72X10 HMS5 V	2.165	2.835	0.394	55.00	72.00	10.00	V (VITON)	HMS5	Rubber OD seal	1,095
55X72X10 HMSA10 RG	2.165	2.835	0.394	55.00	72.00	10.00	R (NITRILE)	HMSA10	Rubber OD seal	255
55X72X10 HMSA10 V	2.165	2.835	0.394	55.00	72.00	10.00	V (VITON)	HMSA10	Rubber OD seal	1,422
55X72X8 HMS5 RG	2.165	2.835	0.315	55.00	72.00	8.00	R (NITRILE)	HMS5	Rubber OD seal	232
55X72X8 HMS5 V	2.165	2.835	0.315	55.00	72.00	8.00	V (VITON)	HMS5	Rubber OD seal	1,095
55X72X8 HMSA10 RG	2.165	2.835	0.315	55.00	72.00	8.00	R (NITRILE)	HMSA10	Rubber OD seal	255
55X72X8 HMSA10 V	2.165	2.835	0.315	55.00	72.00	8.00	V (VITON)	HMSA10	Rubber OD seal	1,147
55X75X10 HMS5 RG	2.165	2.953	0.394	55.00	75.00	10.00	R (NITRILE)	HMS5	Rubber OD seal	232
55X75X10 HMS5 V	2.165	2.953	0.394	55.00	75.00	10.00	V (VITON)	HMS5	Rubber OD seal	1,095
55X75X10 HMSA10 RG	2.165	2.953	0.394	55.00	75.00	10.00	R (NITRILE)	HMSA10	Rubber OD seal	255
55X75X10 HMSA10 V	2.165	2.953	0.394	55.00	75.00	10.00	V (VITON)	HMSA10	Rubber OD seal	1,147
55X78X10 HMS5 RG	2.165	3.071	0.394	55.00	78.00	10.00	R (NITRILE)	HMS5	Rubber OD seal	246
55X78X10 HMS5 V	2.165	3.071	0.394	55.00	78.00	10.00	V (VITON)	HMS5	Rubber OD seal	1,179
55X78X10 HMSA10 RG	2.165	3.071	0.394	55.00	78.00	10.00	R (NITRILE)	HMSA10	Rubber OD seal	277
55X78X10 HMSA10 V	2.165	3.071	0.394	55.00	78.00	10.00	V (VITON)	HMSA10	Rubber OD seal	1,237
55X78X12 HMS5 RG	2.165	3.071	0.472	55.00	78.00	12.00	R (NITRILE)	HMS5	Rubber OD seal	246
55X78X12 HMS5 V	2.165	3.071	0.472	55.00	78.00	12.00	V (VITON)	HMS5	Rubber OD seal	1,179
55X78X12 HMSA10 RG	2.165	3.071	0.472	55.00	78.00	12.00	R (NITRILE)	HMSA10	Rubber OD seal	277
55X78X12 HMSA10 V	2.165	3.071	0.472	55.00	78.00	12.00	V (VITON)	HMSA10	Rubber OD seal	1,237
55X80X10 HMS5 RG	2.165	3.150	0.394	55.00	80.00	10.00	R (NITRILE)	HMS5	Rubber OD seal	246
55X80X10 HMS5 V	2.165	3.150	0.394	55.00	80.00	10.00	V (VITON)	HMS5	Rubber OD seal	1,179
55X80X10 HMSA10 RG	2.165	3.150	0.394	55.00	80.00	10.00	R (NITRILE)	HMSA10	Rubber OD seal	277
55X80X10 HMSA10 V	2.165	3.150	0.394	55.00	80.00	10.00	V (VITON)	HMSA10	Rubber OD seal	1,237
55X80X8 HMS5 RG	2.165	3.150	0.315	55.00	80.00	8.00	R (NITRILE)	HMS5	Rubber OD seal	246
55X80X8 HMS5 V	2.165	3.150	0.315	55.00	80.00	8.00	V (VITON)	HMS5	Rubber OD seal	1,179
55X80X8 HMSA10 RG	2.165	3.150	0.315	55.00	80.00	8.00	R (NITRILE)	HMSA10	Rubber OD seal	277
55X80X8 HMSA10 V	2.165	3.150	0.315	55.00	80.00	8.00	V (VITON)	HMSA10	Rubber OD seal	1,237
55X85X10 HMS5 RG	2.165	3.346	0.394	55.00	85.00	10.00	R (NITRILE)	HMS5	Rubber OD seal	279
55X85X10 HMS5 V	2.165	3.346	0.394	55.00	85.00	10.00	V (VITON)	HMS5	Rubber OD seal	1,340
55X85X10 HMSA10 RG	2.165	3.346	0.394	55.00	85.00	10.00	R (NITRILE)	HMSA10	Rubber OD seal	313
55X85X10 HMSA10 V	2.165	3.346	0.394	55.00	85.00	10.00	V (VITON)	HMSA10	Rubber OD seal	1,409
55X85X8 HMS5 RG	2.165	3.346	0.315	55.00	85.00	8.00	R (NITRILE)	HMS5	Rubber OD seal	279
55X85X8 HMS5 V	2.165	3.346	0.315	55.00	85.00	8.00	V (VITON)	HMS5	Rubber OD seal	1,340
55X85X8 HMSA10 RG	2.165	3.346	0.315	55.00	85.00	8.00	R (NITRILE)	HMSA10	Rubber OD seal	313
55X85X8 HMSA10 V	2.165	3.346	0.315	55.00	85.00	8.00	V (VITON)	HMSA10	Rubber OD seal	1,409
55X90X10 HMS5 RG	2.165	3.543	0.394	55.00	90.00	10.00	R (NITRILE)	HMS5	Rubber OD seal	296
55X90X10 HMS5 V	2.165	3.543	0.394	55.00	90.00	10.00	V (VITON)	HMS5	Rubber OD seal	1,399
55X90X10 HMSA10 RG	2.165	3.543	0.394	55.00	90.00	10.00	R (NITRILE)	HMSA10	Rubber OD seal	326
55X90X10 HMSA10 V	2.165	3.543	0.394	55.00	90.00	10.00	V (VITON)	HMSA10	Rubber OD seal	1,471
21736	2.188	2.875	0.438	55.58	73.03	11.13	R (NITRILE)	CRWH1	Wave Seal, metal OD	773
21749	2.188	2.997	0.438	55.58	76.12	11.13	R (NITRILE)	CRWH1	Wave Seal, metal OD	1,069
21759	2.188	3.000	0.375	55.58	76.2	9.53	R (NITRILE)	CRWA1	Wave Seal, metal OD	525
21763	2.188	3.000	0.375	55.58	76.2	9.53	V (VITON)	CRWA1	Wave Seal, metal OD	1,865
21787	2.188	3.061	0.500	55.58	77.75	12.7	R (NITRILE)	CRWH1	Wave Seal, metal OD	2,033
21840	2.188	3.251	0.438	55.58	82.58	11.13	R (NITRILE)	CRWH1	Wave Seal, metal OD	894
21890	2.188	3.350	0.438	55.58	85.09	11.13	R (NITRILE)	CRWH1	Wave Seal, metal OD	1,050
21910	2.188	3.371	0.438	55.58	85.62	11.13	R (NITRILE)	CRWH1	Wave Seal, metal OD	1,246
99218	2.188	0.000	0.781	55.60	0	19.84		SSLLEEVE	SSLLEEVE	1,980
56X72X8 HMS5 RG	2.205	2.835	0.315	56.00	72.00	8.00	R (NITRILE)	HMS5	Rubber OD seal	232
56X72X8 HMS5 V	2.205	2.835	0.315	56.00	72.00	8.00	V (VITON)	HMS5	Rubber OD seal	1,095

SKF India Limited – Industrial Market

Recommended Selling Price list for imported SKF industrial products

(Not to be photocopied and/or given to others without permission of the issuing authority)

• Approved by: GH • Issued by: SS

• RSP 2021, Edition No. 1, Effective from 1st December, 2021

Designation	Shaft inches	Bore inches	Width inches	Shaft mm	Bore mm	Width mm	Lip material	Design	Type	RSP (₹)
56X72X8 HMSA10 RG	2.205	2.835	0.315	56.00	72.00	8.00	R (NITRILE)	HMSA10	Rubber OD seal	255
56X72X8 HMSA10 V	2.205	2.835	0.315	56.00	72.00	8.00	V (VITON)	HMSA10	Rubber OD seal	1,147
56X75X8CRW1 R	2.205	2.953	0.315	56.00	75	8	R (NITRILE)	CRW1	Wave Seal, metal OD	793
99220	2.205	0.000	0.500	56.00	0	12.7		SSLLEEVE	SSLLEEVE	1,983
99230	2.230	0.000	0.781	56.64	0	19.84		SSLLEEVE	SSLLEEVE	2,114
99226	2.240	0.000	0.764	56.90	0	19.41		SSLLEEVE	SSLLEEVE	1,846
22424	2.244	3.189	0.433	57.00	81	11	R (NITRILE)	CRW1	Wave Seal, metal OD	1,025
57X67X7 HMS5 RG	2.244	2.638	0.276	57.00	67.00	7.00	R (NITRILE)	HMS5	Rubber OD seal	202
57X67X7 HMS5 V	2.244	2.638	0.276	57.00	67.00	7.00	V (VITON)	HMS5	Rubber OD seal	924
57X67X7 HMSA10 RG	2.244	2.638	0.276	57.00	67.00	7.00	R (NITRILE)	HMSA10	Rubber OD seal	223
57X67X7 HMSA10 V	2.244	2.638	0.276	57.00	67.00	7.00	V (VITON)	HMSA10	Rubber OD seal	969
22328	2.250	2.875	0.313	57.15	73.03	7.95	R (NITRILE)	CRWA1	Wave Seal, metal OD	509
22336	2.250	2.997	0.438	57.15	76.12	11.13	R (NITRILE)	CRWH1	Wave Seal, metal OD	615
22353	2.250	3.000	0.375	57.15	76.2	9.53	R (NITRILE)	CRW1	Wave Seal, metal OD	565
22363	2.250	3.000	0.375	57.15	76.2	9.53	V (VITON)	CRW1	Wave Seal, metal OD	1,910
22382	2.250	3.061	0.375	57.15	77.75	9.53	R (NITRILE)	CRW1	Wave Seal, metal OD	462
22400	2.250	3.125	0.375	57.15	79.38	9.53	R (NITRILE)	CRWA1	Wave Seal, metal OD	554
22440	2.250	3.251	0.375	57.15	82.58	9.53	R (NITRILE)	CRW1	Wave Seal, metal OD	676
22449	2.250	3.251	0.438	57.15	82.58	11.13	V (VITON)	CRWH1	Wave Seal, metal OD	1,940
22492	2.250	3.350	0.438	57.15	85.09	11.13	R (NITRILE)	CRWH1	Wave Seal, metal OD	860
22558	2.250	3.371	0.438	57.15	85.62	11.13	R (NITRILE)	CRWH1	Wave Seal, metal OD	857
22561	2.250	3.371	0.438	57.15	85.62	11.13	V (VITON)	CRWH1	Wave Seal, metal OD	2,292
22583	2.250	3.500	0.438	57.15	88.9	11.13	R (NITRILE)	CRWH1	Wave Seal, metal OD	746
22590	2.250	3.500	0.438	57.15	88.9	11.13	V (VITON)	CRWHA1	Wave Seal, metal OD	2,602
22618	2.250	3.623	0.438	57.15	92.02	11.13	R (NITRILE)	CRWH1	Wave Seal, metal OD	1,092
22626	2.250	3.751	0.438	57.15	95.28	11.13	R (NITRILE)	CRWH1	Wave Seal, metal OD	952
22644	2.250	3.876	0.438	57.15	98.45	11.13	R (NITRILE)	CRWH1	Wave Seal, metal OD	1,175
22647	2.250	4.003	0.438	57.15	101.68	11.13	R (NITRILE)	CRWH1	Wave Seal, metal OD	1,126
99225	2.250	0.000	0.781	57.20	0	19.84		SSLLEEVE		1,823
99227	2.250	0.000	0.313	57.20	0	7.95		SSLLEEVE	SSLLEEVE	2,022
58X72X8CRW1 R	2.283	2.835	0.315	58.00	72	8	R (NITRILE)	CRW1	Wave Seal, metal OD	791
58X75X8CRW1 R	2.283	2.953	0.315	58.00	75	8	R (NITRILE)	CRW1	Wave Seal, metal OD	876
58X80X8CRW1 R	2.283	3.150	0.315	58.00	80	8	R (NITRILE)	CRW1	Wave Seal, metal OD	791
58X80X8CRW1 V	2.283	3.150	0.315	58.00	80	8	V (VITON)	CRW1	Wave Seal, metal OD	1,285
58X85X8CRW1 R	2.283	3.346	0.315	58.00	85	8	R (NITRILE)	CRW1	Wave Seal, metal OD	1,899
58X90X8CRW1 R	2.283	3.543	0.315	58.00	90	8	R (NITRILE)	CRW1	Wave Seal, metal OD	1,033
99219	2.283	0.000	0.787	58.00	0	19.837		SSLLEEVE		2,295
58X72X8 HMS5 RG	2.283	2.835	0.315	58.00	72.00	8.00	R (NITRILE)	HMS5	Rubber OD seal	232
58X72X8 HMS5 V	2.283	2.835	0.315	58.00	72.00	8.00	V (VITON)	HMS5	Rubber OD seal	1,095
58X72X8 HMSA10 RG	2.283	2.835	0.315	58.00	72.00	8.00	R (NITRILE)	HMSA10	Rubber OD seal	255
58X72X8 HMSA10 V	2.283	2.835	0.315	58.00	72.00	8.00	V (VITON)	HMSA10	Rubber OD seal	1,147
58X80X10 HMS5 RG	2.283	3.150	0.394	58.00	80.00	10.00	R (NITRILE)	HMS5	Rubber OD seal	246
58X80X10 HMS5 V	2.283	3.150	0.394	58.00	80.00	10.00	V (VITON)	HMS5	Rubber OD seal	1,179
58X80X10 HMSA10 RG	2.283	3.150	0.394	58.00	80.00	10.00	R (NITRILE)	HMSA10	Rubber OD seal	277
58X80X10 HMSA10 V	2.283	3.150	0.394	58.00	80.00	10.00	V (VITON)	HMSA10	Rubber OD seal	1,237
58X80X12 HMS5 RG	2.283	3.150	0.472	58.00	80.00	12.00	R (NITRILE)	HMS5	Rubber OD seal	246
58X80X12 HMS5 V	2.283	3.150	0.472	58.00	80.00	12.00	V (VITON)	HMS5	Rubber OD seal	1,179
58X80X12 HMSA10 RG	2.283	3.150	0.472	58.00	80.00	12.00	R (NITRILE)	HMSA10	Rubber OD seal	277
58X80X12 HMSA10 V	2.283	3.150	0.472	58.00	80.00	12.00	V (VITON)	HMSA10	Rubber OD seal	1,237
58X80X8 HMS5 RG	2.283	3.150	0.315	58.00	80.00	8.00	R (NITRILE)	HMS5	Rubber OD seal	246
58X80X8 HMS5 V	2.283	3.150	0.315	58.00	80.00	8.00	V (VITON)	HMS5	Rubber OD seal	1,179
58X80X8 HMSA10 RG	2.283	3.150	0.315	58.00	80.00	8.00	R (NITRILE)	HMSA10	Rubber OD seal	277

SKF India Limited – Industrial Market

Recommended Selling Price list for imported SKF industrial products

(Not to be photocopied and/or given to others without permission of the issuing authority)

• Approved by: GH • Issued by: SS

• RSP 2021, Edition No. 1, Effective from 1st December, 2021

Designation	Shaft inches	Bore inches	Width inches	Shaft mm	Bore mm	Width mm	Lip material	Design	Type	RSP (₹)
58X80X8 HMSA10 V	2.283	3.150	0.315	58.00	80.00	8.00	V (VITON)	HMSA10	Rubber OD seal	1,237
23030	2.313	2.997	0.375	58.75	76.12	9.53	R (NITRILE)	CRW1	Wave Seal, metal OD	541
23040	2.313	3.000	0.438	58.75	76.2	11.13	V (VITON)	CRWH1	Wave Seal, metal OD	2,463
23046	2.313	3.061	0.313	58.75	77.75	7.95	R (NITRILE)	CRW1	Wave Seal, metal OD	554
23061	2.313	3.125	0.375	58.75	79.38	9.53	R (NITRILE)	CRW1	Wave Seal, metal OD	520
23063	2.313	3.125	0.375	58.75	79.38	9.53	V (VITON)	CRWA1	Wave Seal, metal OD	2,066
23093	2.313	3.251	0.438	58.75	82.58	11.13	R (NITRILE)	CRWH1	Wave Seal, metal OD	1,006
23099	2.313	3.251	0.438	58.75	82.58	11.13	V (VITON)	CRWHA1	Wave Seal, metal OD	2,706
23167	2.313	3.371	0.438	58.75	85.62	11.13	R (NITRILE)	CRW1	Wave Seal, metal OD	582
23184	2.313	3.500	0.313	58.75	88.9	7.95	R (NITRILE)	CRW1	Wave Seal, metal OD	871
99231	2.313	0.000	0.781	58.72	0	19.84		SSLLEEVE	SSLLEEVE	2,535
99233	2.328	0.000	0.750	59.18	0	19.05		SSLLEEVE	SSLLEEVE	1,658
60X105X8CRW1 R	2.362	4.134	0.315	60.00	105	8	R (NITRILE)	CRW1	Wave Seal, metal OD	3,259
60X75X8CRW1 R	2.362	2.953	0.315	60.00	75	8	R (NITRILE)	CRW1	Wave Seal, metal OD	586
60X80X8CRW1 V	2.362	3.150	0.315	60.00	80	8	V (VITON)	CRW1	Wave Seal, metal OD	1,327
99235	2.362	0.000	0.787	60.00	0	20		SSLLEEVE	SSLLEEVE	1,930
99241	2.362	0.000	0.370	60.00	0	9.4		SSLLEEVE	SSLLEEVE	2,010
60X110X8 HMS5 RG	2.362	4.331	0.315	60.00	110.00	8.00	R (NITRILE)	HMS5	Rubber OD seal	406
60X110X8 HMS5 V	2.362	4.331	0.315	60.00	110.00	8.00	V (VITON)	HMS5	Rubber OD seal	1,908
60X110X8 HMSA10 RG	2.362	4.331	0.315	60.00	110.00	8.00	R (NITRILE)	HMSA10	Rubber OD seal	451
60X110X8 HMSA10 V	2.362	4.331	0.315	60.00	110.00	8.00	V (VITON)	HMSA10	Rubber OD seal	2,005
60X72X8 HMS5 RG	2.362	2.835	0.315	60.00	72.00	8.00	R (NITRILE)	HMS5	Rubber OD seal	232
60X72X8 HMS5 V	2.362	2.835	0.315	60.00	72.00	8.00	V (VITON)	HMS5	Rubber OD seal	1,095
60X72X8 HMSA10 RG	2.362	2.835	0.315	60.00	72.00	8.00	R (NITRILE)	HMSA10	Rubber OD seal	255
60X72X8 HMSA10 V	2.362	2.835	0.315	60.00	72.00	8.00	V (VITON)	HMSA10	Rubber OD seal	1,147
60X75X8 HMS5 RG	2.362	2.953	0.315	60.00	75.00	8.00	R (NITRILE)	HMS5	Rubber OD seal	232
60X75X8 HMS5 V	2.362	2.953	0.315	60.00	75.00	8.00	V (VITON)	HMS5	Rubber OD seal	1,095
60X75X8 HMSA10 RG	2.362	2.953	0.315	60.00	75.00	8.00	R (NITRILE)	HMSA10	Rubber OD seal	255
60X75X8 HMSA10 V	2.362	2.953	0.315	60.00	75.00	8.00	V (VITON)	HMSA10	Rubber OD seal	1,147
60X80X10 HMS5 RG	2.362	3.150	0.394	60.00	80.00	10.00	R (NITRILE)	HMS5	Rubber OD seal	246
60X80X10 HMS5 V	2.362	3.150	0.394	60.00	80.00	10.00	V (VITON)	HMS5	Rubber OD seal	1,179
60X80X10 HMSA10 RG	2.362	3.150	0.394	60.00	80.00	10.00	R (NITRILE)	HMSA10	Rubber OD seal	277
60X80X10 HMSA10 V	2.362	3.150	0.394	60.00	80.00	10.00	V (VITON)	HMSA10	Rubber OD seal	1,237
60X80X8 HMS5 RG	2.362	3.150	0.315	60.00	80.00	8.00	R (NITRILE)	HMS5	Rubber OD seal	246
60X80X8 HMS5 V	2.362	3.150	0.315	60.00	80.00	8.00	V (VITON)	HMS5	Rubber OD seal	1,179
60X80X8 HMSA10 RG	2.362	3.150	0.315	60.00	80.00	8.00	R (NITRILE)	HMSA10	Rubber OD seal	277
60X80X8 HMSA10 V	2.362	3.150	0.315	60.00	80.00	8.00	V (VITON)	HMSA10	Rubber OD seal	1,237
60X82X12 HMS5 RG	2.362	3.228	0.472	60.00	82.00	12.00	R (NITRILE)	HMS5	Rubber OD seal	279
60X82X12 HMS5 V	2.362	3.228	0.472	60.00	82.00	12.00	V (VITON)	HMS5	Rubber OD seal	1,340
60X82X12 HMSA10 RG	2.362	3.228	0.472	60.00	82.00	12.00	R (NITRILE)	HMSA10	Rubber OD seal	313
60X82X12 HMSA10 V	2.362	3.228	0.472	60.00	82.00	12.00	V (VITON)	HMSA10	Rubber OD seal	1,409
60X85X10 HMS5 RG	2.362	3.346	0.394	60.00	85.00	10.00	R (NITRILE)	HMS5	Rubber OD seal	279
60X85X10 HMS5 V	2.362	3.346	0.394	60.00	85.00	10.00	V (VITON)	HMS5	Rubber OD seal	1,340
60X85X10 HMSA10 RG	2.362	3.346	0.394	60.00	85.00	10.00	R (NITRILE)	HMSA10	Rubber OD seal	313
60X85X10 HMSA10 V	2.362	3.346	0.394	60.00	85.00	10.00	V (VITON)	HMSA10	Rubber OD seal	1,409
60X85X8 HMS5 RG	2.362	3.346	0.315	60.00	85.00	8.00	R (NITRILE)	HMS5	Rubber OD seal	279
60X85X8 HMS5 V	2.362	3.346	0.315	60.00	85.00	8.00	V (VITON)	HMS5	Rubber OD seal	1,340
60X85X8 HMSA10 RG	2.362	3.346	0.315	60.00	85.00	8.00	R (NITRILE)	HMSA10	Rubber OD seal	313
60X85X8 HMSA10 V	2.362	3.346	0.315	60.00	85.00	8.00	V (VITON)	HMSA10	Rubber OD seal	1,409
60X90X10 HMS5 RG	2.362	3.543	0.394	60.00	90.00	10.00	R (NITRILE)	HMS5	Rubber OD seal	296
60X90X10 HMS5 V	2.362	3.543	0.394	60.00	90.00	10.00	V (VITON)	HMS5	Rubber OD seal	1,399
60X90X10 HMSA10 RG	2.362	3.543	0.394	60.00	90.00	10.00	R (NITRILE)	HMSA10	Rubber OD seal	326

SKF India Limited – Industrial Market

Recommended Selling Price list for imported SKF industrial products

(Not to be photocopied and/or given to others without permission of the issuing authority)

• Approved by: GH • Issued by: SS

 • RSP 2021, Edition No. 1, Effective from 1st December, 2021

Designation	Shaft inches	Bore inches	Width inches	Shaft mm	Bore mm	Width mm	Lip material	Design	Type	RSP (₹)
60X90X10 HMSA10 V	2.362	3.543	0.394	60.00	90.00	10.00	V (VITON)	HMSA10	Rubber OD seal	1,471
60X90X8 HMS5 RG	2.362	3.543	0.315	60.00	90.00	8.00	R (NITRILE)	HMS5	Rubber OD seal	296
60X90X8 HMS5 V	2.362	3.543	0.315	60.00	90.00	8.00	V (VITON)	HMS5	Rubber OD seal	1,399
60X90X8 HMSA10 RG	2.362	3.543	0.315	60.00	90.00	8.00	R (NITRILE)	HMSA10	Rubber OD seal	326
60X90X8 HMSA10 V	2.362	3.543	0.315	60.00	90.00	8.00	V (VITON)	HMSA10	Rubber OD seal	1,471
60X95X10 HMS5 RG	2.362	3.740	0.394	60.00	95.00	10.00	R (NITRILE)	HMS5	Rubber OD seal	307
60X95X10 HMS5 V	2.362	3.740	0.394	60.00	95.00	10.00	V (VITON)	HMS5	Rubber OD seal	1,642
60X95X10 HMSA10 RG	2.362	3.740	0.394	60.00	95.00	10.00	R (NITRILE)	HMSA10	Rubber OD seal	341
60X95X10 HMSA10 V	2.362	3.740	0.394	60.00	95.00	10.00	V (VITON)	HMSA10	Rubber OD seal	1,721
23632	2.375	2.997	0.438	60.33	76.12	11.13	R (NITRILE)	CRWH1	Wave Seal, metal OD	1,134
23641	2.375	3.000	0.375	60.33	76.2	9.53	V (VITON)	CRW1	Wave Seal, metal OD	1,815
23644	2.375	3.061	0.438	60.33	77.75	11.13	R (NITRILE)	CRWH1	Wave Seal, metal OD	717
23646	2.375	3.125	0.375	60.33	79.38	9.53	R (NITRILE)	CRW1	Wave Seal, metal OD	610
23655	2.375	3.061	0.438	60.33	77.75	11.13	V (VITON)	CRWH1	Wave Seal, metal OD	1,773
23656	2.375	3.125	0.438	60.33	79.38	11.13	V (VITON)	CRWHA1	Wave Seal, metal OD	2,599
23678	2.375	3.251	0.438	60.33	82.58	11.13	V (VITON)	CRWHA1	Wave Seal, metal OD	2,452
23742	2.375	3.371	0.438	60.33	85.62	11.13	R (NITRILE)	CRWH1	Wave Seal, metal OD	713
23755	2.375	3.481	0.438	60.33	88.42	11.13	R (NITRILE)	CRWH1	Wave Seal, metal OD	723
23771	2.375	3.500	0.375	60.33	88.9	9.53	V (VITON)	CRWH1	Wave Seal, metal OD	1,966
23779	2.375	3.500	0.375	60.33	88.9	9.53	R (NITRILE)	CRWH1	Wave Seal, metal OD	780
23808	2.375	3.543	0.438	60.33	89.99	11.13	R (NITRILE)	CRWH1	Wave Seal, metal OD	891
23820	2.375	3.601	0.438	60.33	91.47	11.13	R (NITRILE)	CRW1	Wave Seal, metal OD	1,081
23839	2.375	3.623	0.438	60.33	92.02	11.13	R (NITRILE)	CRWH1	Wave Seal, metal OD	833
23844	2.375	3.876	0.438	60.33	98.45	11.13	R (NITRILE)	CRWH1	Wave Seal, metal OD	1,091
60 VA R	2.375	2.965	0.280	60.00	75	7	R (NITRILE)	VR 1	V-RING	235
99237	2.375	0.000	0.781	60.38	0	19.84		SSLEEVE	SSLEEVE	1,757
24255	2.438	3.125	0.500	61.93	79.38	12.7	R (NITRILE)	CRWH1	Wave Seal, metal OD	1,131
24263	2.438	3.251	0.438	61.93	82.58	11.13	R (NITRILE)	CRWH1	Wave Seal, metal OD	713
24286	2.438	3.350	0.375	61.93	85.09	9.53	R (NITRILE)	CRW1	Wave Seal, metal OD	1,614
24320	2.438	3.371	0.438	61.93	85.62	11.13	R (NITRILE)	CRWH1	Wave Seal, metal OD	1,234
24340	2.438	3.481	0.438	61.93	88.42	11.13	R (NITRILE)	CRWH1	Wave Seal, metal OD	1,313
24370	2.438	3.500	0.438	61.93	88.9	11.13	R (NITRILE)	CRWH1	Wave Seal, metal OD	860
24372	2.438	3.500	0.438	61.93	88.9	11.13	V (VITON)	CRWH1	Wave Seal, metal OD	2,784
24445	2.438	3.543	0.438	61.93	89.99	11.13	R (NITRILE)	CRWH1	Wave Seal, metal OD	1,280
99242	2.438	0.000	0.500	62.00	0	12.7		SSLEEVE	SSLEEVE	1,918
99243	2.438	0.000	0.781	61.90	0	19.84		SSLEEVE	SSLEEVE	1,949
62X80X10 HMS5 RG	2.441	3.150	0.394	62.00	80.00	10.00	R (NITRILE)	HMS5	Rubber OD seal	246
62X80X10 HMS5 V	2.441	3.150	0.394	62.00	80.00	10.00	V (VITON)	HMS5	Rubber OD seal	1,179
62X80X10 HMSA10 RG	2.441	3.150	0.394	62.00	80.00	10.00	R (NITRILE)	HMSA10	Rubber OD seal	277
62X80X10 HMSA10 V	2.441	3.150	0.394	62.00	80.00	10.00	V (VITON)	HMSA10	Rubber OD seal	1,237
62X85X10 HMS5 RG	2.441	3.346	0.394	62.00	85.00	10.00	R (NITRILE)	HMS5	Rubber OD seal	279
62X85X10 HMS5 V	2.441	3.346	0.394	62.00	85.00	10.00	V (VITON)	HMS5	Rubber OD seal	1,340
62X85X10 HMSA10 RG	2.441	3.346	0.394	62.00	85.00	10.00	R (NITRILE)	HMSA10	Rubber OD seal	313
62X85X10 HMSA10 V	2.441	3.346	0.394	62.00	85.00	10.00	V (VITON)	HMSA10	Rubber OD seal	1,409
62X90X10 HMS5 RG	2.441	3.543	0.394	62.00	90.00	10.00	R (NITRILE)	HMS5	Rubber OD seal	296
62X90X10 HMS5 V	2.441	3.543	0.394	62.00	90.00	10.00	V (VITON)	HMS5	Rubber OD seal	1,399
62X90X10 HMSA10 RG	2.441	3.543	0.394	62.00	90.00	10.00	R (NITRILE)	HMSA10	Rubber OD seal	326
62X90X10 HMSA10 V	2.441	3.543	0.394	62.00	90.00	10.00	V (VITON)	HMSA10	Rubber OD seal	1,471
62X85X8CRW1 R	2.441	3.346	0.315	62.00	85	8	R (NITRILE)	CRW1	Wave Seal, metal OD	919
62X90X8CRW1 R	2.441	3.543	0.315	62.00	90	8	R (NITRILE)	CRW1	Wave Seal, metal OD	975
99244	2.441	0.000	0.500	62.00	0	12.7		SSLEEVE	SSLEEVE	2,281
63X78X8CRW1 R	2.480	3.071	0.315	63.00	78	8	R (NITRILE)	CRW1	Wave Seal, metal OD	1,218

SKF India Limited – Industrial Market

Recommended Selling Price list for imported SKF industrial products

(Not to be photocopied and/or given to others without permission of the issuing authority)

• Approved by: GH • Issued by: SS

• RSP 2021, Edition No. 1, Effective from 1st December, 2021

Designation	Shaft inches	Bore inches	Width inches	Shaft mm	Bore mm	Width mm	Lip material	Design	Type	RSP (₹)
63X80X8CRW1 R	2.480	3.150	0.315	63.00	80	8	R (NITRILE)	CRW1	Wave Seal, metal OD	863
63X85X8CRW1 R	2.480	3.346	0.315	63.00	85	8	R (NITRILE)	CRW1	Wave Seal, metal OD	1,862
63X85X10 HMS5 RG	2.480	3.346	0.394	63.00	85.00	10.00	R (NITRILE)	HMS5	Rubber OD seal	279
63X85X10 HMS5 V	2.480	3.346	0.394	63.00	85.00	10.00	V (VITON)	HMS5	Rubber OD seal	1,340
63X85X10 HMSA10 RG	2.480	3.346	0.394	63.00	85.00	10.00	R (NITRILE)	HMSA10	Rubber OD seal	313
63X85X10 HMSA10 V	2.480	3.346	0.394	63.00	85.00	10.00	V (VITON)	HMSA10	Rubber OD seal	1,409
63X90X10 HMS5 RG	2.480	3.543	0.394	63.00	90.00	10.00	R (NITRILE)	HMS5	Rubber OD seal	296
63X90X10 HMS5 V	2.480	3.543	0.394	63.00	90.00	10.00	V (VITON)	HMS5	Rubber OD seal	1,399
63X90X10 HMSA10 RG	2.480	3.543	0.394	63.00	90.00	10.00	R (NITRILE)	HMSA10	Rubber OD seal	326
63X90X10 HMSA10 V	2.480	3.543	0.394	63.00	90.00	10.00	V (VITON)	HMSA10	Rubber OD seal	1,471
99249	2.492	0.000	0.781	63.30	0	19.84		SSLLEEVE	SSLLEEVE	2,170
24881	2.500	3.189	0.438	63.50	81	11.13	R (NITRILE)	CRWH1	Wave Seal, metal OD	718
24883	2.500	3.189	0.438	63.50	81	11.13	V (VITON)	CRWH1	Wave Seal, metal OD	2,181
24889	2.500	3.245	0.438	63.50	82.42	11.13	R (NITRILE)	CRWH1	Wave Seal, metal OD	805
24897	2.500	3.251	0.375	63.50	82.58	9.53	R (NITRILE)	CRW1	Wave Seal, metal OD	618
24899	2.500	3.251	0.375	63.50	82.58	9.53	V (VITON)	CRWA1	Wave Seal, metal OD	1,081
24931	2.500	3.350	0.438	63.50	85.09	11.13	R (NITRILE)	CRWH1	Wave Seal, metal OD	612
24936	2.500	3.371	0.438	63.50	85.62	11.13	V (VITON)	CRWHA1	Wave Seal, metal OD	2,318
24951	2.500	3.428	0.375	63.50	87.07	9.53	R (NITRILE)	CRWA1	Wave Seal, metal OD	525
24954	2.500	3.371	0.438	63.50	85.62	11.13	R (NITRILE)	CRWH1	Wave Seal, metal OD	637
24980	2.500	3.500	0.438	63.50	88.9	11.13	R (NITRILE)	CRW1	Wave Seal, metal OD	620
24984	2.500	3.500	0.438	63.50	88.9	11.13	V (VITON)	CRWH1	Wave Seal, metal OD	1,377
25043	2.500	3.543	0.438	63.50	89.99	11.13	R (NITRILE)	CRWH1	Wave Seal, metal OD	648
25074	2.500	3.623	0.375	63.50	92.02	9.53	R (NITRILE)	CRW1	Wave Seal, metal OD	674
25076	2.500	3.623	0.375	63.50	92.02	9.53	V (VITON)	CRWA1	Wave Seal, metal OD	2,486
25091	2.500	3.751	0.438	63.50	95.28	11.13	R (NITRILE)	CRWH1	Wave Seal, metal OD	975
25100	2.500	3.876	0.438	63.50	98.45	11.13	R (NITRILE)	CRWH1	Wave Seal, metal OD	1,358
25108	2.500	4.003	0.375	63.50	101.68	9.53	R (NITRILE)	CRWA1	Wave Seal, metal OD	938
65 VA R	2.500	3.090	0.280	65.00	80	7	R (NITRILE)	VR 1	V-RING	218
99248	2.500	0.000	0.500	63.50	0	12.7		SSLLEEVE	SSLLEEVE	1,837
99250	2.500	0.000	0.781	63.50	0	19.84		SSLLEEVE	SSLLEEVE	1,913
99253	2.500	0.000	0.555	63.50	0	14.1		SSLLEEVE	SSLLEEVE	2,622
99251	2.516	0.000	0.781	63.83	0	19.84		SSLLEEVE	SSLLEEVE	1,910
64X80X8 HMS5 RG	2.520	3.150	0.315	64.00	80.00	8.00	R (NITRILE)	HMS5	Rubber OD seal	246
64X80X8 HMS5 V	2.520	3.150	0.315	64.00	80.00	8.00	V (VITON)	HMS5	Rubber OD seal	1,179
64X80X8 HMSA10 RG	2.520	3.150	0.315	64.00	80.00	8.00	R (NITRILE)	HMSA10	Rubber OD seal	277
64X80X8 HMSA10 V	2.520	3.150	0.315	64.00	80.00	8.00	V (VITON)	HMSA10	Rubber OD seal	1,237
65X120X8CRW1 R	2.559	4.724	0.315	65.00	120	8	R (NITRILE)	CRW1	Wave Seal, metal OD	1,196
65X90X8CRW1 R	2.559	3.543	0.315	65.00	90	8	R (NITRILE)	CRW1	Wave Seal, metal OD	1,031
65X90X8CRW1 V	2.559	3.543	0.315	65.00	90	8	V (VITON)	CRW1	Wave Seal, metal OD	1,613
99254	2.559	0.000	0.787	65.00	0	19.99		SSLLEEVE	SSLLEEVE	2,005
65X100X10 HMS5 RG	2.559	3.937	0.394	65.00	100.00	10.00	R (NITRILE)	HMS5	Rubber OD seal	326
65X100X10 HMS5 V	2.559	3.937	0.394	65.00	100.00	10.00	V (VITON)	HMS5	Rubber OD seal	1,729
65X100X10 HMSA10 RG	2.559	3.937	0.394	65.00	100.00	10.00	R (NITRILE)	HMSA10	Rubber OD seal	361
65X100X10 HMSA10 V	2.559	3.937	0.394	65.00	100.00	10.00	V (VITON)	HMSA10	Rubber OD seal	1,815
65X80X8 HMS5 RG	2.559	3.150	0.315	65.00	80.00	8.00	R (NITRILE)	HMS5	Rubber OD seal	246
65X80X8 HMS5 V	2.559	3.150	0.315	65.00	80.00	8.00	V (VITON)	HMS5	Rubber OD seal	1,179
65X80X8 HMSA10 RG	2.559	3.150	0.315	65.00	80.00	8.00	R (NITRILE)	HMSA10	Rubber OD seal	277
65X80X8 HMSA10 V	2.559	3.150	0.315	65.00	80.00	8.00	V (VITON)	HMSA10	Rubber OD seal	1,237
65X85X10 HMS5 RG	2.559	3.346	0.394	65.00	85.00	10.00	R (NITRILE)	HMS5	Rubber OD seal	279
65X85X10 HMS5 V	2.559	3.346	0.394	65.00	85.00	10.00	V (VITON)	HMS5	Rubber OD seal	1,340
65X85X10 HMSA10 RG	2.559	3.346	0.394	65.00	85.00	10.00	R (NITRILE)	HMSA10	Rubber OD seal	313

SKF India Limited – Industrial Market

Recommended Selling Price list for imported SKF industrial products

(Not to be photocopied and/or given to others without permission of the issuing authority)

• Approved by: GH • Issued by: SS

• RSP 2021, Edition No. 1, Effective from 1st December, 2021

Designation	Shaft inches	Bore inches	Width inches	Shaft mm	Bore mm	Width mm	Lip material	Design	Type	RSP (₹)
65X85X10 HMSA10 V	2.559	3.346	0.394	65.00	85.00	10.00	V (VITON)	HMSA10	Rubber OD seal	1,409
65X85X12 HMS5 RG	2.559	3.346	0.472	65.00	85.00	12.00	R (NITRILE)	HMS5	Rubber OD seal	279
65X85X12 HMS5 V	2.559	3.346	0.472	65.00	85.00	12.00	V (VITON)	HMS5	Rubber OD seal	1,340
65X85X12 HMSA10 RG	2.559	3.346	0.472	65.00	85.00	12.00	R (NITRILE)	HMSA10	Rubber OD seal	313
65X85X12 HMSA10 V	2.559	3.346	0.472	65.00	85.00	12.00	V (VITON)	HMSA10	Rubber OD seal	1,409
65X88X12 HMS5 RG	2.559	3.465	0.472	65.00	88.00	12.00	R (NITRILE)	HMS5	Rubber OD seal	296
65X88X12 HMS5 V	2.559	3.465	0.472	65.00	88.00	12.00	V (VITON)	HMS5	Rubber OD seal	1,399
65X88X12 HMSA10 RG	2.559	3.465	0.472	65.00	88.00	12.00	R (NITRILE)	HMSA10	Rubber OD seal	326
65X88X12 HMSA10 V	2.559	3.465	0.472	65.00	88.00	12.00	V (VITON)	HMSA10	Rubber OD seal	1,471
65X90X10 HMS5 RG	2.559	3.543	0.394	65.00	90.00	10.00	R (NITRILE)	HMS5	Rubber OD seal	296
65X90X10 HMS5 V	2.559	3.543	0.394	65.00	90.00	10.00	V (VITON)	HMS5	Rubber OD seal	1,399
65X90X10 HMSA10 RG	2.559	3.543	0.394	65.00	90.00	10.00	R (NITRILE)	HMSA10	Rubber OD seal	326
65X90X10 HMSA10 V	2.559	3.543	0.394	65.00	90.00	10.00	V (VITON)	HMSA10	Rubber OD seal	1,471
65X95X10 HMS5 RG	2.559	3.740	0.394	65.00	95.00	10.00	R (NITRILE)	HMS5	Rubber OD seal	307
65X95X10 HMS5 V	2.559	3.740	0.394	65.00	95.00	10.00	V (VITON)	HMS5	Rubber OD seal	1,642
65X95X10 HMSA10 RG	2.559	3.740	0.394	65.00	95.00	10.00	R (NITRILE)	HMSA10	Rubber OD seal	341
65X95X10 HMSA10 V	2.559	3.740	0.394	65.00	95.00	10.00	V (VITON)	HMSA10	Rubber OD seal	1,721
99256	2.563	0.000	0.781	65.10	0	19.84		SSLLEEVE	SSLLEEVE	2,055
99259	2.598	0.000	0.781	66.00	0	19.84		SSLLEEVE	SSLLEEVE	1,835
99261	2.621	0.000	0.781	66.57	0	19.84		SSLLEEVE	SSLLEEVE	1,841
26110	2.625	3.251	0.438	66.68	82.58	11.13	R (NITRILE)	CRWH1	Wave Seal, metal OD	882
26122	2.625	3.350	0.375	66.08	85.09	9.53	V (VITON)	CRW1	Wave Seal, metal OD	1,963
26123	2.625	3.350	0.375	66.68	85.09	9.53	R (NITRILE)	CRW1	Wave Seal, metal OD	606
26153	2.625	3.371	0.438	66.68	85.62	11.13	R (NITRILE)	CRWHA1	Wave Seal, metal OD	695
26177	2.625	3.500	0.375	66.68	88.9	9.53	V (VITON)	CRW1	Wave Seal, metal OD	1,753
26186	2.625	3.500	0.375	66.68	88.9	9.53	R (NITRILE)	CRWA1	Wave Seal, metal OD	825
26194	2.625	3.543	0.438	66.68	89.99	11.13	R (NITRILE)	CRWH1	Wave Seal, metal OD	933
26284	2.625	3.751	0.375	66.68	95.28	9.53	R (NITRILE)	CRWA1	Wave Seal, metal OD	679
26299	2.625	3.751	0.438	66.68	95.28	11.13	V (VITON)	CRWHA1	Wave Seal, metal OD	3,231
26328	2.625	3.876	0.438	66.68	98.45	11.13	R (NITRILE)	CRWH1	Wave Seal, metal OD	1,156
26354	2.625	4.003	0.375	66.68	101.68	9.53	R (NITRILE)	CRWA1	Wave Seal, metal OD	765
26359	2.625	4.370	0.438	66.68	111	11.13	R (NITRILE)	CRWHA1	Wave Seal, metal OD	1,140
99264	2.625	0.000	0.781	66.65	0	19.84		SSLLEEVE	SSLLEEVE	1,784
68X100X10CRW1 R	2.677	3.937	0.394	68.00	100	10	R (NITRILE)	CRW1	Wave Seal, metal OD	2,002
68X88X8CRW1 R	2.677	3.465	0.315	68.00	88	8	R (NITRILE)	CRW1	Wave Seal, metal OD	988
68X90X8CRW1 V	2.677	3.543	0.315	68.00	90	8	V (VITON)	CRW1	Wave Seal, metal OD	1,483
68X95X10CRW1 R	2.677	3.740	0.394	68.00	95	10	R (NITRILE)	CRW1	Wave Seal, metal OD	3,350
99266	2.677	0.000	0.750	68.00	0	19.05		SSLLEEVE	SSLLEEVE	2,295
68X90X10 HMS5 RG	2.677	3.543	0.394	68.00	90.00	10.00	R (NITRILE)	HMS5	Rubber OD seal	296
68X90X10 HMS5 V	2.677	3.543	0.394	68.00	90.00	10.00	V (VITON)	HMS5	Rubber OD seal	1,399
68X90X10 HMSA10 RG	2.677	3.543	0.394	68.00	90.00	10.00	R (NITRILE)	HMSA10	Rubber OD seal	326
68X90X10 HMSA10 V	2.677	3.543	0.394	68.00	90.00	10.00	V (VITON)	HMSA10	Rubber OD seal	1,471
26761	2.688	3.751	0.438	68.28	95.28	11.13	R (NITRILE)	CRWH1	Wave Seal, metal OD	922
26921	2.688	3.876	0.438	68.28	98.45	11.13	R (NITRILE)	CRWH1	Wave Seal, metal OD	1,452
26975	2.688	4.003	0.469	68.28	101.68	11.91	R (NITRILE)	CRWH1	Wave Seal, metal OD	1,188
99268	2.730	0.000	0.781	69.34	0	19.84		SSLLEEVE	SSLLEEVE	2,178
99273	2.743	0.000	0.781	69.67	0	19.84		SSLLEEVE	SSLLEEVE	2,295
27268	2.750	3.500	0.375	69.85	88.9	9.53	R (NITRILE)	CRW1	Wave Seal, metal OD	648
27272	2.750	3.500	0.375	69.85	88.9	9.53	V (VITON)	CRWA1	Wave Seal, metal OD	1,692
27284	2.750	3.538	0.438	69.85	89.87	11.13	R (NITRILE)	CRWH1	Wave Seal, metal OD	1,147
27293	2.750	3.543	0.433	69.85	89.99	10.998	V (VITON)	CRWH1	Wave Seal, metal OD	2,202
27324	2.750	3.623	0.438	69.85	92.02	11.13	V (VITON)	CRWH1	Wave Seal, metal OD	2,434

SKF India Limited – Industrial Market

Recommended Selling Price list for imported SKF industrial products

(Not to be photocopied and/or given to others without permission of the issuing authority)

• Approved by: GH • Issued by: SS

• RSP 2021, Edition No. 1, Effective from 1st December, 2021

Designation	Shaft inches	Bore inches	Width inches	Shaft mm	Bore mm	Width mm	Lip material	Design	Type	RSP (₹)
27334	2.750	3.623	0.438	69.85	92.02	11.13	R (NITRILE)	CRWH1	Wave Seal, metal OD	917
27426	2.750	3.765	0.438	69.85	95.63	11.13	R (NITRILE)	CRWH1	Wave Seal, metal OD	997
27467	2.750	3.876	0.438	69.85	98.45	11.13	R (NITRILE)	CRWA1	Wave Seal, metal OD	1,042
27525	2.750	3.936	0.438	69.85	99.97	11.13	R (NITRILE)	CRWH1	Wave Seal, metal OD	1,474
27539	2.750	4.003	0.375	69.85	101.68	9.53	V (VITON)	CRWA1	Wave Seal, metal OD	2,127
27541	2.750	4.003	0.438	69.85	101.68	11.13	R (NITRILE)	CRWH1	Wave Seal, metal OD	1,005
27600	2.750	4.249	0.438	69.85	107.92	11.13	R (NITRILE)	CRWH1	Wave Seal, metal OD	1,397
27625	2.750	4.331	0.500	69.85	110.01	12.7	R (NITRILE)	CRWHA1	Wave Seal, metal OD	1,343
70 VA R	2.750	3.460	0.350	70.00	88	9	R (NITRILE)	VR 1	V-RING	330
99267	2.750	0.000	1.438	69.85	0	36.53		SSLLEEVE	SSLLEEVE	2,524
99269	2.750	0.000	1.125	70.00	0	28.58		SSLLEEVE	SSLLEEVE	1,865
99272	2.750	0.000	0.406	70.00	0	10.31		SSLLEEVE	SSLLEEVE	2,086
99274	2.750	0.000	0.781	69.80	0	19.84		SSLLEEVE		1,760
99275	2.750	0.000	0.781	70.00	0	19.84		SSLLEEVE		1,768
70X100X10 HMS5 RG	2.756	3.937	0.394	70.00	100.00	10.00	R (NITRILE)	HMS5	Rubber OD seal	326
70X100X10 HMS5 V	2.756	3.937	0.394	70.00	100.00	10.00	V (VITON)	HMS5	Rubber OD seal	1,729
70X100X10 HMSA10 RG	2.756	3.937	0.394	70.00	100.00	10.00	R (NITRILE)	HMSA10	Rubber OD seal	361
70X100X10 HMSA10 V	2.756	3.937	0.394	70.00	100.00	10.00	V (VITON)	HMSA10	Rubber OD seal	1,815
70X110X10 HMS5 RG	2.756	4.331	0.394	70.00	110.00	10.00	R (NITRILE)	HMS5	Rubber OD seal	406
70X110X10 HMS5 V	2.756	4.331	0.394	70.00	110.00	10.00	V (VITON)	HMS5	Rubber OD seal	1,908
70X110X10 HMSA10 RG	2.756	4.331	0.394	70.00	110.00	10.00	R (NITRILE)	HMSA10	Rubber OD seal	451
70X110X10 HMSA10 V	2.756	4.331	0.394	70.00	110.00	10.00	V (VITON)	HMSA10	Rubber OD seal	2,005
70X110X12 HMS5 RG	2.756	4.331	0.472	70.00	110.00	12.00	R (NITRILE)	HMS5	Rubber OD seal	406
70X110X12 HMS5 V	2.756	4.331	0.472	70.00	110.00	12.00	V (VITON)	HMS5	Rubber OD seal	1,908
70X110X12 HMSA10 RG	2.756	4.331	0.472	70.00	110.00	12.00	R (NITRILE)	HMSA10	Rubber OD seal	451
70X110X12 HMSA10 V	2.756	4.331	0.472	70.00	110.00	12.00	V (VITON)	HMSA10	Rubber OD seal	2,005
70X85X8 HMS5 RG	2.756	3.346	0.315	70.00	85.00	8.00	R (NITRILE)	HMS5	Rubber OD seal	279
70X85X8 HMS5 V	2.756	3.346	0.315	70.00	85.00	8.00	V (VITON)	HMS5	Rubber OD seal	1,340
70X85X8 HMSA10 RG	2.756	3.346	0.315	70.00	85.00	8.00	R (NITRILE)	HMSA10	Rubber OD seal	313
70X85X8 HMSA10 V	2.756	3.346	0.315	70.00	85.00	8.00	V (VITON)	HMSA10	Rubber OD seal	1,409
70X90X10 HMS5 RG	2.756	3.543	0.394	70.00	90.00	10.00	R (NITRILE)	HMS5	Rubber OD seal	296
70X90X10 HMS5 V	2.756	3.543	0.394	70.00	90.00	10.00	V (VITON)	HMS5	Rubber OD seal	1,160
70X90X10 HMSA10 RG	2.756	3.543	0.394	70.00	90.00	10.00	R (NITRILE)	HMSA10	Rubber OD seal	326
70X90X10 HMSA10 V	2.756	3.543	0.394	70.00	90.00	10.00	V (VITON)	HMSA10	Rubber OD seal	1,471
70X90X12 HMS5 RG	2.756	3.543	0.472	70.00	90.00	12.00	R (NITRILE)	HMS5	Rubber OD seal	296
70X90X12 HMS5 V	2.756	3.543	0.472	70.00	90.00	12.00	V (VITON)	HMS5	Rubber OD seal	1,399
70X90X12 HMSA10 RG	2.756	3.543	0.472	70.00	90.00	12.00	R (NITRILE)	HMSA10	Rubber OD seal	326
70X90X12 HMSA10 V	2.756	3.543	0.472	70.00	90.00	12.00	V (VITON)	HMSA10	Rubber OD seal	1,471
70X92X12 HMS5 RG	2.756	3.622	0.472	70.00	92.00	12.00	R (NITRILE)	HMS5	Rubber OD seal	307
70X92X12 HMS5 V	2.756	3.622	0.472	70.00	92.00	12.00	V (VITON)	HMS5	Rubber OD seal	1,642
70X92X12 HMSA10 RG	2.756	3.622	0.472	70.00	92.00	12.00	R (NITRILE)	HMSA10	Rubber OD seal	341
70X92X12 HMSA10 V	2.756	3.622	0.472	70.00	92.00	12.00	V (VITON)	HMSA10	Rubber OD seal	1,721
70X95X10 HMS5 RG	2.756	3.740	0.394	70.00	95.00	10.00	R (NITRILE)	HMS5	Rubber OD seal	307
70X95X10 HMS5 V	2.756	3.740	0.394	70.00	95.00	10.00	V (VITON)	HMS5	Rubber OD seal	1,642
70X95X10 HMSA10 RG	2.756	3.740	0.394	70.00	95.00	10.00	R (NITRILE)	HMSA10	Rubber OD seal	341
70X95X10 HMSA10 V	2.756	3.740	0.394	70.00	95.00	10.00	V (VITON)	HMSA10	Rubber OD seal	1,721
70X100X10CRW1 R	2.756	3.937	0.394	70.00	100	10	R (NITRILE)	CRW1	Wave Seal, metal OD	1,035
70X88X8CRW1 R	2.756	3.465	0.315	70.00	88	8	R (NITRILE)	CRW1	Wave Seal, metal OD	827
70X88X8CRW1 V	2.756	3.465	0.315	70.00	88	8	V (VITON)	CRW1	Wave Seal, metal OD	1,478
70X90X10CRW1 V	2.756	3.543	0.394	70.00	90	10	V (VITON)	CRW1	Wave Seal, metal OD	1,626
99276	2.756	0.000	0.787	70.00	0	19.99		SSLLEEVE	SSLLEEVE	2,189
28035	2.813	3.751	0.438	71.42	95.28	11.13	R (NITRILE)	CRWH1	Wave Seal, metal OD	1,187

SKF India Limited – Industrial Market

Recommended Selling Price list for imported SKF industrial products

(Not to be photocopied and/or given to others without permission of the issuing authority)

• Approved by: GH • Issued by: SS

 • RSP 2021, Edition No. 1, Effective from 1st December, 2021

Designation	Shaft inches	Bore inches	Width inches	Shaft mm	Bore mm	Width mm	Lip material	Design	Type	RSP (₹)
28116	2.813	3.876	0.438	71.42	98.45	11.13	R (NITRILE)	CRWH1	Wave Seal, metal OD	1,686
28175	2.813	4.003	0.438	71.42	101.68	11.13	R (NITRILE)	CRWH1	Wave Seal, metal OD	1,112
99281	2.813	0.000	0.594	71.42	0	15.09		SSLLEEVE	SSLLEEVE	2,128
72X100X10 HMS5 RG	2.835	3.937	0.394	72.00	100.00	10.00	R (NITRILE)	HMS5	Rubber OD seal	324
72X100X10 HMS5 V	2.835	3.937	0.394	72.00	100.00	10.00	V (VITON)	HMS5	Rubber OD seal	1,729
72X100X10 HMSA10 RG	2.835	3.937	0.394	72.00	100.00	10.00	R (NITRILE)	HMSA10	Rubber OD seal	361
72X100X10 HMSA10 V	2.835	3.937	0.394	72.00	100.00	10.00	V (VITON)	HMSA10	Rubber OD seal	1,815
72X90X10 HMS5 RG	2.835	3.543	0.394	72.00	90.00	10.00	R (NITRILE)	HMS5	Rubber OD seal	296
72X90X10 HMS5 V	2.835	3.543	0.394	72.00	90.00	10.00	V (VITON)	HMS5	Rubber OD seal	1,399
72X90X10 HMSA10 RG	2.835	3.543	0.394	72.00	90.00	10.00	R (NITRILE)	HMSA10	Rubber OD seal	326
72X90X10 HMSA10 V	2.835	3.543	0.394	72.00	90.00	10.00	V (VITON)	HMSA10	Rubber OD seal	1,471
72X95X10 HMS5 RG	2.835	3.740	0.394	72.00	95.00	10.00	R (NITRILE)	HMS5	Rubber OD seal	307
72X95X10 HMS5 V	2.835	3.740	0.394	72.00	95.00	10.00	V (VITON)	HMS5	Rubber OD seal	1,642
72X95X10 HMSA10 RG	2.835	3.740	0.394	72.00	95.00	10.00	R (NITRILE)	HMSA10	Rubber OD seal	341
72X95X10 HMSA10 V	2.835	3.740	0.394	72.00	95.00	10.00	V (VITON)	HMSA10	Rubber OD seal	1,721
72X88X8CRW1 R	2.835	3.465	0.315	72.00	88	8	R (NITRILE)	CRW1	Wave Seal, metal OD	1,003
99284	2.835	0.000	0.750	72.00	0	19.05		SSLLEEVE	SSLLEEVE	2,204
99282	2.838	0.000	0.500	72.16	0	12.7		SSLLEEVE	SSLLEEVE	2,097
28425	2.844	3.939	0.500	72.24	100.05	12.7	R (NITRILE)	CRWA1	Wave Seal, metal OD	531
99286	2.869	0.000	0.781	72.87	0	19.84		SSLLEEVE	SSLLEEVE	2,195
28654	2.875	3.623	0.438	73.03	92.02	11.13	R (NITRILE)	CRWH1	Wave Seal, metal OD	1,187
28669	2.875	3.751	0.375	73.03	95.28	9.53	R (NITRILE)	CRWA1	Wave Seal, metal OD	646
28670	2.875	3.751	0.375	73.03	95.25	9.53	V (VITON)	CRWA1	Wave Seal, metal OD	2,164
28745	2.875	3.876	0.438	73.03	98.45	11.13	R (NITRILE)	CRWH1	Wave Seal, metal OD	734
28748	2.875	3.876	0.438	73.03	98.45	11.13	V (VITON)	CRWHA1	Wave Seal, metal OD	2,884
28778	2.875	4.003	0.375	73.03	101.68	9.53	R (NITRILE)	CRWA1	Wave Seal, metal OD	919
28779	2.875	4.003	0.375	73.03	101.68	9.53	V (VITON)	CRWA1	Wave Seal, metal OD	2,320
28817	2.875	4.125	0.375	73.03	104.78	9.53	R (NITRILE)	CRWH1	Wave Seal, metal OD	1,274
28848	2.875	4.501	0.433	73.03	114.33	11	R (NITRILE)	CRWH1	Wave Seal, metal OD	1,443
99287	2.875	0.000	0.781	73.00	0	19.84		SSLLEEVE	SSLLEEVE	2,078
29218	2.938	3.623	0.375	74.63	92.03	9.53	R (NITRILE)	CRW1	Wave Seal, metal OD	740
29223	2.938	3.751	0.375	74.63	95.28	9.53	R (NITRILE)	CRW1	Wave Seal, metal OD	646
29226	2.938	3.751	0.375	74.63	95.28	9.53	V (VITON)	CRWA1	Wave Seal, metal OD	2,256
29262	2.938	3.876	0.375	74.63	98.45	9.53	V (VITON)	CRWHA1	Wave Seal, metal OD	2,582
29316	2.938	4.003	0.438	74.63	101.68	11.13	R (NITRILE)	CRWH1	Wave Seal, metal OD	876
29465	2.938	4.501	0.438	74.63	114.33	11.13	R (NITRILE)	CRWH1	Wave Seal, metal OD	1,306
99293	2.940	0.000	0.781	74.68	0	19.84		SSLLEEVE	SSLLEEVE	1,778
75X100X10 HMS5 RG	2.953	3.937	0.394	75.00	100.00	10.00	R (NITRILE)	HMS5	Rubber OD seal	324
75X100X10 HMS5 V	2.953	3.937	0.394	75.00	100.00	10.00	V (VITON)	HMS5	Rubber OD seal	1,729
75X100X10 HMSA10 RG	2.953	3.937	0.394	75.00	100.00	10.00	R (NITRILE)	HMSA10	Rubber OD seal	361
75X100X10 HMSA10 V	2.953	3.937	0.394	75.00	100.00	10.00	V (VITON)	HMSA10	Rubber OD seal	1,815
75X100X12 HMS5 RG	2.953	3.937	0.472	75.00	100.00	12.00	R (NITRILE)	HMS5	Rubber OD seal	326
75X100X12 HMS5 V	2.953	3.937	0.472	75.00	100.00	12.00	V (VITON)	HMS5	Rubber OD seal	1,729
75X100X12 HMSA10 RG	2.953	3.937	0.472	75.00	100.00	12.00	R (NITRILE)	HMSA10	Rubber OD seal	361
75X100X12 HMSA10 V	2.953	3.937	0.472	75.00	100.00	12.00	V (VITON)	HMSA10	Rubber OD seal	1,815
75X105X10 HMS5 RG	2.953	4.134	0.394	75.00	105.00	10.00	R (NITRILE)	HMS5	Rubber OD seal	386
75X105X10 HMS5 V	2.953	4.134	0.394	75.00	105.00	10.00	V (VITON)	HMS5	Rubber OD seal	1,820
75X105X10 HMSA10 RG	2.953	4.134	0.394	75.00	105.00	10.00	R (NITRILE)	HMSA10	Rubber OD seal	427
75X105X10 HMSA10 V	2.953	4.134	0.394	75.00	105.00	10.00	V (VITON)	HMSA10	Rubber OD seal	1,913
75X110X12 HMS5 RG	2.953	4.331	0.472	75.00	110.00	12.00	R (NITRILE)	HMS5	Rubber OD seal	406
75X110X12 HMS5 V	2.953	4.331	0.472	75.00	110.00	12.00	V (VITON)	HMS5	Rubber OD seal	1,908
75X110X12 HMSA10 RG	2.953	4.331	0.472	75.00	110.00	12.00	R (NITRILE)	HMSA10	Rubber OD seal	451

SKF India Limited – Industrial Market

Recommended Selling Price list for imported SKF industrial products

(Not to be photocopied and/or given to others without permission of the issuing authority)

• Approved by: GH • Issued by: SS

• RSP 2021, Edition No. 1, Effective from 1st December, 2021

Designation	Shaft inches	Bore inches	Width inches	Shaft mm	Bore mm	Width mm	Lip material	Design	Type	RSP (₹)
75X110X12 HMSA10 V	2.953	4.331	0.472	75.00	110.00	12.00	V (VITON)	HMSA10	Rubber OD seal	2,005
75X120X12 HMS5 RG	2.953	4.724	0.472	75.00	120.00	12.00	R (NITRILE)	HMS5	Rubber OD seal	423
75X120X12 HMS5 V	2.953	4.724	0.472	75.00	120.00	12.00	V (VITON)	HMS5	Rubber OD seal	2,220
75X120X12 HMSA10 RG	2.953	4.724	0.472	75.00	120.00	12.00	R (NITRILE)	HMSA10	Rubber OD seal	470
75X120X12 HMSA10 V	2.953	4.724	0.472	75.00	120.00	12.00	V (VITON)	HMSA10	Rubber OD seal	2,337
75X90X10 HMS5 RG	2.953	3.543	0.394	75.00	90.00	10.00	R (NITRILE)	HMS5	Rubber OD seal	296
75X90X10 HMS5 V	2.953	3.543	0.394	75.00	90.00	10.00	V (VITON)	HMS5	Rubber OD seal	1,399
75X90X10 HMSA10 RG	2.953	3.543	0.394	75.00	90.00	10.00	R (NITRILE)	HMSA10	Rubber OD seal	326
75X90X10 HMSA10 V	2.953	3.543	0.394	75.00	90.00	10.00	V (VITON)	HMSA10	Rubber OD seal	1,471
75X95X10 HMS5 RG	2.953	3.740	0.394	75.00	95.00	10.00	R (NITRILE)	HMS5	Rubber OD seal	307
75X95X10 HMS5 V	2.953	3.740	0.394	75.00	95.00	10.00	V (VITON)	HMS5	Rubber OD seal	1,642
75X95X10 HMSA10 RG	2.953	3.740	0.394	75.00	95.00	10.00	R (NITRILE)	HMSA10	Rubber OD seal	341
75X95X10 HMSA10 V	2.953	3.740	0.394	75.00	95.00	10.00	V (VITON)	HMSA10	Rubber OD seal	1,721
75X95X12 HMS5 RG	2.953	3.740	0.472	75.00	95.00	12.00	R (NITRILE)	HMS5	Rubber OD seal	307
75X95X12 HMS5 V	2.953	3.740	0.472	75.00	95.00	12.00	V (VITON)	HMS5	Rubber OD seal	1,642
75X95X12 HMSA10 RG	2.953	3.740	0.472	75.00	95.00	12.00	R (NITRILE)	HMSA10	Rubber OD seal	341
75X95X12 HMSA10 V	2.953	3.740	0.472	75.00	95.00	12.00	V (VITON)	HMSA10	Rubber OD seal	1,721
75X100X10CRW1 R	2.953	3.937	0.394	75.00	100	10	R (NITRILE)	CRW1	Wave Seal, metal OD	997
75X100X10CRW1 V	2.953	3.937	0.394	75.00	100	10	V (VITON)	CRW1	Wave Seal, metal OD	1,667
75X110X10CRW1 R	2.953	4.331	0.394	75.00	110	10	R (NITRILE)	CRW1	Wave Seal, metal OD	1,064
75X115X12CRW1 R	2.953	4.528	0.472	75.00	115	12	R (NITRILE)	CRW1	Wave Seal, metal OD	1,336
75X95X10CRW1 V	2.953	3.740	0.394	75.00	95	10	V (VITON)	CRW1	Wave Seal, metal OD	1,383
99289	2.953	0.000	0.594	75.00	0	15.09		SSLLEEVE	SSLLEEVE	2,030
99292	2.974	0.000	0.813	75.54	0	20.62		SSLLEEVE	SSLLEEVE	1,865
29841	3.000	3.500	0.375	76.20	88.9	9.53	V (VITON)	CRW1	Wave Seal, metal OD	2,260
29865	3.000	3.751	0.375	76.20	95.28	9.53	R (NITRILE)	CRW1	Wave Seal, metal OD	670
29868	3.000	3.751	0.375	76.20	95.28	9.53	V (VITON)	CRW1	Wave Seal, metal OD	2,591
30000	3.000	4.125	0.438	76.20	104.78	11.13	R (NITRILE)	CRWH1	Wave Seal, metal OD	1,064
30033	3.000	4.249	0.438	76.20	107.92	11.13	R (NITRILE)	CRWH1	Wave Seal, metal OD	1,362
30060	3.000	4.331	0.438	76.20	110	11.13	R (NITRILE)	CRWH1	Wave Seal, metal OD	1,234
30070	3.000	4.376	0.438	76.20	111.15	11.13	R (NITRILE)	CRWH1	Wave Seal, metal OD	2,013
30125	3.000	4.999	0.438	76.20	126.97	11.13	R (NITRILE)	CRWH1	Wave Seal, metal OD	1,955
75 VA R	3.000	3.710	0.350	75.00	93	9	R (NITRILE)	VR 1	V-RING	326
99300	3.000	0.000	0.813	76.28	0	20.65		SSLLEEVE	SSLLEEVE	1,736
99301	3.011	0.000	0.500	76.48	0	12.7		SSLLEEVE	SSLLEEVE	2,209
78X100X10 HMS5 RG	3.071	3.937	0.394	78.00	100.00	10.00	R (NITRILE)	HMS5	Rubber OD seal	326
78X100X10 HMS5 V	3.071	3.937	0.394	78.00	100.00	10.00	V (VITON)	HMS5	Rubber OD seal	1,729
78X100X10 HMSA10 RG	3.071	3.937	0.394	78.00	100.00	10.00	R (NITRILE)	HMSA10	Rubber OD seal	361
78X100X10 HMSA10 V	3.071	3.937	0.394	78.00	100.00	10.00	V (VITON)	HMSA10	Rubber OD seal	1,815
99306	3.071	0.000	0.750	78.00	0	19.05		SSLLEEVE	SSLLEEVE	2,112
31132	3.125	3.811	0.355	79.38	96.8	9.02	V (VITON)	CRW1	Wave Seal, metal OD	2,011
31135	3.125	3.811	0.355	79.38	96.8	9.02	R (NITRILE)	CRW1	Wave Seal, metal OD	945
31139	3.125	4.003	0.375	79.38	101.68	9.53	R (NITRILE)	CRWA1	Wave Seal, metal OD	880
31152	3.125	4.003	0.375	79.38	101.68	9.53	V (VITON)	CRWHA1	Wave Seal, metal OD	1,874
31227	3.125	4.249	0.438	79.38	107.92	11.13	R (NITRILE)	CRWH1	Wave Seal, metal OD	1,477
31237	3.125	4.249	0.438	79.38	107.92	11.13	V (VITON)	CRWHA1	Wave Seal, metal OD	3,700
31250	3.125	4.376	0.438	79.38	111.15	11.13	R (NITRILE)	CRWH1	Wave Seal, metal OD	1,617
31269	3.125	4.501	0.438	79.38	114.33	11.13	R (NITRILE)	CRWH1	Wave Seal, metal OD	1,478
31299	3.125	4.626	0.438	79.38	117.5	11.13	R (NITRILE)	CRWH1	Wave Seal, metal OD	1,506
31327	3.125	4.751	0.438	79.38	120.68	11.13	R (NITRILE)	CRWH1	Wave Seal, metal OD	1,613
31333	3.125	4.999	0.438	79.38	126.97	11.13	R (NITRILE)	CRWH1	Wave Seal, metal OD	1,567
31353	3.125	5.251	0.438	79.38	133.38	11.13	R (NITRILE)	CRWH1	Wave Seal, metal OD	1,379

SKF India Limited – Industrial Market

Recommended Selling Price list for imported SKF industrial products

(Not to be photocopied and/or given to others without permission of the issuing authority)

• Approved by: GH • Issued by: SS

• RSP 2021, Edition No. 1, Effective from 1st December, 2021

Designation	Shaft inches	Bore inches	Width inches	Shaft mm	Bore mm	Width mm	Lip material	Design	Type	RSP (₹)
80 VA R	3.125	3.835	0.350	80.00	98	9	R (NITRILE)	VR 1	V-RING	436
99311	3.125	0.000	0.688	79.32	0	17.48		SSLLEEVE	SSLLEEVE	2,067
80X100X10 HMS5 RG	3.150	3.937	0.394	80.00	100.00	10.00	R (NITRILE)	HMS5	Rubber OD seal	324
80X100X10 HMS5 V	3.150	3.937	0.394	80.00	100.00	10.00	V (VITON)	HMS5	Rubber OD seal	1,729
80X100X10 HMSA10 RG	3.150	3.937	0.394	80.00	100.00	10.00	R (NITRILE)	HMSA10	Rubber OD seal	361
80X100X10 HMSA10 V	3.150	3.937	0.394	80.00	100.00	10.00	V (VITON)	HMSA10	Rubber OD seal	1,815
80X100X12 HMS5 RG	3.150	3.937	0.472	80.00	100.00	12.00	R (NITRILE)	HMS5	Rubber OD seal	326
80X100X12 HMS5 V	3.150	3.937	0.472	80.00	100.00	12.00	V (VITON)	HMS5	Rubber OD seal	1,729
80X100X12 HMSA10 RG	3.150	3.937	0.472	80.00	100.00	12.00	R (NITRILE)	HMSA10	Rubber OD seal	361
80X100X12 HMSA10 V	3.150	3.937	0.472	80.00	100.00	12.00	V (VITON)	HMSA10	Rubber OD seal	1,815
80X105X10 HMS5 RG	3.150	4.134	0.394	80.00	105.00	10.00	R (NITRILE)	HMS5	Rubber OD seal	386
80X105X10 HMS5 V	3.150	4.134	0.394	80.00	105.00	10.00	V (VITON)	HMS5	Rubber OD seal	1,820
80X105X10 HMSA10 RG	3.150	4.134	0.394	80.00	105.00	10.00	R (NITRILE)	HMSA10	Rubber OD seal	427
80X105X10 HMSA10 V	3.150	4.134	0.394	80.00	105.00	10.00	V (VITON)	HMSA10	Rubber OD seal	1,913
80X110X10 HMS5 RG	3.150	4.331	0.394	80.00	110.00	10.00	R (NITRILE)	HMS5	Rubber OD seal	406
80X110X10 HMS5 V	3.150	4.331	0.394	80.00	110.00	10.00	V (VITON)	HMS5	Rubber OD seal	1,908
80X110X10 HMSA10 RG	3.150	4.331	0.394	80.00	110.00	10.00	R (NITRILE)	HMSA10	Rubber OD seal	451
80X110X10 HMSA10 V	3.150	4.331	0.394	80.00	110.00	10.00	V (VITON)	HMSA10	Rubber OD seal	2,005
80X110X12 HMS5 RG	3.150	4.331	0.472	80.00	110.00	12.00	R (NITRILE)	HMS5	Rubber OD seal	406
80X110X12 HMS5 V	3.150	4.331	0.472	80.00	110.00	12.00	V (VITON)	HMS5	Rubber OD seal	1,908
80X110X12 HMSA10 RG	3.150	4.331	0.472	80.00	110.00	12.00	R (NITRILE)	HMSA10	Rubber OD seal	451
80X110X12 HMSA10 V	3.150	4.331	0.472	80.00	110.00	12.00	V (VITON)	HMSA10	Rubber OD seal	2,005
80X95X10 HMS5 RG	3.150	3.740	0.394	80.00	95.00	10.00	R (NITRILE)	HMS5	Rubber OD seal	307
80X95X10 HMS5 V	3.150	3.740	0.394	80.00	95.00	10.00	V (VITON)	HMS5	Rubber OD seal	1,642
80X95X10 HMSA10 RG	3.150	3.740	0.394	80.00	95.00	10.00	R (NITRILE)	HMSA10	Rubber OD seal	341
80X95X10 HMSA10 V	3.150	3.740	0.394	80.00	95.00	10.00	V (VITON)	HMSA10	Rubber OD seal	1,721
31511	3.150	3.946	0.394	80.00	100.22	10	V (VITON)	CRW1	Wave Seal, metal OD	1,306
80X100X10CRW1 R	3.150	3.937	0.394	80.00	100	10	R (NITRILE)	CRW1	Wave Seal, metal OD	1,086
80X100X10CRW1 V	3.150	3.937	0.394	80.00	100	10	V (VITON)	CRW1	Wave Seal, metal OD	1,661
80X105X10CRW1 R	3.150	4.134	0.394	80.00	105	10	R (NITRILE)	CRW1	Wave Seal, metal OD	1,508
80X105X10CRW1 V	3.150	4.134	0.394	80.00	105	10	V (VITON)	CRW1	Wave Seal, metal OD	2,022
80X110X10CRW1 R	3.150	4.331	0.394	80.00	110	10	R (NITRILE)	CRW1	Wave Seal, metal OD	1,220
80X125X10CRW1 R	3.150	4.921	0.394	80.00	125	10	R (NITRILE)	CRW1	Wave Seal, metal OD	1,712
80X125X10CRW1 V	3.150	4.921	0.394	80.00	125	10	V (VITON)	CRW1	Wave Seal, metal OD	2,460
80X130X12 CRWA1 R	3.150	5.118	0.472	80.00	130	12	R (NITRILE)	CRWA1	Wave Seal, metal OD	1,893
80X140X12CRW1 R	3.150	5.512	0.472	80.00	140	12	R (NITRILE)	CRW1	Wave Seal, metal OD	1,536
99313	3.150	0.000	0.750	80.00	0	19.05		SSLLEEVE	SSLLEEVE	2,123
99315	3.150	0.000	0.827	80.00	0	21.01		SSLLEEVE	SSLLEEVE	1,957
99317	3.150	0.000	0.433	80.00	0	11		SSLLEEVE	SSLLEEVE	2,089
31758	3.188	4.249	0.438	80.98	107.92	11.13	R (NITRILE)	CRWH1	Wave Seal, metal OD	1,467
31825	3.188	4.376	0.438	80.98	111.15	11.13	R (NITRILE)	CRWH1	Wave Seal, metal OD	1,360
31855	3.188	4.501	0.438	80.98	114.33	11.13	R (NITRILE)	CRWH1	Wave Seal, metal OD	1,290
31870	3.188	4.626	0.438	80.98	117.5	11.13	R (NITRILE)	CRWH1	Wave Seal, metal OD	1,402
31955	3.188	4.999	0.438	80.98	126.97	11.13	R (NITRILE)	CRWH1	Wave Seal, metal OD	2,072
32289	3.228	3.920	0.500	82.00	99.57	12.7	V (VITON)	HMSA7	Rubber OD seal	1,430
99328	3.228	0.000	0.660	82.00	0	16.76		SSLLEEVE	SSLLEEVE	1,991
32332	3.250	3.876	0.375	82.55	98.45	9.53	V (VITON)	CRS1	METAL OD	2,028
32344	3.250	4.003	0.375	82.55	101.68	9.53	R (NITRILE)	CRW1	Wave Seal, metal OD	835
32393	3.250	4.249	0.375	82.55	107.92	9.53	R (NITRILE)	CRW1	Wave Seal, metal OD	810
32403	3.250	4.249	0.438	82.55	107.92	11.13	V (VITON)	CRWH1	Wave Seal, metal OD	3,646
32424	3.250	4.376	0.438	82.55	111.15	11.13	R (NITRILE)	CRWH1	Wave Seal, metal OD	1,212
32477	3.250	4.501	0.375	82.55	114.33	9.53	R (NITRILE)	CRW1	Wave Seal, metal OD	732
32540	3.250	4.626	0.438	82.55	117.5	11.13	R (NITRILE)	CRWH1	Wave Seal, metal OD	1,231

SKF India Limited – Industrial Market

Recommended Selling Price list for imported SKF industrial products

(Not to be photocopied and/or given to others without permission of the issuing authority)

• Approved by: GH • Issued by: SS

 • RSP 2021, Edition No. 1, Effective from 1st December, 2021

Designation	Shaft inches	Bore inches	Width inches	Shaft mm	Bore mm	Width mm	Lip material	Design	Type	RSP (₹)
32560	3.250	4.751	0.438	82.55	120.68	11.13	R (NITRILE)	CRWH1	Wave Seal, metal OD	1,346
32582	3.250	4.999	0.438	82.55	126.97	11.13	R (NITRILE)	CRWH1	Wave Seal, metal OD	1,421
99324	3.250	0.000	0.595	82.63	0	15.11		SSLLEEVE	SSLLEEVE	2,024
99325	3.250	0.000	0.813	82.63	0	20.65		SSLLEEVE		1,991
99331	3.310	0.000	0.813	84.00	0	20.65		SSLLEEVE	SSLLEEVE	1,798
33033	3.313	4.125	0.438	84.15	104.78	11.13	R (NITRILE)	CRWH1	Wave Seal, metal OD	1,293
33136	3.313	4.500	0.438	84.15	114.3	11.13	R (NITRILE)	CRWH1	Wave Seal, metal OD	1,190
99332	3.342	0.000	0.669	85.00	0	16.99		SSLLEEVE	SSLLEEVE	2,432
99333	3.342	0.000	0.827	85.00	0	21.01		SSLLEEVE	SSLLEEVE	2,370
85X105X10CRW1 V	3.346	4.134	0.394	85.00	105	10	V (VITON)	CRW1	Wave Seal, metal OD	1,647
99334	3.346	0.000	0.399	85.00	0	10.13		SSLLEEVE		2,288
85X100X10 HMS5 RG	3.346	3.937	0.394	85.00	100.00	10.00	R (NITRILE)	HMS5	Rubber OD seal	326
85X100X10 HMS5 V	3.346	3.937	0.394	85.00	100.00	10.00	V (VITON)	HMS5	Rubber OD seal	1,729
85X100X10 HMSA10 RG	3.346	3.937	0.394	85.00	100.00	10.00	R (NITRILE)	HMSA10	Rubber OD seal	361
85X100X10 HMSA10 V	3.346	3.937	0.394	85.00	100.00	10.00	V (VITON)	HMSA10	Rubber OD seal	1,815
85X105X12 HMS5 RG	3.346	4.134	0.472	85.00	105.00	12.00	R (NITRILE)	HMS5	Rubber OD seal	386
85X105X12 HMS5 V	3.346	4.134	0.472	85.00	105.00	12.00	V (VITON)	HMS5	Rubber OD seal	1,820
85X105X12 HMSA10 RG	3.346	4.134	0.472	85.00	105.00	12.00	R (NITRILE)	HMSA10	Rubber OD seal	427
85X105X12 HMSA10 V	3.346	4.134	0.472	85.00	105.00	12.00	V (VITON)	HMSA10	Rubber OD seal	1,913
85X110X12 HMS5 RG	3.346	4.331	0.472	85.00	110.00	12.00	R (NITRILE)	HMS5	Rubber OD seal	406
85X110X12 HMS5 V	3.346	4.331	0.472	85.00	110.00	12.00	V (VITON)	HMS5	Rubber OD seal	1,908
85X110X12 HMSA10 RG	3.346	4.331	0.472	85.00	110.00	12.00	R (NITRILE)	HMSA10	Rubber OD seal	451
85X110X12 HMSA10 V	3.346	4.331	0.472	85.00	110.00	12.00	V (VITON)	HMSA10	Rubber OD seal	2,005
85X115X12 HMS5 RG	3.346	4.528	0.472	85.00	115.00	12.00	R (NITRILE)	HMS5	Rubber OD seal	423
85X115X12 HMS5 V	3.346	4.528	0.472	85.00	115.00	12.00	V (VITON)	HMS5	Rubber OD seal	2,232
85X115X12 HMSA10 RG	3.346	4.528	0.472	85.00	115.00	12.00	R (NITRILE)	HMSA10	Rubber OD seal	470
85X115X12 HMSA10 V	3.346	4.528	0.472	85.00	115.00	12.00	V (VITON)	HMSA10	Rubber OD seal	2,346
85X120X12 HMS5 RG	3.346	4.724	0.472	85.00	120.00	12.00	R (NITRILE)	HMS5	Rubber OD seal	423
85X120X12 HMS5 V	3.346	4.724	0.472	85.00	120.00	12.00	V (VITON)	HMS5	Rubber OD seal	2,220
85X120X12 HMSA10 V	3.346	4.724	0.472	85.00	120.00	12.00	V (VITON)	HMSA10	Rubber OD seal	2,337
85X130X12 HMS5 RG	3.346	5.118	0.472	85.00	130.00	12.00	R (NITRILE)	HMS5	Rubber OD seal	569
85X130X12 HMS5 V	3.346	5.118	0.472	85.00	130.00	12.00	V (VITON)	HMS5	Rubber OD seal	2,571
85X130X12 HMSA10 RG	3.346	5.118	0.472	85.00	130.00	12.00	R (NITRILE)	HMSA10	Rubber OD seal	631
85X130X12 HMSA10 V	3.346	5.118	0.472	85.00	130.00	12.00	V (VITON)	HMSA10	Rubber OD seal	2,701
85X120X12 HMSA10 RG	3.346	4.724	0.472	85.00	120.00	12.00	R (NITRILE)	HMSA10	Rubber OD seal	481
33645	3.375	4.125	0.375	85.73	104.78	9.53	R (NITRILE)	CRW1	Wave Seal, metal OD	947
33665	3.375	4.249	0.438	85.73	107.92	11.13	R (NITRILE)	CRWHA1	Wave Seal, metal OD	1,530
33699	3.375	4.376	0.375	85.73	111.15	9.53	V (VITON)	CRWA1	Wave Seal, metal OD	1,506
33700	3.375	4.376	0.375	85.73	111.15	9.53	R (NITRILE)	CRW1	Wave Seal, metal OD	799
33733	3.375	4.501	0.438	85.73	114.33	11.13	V (VITON)	CRWA1	Wave Seal, metal OD	2,748
33735	3.375	4.501	0.438	85.73	114.33	11.13	R (NITRILE)	CRWH1	Wave Seal, metal OD	1,231
33772	3.375	4.626	0.438	85.73	117.5	11.13	R (NITRILE)	CRWH1	Wave Seal, metal OD	1,308
33807	3.375	4.686	0.438	85.73	119.02	11.13	R (NITRILE)	CRWH1	Wave Seal, metal OD	955
33837	3.375	4.999	0.438	85.73	126.97	11.13	R (NITRILE)	CRWH1	Wave Seal, metal OD	2,030
33866	3.375	5.251	0.438	85.73	133.38	11.13	R (NITRILE)	CRWHA1	Wave Seal, metal OD	3,041
34647	3.375	4.125	0.375	85.73	104.78	9.53	V (VITON)	CRWA1	Wave Seal, metal OD	2,522
85 VA R	3.375	4.085	0.350	85.00	103	9	R (NITRILE)	VR 1	V-RING	326
99337	3.375	0.000	0.813	85.75	0	20.65		SSLLEEVE	SSLLEEVE	2,061
34256	3.438	4.249	0.375	87.33	107.92	9.53	R (NITRILE)	CRW1	Wave Seal, metal OD	1,175
34279	3.438	4.501	0.375	87.33	114.32	9.53	R (NITRILE)	CRWA1	Wave Seal, metal OD	1,047
34336	3.438	4.626	0.438	87.33	117.5	11.13	R (NITRILE)	CRWH1	Wave Seal, metal OD	1,500
34398	3.438	4.876	0.438	87.33	123.85	11.13	R (NITRILE)	CRWH1	Wave Seal, metal OD	2,050

SKF India Limited – Industrial Market

Recommended Selling Price list for imported SKF industrial products

(Not to be photocopied and/or given to others without permission of the issuing authority)

• Approved by: GH • Issued by: SS

• RSP 2021, Edition No. 1, Effective from 1st December, 2021

Designation	Shaft inches	Bore inches	Width inches	Shaft mm	Bore mm	Width mm	Lip material	Design	Type	RSP (₹)
34407	3.438	4.999	0.438	87.33	126.97	11.13	R (NITRILE)	CRWH1	Wave Seal, metal OD	1,658
99339	3.438	0.000	0.781	87.33	0	19.84		SSLLEEVE	SSLLEEVE	2,260
34611	3.465	4.252	0.427	88.00	108	10.85	V (VITON)	HMS4	Rubber OD seal	1,175
99340	3.480	0.000	0.781	88.39	0	19.84		SSLLEEVE	SSLLEEVE	2,323
34857	3.500	4.249	0.438	88.90	107.92	11.13	V (VITON)	CRWHA1	Wave Seal, metal OD	4,003
34860	3.500	4.376	0.375	88.90	111.15	9.53	R (NITRILE)	CRW1	Wave Seal, metal OD	849
34866	3.500	4.376	0.375	88.90	111.15	9.53	V (VITON)	CRWA1	Wave Seal, metal OD	1,577
34985	3.500	4.626	0.438	88.90	117.5	11.13	R (NITRILE)	CRWH1	Wave Seal, metal OD	1,340
35080	3.500	4.999	0.438	88.90	126.97	11.13	V (VITON)	CRWA1	Wave Seal, metal OD	1,829
35082	3.500	4.999	0.438	88.90	126.97	11.13	R (NITRILE)	CRWH1	Wave Seal, metal OD	1,318
35086	3.500	5.126	0.438	88.90	130.2	11.13	R (NITRILE)	CRWH1	Wave Seal, metal OD	1,600
35096	3.500	5.251	0.438	88.90	133.38	11.13	R (NITRILE)	CRWH1	Wave Seal, metal OD	1,523
90 VA R	3.500	4.210	0.350	90.00	108	9	R (NITRILE)	VR 1	V-RING	442
99350	3.500	0.000	0.813	89.00	0	20.65		SSLLEEVE	SSLLEEVE	1,804
90X110X12CRW1 R	3.543	4.331	0.472	90.00	110	12	R (NITRILE)	CRW1	Wave Seal, metal OD	1,171
90X115X12 CRWA1 R	3.543	4.528	0.472	90.00	115	12	R (NITRILE)	CRWA1	Wave Seal, metal OD	1,397
90X140X12 CRWA1 R	3.543	5.512	0.472	90.00	140	12	R (NITRILE)	CRWA1	Wave Seal, metal OD	2,197
99352	3.543	0.000	0.438	90.00	0	11.13		SSLLEEVE	SSLLEEVE	2,460
99354	3.543	0.000	0.906	90.00	0	23.01		SSLLEEVE	SSLLEEVE	2,356
90X110X10 HMS5 RG	3.543	4.331	0.394	90.00	110.00	10.00	R (NITRILE)	HMS5	Rubber OD seal	406
90X110X10 HMS5 V	3.543	4.331	0.394	90.00	110.00	10.00	V (VITON)	HMS5	Rubber OD seal	1,908
90X110X10 HMSA10 RG	3.543	4.331	0.394	90.00	110.00	10.00	R (NITRILE)	HMSA10	Rubber OD seal	451
90X110X10 HMSA10 V	3.543	4.331	0.394	90.00	110.00	10.00	V (VITON)	HMSA10	Rubber OD seal	2,005
90X110X12 HMS5 RG	3.543	4.331	0.472	90.00	110.00	12.00	R (NITRILE)	HMS5	Rubber OD seal	406
90X110X12 HMS5 V	3.543	4.331	0.472	90.00	110.00	12.00	V (VITON)	HMS5	Rubber OD seal	1,908
90X110X12 HMSA10 RG	3.543	4.331	0.472	90.00	110.00	12.00	R (NITRILE)	HMSA10	Rubber OD seal	451
90X110X12 HMSA10 V	3.543	4.331	0.472	90.00	110.00	12.00	V (VITON)	HMSA10	Rubber OD seal	2,005
90X115X12 HMS5 RG	3.543	4.528	0.472	90.00	115.00	12.00	R (NITRILE)	HMS5	Rubber OD seal	423
90X115X12 HMS5 V	3.543	4.528	0.472	90.00	115.00	12.00	V (VITON)	HMS5	Rubber OD seal	2,232
90X115X12 HMSA10 RG	3.543	4.528	0.472	90.00	115.00	12.00	R (NITRILE)	HMSA10	Rubber OD seal	470
90X115X12 HMSA10 V	3.543	4.528	0.472	90.00	115.00	12.00	V (VITON)	HMSA10	Rubber OD seal	2,346
90X120X12 HMS5 RG	3.543	4.724	0.472	90.00	120.00	12.00	R (NITRILE)	HMS5	Rubber OD seal	423
90X120X12 HMS5 V	3.543	4.724	0.472	90.00	120.00	12.00	V (VITON)	HMS5	Rubber OD seal	2,220
90X120X12 HMSA10 V	3.543	4.724	0.472	90.00	120.00	12.00	V (VITON)	HMSA10	Rubber OD seal	2,337
90X120X12 HMSA10 RG	3.543	4.724	0.472	90.00	120.00	12.00	R (NITRILE)	HMSA10	Rubber OD seal	481
35716	3.563	4.999	0.438	90.50	126.97	11.13	R (NITRILE)	CRWH1	Wave Seal, metal OD	2,323
99356	3.563	0.000	0.813	90.50	0	20.65		SSLLEEVE	SSLLEEVE	2,295
99360	3.621	0.000	0.813	92.00	0	20.65		SSLLEEVE	SSLLEEVE	3,302
36153	3.625	4.376	0.375	92.08	111.15	9.53	V (VITON)	CRWA1	Wave Seal, metal OD	2,979
36155	3.625	4.376	0.375	92.08	111.15	9.53	R (NITRILE)	CRWA1	Wave Seal, metal OD	883
36220	3.625	4.751	0.438	92.08	120.68	11.13	R (NITRILE)	CRWH1	Wave Seal, metal OD	1,430
36359	3.625	4.999	0.375	92.08	126.97	9.53	V (VITON)	CRWA1	Wave Seal, metal OD	3,116
36361	3.625	4.999	0.375	92.08	126.97	9.53	R (NITRILE)	CRWA1	Wave Seal, metal OD	1,006
99362	3.625	0.000	0.813	92.10	0	20.65		SSLLEEVE	SSLLEEVE	2,200
99363	3.625	0.000	0.500	92.10	0	12.7		SSLLEEVE	SSLLEEVE	1,952
36740	3.688	4.501	0.438	93.68	114.33	11.13	R (NITRILE)	CRWHA1	Wave Seal, metal OD	1,759
36770	3.688	4.751	0.438	93.68	120.68	11.13	R (NITRILE)	CRWH1	Wave Seal, metal OD	1,375
99366	3.730	0.000	0.781	94.74	0	19.84		SSLLEEVE	SSLLEEVE	2,546
95X115X12CRW1 R	3.740	4.528	0.472	95.00	115	12	R (NITRILE)	CRW1	Wave Seal, metal OD	1,224
95X115X12CRW1 V	3.740	4.528	0.472	95.00	115	12	V (VITON)	CRW1	Wave Seal, metal OD	2,106
95X120X12CRW1 R	3.740	4.724	0.472	95.00	120	12	R (NITRILE)	CRW1	Wave Seal, metal OD	1,321
95X120X12CRW1 V	3.740	4.724	0.472	95.00	120	12	V (VITON)	CRW1	Wave Seal, metal OD	1,976

SKF India Limited – Industrial Market

Recommended Selling Price list for imported SKF industrial products

(Not to be photocopied and/or given to others without permission of the issuing authority)

• Approved by: GH • Issued by: SS

• RSP 2021, Edition No. 1, Effective from 1st December, 2021

Designation	Shaft inches	Bore inches	Width inches	Shaft mm	Bore mm	Width mm	Lip material	Design	Type	RSP (₹)
99369	3.740	0.000	0.827	95.00	0	21.01		SSLEEVE	SSLEEVE	2,217
95X115X12 HMS5 RG	3.740	4.528	0.472	95.00	115.00	12.00	R (NITRILE)	HMS5	Rubber OD seal	423
95X115X12 HMS5 V	3.740	4.528	0.472	95.00	115.00	12.00	V (VITON)	HMS5	Rubber OD seal	2,232
95X115X12 HMSA10 RG	3.740	4.528	0.472	95.00	115.00	12.00	R (NITRILE)	HMSA10	Rubber OD seal	470
95X115X12 HMSA10 V	3.740	4.528	0.472	95.00	115.00	12.00	V (VITON)	HMSA10	Rubber OD seal	2,346
95X120X12 HMS5 RG	3.740	4.724	0.472	95.00	120.00	12.00	R (NITRILE)	HMS5	Rubber OD seal	423
95X120X12 HMS5 V	3.740	4.724	0.472	95.00	120.00	12.00	V (VITON)	HMS5	Rubber OD seal	2,220
95X120X12 HMSA10 V	3.740	4.724	0.472	95.00	120.00	12.00	V (VITON)	HMSA10	Rubber OD seal	2,337
95X125X12 HMS5 RG	3.740	4.921	0.472	95.00	125.00	12.00	R (NITRILE)	HMS5	Rubber OD seal	515
95X125X12 HMS5 V	3.740	4.921	0.472	95.00	125.00	12.00	V (VITON)	HMS5	Rubber OD seal	2,323
95X125X12 HMSA10 RG	3.740	4.921	0.472	95.00	125.00	12.00	R (NITRILE)	HMSA10	Rubber OD seal	571
95X125X12 HMSA10 V	3.740	4.921	0.472	95.00	125.00	12.00	V (VITON)	HMSA10	Rubber OD seal	2,445
95X120X12 HMSA10 RG	3.740	4.724	0.472	95.00	120.00	12.00	R (NITRILE)	HMSA10	Rubber OD seal	481
37328	3.750	4.501	0.375	95.25	114.33	9.53	V (VITON)	CRW1	Wave Seal, metal OD	2,555
37330	3.750	4.501	0.469	95.25	114.33	11.91	P(POLYACRYLATE)CRWHA1	CRWHA1	Wave Seal, metal OD	1,321
37388	3.750	4.751	0.375	95.25	120.68	9.53	R (NITRILE)	CRW1	Wave Seal, metal OD	1,076
37405	3.750	4.751	0.438	95.25	120.68	11.13	V (VITON)	CRWH1	Wave Seal, metal OD	3,760
37433	3.750	4.876	0.438	95.25	123.85	11.13	R (NITRILE)	CRWH1	Wave Seal, metal OD	1,770
37524	3.750	4.999	0.375	95.25	126.97	9.53	V (VITON)	CRW1	Wave Seal, metal OD	3,205
37525	3.750	4.999	0.375	95.25	126.97	9.53	R (NITRILE)	CRW1	Wave Seal, metal OD	1,104
37574	3.750	5.251	0.438	95.25	133.38	11.13	R (NITRILE)	CRWH1	Wave Seal, metal OD	1,622
37577	3.750	5.251	0.438	95.25	133.38	11.13	V (VITON)	CRWH1	Wave Seal, metal OD	5,076
95 VA R	3.750	4.460	0.350	95.00	113	9	R (NITRILE)	VR 1	V-RING	358
99372	3.753	0.000	0.688	95.33	0	17.48		SSLEEVE	SSLEEVE	1,974
98X120X12CRW1 V	3.858	4.724	0.472	98.00	120	12	V (VITON)	CRW1	Wave Seal, metal OD	1,901
38646	3.875	4.751	0.375	98.43	120.68	9.53	R (NITRILE)	CRW1	Wave Seal, metal OD	2,923
38649	3.875	4.751	0.375	98.43	120.68	9.53	V (VITON)	CRWA1	Wave Seal, metal OD	3,646
38669	3.875	4.876	0.500	98.43	123.85	12.7	R (NITRILE)	CRWH1	Wave Seal, metal OD	1,368
38678	3.875	4.876	0.500	98.43	123.85	12.7	V (VITON)	CRWHA1	Wave Seal, metal OD	4,447
38691	3.875	4.999	0.375	98.43	126.97	9.53	R (NITRILE)	CRW1	Wave Seal, metal OD	1,508
38694	3.875	4.999	0.375	98.43	126.97	9.53	V (VITON)	CRWA1	Wave Seal, metal OD	3,077
38730	3.875	5.251	0.438	98.43	133.38	11.13	R (NITRILE)	CRWH1	Wave Seal, metal OD	1,271
38745	3.875	5.376	0.438	98.43	136.55	11.13	R (NITRILE)	CRWH1	Wave Seal, metal OD	1,589
38774	3.875	5.690	0.500	98.43	144.53	12.7	R (NITRILE)	CRWH1	Wave Seal, metal OD	1,749
100X120X12CRW1 R	3.937	4.724	0.472	100.00	120	12	R (NITRILE)	CRW1	Wave Seal, metal OD	1,312
100X120X12CRW1 V	3.937	4.724	0.472	100.00	120	12	V (VITON)	CRW1	Wave Seal, metal OD	1,880
100X130X12CRW1 R	3.937	5.118	0.472	100.00	130	12	R (NITRILE)	CRW1	Wave Seal, metal OD	1,622
100X135X12 CRWA1 R	3.937	5.315	0.472	100.00	135	12	R (NITRILE)	CRWA1	Wave Seal, metal OD	1,873
100X140X12 CRWA1 R	3.937	5.512	0.472	100.00	140	12	R (NITRILE)	CRWA1	Wave Seal, metal OD	1,558
100X120X10 HMS5 RG	3.937	4.724	0.394	100.00	120.00	10.00	R (NITRILE)	HMS5	Rubber OD seal	423
100X120X10 HMS5 V	3.937	4.724	0.394	100.00	120.00	10.00	V (VITON)	HMS5	Rubber OD seal	2,220
100X120X10 HMSA10 V	3.937	4.724	0.394	100.00	120.00	10.00	V (VITON)	HMSA10	Rubber OD seal	2,337
100X120X12 HMS5 RG	3.937	4.724	0.472	100.00	120.00	12.00	R (NITRILE)	HMS5	Rubber OD seal	423
100X120X12 HMS5 V	3.937	4.724	0.472	100.00	120.00	12.00	V (VITON)	HMS5	Rubber OD seal	2,220
100X120X12 HMSA10 V	3.937	4.724	0.472	100.00	120.00	12.00	V (VITON)	HMSA10	Rubber OD seal	2,337
100X125X12 HMS5 RG	3.937	4.921	0.472	100.00	125.00	12.00	R (NITRILE)	HMS5	Rubber OD seal	515
100X125X12 HMS5 V	3.937	4.921	0.472	100.00	125.00	12.00	V (VITON)	HMS5	Rubber OD seal	2,323
100X125X12 HMSA10 RG	3.937	4.921	0.472	100.00	125.00	12.00	R (NITRILE)	HMSA10	Rubber OD seal	571
100X125X12 HMSA10 V	3.937	4.921	0.472	100.00	125.00	12.00	V (VITON)	HMSA10	Rubber OD seal	2,445
100X130X12 HMS5 RG	3.937	5.118	0.472	100.00	130.00	12.00	R (NITRILE)	HMS5	Rubber OD seal	569
100X130X12 HMS5 V	3.937	5.118	0.472	100.00	130.00	12.00	V (VITON)	HMS5	Rubber OD seal	2,571
100X130X12 HMSA10 RG	3.937	5.118	0.472	100.00	130.00	12.00	R (NITRILE)	HMSA10	Rubber OD seal	631
100X130X12 HMSA10 V	3.937	5.118	0.472	100.00	130.00	12.00	V (VITON)	HMSA10	Rubber OD seal	2,701

SKF India Limited – Industrial Market

Recommended Selling Price list for imported SKF industrial products

(Not to be photocopied and/or given to others without permission of the issuing authority)

• Approved by: GH • Issued by: SS

 • RSP 2021, Edition No. 1, Effective from 1st December, 2021

Designation	Shaft inches	Bore inches	Width inches	Shaft mm	Bore mm	Width mm	Lip material	Design	Type	RSP (₹)
100X140X12 HMS5 RG	3.937	5.512	0.472	100.00	140.00	12.00	R (NITRILE)	HMS5	Rubber OD seal	564
100X140X12 HMS5 V	3.937	5.512	0.472	100.00	140.00	12.00	V (VITON)	HMS5	Rubber OD seal	2,700
100X140X12 HMSA10 RG	3.937	5.512	0.472	100.00	140.00	12.00	R (NITRILE)	HMSA10	Rubber OD seal	625
100X140X12 HMSA10 V	3.937	5.512	0.472	100.00	140.00	12.00	V (VITON)	HMSA10	Rubber OD seal	2,840
100X150X12 HMS5 RG	3.937	5.906	0.472	100.00	150.00	12.00	R (NITRILE)	HMS5	Rubber OD seal	801
100X150X12 HMS5 V	3.937	5.906	0.472	100.00	150.00	12.00	V (VITON)	HMS5	Rubber OD seal	3,853
100X150X12 HMSA10 RG	3.937	5.906	0.472	100.00	150.00	12.00	R (NITRILE)	HMSA10	Rubber OD seal	891
100X150X12 HMSA10 V	3.937	5.906	0.472	100.00	150.00	12.00	V (VITON)	HMSA10	Rubber OD seal	4,045
100X120X10 HMSA10 RG	3.937	4.724	0.394	100.00	120.00	10.00	R (NITRILE)	HMSA10	Rubber OD seal	481
100X120X12 HMSA10 RG	3.937	4.724	0.472	100.00	120.00	12.00	R (NITRILE)	HMSA10	Rubber OD seal	481
39245	3.938	4.876	0.438	100.03	123.85	11.13	R (NITRILE)	CRWH1	Wave Seal, metal OD	1,190
39275	3.938	4.999	0.438	100.03	126.97	11.13	R (NITRILE)	CRWH1	Wave Seal, metal OD	1,620
39276	3.938	4.999	0.438	100.03	126.97	11.13	V (VITON)	CRWH1	Wave Seal, metal OD	4,844
39304	3.938	5.126	0.472	100.03	130.2	12	V (VITON)	CRWHA1	Wave Seal, metal OD	5,324
39320	3.938	5.251	0.438	100.03	133.38	11.13	R (NITRILE)	CRWH1	Wave Seal, metal OD	1,806
39350	3.938	5.375	0.438	100.03	136.53	11.13	R (NITRILE)	CRWH1	Wave Seal, metal OD	1,796
39423	3.938	5.501	0.438	100.03	139.73	11.13	R (NITRILE)	CRWH1	Wave Seal, metal OD	1,871
99393	3.938	0.000	0.813	100.00	0	20.65		SSLEEVE	SSLEEVE	2,169
100 VA R	4.000	4.710	0.350	100.00	118	9	R (NITRILE)	VR 1	V-RING	363
39851	4.000	4.876	0.438	101.60	123.85	11.13	R (NITRILE)	CRW1	Wave Seal, metal OD	1,033
39975	4.000	5.126	0.438	101.60	130.2	11.13	R (NITRILE)	CRWH1	Wave Seal, metal OD	1,787
39996	4.000	5.251	0.438	101.60	133.38	11.13	V (VITON)	CRWH1	Wave Seal, metal OD	4,652
39997	4.000	5.251	0.438	101.60	133.38	11.13	R (NITRILE)	CRWH1	Wave Seal, metal OD	1,415
40020	4.000	5.310	0.500	101.60	134.87	12.7	R (NITRILE)	CRWHA1	Wave Seal, metal OD	1,738
40036	4.000	5.376	0.438	101.60	136.55	11.13	R (NITRILE)	CRWH1	Wave Seal, metal OD	1,652
40049	4.000	5.501	0.438	101.60	139.73	11.13	R (NITRILE)	CRWH1	Wave Seal, metal OD	1,542
40077	4.000	5.626	0.375	101.60	142.9	9.53	R (NITRILE)	CRWA1	Wave Seal, metal OD	1,759
40108	4.000	5.751	0.438	101.60	146.08	11.13	R (NITRILE)	CRWH1	Wave Seal, metal OD	1,743
40138	4.000	6.001	0.500	101.60	152.43	12.7	R (NITRILE)	CRWH1	Wave Seal, metal OD	2,142
40158	4.000	6.250	0.500	101.60	158.75	12.7	R (NITRILE)	CRWH1	Wave Seal, metal OD	2,662
99401	4.000	0.000	0.500	101.65	0	12.7		SSLEEVE	SSLEEVE	2,452
99409	4.094	0.000	0.787	104.00	0	19.99		SSLEEVE	SSLEEVE	2,911
41125	4.125	4.999	0.438	104.78	126.97	11.13	R (NITRILE)	CRWH1	Wave Seal, metal OD	1,413
41126	4.125	4.999	0.438	104.78	126.97	11.13	V (VITON)	CRWH1	Wave Seal, metal OD	3,124
41170	4.125	5.126	0.438	104.78	130.2	11.13	R (NITRILE)	CRWH1	Wave Seal, metal OD	1,899
41171	4.125	5.126	0.438	104.78	130.2	11.13	V (VITON)	CRWH1	Wave Seal, metal OD	5,056
41185	4.125	5.251	0.438	104.78	133.38	11.13	R (NITRILE)	CRWH1	Wave Seal, metal OD	1,845
41186	4.125	5.251	0.438	104.78	133.38	11.13	V (VITON)	CRWH1	Wave Seal, metal OD	5,174
41265	4.125	5.501	0.438	104.78	139.73	11.13	R (NITRILE)	CRWH1	Wave Seal, metal OD	1,851
41287	4.125	5.751	0.438	104.78	146.08	11.13	R (NITRILE)	CRWH1	Wave Seal, metal OD	2,092
41305	4.125	6.001	0.438	104.78	152.43	11.13	R (NITRILE)	CRWH1	Wave Seal, metal OD	2,644
99412	4.125	0.000	0.813	104.80	0	20.65		SSLEEVE	SSLEEVE	3,147
105X140X12 HMSA10 RG	4.134	5.512	0.472	105.00	140.00	12.00	R (NITRILE)	HMSA10	Rubber OD seal	656
105X130X12 HMS5 RG	4.134	5.118	0.472	105.00	130.00	12.00	R (NITRILE)	HMS5	Rubber OD seal	569
105X130X12 HMS5 V	4.134	5.118	0.472	105.00	130.00	12.00	V (VITON)	HMS5	Rubber OD seal	2,571
105X130X12 HMSA10 RG	4.134	5.118	0.472	105.00	130.00	12.00	R (NITRILE)	HMSA10	Rubber OD seal	631
105X130X12 HMSA10 V	4.134	5.118	0.472	105.00	130.00	12.00	V (VITON)	HMSA10	Rubber OD seal	2,695
105X140X12 HMS5 RG	4.134	5.512	0.472	105.00	140.00	12.00	R (NITRILE)	HMS5	Rubber OD seal	564
105X140X12 HMS5 V	4.134	5.512	0.472	105.00	140.00	12.00	V (VITON)	HMS5	Rubber OD seal	2,700
105X140X12 HMSA10 V	4.134	5.512	0.472	105.00	140.00	12.00	V (VITON)	HMSA10	Rubber OD seal	2,840
105X130X12CRW1 R	4.134	5.118	0.472	105.00	130	12	R (NITRILE)	CRW1	Wave Seal, metal OD	1,639
105X130X12CRW1 V	4.134	5.118	0.472	105.00	130	12	V (VITON)	CRW1	Wave Seal, metal OD	2,234

SKF India Limited – Industrial Market

Recommended Selling Price list for imported SKF industrial products

(Not to be photocopied and/or given to others without permission of the issuing authority)

• Approved by: GH • Issued by: SS

 • RSP 2021, Edition No. 1, Effective from 1st December, 2021

Designation	Shaft inches	Bore inches	Width inches	Shaft mm	Bore mm	Width mm	Lip material	Design	Type	RSP (₹)
105X135X12 CRWA1 R	4.134	5.315	0.472	105.00	135	12	R (NITRILE)	CRWA1	Wave Seal, metal OD	2,036
105X140X12 CRWA1 R	4.134	5.512	0.472	105.00	140	12	R (NITRILE)	CRWA1	Wave Seal, metal OD	1,742
105X160X12CRW1 R	4.134	6.299	0.472	105.00	160	12	R (NITRILE)	CRW1	Wave Seal, metal OD	2,739
99413	4.134	0.000	0.787	105.00	0	19.99		SSLLEEVE	SSLLEEVE	3,364
99418	4.188	0.000	0.813	106.35	0	20.65		SSLLEEVE	SSLLEEVE	3,767
99423	4.234	0.000	0.781	107.44	0	19.84		SSLLEEVE	SSLLEEVE	3,549
110 VA R	4.250	5.080	0.410	110.00	131	10.5	R (NITRILE)	VR 1	V-RING	382
42419	4.250	5.251	0.375	107.95	133.38	9.53	R (NITRILE)	CRWA1	Wave Seal, metal OD	1,439
42433	4.250	5.251	0.438	107.95	133.38	11.13	V (VITON)	CRWH1	Wave Seal, metal OD	4,110
42474	4.250	5.373	0.438	107.95	136.47	11.13	V (VITON)	CRWA1	Wave Seal, metal OD	3,618
42475	4.250	5.376	0.438	107.95	136.55	11.13	R (NITRILE)	CRWH1	Wave Seal, metal OD	1,731
42528	4.250	5.501	0.438	107.95	139.73	11.13	R (NITRILE)	CRWH1	Wave Seal, metal OD	1,594
42557	4.250	5.626	0.438	107.95	142.9	11.13	R (NITRILE)	CRWA1	Wave Seal, metal OD	1,624
42573	4.250	5.751	0.438	107.95	146.08	11.13	R (NITRILE)	CRWH1	Wave Seal, metal OD	1,544
42592	4.250	5.876	0.500	107.95	149.25	12.7	V (VITON)	CRWH1	Wave Seal, metal OD	6,776
42616	4.250	6.001	0.500	107.95	152.43	12.7	R (NITRILE)	CRWH1	Wave Seal, metal OD	2,139
42644	4.250	6.250	0.500	107.95	158.75	12.7	R (NITRILE)	CRWH1	Wave Seal, metal OD	2,215
99424	4.250	0.000	0.813	108.00	0	20.65		SSLLEEVE	SSLLEEVE	3,139
43073	4.313	5.501	0.438	109.55	139.73	11.13	R (NITRILE)	CRWHA1	Wave Seal, metal OD	1,873
99435	4.328	0.000	0.509	110.00	0	12.93		SSLLEEVE	SSLLEEVE	3,534
110X140X12 HMSA10 RG	4.331	5.512	0.472	110.00	140.00	12.00	R (NITRILE)	HMSA10	Rubber OD seal	656
110X130X12 HMS5 RG	4.331	5.118	0.472	110.00	130.00	12.00	R (NITRILE)	HMS5	Rubber OD seal	569
110X130X12 HMS5 V	4.331	5.118	0.472	110.00	130.00	12.00	V (VITON)	HMS5	Rubber OD seal	2,571
110X130X12 HMSA10 RG	4.331	5.118	0.472	110.00	130.00	12.00	R (NITRILE)	HMSA10	Rubber OD seal	631
110X130X12 HMSA10 V	4.331	5.118	0.472	110.00	130.00	12.00	V (VITON)	HMSA10	Rubber OD seal	2,701
110X140X12 HMS5 RG	4.331	5.512	0.472	110.00	140.00	12.00	R (NITRILE)	HMS5	Rubber OD seal	564
110X140X12 HMS5 V	4.331	5.512	0.472	110.00	140.00	12.00	V (VITON)	HMS5	Rubber OD seal	2,700
110X140X12 HMSA10 V	4.331	5.512	0.472	110.00	140.00	12.00	V (VITON)	HMSA10	Rubber OD seal	2,840
110X150X12 HMS5 RG	4.331	5.906	0.472	110.00	150.00	12.00	R (NITRILE)	HMS5	Rubber OD seal	801
110X150X12 HMS5 V	4.331	5.906	0.472	110.00	150.00	12.00	V (VITON)	HMS5	Rubber OD seal	3,853
110X150X12 HMSA10 RG	4.331	5.906	0.472	110.00	150.00	12.00	R (NITRILE)	HMSA10	Rubber OD seal	891
110X150X12 HMSA10 V	4.331	5.906	0.472	110.00	150.00	12.00	V (VITON)	HMSA10	Rubber OD seal	4,045
110X130X12CRW1 R	4.331	5.118	0.472	110.00	130	12	R (NITRILE)	CRW1	Wave Seal, metal OD	1,624
110X130X12CRW1 V	4.331	5.118	0.472	110.00	130	12	V (VITON)	CRW1	Wave Seal, metal OD	2,510
110X135X12CRW1 V	4.331	5.315	0.472	110.00	135	12	V (VITON)	CRW1	Wave Seal, metal OD	3,881
110X140X12CRW1 R	4.331	5.512	0.472	110.00	140	12	R (NITRILE)	CRW1	Wave Seal, metal OD	1,523
110X140X12CRW1 V	4.331	5.512	0.472	110.00	140	12	V (VITON)	CRW1	Wave Seal, metal OD	2,725
110X145X12CRW1 R	4.331	5.709	0.472	110.00	145	12	R (NITRILE)	CRW1	Wave Seal, metal OD	1,884
110X160X12 CRWH1 R	4.331	6.299	0.472	110.00	160	12	R (NITRILE)	CRWH1	Wave Seal, metal OD	3,087
43345	4.331	5.626	0.472	110.00	142.9	12	V (VITON)	CRWHA1	Wave Seal, metal OD	5,458
43650	4.375	5.376	0.438	111.13	136.55	11.13	R (NITRILE)	CRWH1	Wave Seal, metal OD	2,174
43691	4.375	5.501	0.438	111.13	139.73	11.13	R (NITRILE)	CRWH1	Wave Seal, metal OD	2,136
43751	4.375	5.751	0.438	111.13	146.08	11.13	R (NITRILE)	CRWH1	Wave Seal, metal OD	2,566
43771	4.375	6.001	0.500	111.13	152.43	12.7	R (NITRILE)	CRWH1	Wave Seal, metal OD	2,363
43820	4.375	6.250	0.500	111.13	158.75	12.7	R (NITRILE)	CRWH1	Wave Seal, metal OD	3,132
99437	4.375	0.000	0.813	111.10	0	20.65		SSLLEEVE	SSLLEEVE	3,640
99438	4.409	0.000	0.750	112.00	0	19.05		SSLLEEVE	SSLLEEVE	3,926
44275	4.438	5.501	0.500	112.73	139.73	12.7	R (NITRILE)	CRWH1	Wave Seal, metal OD	1,784
44276	4.438	5.501	0.500	112.73	139.73	12.7	V (VITON)	CRWH1	Wave Seal, metal OD	4,944
44295	4.438	5.751	0.500	112.73	146.08	12.7	R (NITRILE)	CRWH1	Wave Seal, metal OD	2,260
44320	4.438	6.001	0.500	112.73	152.43	12.7	R (NITRILE)	CRWH1	Wave Seal, metal OD	2,548
44350	4.438	6.250	0.500	112.73	158.75	12.7	R (NITRILE)	CRWH1	Wave Seal, metal OD	3,167

SKF India Limited – Industrial Market

Recommended Selling Price list for imported SKF industrial products

(Not to be photocopied and/or given to others without permission of the issuing authority)

• Approved by: GH • Issued by: SS

• RSP 2021, Edition No. 1, Effective from 1st December, 2021

Designation	Shaft inches	Bore inches	Width inches	Shaft mm	Bore mm	Width mm	Lip material	Design	Type	RSP (₹)
99439	4.438	0.000	1.000	112.72	0	25.4		SSLLEEVE	SSLLEEVE	4,102
44913	4.500	5.251	0.438	114.30	133.38	11.13	R (NITRILE)	CRWH1	Wave Seal, metal OD	1,467
44917	4.500	5.251	0.438	114.30	133.38	11.13	V (VITON)	CRWHA1	Wave Seal, metal OD	5,219
44920	4.500	5.376	0.438	114.30	136.55	11.13	R (NITRILE)	CRWH1	Wave Seal, metal OD	1,924
44926	4.500	5.376	0.438	114.30	136.55	11.13	V (VITON)	CRWHA1	Wave Seal, metal OD	6,003
44959	4.500	5.501	0.375	114.30	139.73	9.53	R (NITRILE)	CRW1	Wave Seal, metal OD	1,341
44973	4.500	5.501	0.438	114.30	139.73	11.13	V (VITON)	CRWH1	Wave Seal, metal OD	5,406
45032	4.500	5.626	0.438	114.30	142.9	11.13	R (NITRILE)	CRWH1	Wave Seal, metal OD	3,057
45064	4.500	5.751	0.375	114.30	146.08	9.53	V (VITON)	CRWA1	Wave Seal, metal OD	4,203
45069	4.500	5.751	0.438	114.30	146.08	11.13	R (NITRILE)	CRWH1	Wave Seal, metal OD	1,796
45110	4.500	6.001	0.500	114.30	152.43	12.7	R (NITRILE)	CRWH1	Wave Seal, metal OD	2,350
45112	4.500	6.001	0.500	114.30	152.43	12.7	V (VITON)	CRWHA1	Wave Seal, metal OD	6,747
45150	4.500	6.250	0.500	114.30	158.75	12.7	R (NITRILE)	CRWH1	Wave Seal, metal OD	2,153
99450	4.500	0.000	0.813	114.30	0	20.65		SSLLEEVE	SSLLEEVE	3,636
115X140X12 HMSA10 RG	4.528	5.512	0.472	115.00	140.00	12.00	R (NITRILE)	HMSA10	Rubber OD seal	656
115X140X12 HMS5 RG	4.528	5.512	0.472	115.00	140.00	12.00	R (NITRILE)	HMS5	Rubber OD seal	564
115X140X12 HMS5 V	4.528	5.512	0.472	115.00	140.00	12.00	V (VITON)	HMS5	Rubber OD seal	2,700
115X140X12 HMSA10 V	4.528	5.512	0.472	115.00	140.00	12.00	V (VITON)	HMSA10	Rubber OD seal	2,840
115X135X12CRW1 R	4.528	5.315	0.472	115.00	135	12	R (NITRILE)	CRW1	Wave Seal, metal OD	1,409
115X140X12CRW1 R	4.528	5.512	0.472	115.00	140	12	R (NITRILE)	CRW1	Wave Seal, metal OD	1,379
115X140X12CRW1 V	4.528	5.512	0.472	115.00	140	12	V (VITON)	CRW1	Wave Seal, metal OD	2,565
115X145X12CRW1 R	4.528	5.709	0.472	115.00	145	12	R (NITRILE)	CRW1	Wave Seal, metal OD	2,304
115X150X12CRW1 R	4.528	5.905	0.472	115.00	150	12	R (NITRILE)	CRW1	Wave Seal, metal OD	2,469
115X160X12CRW1 R	4.528	6.299	0.472	115.00	160	12	R (NITRILE)	CRW1	Wave Seal, metal OD	2,473
99452	4.528	0.000	0.813	115.00	0	20.65		SSLLEEVE	SSLLEEVE	4,179
120 VA R	4.625	5.455	0.410	120.00	141	10.5	R (NITRILE)	VR 1	V-RING	389
46144	4.625	5.626	0.500	117.48	142.9	12.7	R (NITRILE)	CRWH1	Wave Seal, metal OD	1,899
46155	4.625	5.626	0.500	117.48	142.9	12.7	V (VITON)	CRWH1	Wave Seal, metal OD	4,925
46200	4.625	5.751	0.500	117.48	146.08	12.7	R (NITRILE)	CRWH1	Wave Seal, metal OD	2,452
46285	4.625	6.001	0.500	117.48	152.43	12.7	R (NITRILE)	CRWH1	Wave Seal, metal OD	2,576
46324	4.625	6.250	0.500	117.48	158.75	12.7	R (NITRILE)	CRWH1	Wave Seal, metal OD	2,600
99463	4.625	0.000	1.000	117.48	0	25.4		SSLLEEVE	SSLLEEVE	3,844
46800	4.688	5.751	0.512	119.08	146.08	13	R (NITRILE)	CRWH1	Wave Seal, metal OD	2,114
99468	4.688	0.000	0.813	119.00	0	20.65		SSLLEEVE	SSLLEEVE	4,495
120X140X12 CRWA1 R	4.724	5.512	0.472	120.00	140	12	R (NITRILE)	CRWA1	Wave Seal, metal OD	1,748
120X145X12CRW1 R	4.724	5.709	0.472	120.00	145	12	R (NITRILE)	CRW1	Wave Seal, metal OD	2,219
120X150X12CRW1 R	4.724	5.906	0.472	120.00	150	12	R (NITRILE)	CRW1	Wave Seal, metal OD	2,200
120X160X12 CRWH1 R	4.724	6.299	0.472	120.00	160	12	R (NITRILE)	CRWH1	Wave Seal, metal OD	3,455
99471	4.724	0.000	0.315	120.00	0	8		SSLLEEVE	SSLLEEVE	4,450
99473	4.724	0.000	0.787	120.00	0	19.99		SSLLEEVE	SSLLEEVE	4,338
120X140X12 HMSA10 RG	4.724	5.512	0.472	120.00	140.00	12.00	R (NITRILE)	HMSA10	Rubber OD seal	656
120X140X12 HMS5 RG	4.724	5.512	0.472	120.00	140.00	12.00	R (NITRILE)	HMS5	Rubber OD seal	564
120X140X12 HMS5 V	4.724	5.512	0.472	120.00	140.00	12.00	V (VITON)	HMS5	Rubber OD seal	2,700
120X140X12 HMSA10 V	4.724	5.512	0.472	120.00	140.00	12.00	V (VITON)	HMSA10	Rubber OD seal	2,840
120X150X12 HMS5 RG	4.724	5.906	0.472	120.00	150.00	12.00	R (NITRILE)	HMS5	Rubber OD seal	801
120X150X12 HMS5 V	4.724	5.906	0.472	120.00	150.00	12.00	V (VITON)	HMS5	Rubber OD seal	3,853
120X150X12 HMSA10 RG	4.724	5.906	0.472	120.00	150.00	12.00	R (NITRILE)	HMSA10	Rubber OD seal	891
120X150X12 HMSA10 V	4.724	5.906	0.472	120.00	150.00	12.00	V (VITON)	HMSA10	Rubber OD seal	4,045
120X160X12 HMS5 RG	4.724	6.299	0.472	120.00	160.00	12.00	R (NITRILE)	HMS5	Rubber OD seal	863
120X160X12 HMS5 V	4.724	6.299	0.472	120.00	160.00	12.00	V (VITON)	HMS5	Rubber OD seal	4,186
120X160X12 HMSA10 RG	4.724	6.299	0.472	120.00	160.00	12.00	R (NITRILE)	HMSA10	Rubber OD seal	960
120X160X12 HMSA10 V	4.724	6.299	0.472	120.00	160.00	12.00	V (VITON)	HMSA10	Rubber OD seal	4,390

SKF India Limited – Industrial Market

Recommended Selling Price list for imported SKF industrial products

(Not to be photocopied and/or given to others without permission of the issuing authority)

• Approved by: GH • Issued by: SS

• RSP 2021, Edition No. 1, Effective from 1st December, 2021

Designation	Shaft inches	Bore inches	Width inches	Shaft mm	Bore mm	Width mm	Lip material	Design	Type	RSP (₹)
47379	4.750	5.751	0.500	120.65	146.08	12.7	V (VITON)	CRW1	Wave Seal, metal OD	5,679
47383	4.750	5.751	0.500	120.65	146.08	12.7	R (NITRILE)	CRW1	Wave Seal, metal OD	1,240
47441	4.750	5.875	0.500	120.65	149.23	12.7	R (NITRILE)	CRWH1	Wave Seal, metal OD	2,445
47474	4.750	6.001	0.500	120.65	152.43	12.7	R (NITRILE)	CRWH1	Wave Seal, metal OD	2,262
47583	4.750	6.250	0.500	120.65	158.75	12.7	R (NITRILE)	CRWH1	Wave Seal, metal OD	2,134
47586	4.750	6.250	0.500	120.65	158.75	12.7	V (VITON)	CRWHA1	Wave Seal, metal OD	9,154
99475	4.750	0.000	0.500	120.65	0	12.7		SSLEEVE	SSLEEVE	3,716
99472	4.803	0.000	0.787	122.00	0	19.99		SSLEEVE	SSLEEVE	4,377
48692	4.875	6.001	0.500	123.83	152.43	12.7	V (VITON)	CRWH1	Wave Seal, metal OD	9,004
48693	4.875	6.001	0.500	123.83	152.43	12.7	R (NITRILE)	CRWH1	Wave Seal, metal OD	2,176
48726	4.875	6.126	0.500	123.83	155.6	12.7	R (NITRILE)	CRWH1	Wave Seal, metal OD	3,797
48769	4.875	6.250	0.500	123.83	158.75	12.7	R (NITRILE)	CRWH1	Wave Seal, metal OD	2,566
99487	4.875	0.000	0.625	123.83	0	15.88		SSLEEVE	SSLEEVE	4,764
49274	4.921	6.375	0.500	125.00	161.93	12.7	V (VITON)	CRWHA1	Wave Seal, metal OD	8,400
99492	4.921	0.000	1.024	125.00	0	26.01		SSLEEVE	SSLEEVE	4,536
125X150X12 HMS5 RG	4.921	5.906	0.472	125.00	150.00	12.00	R (NITRILE)	HMS5	Rubber OD seal	801
125X150X12 HMS5 V	4.921	5.906	0.472	125.00	150.00	12.00	V (VITON)	HMS5	Rubber OD seal	3,853
125X150X12 HMSA10 RG	4.921	5.906	0.472	125.00	150.00	12.00	R (NITRILE)	HMSA10	Rubber OD seal	891
125X150X12 HMSA10 V	4.921	5.906	0.472	125.00	150.00	12.00	V (VITON)	HMSA10	Rubber OD seal	4,045
49251	4.938	6.001	0.500	125.43	152.43	12.7	R (NITRILE)	CRWH1	Wave Seal, metal OD	2,451
49301	4.938	6.250	0.500	125.43	158.75	12.7	R (NITRILE)	CRWH1	Wave Seal, metal OD	2,457
49920	5.000	5.751	0.500	127.00	146.08	12.7	V (VITON)	HMS1	Rubber OD seal	4,816
49927	5.000	6.001	0.500	127.00	152.43	12.7	V (VITON)	CRWHA1	Wave Seal, metal OD	5,319
49960	5.000	6.126	0.500	127.00	155.6	12.7	V (VITON)	CRW1	Wave Seal, metal OD	5,020
49984	5.000	6.250	0.500	127.00	158.75	12.7	R (NITRILE)	CRW1	Wave Seal, metal OD	1,708
49991	5.000	6.250	0.500	127.00	158.75	12.7	V (VITON)	CRWH1	Wave Seal, metal OD	8,392
50130	5.000	6.375	0.500	127.00	161.93	12.7	R (NITRILE)	CRWH1	Wave Seal, metal OD	2,583
50148	5.000	6.500	0.500	127.00	165.1	12.7	R (NITRILE)	CRWH1	Wave Seal, metal OD	2,748
50151	5.000	6.500	0.500	127.00	165.1	12.7	V (VITON)	CRWH1	Wave Seal, metal OD	7,547
50168	5.000	6.750	0.500	127.00	171.45	12.7	R (NITRILE)	CRWH1	Wave Seal, metal OD	2,395
99499	5.000	0.000	0.813	127.00	0	20.65		SSLEEVE	SSLEEVE	4,955
99494	5.114	0.000	0.750	130.00	0	19.05		SSLEEVE	SSLEEVE	6,120
130X160X12CRW1 R	5.118	6.299	0.472	130.00	160	12	R (NITRILE)	CRW1	Wave Seal, metal OD	2,094
130X170X12CRW1 R	5.118	6.693	0.472	130.00	170	12	R (NITRILE)	CRW1	Wave Seal, metal OD	5,084
130X160X12 HMS5 RG	5.118	6.299	0.472	130.00	160.00	12.00	R (NITRILE)	HMS5	Rubber OD seal	863
130X160X12 HMS5 V	5.118	6.299	0.472	130.00	160.00	12.00	V (VITON)	HMS5	Rubber OD seal	4,186
130X160X12 HMSA10 RG	5.118	6.299	0.472	130.00	160.00	12.00	R (NITRILE)	HMSA10	Rubber OD seal	960
130X160X12 HMSA10 V	5.118	6.299	0.472	130.00	160.00	12.00	V (VITON)	HMSA10	Rubber OD seal	4,390
130X160X15 HMS5 RG	5.118	6.299	0.591	130.00	160.00	15.00	R (NITRILE)	HMS5	Rubber OD seal	863
130X160X15 HMS5 V	5.118	6.299	0.591	130.00	160.00	15.00	V (VITON)	HMS5	Rubber OD seal	4,186
130X160X15 HMSA10 RG	5.118	6.299	0.591	130.00	160.00	15.00	R (NITRILE)	HMSA10	Rubber OD seal	960
130X160X15 HMSA10 V	5.118	6.299	0.591	130.00	160.00	15.00	V (VITON)	HMSA10	Rubber OD seal	4,390
130 VA R	5.125	5.955	0.410	130.00	151	10.5	R (NITRILE)	VR 1	V-RING	796
51248	5.125	6.375	0.500	130.18	161.93	12.7	R (NITRILE)	CRWH1	Wave Seal, metal OD	2,619
51252	5.125	6.250	0.500	130.18	158.75	12.7	R (NITRILE)	CRWHA1	Wave Seal, metal OD	2,793
51253	5.125	6.250	0.500	130.18	158.75	12.7	V (VITON)	CRWA1	Wave Seal, metal OD	5,995
51255	5.125	6.375	0.500	130.18	161.93	12.7	V (VITON)	CRWH1	Wave Seal, metal OD	7,976
51800	5.188	6.250	0.500	131.78	158.75	12.7	R (NITRILE)	HDW1	LDS, metal OD	13,419
51852	5.188	6.501	0.625	131.78	165.13	15.88	V (VITON)	CRWH1	Wave Seal, metal OD	7,121
52440	5.250	6.001	0.375	133.35	152.43	9.53	R (NITRILE)	CRW1	Wave Seal, metal OD	2,125
52445	5.250	6.250	0.500	133.35	158.75	12.7	R (NITRILE)	CRWH1	Wave Seal, metal OD	2,301
52447	5.250	6.250	0.500	133.35	158.75	12.7	V (VITON)	CRWH1	Wave Seal, metal OD	7,484
52488	5.250	6.500	0.500	133.35	165.1	12.7	R (NITRILE)	CRWH1	Wave Seal, metal OD	2,888
52489	5.250	6.500	0.500	133.35	165.1	12.7	V (VITON)	CRWH1	Wave Seal, metal OD	8,347

SKF India Limited – Industrial Market

Recommended Selling Price list for imported SKF industrial products

(Not to be photocopied and/or given to others without permission of the issuing authority)

• Approved by: GH • Issued by: SS

• RSP 2021, Edition No. 1, Effective from 1st December, 2021

Designation	Shaft inches	Bore inches	Width inches	Shaft mm	Bore mm	Width mm	Lip material	Design	Type	RSP (₹)
52648	5.250	6.750	0.500	133.35	171.45	12.7	R (NITRILE)	CRWH1	Wave Seal, metal OD	3,197
52649	5.250	6.750	0.500	133.35	171.45	12.7	V (VITON)	CRWH1	Wave Seal, metal OD	8,105
99525	5.250	0.000	0.813	133.35	0	20.65		SSLLEEVE	SSLLEEVE	6,173
99533	5.311	0.000	0.807	135.00	0	20.5		SSLLEEVE	SSLLEEVE	6,620
135X170X12 HMS5 RG	5.315	6.693	0.472	135.00	170.00	12.00	R (NITRILE)	HMS5	Rubber OD seal	872
135X170X12 HMS5 V	5.315	6.693	0.472	135.00	170.00	12.00	V (VITON)	HMS5	Rubber OD seal	4,233
135X170X12 HMSA10 V	5.315	6.693	0.472	135.00	170.00	12.00	V (VITON)	HMSA10	Rubber OD seal	4,447
135X170X12 HMSA10 RG	5.315	6.693	0.472	135.00	170.00	12.00	R (NITRILE)	HMSA10	Rubber OD seal	983
53701	5.375	6.625	0.500	136.53	168.28	12.7	R (NITRILE)	CRWH1	Wave Seal, metal OD	3,010
53702	5.375	6.625	0.500	136.53	168.28	12.7	V (VITON)	CRWH1	Wave Seal, metal OD	8,449
53771	5.375	6.750	0.500	136.53	171.45	12.7	V (VITON)	CRWH1	Wave Seal, metal OD	7,899
99537	5.375	0.000	0.813	136.53	0	20.65		SSLLEEVE	SSLLEEVE	7,183
99548	5.438	0.000	1.500	138.13	0	38.1		SSLLEEVE	SSLLEEVE	5,036
99547	5.476	0.000	0.563	139.00	0	14.3		SSLLEEVE	SSLLEEVE	7,293
140 VA R	5.500	6.330	0.410	140.00	161	10.5	R (NITRILE)	VR 1	V-RING	700
54925	5.500	6.250	0.500	139.70	158.75	12.7	R (NITRILE)	CRWA1	Wave Seal, metal OD	2,339
54931	5.500	6.500	0.500	139.70	165.1	12.7	R (NITRILE)	CRWH1	Wave Seal, metal OD	2,731
54934	5.500	6.500	0.500	139.70	165.1	12.7	V (VITON)	CRWH1	Wave Seal, metal OD	6,999
54959	5.500	6.750	0.500	139.70	171.45	12.7	R (NITRILE)	CRW1	Wave Seal, metal OD	2,301
54974	5.500	6.750	0.500	139.70	171.45	12.7	V (VITON)	CRWH1	Wave Seal, metal OD	9,821
99549	5.500	0.000	0.813	139.75	0	20.65		SSLLEEVE	SSLLEEVE	6,401
140X160X12 HMS5 RG	5.512	6.299	0.472	140.00	160.00	12.00	R (NITRILE)	HMS5	Rubber OD seal	863
140X160X12 HMS5 V	5.512	6.299	0.472	140.00	160.00	12.00	V (VITON)	HMS5	Rubber OD seal	4,186
140X160X12 HMSA10 RG	5.512	6.299	0.472	140.00	160.00	12.00	R (NITRILE)	HMSA10	Rubber OD seal	960
140X160X12 HMSA10 V	5.512	6.299	0.472	140.00	160.00	12.00	V (VITON)	HMSA10	Rubber OD seal	4,390
140X170X12 HMS5 RG	5.512	6.693	0.472	140.00	170.00	12.00	R (NITRILE)	HMS5	Rubber OD seal	872
140X170X12 HMS5 V	5.512	6.693	0.472	140.00	170.00	12.00	V (VITON)	HMS5	Rubber OD seal	4,233
140X170X12 HMSA10 V	5.512	6.693	0.472	140.00	170.00	12.00	V (VITON)	HMSA10	Rubber OD seal	4,447
140X170X15 HMS5 RG	5.512	6.693	0.591	140.00	170.00	15.00	R (NITRILE)	HMS5	Rubber OD seal	872
140X170X15 HMS5 V	5.512	6.693	0.591	140.00	170.00	15.00	V (VITON)	HMS5	Rubber OD seal	4,233
140X170X15 HMSA10 V	5.512	6.693	0.591	140.00	170.00	15.00	V (VITON)	HMSA10	Rubber OD seal	4,447
140X180X12 HMS5 RG	5.512	7.087	0.472	140.00	180.00	12.00	R (NITRILE)	HMS5	Rubber OD seal	984
140X180X12 HMS5 V	5.512	7.087	0.472	140.00	180.00	12.00	V (VITON)	HMS5	Rubber OD seal	4,763
140X180X12 HMSA10 RG	5.512	7.087	0.472	140.00	180.00	12.00	R (NITRILE)	HMSA10	Rubber OD seal	1,097
140X180X12 HMSA10 V	5.512	7.087	0.472	140.00	180.00	12.00	V (VITON)	HMSA10	Rubber OD seal	5,000
140X170X12 HMSA10 RG	5.512	6.693	0.472	140.00	170.00	12.00	R (NITRILE)	HMSA10	Rubber OD seal	983
140X170X15 HMSA10 RG	5.512	6.693	0.591	140.00	170.00	15.00	R (NITRILE)	HMSA10	Rubber OD seal	983
140X160X12CRW1 R	5.512	6.299	0.472	140.00	160	12	R (NITRILE)	CRW1	Wave Seal, metal OD	5,006
140X170X12CRW1 R	5.512	6.693	0.472	140.00	170	12	R (NITRILE)	CRW1	Wave Seal, metal OD	3,773
140X170X12CRW1 V	5.512	6.693	0.472	140.00	170	12	V (VITON)	CRW1	Wave Seal, metal OD	5,150
99552	5.512	0.000	0.807	140.00	0	20.5		SSLLEEVE	SSLLEEVE	6,884
56102	5.625	6.625	0.500	142.88	168.28	12.7	V (VITON)	CRWH1	Wave Seal, metal OD	9,599
56136	5.625	6.875	0.500	142.88	174.63	12.7	R (NITRILE)	CRWH1	Wave Seal, metal OD	2,940
99560	5.625	0.000	0.875	142.88	0	22.23		SSLLEEVE	SSLLEEVE	5,260
145X175X15 HMS5 RG	5.709	6.890	0.591	145.00	175.00	15.00	R (NITRILE)	HMS5	Rubber OD seal	984
145X175X15 HMS5 V	5.709	6.890	0.591	145.00	175.00	15.00	V (VITON)	HMS5	Rubber OD seal	4,763
145X175X15 HMSA10 RG	5.709	6.890	0.591	145.00	175.00	15.00	R (NITRILE)	HMSA10	Rubber OD seal	1,097
145X175X15 HMSA10 V	5.709	6.890	0.591	145.00	175.00	15.00	V (VITON)	HMSA10	Rubber OD seal	5,000
99571	5.709	0.000	0.750	145.00	0	19.05		SSLLEEVE	SSLLEEVE	6,552
99562	5.734	0.000	0.563	145.54	0	14.3		SSLLEEVE	SSLLEEVE	6,876
57506	5.750	6.625	0.500	146.05	168.28	12.7	V (VITON)	CRW1	Wave Seal, metal OD	6,846
57510	5.750	6.750	0.500	146.05	171.45	12.7	R (NITRILE)	CRWH1	Wave Seal, metal OD	2,952

SKF India Limited – Industrial Market

Recommended Selling Price list for imported SKF industrial products

(Not to be photocopied and/or given to others without permission of the issuing authority)

• Approved by: GH • Issued by: SS

• RSP 2021, Edition No. 1, Effective from 1st December, 2021

Designation	Shaft inches	Bore inches	Width inches	Shaft mm	Bore mm	Width mm	Lip material	Design	Type	RSP (₹)
57521	5.750	7.000	0.500	146.05	177.8	12.7	R (NITRILE)	CRWH1	Wave Seal, metal OD	3,292
57522	5.750	6.750	0.500	146.05	171.45	12.7	V (VITON)	CRWH1	Wave Seal, metal OD	9,412
57523	5.750	7.000	0.500	146.05	177.8	12.7	V (VITON)	CRWH1	Wave Seal, metal OD	10,028
99575	5.750	0.000	0.813	146.05	0	20.65		SSLLEEVE	SSLLEEVE	7,121
148X170X15 HMS5 RG	5.827	6.693	0.591	148.00	170.00	15.00	R (NITRILE)	HMS5	Rubber OD seal	872
148X170X15 HMSA10 V	5.827	6.693	0.591	148.00	170.00	15.00	V (VITON)	HMSA10	Rubber OD seal	4,447
148X170X15 HMSA10 RG	5.827	6.693	0.591	148.00	170.00	15.00	R (NITRILE)	HMSA10	Rubber OD seal	983
150 VA R	5.875	6.705	0.410	150.00	171	10.5	R (NITRILE)	VR 1	V-RING	632
58716	5.875	7.125	0.500	149.23	180.98	12.7	R (NITRILE)	CRWH1	Wave Seal, metal OD	3,429
58717	5.875	7.125	0.500	149.23	180.98	12.7	V (VITON)	CRWH1	Wave Seal, metal OD	10,553
99587	5.875	0.000	1.000	149.23	0	25.4		SSLLEEVE	SSLLEEVE	7,052
99595	5.905	0.000	1.024	150.00	0	26.01		SSLLEEVE	SSLLEEVE	6,012
150X180X12 HMS5 RG	5.906	7.087	0.472	150.00	180.00	12.00	R (NITRILE)	HMS5	Rubber OD seal	984
150X180X12 HMS5 V	5.906	7.087	0.472	150.00	180.00	12.00	V (VITON)	HMS5	Rubber OD seal	4,763
150X180X12 HMSA10 RG	5.906	7.087	0.472	150.00	180.00	12.00	R (NITRILE)	HMSA10	Rubber OD seal	1,097
150X180X12 HMSA10 V	5.906	7.087	0.472	150.00	180.00	12.00	V (VITON)	HMSA10	Rubber OD seal	5,000
150X180X15 HMS5 RG	5.906	7.087	0.591	150.00	180.00	15.00	R (NITRILE)	HMS5	Rubber OD seal	984
150X180X15 HMS5 V	5.906	7.087	0.591	150.00	180.00	15.00	V (VITON)	HMS5	Rubber OD seal	4,763
150X180X15 HMSA10 RG	5.906	7.087	0.591	150.00	180.00	15.00	R (NITRILE)	HMSA10	Rubber OD seal	1,097
150X180X15 HMSA10 V	5.906	7.087	0.591	150.00	180.00	15.00	V (VITON)	HMSA10	Rubber OD seal	5,000
99596	5.938	0.000	1.000	150.83	0	25.4		SSLLEEVE	SSLLEEVE	7,106
60000	6.000	6.750	0.500	152.40	171.45	12.7	V (VITON)	CRW1	Wave Seal, metal OD	2,923
60026	6.000	7.500	0.500	152.40	190.5	12.7	V (VITON)	CRWHA1	Wave Seal, metal OD	10,492
60028	6.000	7.500	0.500	152.40	190.5	12.7	R (NITRILE)	CRWHA1	Wave Seal, metal OD	3,306
99599	6.000	0.000	1.000	152.37	0	25.4		SSLLEEVE	SSLLEEVE	5,604
99606	6.097	0.000	1.024	155.00	0	26.01		SSLLEEVE	SSLLEEVE	6,644
155X180X15 HMS5 RG	6.102	7.087	0.591	155.00	180.00	15.00	R (NITRILE)	HMS5	Rubber OD seal	984
155X180X15 HMS5 V	6.102	7.087	0.591	155.00	180.00	15.00	V (VITON)	HMS5	Rubber OD seal	4,763
155X180X15 HMSA10 RG	6.102	7.087	0.591	155.00	180.00	15.00	R (NITRILE)	HMSA10	Rubber OD seal	1,097
155X180X15 HMSA10 V	6.102	7.087	0.591	155.00	180.00	15.00	V (VITON)	HMSA10	Rubber OD seal	5,000
61210	6.125	7.125	0.625	155.58	180.98	15.88	R (NITRILE)	CRWH1	Wave Seal, metal OD	3,836
61212	6.125	7.125	0.550	155.58	180.98	13.97	V (VITON)	CRWA	Wave Seal, metal OD	10,488
61255	6.125	7.625	0.625	155.58	193.68	15.88	R (NITRILE)	CRWH1	Wave Seal, metal OD	3,238
61256	6.125	7.625	0.625	155.58	193.68	15.88	P(POLYACRYLITE)	CRWH1	Wave Seal, metal OD	6,070
99620	6.203	0.000	0.813	157.56	0	20.65		SSLLEEVE	SSLLEEVE	7,063
160 VA R	6.250	7.190	0.470	160.00	184	12	R (NITRILE)	VR 1	V-RING	1,341
62482	6.250	7.252	0.500	158.75	184.2	12.7	R (NITRILE)	CRWH1	Wave Seal, metal OD	2,770
62495	6.250	7.500	0.500	158.75	190.5	12.7	R (NITRILE)	CRWH1	Wave Seal, metal OD	3,285
62497	6.250	7.500	0.500	158.75	190.5	12.7	V (VITON)	CRWH1	Wave Seal, metal OD	6,594
62535	6.250	7.750	0.500	158.75	196.85	12.7	R (NITRILE)	CRWH1	Wave Seal, metal OD	3,130
62572	6.250	7.875	0.625	158.75	200.03	15.88	R (NITRILE)	CRWH1	Wave Seal, metal OD	3,973
99625	6.250	0.000	1.031	158.75	0	26.19		SSLLEEVE	SSLLEEVE	10,041
160X190X15CRW1 V	6.299	7.480	0.591	160.00	190	15	V (VITON)	CRW1	Wave Seal, metal OD	12,649
99630	6.299	0.000	1.000	160.00	0	25.4		SSLLEEVE	SSLLEEVE	9,648
160X185X15 HMS5 RG	6.299	7.283	0.591	160.00	185.00	15.00	R (NITRILE)	HMS5	Rubber OD seal	1,267
160X185X15 HMS5 V	6.299	7.283	0.591	160.00	185.00	15.00	V (VITON)	HMS5	Rubber OD seal	5,332
160X185X15 HMSA10 RG	6.299	7.283	0.591	160.00	185.00	15.00	R (NITRILE)	HMSA10	Rubber OD seal	1,411
160X185X15 HMSA10 V	6.299	7.283	0.591	160.00	185.00	15.00	V (VITON)	HMSA10	Rubber OD seal	5,597
160X190X15 HMS5 RG	6.299	7.480	0.591	160.00	190.00	15.00	R (NITRILE)	HMS5	Rubber OD seal	1,267
160X190X15 HMS5 V	6.299	7.480	0.591	160.00	190.00	15.00	V (VITON)	HMS5	Rubber OD seal	5,332
160X190X15 HMSA10 RG	6.299	7.480	0.591	160.00	190.00	15.00	R (NITRILE)	HMSA10	Rubber OD seal	1,411
160X190X15 HMSA10 V	6.299	7.480	0.591	160.00	190.00	15.00	V (VITON)	HMSA10	Rubber OD seal	5,597

SKF India Limited – Industrial Market

Recommended Selling Price list for imported SKF industrial products

(Not to be photocopied and/or given to others without permission of the issuing authority)

• Approved by: GH • Issued by: SS

• RSP 2021, Edition No. 1, Effective from 1st December, 2021

Designation	Shaft inches	Bore inches	Width inches	Shaft mm	Bore mm	Width mm	Lip material	Design	Type	RSP (₹)
63700	6.375	7.375	0.625	161.93	187.33	15.88	R (NITRILE)	CRWH1	Wave Seal, metal OD	5,048
165X190X15 HMS5 RG	6.496	7.480	0.591	165.00	190.00	15.00	R (NITRILE)	HMS5	Rubber OD seal	1,267
165X190X15 HMS5 V	6.496	7.480	0.591	165.00	190.00	15.00	V (VITON)	HMS5	Rubber OD seal	5,332
165X190X15 HMSA10 RG	6.496	7.480	0.591	165.00	190.00	15.00	R (NITRILE)	HMSA10	Rubber OD seal	1,411
165X190X15 HMSA10 V	6.496	7.480	0.591	165.00	190.00	15.00	V (VITON)	HMSA10	Rubber OD seal	5,597
64994	6.500	7.500	0.500	165.10	190.5	12.7	R (NITRILE)	CRWH1	Wave Seal, metal OD	2,750
64998	6.500	7.500	0.500	165.10	190.5	12.7	V (VITON)	CRWH1	Wave Seal, metal OD	10,572
65021	6.500	8.000	0.500	165.10	203.2	12.7	R (NITRILE)	CRW1	Wave Seal, metal OD	3,330
99650	6.500	0.000	1.000	165.10	0	25.4		SSLEEVE	SSLEEVE	11,088
66241	6.625	8.125	0.500	168.28	206.38	12.7	R (NITRILE)	CRWH1	Wave Seal, metal OD	5,352
99640	6.688	0.000	1.250	170.00	0	31.75		SSLEEVE	SSLEEVE	11,130
170X200X15 HMS5 RG	6.693	7.874	0.591	170.00	200.00	15.00	R (NITRILE)	HMS5	Rubber OD seal	1,397
170X200X15 HMS5 V	6.693	7.874	0.591	170.00	200.00	15.00	V (VITON)	HMS5	Rubber OD seal	5,888
170X200X15 HMSA10 RG	6.693	7.874	0.591	170.00	200.00	15.00	R (NITRILE)	HMSA10	Rubber OD seal	1,555
170X200X15 HMSA10 V	6.693	7.874	0.591	170.00	200.00	15.00	V (VITON)	HMSA10	Rubber OD seal	6,178
170 VA R	6.750	7.690	0.470	170.00	194	12	R (NITRILE)	VR 1	V-RING	1,109
67510	6.750	7.750	0.500	171.45	196.85	12.7	R (NITRILE)	HDW1	LDS,metal OD	12,076
67515	6.750	8.000	0.500	171.45	203.2	12.7	R (NITRILE)	CRWH1	Wave Seal, metal OD	4,992
67533	6.750	8.250	0.500	171.45	209.55	12.7	R (NITRILE)	CRWH1	Wave Seal, metal OD	5,316
99675	6.750	0.000	0.813	171.45	0	20.65		SSLEEVE	SSLEEVE	13,881
68745	6.875	8.375	0.500	174.63	212.73	12.7	R (NITRILE)	CRWH1	Wave Seal, metal OD	6,147
99687	6.890	0.000	1.102	175.00	0	27.99		SSLEEVE	SSLEEVE	13,227
180 VA R	7.000	7.940	0.470	180.00	204	12	R (NITRILE)	VR 1	V-RING	1,418
70016	7.000	8.000	0.630	177.80	203.2	16.002	R (NITRILE)	CRWH1	Wave Seal, metal OD	3,831
70052	7.000	8.500	0.625	177.80	215.9	15.88	R (NITRILE)	CRWH1	Wave Seal, metal OD	4,448
70054	7.000	8.500	0.625	177.80	215.9	15.88	V (VITON)	CRWHA1	Wave Seal, metal OD	17,356
99700	7.000	0.000	1.000	177.80	0	25.4		SSLEEVE	SSLEEVE	12,699
180X210X15 HMS5 RG	7.087	8.268	0.591	180.00	210.00	15.00	R (NITRILE)	HMS5	Rubber OD seal	1,639
180X210X15 HMS5 V	7.087	8.268	0.591	180.00	210.00	15.00	V (VITON)	HMS5	Rubber OD seal	7,209
180X210X15 HMSA10 RG	7.087	8.268	0.591	180.00	210.00	15.00	R (NITRILE)	HMSA10	Rubber OD seal	1,817
180X210X15 HMSA10 V	7.087	8.268	0.591	180.00	210.00	15.00	V (VITON)	HMSA10	Rubber OD seal	7,564
99721	7.087	0.000	1.299	180.00	0	32.99		SSLEEVE	SSLEEVE	14,244
71245	7.125	8.625	0.625	180.98	219.08	15.88	R (NITRILE)	CRWH1	Wave Seal, metal OD	6,405
72515	7.250	8.250	0.625	184.15	209.55	15.88	R (NITRILE)	CRW1	Wave Seal, metal OD	2,725
72539	7.250	8.750	0.625	184.15	222.25	15.88	R (NITRILE)	CRWHA1	Wave Seal, metal OD	4,787
72542	7.250	8.750	0.750	184.15	222.25	19.05	P(POLY ACRLYTE)	CRWH1	Wave Seal, metal OD	12,030
72570	7.250	9.055	0.625	184.15	230	15.88	R (NITRILE)	CRWHA1	Wave Seal, metal OD	12,194
99725	7.250	0.000	1.250	184.00	0	31.75		SSLEEVE	SSLEEVE	12,435
99726	7.278	0.000	1.260	185.00	0	32		SSLEEVE	SSLEEVE	11,101
73745	7.375	8.875	0.625	187.33	225.43	15.88	R (NITRILE)	CRWH1	Wave Seal, metal OD	7,273
188X215X16 CRWH1 R	7.402	8.465	0.630	188.00	215	16	R (NITRILE)	CRWH1	Wave Seal, metal OD	15,238
99745	7.453	0.000	0.813	189.20	0	20.65		SSLEEVE	SSLEEVE	15,474
190X220X15 HMS5 RG	7.480	8.661	0.591	190.00	220.00	15.00	R (NITRILE)	HMS5	Rubber OD seal	2,114
190X220X15 HMS5 V	7.480	8.661	0.591	190.00	220.00	15.00	V (VITON)	HMS5	Rubber OD seal	8,415
190X220X15 HMSA10 RG	7.480	8.661	0.591	190.00	220.00	15.00	R (NITRILE)	HMSA10	Rubber OD seal	2,346
190X220X15 HMSA10 V	7.480	8.661	0.591	190.00	220.00	15.00	V (VITON)	HMSA10	Rubber OD seal	8,831
190X225X15 HMS5 RG	7.480	8.858	0.591	190.00	225.00	15.00	R (NITRILE)	HMS5	Rubber OD seal	2,239
190X225X15 HMS5 V	7.480	8.858	0.591	190.00	225.00	15.00	V (VITON)	HMS5	Rubber OD seal	8,917
190X225X15 HMSA10 RG	7.480	8.858	0.591	190.00	225.00	15.00	R (NITRILE)	HMSA10	Rubber OD seal	2,485
190X225X15 HMSA10 V	7.480	8.858	0.591	190.00	225.00	15.00	V (VITON)	HMSA10	Rubber OD seal	9,356
190 VA R	7.500	8.440	0.470	190.00	214	12	R (NITRILE)	VR 1	V-RING	1,768
75030	7.500	8.500	0.625	190.50	215.9	15.88	R (NITRILE)	CRWH1	Wave Seal, metal OD	4,147

SKF India Limited – Industrial Market

Recommended Selling Price list for imported SKF industrial products

(Not to be photocopied and/or given to others without permission of the issuing authority)

• Approved by: GH • Issued by: SS

• RSP 2021, Edition No. 1, Effective from 1st December, 2021

Designation	Shaft inches	Bore inches	Width inches	Shaft mm	Bore mm	Width mm	Lip material	Design	Type	RSP (₹)
75050	7.500	9.000	0.625	190.50	228.6	15.88	R (NITRILE)	CRWH1	Wave Seal, metal OD	4,986
99750	7.500	0.000	0.813	190.50	0	20.65		SSLLEEVE	SSLLEEVE	16,219
76215	7.625	8.625	0.563	193.68	219.08	14.3	R (NITRILE)	CRWH1	Wave Seal, metal OD	7,293
76255	7.625	9.125	0.625	193.68	231.78	15.88	R (NITRILE)	CRWH1	Wave Seal, metal OD	14,031
77506	7.750	8.750	0.500	196.85	222.25	12.7	R (NITRILE)	HDW1	LDS,metal OD	14,303
77540	7.750	9.250	0.625	196.85	234.95	15.88	R (NITRILE)	CRWH1	Wave Seal, metal OD	6,852
99775	7.750	0.000	1.000	196.85	0	25.4		SSLLEEVE	SSLLEEVE	16,125
200X230X15 HMS5 V	7.874	9.055	0.591	200.00	230.00	15.00	V (VITON)	HMS5	Rubber OD seal	8,922
200X230X15 HMSA10 V	7.874	9.055	0.591	200.00	230.00	15.00	V (VITON)	HMSA10	Rubber OD seal	9,356
200X230X15 HMSA10 RG	7.874	9.055	0.591	200.00	230.00	15.00	R (NITRILE)	HMSA10	Rubber OD seal	2,482
200X230X15 HMS5 RG	7.874	9.055	0.591	200.00	230.00	15.00	R (NITRILE)	HMS5	Rubber OD seal	2,237
78738	7.875	9.375	0.625	200.03	238.13	15.88	R (NITRILE)	CRWH1	Wave Seal, metal OD	14,812
99787	7.875	0.000	1.359	200.00	0	34.52		SSLLEEVE	SSLLEEVE	14,335
99799	7.938	0.000	1.000	201.63	0	25.4		SSLLEEVE	SSLLEEVE	16,084
79960	8.000	9.000	0.625	203.20	228.6	15.88	R (NITRILE)	CRWH1	Wave Seal, metal OD	5,879
79997	8.000	9.250	0.625	203.20	234.95	15.88	R (NITRILE)	CRWH1	Wave Seal, metal OD	5,944
80010	8.000	9.500	0.625	203.20	241.3	15.88	R (NITRILE)	CRWH1	Wave Seal, metal OD	10,905
99800	8.000	0.000	1.000	203.20	0	25.4		SSLLEEVE	SSLLEEVE	17,195
82510	8.250	9.250	0.625	209.55	234.95	15.88	R (NITRILE)	CRWH1	Wave Seal, metal OD	5,548
82560	8.250	10.250	0.625	209.55	260.35	15.88	R (NITRILE)	CRWH1	Wave Seal, metal OD	8,029
210X240X15 HMS5 RG	8.268	9.449	0.591	210.00	240.00	15.00	R (NITRILE)	HMS5	Rubber OD seal	2,563
210X240X15 HMSA10 RG	8.268	9.449	0.591	210.00	240.00	15.00	R (NITRILE)	HMSA10	Rubber OD seal	2,843
210X240X15 HMS5 V	8.268	9.449	0.591	210.00	240.00	15.00	V (VITON)	HMS5	Rubber OD seal	9,009
210X240X15 HMSA10 V	8.268	9.449	0.591	210.00	240.00	15.00	V (VITON)	HMSA10	Rubber OD seal	9,444
85002	8.500	9.750	0.625	215.90	247.65	15.88	R (NITRILE)	CRWH1	Wave Seal, metal OD	14,632
85015	8.500	10.500	0.625	215.90	266.7	15.88	R (NITRILE)	CRWH1	Wave Seal, metal OD	13,892
85085	8.500	10.625	0.625	215.90	269.88	15.88	R (NITRILE)	CRWHA1	Wave Seal, metal OD	7,016
220X250X16 CRWH1 R	8.661	9.843	0.630	220.00	250	16	R (NITRILE)	CRWH1	Wave Seal, metal OD	22,554
220X250X15 HMS5 V	8.661	9.843	0.591	220.00	250.00	15.00	V (VITON)	HMS5	Rubber OD seal	11,662
220X250X15 HMSA10 V	8.661	9.843	0.591	220.00	250.00	15.00	V (VITON)	HMSA10	Rubber OD seal	12,239
220X250X15 HMS5 RG	8.661	9.843	0.591	220.00	250.00	15.00	R (NITRILE)	HMS5	Rubber OD seal	2,901
220X250X15 HMSA10 RG	8.661	9.843	0.591	220.00	250.00	15.00	R (NITRILE)	HMSA10	Rubber OD seal	3,225
90006	9.000	10.000	0.625	228.60	254	15.88	R (NITRILE)	CRWH1	Wave Seal, metal OD	7,817
230X260X15 HMS5 V	9.055	10.236	0.591	230.00	260.00	15.00	V (VITON)	HMS5	Rubber OD seal	13,364
230X260X15 HMSA10 V	9.055	10.236	0.591	230.00	260.00	15.00	V (VITON)	HMSA10	Rubber OD seal	14,028
230X260X15 HMSA10 RG	9.055	10.236	0.591	230.00	260.00	15.00	R (NITRILE)	HMSA10	Rubber OD seal	3,811
230X260X15 HMS5 RG	9.055	10.236	0.591	230.00	260.00	15.00	R (NITRILE)	HMS5	Rubber OD seal	3,438
240X270X15 HMS5 V	9.449	10.630	0.591	240.00	270.00	15.00	V (VITON)	HMS5	Rubber OD seal	15,140
240X270X15 HMSA10 V	9.449	10.630	0.591	240.00	270.00	15.00	V (VITON)	HMSA10	Rubber OD seal	15,901
240X270X15 HMSA10 RG	9.449	10.630	0.591	240.00	270.00	15.00	R (NITRILE)	HMSA10	Rubber OD seal	4,330
240X270X15 HMS5 RG	9.449	10.630	0.591	240.00	270.00	15.00	R (NITRILE)	HMS5	Rubber OD seal	3,903
95048	9.500	10.500	0.438	241.30	266.7	11.13	R (NITRILE)	CRW1	Wave Seal, metal OD	14,070
96245	9.625	11.625	0.625	244.48	295.28	15.88	R (NITRILE)	CRWH1	Wave Seal, metal OD	20,028
97542	9.750	11.125	0.625	247.65	282.58	15.88	R (NITRILE)	CRWH1	Wave Seal, metal OD	21,394
250X285X15 HMS5 V	9.843	11.220	0.591	250.00	285.00	15.00	V (VITON)	HMS5	Rubber OD seal	19,406
250X285X15 HMSA10 V	9.843	11.220	0.591	250.00	285.00	15.00	V (VITON)	HMSA10	Rubber OD seal	20,412
250X280X15 HMS5 V	9.843	11.024	0.591	250.00	280.00	15.00	V (VITON)	HMS5	Rubber OD seal	17,160
250X280X15 HMSA10 V	9.843	11.024	0.591	250.00	280.00	15.00	V (VITON)	HMSA10	Rubber OD seal	18,032
250X285X15 HMSA10 RG	9.843	11.220	0.591	250.00	285.00	15.00	R (NITRILE)	HMSA10	Rubber OD seal	5,649
250X285X15 HMS5 RG	9.843	11.220	0.591	250.00	285.00	15.00	R (NITRILE)	HMS5	Rubber OD seal	5,082
250X280X15 HMS5 RG	9.843	11.024	0.591	250.00	280.00	15.00	R (NITRILE)	HMS5	Rubber OD seal	4,469
250X280X15 HMSA10 RG	9.843	11.024	0.591	250.00	280.00	15.00	R (NITRILE)	HMSA10	Rubber OD seal	4,961

SKF India Limited – Industrial Market

Recommended Selling Price list for imported SKF industrial products

(Not to be photocopied and/or given to others without permission of the issuing authority)

• Approved by: GH • Issued by: SS

• RSP 2021, Edition No. 1, Effective from 1st December, 2021

Designation	Shaft inches	Bore inches	Width inches	Shaft mm	Bore mm	Width mm	Lip material	Design	Type	RSP (₹)
100042	10.000	11.000	0.375	254.00	279.4	9.53	R (NITRILE)	HMS4	Rubber OD seal	4,948
100044	10.000	11.252	0.625	254.00	285.8	15.88	R (NITRILE)	CRWHA1	Wave Seal, metal OD	8,077
102520	10.250	11.250	0.563	260.35	285.75	14.3	R (NITRILE)	CRWH1	Wave Seal, metal OD	11,105
102540	10.250	12.250	0.625	260.35	311.15	15.88	R (NITRILE)	CRWH1	Wave Seal, metal OD	15,444
107551	10.750	12.750	0.625	273.05	323.85	15.88	R (NITRILE)	CRWH1	Wave Seal, metal OD	11,288
110030	11.000	12.250	0.625	279.40	311.15	15.88	R (NITRILE)	CRWHA1	Wave Seal, metal OD	11,402
110051	11.000	13.000	0.625	279.40	330.2	15.88	R (NITRILE)	CRWH1	Wave Seal, metal OD	13,125
280X320X20 CRWA1 R	11.024	12.598	0.787	280.00	320	20	R (NITRILE)	CRWA1	Wave Seal, metal OD	12,298
280X320X20 CRWA1 V	11.024	12.598	0.787	280.00	320	20	V (VITON)	CRWA1	Wave Seal, metal OD	18,624
113740	11.375	13.000	0.625	288.93	330.2	15.88	R (NITRILE)	CRW1	Wave Seal, metal OD	10,591
115021	11.500	13.000	0.625	292.10	330.2	15.88	R (NITRILE)	CRWH1	Wave Seal, metal OD	13,621
GH 100X84.5X6.3-AD1				84.50	100.00	6.30	PTFE	GH	Piston Seal	1,486
GH 125X104X8.1-AD1				104.00	125.00	8.10	PTFE	GH	Piston Seal	2,996
GH 125X109.5X6.3-AD1				109.50	125.00	6.30	PTFE	GH	Piston Seal	2,393
GH 160X139X8.1-AD3				139.00	160.00	8.10	PTFE	GH	Piston Seal	8,384
GH 160X144.5X6.3-AD1				144.50	160.00	6.30	PTFE	GH	Piston Seal	3,925
GH 200X179X8.1-AD1				179.00	200.00	8.10	PTFE	GH	Piston Seal	4,948
GH 25X17.5X3.2-AD1				17.50	25.00	3.20	PTFE	GH	Piston Seal	558
GH 40X29X4.2-AD1				29.00	40.00	4.20	PTFE	GH	Piston Seal	726
GH 40X32.5X3.2-AD1				32.50	40.00	3.20	PTFE	GH	Piston Seal	676
GH 50X34.5X6.3-AD1				34.50	50.00	6.30	PTFE	GH	Piston Seal	933
GH 50X39X4.2-AD1				39.00	50.00	4.20	PTFE	GH	Piston Seal	662
GH 63X52X4.2-AD2				52.00	63.00	4.20	PTFE	GH	Piston Seal	2,898
GH 80X64.5X6.3-AD1				64.50	80.00	6.30	PTFE	GH	Piston Seal	1,313
GH 80X69X4.2-AD1				69.00	80.00	4.20	PTFE	GH	Piston Seal	1,196
MCW-30X40X7-E6Q				30.00	40.00	7.00	TPU	MCW	Wiper	810
MCW-50X60X7-E6Q				50.00	60.00	7.00	TPU	MCW	Wiper	372
MCW-60X70X5-E6Q				60.00	70.00	5.00	TPU	MCW	Wiper	1,067
MCW-65X75X5-E6Q				65.00	75.00	5.00	TPU	MCW	Wiper	967
MCW-80X100X7-E6Q				80.00	100.00	7.00	TPU	MCW	Wiper	1,245
MCW-90X110X7-E6Q				90.00	110.00	7.00	TPU	MCW	Wiper	1,229
MD 100X80X25-L				80.00	100.00	25.00		MD	Piston Seal	687
MD 100X85X20-L				85.00	100.00	20.00		MD	Piston Seal	687
MD 125X100X32-L				100.00	125.00	32.00		MD	Piston Seal	994
MD 125X105X25.4-L				105.00	125.00	25.40		MD	Piston Seal	780
MD 125X108X26.5-L				108.00	125.00	26.50		MD	Piston Seal	780
MD 130X105X25.4-L				105.00	130.00	25.40		MD	Piston Seal	891
MD 140X115X25.4-L				115.00	140.00	25.40		MD	Piston Seal	928
MD 140X115X25.4X9.5-L				115.00	140.00	25.4X9.5		MD	Piston Seal	1,422
MD 150X125X25.4-L				125.00	150.00	25.40		MD	Piston Seal	1,078
MD 150X125X25.4X9.5-L				125.00	150.00	25.4X9.5		MD	Piston Seal	1,667
MD 160X140X25-L				140.00	160.00	25.00		MD	Piston Seal	1,123
MD 165X140X25.4X9.5-L				140.00	165.00	25.4X9.5		MD	Piston Seal	1,815
MD 180X150X35.4-L				150.00	180.00	35.40		MD	Piston Seal	1,422
MD 180X155X25.4X12.7-L				155.00	180.00	25.4X12.7		MD	Piston Seal	1,424
MD 200X170X35.4-L				170.00	200.00	35.40		MD	Piston Seal	1,656
MD 200X175X25.4X12.7-L				175.00	200.00	25.4X12.7		MD	Piston Seal	2,535
MD 220X190X35.4-L				190.00	220.00	35.40		MD	Piston Seal	1,804
MD 220X195X25.4X12.7-L				195.00	220.00	25.4X12.7		MD	Piston Seal	1,804
MD 250X220X35.4-L				220.00	250.00	35.40		MD	Piston Seal	2,150
MD 250X225X25.4X12.7-L				225.00	250.00	25.4X12.7		MD	Piston Seal	3,467
MD 280X250X35.4X9.5-L				250.00	280.00	35.4X9.5		MD	Piston Seal	10,550
MD 32X22X12.5-L				22.00	32.00	12.50		MD	Piston Seal	307
MD 32X24X10-L				24.00	32.00	10.00		MD	Piston Seal	302

SKF India Limited – Industrial Market

Recommended Selling Price list for imported SKF industrial products

(Not to be photocopied and/or given to others without permission of the issuing authority)

• Approved by: GH • Issued by: SS

• RSP 2021, Edition No. 1, Effective from 1st December, 2021

Designation	Shaft inches	Bore inches	Width inches	Shaft mm	Bore mm	Width mm	Lip material	Design	Type	RSP (₹)
MD 35X25X16.4-L				25.00	35.00	16.40		MD	Piston Seal	326
MD 40X24X18.4-L				24.00	40.00	18.40		MD	Piston Seal	343
MD 40X30X12.5-L				30.00	40.00	12.50		MD	Piston Seal	324
MD 50X34X18.4-L				34.00	50.00	18.40		MD	Piston Seal	378
MD 50X35X20-L				35.00	50.00	20.00		MD	Piston Seal	367
MD 63X47X18.4-L				47.00	63.00	18.40		MD	Piston Seal	447
MD 65X50X18.4-L				50.00	65.00	18.40		MD	Piston Seal	459
MD 80X60X22.4-L				60.00	80.00	22.40		MD	Piston Seal	558
MD 80X65X20-L				65.00	80.00	20.00		MD	Piston Seal	541
PA 100X110X7X10				110.00	100.00	7X10	TPU	PA	Wiper	394
PA 110X120X7X10				120.00	110.00	7X10	TPU	PA	Wiper	416
PA 120X130X7X10				130.00	120.00	7X10	TPU	PA	Wiper	466
PA 20X30X7X10				20.00	30.00	7X10	TPU	PA	Wiper	176
PA 25X35X7X10				25.00	35.00	7X10	TPU	PA	Wiper	185
PA 28X38X7X10				28.00	38.00	7X10	TPU	PA	Wiper	191
PA 30X40X7X10				30.00	40.00	7X10	TPU	PA	Wiper	193
PA 35X45X7X10				35.00	45.00	7X10	TPU	PA	Wiper	196
PA 40X50X7X10				40.00	50.00	7X10	TPU	PA	Wiper	208
PA 45X55X7X10				45.00	55.00	7X10	TPU	PA	Wiper	216
PA 50X60X7X10				50.00	60.00	7X10	TPU	PA	Wiper	227
PA 55X65X7X10				55.00	65.00	7X10	TPU	PA	Wiper	232
PA 55X70X7X10				55.00	70.00	7X10	TPU	PA	Wiper	246
PA 60X70X7X10				60.00	70.00	7X10	TPU	PA	Wiper	246
PA 63X75X7X10				63.00	75.00	7X10	TPU	PA	Wiper	252
PA 63X78X7X10				63.00	78.00	7X10	TPU	PA	Wiper	264
PA 70X80X7X10				70.00	80.00	7X10	TPU	PA	Wiper	272
PA 75X85X7X10				75.00	85.00	7X10	TPU	PA	Wiper	283
PA 90X100X7X10				90.00	100.00	7X10	TPU	PA	Wiper	347
PAD 100X114X8X11				100.00	114.00	8X11	TPU	PAD	Wiper	412
PAD 110X126X9X12				110.00	126.00	9X12	TPU	PAD	Wiper	469
PAD 30X42X6X9				30.00	42.00	6X9	TPU	PAD	Wiper	335
PAD 35X47X7X10				35.00	47.00	7X10	TPU	PAD	Wiper	224
PAD 40X52X7X10				40.00	52.00	7X10	TPU	PAD	Wiper	235
PAD 45X57X7X10				45.00	57.00	7X10	TPU	PAD	Wiper	240
PAD 50X62X7X10				50.00	62.00	7X10	TPU	PAD	Wiper	252
PAD 55X69X8X11				55.00	69.00	8X11	TPU	PAD	Wiper	266
PAD 60X74X8X11				60.00	74.00	8X11	TPU	PAD	Wiper	277
PAD 70X84X8X11				70.00	84.00	8X11	TPU	PAD	Wiper	305
PAD 75X89X8X11				75.00	89.00	8X11	TPU	PAD	Wiper	319
PAD 80X94X8X11				80.00	94.00	8X11	TPU	PAD	Wiper	341
PAD 85X99X8X11				85.00	99.00	8X11	TPU	PAD	Wiper	377
PAD 90X104X8X11				90.00	104.00	8X11	TPU	PAD	Wiper	391
PAD 95X109X8X11				95.00	109.00	8X11	TPU	PAD	Wiper	400
S9B-40X55.1X6.3-AD1				40.00	55.10	6.30	PTFE	S9B	Rod Seal	905
ZBR-20X28X5.7-E6W				20.00	28.00	5.70	TPU	ZBR	Rod Seal	235
ZBR-45X55X7-E6W				45.00	55.00	7.00	TPU	ZBR	Rod Seal	310
ZBR-50X65X11-E6W				50.00	65.00	11.00	TPU	ZBR	Rod Seal	369
ZBR-60X70X11-E6W				60.00	70.00	11.00	TPU	ZBR	Rod Seal	241
ZBR-60X75X10-E6W				60.00	75.00	10.00	TPU	ZBR	Rod Seal	360
ZBR-65X78X11-E6W				65.00	78.00	11.00	TPU	ZBR	Rod Seal	366
ZBR-65X80X10-E6W				65.00	80.00	10.00	TPU	ZBR	Rod Seal	366
ZBR-70X85X10-E6W				70.00	85.00	10.00	TPU	ZBR	Rod Seal	354
ZBR-70X85X11-E6W				70.00	85.00	11.00	TPU	ZBR	Rod Seal	394
ZBR-80X95X10-E6W				80.00	95.00	10.00	TPU	ZBR	Rod Seal	363

SKF India Limited – Industrial Market

Recommended Selling Price list for imported SKF industrial products

(Not to be photocopied and/or given to others without permission of the issuing authority)

• Approved by: GH • Issued by: SS

• RSP 2021, Edition No. 1, Effective from 1st December, 2021

Designation	Shaft inches	Bore inches	Width inches	Shaft mm	Bore mm	Width mm	Lip material	Design	Type	RSP (₹)
ZBR-85X100X11-E6W				85.00	100.00	11.00	TPU	ZBR	Rod Seal	391
ZBR-90X105X12.4-E6W				90.00	105.00	12.40	TPU	ZBR	Rod Seal	427
PA 105X115X7X10				105.00	115.00	7.00	TPU	PA	Wiper	406
PA 115X125X7X10				115.00	125.00	7.00	TPU	PA	Wiper	453
PA 125X140X9X12				125.00	140.00	9.00	TPU	PA	Wiper	406
PA 12X20X4X6				12.00	20.00	4.00	TPU	PA	Wiper	134
PA 140X155X9X12				140.00	155.00	9.00	TPU	PA	Wiper	433
PA 180X195X9X12				180.00	195.00	9.00	TPU	PA	Wiper	444
PA 32X42X7X10				32.00	42.00	7.00	TPU	PA	Wiper	154
PA 32X45X7X10				32.00	45.00	7.00	TPU	PA	Wiper	160
PA 36X45X7X10				36.00	45.00	7.00	TPU	PA	Wiper	160
PA 36X46X7X10				36.00	46.00	7.00	TPU	PA	Wiper	202
PA 45X60X7X10				45.00	60.00	7.00	TPU	PA	Wiper	221
PA 50X65X7X10				50.00	65.00	7.00	TPU	PA	Wiper	238
PA 56X66X7X10				56.00	66.00	7.00	TPU	PA	Wiper	201
PA 63X73X7X10				63.00	73.00	7.00	TPU	PA	Wiper	207
PA 65X75X7X10				65.00	75.00	7.00	TPU	PA	Wiper	263
PA 80X90X7X10				80.00	90.00	7.00	TPU	PA	Wiper	244
PA 85X95X7X10				85.00	95.00	7.00	TPU	PA	Wiper	263
PAD 115X131X9X12				115.00	131.00	9.00	TPU	PAD	Wiper	399
PAD 120X136X9X12				120.00	136.00	9.00	TPU	PAD	Wiper	491
PAD 32X44X7X10				32.00	44.00	7.00	TPU	PAD	Wiper	343
PAD 65X79X8X11				65.00	79.00	8.00	TPU	PAD	Wiper	288
PADV 100X114X8X11				100.00	114.00	8.00	TPU	PADV	Wiper	466
PADV 105X121X9X12				105.00	121.00	9.00	TPU	PADV	Wiper	489
PADV 110X126X9X12				110.00	126.00	9.00	TPU	PADV	Wiper	515
PADV 115X131X9X12				115.00	131.00	9.00	TPU	PADV	Wiper	515
PADV 120X136X9X12				120.00	136.00	9.00	TPU	PADV	Wiper	536
PADV 30X42X6X9				30.00	42.00	6.00	TPU	PADV	Wiper	410
PADV 35X47X7X10				35.00	47.00	7.00	TPU	PADV	Wiper	272
PADV 40X52X7X10				40.00	52.00	7.00	TPU	PADV	Wiper	305
PADV 45X57X7X10				45.00	57.00	7.00	TPU	PADV	Wiper	287
PADV 50X62X7X10				50.00	62.00	7.00	TPU	PADV	Wiper	304
PADV 55X69X8X11				55.00	69.00	8.00	TPU	PADV	Wiper	316
PADV 60X74X8X11				60.00	74.00	8.00	TPU	PADV	Wiper	328
PADV 65X79X8X11				65.00	79.00	8.00	TPU	PADV	Wiper	343
PADV 70X84X8X11				70.00	84.00	8.00	TPU	PADV	Wiper	356
PADV 75X89X8X11				75.00	89.00	8.00	TPU	PADV	Wiper	369
PADV 80X94X8X11				80.00	94.00	8.00	TPU	PADV	Wiper	311
PADV 85X99X8X11				85.00	99.00	8.00	TPU	PADV	Wiper	427
PADV 90X104X8X11				90.00	104.00	8.00	TPU	PADV	Wiper	438
PADV 95X109X8X11				95.00	109.00	8.00	TPU	PADV	Wiper	450
PAK 110X130X10				110.00	130.00	10.00	TPU	PAK	Wiper	698
PAK 120X140X10				120.00	140.00	10.00	TPU	PAK	Wiper	726
PAK 12X20X4				12.00	20.00	4.00	TPU	PAK	Wiper	208
PAK 15X21X5				15.00	21.00	5.00	TPU	PAK	Wiper	229
PAK 20X28X5				20.00	28.00	5.00	TPU	PAK	Wiper	152
PAK 25X32X7				25.00	32.00	7.00	TPU	PAK	Wiper	272
PAK 36X46X7				36.00	46.00	7.00	TPU	PAK	Wiper	310
PAK 50X60X7				50.00	60.00	7.00	TPU	PAK	Wiper	179
PAK 65X75X7				65.00	75.00	7.00	TPU	PAK	Wiper	395
PAK 75X95X10				75.00	95.00	10.00	TPU	PAK	Wiper	517
PAK 90X105X6				90.00	105.00	6.00	TPU	PAK	Wiper	545



Power transmission products

From the brand you trust.

Along with linking mechanical moving components, power transmission products play an important role in overall bearing performance. Backed by deep SKF knowledge about the interplay between bearings and transmissions,

SKF Power transmission products can help customers improve machine maintenance and performance.

SKF Power transmission is a product line that provides a complete range of high quality belts, chains, couplings, pulleys, sprockets, bushings and hubs. Required in virtually every industry, power transmission components enable processes to run by connecting moving parts in machinery.

For more information about SKF Power transmission products, contact your local SKF representative, or visit www.skfpt.com.



SKF India Limited – Industrial Market

Recommended Selling Price list for imported SKF industrial products

(Not to be photocopied and/or given to others without permission of the issuing authority)

• Approved by: GH • Issued by: SS

• RSP 2021, Edition No. 1, Effective from 1st December, 2021

Designation	RSP (₹)	Designation	RSP (₹)	Designation	RSP (₹)
Classical wrapped v-belts section "A"		PHG A59	330		
PHG A18	173	PHG A60	332	PHG A102	599
PHG A19	173	PHG A61	330	PHG A103	599
PHG A20	173	PHG A62	333	PHG A104	604
PHG A21	167	PHG A63	330	PHG A105	615
		PHG A64	339	PHG A106	615
PHG A22	176	PHG A65	356	PHG A107	620
PHG A23	165			PHG A108	620
PHG A24	171	PHG A66	360	PHG A110	620
PHG A25	173	PHG A67	363		
		PHG A68	358	PHG A112	642
PHG A26	171	PHG A69	363	PHG A113	642
PHG A27	179			PHG A114	637
PHG A28	188	PHG A70	367	PHG A116	667
PHG A29	191	PHG A71	371		
		PHG A72	371	PHG A118	681
PHG A30	193	PHG A73	377	PHG A120	676
PHG A31	191			PHG A124	707
PHG A32	195	PHG A74	386	PHG A126	763
PHG A33	208	PHG A75	386		
		PHG A76	394	PHG A128	760
PHG A34	218	PHG A77	394	PHG A130	760
PHG A35	218			PHG A132	760
PHG A36	224	PHG A78	397	PHG A136	814
PHG A37	232	PHG A79	406		
		PHG A80	416	PHG A140	825
PHG A38	232	PHG A81	422	PHG A141	840
PHG A39	241			PHG A144	838
PHG A40	247	PHG A82	425	PHG A148	855
PHG A41	257	PHG A83	427		
		PHG A84	428	PHG A150	866
PHG A42	258	PHG A85	422	PHG A154	919
PHG A43	263			PHG A158	910
PHG A44	263	PHG A86	480	PHG A173	989
PHG A45	268	PHG A87	480		
		PHG A88	489	PHG A180	1,022
PHG A46	269	PHG A89	492		
PHG A47	269			Classical wrapped v-belts section "B"	
PHG A48	283	PHG A90	503	PHG B22	235
PHG A49	285	PHG A91	519	PHG B23	235
		PHG A92	525	PHG B24	235
PHG A50	285	PHG A93	530	PHG B25	244
PHG A51	288				
PHG A52	296	PHG A94	543	PHG B26	244
PHG A53	302	PHG A95	548	PHG B27	246
		PHG A96	559	PHG B28	257
PHG A54	313	PHG A97	582	PHG B29	258
PHG A55	305				
PHG A56	324	PHG A98	564	PHG B29.5	266
PHG A57	316	PHG A99	592	PHG B30	255
		PHG A100	573	PHG B31	277
PHG A58	315	PHG A101	592	PHG B32	272

Note: *** Price and availability on request.

SKF India Limited – Industrial Market

Recommended Selling Price list for imported SKF industrial products

(Not to be photocopied and/or given to others without permission of the issuing authority)

• Approved by: GH • Issued by: SS

• RSP 2021, Edition No. 1, Effective from 1st December, 2021

Designation	RSP (₹)	Designation	RSP (₹)	Designation	RSP (₹)
PHG B33	285	PHG B77	525	PHG B121	992
PHG B34	283	PHG B78	526	PHG B122	983
PHG B35	291	PHG B79	536	PHG B123	1,005
PHG B36	279	PHG B80	547	PHG B124	986
PHG B37	296	PHG B81	565	PHG B125	1,017
PHG B38	288	PHG B82	575	PHG B126	986
PHG B39	302	PHG B83	581	PHG B127	1,020
PHG B40	300	PHG B84	586	PHG B128	997
PHG B41	315	PHG B85	593	PHG B129	1,052
PHG B42	326	PHG B86	637	PHG B130	1,031
PHG B43	315	PHG B87	649	PHG B132	1,041
PHG B44	330	PHG B88	661	PHG B133	1,064
PHG B45	332	PHG B89	667	PHG B134	1,061
PHG B46	354	PHG B90	674	PHG B135	1,097
PHG B47	349	PHG B91	717	PHG B136	1,078
PHG B48	363	PHG B92	728	PHG B138	1,092
PHG B49	360	PHG B93	737	PHG B140	1,126
PHG B50	360	PHG B94	743	PHG B141	1,142
PHG B51	371	PHG B95	758	PHG B142	1,143
PHG B52	378	PHG B96	763	PHG B144	1,164
PHG B53	380	PHG B97	763	PHG B145	1,198
PHG B54	389	PHG B98	777	PHG B146	1,187
PHG B55	389	PHG B99	780	PHG B147	1,224
PHG B56	405	PHG B100	790	PHG B148	1,204
PHG B57	400	PHG B101	801	PHG B150	1,224
PHG B58	427	PHG B102	801	PHG B151	1,234
PHG B59	425	PHG B103	810	PHG B152	1,246
PHG B60	433	PHG B104	819	PHG B153	1,271
PHG B61	436	PHG B105	819	PHG B154	1,248
PHG B62	425	PHG B106	833	PHG B155	1,299
PHG B63	425	PHG B107	848	PHG B156	1,248
PHG B64	431	PHG B108	855	PHG B158	1,282
PHG B65	459	PHG B109	865	PHG B160	1,291
PHG B66	469	PHG B110	880	PHG B162	1,315
PHG B67	478	PHG B111	908	PHG B164	1,362
PHG B68	487	PHG B112	896	PHG B165	1,327
PHG B69	485	PHG B113	910	PHG B167	1,315
PHG B70	489	PHG B114	921	PHG B168	1,388
PHG B71	491	PHG B115	933	PHG B169	1,379
PHG B72	511	PHG B116	941	PHG B170	1,315
PHG B73	508	PHG B117	958	PHG B172	1,413
PHG B74	513	PHG B118	956	PHG B173	1,390
PHG B75	528	PHG B119	980		
PHG B76	519	PHG B120	961		

Note: *** Price and availability on request.

SKF India Limited – Industrial Market

Recommended Selling Price list for imported SKF industrial products

(Not to be photocopied and/or given to others without permission of the issuing authority)

• Approved by: GH • Issued by: SS

 • RSP 2021, Edition No. 1, Effective from 1st December, 2021

Designation	RSP (₹)	Designation	RSP (₹)	Designation	RSP (₹)
PHG B174	1,785	PHG C40	474		
PHG B175	1,390	PHG C42	497	PHG C85	984
		PHG C43	513	PHG C86	1,000
PHG B176	1,416			PHG C87	1,011
PHG B177	1,390	PHG C45	531	PHG C88	1,014
PHG B178	1,444	PHG C46	548		
PHG B180	1,422	PHG C47	558	PHG C89	1,031
		PHG C48	565	PHG C90	1,041
PHG B185	1,437			PHG C91	1,052
PHG B188	1,506	PHG C49	578	PHG C92	1,052
PHG B190	1,545	PHG C50	590		
PHG B192	1,564	PHG C51	603	PHG C93	1,072
		PHG C52	612	PHG C94	1,081
PHG B195	1,570			PHG C95	1,097
PHG B197	1,549	PHG C53	625	PHG C96	1,097
PHG B200	1,636	PHG C54	638		
PHG B204	1,614	PHG C55	646	PHG C97	1,120
		PHG C56	656	PHG C98	1,120
PHG B205	1,637			PHG C99	1,140
PHG B206	1,648	PHG C57	668	PHG C100	1,151
PHG B208	1,630	PHG C58	679		
PHG B210	1,656	PHG C59	687	PHG C101	1,162
		PHG C60	695	PHG C102	1,179
PHG B214	1,721			PHG C103	1,284
PHG B215	1,706	PHG C61	709	PHG C104	1,199
PHG B220	1,720	PHG C62	726		
PHG B222	1,754	PHG C63	737	PHG C105	1,218
		PHG C64	746	PHG C106	1,229
PHG B225	1,731			PHG C107	1,351
PHG B230	1,820	PHG C65	762	PHG C108	1,263
PHG B236	1,823	PHG C66	773		
PHG B240	1,851	PHG C67	777	PHG C109	1,385
		PHG C68	791	PHG C110	1,284
PHG B248	1,912			PHG C111	1,293
PHG B250	1,972	PHG C69	805	PHG C112	1,321
PHG B265	2,084	PHG C70	819		
PHG B270	2,114	PHG C71	825	PHG C113	1,441
		PHG C72	829	PHG C114	1,332
PHG B275	2,200			PHG C115	1,332
PHG B280	2,327	PHG C73	854	PHG C116	1,349
PHG B285	2,248	PHG C74	860		
PHG B300	2,370	PHG C75	871	PHG C117	1,461
		PHG C76	883	PHG C118	1,355
PHG B315	2,678			PHG C119	1,366
PHG B330	2,610	PHG C77	893	PHG C120	1,377
PHG B360	2,840	PHG C78	908		
PHG B433	3,415	PHG C79	917	PHG C121	1,480
		PHG C80	917	PHG C122	1,399
PHG B512	3,992			PHG C124	1,424
		PHG C81	938	PHG C125	1,506
Classical wrapped v-belts		PHG C82	947		
section "C"		PHG C83	960	PHG C126	1,446
PHG C38	461	PHG C84	973	PHG C127	1,510

Note: *** Price and availability on request.

SKF India Limited – Industrial Market

Recommended Selling Price list for imported SKF industrial products

(Not to be photocopied and/or given to others without permission of the issuing authority)

• Approved by: GH • Issued by: SS

• RSP 2021, Edition No. 1, Effective from 1st December, 2021

Designation	RSP (₹)	Designation	RSP (₹)	Designation	RSP (₹)
PHG C128	1,467	PHG C180	2,052	PHG C390	4,662
PHG C130	1,491	PHG C181	2,066		
		PHG C183	2,055	PHG C394	4,780
PHG C131	1,573			PHG C400	4,961
PHG C132	1,508	PHG C184	2,075	PHG C418	5,099
PHG C133	1,603	PHG C185	2,111	PHG C420	5,391
PHG C134	1,534	PHG C187	2,128		
		PHG C189	2,127	PHG C482	6,240
PHG C135	1,654			PHG C570	8,163
PHG C136	1,558	PHG C190	2,164		
PHG C138	1,575	PHG C195	2,219	Classical wrapped v-belts	
PHG C140	1,602	PHG C197	2,211	section "D"	
		PHG C200	2,281	PHG D98	2,192
PHG C142	1,624			PHG D105	2,242
PHG C144	1,652	PHG C204	2,323	PHG D110	2,342
PHG C145	1,740	PHG C208	2,378	PHG D114	2,401
PHG C146	1,673	PHG C210	2,396		
		PHG C215	2,447	PHG D118	2,482
PHG C148	1,692			PHG D120	2,554
PHG C150	1,714	PHG C216	2,434	PHG D124	2,639
PHG C151	1,759	PHG C218	2,486	PHG D128	2,719
PHG C152	1,736	PHG C220	2,505		
		PHG C225	2,561	PHG D132	2,803
PHG C153	1,800			PHG D134	2,848
PHG C154	1,754	PHG C228	2,600	PHG D135	2,834
PHG C155	1,770	PHG C230	2,613	PHG D136	2,882
PHG C156	1,781	PHG C236	2,681		
		PHG C238	2,709	PHG D140	2,926
PHG C157	1,820			PHG D142	2,974
PHG C158	1,804	PHG C240	2,731	PHG D144	3,051
PHG C159	1,807	PHG C242	2,697	PHG D146	3,052
PHG C160	1,832	PHG C245	2,780		
		PHG C248	2,780	PHG D147	3,102
PHG C161	1,820			PHG D148	3,093
PHG C162	1,851	PHG C250	2,842	PHG D152	3,212
PHG C164	1,871	PHG C255	2,898	PHG D158	3,341
PHG C165	1,884	PHG C260	2,962		
		PHG C264	2,956	PHG D160	3,382
PHG C166	1,899			PHG D162	3,429
PHG C167	1,902	PHG C270	3,066	PHG D165	3,442
PHG C168	1,921	PHG C276	3,093	PHG D170	3,593
PHG C169	1,913	PHG C280	3,195		
		PHG C285	3,233	PHG D173	3,654
PHG C170	1,941			PHG D175	3,736
PHG C171	1,927	PHG C290	3,244	PHG D177	3,728
PHG C172	1,958	PHG C295	3,303	PHG D180	3,801
PHG C173	1,972	PHG C300	3,549		
		PHG C315	3,668	PHG D195	4,108
PHG C175	1,996			PHG D205	4,493
PHG C176	1,987	PHG C330	3,685	PHG D208	4,557
PHG C177	2,013	PHG C345	3,867	PHG D210	4,420
PHG C178	2,032	PHG C360	4,084		
				PHG D220	4,628
PHG C179	2,050			PHG D225	4,668

Note: *** Price and availability on request.

SKF India Limited – Industrial Market

Recommended Selling Price list for imported SKF industrial products

(Not to be photocopied and/or given to others without permission of the issuing authority)

• Approved by: GH • Issued by: SS

• RSP 2021, Edition No. 1, Effective from 1st December, 2021

Designation	RSP (₹)	Designation	RSP (₹)	Designation	RSP (₹)
PHG D228	4,725	PHG E394	15,673	PHG AX55	509
PHG D230	5,148				
		PHG E418	16,316	PHG AX56	515
PHG D236	5,238	PHG E420	16,373	PHG AX57	530
PHG D240	5,047	PHG E440	17,001	PHG AX58	534
PHG D248	5,151	PHG E480	18,532	PHG AX59	550
PHG D250	5,251				
		PHG E530	20,612	PHG AX60	558
PHG D255	5,277			PHG AX61	562
PHG D264	5,967	Cogged raw edge classical v-belts		PHG AX62	571
PHG D270	5,668	section "AX"		PHG AX63	582
PHG D275	6,176	PHG AX20	277		
		PHG AX21	277	PHG AX64	599
PHG D280	5,874	PHG AX22	285	PHG AX65	603
PHG D285	6,397	PHG AX23	275	PHG AX66	612
PHG D290	6,505			PHG AX67	620
PHG D298	6,249	PHG AX24	275		
		PHG AX25	279	PHG AX68	623
PHG D300	6,511	PHG AX26	279	PHG AX69	631
PHG D315	6,839	PHG AX27	279	PHG AX70	640
PHG D328	7,022			PHG AX71	648
PHG D330	7,114	PHG AX28	279		
		PHG AX29	279	PHG AX72	668
PHG D335	7,499	PHG AX30	285	PHG AX73	667
PHG D340	7,602	PHG AX31	291	PHG AX74	685
PHG D348	7,795			PHG AX75	695
PHG D360	7,809	PHG AX32	335		
		PHG AX33	335	PHG AX76	689
PHG D374	8,378	PHG AX34	333	PHG AX77	700
PHG D390	9,300	PHG AX35	335	PHG AX78	709
PHG D418	9,629			PHG AX79	723
PHG D420	10,555	PHG AX36	350		
		PHG AX37	350	PHG AX80	730
PHG D440	11,036	PHG AX38	360	PHG AX81	737
PHG D445	11,195	PHG AX39	367	PHG AX82	741
PHG D492	12,379			PHG AX83	758
PHG D540	13,645	PHG AX40	378		
		PHG AX41	378	PHG AX84	777
Classical wrapped v-belts		PHG AX42	395	PHG AX85	773
section "E"		PHG AX43	400	PHG AX86	780
PHG E220	8,507			PHG AX87	793
PHG E238	9,191	PHG AX44	410		
PHG E240	9,260	PHG AX45	422	PHG AX88	801
PHG E248	9,573	PHG AX46	427	PHG AX89	801
		PHG AX47	464	PHG AX90	821
PHG E280	10,891			PHG AX91	830
PHG E300	11,651	PHG AX48	464		
PHG E315	12,240	PHG AX49	464	PHG AX92	830
PHG E330	12,801	PHG AX50	491	PHG AX93	840
		PHG AX51	470	PHG AX94	855
PHG E340	13,183			PHG AX95	860
PHG E354	13,731	PHG AX52	485		
PHG E360	13,952	PHG AX53	489	PHG AX96	876
		PHG AX54	497	PHG AX97	876
				PHG AX98	880

Note: *** Price and availability on request.

SKF India Limited – Industrial Market

Recommended Selling Price list for imported SKF industrial products

(Not to be photocopied and/or given to others without permission of the issuing authority)

• Approved by: GH • Issued by: SS

• RSP 2021, Edition No. 1, Effective from 1st December, 2021

Designation	RSP (₹)	Designation	RSP (₹)	Designation	RSP (₹)
PHG CX62	1,608			PHG SPZ1162	277
PHG CX63	1,630	PHG CX120	3,442	PHG SPZ1180	279
PHG CX65	1,686	PHG CX124	3,608		
PHG CX66	1,648	PHG CX128	3,738	PHG SPZ1187	288
		PHG CX132	3,858	PHG SPZ1200	288
PHG CX67	1,731			PHG SPZ1212	288
PHG CX68	1,757	PHG CX158	4,617	PHG SPZ1237	283
PHG CX69	1,784	PHG CX165	4,815		
PHG CX70	1,832	PHG CX167	4,871	PHG SPZ1250	291
		PHG CX185	5,388	PHG SPZ1262	302
PHG CX71	1,856			PHG SPZ1270	305
PHG CX72	1,862	Wrapped wedge belts		PHG SPZ1287	307
PHG CX73	1,876	section "SPZ"			
PHG CX74	1,913	PHG SPZ600	182	PHG SPZ1312	302
		PHG SPZ630	191	PHG SPZ1320	310
PHG CX75	1,957	PHG SPZ670	188	PHG SPZ1337	315
PHG CX76	1,983	PHG SPZ700	193	PHG SPZ1340	310
PHG CX77	1,980				
PHG CX78	2,032	PHG SPZ710	191	PHG SPZ1362	321
		PHG SPZ722	188	PHG SPZ1387	315
PHG CX79	2,027	PHG SPZ750	191	PHG SPZ1400	321
PHG CX80	2,084	PHG SPZ760	191	PHG SPZ1420	339
PHG CX81	2,080				
PHG CX82	2,052	PHG SPZ762	191	PHG SPZ1437	343
		PHG SPZ772	191	PHG SPZ1470	339
PHG CX84	2,159	PHG SPZ787	191	PHG SPZ1487	343
PHG CX85	2,187	PHG SPZ800	191	PHG SPZ1500	347
PHG CX86	2,211				
PHG CX87	2,236	PHG SPZ825	202	PHG SPZ1520	367
		PHG SPZ837	202	PHG SPZ1537	367
PHG CX88	2,260	PHG SPZ850	207	PHG SPZ1560	367
PHG CX89	2,228	PHG SPZ862	202	PHG SPZ1587	369
PHG CX90	2,309				
PHG CX93	2,382	PHG SPZ875	208	PHG SPZ1600	369
		PHG SPZ900	208	PHG SPZ1612	391
PHG CX95	2,473	PHG SPZ925	219	PHG SPZ1637	391
PHG CX96	2,458	PHG SPZ937	224	PHG SPZ1650	395
PHG CX97	2,430				
PHG CX98	2,499	PHG SPZ950	224	PHG SPZ1662	391
		PHG SPZ962	221	PHG SPZ1700	395
PHG CX99	2,537	PHG SPZ987	224	PHG SPZ1737	403
PHG CX101	3,004	PHG SPZ1000	227	PHG SPZ1750	403
PHG CX104	3,047				
PHG CX105	3,083	PHG SPZ1010	227	PHG SPZ1762	410
		PHG SPZ1024	247	PHG SPZ1787	405
PHG CX106	3,047	PHG SPZ1037	247	PHG SPZ1800	403
PHG CX108	3,161	PHG SPZ1060	247	PHG SPZ1837	422
PHG CX109	3,130				
PHG CX111	3,189	PHG SPZ1080	255	PHG SPZ1850	427
		PHG SPZ1112	255	PHG SPZ1862	431
PHG CX114	3,281	PHG SPZ1120	255	PHG SPZ1887	428
PHG CX115	3,371	PHG SPZ1137	272	PHG SPZ1900	427
PHG CX116	3,437				
PHG CX118	3,453	PHG SPZ1140	272	PHG SPZ1937	456
		PHG SPZ1150	282	PHG SPZ1950	444

Note: *** Price and availability on request.

SKF India Limited – Industrial Market

Recommended Selling Price list for imported SKF industrial products

(Not to be photocopied and/or given to others without permission of the issuing authority)

• Approved by: GH • Issued by: SS

• RSP 2021, Edition No. 1, Effective from 1st December, 2021

Designation	RSP (₹)	Designation	RSP (₹)	Designation	RSP (₹)
PHG SPB1320	603	PHG SPB2720	1,209	PHG SPB6340	2,904
PHG SPB1340	603			PHG SPB6700	3,116
PHG SPB1400	643	PHG SPB2750	1,239		
PHG SPB1410	643	PHG SPB2800	1,271	PHG SPB7100	3,320
		PHG SPB2840	1,321	PHG SPB7500	3,384
PHG SPB1450	674	PHG SPB2900	1,355	PHG SPB8000	3,649
PHG SPB1465	625			PHG SPB9000	4,146
PHG SPB1500	649	PHG SPB2950	1,315		
PHG SPB1550	668	PHG SPB3000	1,396	Wrapped wedge belts	
		PHG SPB3050	1,369	section "SPC"	
PHG SPB1600	737	PHG SPB3070	1,390	PHG SPC2000	1,452
PHG SPB1650	765			PHG SPC2020	1,458
PHG SPB1700	765	PHG SPB3150	1,430	PHG SPC2120	1,530
PHG SPB1720	741	PHG SPB3170	1,416	PHG SPC2240	1,608
		PHG SPB3250	1,478		
PHG SPB1750	835	PHG SPB3320	1,482	PHG SPC2340	1,710
PHG SPB1800	835			PHG SPC2350	1,695
PHG SPB1850	883	PHG SPB3350	1,521	PHG SPC2360	1,715
PHG SPB1900	830	PHG SPB3400	1,527	PHG SPC2400	1,726
		PHG SPB3450	1,584		
PHG SPB1950	849	PHG SPB3550	1,637	PHG SPC2500	1,795
PHG SPB2000	913			PHG SPC2600	1,904
PHG SPB2020	899	PHG SPB3650	1,682	PHG SPC2650	1,910
PHG SPB2060	947	PHG SPB3750	1,740	PHG SPC2700	1,968
		PHG SPB3800	1,697		
PHG SPB2100	932	PHG SPB3870	1,787	PHG SPC2800	2,021
PHG SPB2120	952			PHG SPC2850	2,080
PHG SPB2150	984	PHG SPB3900	1,770	PHG SPC2900	2,114
PHG SPB2180	1,011	PHG SPB4000	1,832	PHG SPC3000	2,159
		PHG SPB4050	1,857		
PHG SPB2200	986	PHG SPB4060	1,841	PHG SPC3050	2,197
PHG SPB2240	1,031			PHG SPC3100	2,265
PHG SPB2250	1,011	PHG SPB4150	1,879	PHG SPC3150	2,208
PHG SPB2260	1,014	PHG SPB4250	1,949	PHG SPC3350	2,342
		PHG SPB4310	1,949		
PHG SPB2280	1,056	PHG SPB4370	1,932	PHG SPC3550	2,482
PHG SPB2300	1,069			PHG SPC3600	2,597
PHG SPB2360	1,059	PHG SPB4500	2,060	PHG SPC3650	2,630
PHG SPB2400	1,076	PHG SPB4560	2,077	PHG SPC3750	2,622
		PHG SPB4620	2,094		
PHG SPB2410	1,092	PHG SPB4750	2,239	PHG SPC3800	2,770
PHG SPB2430	1,087			PHG SPC3850	2,770
PHG SPB2450	1,081	PHG SPB4820	2,264	PHG SPC3900	2,809
PHG SPB2500	1,160	PHG SPB5000	2,293	PHG SPC4000	2,814
		PHG SPB5070	2,329		
PHG SPB2530	1,171	PHG SPB5300	2,441	PHG SPC4100	2,946
PHG SPB2550	1,153			PHG SPC4150	2,985
PHG SPB2580	1,179	PHG SPB5380	2,488	PHG SPC4200	3,023
PHG SPB2600	1,176	PHG SPB5600	2,600	PHG SPC4250	2,968
		PHG SPB5680	2,616		
PHG SPB2650	1,234	PHG SPB5880	2,649	PHG SPC4400	3,208
PHG SPB2680	1,248			PHG SPC4500	3,144
PHG SPB2700	1,220	PHG SPB6000	2,776	PHG SPC4750	3,334
		PHG SPB6300	2,849	PHG SPC5000	3,493

Note: *** Price and availability on request.

SKF India Limited – Industrial Market

Recommended Selling Price list for imported SKF industrial products

(Not to be photocopied and/or given to others without permission of the issuing authority)

• Approved by: GH • Issued by: SS

• RSP 2021, Edition No. 1, Effective from 1st December, 2021

Wedge belt pulleys section: SPZ

(For pulleys not listed, please contact SKF)

PCD in mm	1 Groove		2 Grooves		3 Grooves		4 Grooves	
	Designation	RSP (₹)	Designation	RSP (₹)	Designation	RSP (₹)	Designation	RSP (₹)
50	PHP 1SPZ50TB	218	PHP 2SPZ50TB	238				
56	PHP 1SPZ56TB	287	PHP 2SPZ56TB	315				
60	PHP 1SPZ60TB	400	PHP 2SPZ60TB	438				
63	PHP 1SPZ63TB	462	PHP 2SPZ63TB	539	PHP 3SPZ63TB	643	PHP 4SPZ63TB	807
67	PHP 1SPZ67TB	487	PHP 2SPZ67TB	587	PHP 3SPZ67TB	693	PHP 4SPZ67TB	857
71	PHP 1SPZ71TB	587	PHP 2SPZ71TB	581	PHP 3SPZ71TB	709	PHP 4SPZ71TB	896
75	PHP 1SPZ75TB	670	PHP 2SPZ75TB	730	PHP 3SPZ75TB	919	PHP 4SPZ75TB	1,033
80	PHP 1SPZ80TB	693	PHP 2SPZ80TB	768	PHP 3SPZ80TB	969	PHP 4SPZ80TB	1,104
85	PHP 1SPZ85TB	706	PHP 2SPZ85TB	838	PHP 3SPZ85TB	1,006	PHP 4SPZ85TB	1,140
90	PHP 1SPZ90TB	709	PHP 2SPZ90TB	799	PHP 3SPZ90TB	1,023	PHP 4SPZ90TB	1,188
95	PHP 1SPZ95TB	735	PHP 2SPZ95TB	833	PHP 3SPZ95TB	1,031	PHP 4SPZ95TB	1,246
100	PHP 1SPZ100TB	814	PHP 2SPZ100TB	894	PHP 3SPZ100TB	1,052	PHP 4SPZ100TB	1,252
106	PHP 1SPZ106TB	861	PHP 2SPZ106TB	1,006	PHP 3SPZ106TB	1,156	PHP 4SPZ106TB	1,280
112	PHP 1SPZ112TB	902	PHP 2SPZ112TB	1,033	PHP 3SPZ112TB	1,234	PHP 4SPZ112TB	1,471
118	PHP 1SPZ118TB	916	PHP 2SPZ118TB	1,290	PHP 3SPZ118TB	1,332	PHP 4SPZ118TB	1,573
125	PHP 1SPZ125TB	1,056	PHP 2SPZ125TB	1,347	PHP 3SPZ125TB	1,500	PHP 4SPZ125TB	1,743
132	PHP 1SPZ132TB	1,128	PHP 2SPZ132TB	1,366	PHP 3SPZ132TB	1,605	PHP 4SPZ132TB	1,974
140	PHP 1SPZ140TB	1,371	PHP 2SPZ140TB	1,628	PHP 3SPZ140TB	1,971	PHP 4SPZ140TB	2,169
150	PHP 1SPZ150TB	1,427	PHP 2SPZ150TB	1,710	PHP 3SPZ150TB	2,067	PHP 4SPZ150TB	2,452
160	PHP 1SPZ160TB	1,465	PHP 2SPZ160TB	1,960	PHP 3SPZ160TB	2,357	PHP 4SPZ160TB	3,275
170	PHP 1SPZ170TB	1,740	PHP 2SPZ170TB	2,312	PHP 3SPZ170TB	2,716	PHP 4SPZ170TB	3,369
180	PHP 1SPZ180TB	1,776	PHP 2SPZ180TB	2,339	PHP 3SPZ180TB	2,843	PHP 4SPZ180TB	3,375
190	PHP 1SPZ190TB	1,845	PHP 2SPZ190TB	2,368	PHP 3SPZ190TB	2,932	PHP 4SPZ190TB	3,744
200	PHP 1SPZ200TB	2,133	PHP 2SPZ200TB	2,501	PHP 3SPZ200TB	3,132	PHP 4SPZ200TB	4,113
212			PHP 2SPZ212TB	2,711	PHP 3SPZ212TB	3,560	PHP 4SPZ212TB	4,411
224	PHP 1SPZ224TB	2,494	PHP 2SPZ224TB	2,837	PHP 3SPZ224TB	4,016	PHP 4SPZ224TB	4,721
236	PHP 1SPZ236TB	3,060	PHP 2SPZ236TB	3,410	PHP 3SPZ236TB	4,289	PHP 4SPZ236TB	4,995
250	PHP 1SPZ250TB	3,116	PHP 2SPZ250TB	3,988	PHP 3SPZ250TB	4,641	PHP 4SPZ250TB	5,406
280	PHP 1SPZ280TB	3,803	PHP 2SPZ280TB	4,587	PHP 3SPZ280TB	5,723	PHP 4SPZ280TB	5,868
315	PHP 1SPZ315TB	4,162	PHP 2SPZ315TB	4,702	PHP 3SPZ315TB	6,040	PHP 4SPZ315TB	6,745
355	PHP 1SPZ355TB	4,458	PHP 2SPZ355TB	5,332	PHP 3SPZ355TB	7,190	PHP 4SPZ355TB	8,108
500	PHP 1SPZ400TB	5,173	PHP 2SPZ400TB	6,770	PHP 3SPZ400TB	7,873	PHP 4SPZ400TB	9,458
450	PHP 1SPZ450TB	6,147	PHP 2SPZ450TB	7,145	PHP 3SPZ450TB	8,341	PHP 4SPZ450TB	10,512
500					PHP 3SPZ500TB	10,522	PHP 4SPZ500TB	12,424
630					PHP 3SPZ630TB	16,331	PHP 4SPZ630TB	20,508
710					PHP 3SPZ710TB	24,608	PHP 4SPZ710TB	27,244
800					PHP 3SPZ800TB	26,674	PHP 4SPZ800TB	32,794

Note: *** Price and availability on request.

SKF India Limited – Industrial Market

Recommended Selling Price list for imported SKF industrial products

(Not to be photocopied and/or given to others without permission of the issuing authority)

• Approved by: GH • Issued by: SS

• RSP 2021, Edition No. 1, Effective from 1st December, 2021**Wedge belt pulleys section: SPZ**

(For pulleys not listed, please contact SKF)

PCD in mm	5 Grooves		6 Grooves	
	Designation	RSP (₹)	Designation	RSP (₹)
50				
56				
60				
63				
67				
71				
75				
80				
85	PHP 5SPZ85TB	1,234		
90	PHP 5SPZ90TB	1,257	PHP 6SPZ90TB	1,341
95	PHP 5SPZ95TB	1,301	PHP 6SPZ95TB	1,349
100	PHP 5SPZ100TB	1,435	PHP 6SPZ100TB	1,523
106	PHP 5SPZ106TB	1,478	PHP 6SPZ106TB	1,611
112	PHP 5SPZ112TB	1,628	PHP 6SPZ112TB	1,740
118	PHP 5SPZ118TB	1,768	PHP 6SPZ118TB	1,968
125	PHP 5SPZ125TB	1,968	PHP 6SPZ125TB	2,112
132	PHP 5SPZ132TB	2,237	PHP 6SPZ132TB	2,387
140	PHP 5SPZ140TB	2,421	PHP 6SPZ140TB	2,812
150	PHP 5SPZ150TB	2,860	PHP 6SPZ150TB	2,993
160	PHP 5SPZ160TB	3,691	PHP 6SPZ160TB	3,517
170	PHP 5SPZ170TB	3,691	PHP 6SPZ170TB	3,649
180	PHP 5SPZ180TB	3,889	PHP 6SPZ180TB	4,540
190	PHP 5SPZ190TB	4,553	PHP 6SPZ190TB	5,092
200	PHP 5SPZ200TB	4,612	PHP 6SPZ200TB	5,219
212	PHP 5SPZ212TB	4,697	PHP 6SPZ212TB	5,262
224	PHP 5SPZ224TB	4,886	PHP 6SPZ224TB	5,335
236	PHP 5SPZ236TB	5,112	PHP 6SPZ236TB	5,939
250	PHP 5SPZ250TB	6,006	PHP 6SPZ250TB	6,056
280	PHP 5SPZ280TB	7,027	PHP 6SPZ280TB	6,790
315			PHP 6SPZ315TB	8,454
355	PHP 5SPZ355TB	9,777	PHP 6SPZ355TB	10,604
500	PHP 5SPZ400TB	10,843	PHP 6SPZ400TB	12,546
450	PHP 5SPZ450TB	12,276	PHP 6SPZ450TB	14,584
500	PHP 5SPZ500TB	14,513	PHP 6SPZ500TB	17,721
630	PHP 5SPZ630TB	22,700	PHP 6SPZ630TB	27,892
710	PHP 5SPZ710TB	33,473	PHP 6SPZ710TB	35,144
800	PHP 5SPZ800TB	40,753	PHP 6SPZ800TB	43,701

Note: *** Price and availability on request.

SKF India Limited – Industrial Market

Recommended Selling Price list for imported SKF industrial products

(Not to be photocopied and/or given to others without permission of the issuing authority)

• Approved by: GH • Issued by: SS

• RSP 2021, Edition No. 1, Effective from 1st December, 2021

Wedge belt pulleys section: SPA

(For pulleys not listed, please contact SKF)

PCD in mm	1 Groove		2 Grooves		3 Grooves		4 Grooves	
	Designation	RSP (₹)	Designation	RSP (₹)	Designation	RSP (₹)	Designation	RSP (₹)
63	PHP 1SPA63TB	536	PHP 2SPA63TB	1,379				
67	PHP 1SPA67TB	553	PHP 2SPA67TB	643				
71	PHP 1SPA71TB	582	PHP 2SPA71TB	718	PHP 3SPA71TB	846		
75	PHP 1SPA75TB	604	PHP 2SPA75TB	788	PHP 3SPA75TB	883		
80	PHP 1SPA80TB	643	PHP 2SPA80TB	827	PHP 3SPA80TB	910		
85	PHP 1SPA85TB	695	PHP 2SPA85TB	833	PHP 3SPA85TB	978		
90	PHP 1SPA90TB	718	PHP 2SPA90TB	894	PHP 3SPA90TB	1,069	PHP 4SPA90TB	1,239
95	PHP 1SPA95TB	730	PHP 2SPA95TB	1,012	PHP 3SPA95TB	1,147	PHP 4SPA95TB	1,388
100	PHP 1SPA100TB	756	PHP 2SPA100TB	1,069	PHP 3SPA100TB	1,315	PHP 4SPA100TB	1,553
106	PHP 1SPA106TB	893	PHP 2SPA106TB	1,095	PHP 3SPA106TB	1,362	PHP 4SPA106TB	1,676
112	PHP 1SPA112TB	883	PHP 2SPA112TB	1,196	PHP 3SPA112TB	1,495	PHP 4SPA112TB	1,815
118	PHP 1SPA118TB	1,012	PHP 2SPA118TB	1,329	PHP 3SPA118TB	1,573	PHP 4SPA118TB	1,908
125	PHP 1SPA125TB	1,117	PHP 2SPA125TB	1,452	PHP 3SPA125TB	1,725	PHP 4SPA125TB	2,084
132	PHP 1SPA132TB	1,267	PHP 2SPA132TB	1,586	PHP 3SPA132TB	2,013	PHP 4SPA132TB	2,180
140	PHP 1SPA140TB	1,422	PHP 2SPA140TB	1,789	PHP 3SPA140TB	2,426	PHP 4SPA140TB	2,681
150	PHP 1SPA150TB	1,439	PHP 2SPA150TB	2,013	PHP 3SPA150TB	2,580	PHP 4SPA150TB	2,828
160	PHP 1SPA160TB	1,549	PHP 2SPA160TB	2,413	PHP 3SPA160TB	2,700	PHP 4SPA160TB	3,250
170	PHP 1SPA170TB	1,721	PHP 2SPA170TB	2,677	PHP 3SPA170TB	3,313	PHP 4SPA170TB	3,812
180	PHP 1SPA180TB	1,834	PHP 2SPA180TB	2,756	PHP 3SPA180TB	3,449	PHP 4SPA180TB	4,071
190	PHP 1SPA190TB	2,000	PHP 2SPA190TB	2,887	PHP 3SPA190TB	3,661	PHP 4SPA190TB	4,441
200	PHP 1SPA200TB	2,117	PHP 2SPA200TB	3,075	PHP 3SPA200TB	3,711	PHP 4SPA200TB	4,433
212	PHP 1SPA212TB	2,616	PHP 2SPA212TB	3,728	PHP 3SPA212TB	4,339	PHP 4SPA212TB	5,229
224	PHP 1SPA224TB	2,837	PHP 2SPA224TB	3,928	PHP 3SPA224TB	4,419	PHP 4SPA224TB	5,849
236	PHP 1SPA236TB	2,984	PHP 2SPA236TB	4,188	PHP 3SPA236TB	4,895	PHP 4SPA236TB	6,147
250	PHP 1SPA250TB	3,064	PHP 2SPA250TB	4,314	PHP 3SPA250TB	4,945	PHP 4SPA250TB	6,249
265	PHP 1SPA265TB	3,212	PHP 2SPA265TB	4,506	PHP 3SPA265TB	5,174	PHP 4SPA265TB	6,530
280	PHP 1SPA280TB	3,325	PHP 2SPA280TB	5,138	PHP 3SPA280TB	5,575	PHP 4SPA280TB	7,061
300	PHP 1SPA300TB	3,906	PHP 2SPA300TB	5,668			PHP 4SPA300TB	8,133
315	PHP 1SPA315TB	4,486	PHP 2SPA315TB	5,829	PHP 3SPA315TB	7,568	PHP 4SPA315TB	8,517
335	PHP 1SPA335TB	4,612	PHP 2SPA335TB	6,369	PHP 3SPA335TB	8,528	PHP 4SPA335TB	10,608
355	PHP 1SPA355TB	4,788	PHP 2SPA355TB	6,369	PHP 3SPA355TB	8,488	PHP 4SPA355TB	10,608
375	PHP 1SPA375TB	4,933	PHP 2SPA375TB	6,843	PHP 3SPA375TB	9,126	PHP 4SPA375TB	11,335
400	PHP 1SPA400TB	5,575	PHP 2SPA400TB	7,181	PHP 3SPA400TB	9,889	PHP 4SPA400TB	11,997
425	PHP 1SPA425TB	5,960	PHP 2SPA425TB	7,711	PHP 3SPA425TB	10,576	PHP 4SPA425TB	12,908
450	PHP 1SPA450TB	6,999	PHP 2SPA450TB	8,913	PHP 3SPA450TB	11,608	PHP 4SPA450TB	15,510
475			PHP 2SPA475TB	9,528	PHP 3SPA475TB	12,476	PHP 4SPA475TB	16,597
500	PHP 1SPA500TB	9,317	PHP 2SPA500TB	9,921	PHP 3SPA500TB	13,486	PHP 4SPA500TB	16,398
530	PHP 1SPA530TB	9,958			PHP 3SPA530TB	15,856		
560	PHP 1SPA560TB	11,116			PHP 3SPA560TB	17,674	PHP 4SPA560TB	22,692
630	PHP 1SPA630TB	13,417	PHP 2SPA630TB	16,391	PHP 3SPA630TB	20,675	PHP 4SPA630TB	23,604
710								
800					PHP 3SPA800TB	32,431	PHP 4SPA800TB	37,757
900								
1000					PHP 3SPA1000TB	48,062	PHP 4SPA1000TB	58,044

Note: *** Price and availability on request.

SKF India Limited – Industrial Market

Recommended Selling Price list for imported SKF industrial products

(Not to be photocopied and/or given to others without permission of the issuing authority)

• Approved by: GH • Issued by: SS

• RSP 2021, Edition No. 1, Effective from 1st December, 2021**Wedge belt pulleys section: SPA**

(For pulleys not listed, please contact SKF)

PCD in mm	5 Grooves		6 Grooves	
	Designation	RSP (₹)	Designation	RSP (₹)
63				
67				
71				
75				
80				
85				
90				
95				
100	PHP 5SPA100TB	1,832	PHP 6SPA100TB	1,988
106	PHP 5SPA106TB	1,919	PHP 6SPA106TB	2,251
112	PHP 5SPA112TB	2,078	PHP 6SPA112TB	2,457
118	PHP 5SPA118TB	2,197	PHP 6SPA118TB	2,741
125	PHP 5SPA125TB	2,373	PHP 6SPA125TB	2,616
132	PHP 5SPA132TB	2,507	PHP 6SPA132TB	3,169
140	PHP 5SPA140TB	2,871	PHP 6SPA140TB	3,560
150	PHP 5SPA150TB	3,171	PHP 6SPA150TB	3,993
160	PHP 5SPA160TB	3,694	PHP 6SPA160TB	4,577
170	PHP 5SPA170TB	3,996	PHP 6SPA170TB	5,383
180	PHP 5SPA180TB	4,506	PHP 6SPA180TB	5,816
190	PHP 5SPA190TB	4,948	PHP 6SPA190TB	6,508
200	PHP 5SPA200TB	5,167	PHP 6SPA200TB	6,584
212	PHP 5SPA212TB	5,907	PHP 6SPA212TB	7,787
224	PHP 5SPA224TB	6,725	PHP 6SPA224TB	7,967
236	PHP 5SPA236TB	6,983	PHP 6SPA236TB	8,608
250	PHP 5SPA250TB	7,656	PHP 6SPA250TB	12,665
265				
280	PHP 5SPA280TB	9,755	PHP 6SPA280TB	14,249
300	PHP 5SPA300TB	11,287	PHP 6SPA300TB	14,433
315	PHP 5SPA315TB	10,701	PHP 6SPA315TB	16,806
335	PHP 5SPA335TB	13,754	PHP 6SPA335TB	16,806
355	PHP 5SPA355TB	12,998	PHP 6SPA355TB	17,993
375	PHP 5SPA375TB	14,713	PHP 6SPA375TB	19,219
400	PHP 5SPA400TB	15,357	PHP 6SPA400TB	20,561
425	PHP 5SPA425TB	16,423	PHP 6SPA425TB	21,161
450	PHP 5SPA450TB	17,784	PHP 6SPA450TB	22,644
475	PHP 5SPA475TB	19,118	PHP 6SPA475TB	24,472
500	PHP 5SPA500TB	20,153	PHP 6SPA500TB	26,178
530	PHP 5SPA530TB	21,563	PHP 6SPA530TB	29,938
560	PHP 5SPA560TB	27,339	PHP 6SPA560TB	40,225
630	PHP 5SPA630TB	31,856	PHP 6SPA630TB	48,302
710			PHP 6SPA710TB	53,581
800	PHP 5SPA800TB	47,830	PHP 6SPA800TB	
900				
1000	PHP 5SPA1000TB	70,433	PHP 6SPA1000TB	82,448

Note: *** Price and availability on request.

SKF India Limited – Industrial Market

Recommended Selling Price list for imported SKF industrial products

(Not to be photocopied and/or given to others without permission of the issuing authority)

• Approved by: GH • Issued by: SS

• RSP 2021, Edition No. 1, Effective from 1st December, 2021

Wedge belt pulleys section: SPB

(For pulleys not listed, please contact SKF)

PCD in mm	1 Groove		2 Grooves		3 Grooves		4 Grooves	
	Designation	RSP (₹)	Designation	RSP (₹)	Designation	RSP (₹)	Designation	RSP (₹)
100	PHP 1SPB100TB	888	PHP 2SPB100TB	1,312	PHP 3SPB100TB	1,654	PHP 4SPB100TB	2,111
106	PHP 1SPB106TB	1,031	PHP 2SPB106TB	1,346	PHP 3SPB106TB	1,751	PHP 4SPB106TB	2,239
112	PHP 1SPB112TB	1,204	PHP 2SPB112TB	1,450	PHP 3SPB112TB	1,912	PHP 4SPB112TB	2,401
118	PHP 1SPB118TB	1,296	PHP 2SPB118TB	1,511	PHP 3SPB118TB	1,966	PHP 4SPB118TB	2,440
125	PHP 1SPB125TB	1,318	PHP 2SPB125TB	1,734	PHP 3SPB125TB	2,033	PHP 4SPB125TB	2,628
132	PHP 1SPB132TB	1,461	PHP 2SPB132TB	1,925	PHP 3SPB132TB	2,226	PHP 4SPB132TB	2,764
140	PHP 1SPB140TB	1,483	PHP 2SPB140TB	2,019	PHP 3SPB140TB	2,460	PHP 4SPB140TB	2,965
150	PHP 1SPB150TB	1,611	PHP 2SPB150TB	2,202	PHP 3SPB150TB	2,716	PHP 4SPB150TB	3,353
160	PHP 1SPB160TB	1,862	PHP 2SPB160TB	2,424	PHP 3SPB160TB	3,197	PHP 4SPB160TB	3,652
170	PHP 1SPB170TB	1,996	PHP 2SPB170TB	2,681	PHP 3SPB170TB	3,459	PHP 4SPB170TB	4,255
180	PHP 1SPB180TB	2,225	PHP 2SPB180TB	3,459	PHP 3SPB180TB	3,880	PHP 4SPB180TB	4,690
190	PHP 1SPB190TB	2,544	PHP 2SPB190TB	3,789	PHP 3SPB190TB	4,293	PHP 4SPB190TB	5,189
200	PHP 1SPB200TB	2,625	PHP 2SPB200TB	3,919	PHP 3SPB200TB	4,783	PHP 4SPB200TB	5,621
212	PHP 1SPB212TB	2,882	PHP 2SPB212TB	4,050	PHP 3SPB212TB	4,884	PHP 4SPB212TB	5,956
224	PHP 1SPB224TB	2,999	PHP 2SPB224TB	4,310	PHP 3SPB224TB	5,138	PHP 4SPB224TB	6,770
236	PHP 1SPB236TB	3,347	PHP 2SPB236TB	4,668	PHP 3SPB236TB	5,631	PHP 4SPB236TB	7,527
250	PHP 1SPB250TB	3,432	PHP 2SPB250TB	5,219	PHP 3SPB250TB	6,248	PHP 4SPB250TB	7,583
265	PHP 1SPB265TB	3,590	PHP 2SPB265TB	5,699	PHP 3SPB265TB	6,601	PHP 4SPB265TB	9,023
280	PHP 1SPB280TB	3,778	PHP 2SPB280TB	6,136	PHP 3SPB280TB	7,420	PHP 4SPB280TB	9,495
300			PHP 2SPB300TB	6,584	PHP 3SPB300TB	8,353	PHP 4SPB300TB	11,438
315	PHP 1SPB315TB	4,651	PHP 2SPB315TB	7,326	PHP 3SPB315TB	8,775	PHP 4SPB315TB	11,204
335			PHP 2SPB335TB	7,574	PHP 3SPB335TB	9,790	PHP 4SPB335TB	13,445
355	PHP 1SPB355TB	8,051	PHP 2SPB355TB	8,347	PHP 3SPB355TB	10,592	PHP 4SPB355TB	13,467
375	PHP 1SPB375TB	9,624	PHP 2SPB375TB	9,603			PHP 4SPB375TB	17,736
400	PHP 1SPB400TB	11,133	PHP 2SPB400TB	11,028	PHP 3SPB400TB	13,551	PHP 4SPB400TB	15,637
425	PHP 1SPB425TB	11,681					PHP 4SPB425TB	18,872
450	PHP 1SPB450TB	12,248	PHP 2SPB450TB	12,127	PHP 3SPB450TB	16,360	PHP 4SPB450TB	18,878
475	PHP 1SPB475TB	12,512	PHP 2SPB475TB	12,435	PHP 3SPB475TB	17,713	PHP 4SPB475TB	20,193
500	PHP 1SPB500TB	14,995	PHP 2SPB500TB	13,451	PHP 3SPB500TB	19,903	PHP 4SPB500TB	20,990
530	PHP 1SPB530TB	16,331			PHP 3SPB530TB	20,283	PHP 4SPB530TB	22,861
560	PHP 1SPB560TB	17,359	PHP 2SPB560TB	15,686	PHP 3SPB560TB	23,369	PHP 4SPB560TB	24,609
630	PHP 1SPB630TB	21,563	PHP 2SPB630TB	19,179	PHP 3SPB630TB	23,542	PHP 4SPB630TB	28,313
710					PHP 3SPB710TB	34,930	PHP 4SPB710TB	43,274
800					PHP 3SPB800TB	41,757	PHP 4SPB800TB	47,810
900					PHP 3SPB900TB	54,304	PHP 4SPB900TB	65,361
1000					PHP 3SPB1000TB	65,400	PHP 4SPB1000TB	66,573
1120					PHP 3SPB1120TB	78,484		
1250					PHP 3SPB1250TB	86,288	PHP 4SPB1250TB	1,12,328

Note: *** Price and availability on request.

SKF India Limited – Industrial Market

Recommended Selling Price list for imported SKF industrial products

(Not to be photocopied and/or given to others without permission of the issuing authority)

• Approved by: GH • Issued by: SS

• RSP 2021, Edition No. 1, Effective from 1st December, 2021

Wedge belt pulleys section: SPB

(For pulleys not listed, please contact SKF)

PCD in mm	5 Grooves		6 Grooves		8 Grooves		10 Grooves	
	Designation	RSP (₹)	Designation	RSP (₹)	Designation	RSP (₹)	Designation	RSP (₹)
100								
106								
112								
118								
125	PHP 5SPB125TB	2,881	PHP 6SPB125TB	3,618				
132	PHP 5SPB132TB	3,044	PHP 6SPB132TB	3,761				
140	PHP 5SPB140TB	3,353	PHP 6SPB140TB	3,900	PHP 8SPB140TB	5,637		
150	PHP 5SPB150TB	3,886	PHP 6SPB150TB	4,506				
160	PHP 5SPB160TB	4,339	PHP 6SPB160TB	4,648	PHP 8SPB160TB	6,747		
170	PHP 5SPB170TB	4,713	PHP 6SPB170TB	5,495	PHP 8SPB170TB	7,027		
180	PHP 5SPB180TB	5,310	PHP 6SPB180TB	6,068	PHP 8SPB180TB	8,724		
190	PHP 5SPB190TB	5,812	PHP 6SPB190TB	6,636	PHP 8SPB190TB	9,068		
200	PHP 5SPB200TB	6,382	PHP 6SPB200TB	7,214	PHP 8SPB200TB	10,460		
212	PHP 5SPB212TB	6,508	PHP 6SPB212TB	8,794	PHP 8SPB212TB	11,640		
224	PHP 5SPB224TB	7,832	PHP 6SPB224TB	9,579	PHP 8SPB224TB	12,968	PHP 10SPB224TB	17,030
236	PHP 5SPB236TB	9,169	PHP 6SPB236TB	10,185	PHP 8SPB236TB	14,249	PHP 10SPB236TB	18,549
250	PHP 5SPB250TB	10,767	PHP 6SPB250TB	11,010	PHP 8SPB250TB	16,005	PHP 10SPB250TB	20,664
265	PHP 5SPB265TB	12,149	PHP 6SPB265TB	12,861	PHP 8SPB265TB	17,797		
280	PHP 5SPB280TB	11,339	PHP 6SPB280TB	12,789	PHP 8SPB280TB	18,690	PHP 10SPB280TB	26,574
300	PHP 5SPB300TB	12,527	PHP 6SPB300TB	14,930	PHP 8SPB300TB	18,749		
315	PHP 5SPB315TB	13,034	PHP 6SPB315TB	15,729	PHP 8SPB315TB	20,686	PHP 10SPB315TB	28,133
335	PHP 5SPB335TB	13,688	PHP 6SPB335TB	17,850	PHP 8SPB335TB	21,886	PHP 10SPB335TB	31,466
355	PHP 5SPB355TB	15,611	PHP 6SPB355TB	18,970	PHP 8SPB355TB	23,640	PHP 10SPB355TB	33,716
375	PHP 5SPB375TB	18,729	PHP 6SPB375TB	22,047				
400	PHP 5SPB400TB	18,375	PHP 6SPB400TB	22,649	PHP 8SPB400TB	29,799	PHP 10SPB400TB	42,286
425					PHP 8SPB425TB	32,936		
450	PHP 5SPB450TB	21,736	PHP 6SPB450TB	26,540	PHP 8SPB450TB	32,688	PHP 10SPB450TB	46,151
475	PHP 5SPB475TB	23,193	PHP 6SPB475TB	29,983	PHP 8SPB475TB	35,429		
500	PHP 5SPB500TB	24,938	PHP 6SPB500TB	29,975	PHP 8SPB500TB	37,001	PHP 10SPB500TB	55,379
530			PHP 6SPB530TB	33,262				
560	PHP 5SPB560TB	26,070	PHP 6SPB560TB	34,719	PHP 8SPB560TB	48,373		
630	PHP 5SPB630TB	35,993	PHP 6SPB630TB	40,882	PHP 8SPB630TB	57,327	PHP 10SPB630TB	70,646
710	PHP 5SPB710TB	51,581	PHP 6SPB710TB	56,240	PHP 8SPB710TB	70,101	PHP 10SPB710TB	84,277
800	PHP 5SPB800TB	55,314	PHP 6SPB800TB	62,209	PHP 8SPB800TB	82,762	PHP 10SPB800TB	94,916
900	PHP 5SPB900TB	72,000	PHP 6SPB900TB	90,051	PHP 8SPB900TB	1,03,210	PHP 10SPB900TB	1,33,924
1000	PHP 5SPB1000TB	90,316	PHP 6SPB1000TB	93,937	PHP 8SPB1000TB	1,14,145	PHP 10SPB1000TB	1,65,140
1120	PHP 5SPB1120TB	1,08,882	PHP 6SPB1120TB	1,12,735	PHP 8SPB1120TB	1,36,962		
1250	PHP 5SPB1250TB	1,27,088	PHP 6SPB1250TB	1,31,749	PHP 8SPB1250TB	1,76,161	PHP 10SPB1250TB	2,19,996

Note: *** Price and availability on request.

SKF India Limited – Industrial Market

Recommended Selling Price list for imported SKF industrial products

(Not to be photocopied and/or given to others without permission of the issuing authority)

• Approved by: GH • Issued by: SS

• RSP 2021, Edition No. 1, Effective from 1st December, 2021

Wedge belt pulleys section: SPC

(For pulleys not listed, please contact SKF)

PCD in mm	3 Grooves		4 Grooves		5 Grooves		6 Grooves	
	Designation	RSP (₹)	Designation	RSP (₹)	Designation	RSP (₹)	Designation	RSP (₹)
200	PHP 3SPC200TB	7,751	PHP 4SPC200TB	9,065	PHP 5SPC200TB	10,812	PHP 6SPC200TB	12,144
212	PHP 3SPC212TB	8,398	PHP 4SPC212TB	9,618	PHP 5SPC212TB	11,952	PHP 6SPC212TB	13,518
224	PHP 3SPC224TB	9,296	PHP 4SPC224TB	11,549	PHP 5SPC224TB	13,275	PHP 6SPC224TB	14,849
236	PHP 3SPC236TB	10,387	PHP 4SPC236TB	12,473	PHP 5SPC236TB	14,447	PHP 6SPC236TB	16,340
250	PHP 3SPC250TB	11,167	PHP 4SPC250TB	14,087	PHP 5SPC250TB	16,123	PHP 6SPC250TB	17,107
265	PHP 3SPC265TB	13,368	PHP 4SPC265TB	17,195	PHP 5SPC265TB	18,140	PHP 6SPC265TB	20,298
280	PHP 3SPC280TB	14,230	PHP 4SPC280TB	17,932	PHP 5SPC280TB	18,713	PHP 6SPC280TB	22,030
300	PHP 3SPC300TB	15,725	PHP 4SPC300TB	17,850	PHP 5SPC300TB	19,469	PHP 6SPC300TB	23,537
315	PHP 3SPC315TB	16,368	PHP 4SPC315TB	18,424	PHP 5SPC315TB	21,340	PHP 6SPC315TB	24,251
335	PHP 3SPC335TB	17,449	PHP 4SPC335TB	19,991	PHP 5SPC335TB	22,013	PHP 6SPC335TB	26,547
355	PHP 3SPC355TB	17,886	PHP 4SPC355TB	21,005	PHP 5SPC355TB	24,388	PHP 6SPC355TB	27,110
375	PHP 3SPC375TB	19,597	PHP 4SPC375TB	22,872	PHP 5SPC375TB	26,683	PHP 6SPC375TB	30,485
400	PHP 3SPC400TB	20,661	PHP 4SPC400TB	24,656	PHP 5SPC400TB	28,603	PHP 6SPC400TB	32,662
425	PHP 3SPC425TB	24,450	PHP 4SPC425TB	26,384	PHP 5SPC425TB	32,065	PHP 6SPC425TB	36,415
450	PHP 3SPC450TB	27,010	PHP 4SPC450TB	32,536	PHP 5SPC450TB	35,359	PHP 6SPC450TB	43,087
475	PHP 3SPC475TB	28,827	PHP 4SPC475TB	35,418	PHP 5SPC475TB	39,021	PHP 6SPC475TB	44,008
500	PHP 3SPC500TB	32,738	PHP 4SPC500TB	35,987	PHP 5SPC500TB	43,833	PHP 6SPC500TB	47,763
530	PHP 3SPC530TB	32,668	PHP 4SPC530TB	42,249	PHP 5SPC530TB	44,416	PHP 6SPC530TB	50,449
560	PHP 3SPC560TB	38,213	PHP 4SPC560TB	47,653	PHP 5SPC560TB	46,718	PHP 6SPC560TB	57,364
630	PHP 3SPC630TB	40,779	PHP 4SPC630TB	51,105	PHP 5SPC630TB	55,376	PHP 6SPC630TB	60,545
710	PHP 3SPC710TB	47,819	PHP 4SPC710TB	59,058	PHP 5SPC710TB	70,959	PHP 6SPC710TB	77,895
800	PHP 3SPC800TB	58,039	PHP 4SPC800TB	66,001	PHP 5SPC800TB	79,844	PHP 6SPC800TB	81,790
900			PHP 4SPC900TB	79,202	PHP 5SPC900TB	96,259	PHP 6SPC900TB	1,11,018
1000	PHP 3SPC1000TB	81,424	PHP 4SPC1000TB	91,207	PHP 5SPC1000TB	99,730	PHP 6SPC1000TB	1,17,413
1120	PHP 3SPC1120TB	97,708	PHP 4SPC1120TB	1,09,450	PHP 5SPC1120TB	1,20,237	PHP 6SPC1120TB	1,40,898
1250	PHP 3SPC1250TB	1,22,129	PHP 4SPC1250TB	1,39,628	PHP 5SPC1250TB	1,46,144	PHP 6SPC1250TB	1,70,028

Note: *** Price and availability on request.

SKF India Limited – Industrial Market

Recommended Selling Price list for imported SKF industrial products

(Not to be photocopied and/or given to others without permission of the issuing authority)

• Approved by: GH • Issued by: SS

• RSP 2021, Edition No. 1, Effective from 1st December, 2021**Wedge belt pulleys section: SPC**

(For pulleys not listed, please contact SKF)

PCD in mm	8 Grooves		10 Grooves	
	Designation	RSP (₹)	Designation	RSP (₹)
200	PHP 8SPC200TB	16,116		
212	PHP 8SPC212TB	17,195		
224	PHP 8SPC224TB	19,561	PHP 10SPC224TB	29,005
236	PHP 8SPC236TB	21,223	PHP 10SPC236TB	30,632
250	PHP 8SPC250TB	23,009	PHP 10SPC250TB	33,449
265	PHP 8SPC265TB	26,624	PHP 10SPC265TB	37,124
280	PHP 8SPC280TB	27,387	PHP 10SPC280TB	40,751
300	PHP 8SPC300TB	29,091	PHP 10SPC300TB	39,271
315	PHP 8SPC315TB	31,292	PHP 10SPC315TB	47,109
335	PHP 8SPC335TB	32,358	PHP 10SPC335TB	52,645
355	PHP 8SPC355TB	34,184	PHP 10SPC355TB	54,846
375	PHP 8SPC375TB	38,829	PHP 10SPC375TB	60,627
400	PHP 8SPC400TB	41,460	PHP 10SPC400TB	61,916
425	PHP 8SPC425TB	50,187	PHP 10SPC425TB	72,871
450	PHP 8SPC450TB	52,671	PHP 10SPC450TB	72,499
475	PHP 8SPC475TB	58,064	PHP 10SPC475TB	90,689
500	PHP 8SPC500TB	59,614	PHP 10SPC500TB	83,015
530	PHP 8SPC530TB	61,157	PHP 10SPC530TB	93,183
560	PHP 8SPC560TB	64,351	PHP 10SPC560TB	88,465
630	PHP 8SPC630TB	67,116	PHP 10SPC630TB	96,620
710	PHP 8SPC710TB	1,00,733	PHP 10SPC710TB	1,17,323
800	PHP 8SPC800TB	1,03,306	PHP 10SPC800TB	1,27,451
900	PHP 8SPC900TB	1,31,123	PHP 10SPC900TB	1,68,237
1000	PHP 8SPC1000TB	1,39,722	PHP 10SPC1000TB	1,84,240
1120	PHP 8SPC1120TB	1,67,675	PHP 10SPC1120TB	2,21,085
1250	PHP 8SPC1250TB	1,97,928	PHP 10SPC1250TB	2,39,599

Note: *** Price and availability on request.

SKF India Limited – Industrial Market

Recommended Selling Price list for imported SKF industrial products

(Not to be photocopied and/or given to others without permission of the issuing authority)

• Approved by: GH • Issued by: SS

• RSP 2021, Edition No. 1, Effective from 1st December, 2021

Taper bushing (Metric bore)

Designation	RSP (₹)	Designation	RSP (₹)	Designation	RSP (₹)
PHF TB1008X10MM	282	PHF TB1215X18MM	456	PHF TB2012X20MM	593
PHF TB1008X11MM	283	PHF TB1215X20MM	456	PHF TB2012X22MM	593
PHF TB1008X12MM	282	PHF TB1215X22MM	456	PHF TB2012X24MM	593
PHF TB1008X14MM	283	PHF TB1215X25MM	456	PHF TB2012X25MM	593
PHF TB1008X15MM	282	PHF TB1215X28MM	455	PHF TB2012X28MM	593
PHF TB1008X16MM	283	PHF TB1215X30MM	456	PHF TB2012X30MM	593
PHF TB1008X18MM	283	PHF TB1215X32MM	456	PHF TB2012X32MM	593
PHF TB1008X19MM	282	PHF TB1610X14MM	462	PHF TB2012X35MM	593
PHF TB1008X20MM	283	PHF TB1610X15MM	462	PHF TB2012X38MM	593
PHF TB1008X22MM	283	PHF TB1610X16MM	462	PHF TB2012X40MM	593
PHF TB1008X24MM	282	PHF TB1610X18MM	462	PHF TB2012X42MM	593
PHF TB1008X25MM	282	PHF TB1610X19MM	462	PHF TB2012X45MM	593
PHF TB1008X9MM	283	PHF TB1610X20MM	462	PHF TB2012X48MM	593
PHF TB1108X10MM	315	PHF TB1610X22MM	462	PHF TB2012X50MM	593
PHF TB1108X11MM	315	PHF TB1610X24MM	462	PHF TB2517X16MM	938
PHF TB1108X12MM	313	PHF TB1610X25MM	462	PHF TB2517X18MM	938
PHF TB1108X14MM	313	PHF TB1610X28MM	462	PHF TB2517X19MM	938
PHF TB1108X15MM	313	PHF TB1610X30MM	462	PHF TB2517X20MM	938
PHF TB1108X16MM	313	PHF TB1610X32MM	462	PHF TB2517X22MM	938
PHF TB1108X18MM	313	PHF TB1610X35MM	462	PHF TB2517X24MM	938
PHF TB1108X19MM	313	PHF TB1610X38MM	462	PHF TB2517X25MM	938
PHF TB1108X20MM	313	PHF TB1610X40MM	462	PHF TB2517X28MM	938
PHF TB1108X22MM	313	PHF TB1610X42MM	462	PHF TB2517X30MM	938
PHF TB1108X24MM	313	PHF TB1615X14MM	520	PHF TB2517X32MM	938
PHF TB1108X25MM	313	PHF TB1615X15MM	525	PHF TB2517X35MM	938
PHF TB1108X28MM	313	PHF TB1615X16MM	525	PHF TB2517X38MM	938
PHF TB1108X9MM	313	PHF TB1615X18MM	525	PHF TB2517X40MM	938
PHF TB1210X11MM	410	PHF TB1615X19MM	520	PHF TB2517X42MM	938
PHF TB1210X12MM	410	PHF TB1615X20MM	525	PHF TB2517X45MM	938
PHF TB1210X14MM	410	PHF TB1615X22MM	525	PHF TB2517X48MM	938
PHF TB1210X15MM	410	PHF TB1615X24MM	520	PHF TB2517X50MM	938
PHF TB1210X16MM	410	PHF TB1615X25MM	520	PHF TB2517X55MM	938
PHF TB1210X18MM	410	PHF TB1615X28MM	520	PHF TB2517X60MM	938
PHF TB1210X19MM	410	PHF TB1615X30MM	520	PHF TB3020X25MM	1,589
PHF TB1210X20MM	410	PHF TB1615X32MM	520	PHF TB3020X28MM	1,589
PHF TB1210X22MM	410	PHF TB1615X35MM	520	PHF TB3020X30MM	1,589
PHF TB1210X24MM	410	PHF TB1615X38MM	520	PHF TB3020X32MM	1,589
PHF TB1210X25MM	410	PHF TB1615X40MM	525	PHF TB3020X35MM	1,589
PHF TB1210X28MM	410	PHF TB1615X42MM	520	PHF TB3020X38MM	1,589
PHF TB1210X30MM	410	PHF TB2012X14MM	593	PHF TB3020X40MM	1,589
PHF TB1210X32MM	410	PHF TB2012X15MM	593	PHF TB3020X42MM	1,589
PHF TB1215X11MM	456	PHF TB2012X16MM	593	PHF TB3020X45MM	1,589
PHF TB1215X14MM	456	PHF TB2012X18MM	593	PHF TB3020X48MM	1,589
PHF TB1215X16MM	456	PHF TB2012X19MM	593	PHF TB3020X50MM	1,589

Note: *** Price and availability on request.

SKF India Limited – Industrial Market

Recommended Selling Price list for imported SKF industrial products

(Not to be photocopied and/or given to others without permission of the issuing authority)

• Approved by: GH • Issued by: SS

• RSP 2021, Edition No. 1, Effective from 1st December, 2021**Taper bushing** (Metric bore)

Designation	RSP (₹)	Designation	RSP (₹)	Designation	RSP (₹)
PHF TB3020X55MM	1,589	PHF TB3535X75MM	3,608	PHF TB4535X65MM	5,832
PHF TB3020X60MM	1,589	PHF TB3535X80MM	3,608	PHF TB4535X70MM	5,832
PHF TB3020X65MM	1,589	PHF TB3535X85MM	3,608	PHF TB4535X75MM	5,832
PHF TB3020X70MM	1,589	PHF TB3535X90MM	3,608	PHF TB4535X80MM	5,832
PHF TB3020X75MM	1,589	PHF TB4030X100MM	4,470	PHF TB4535X85MM	5,832
PHF TB3030X35MM	2,245	PHF TB4030X105MM	4,470	PHF TB4535X90MM	5,804
PHF TB3030X38MM	2,245	PHF TB4030X110MM	4,470	PHF TB4535X95MM	5,832
PHF TB3030X40MM	2,245	PHF TB4030X115MM	4,470	PHF TB4545X100MM	7,015
PHF TB3030X42MM	2,245	PHF TB4030X40MM	4,470	PHF TB4545X105MM	7,046
PHF TB3030X48MM	2,234	PHF TB4030X42MM	4,470	PHF TB4545X110MM	7,015
PHF TB3030X50MM	2,234	PHF TB4030X45MM	4,470	PHF TB4545X55MM	7,015
PHF TB3030X55MM	2,234	PHF TB4030X48MM	4,470	PHF TB4545X60MM	7,015
PHF TB3030X60MM	2,234	PHF TB4030X50MM	4,470	PHF TB4545X65MM	7,046
PHF TB3030X65MM	2,245	PHF TB4030X55MM	4,470	PHF TB4545X70MM	7,015
PHF TB3030X70MM	2,245	PHF TB4030X60MM	4,470	PHF TB4545X75MM	7,015
PHF TB3030X75MM	2,234	PHF TB4030X65MM	4,470	PHF TB4545X80MM	7,015
PHF TB3525X100MM	5,088	PHF TB4030X70MM	4,470	PHF TB4545X85MM	7,015
PHF TB3525X35MM	2,873	PHF TB4030X75MM	4,470	PHF TB4545X90MM	7,015
PHF TB3525X38MM	2,887	PHF TB4030X80MM	4,450	PHF TB4545X95MM	7,015
PHF TB3525X40MM	2,887	PHF TB4030X85MM	4,470	PHF TB5040X100MM	8,216
PHF TB3525X42MM	2,887	PHF TB4030X90MM	4,470	PHF TB5040X105MM	8,216
PHF TB3525X45MM	2,887	PHF TB4030X95MM	4,450	PHF TB5040X110MM	8,216
PHF TB3525X48MM	2,887	PHF TB4040X100MM	5,079	PHF TB5040X115MM	8,216
PHF TB3525X50MM	2,887	PHF TB4040X40MM	5,079	PHF TB5040X120MM	8,216
PHF TB3525X55MM	2,887	PHF TB4040X42MM	5,101	PHF TB5040X125MM	8,216
PHF TB3525X60MM	2,873	PHF TB4040X45MM	5,101	PHF TB5040X130MM	8,216
PHF TB3525X65MM	2,873	PHF TB4040X48MM	5,101	PHF TB5040X75MM	8,216
PHF TB3525X70MM	2,873	PHF TB4040X50MM	5,101	PHF TB5040X80MM	8,216
PHF TB3525X75MM	2,887	PHF TB4040X55MM	5,101	PHF TB5040X85MM	8,216
PHF TB3525X80MM	2,887	PHF TB4040X60MM	5,079	PHF TB5040X90MM	8,216
PHF TB3525X85MM	2,887	PHF TB4040X65MM	5,079	PHF TB5040X95MM	8,216
PHF TB3525X90MM	2,887	PHF TB4040X70MM	5,079	PHF TB5050X100MM	9,308
PHF TB3525X95MM	2,887	PHF TB4040X75MM	5,079	PHF TB5050X105MM	9,350
PHF TB3535X35MM	3,608	PHF TB4040X80MM	5,079	PHF TB5050X110MM	9,308
PHF TB3535X38MM	3,608	PHF TB4040X85MM	5,079	PHF TB5050X115MM	9,350
PHF TB3535X40MM	3,608	PHF TB4040X90MM	5,079	PHF TB5050X120MM	9,308
PHF TB3535X42MM	3,608	PHF TB4040X95MM	5,079	PHF TB5050X125MM	9,308
PHF TB3535X45MM	3,608	PHF TB4535X100MM	5,832	PHF TB5050X70MM	9,308
PHF TB3535X48MM	3,608	PHF TB4535X105MM	5,832	PHF TB5050X75MM	9,308
PHF TB3535X50MM	3,608	PHF TB4535X110MM	5,832	PHF TB5050X80MM	9,308
PHF TB3535X55MM	3,608	PHF TB4535X115MM	5,832	PHF TB5050X85MM	9,308
PHF TB3535X60MM	3,608	PHF TB4535X120MM	5,832	PHF TB5050X90MM	9,308
PHF TB3535X65MM	3,608	PHF TB4535X55MM	5,832	PHF TB5050X95MM	9,308
PHF TB3535X70MM	3,608	PHF TB4535X60MM	5,832		

Note: *** Price and availability on request.

SKF India Limited – Industrial Market

Recommended Selling Price list for imported SKF industrial products

(Not to be photocopied and/or given to others without permission of the issuing authority)

• Approved by: GH • Issued by: SS

• RSP 2021, Edition No. 1, Effective from 1st December, 2021

British standard – Roller Chains

Chains as per BS 228/DIN 8187/ISO 606 specifications

Standard length: 10 feet

Designation	Pitch (mm)	Chain RSP/10 ft (₹)	Connecting link (C/L)	RSP/PC (₹)	Offset link (O/L)	RSP/PC (₹)
Single strand						
PHC 04B-1X10FT	6.00	3,526	PHC 04B-1C/L	43	PHC 04B-10/L	79
PHC 05B-1X10FT	8.00	2,879	PHC 05B-1C/L	43	PHC 05B-10/L	79
PHC 06B-1X10FT	9.525	1,427	PHC 06B-1C/L	34	PHC 06B-10/L	62
PHC 08B-1X10FT	12.70	1,698	PHC 08B-1C/L	43	PHC 08B-10/L	79
PHC 10B-1X10FT	15.875	2,307	PHC 10B-1C/L	53	PHC 10B-10/L	115
PHC 12B-1X10FT	19.05	3,002	PHC 12B-1C/L	62	PHC 12B-10/L	124
PHC 16B-1X10FT	25.40	6,036	PHC 16B-1C/L	134	PHC 16B-10/L	274
PHC 20B-1X10FT	31.75	8,328	PHC 20B-1C/L	283	PHC 20B-10/L	582
PHC 24B-1X10FT	38.10	15,276	PHC 24B-1C/L	534	PHC 24B-10/L	1,086
PHC 28B-1X10FT	44.45	19,561	PHC 28B-1C/L	788	PHC 28B-10/L	1,566
PHC 32B-1X10FT	50.80	24,871	PHC 32B-1C/L	1,187	PHC 32B-10/L	2,354
PHC 40B-1X10FT	63.50	41,729	PHC 40B-1C/L	2,443	PHC 40B-10/L	4,883
PHC 48B-1X10FT	76.20	67,818	PHC 48B-1C/L	3,713	PHC 48B-10/L	7,469
PHC 56B-1X10FT	88.90	1,85,684	PHC 56B-1C/L	8,512	PHC 56B-10/L	17,105
PHC 64B-1X10FT	101.60	2,11,608				
Double strand						
PHC 05B-2X10FT	8.00	5,699	PHC 05B-2C/L	87	PHC 05B-20/L	160
PHC 06B-2X10FT	9.525	3,036	PHC 06B-2C/L	65	PHC 06B-20/L	124
PHC 08B-2X10FT	12.70	3,178	PHC 08B-2C/L	87	PHC 08B-20/L	160
PHC 10B-2X10FT	15.875	4,609	PHC 10B-2C/L	106	PHC 10B-20/L	232
PHC 12B-2X10FT	19.05	5,999	PHC 12B-2C/L	124	PHC 12B-20/L	251
PHC 16B-2X10FT	25.40	12,065	PHC 16B-2C/L	269	PHC 16B-20/L	556
PHC 20B-2X10FT	31.75	17,825	PHC 20B-2C/L	571	PHC 20B-20/L	1,160
PHC 24B-2X10FT	38.10	32,697	PHC 24B-2C/L	1,075	PHC 24B-20/L	2,167
PHC 28B-2X10FT	44.45	39,134	PHC 28B-2C/L	1,572	PHC 28B-20/L	3,135
PHC 32B-2X10FT	50.80	49,742	PHC 32B-2C/L	2,365	PHC 32B-20/L	4,716
PHC 40B-2X10FT	63.50	83,462	PHC 40B-2C/L	4,883	PHC 40B-20/L	9,775
PHC 48B-2X10FT	76.20	1,35,644	PHC 48B-2C/L	7,469	PHC 48B-20/L	14,945
PHC 56B-2X10FT	88.90	3,71,372				

Note: *** Price and availability on request.

SKF India Limited – Industrial Market

Recommended Selling Price list for imported SKF industrial products

(Not to be photocopied and/or given to others without permission of the issuing authority)

• Approved by: GH • Issued by: SS

• RSP 2021, Edition No. 1, Effective from 1st December, 2021**British standard – Roller Chains**

Chains as per BS 228/DIN 8187/ISO 606 specifications

Standard length: 10 feet

Designation	Pitch (mm)	Chain RSP/10 ft (₹)	Connecting link (C/L)	RSP/PC (₹)	Offset link (O/L)	RSP/PC (₹)
Triple strand						
PHC 05B-30/L	8mm	343				
PHC 06B-3X10FT	9.525	5,671	PHC 06B-3C/L	115	PHC 06B-30/L	202
PHC 08B-3X10FT	12.70	5,916	PHC 08B-3C/L	140	PHC 08B-30/L	258
PHC 10B-3X10FT	15.875	7,893	PHC 10B-3C/L	167	PHC 10B-30/L	371
PHC 12B-3X10FT	19.05	9,880	PHC 12B-3C/L	202	PHC 12B-30/L	403
PHC 16B-3X10FT	25.40	19,307	PHC 16B-3C/L	427	PHC 16B-30/L	889
PHC 20B-3X10FT	31.75	29,334	PHC 20B-3C/L	921	PHC 20B-30/L	1,863
PHC 24B-3X10FT	38.10	52,301	PHC 24B-3C/L	1,720	PHC 24B-30/L	3,468
PHC 28B-3X10FT	44.45	62,612	PHC 28B-3C/L	2,537	PHC 28B-30/L	5,043
PHC 32B-3X10FT	50.80	79,596	PHC 32B-3C/L	3,783	PHC 32B-30/L	7,540
PHC 40B-3X10FT	63.50	1,33,534	PHC 40B-3C/L	7,814	PHC 40B-30/L	15,633
PHC 48B-3X10FT	76.20	2,18,044	PHC 48B-3C/L	11,949	PHC 48B-30/L	23,906
PHC 06B-1X10FTI	9.525	1,330				
PHC 08B-1X10FTI	12.7	1,450				
PHC 10B-1X10FTI	15.875	1,952				
PHC 12B-1X10FTI	19.05	2,395				
PHC 16B-1X10FTI	25.4	4,657				
PHC 20B-1X10FTI	31.75	7,130				
PHC 24B-1X10FTI	38.1	12,943				
PHC 08B-2X10FTI	12.7	2,877				
PHC 10B-2X10FTI	15.875	4,174				
PHC 12B-2X10FTI	19.05	5,070				
PHC 16B-2X10FTI	25.4	9,729				
PHC 20B-2X10FTI	31.75	15,103				

Note: *** Price and availability on request.

SKF India Limited – Industrial Market

Recommended Selling Price list for imported SKF industrial products

(Not to be photocopied and/or given to others without permission of the issuing authority)

• Approved by: GH • Issued by: SS

• RSP 2021, Edition No. 1, Effective from 1st December, 2021

American standard– Roller Chains

Chains as per ANSI B29.1/DIN 8188/ISO 606 specifications

Standard length: 10 feet

Designation	Pitch (mm)	Chain RSP/10 ft (₹)	Connecting link (C/L)	RSP/PC (₹)	Offset link (O/L)	RSP/PC (₹)
Single strand						
PHC 25-1X10FT*		2,329	PHC 25-1C/L	56	PHC 25-10/L	135
PHC 35-1X10FT*		1,938	PHC 35-1C/L	42	PHC 35-10/L	81
PHC 40-1X10FT		1,721	PHC 40-1C/L	43	PHC 40-10/L	79
PHC 41-1X10FT		1,572	PHC 41-1C/L	34	PHC 41-10/L	64
PHC 50-1X10FT		2,518	PHC 50-1C/L	53	PHC 50-10/L	115
PHC 60-1X10FT		3,345	PHC 60-1C/L	62	PHC 60-10/L	124
PHC 80-1X10FT		5,863	PHC 80-1C/L	134	PHC 80-10/L	274
PHC 100-1X10FT		8,909	PHC 100-1C/L	269	PHC 100-10/L	534
PHC 120-1X10FT		13,353	PHC 120-1C/L	534	PHC 120-10/L	1,086
PHC 140-1X10FT		17,210	PHC 140-1C/L	788	PHC 140-10/L	1,572
PHC 160-1X10FT		24,419	PHC 160-1C/L	1,187	PHC 160-10/L	2,354
PHC 180-1X10FT		44,831	PHC 180-1C/L	2,445	PHC 180-10/L	4,883
PHC 200-1X10FT		43,600	PHC 200-1C/L	2,443	PHC 200-10/L	4,906
PHC 240-1X10FT		64,208	PHC 240-1C/L	3,732	PHC 240-10/L	7,469
Double strand						
PHC 25-2C/L		112				
PHC 35-2X10FT		3,858	PHC 35-2C/L	90	PHC 35-20/L	163
PHC 40-2X10FT		3,390	PHC 40-2C/L	87	PHC 40-20/L	160
PHC 41-2X10FT		3,455	PHC 41-2C/L	95	PHC 41-20/L	180
PHC 50-2X10FT		5,350	PHC 50-2C/L	106	PHC 50-20/L	232
PHC 60-2X10FT		6,691	PHC 60-2C/L	124	PHC 60-20/L	251
PHC 80-2X10FT		11,720	PHC 80-2C/L	269	PHC 80-20/L	556
PHC 100-2X10FT		17,825	PHC 100-2C/L	534	PHC 100-20/L	1,075
PHC 120-2X10FT		26,669	PHC 120-2C/L	1,075	PHC 120-20/L	2,167
PHC 140-2X10FT		35,672	PHC 140-2C/L	1,581	PHC 140-20/L	3,150
PHC 160-2X10FT		48,840	PHC 160-2C/L	2,365	PHC 160-20/L	4,738
PHC 180-2X10FT		90,068	PHC 180-2C/L	4,883	PHC 180-20/L	9,780
PHC 200-2X10FT		88,420	PHC 200-2C/L	4,883	PHC 200-20/L	9,821
PHC 240-2X10FT		1,28,999	PHC 240-2C/L	7,469	PHC 240-20/L	14,945
Triple strand						
PHC 35-3X10FT		6,223				
PHC 40-3X10FT		5,883	PHC 40-3C/L	143	PHC 40-30/L	263
PHC 50-3X10FT		8,834	PHC 50-3C/L	167	PHC 50-30/L	372
PHC 60-3X10FT		10,971	PHC 60-3C/L	202	PHC 60-30/L	405
PHC 80-3X10FT		19,972	PHC 80-3C/L	428	PHC 80-30/L	889
PHC 100-3X10FT		30,077	PHC 100-3C/L	860	PHC 100-30/L	1,720
PHC 120-3X10FT		45,114	PHC 120-3C/L	1,726	PHC 120-30/L	3,487
PHC 140-3X10FT		56,171	PHC 140-3C/L	2,524	PHC 140-30/L	5,043
PHC 160-3X10FT		78,144	PHC 160-3C/L	3,783	PHC 160-30/L	7,576
PHC 180-3X10FT		1,44,105	PHC 180-3C/L	7,826	PHC 180-30/L	15,648
PHC 200-3X10FT		1,39,597	PHC 200-3C/L	7,848	PHC 200-30/L	15,708
PHC 240-3X10FT		2,06,395	PHC 240-3C/L	11,949	PHC 240-30/L	23,906

Note: *** Price and availability on request.

*Bushing Chain

SKF India Limited – Industrial Market

Recommended Selling Price list for imported SKF industrial products

(Not to be photocopied and/or given to others without permission of the issuing authority)

• Approved by: GH • Issued by: SS

• RSP 2021, Edition No. 1, Effective from 1st December, 2021**Metric sprockets, ISO 06B**

Pitch: 3/8", 9.525mm, pilot bore, type "B"

(For sprockets not listed, please contact SKF)

Note: Standard sprockets with teeth upto 25 will be hardened, designation has been changed accordingly.

Simplex		Duplex		Triplex	
Designation	RSP (₹)	Designation	RSP (₹)	Designation	RSP (₹)
PHS 06B-1BH9	120	PHS 06B-2BH12	302	PHS 06B-3BH12	440
PHS 06B-1BH10	145	PHS 06B-2BH13	313	PHS 06B-3BH13	513
PHS 06B-1BH11	174	PHS 06B-2BH14	349	PHS 06B-3BH14	550
PHS 06B-1BH12	208	PHS 06B-2BH15	394	PHS 06B-3BH15	584
PHS 06B-1BH13	236	PHS 06B-2BH16	412	PHS 06B-3BH16	625
PHS 06B-1BH14	255	PHS 06B-2BH17	436	PHS 06B-3BH17	637
PHS 06B-1BH15	275	PHS 06B-2BH18	436	PHS 06B-3BH18	674
PHS 06B-1BH16	315	PHS 06B-2BH19	469	PHS 06B-3BH19	678
PHS 06B-1BH17	375	PHS 06B-2BH20	491	PHS 06B-3BH20	700
PHS 06B-1BH18	391	PHS 06B-2BH21	525	PHS 06B-3BH21	793
PHS 06B-1BH19	399	PHS 06B-2BH22	648	PHS 06B-3BH22	836
PHS 06B-1BH20	419	PHS 06B-2BH23	667	PHS 06B-3BH23	911
PHS 06B-1BH21	480	PHS 06B-2BH24	678	PHS 06B-3BH24	986
PHS 06B-1BH22	503	PHS 06B-2BH25	717	PHS 06B-3BH25	1,134
PHS 06B-1BH23	539	PHS 06B-2B26	678	PHS 06B-3B26	1,039
PHS 06B-1BH24	520	PHS 06B-2B27	807	PHS 06B-3B27	1,114
PHS 06B-1BH25	569	PHS 06B-2B28	882	PHS 06B-3B28	1,190
PHS 06B-1B26	638	PHS 06B-2B29	928	PHS 06B-3B29	1,267
PHS 06B-1B27	657	PHS 06B-2B30	988	PHS 06B-3B30	1,338
PHS 06B-1B28	684	PHS 06B-2B32	997	PHS 06B-3B32	1,443
PHS 06B-1B29	709	PHS 06B-2B35	1,123	PHS 06B-3B35	1,511
PHS 06B-1B30	754	PHS 06B-2B36	1,218	PHS 06B-3B36	1,631
PHS 06B-1B31	801	PHS 06B-2B38	1,246	PHS 06B-3B38	1,901
PHS 06B-1B32	801	PHS 06B-2B40	1,304	PHS 06B-3B40	2,288
PHS 06B-1B33	857	PHS 06B-2B42	1,639	PHS 06B-3B42	2,705
PHS 06B-1B34	910	PHS 06B-2B45	1,952	PHS 06B-3B45	2,825
PHS 06B-1B35	944	PHS 06B-2B48	2,204	PHS 06B-3B48	3,283
PHS 06B-1B36	972	PHS 06B-2B52	2,410	PHS 06B-3B52	3,998
PHS 06B-1B37	1,012	PHS 06B-2B57	2,655	PHS 06B-3B57	4,712
PHS 06B-1B38	1,056	PHS 06B-2B60	2,725	PHS 06B-3B60	5,145
PHS 06B-1B39	1,050	PHS 06B-2B68	3,524	PHS 06B-3B68	6,062
PHS 06B-1B40	1,112	PHS 06B-2B70	3,674	PHS 06B-3B70	6,304
PHS 06B-1B42	1,257	PHS 06B-2B72	3,841	PHS 06B-3B72	6,723
PHS 06B-1B45	1,482	PHS 06B-2B76	4,124	PHS 06B-3B76	8,143
PHS 06B-1B46	1,480	PHS 06B-2B84	5,609	PHS 06B-3B84	8,528
PHS 06B-1B48	1,584	PHS 06B-2B95	6,186	PHS 06B-3B95	11,004
PHS 06B-1B50	1,608	PHS 06B-2B96	8,350	PHS 06B-3B96	14,026
PHS 06B-1B57	1,642	PHS 06B-2B114	8,945	PHS 06B-3B114	15,605
PHS 06B-1B60	1,971				
PHS 06B-1B76	2,526				
PHS 06B-1B95	4,641				
PHS 06B-1B96	5,290				
PHS 06B-1B114	6,616				

Note: *** Price and availability on request.

SKF India Limited – Industrial Market

Recommended Selling Price list for imported SKF industrial products

(Not to be photocopied and/or given to others without permission of the issuing authority)

• Approved by: GH • Issued by: SS

• RSP 2021, Edition No. 1, Effective from 1st December, 2021**Metric sprockets, ISO 08B**

Pitch: 1/2" , 12.7mm, pilot bore, type "B"

(For sprockets not listed, please contact SKF)

Note: Standard sprockets with teeth upto 25 will be hardened, designation has been changed accordingly.

Simplex		Duplex		Triplex	
Designation	RSP (₹)	Designation	RSP (₹)	Designation	RSP (₹)
PHS 08B-1BH8	152	PHS 08B-2BH10	394	PHS 08B-3BH11	667
PHS 08B-1BH9	190	PHS 08B-2BH11	431	PHS 08B-3BH12	768
PHS 08B-1BH10	268	PHS 08B-2BH12	500	PHS 08B-3BH13	885
PHS 08B-1BH11	326	PHS 08B-2BH13	534	PHS 08B-3BH14	983
PHS 08B-1BH12	377	PHS 08B-2BH14	603	PHS 08B-3BH15	1,059
PHS 08B-1BH13	417	PHS 08B-2BH15	715	PHS 08B-3BH16	1,104
PHS 08B-1BH14	438	PHS 08B-2BH16	752	PHS 08B-3BH17	1,271
PHS 08B-1BH15	472	PHS 08B-2BH17	843	PHS 08B-3BH18	1,460
PHS 08B-1BH16	478	PHS 08B-2BH18	945	PHS 08B-3BH19	1,561
PHS 08B-1BH17	508	PHS 08B-2BH19	1,006	PHS 08B-3BH20	1,749
PHS 08B-1BH18	553	PHS 08B-2BH20	1,076	PHS 08B-3BH21	1,809
PHS 08B-1BH19	581	PHS 08B-2BH21	1,245	PHS 08B-3BH22	1,871
PHS 08B-1BH20	604	PHS 08B-2BH22	1,224	PHS 08B-3BH23	2,015
PHS 08B-1BH21	625	PHS 08B-2BH23	1,409	PHS 08B-3BH24	2,061
PHS 08B-1BH22	704	PHS 08B-2BH24	1,497	PHS 08B-3BH25	2,136
PHS 08B-1BH23	732	PHS 08B-2BH25	1,452	PHS 08B-3B26	2,230
PHS 08B-1BH24	779	PHS 08B-2B26	1,575	PHS 08B-3B27	2,404
PHS 08B-1BH25	824	PHS 08B-2B27	1,676	PHS 08B-3B28	2,826
PHS 08B-1B26	790	PHS 08B-2B28	1,835	PHS 08B-3B29	3,184
PHS 08B-1B27	825	PHS 08B-2B29	1,971	PHS 08B-3B30	3,331
PHS 08B-1B28	871	PHS 08B-2B30	2,094	PHS 08B-3B35	4,288
PHS 08B-1B29	924	PHS 08B-2B32	2,312	PHS 08B-3B36	4,696
PHS 08B-1B30	997	PHS 08B-2B34	3,313	PHS 08B-3B38	4,948
PHS 08B-1B31	1,117	PHS 08B-2B35	2,445	PHS 08B-3B42	7,853
PHS 08B-1B32	1,159	PHS 08B-2B36	2,750	PHS 08B-3B45	6,943
PHS 08B-1B33	1,193	PHS 08B-2B38	2,952	PHS 08B-3B48	9,811
PHS 08B-1B34	1,237	PHS 08B-2B40	3,055	PHS 08B-3B52	9,238
PHS 08B-1B35	1,287	PHS 08B-2B42	3,590	PHS 08B-3B54	12,085
PHS 08B-1B36	1,421	PHS 08B-2B45	4,250	PHS 08B-3B57	10,922
PHS 08B-1B37	1,471	PHS 08B-2B48	4,589	PHS 08B-3B60	14,315
PHS 08B-1B38	1,516	PHS 08B-2B54	7,452	PHS 08B-3B68	19,402
PHS 08B-1B39	1,549	PHS 08B-2B57	6,386	PHS 08B-3B72	21,473
PHS 08B-1B40	1,636	PHS 08B-2B60	6,511	PHS 08B-3B76	25,116
PHS 08B-1B41	2,226	PHS 08B-2B68	11,116	PHS 08B-3B84	31,012
PHS 08B-1B42	2,024	PHS 08B-2B72	12,160	PHS 08B-3B95	31,700
PHS 08B-1B43	2,566	PHS 08B-2B76	9,917	PHS 08B-3B114	44,776
PHS 08B-1B44	2,758	PHS 08B-2B84	17,401		
PHS 08B-1B45	2,152	PHS 08B-2B95	15,851		
PHS 08B-1B46	2,264	PHS 08B-2B96	23,654		
PHS 08B-1B47	3,133	PHS 08B-2B114	27,084		

Note: *** Price and availability on request.

SKF India Limited – Industrial Market

Recommended Selling Price list for imported SKF industrial products

(Not to be photocopied and/or given to others without permission of the issuing authority)

• Approved by: GH • Issued by: SS

• RSP 2021, Edition No. 1, Effective from 1st December, 2021**Metric sprockets, ISO 08B**

Pitch: 1/2" , 12.7mm, pilot bore, type "B"

(For sprockets not listed, please contact SKF)

Note: Standard sprockets with teeth upto 25 will be hardened, designation has been changed accordingly.

Simplex		Duplex		Triplex	
Designation	RSP (₹)	Designation	RSP (₹)	Designation	RSP (₹)
PHS 08B-1B48	2,769				
PHS 08B-1B50	2,974				
PHS 08B-1B54	3,792				
PHS 08B-1B57	3,432				
PHS 08B-1B60	3,835				
PHS 08B-1B64	5,541				
PHS 08B-1B70	6,583				
PHS 08B-1B72	6,932				
PHS 08B-1B76	6,223				
PHS 08B-1B80	8,840				
PHS 08B-1B84	9,813				
PHS 08B-1B95	9,645				
PHS 08B-1B96	13,135				
PHS 08B-1B114	17,425				

Do not copy

Note: *** Price and availability on request.

SKF India Limited – Industrial Market

Recommended Selling Price list for imported SKF industrial products

(Not to be photocopied and/or given to others without permission of the issuing authority)

• Approved by: GH • Issued by: SS

• RSP 2021, Edition No. 1, Effective from 1st December, 2021**Metric sprockets, ISO 10B**

Pitch: 5/8", 15.88mm, pilot bore, type "B"

(For sprockets not listed, please contact SKF)

Note: Standard sprockets with teeth upto 25 will be hardened, designation has been changed accordingly.

Simplex		Duplex		Triplex	
Designation	RSP (₹)	Designation	RSP (₹)	Designation	RSP (₹)
PHS 10B-1BH8	236	PHS 10B-2BH11	790	PHS 10B-3BH13	1,215
PHS 10B-1BH9	287	PHS 10B-2BH12	893	PHS 10B-3BH15	1,759
PHS 10B-1BH10	386	PHS 10B-2BH13	1,005	PHS 10B-3BH17	1,645
PHS 10B-1BH11	433	PHS 10B-2BH14	1,072	PHS 10B-3BH19	2,451
PHS 10B-1BH12	534	PHS 10B-2BH15	1,173	PHS 10B-3BH21	3,068
PHS 10B-1BH13	565	PHS 10B-2BH16	1,368	PHS 10B-3BH22	3,992
PHS 10B-1BH14	593	PHS 10B-2BH17	1,396	PHS 10B-3BH23	4,237
PHS 10B-1BH15	562	PHS 10B-2BH18	1,596	PHS 10B-3BH25	4,508
PHS 10B-1BH16	637	PHS 10B-2BH19	1,754	PHS 10B-3B26	4,662
PHS 10B-1BH17	752	PHS 10B-2BH20	1,919	PHS 10B-3B27	4,991
PHS 10B-1BH18	769	PHS 10B-2BH21	2,066	PHS 10B-3B28	5,478
PHS 10B-1BH19	799	PHS 10B-2BH22	2,350	PHS 10B-3B29	5,863
PHS 10B-1BH20	882	PHS 10B-2BH23	2,513	PHS 10B-3B30	6,201
PHS 10B-1BH21	932	PHS 10B-2BH24	2,765	PHS 10B-3B32	6,337
PHS 10B-1BH22	1,016	PHS 10B-2BH25	2,948	PHS 10B-3B35	6,109
PHS 10B-1BH23	1,075	PHS 10B-2B26	3,058	PHS 10B-3B36	6,278
PHS 10B-1BH24	1,125	PHS 10B-2B27	3,116	PHS 10B-3B38	7,748
PHS 10B-1BH25	1,176	PHS 10B-2B28	3,191	PHS 10B-3B45	10,455
PHS 10B-1B26	1,284	PHS 10B-2B29	3,300	PHS 10B-3B48	11,634
PHS 10B-1B27	1,332	PHS 10B-2B30	3,545	PHS 10B-3B57	16,666
PHS 10B-1B28	1,454	PHS 10B-2B32	4,349	PHS 10B-3B60	18,684
PHS 10B-1B29	1,516	PHS 10B-2B35	4,922		
PHS 10B-1B30	1,600	PHS 10B-2B36	5,148		
PHS 10B-1B31	1,721	PHS 10B-2B38	5,587		
PHS 10B-1B32	1,826	PHS 10B-2B40	6,278		
PHS 10B-1B33	1,941	PHS 10B-2B45	7,638		
PHS 10B-1B35	2,384	PHS 10B-2B48	9,266		
PHS 10B-1B36	2,494	PHS 10B-2B57	12,892		
PHS 10B-1B37	2,625	PHS 10B-2B60	13,682		
PHS 10B-1B38	2,753	PHS 10B-2B70	23,992		
PHS 10B-1B39	2,854	PHS 10B-2B76	21,753		
PHS 10B-1B40	2,971	PHS 10B-2B80	29,414		
PHS 10B-1B41	3,668	PHS 10B-2B95	31,103		
PHS 10B-1B42	3,171	PHS 10B-2B114	52,461		
PHS 10B-1B43	4,040				
PHS 10B-1B44	4,390				
PHS 10B-1B45	3,736				
PHS 10B-1B46	3,747				
PHS 10B-1B47	4,827				
PHS 10B-1B48	4,039				
PHS 10B-1B49	5,121				
PHS 10B-1B50	4,526				
PHS 10B-1B51	5,863				
PHS 10B-1B52	6,092				

Note: *** Price and availability on request.

SKF India Limited – Industrial Market

Recommended Selling Price list for imported SKF industrial products

(Not to be photocopied and/or given to others without permission of the issuing authority)

• Approved by: GH • Issued by: SS

• RSP 2021, Edition No. 1, Effective from 1st December, 2021**Metric sprockets, ISO 10B**

Pitch: 5/8", 15.88mm, pilot bore, type "B"

(For sprockets not listed, please contact SKF)

Note: Standard sprockets with teeth upto 25 will be hardened, designation has been changed accordingly.

Simplex		Duplex		Triplex	
Designation	RSP (₹)	Designation	RSP (₹)	Designation	RSP (₹)
PHS 10B-1B53	6,340				
PHS 10B-1B54	6,477				
PHS 10B-1B55	5,406				
PHS 10B-1B56	6,884				
PHS 10B-1B57	5,782				
PHS 10B-1B58	7,175				
PHS 10B-1B59	7,808				
PHS 10B-1B60	7,518				
PHS 10B-1B70	11,245				
PHS 10B-1B72	11,492				
PHS 10B-1B76	10,341				
PHS 10B-1B80	14,786				
PHS 10B-1B84	15,966				
PHS 10B-1B95	15,160				
PHS 10B-1B96	18,693				
PHS 10B-1B112	26,943				
PHS 10B-1B114	28,023				
PHS 10B-1B120	29,516				

Do not copy

Note: *** Price and availability on request.

SKF India Limited – Industrial Market

Recommended Selling Price list for imported SKF industrial products

(Not to be photocopied and/or given to others without permission of the issuing authority)

• Approved by: GH • Issued by: SS

• RSP 2021, Edition No. 1, Effective from 1st December, 2021**Metric sprockets, ISO 12B**

Pitch: 3/4", 19.05mm, pilot bore, type "B"

(For sprockets not listed, please contact SKF)

Note: Standard sprockets with teeth upto 25 will be hardened, designation has been changed accordingly.

Simplex		Duplex		Triplex	
Designation	RSP (₹)	Designation	RSP (₹)	Designation	RSP (₹)
PHS 12B-1BH8	419	PHS 12B-2BH10	1,076	PHS 12B-3BH17	2,962
PHS 12B-1BH9	509	PHS 12B-2BH11	1,280	PHS 12B-3BH19	4,409
PHS 12B-1BH10	614	PHS 12B-2BH12	1,396	PHS 12B-3BH21	5,399
PHS 12B-1BH11	657	PHS 12B-2BH13	1,530	PHS 12B-3BH23	6,162
PHS 12B-1BH12	788	PHS 12B-2BH14	1,637	PHS 12B-3BH25	7,226
PHS 12B-1BH13	848	PHS 12B-2BH15	1,856	PHS 12B-3B27	7,544
PHS 12B-1BH14	950	PHS 12B-2BH16	2,208	PHS 12B-3B30	8,819
PHS 12B-1BH15	986	PHS 12B-2BH17	2,342	PHS 12B-3B38	18,390
PHS 12B-1BH16	1,023	PHS 12B-2BH18	2,404	PHS 12B-3B45	21,605
PHS 12B-1BH17	1,070	PHS 12B-2BH19	2,848	PHS 12B-3B57	30,522
PHS 12B-1BH18	1,136	PHS 12B-2BH20	3,121		
PHS 12B-1BH19	1,184	PHS 12B-2BH21	3,440		
PHS 12B-1BH20	1,257	PHS 12B-2BH22	3,558		
PHS 12B-1BH21	1,519	PHS 12B-2BH23	3,640		
PHS 12B-1BH22	1,619	PHS 12B-2BH24	3,951		
PHS 12B-1BH23	1,697	PHS 12B-2BH25	4,557		
PHS 12B-1BH24	1,804	PHS 12B-2B26	4,830		
PHS 12B-1BH25	1,972	PHS 12B-2B27	5,086		
PHS 12B-1B26	1,873	PHS 12B-2B28	5,137		
PHS 12B-1B27	1,965	PHS 12B-2B30	5,595		
PHS 12B-1B28	2,084	PHS 12B-2B32	6,454		
PHS 12B-1B29	2,242	PHS 12B-2B35	7,413		
PHS 12B-1B30	2,407	PHS 12B-2B36	7,759		
PHS 12B-1B31	2,789	PHS 12B-2B38	8,576		
PHS 12B-1B32	2,860	PHS 12B-2B40	9,519		
PHS 12B-1B33	2,906	PHS 12B-2B45	11,842		
PHS 12B-1B34	3,353	PHS 12B-2B48	13,643		
PHS 12B-1B35	3,523	PHS 12B-2B57	19,682		
PHS 12B-1B36	3,700	PHS 12B-2B60	19,913		
PHS 12B-1B37	3,841	PHS 12B-2B95	68,998		
PHS 12B-1B38	4,078				
PHS 12B-1B39	4,194				
PHS 12B-1B40	4,375				
PHS 12B-1B41	5,530				
PHS 12B-1B42	4,945				
PHS 12B-1B43	6,474				
PHS 12B-1B44	6,949				
PHS 12B-1B45	6,087				
PHS 12B-1B46	6,190				
PHS 12B-1B47	7,950				
PHS 12B-1B48	6,799				
PHS 12B-1B49	8,567				
PHS 12B-1B50	8,094				
PHS 12B-1B54	10,009				

Note: *** Price and availability on request.

SKF India Limited – Industrial Market

Recommended Selling Price list for imported SKF industrial products

(Not to be photocopied and/or given to others without permission of the issuing authority)

• Approved by: GH • Issued by: SS

• RSP 2021, Edition No. 1, Effective from 1st December, 2021**Metric sprockets, ISO 12B**

Pitch: 3/4", 19.05mm, pilot bore, type "B"

(For sprockets not listed, please contact SKF)

Note: Standard sprockets with teeth upto 25 will be hardened, designation has been changed accordingly.

Simplex		Duplex		Triplex	
Designation	RSP (₹)	Designation	RSP (₹)	Designation	RSP (₹)
PHS 12B-1B57	8,328				
PHS 12B-1B60	10,263				
PHS 12B-1B65	15,290				
PHS 12B-1B70	18,121				
PHS 12B-1B72	18,660				
PHS 12B-1B76	17,573				
PHS 12B-1B80	24,374				
PHS 12B-1B84	28,017				
PHS 12B-1B95	33,400				
PHS 12B-1B96	35,275				
PHS 12B-1B114	49,242				

Do not copy

Note: *** Price and availability on request.

SKF India Limited – Industrial Market

Recommended Selling Price list for imported SKF industrial products

(Not to be photocopied and/or given to others without permission of the issuing authority)

• Approved by: GH • Issued by: SS

• RSP 2021, Edition No. 1, Effective from 1st December, 2021**Metric sprockets, ISO 16B**

Pitch: 1", 25.4mm, pilot bore, type "B"

(For sprockets not listed, please contact SKF)

Note: Standard sprockets with teeth upto 25 will be hardened, designation has been changed accordingly.

Simplex		Duplex		Triplex	
Designation	RSP (₹)	Designation	RSP (₹)	Designation	RSP (₹)
PHS 16B-1BH8	868	PHS 16B-2BH11	2,720	PHS 16B-3BH12	5,019
PHS 16B-1BH9	902	PHS 16B-2BH12	2,924	PHS 16B-3BH13	6,259
PHS 16B-1BH10	916	PHS 16B-2BH13	3,638	PHS 16B-3BH14	7,005
PHS 16B-1BH11	1,108	PHS 16B-2BH14	3,971	PHS 16B-3BH15	7,406
PHS 16B-1BH12	1,296	PHS 16B-2BH15	4,334	PHS 16B-3BH16	8,462
PHS 16B-1BH13	1,405	PHS 16B-2BH16	5,161	PHS 16B-3BH17	8,710
PHS 16B-1BH14	1,527	PHS 16B-2BH17	5,724	PHS 16B-3BH19	10,433
PHS 16B-1BH15	1,862	PHS 16B-2BH18	6,556	PHS 16B-3BH21	12,401
PHS 16B-1BH16	2,270	PHS 16B-2BH19	7,055	PHS 16B-3BH22	13,344
PHS 16B-1BH17	2,440	PHS 16B-2BH20	7,714	PHS 16B-3BH23	14,006
PHS 16B-1BH18	2,600	PHS 16B-2BH21	8,331	PHS 16B-3BH24	14,649
PHS 16B-1BH19	2,632	PHS 16B-2BH22	8,950	PHS 16B-3BH25	16,435
PHS 16B-1BH20	2,948	PHS 16B-2BH23	9,584	PHS 16B-3B26	16,655
PHS 16B-1BH21	3,343	PHS 16B-2BH24	10,812	PHS 16B-3B27	17,732
PHS 16B-1BH22	3,526	PHS 16B-2BH25	11,444	PHS 16B-3B28	19,110
PHS 16B-1BH23	3,912	PHS 16B-2B26	11,195	PHS 16B-3B29	20,262
PHS 16B-1BH24	3,923	PHS 16B-2B27	12,585	PHS 16B-3B30	22,805
PHS 16B-1BH25	4,127	PHS 16B-2B28	13,434	PHS 16B-3B35	31,010
PHS 16B-1B26	4,794	PHS 16B-2B29	14,073	PHS 16B-3B36	32,560
PHS 16B-1B27	5,023	PHS 16B-2B30	15,119		
PHS 16B-1B28	5,247	PHS 16B-2B32	16,988		
PHS 16B-1B29	5,636	PHS 16B-2B35	19,824		
PHS 16B-1B30	5,690	PHS 16B-2B36	20,840		
PHS 16B-1B31	5,978	PHS 16B-2B38	23,102		
PHS 16B-1B32	6,399	PHS 16B-2B42	26,742		
PHS 16B-1B33	6,617				
PHS 16B-1B34	7,134				
PHS 16B-1B35	7,476				
PHS 16B-1B36	7,669				
PHS 16B-1B37	8,528				
PHS 16B-1B38	9,128				
PHS 16B-1B39	9,420				
PHS 16B-1B40	9,906				
PHS 16B-1B41	12,767				
PHS 16B-1B42	10,609				
PHS 16B-1B43	14,640				
PHS 16B-1B44	15,418				
PHS 16B-1B45	13,099				
PHS 16B-1B46	12,910				
PHS 16B-1B47	18,478				
PHS 16B-1B48	15,276				
PHS 16B-1B50	15,726				
PHS 16B-1B54	24,149				
PHS 16B-1B57	21,276				
PHS 16B-1B60	25,968				
PHS 16B-1B65	38,338				

Note: *** Price and availability on request.

SKF India Limited – Industrial Market

Recommended Selling Price list for imported SKF industrial products

(Not to be photocopied and/or given to others without permission of the issuing authority)

• Approved by: GH • Issued by: SS

• RSP 2021, Edition No. 1, Effective from 1st December, 2021

Flex (tyre) couplings

Flange – Pilot bore		Flange – “F” type taper bushed		Flange – “H” type taper bushed		Tyre – NR	
Designation	RSP/no. (₹)	Designation	RSP/no. (₹)	Designation	RSP/no. (₹)	Designation	RSP/no. (₹)
PHE F40RSBFLG	2,309	PHE F40FTBFLG	2,318	PHE F40HTBFLG	2,318	PHE F40NRITYRE	1,142
PHE F50RSBFLG	3,532	PHE F50FTBFLG	3,244	PHE F50HTBFLG	3,244	PHE F50NRITYRE	1,676
PHE F60RSBFLG	4,012	PHE F60FTBFLG	4,012	PHE F60HTBFLG	4,034	PHE F60NRITYRE	1,738
PHE F70RSBFLG	5,952	PHE F70FTBFLG	5,980	PHE F70HTBFLG	5,980	PHE F70NRITYRE	2,245
PHE F80RSBFLG	7,360	PHE F80FTBFLG	7,395	PHE F80HTBFLG	7,395	PHE F80NRITYRE	2,426
PHE F90RSBFLG	9,072	PHE F90FTBFLG	9,072	PHE F90HTBFLG	9,113	PHE F90NRITYRE	2,800
PHE F100RSBFLG	11,698	PHE F100FTBFLG	11,698	PHE F100HTBFLG	11,644	PHE F100NRITYRE	3,008
PHE F110RSBFLG	14,354	PHE F110FTBFLG	14,422	PHE F110HTBFLG	14,422	PHE F110NRITYRE	4,104
PHE F120RSBFLG	18,973	PHE F120FTBFLG	19,062	PHE F120HTBFLG	19,062	PHE F120NRITYRE	5,592
PHE F140RSBFLG	32,445	PHE F140FTBFLG	32,445	PHE F140HTBFLG	32,445	PHE F140NRITYRE	6,980
PHE F160RSBFLG	47,054	PHE F160FTBFLG	47,054	PHE F160HTBFLG	47,054	PHE F160NRITYRE	8,386
PHE F180RSBFLG	61,260	PHE F180FTBFLG	61,260	PHE F180HTBFLG	61,260	PHE F180NRITYRE	13,881
PHE F200RSBFLG	89,621	PHE F200FTBFLG	89,617	PHE F200HTBFLG	89,617	PHE F200NRITYRE	21,987
PHE F220RSBFLG	1,18,768	PHE F220FTBFLG	1,18,765	PHE F220HTBFLG	1,18,765	PHE F220NRITYRE	31,069
						PHE F250NRITYRE	39,776

Note: A complete flex coupling consists of:

- Two flanges in taper bushed (FTB, HTB) or pilot bore (RSB)
- One tyre
- Two taper bushings (if flanges selected are taper bushed)

FRC couplings

HUB – Pilot bore		HUB – “F” type taper bushed		HUB – “H” type taper bushed		Element – NR	
Designation	RSP/no. (₹)	Designation	RSP/no. (₹)	Designation	RSP/no. (₹)	Designation	RSP/no. (₹)
PHE FRC70RSB	595	PHE FRC70FTB	582	PHE FRC70HTB	595	PHE FRC70NR	100
PHE FRC90RSB	860	PHE FRC90FTB	818	PHE FRC90HTB	799	PHE FRC90NR	157
PHE FRC110RSB	1,639	PHE FRC110FTB	1,301	PHE FRC110HTB	1,301	PHE FRC110NR	252
PHE FRC130RSB	2,323	PHE FRC130FTB	1,745	PHE FRC130HTB	1,987	PHE FRC130NR	419
PHE FRC150RSB	3,208	PHE FRC150FTB	2,260	PHE FRC150HTB	2,260	PHE FRC150NR	609
PHE FRC180RSB	5,376	PHE FRC180FTB	3,625	PHE FRC180HTB	3,625	PHE FRC180NR	1,209
PHE FRC230RSB	9,188	PHE FRC230FTB	6,289	PHE FRC230HTB	6,435	PHE FRC230NR	2,219
PHE FRC280RSB	17,172	PHE FRC280FTB	11,893	PHE FRC280HTB	11,893	PHE FRC280NR	3,717

Note: A complete FRC coupling consists of:

- Two hubs in taper bushed (FTB, HTB) or pilot bore (RSB)
- One element
- Two taper bushings (if hubs selected are taper bushed)

Note: *** Price and availability on request.

SKF India Limited – Industrial Market

Recommended Selling Price list for imported SKF industrial products

(Not to be photocopied and/or given to others without permission of the issuing authority)

• Approved by: GH • Issued by: SS

• RSP 2021, Edition No. 1, Effective from 1st December, 2021**Jaw couplings**

HUB-Pilot Bore		Element - NITRILE (Standard)	
Designation	RSP/no. (₹)	Designation	RSP/no. (₹)
PHE L035HUB	310	PHE L035NR	42
PHE L050HUB	356	PHE L050NR	53
PHE L070HUB	399	PHE L070NR	56
PHE L075HUB	547	PHE L075NR	64
PHE L090HUB	609	PHE L090/095NR	92
PHE L095HUB	702	PHE L090/095NR	92
PHE L100HUB	1,081	PHE L100NR	124
PHE L110HUB	1,884	PHE L110NR	185
PHE L150HUB	2,546	PHE L150NR	294
PHE L190HUB	3,515	PHE L190NR	389
PHE L225HUB	4,713	PHE L225NR	469

Note: A complete jaw coupling consists of:

- Two hubs and one element

Do not copy

Note: *** Price and availability on request.

SKF India Limited – Industrial Market

Recommended Selling Price list for imported SKF industrial products

(Not to be photocopied and/or given to others without permission of the issuing authority)

• Approved by: GH • Issued by: SS

• RSP 2021, Edition No. 1, Effective from 1st December, 2021

Gear couplings

HUB		Cover		Kit	
Designation	RSP/no. (₹)	Designation	RSP/no. (₹)	Designation	RSP/no. (₹)
PHE 10GCRSB	4,095	PHE 10GCCOVER	6,629	PHE 10GCKIT	3,512
PHE 15GCRSB	5,070	PHE 15GCCOVER	9,352	PHE 15GCKIT	5,460
PHE 20GCRSB	7,213	PHE 20GCCOVER	11,304	PHE 20GCKIT	5,460
PHE 25GCRSB	11,697	PHE 25GCCOVER	15,595	PHE 25GCKIT	8,189
PHE 30GCRSB	16,370	PHE 30GCCOVER	23,392	PHE 30GCKIT	9,352
PHE 35GCRSB	23,392	PHE 35GCCOVER	33,135	PHE 35GCKIT	10,916
PHE 40GCRSB	39,161	PHE 40GCCOVER	46,995	PHE 40GCKIT	13,314
PHE 45GCRSB	53,511	PHE 45GCCOVER	76,891	PHE 45GCKIT	15,595
PHE 50GCRSB	79,105	PHE 50GCCOVER	1,06,521	PHE 50GCKIT	20,368
PHE 55GCRSB	93,691	PHE 55GCCOVER	1,29,234	PHE 55GCKIT	50,752
PHE 60GCRSB	1,17,486	PHE 60GCCOVER	1,68,395	PHE 60GCKIT	54,650
PHE 70GCRSB	1,95,806	PHE 70GCCOVER	2,92,788	PHE 70GCKIT	70,272
PHE 80GCRSB	***	PHE 80GCFCOVER	***	PHE 90GCKIT	***
PHE 90GCRSB	***	PHE 90GCFCOVER	***	PHE 100GCKIT	***
PHE 100GCRSB	***	PHE 90GCMCOVER	***	PHE 110GCKIT	***
PHE 110GCRSB	***	PHE 100GCFCOVER	***	PHE 120GCKIT	***
PHE 120GCRSB	***	PHE 100GCMCOVER	***		
		PHE 110GCFCOVER	***		
		PHE 110GCMCOVER	***		
		PHE 120GCFCOVER	***		
		PHE 120GCMCOVER	***		

Note:

- Coupling size upto 70 consists of: 2 hubs, 2 covers and 1 assembly kit.
- Coupling size 80 and above consists of: 2 hubs, 1 male cover, 1 female cover and 1 assembly kit.

Note: *** Price and availability on request.

SKF India Limited – Industrial Market

Recommended Selling Price list for imported SKF industrial products

(Not to be photocopied and/or given to others without permission of the issuing authority)

• Approved by: GH • Issued by: SS

• RSP 2021, Edition No. 1, Effective from 1st December, 2021**Grid couplings**

HUB		GRID		Horizontal split cover		Horizontal split - Kit	
Designation	RSP/no. (₹)	Designation	RSP/no. (₹)	Designation	RSP/no. (₹)	Designation	RSP/no. (₹)
PHE 1020TGRSB	1,890	PHE 1020TGGRID	1,684	PHE 1020TGHCOVER	2,258	PHE 1020TGHKIT	564
PHE 1030TGRSB	2,123	PHE 1030TGGRID	2,117	PHE 1030TGHCOVER	2,258	PHE 1030TGHKIT	531
PHE 1040TGRSB	2,566	PHE 1040TGGRID	2,544	PHE 1040TGHCOVER	2,351	PHE 1040TGHKIT	640
PHE 1050TGRSB	4,433	PHE 1050TGGRID	2,980	PHE 1050TGHCOVER	3,247	PHE 1050TGHKIT	713
PHE 1060TGRSB	4,884	PHE 1060TGGRID	3,182	PHE 1060TGHCOVER	4,121	PHE 1060TGHKIT	819
PHE 1070TGRSB	6,747	PHE 1070TGGRID	4,218	PHE 1070TGHCOVER	5,223	PHE 1070TGHKIT	928
PHE 1080TGRSB	10,544	PHE 1080TGGRID	6,698	PHE 1080TGHCOVER	7,027	PHE 1080TGHKIT	1,070
PHE 1090TGRSB	14,660	PHE 1090TGGRID	12,286	PHE 1090TGHCOVER	7,602	PHE 1090TGHKIT	1,237
PHE 1100TGRSB	24,396	PHE 1100TGGRID	13,956	PHE 1100TGHCOVER	11,419	PHE 1100TGHKIT	1,240
PHE 1110TGRSB	30,228	PHE 1110TGGRID	17,410	PHE 1110TGHCOVER	15,572	PHE 1110TGHKIT	1,667
PHE 1120TGRSB	43,231	PHE 1120TGGRID	23,769	PHE 1120TGHCOVER	24,344	PHE 1120TGHKIT	1,766
PHE 1130TGRSB	68,175	PHE 1130TGGRID	37,992	PHE 1130TGHCOVER	44,292	PHE 1130TGHKIT	2,106
PHE 1140TGRSB	1,00,988	PHE 1140TGGRID	59,247	PHE 1140TGHCOVER	53,469	PHE 1140TGHKIT	2,480
PHE 1150TGRSB	1,49,193	PHE 1150TGGRID	1,06,946	PHE 1150TGHCOVER	1,57,060	PHE 1150TGHKIT	8,498
PHE 1160TGRSB	1,86,446	PHE 1160TGGRID	1,49,317	PHE 1160TGHCOVER	2,20,784	PHE 1160TGHKIT	8,498
PHE 1170TGRSB	2,91,314	PHE 1170TGGRID	1,91,686	PHE 1170TGHCOVER	2,66,688	PHE 1170TGHKIT	12,066
PHE 1180TGRSB	4,22,722	PHE 1180TGGRID	3,40,591	PHE 1180TGHCOVER	3,08,489	PHE 1180TGHKIT	13,213
PHE 1190TGRSB	5,14,783	PHE 1190TGGRID	4,28,064	PHE 1190TGHCOVER	4,20,829	PHE 1190TGHKIT	18,381
PHE 1200TGRSB	7,28,041	PHE 1200TGGRID	5,82,047	PHE 1200TGHCOVER	4,44,634	PHE 1200TGHKIT	***

Note: A complete grid coupling consists of:

- 2 hubs, 1 grid and 1 cover (covers available in vertical split and horizontal split options).

Note: *** Price and availability on request.

SKF India Limited – Industrial Market

Recommended Selling Price list for imported SKF industrial products

(Not to be photocopied and/or given to others without permission of the issuing authority)

• Approved by: GH • Issued by: SS

• RSP 2021, Edition No. 1, Effective from 1st December, 2021

Vertical split cover		Vertical split - Kit	
Designation	RSP/no. (₹)	Designation	RSP/no. (₹)
PHE 1020TGVCOVER	3,401	PHE 1020TGVKIT	657
PHE 1030TGVCOVER	3,708	PHE 1030TGVKIT	531
PHE 1040TGVCOVER	4,087	PHE 1040TGVKIT	643
PHE 1050TGVCOVER	4,498	PHE 1050TGVKIT	717
PHE 1060TGVCOVER	5,333	PHE 1060TGVKIT	819
PHE 1070TGVCOVER	6,821	PHE 1070TGVKIT	928
PHE 1080TGVCOVER	8,245	PHE 1080TGVKIT	1,078
PHE 1090TGVCOVER	10,134	PHE 1090TGVKIT	1,338
PHE 1100TGVCOVER	14,728	PHE 1100TGVKIT	1,332
PHE 1110TGVCOVER	18,623	PHE 1110TGVKIT	1,598
PHE 1120TGVCOVER	28,140	PHE 1120TGVKIT	2,288
PHE 1130TGVCOVER	50,748	PHE 1130TGVKIT	***
PHE 1140TGVCOVER	56,040	PHE 1140TGVKIT	2,482
PHE 1150TGVCOVER	1,66,564	PHE 1150TGVKIT	***
PHE 1160TGVCOVER	2,29,802	PHE 1160TGVKIT	***
PHE 1170TGVCOVER	2,80,396	PHE 1170TGVKIT	***
PHE 1180TGVCOVER	3,23,169	PHE 1180TGVKIT	***
		PHE 1190TGVKIT	***
PHE 1200TGVCOVER	5,99,422	PHE 1200TGVKIT	***

Note: *** Price and availability on request.

SKF India Limited – Industrial Market

Recommended Selling Price list for imported SKF industrial products

(Not to be photocopied and/or given to others without permission of the issuing authority)

• Approved by: GH • Issued by: SS

• RSP 2021, Edition No. 1, Effective from 1st December, 2021

Power transmission tools

Description	Designation	RSP (₹)
Belt Tension Pen Gauge	PHG PT/C1 007	3,850
Pulley Gauge (Stainless Steel)	PHP PT/C1 006	4,390
Belt frequency Meter	PHL FM10/400	18,1974
Belt Measuring Tool	PHG PT/C1 005	4,600
Belt Gauge	PHG PT/C1 004	282

Do not copy

Note: *** Price and availability on request.

Price list serial no.:
RSP21/IM/Ed. No.1:

SKF Authorized Industrial Distributor



Notes

1. The Recommended Selling Price list (RSP) list is effective from 1st December, 2021 and supersedes all the previous price lists issued by us.
2. These prices are subject to change without prior notice.

SKF in India

- North:** 611-617, 6th Floor, Bestech Chambers,
B Block, Sushant Lok, Phase-1,
Gurgaon 122 002, Haryana
Tel: +91-124-4705 000, Fax: +91-124-4705 001
- East:** Ecostation, Flat No: 1203, 12th Floor, Plot No 7, Block BP, Sector V,
Bidhan Nagar (Salt Lake), Kolkata 700 091, West Bengal
Tel: +91-33-3986 1800
- West:** Mahatma Gandhi Memorial Building,
Netaji Subash Road, Charni Road,
Mumbai 400 002, Maharashtra
Tel: +91-22-6633 7777, Fax: +91-22-2281 9074
- South:** 1st Floor, SKCL Design Square, S-11 and S-12,
Thiru-Vi-Ka Industrial Estate, Guindy, Chennai 600 032, Tamil Nadu
Tel: +91-44-6661 4000, Fax: +91-44-2250 1103
- Central:** Milestone - Kandla 333, Village-Kerala,
Taluka-Bavla, Ahmedabad-Rajkot Highway,
District Ahmedabad 382 220, Gujarat
Tel: +91-271-4619 100, Fax: +91-271-4619 202

Toll Free: 1800 222 007
Email us at: indiacustomer@skf.com
CIN No: L29130MH1961PLC011980

skf.com | skfindia.com

© SKF is a registered trademark of the SKF Group.

© SKF Group 2021
The contents of this publication are the copyright of the publisher and may not be reproduced (even extracts) unless prior written permission is granted. Every care has been taken to ensure the accuracy of the information contained in this publication but no liability can be accepted for any loss or damage whether direct, indirect or consequential arising out of the use of the information contained herein.

December 2021

Certain image(s) used under license from Shutterstock.com.