

Date of Crash **06/25/2023** Time of Crash **1548** City/Town **Auburn** **Motor Vehicle Crash Police Report** Number Vehicles **2** Number Injured **0** Speed Limit **45** State Police Local Police MBTA Police Campus Police Other:

AT INTERSECTION: < LOCATION > NOT AT INTERSECTION:

Route# _____ Direction _____ Name of Roadway/Street _____ At _____

Route# _____ Direction _____ Name of Intersecting Roadway/Street _____ Also at Intersection with _____

Route# _____ Direction _____ Name of Intersecting Roadway/Street _____

Route# **4** Direction _____ Address # **JOHNSON ST** Name of Roadway/Street _____

Feet **N S E W** of _____ or _____ Mile Marker _____ Exit Number _____

Feet **N S E W** of _____ Route# _____ Intersecting Roadway/Street _____

Feet **N S E W** of _____ Landmark _____

Please Select One of the Following: Vehicle **1** #Occupants Hit/Run Moped Crash Report ID# **23-213-AC**

License # **S89037758** St **MA** DOB/Age **09/18/1986** Reg # **1BBT34** Reg Type **PC** Reg State **MA**

Sex **F** Lic. Class **D** **19** **19** Lic. Restrictions **1** **20** CDL _____ Veh Year **2014** Veh Make **CHEVROLET** Veh Config. **1** **21**

Operator **HOYT, DANIELLE HOWLAND** Owner **HOYT, DANIELLE HOWLAND**

Address **93 WORCESTER RD** Address **93 WORCESTER RD**

City **WEBSTER** State **MA** Zip **01570-2101** City **WEBSTER** State **MA** Zip **01570-2101**

Insurance Company **ARBELLA MUTUAL INSURANCE** Vehicle Action Prior to Crash **1** **22** Damaged Area Code: **5** **27** **27** **27**

Vehicle Travel Direction: **N X E W** Responding to Emergency? **2** Event Sequence **1** **23** **23** **23** **23** Test Status: **1** **28**

Citation # (If Issued) _____ Most Harmful Event **1** **24** Type of Test: **29**

Viol. 1: Ch/Sec/Sub _____ Viol. 2: Ch/Sec/Sub _____ Driver Contributing Code **1** **25** **25** BAC Test Result: **1** **30**

Viol. 3: Ch/Sec/Sub _____ Viol. 4: Ch/Sec/Sub _____ Driver Distracted by **0** **26** Susp. Alcohol: **2** **31** Susp. Drug: **2** **32**

Towed from scene? **2** **33**

Please fill out for operator and all occupants involved		DOB/Age	Sex	34 Seat Pos.	35 Safety System	36 Airbag Status	37 Eject Code	38 Trap Code	39 Injury Status	40 Transp. Code	Medical Facility
Operator	See Above	XXXXXX	XXXX	1	1	4	0	0	10	1	

Please Select One of the Following: Vehicle **2** #Occupants Non-Motorist A Type **15** Action **16** Location **17** Condition **18** Hit/Run Moped

License # **S95467725** St **MA** DOB/Age **04/15/1995** Reg # **3WGW55** Reg Type **PC** Reg State **MA**

Sex **M** Lic. Class **D** **19** **19** Lic. Restrictions **1** **20** CDL _____ Veh Year **2017** Veh Make **LEXUS** Veh Config. **1** **21**

Operator **GRIFFIN, CAMERON JAMES** Owner **GRIFFIN, CAMERON JAMES**

Address **23 PIONEER LN** Address **23 PIONEER LN**

City **AUBURN** State **MA** Zip **01501-1848** City **AUBURN** State **MA** Zip **01501-1848**

Insurance Company **THE HANOVER INSURANCE COM** Vehicle Action Prior to Crash **1** **22** Damaged Area Code: **1** **27** **27** **27**

Vehicle Travel Direction: **N X E W** Responding to Emergency? **2** Event Sequence **1** **23** **23** **23** **23** Test Status: **1** **28**

Citation # (If Issued) _____ Most Harmful Event **1** **24** Type of Test: **29**

Viol. 1: Ch/Sec/Sub _____ Viol. 2: Ch/Sec/Sub _____ Driver Contributing Code **20** **25** **25** BAC Test Result: **1** **30**

Viol. 3: Ch/Sec/Sub _____ Viol. 4: Ch/Sec/Sub _____ Driver Distracted by **99** **26** Susp. Alcohol: **2** **31** Susp. Drug: **2** **32**

Towed from scene? **2** **33**

Please fill out for operator/non-motorist and all occupants involved		DOB/Age	Sex	34 Seat Pos.	35 Safety System	36 Airbag Status	37 Eject Code	38 Trap Code	39 Injury Status	40 Transp. Code	Medical Facility
Operator/Non-Motorist	See Above	XXXXXX	XXXX	1	1	4	0	0	10	1	

→ = Direction 1 = Vehicle 1 2 = Vehicle 2 ○ = Pedestrian ○ = Bicycle

Crash Diagram:

ie: → 1 → 2 → ○ → ○

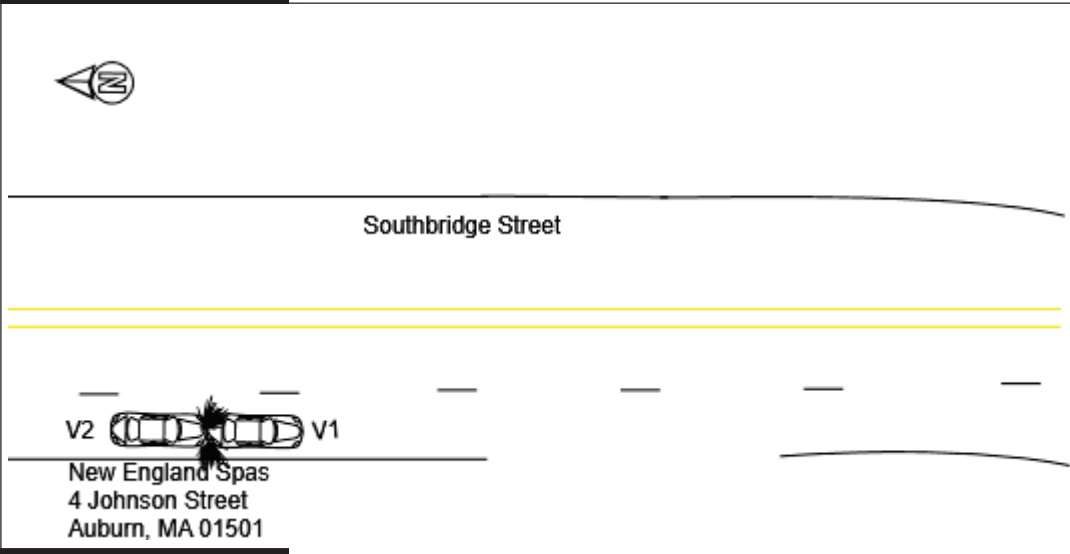

If Crash Did Not Occur on a Public Way:

- Off-Street Parking Lot
- Garage
- Mall/Shopping Center
- Other Private Way

Indicate with Arrow



Crash Narrative:

V1 and V2 were traveling south on Southbridge Street. V1 came to stop due to heavy traffic. V2 rear ended V1.

Witnesses:

Name (Last,First,Middle)	Address	Phone #	Statement

Property Damage:

Owner (Last,First,Middle)	Address	Phone #	41-Type	Description of Damaged Property

Truck and Bus Information:

Registration # _____ (From Vehicle Section)

Carrier Name _____ Bus Use 42

Address _____ City _____ St _____ Zip _____

US DOT #: _____ State Number _____ Issuing State _____ MC/MX/ICC #: _____

Interstate 43 Cargo Body Type Code 44 GVWR/GCWR 45

Trailer Reg #: _____ Reg Type _____ Reg State _____ Reg Year _____ Trailer Length 46

Hazmat Information:

Placard 47 Material 1 digit # 48 Material Name _____ Material 4 digit # _____ Release code 49

Patrolman David Ljunggren

Police Officer Name (Please Print)

Signature

82DL

ID/Badge #

Auburn Police Department

Department

Precinct/Barracks

06/25/2023

Date