

Date of Crash **07/27/2023** Time of Crash **1246** City/Town **Auburn** **Motor Vehicle Crash Police Report** Number Vehicles **2** Number Injured **0** Speed Limit **30** State Police  Local Police  MBTA Police  Campus Police  Other:

AT INTERSECTION: < LOCATION > NOT AT INTERSECTION:

Route# \_\_\_\_\_ Direction \_\_\_\_\_ Name of Roadway/Street \_\_\_\_\_ At \_\_\_\_\_

Route# \_\_\_\_\_ Direction \_\_\_\_\_ Name of Intersecting Roadway/Street \_\_\_\_\_ Also at Intersection with \_\_\_\_\_

Route# \_\_\_\_\_ Direction \_\_\_\_\_ Name of Intersecting Roadway/Street \_\_\_\_\_

Route# **56** Direction \_\_\_\_\_ Address # **AUBURN ST** Name of Roadway/Street \_\_\_\_\_

Feet **N S E W** of \_\_\_\_\_ or \_\_\_\_\_ Mile Marker \_\_\_\_\_ Exit Number \_\_\_\_\_

Feet **N S E W** of \_\_\_\_\_ Route# \_\_\_\_\_ Intersecting Roadway/Street \_\_\_\_\_

Feet **N S E W** of \_\_\_\_\_ Landmark \_\_\_\_\_

Please Select One of the Following:  Vehicle **1** #Occupants  Hit/Run  Moped Crash Report ID# **23-247-AC**

License # **SA2940216** St **MA** DOB/Age **08/24/2003** Reg # **55RJ10** Reg Type **PC** Reg State **MA**

Sex **M** Lic. Class **D 19 19** Lic. Restrictions **B 20** CDL \_\_\_\_\_ Veh Year **2011** Veh Make **KIA** Veh Config. **1 21**

Operator **SLOMSKI, BRENDAN** Owner **SLOMSKI, JEFFREY**

Address **107 ROCHDALE ST** Address **107 ROCHDALE ST**

City **AUBURN** State **MA** Zip **01501** City **AUBURN** State **MA** Zip **01501**

Insurance Company **LIBERTY MUTUAL INSURANCE** Vehicle Action Prior to Crash **5 22** Damaged Area Code: **7 27 27 27**

Vehicle Travel Direction: **N S X W** Responding to Emergency? **2** Event Sequence **1 23 23 23 23** Test Status: **1 28**

Citation # (If Issued) \_\_\_\_\_ Most Harmful Event **1 24** Type of Test: **29**

Viol. 1: Ch/Sec/Sub \_\_\_\_\_ Viol. 2: Ch/Sec/Sub \_\_\_\_\_ Driver Contributing Code **19 25 25** BAC Test Result: **30**

Viol. 3: Ch/Sec/Sub \_\_\_\_\_ Viol. 4: Ch/Sec/Sub \_\_\_\_\_ Driver Distracted by **0 26** Susp. Alcohol: **2 31** Susp. Drug: **2 32**

Towed from scene? **2 33**

Please fill out for operator and all occupants involved		DOB/Age	Sex	34 Seat Pos.	35 Safety System	36 Airbag Status	37 Eject Code	38 Trap Code	39 Injury Status	40 Transp. Code	Medical Facility
<b>Operator</b>	See Above	<del>XXXXXX</del>	<del>XXXX</del>	<b>1</b>	<b>1</b>	<b>4</b>	<b>0</b>	<b>0</b>	<b>10</b>	<b>1</b>	

Please Select One of the Following:  Vehicle **2** #Occupants  Non-Motorist A Type **15** Action **16** Location **17** Condition **18**  Hit/Run  Moped

License # **S37286945** St **MA** DOB/Age **03/20/1985** Reg # **4TT915** Reg Type **PC** Reg State **MA**

Sex **F** Lic. Class **D 19 19** Lic. Restrictions **B 20** CDL \_\_\_\_\_ Veh Year **2015** Veh Make **ACURA** Veh Config. **1 21**

Operator **DONOHUE, LINDSAY A** Owner **DONOHUE, RYAN ARTHUR**

Address **57 STOWE RD** Address **57 STOWE RD**

City **MILLBURY** State **MA** Zip **01527-1413** City **MILLBURY** State **MA** Zip **01527-1413**

Insurance Company **CITIZENS INSURANCE COMPAN** Vehicle Action Prior to Crash **1 22** Damaged Area Code: **2 27 3 27 27**

Vehicle Travel Direction: **N S X W** Responding to Emergency? **2** Event Sequence **1 23 23 23 23** Test Status: **1 28**

Citation # (If Issued) \_\_\_\_\_ Most Harmful Event **1 24** Type of Test: **29**

Viol. 1: Ch/Sec/Sub \_\_\_\_\_ Viol. 2: Ch/Sec/Sub \_\_\_\_\_ Driver Contributing Code **1 25 25** BAC Test Result: **30**

Viol. 3: Ch/Sec/Sub \_\_\_\_\_ Viol. 4: Ch/Sec/Sub \_\_\_\_\_ Driver Distracted by **0 26** Susp. Alcohol: **2 31** Susp. Drug: **2 32**

Towed from scene? **2 33**

Please fill out for operator/non-motorist and all occupants involved		DOB/Age	Sex	34 Seat Pos.	35 Safety System	36 Airbag Status	37 Eject Code	38 Trap Code	39 Injury Status	40 Transp. Code	Medical Facility
<b>Operator/Non-Motorist</b>	See Above	<del>XXXXXX</del>	<del>XXXX</del>	<b>1</b>	<b>1</b>	<b>4</b>	<b>0</b>	<b>0</b>	<b>10</b>	<b>1</b>	

→ = Direction    1 = Vehicle 1    2 = Vehicle 2    ○ = Pedestrian    ☺ = Bicycle

**Crash Diagram:**

ie: → 1 → 2 → ○ → ☺

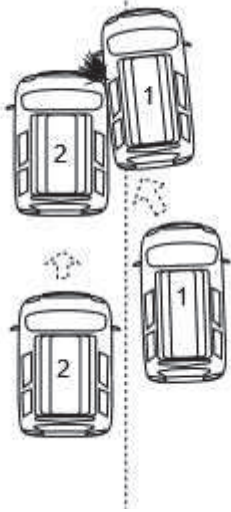

**If Crash Did Not Occur on a Public Way:**

- Off-Street Parking Lot
- Garage
- Mall/Shopping Center
- Other Private Way

Indicate Direction of Travel with Arrow



**Crash Narrative:**

VEHICLE ONE STRUCK VEHICLE TWO WHILE CHANGING LANES INTO THE LEFT TRAVEL LANE.

**Witnesses:**

Name (Last,First,Middle)	Address	Phone #	Statement

**Property Damage:**

Owner (Last,First,Middle)	Address	Phone #	41-Type	Description of Damaged Property

**Truck and Bus Information:**

Registration # \_\_\_\_\_ (From Vehicle Section)

Carrier Name \_\_\_\_\_ Bus Use  42

Address \_\_\_\_\_ City \_\_\_\_\_ St \_\_\_\_\_ Zip \_\_\_\_\_

US DOT #: \_\_\_\_\_ State Number \_\_\_\_\_ Issuing State \_\_\_\_\_ MC/MX/ICC #: \_\_\_\_\_

Interstate  43    Cargo Body Type Code  44    GVWR/GCWR  45

Trailer Reg #: \_\_\_\_\_ Reg Type \_\_\_\_\_ Reg State \_\_\_\_\_ Reg Year \_\_\_\_\_ Trailer Length  46

**Hazmat Information:**

Placard  47    Material 1 digit #  48    Material Name \_\_\_\_\_    Material 4 digit # \_\_\_\_\_    Release code  49

Patrolman Brandyn J Geldart

Police Officer Name (Please Print)

Signature

86BG

ID/Badge #

Auburn Police Department

Department

Precinct/Barracks

07/27/2023

Date