

Date of Crash **08/05/2023** Time of Crash **1717** 24HR City/Town **Auburn** **Motor Vehicle Crash Police Report** Number Vehicles **2** Number Injured **1** Speed Limit **50** State Police Local Police MBTA Police Campus Police Other:

AT INTERSECTION: < **LOCATION** > **NOT AT INTERSECTION:**

Route# _____ Direction _____ Name of Roadway/Street _____ At _____
 Route# _____ Direction _____ Name of Intersecting Roadway/Street _____ Also at Intersection with _____
 Route# _____ Direction _____ Name of Intersecting Roadway/Street _____

Route# **201** Direction _____ Address # **WASHINGTON ST** Name of Roadway/Street _____
 _____ Feet **N S E W** of _____ or _____
 Mile Marker _____ Exit Number _____
 _____ Feet **N S E W** of _____ Route# _____ Intersecting Roadway/Street _____
 _____ Feet **N S E W** of _____
 Landmark _____

Please Select One of the Following: Vehicle **13** #Occupants Hit/Run Moped Crash Report ID# **23-263-AC**

License # **S83312420** St **MA** DOB/Age **12/13/1967** Reg # **7GL785** Reg Type **PC** Reg State **MA**
 Sex **M** Lic. Class **D 19 19** Lic. Restrictions **1 20** CDL _____ Veh Year **2013** Veh Make **TOYOTA** Veh Config. **1 21**
 Operator **ARIAS CHAVEZ, RUDY ROBERTO** Owner **ARIAS CHAVEZ, RUDY ROBERTO**
 Address **30 DONNELLY CROSS RD** Address **30 DONNELLY CROSS RD**
 City **SPENCER** State **MA** Zip **01562-1511** City **SPENCER** State **MA** Zip **01562-1511**
 Insurance Company **LM GENERAL INSURANCE COMP** Vehicle Action Prior to Crash **2 22** Damaged Area Code: **6 27 27 27**
 Vehicle Travel Direction: **N S X W** Responding to Emergency? **2** Event Sequence **1 23 23 23 23** Test Status: **1 28**
 Citation # (If Issued) _____ Most Harmful Event **1 24** Type of Test: **29**
 Viol. 1: Ch/Sec/Sub _____ Viol. 2: Ch/Sec/Sub _____ Driver Contributing Code **1 25 25** BAC Test Result: **30**
 Viol. 3: Ch/Sec/Sub _____ Viol. 4: Ch/Sec/Sub _____ Driver Distracted by **0 26** Susp. Alcohol: **2 31** Susp. Drug: **2 32**
 Towed from scene? **2 33**

Please fill out for operator and all occupants involved		DOB/Age	Sex	34 Seat Pos.	35 Safety System	36 Airbag Status	37 Eject Code	38 Trap Code	39 Injury Status	40 Transp. Code	Medical Facility
Operator		See Above	X	X	1	1	4	0	0	10	1
ROSA REYES	30 DONNELLY CROSS RD SPENCER, MA 01562-1511	09/18/1975	F	3	1	4	0	0	10	1	
KATHERINE RIVERA REYES	30 DONNELLY CROSS RD SPENCER, MA 01562-1511	09/15/2002	F	11	1	4	0	0	10	1	

Please Select One of the Following: Vehicle **21** #Occupants Non-Motorist A Type **15** Action **16** Location **17** Condition **18** Hit/Run Moped

License # _____ St _____ DOB/Age _____ Reg # **2NSC73** Reg Type **PC** Reg State **MA**
 Sex _____ Lic. Class **D 19 19** Lic. Restrictions **I 20** CDL _____ Veh Year **2008** Veh Make **BUICKS** Veh Config. **1 21**
 Operator _____ Owner **ARNBERG, PETER M**
 Address _____ Address **170 BAKER POND RD**
 City _____ State _____ Zip _____ City **DUDLEY** State **MA** Zip **01571-6216**
 Insurance Company **VERMONT MUTUAL INSURANCE** Vehicle Action Prior to Crash **1 22** Damaged Area Code: **2 27 27 27**
 Vehicle Travel Direction: **N S X W** Responding to Emergency? **2** Event Sequence **1 23 23 23 23** Test Status: **1 28**
 Citation # (If Issued) _____ Most Harmful Event **1 24** Type of Test: **29**
 Viol. 1: Ch/Sec/Sub _____ Viol. 2: Ch/Sec/Sub _____ Driver Contributing Code **19 25 25** BAC Test Result: **30**
 Viol. 3: Ch/Sec/Sub _____ Viol. 4: Ch/Sec/Sub _____ Driver Distracted by **99 26** Susp. Alcohol: **2 31** Susp. Drug: **2 32**
 Towed from scene? **2 33**

Please fill out for operator/non-motorist and all occupants involved		DOB/Age	Sex	34 Seat Pos.	35 Safety System	36 Airbag Status	37 Eject Code	38 Trap Code	39 Injury Status	40 Transp. Code	Medical Facility
Operator/Non-Motorist		See Above	X	X	1	1	4	0	0	10	1

→ = Direction 1 = Vehicle 1 2 = Vehicle 2 ○ = Pedestrian ○ = Bicycle

Crash Diagram:

ie: → 1 → 2 → ○ → ○

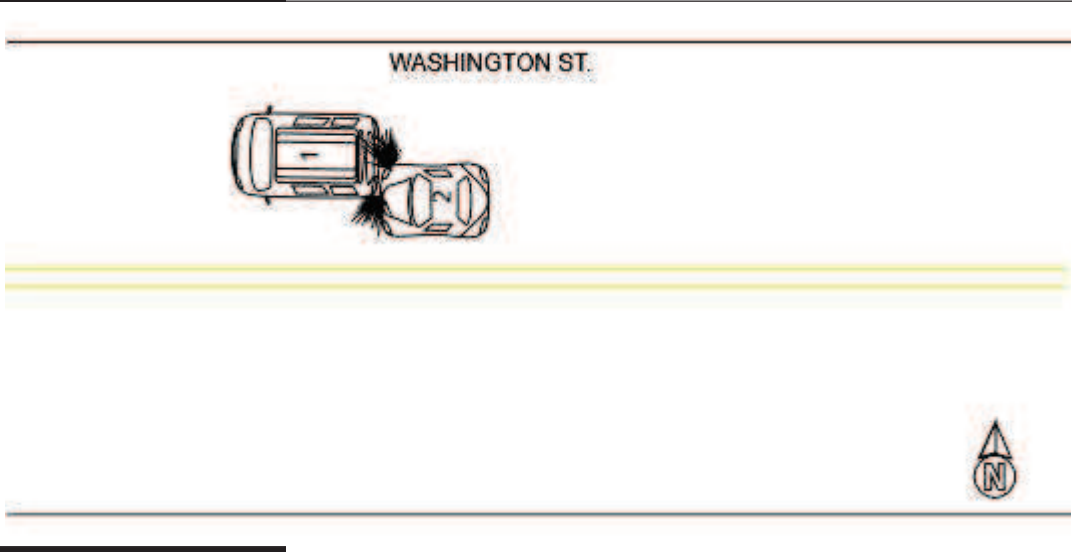

If Crash Did Not Occur on a Public Way:

- Off-Street Parking Lot
- Garage
- Mall/Shopping Center
- Other Private Way

↑ Arrow



Crash Narrative:

WHILE YIELDING TO TRAFFIC AHEAD MAKING A TURN, VEHICLE 2 REAR ENDED VEHICLE ONE

Witnesses:

Name (Last,First,Middle)	Address	Phone #	Statement

Property Damage:

Owner (Last,First,Middle)	Address	Phone #	41-Type	Description of Damaged Property

Truck and Bus Information:

Registration # _____ (From Vehicle Section)

Carrier Name _____ Bus Use 42

Address _____ City _____ St _____ Zip _____

US DOT #: _____ State Number _____ Issuing State _____ MC/MX/ICC #: _____

Interstate 43 Cargo Body Type Code 44 GVWR/GCWR 45

Trailer Reg #: _____ Reg Type _____ Reg State _____ Reg Year _____ Trailer Length 46

Hazmat Information:

Placard 47 Material 1 digit # 48 Material Name _____ Material 4 digit # _____ Release code 49

Patrolman Brandyn J Geldart

Police Officer Name (Please Print)

Signature

86BG

ID/Badge #

Auburn Police Department

Department

Precinct/Barracks

08/05/2023

Date