

Date of Crash 12/16/2023	Time of Crash 2009 24HR	City/Town Auburn	Motor Vehicle Crash Police Report	Number Vehicles 2	Number Injured 0	Speed Limit <u>40</u>	State Police <input type="checkbox"/>	
				Latitude _____	Longitude _____	Local Police <input checked="" type="checkbox"/>	MBTA Police <input type="checkbox"/>	Campus Police <input type="checkbox"/>

AT INTERSECTION: < LOCATION > NOT AT INTERSECTION:

Route# _____ Direction _____ Name of Roadway/Street _____ At _____	Route# <u>676</u> Direction _____ Address # <u>SOUTHBRIDGE ST</u> Name of Roadway/Street _____
Route# _____ Direction _____ Name of Intersecting Roadway/Street _____ Also at Intersection with _____	_____ Feet <input type="checkbox"/> N <input type="checkbox"/> S <input type="checkbox"/> E <input type="checkbox"/> W of _____ or _____ Mile Marker _____ Exit Number _____
Route# _____ Direction _____ Name of Intersecting Roadway/Street _____	_____ Feet <input type="checkbox"/> N <input type="checkbox"/> S <input type="checkbox"/> E <input type="checkbox"/> W of _____ Route# _____ Intersecting Roadway/Street _____
	_____ Feet <input type="checkbox"/> N <input type="checkbox"/> S <input type="checkbox"/> E <input type="checkbox"/> W of _____ Landmark _____

Please Select One of the Following: Vehicle 1 #Occupants Hit/Run Moped **Crash Report ID# 23-429-AC**

License # <u>SA2681338</u> St <u>MA</u> DOB/Age <u>04/25/1987</u> Sex <u>M</u> Lic. Class <u>D</u> <u>19</u> <u>19</u> Lic. Restrictions <u>20</u> CDL _____ Endorsement _____	Reg # <u>3TAB88</u> Reg Type <u>PC</u> Reg State <u>MA</u> Veh Year <u>2015</u> Veh Make <u>HONDA</u> Veh Config. <u>1</u> <u>21</u>
Operator <u>PENA, MARCOS</u> Last First Middle Address <u>14 HITCHCOCK RD APT 2</u> City <u>WORCESTER</u> State <u>MA</u> Zip <u>01603-3001</u>	Owner <u>PENA, MARCOS</u> Last First Middle Address <u>14 HITCHCOCK RD APT 2</u> City <u>WORCESTER</u> State <u>MA</u> Zip <u>01603-3001</u>
Insurance Company <u>THE COMMERCE INSURANCE CO</u> Vehicle Travel Direction: <input checked="" type="checkbox"/> S <input type="checkbox"/> E <input type="checkbox"/> W Responding to Emergency? <u>2</u> Citation # (If Issued) _____ Viol. 1: Ch/Sec/Sub _____ Viol. 2: Ch/Sec/Sub _____ Viol. 3: Ch/Sec/Sub _____ Viol. 4: Ch/Sec/Sub _____	Vehicle Action Prior to Crash <u>4</u> <u>22</u> Damaged Area Code: <u>4</u> <u>27</u> <u>27</u> <u>27</u> Event Sequence <u>1</u> <u>23</u> <u>23</u> <u>23</u> <u>23</u> Test Status: <u>28</u> Most Harmful Event <u>1</u> <u>24</u> Type of Test: <u>29</u> Driver Contributing Code <u>99</u> <u>25</u> <u>25</u> BAC Test Result: <u>30</u> Driver Distracted by <u>99</u> <u>26</u> Susp. Alcohol: <u>31</u> Susp. Drug: <u>32</u> Towed from scene? <u>2</u> <u>33</u>

Please fill out for operator and all occupants involved		DOB/Age	Sex	34 Seat Pos.	35 Safety System	36 Airbag Status	37 Eject Code	38 Trap Code	39 Injury Status	40 Transp. Code	Medical Facility
Operator	See Above	XXXXXX	XXXX	<u>1</u>	<u>1</u>	<u>4</u>	<u>0</u>	<u>0</u>	<u>10</u>	<u>1</u>	

Please Select One of the Following: Vehicle 2 #Occupants Non-Motorist A Type 15 Action 16 Location 17 Condition 18 Hit/Run Moped

License # <u>S35544987</u> St <u>MA</u> DOB/Age <u>05/28/1971</u> Sex <u>M</u> Lic. Class <u>D</u> <u>19</u> <u>19</u> Lic. Restrictions <u>20</u> CDL _____ Endorsement _____	Reg # <u>3LSD87</u> Reg Type <u>PC</u> Reg State <u>MA</u> Veh Year <u>2020</u> Veh Make <u>TOYOTA</u> Veh Config. <u>1</u> <u>21</u>
Operator <u>PATEL, RAJENDRA K</u> Last First Middle Address <u>518 BAY DR</u> City <u>CANTON</u> State <u>MA</u> Zip <u>02021-4191</u>	Owner <u>PATEL, NAYNA</u> Last First Middle Address <u>518 BAY DR</u> City <u>CANTON</u> State <u>MA</u> Zip <u>02021-4191</u>
Insurance Company <u>LIBERTY MUTUAL FIRE INSUR</u> Vehicle Travel Direction: <input type="checkbox"/> N <input type="checkbox"/> S <input checked="" type="checkbox"/> W Responding to Emergency? <u>2</u> Citation # (If Issued) _____ Viol. 1: Ch/Sec/Sub _____ Viol. 2: Ch/Sec/Sub _____ Viol. 3: Ch/Sec/Sub _____ Viol. 4: Ch/Sec/Sub _____	Vehicle Action Prior to Crash <u>1</u> <u>22</u> Damaged Area Code: <u>2</u> <u>27</u> <u>27</u> <u>27</u> Event Sequence <u>1</u> <u>23</u> <u>23</u> <u>23</u> <u>23</u> Test Status: <u>28</u> Most Harmful Event <u>1</u> <u>24</u> Type of Test: <u>29</u> Driver Contributing Code <u>99</u> <u>25</u> <u>25</u> BAC Test Result: <u>30</u> Driver Distracted by <u>99</u> <u>26</u> Susp. Alcohol: <u>31</u> Susp. Drug: <u>32</u> Towed from scene? <u>2</u> <u>33</u>

Please fill out for operator/non-motorist and all occupants involved		DOB/Age	Sex	34 Seat Pos.	35 Safety System	36 Airbag Status	37 Eject Code	38 Trap Code	39 Injury Status	40 Transp. Code	Medical Facility
Operator/Non-Motorist	See Above	XXXXXX	XXXX	<u>1</u>	<u>1</u>	<u>4</u>	<u>0</u>	<u>0</u>	<u>10</u>	<u>1</u>	

→ = Direction 1 = Vehicle 1 2 = Vehicle 2 ○ = Pedestrian ○ = Bicycle

Crash Diagram:

ie: → 1 → 2 → ○ → ○

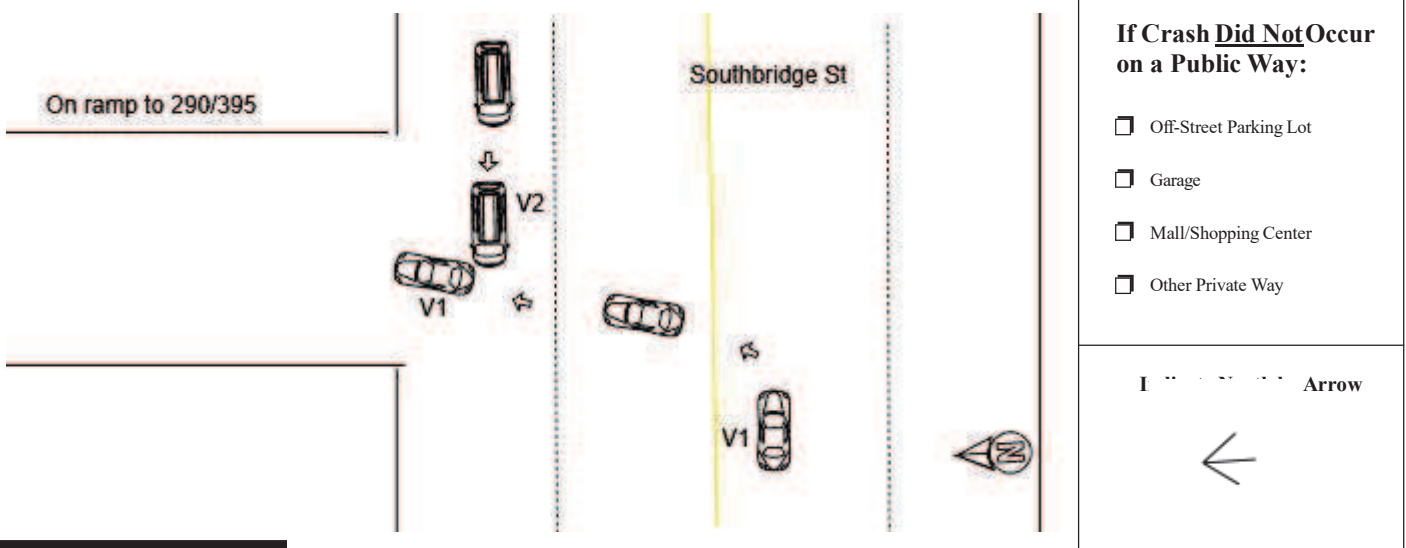

If Crash Did Not Occur on a Public Way:

- Off-Street Parking Lot
- Garage
- Mall/Shopping Center
- Other Private Way

Indicate with Arrow



Crash Narrative:

V1 was on Southbridge St and was turning left to enter on ramp to 290/395. V1 turned in front of V2. V2 was traveling east on Southbridge St. V2 was in the right lane. V2 made contact with V1 in its lane of travel. V2's front passenger's side bumper made contact with V1's passenger's side rear bumper.

Witnesses:

Name (Last,First,Middle)	Address	Phone #	Statement

Property Damage:

Owner (Last,First,Middle)	Address	Phone #	41-Type	Description of Damaged Property

Truck and Bus Information:

Registration # _____ (From Vehicle Section)

Carrier Name _____ Bus Use 42
 Address _____ City _____ St _____ Zip _____
 US DOT #: _____ State Number _____ Issuing State _____ MC/MX/ICC #: _____
 Interstate 43 Cargo Body Type Code 44 GVWR/GCWR 45
 Trailer Reg #: _____ Reg Type _____ Reg State _____ Reg Year _____ Trailer Length 46

Hazmat Information:

Placard 47 Material 1 digit # 48 Material Name _____ Material 4 digit # _____ Release code 49

Patrolman Adam D Gustafson **62AG** **Auburn Police Department** **12/16/2023**
 Police Officer Name (Please Print) Signature ID/Badge # Department Precinct/Barracks Date