

Date of Crash 12/21/2023	Time of Crash 1547 24HR	City/Town Auburn	Motor Vehicle Crash Police Report	Number Vehicles 2	Number Injured 0	Speed Limit <u>30</u>	State Police <input type="checkbox"/>	
				Latitude _____	Longitude _____	Local Police <input checked="" type="checkbox"/>	MBTA Police <input type="checkbox"/>	Campus Police <input type="checkbox"/>

AT INTERSECTION: < LOCATION > NOT AT INTERSECTION:

Route# _____ Direction _____ Name of Roadway/Street _____ At _____	Route# <u>366</u> Direction _____ Address # <u>SOUTHBRIDGE ST</u> Name of Roadway/Street _____
Route# _____ Direction _____ Name of Intersecting Roadway/Street _____ Also at Intersection with _____	_____ Feet <input type="checkbox"/> N <input type="checkbox"/> S <input type="checkbox"/> E <input type="checkbox"/> W of _____ or _____ Mile Marker _____ Exit Number _____
Route# _____ Direction _____ Name of Intersecting Roadway/Street _____	_____ Feet <input type="checkbox"/> N <input type="checkbox"/> S <input type="checkbox"/> E <input type="checkbox"/> W of _____ Route# _____ Intersecting Roadway/Street _____
	_____ Feet <input type="checkbox"/> N <input type="checkbox"/> S <input type="checkbox"/> E <input type="checkbox"/> W of _____ Landmark _____

Please Select One of the Following: Vehicle 1 #Occupants Hit/Run Moped
Crash Report ID# **23-437-AC**

License # <u>168707950</u> St <u>CT</u> DOB/Age <u>04/07/1982</u>	Reg # <u>272XZU</u> Reg Type <u>PC</u> Reg State <u>CT</u>
Sex <u>F</u> Lic. Class <u>D</u> <u>19</u> <u>19</u> Lic. Restrictions <u>1</u> <u>20</u> CDL _____ Endorsement _____	Veh Year <u>2015</u> Veh Make <u>HONDA</u> Veh Config. <u>1</u> <u>21</u>
Operator <u>LUNEAU, LACEY B</u> Last First Middle	Owner <u>LUNEAU, ANDREW</u> Last First Middle
Address <u>43 RED OAK DR</u>	Address <u>43 RED OAK DR</u>
City <u>DANIELSON</u> State <u>CT</u> Zip <u>06239</u>	City <u>DANIELSON</u> State <u>CT</u> Zip <u>06239-4263</u>
Insurance Company <u>Covenant Insurance Compan</u>	Vehicle Action Prior to Crash <u>1</u> <u>22</u> Damaged Area Code: <u>3</u> <u>27</u> <u>27</u> <u>27</u>
Vehicle Travel Direction: <input type="checkbox"/> N <input type="checkbox"/> S <input checked="" type="checkbox"/> E <input type="checkbox"/> W Responding to Emergency? <u>2</u>	Event Sequence <u>1</u> <u>23</u> <u>23</u> <u>23</u> <u>23</u> Test Status: <u>1</u> <u>28</u>
Citation # (If Issued) _____	Most Harmful Event <u>1</u> <u>24</u> Type of Test: <u>1</u> <u>29</u>
Viol. 1: Ch/Sec/Sub _____ Viol. 2: Ch/Sec/Sub _____	Driver Contributing Code <u>1</u> <u>25</u> <u>25</u> BAC Test Result: <u>1</u> <u>30</u>
Viol. 3: Ch/Sec/Sub _____ Viol. 4: Ch/Sec/Sub _____	Driver Distracted by <u>0</u> <u>26</u> Susp. Alcohol: <u>2</u> <u>31</u> Susp. Drug: <u>2</u> <u>32</u>
	Towed from scene? <u>2</u> <u>33</u>

Please fill out for operator and all occupants involved		DOB/Age	Sex	34 Seat Pos.	35 Safety System	36 Airbag Status	37 Eject Code	38 Trap Code	39 Injury Status	40 Transp. Code	Medical Facility
Operator	See Above	XXXXXX	XXXX	1	1	4	0	0	10	1	

Please Select One of the Following: Vehicle 2 #Occupants Non-Motorist A Type 15 Action 16 Location 17 Condition 18 Hit/Run Moped

License # <u>S62416822</u> St <u>MA</u> DOB/Age <u>01/12/1969</u>	Reg # <u>95WD58</u> Reg Type <u>PC</u> Reg State <u>MA</u>
Sex <u>F</u> Lic. Class <u>D</u> <u>19</u> <u>19</u> Lic. Restrictions <u>1</u> <u>20</u> CDL _____ Endorsement _____	Veh Year <u>2019</u> Veh Make <u>HONDA</u> Veh Config. <u>1</u> <u>21</u>
Operator <u>RUGGIERE, STEPHANIE LYNN</u> Last First Middle	Owner <u>RUGGIERE, STEPHANIE LYNN</u> Last First Middle
Address <u>7 CUTLER ST</u>	Address <u>7 CUTLER ST</u>
City <u>SHREWSBURY</u> State <u>MA</u> Zip <u>01545-2117</u>	City <u>SHREWSBURY</u> State <u>MA</u> Zip <u>01545-2117</u>
Insurance Company <u>GREEN MOUNTAIN INSURANCE</u>	Vehicle Action Prior to Crash <u>3</u> <u>22</u> Damaged Area Code: <u>8</u> <u>27</u> <u>27</u> <u>27</u>
Vehicle Travel Direction: <input type="checkbox"/> N <input type="checkbox"/> S <input checked="" type="checkbox"/> E <input type="checkbox"/> W Responding to Emergency? <u>2</u>	Event Sequence <u>1</u> <u>23</u> <u>23</u> <u>23</u> <u>23</u> Test Status: <u>1</u> <u>28</u>
Citation # (If Issued) _____	Most Harmful Event <u>1</u> <u>24</u> Type of Test: <u>1</u> <u>29</u>
Viol. 1: Ch/Sec/Sub _____ Viol. 2: Ch/Sec/Sub _____	Driver Contributing Code <u>19</u> <u>25</u> <u>25</u> BAC Test Result: <u>1</u> <u>30</u>
Viol. 3: Ch/Sec/Sub _____ Viol. 4: Ch/Sec/Sub _____	Driver Distracted by <u>0</u> <u>26</u> Susp. Alcohol: <u>2</u> <u>31</u> Susp. Drug: <u>2</u> <u>32</u>
	Towed from scene? <u>2</u> <u>33</u>

Please fill out for operator/non-motorist and all occupants involved		DOB/Age	Sex	34 Seat Pos.	35 Safety System	36 Airbag Status	37 Eject Code	38 Trap Code	39 Injury Status	40 Transp. Code	Medical Facility
Operator/Non-Motorist	See Above	XXXXXX	XXXX	1	1	4	0	0	10	1	

→ = Direction 1 = Vehicle 1 2 = Vehicle 2 ○ = Pedestrian ○ = Bicycle

Crash Diagram:

ie: → 1 → 2 → ○ → ○

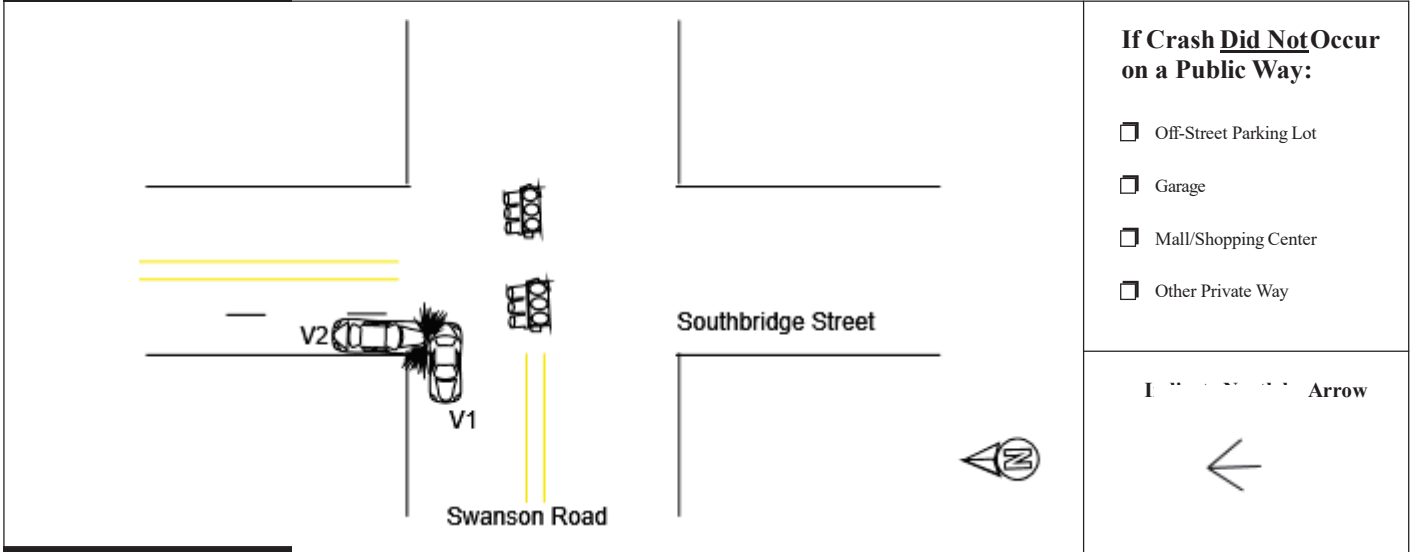

Crash Narrative:

V1 was traveling west on Swanson Road. V2 attempted to take a right hand turn while having a redlight onto Swanson Road from Southbridge Street. V2 crashed into the side of V1.

Witnesses:

Name (Last,First,Middle)	Address	Phone #	Statement

Property Damage:

Owner (Last,First,Middle)	Address	Phone #	41-Type	Description of Damaged Property

Truck and Bus Information:

Registration # _____ (From Vehicle Section)

Carrier Name _____ Bus Use 42

Address _____ City _____ St _____ Zip _____

US DOT #: _____ State Number _____ Issuing State _____ MC/MX/ICC #: _____

Interstate 43 Cargo Body Type Code 44 GVWR/GCWR 45

Trailer Reg #: _____ Reg Type _____ Reg State _____ Reg Year _____ Trailer Length 46

Hazmat Information:

Placard 47 Material 1 digit # 48 Material Name _____ Material 4 digit # _____ Release code 49

Patrolman David Ljunggren 82DL Auburn Police Department 12/21/2023
 Police Officer Name (Please Print) Signature ID/Badge # Department Precinct/Barracks Date