

Date of Crash **01/07/2024** Time of Crash **1900** 24HR City/Town **Auburn** **Motor Vehicle Crash Police Report** Number Vehicles **1** Number Injured **0** Speed Limit **30** State Police Local Police MBTA Police Campus Police Other:

AT INTERSECTION: < **LOCATION** > **NOT AT INTERSECTION:**

Route# _____ Direction _____ Name of Roadway/Street _____ At _____
 Route# _____ Direction _____ Name of Intersecting Roadway/Street _____ Also at Intersection with _____
 Route# _____ Direction _____ Name of Intersecting Roadway/Street _____

Route# **330** Direction _____ Address # **LEICESTER ST** Name of Roadway/Street _____
 _____ Feet **N S E W** of _____ or _____
 Mile Marker _____ Exit Number _____
 _____ Feet **N S E W** of _____
 Route# _____ Intersecting Roadway/Street _____
 _____ Feet **N S E W** of _____
 _____ Landmark _____

Please Select One of the Following: Vehicle **1** #Occupants Hit/Run Moped Crash Report ID# **24-10-AC**

License # **C533244002863** St **MD** DOB/Age **11/10/1974** Reg # **44K980** Reg Type **PC** Reg State **MA**
 Sex **M** Lic. Class **D 19 19** Lic. Restrictions **20** CDL _____ Endorsement _____
 Operator **MARQUES, FABRINE C** Owner **MARQUES, FABRINE C**
 Address **13303 VANDALIA DR** Address **13303 VANDALIA DR**
 City **ROCKVILLE** State **MD** Zip **20853** City **ROCKVILLE** State **MD** Zip **20853**
 Insurance Company **FOREMOST INSURANCE COMPAN** Vehicle Action Prior to Crash **1 22** Damaged Area Code: **1 27 27 27**
 Vehicle Travel Direction: **S E W** Responding to Emergency? **2** Event Sequence **21 23 23 23 23** Test Status: **28**
 Citation # (If Issued) _____ Most Harmful Event **21 24** Type of Test: **29**
 Viol. 1: Ch/Sec/Sub _____ Viol. 2: Ch/Sec/Sub _____ Driver Contributing Code **99 25 25** BAC Test Result: **30**
 Viol. 3: Ch/Sec/Sub _____ Viol. 4: Ch/Sec/Sub _____ Driver Distracted by **99 26** Susp. Alcohol: **2 31** Susp. Drug: **2 32**
 Towed from scene? **1 33**

Please fill out for operator and all occupants involved		DOB/Age	Sex	34 Seat Pos.	35 Safety System	36 Airbag Status	37 Eject Code	38 Trap Code	39 Injury Status	40 Transp. Code	Medical Facility
Operator	See Above	XXXXXX	XXXX	1	1	4	0	0	10	1	

Please Select One of the Following: Vehicle **2** #Occupants Non-Motorist A Type **15** Action **16** Location **17** Condition **18** Hit/Run Moped

License # _____ St _____ DOB/Age _____ Reg # _____ Reg Type _____ Reg State _____
 Sex _____ Lic. Class **19 19** Lic. Restrictions **20** CDL _____ Endorsement _____
 Operator _____ Owner _____
 Address _____ Address _____
 City _____ State _____ Zip _____ City _____ State _____ Zip _____
 Insurance Company _____ Vehicle Action Prior to Crash **22** Damaged Area Code: **27 27 27**
 Vehicle Travel Direction: **N S E W** Responding to Emergency? _____ Event Sequence **23 23 23 23** Test Status: **28**
 Citation # (If Issued) _____ Most Harmful Event **24** Type of Test: **29**
 Viol. 1: Ch/Sec/Sub _____ Viol. 2: Ch/Sec/Sub _____ Driver Contributing Code **25 25** BAC Test Result: **30**
 Viol. 3: Ch/Sec/Sub _____ Viol. 4: Ch/Sec/Sub _____ Driver Distracted by **26** Susp. Alcohol: **31** Susp. Drug: **32**
 Towed from scene? **33**

Please fill out for operator/non-motorist and all occupants involved		DOB/Age	Sex	34 Seat Pos.	35 Safety System	36 Airbag Status	37 Eject Code	38 Trap Code	39 Injury Status	40 Transp. Code	Medical Facility
Operator/Non-Motorist	See Above	XXXXXX	XXXX	1							

→ = Direction 1 = Vehicle 1 2 = Vehicle 2 ○ = Pedestrian ☺ = Bicycle

Crash Diagram:

ie: → 1 → 2 → ○ → ☺

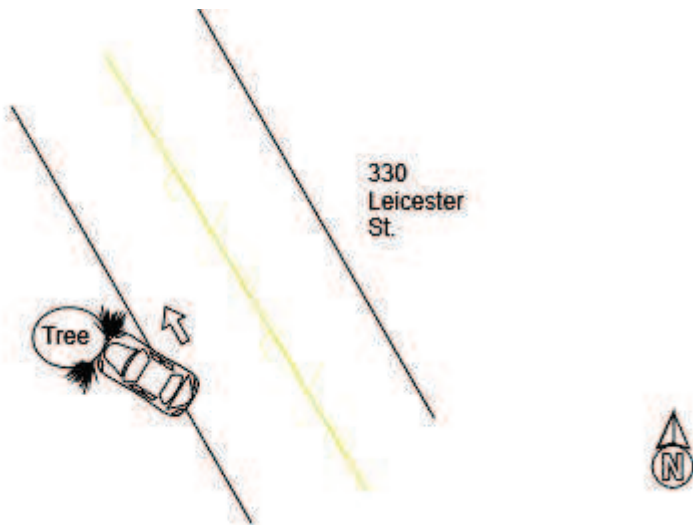

If Crash Did Not Occur on a Public Way:

- Off-Street Parking Lot
- Garage
- Mall/Shopping Center
- Other Private Way

↑ Arrow



Crash Narrative:

Vehicle one was traveling north on Leicester St. (public way). While traveling on a downward slope, vehicle one began to slide on snow. As a result vehicle one collided with a tree.

Operator declined medical attention. Vehicle was towed away.

Witnesses:

Name (Last,First,Middle)	Address	Phone #	Statement

Property Damage:

Owner (Last,First,Middle)	Address	Phone #	41-Type	Description of Damaged Property

Truck and Bus Information:

Registration # _____ (From Vehicle Section)

Carrier Name _____ Bus Use 42

Address _____ City _____ St _____ Zip _____

US DOT #: _____ State Number _____ Issuing State _____ MC/MX/ICC #: _____

Interstate 43 Cargo Body Type Code 44 GVWR/GCWR 45

Trailer Reg #: _____ Reg Type _____ Reg State _____ Reg Year _____ Trailer Length 46

Hazmat Information:

Placard 47 Material 1 digit # 48 Material Name _____ Material 4 digit # _____ Release code 49

Patrolman Stephen Koopman

Police Officer Name (Please Print)

Signature

80SK

ID/Badge #

Auburn Police Department

Department

Precinct/Barracks

01/07/2024

Date