

Date of Crash **01/12/2024** Time of Crash **1416** 24HR City/Town **Auburn** **Motor Vehicle Crash Police Report** Number Vehicles **2** Number Injured **0** Speed Limit **20** State Police Local Police MBTA Police Campus Police Other:

AT INTERSECTION: < **LOCATION** > **NOT AT INTERSECTION:**

Route# _____ Direction _____ Name of Roadway/Street _____ At _____
 Route# _____ Direction _____ Name of Intersecting Roadway/Street _____ Also at Intersection with _____
 Route# _____ Direction _____ Name of Intersecting Roadway/Street _____

Route# **385** Direction _____ Address # **SOUTHBRIDGE ST** Name of Roadway/Street _____
 _____ Feet **N S E W** of _____ or _____ Mile Marker _____ Exit Number _____
 _____ Feet **N S E W** of _____ Route# _____ Intersecting Roadway/Street _____
 _____ Feet **N S E W** of _____ Landmark _____

Please Select One of the Following: Vehicle **1** #Occupants Hit/Run Moped Crash Report ID# **24-17-AC**

License # **S85729348** St **MA** DOB/Age **09/08/1984** Reg # **151ZH2** Reg Type **PAN** Reg State **MA**
 Sex **M** Lic. Class **D 19 19** Lic. Restrictions **1 20** CDL _____ Veh Year **2018** Veh Make **BUICKS** Veh Config. **1 21**
 Operator **EGAN, RYAN T** Owner **EGAN, RYAN T**
 Address **4 W GLEN ST** Address **4 W GLEN ST**
 City **HOLYOKE** State **MA** Zip **01040-2923** City **HOLYOKE** State **MA** Zip **01040-2923**
 Insurance Company **THE COMMERCE INSURANCE CO** Vehicle Action Prior to Crash **3 22** Damaged Area Code: **1 27 8 27 27**
 Vehicle Travel Direction: **N X E W** Responding to Emergency? **2** Event Sequence **1 23 23 23 23** Test Status: **1 28**
 Citation # (If Issued) _____ Most Harmful Event **1 24** Type of Test: **97 29**
 Viol. 1: Ch/Sec/Sub _____ Viol. 2: Ch/Sec/Sub _____ Driver Contributing Code **1 25 25** BAC Test Result: **1 30**
 Viol. 3: Ch/Sec/Sub _____ Viol. 4: Ch/Sec/Sub _____ Driver Distracted by **0 26** Susp. Alcohol: **2 31** Susp. Drug: **2 32**
 Towed from scene? **2 33**

Please fill out for operator and all occupants involved		DOB/Age	Sex	34 Seat Pos.	35 Safety System	36 Airbag Status	37 Eject Code	38 Trap Code	39 Injury Status	40 Transp. Code	Medical Facility
Operator	See Above	XXXXXX	XXXX	1	1	4	0	0	10	1	

Please Select One of the Following: Vehicle **2** #Occupants Non-Motorist A Type **15** Action **16** Location **17** Condition **18** Hit/Run Moped

License # _____ St _____ DOB/Age _____ Reg # **unknown** Reg Type _____ Reg State _____
 Sex _____ Lic. Class **19 19** Lic. Restrictions **20** CDL _____ Veh Year _____ Veh Make _____ Veh Config. **21**
 Operator **unknown** Owner _____
 Address _____ Address _____
 City _____ State _____ Zip _____ City _____ State _____ Zip _____
 Insurance Company _____ Vehicle Action Prior to Crash **22** Damaged Area Code: **27 27 27**
 Vehicle Travel Direction: **N S E W** Responding to Emergency? _____ Event Sequence **23 23 23 23** Test Status: **28**
 Citation # (If Issued) _____ Most Harmful Event **24** Type of Test: **29**
 Viol. 1: Ch/Sec/Sub _____ Viol. 2: Ch/Sec/Sub _____ Driver Contributing Code **25 25** BAC Test Result: **30**
 Viol. 3: Ch/Sec/Sub _____ Viol. 4: Ch/Sec/Sub _____ Driver Distracted by **26** Susp. Alcohol: **31** Susp. Drug: **32**
 Towed from scene? **33**

Please fill out for operator/non-motorist and all occupants involved		DOB/Age	Sex	34 Seat Pos.	35 Safety System	36 Airbag Status	37 Eject Code	38 Trap Code	39 Injury Status	40 Transp. Code	Medical Facility
Operator/Non-Motorist	See Above	XXXXXX	XXXX	1							

→ = Direction [1] = Vehicle 1 [2] = Vehicle 2 ○ = Pedestrian ☼ = Bicycle

Crash Diagram:

ie: → [1] → [2] → ○ → ☼

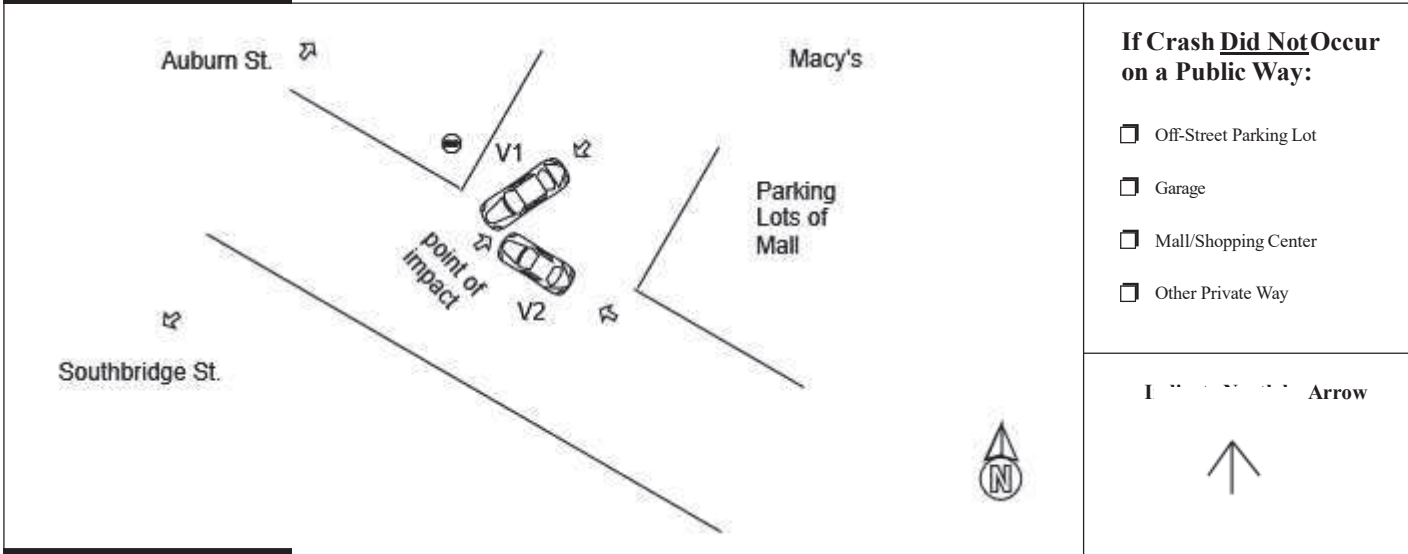

If Crash Did Not Occur on a Public Way:

- Off-Street Parking Lot
- Garage
- Mall/Shopping Center
- Other Private Way

Legend: Arrow



Crash Narrative:

Vehicle 1 was exiting the parking lot of the Auburn Mall near Macy's Department store (#385 Southbridge St.-Public way of access) when an unknown vehicle (V2) came across and struck it. The operator attempted to follow the unknown vehicle with negative results. Vehicle 1 sustained damage to its front end and hood, but was driveable. No injuries to report and no tow needed.

Witnesses:

Name (Last,First,Middle)	Address	Phone #	Statement

Property Damage:

Owner (Last,First,Middle)	Address	Phone #	41-Type	Description of Damaged Property

Truck and Bus Information:

Registration # _____ (From Vehicle Section)

Carrier Name _____ Bus Use 42

Address _____ City _____ St _____ Zip _____

US DOT #: _____ State Number _____ Issuing State _____ MC/MX/ICC #: _____

Interstate 43 Cargo Body Type Code 44 GVWR/GCWR 45

Trailer Reg #: _____ Reg Type _____ Reg State _____ Reg Year _____ Trailer Length 46

Hazmat Information:

Placard 47 Material 1 digit # 48 Material Name _____ Material 4 digit # _____ Release code 49

Patrolman Derek P Courchaine 75DC Auburn Police Department 01/12/2024
 Police Officer Name (Please Print) Signature ID/Badge # Department Precinct/Barracks Date