

Date of Crash 01/22/2024	Time of Crash 1434 24HR	City/Town Auburn	Motor Vehicle Crash Police Report	Number Vehicles 1	Number Injured 0	Speed Limit <u>30</u>	State Police <input type="checkbox"/>	
				Latitude _____	Longitude _____	Local Police <input checked="" type="checkbox"/>	MBTA Police <input type="checkbox"/>	Campus Police <input type="checkbox"/>

AT INTERSECTION: < **LOCATION** > **NOT AT INTERSECTION:**

Route# _____ Direction _____ Name of Roadway/Street _____ At _____		Route# <u>390</u> Direction _____ Address # <u>ROCHDALE ST</u> Name of Roadway/Street _____	
Route# _____ Direction _____ Name of Intersecting Roadway/Street _____ Also at Intersection with _____		_____ Feet <input type="checkbox"/> N <input type="checkbox"/> S <input type="checkbox"/> E <input type="checkbox"/> W of _____ or _____ Mile Marker _____ Exit Number _____	
Route# _____ Direction _____ Name of Intersecting Roadway/Street _____		_____ Feet <input type="checkbox"/> N <input type="checkbox"/> S <input type="checkbox"/> E <input type="checkbox"/> W of _____ Route# _____ Intersecting Roadway/Street _____	
		_____ Feet <input type="checkbox"/> N <input type="checkbox"/> S <input type="checkbox"/> E <input type="checkbox"/> W of _____ Landmark _____	

Please Select One of the Following: Vehicle 1 #Occupants Hit/Run Moped
Crash Report ID# **24-28-AC**

License # <u>S87773956</u> St <u>MA</u> DOB/Age <u>05/03/1975</u>	Reg # <u>354WB9</u> Reg Type <u>PC</u> Reg State <u>MA</u>
Sex <u>F</u> Lic. Class <u>D</u> <u>19</u> <u>19</u> Lic. Restrictions <u>1</u> <u>20</u> CDL _____ Endorsement _____	Veh Year <u>2017</u> Veh Make <u>HYUNDAI</u> Veh Config. <u>1</u> <u>21</u>
Operator <u>LUCIER, JOLANDA MARIE</u> Last First Middle	Owner <u>LUCIER, JOLANDA MARIE</u> Last First Middle
Address <u>3 WELLS ST</u>	Address <u>3 WELLS ST</u>
City <u>ROCHDALE</u> State <u>MA</u> Zip <u>01542-1324</u>	City <u>ROCHDALE</u> State <u>MA</u> Zip <u>01542-1324</u>
Insurance Company <u>THE STANDARD FIRE INSURAN</u>	Vehicle Action Prior to Crash <u>1</u> <u>22</u> Damaged Area Code: <u>3</u> <u>27</u> <u>27</u> <u>27</u>
Vehicle Travel Direction: <input type="checkbox"/> N <input type="checkbox"/> S <input checked="" type="checkbox"/> E <input type="checkbox"/> W Responding to Emergency? <u>2</u>	Event Sequence <u>31</u> <u>23</u> <u>23</u> <u>23</u> <u>23</u> Test Status: <u>28</u>
Citation # (If Issued) _____	Most Harmful Event <u>31</u> <u>24</u> Type of Test: <u>29</u>
Viol. 1: Ch/Sec/Sub _____ Viol. 2: Ch/Sec/Sub _____	Driver Contributing Code <u>11</u> <u>25</u> <u>25</u> BAC Test Result: <u>30</u>
Viol. 3: Ch/Sec/Sub _____ Viol. 4: Ch/Sec/Sub _____	Driver Distracted by <u>0</u> <u>26</u> Susp. Alcohol: <u>31</u> Susp. Drug: <u>32</u>
	Towed from scene? <u>2</u> <u>33</u>

Please fill out for operator and all occupants involved		DOB/Age	Sex	34 Seat Pos.	35 Safety System	36 Airbag Status	37 Eject Code	38 Trap Code	39 Injury Status	40 Transp. Code	Medical Facility
Operator	See Above	XXXXXX	XXXX	1	1	4	0	0	10	1	

Please Select One of the Following: Vehicle 2 #Occupants Non-Motorist A Type 15 Action 16 Location 17 Condition 18 Hit/Run Moped

License # _____ St _____ DOB/Age _____	Reg # _____ Reg Type _____ Reg State _____
Sex _____ Lic. Class <u>19</u> <u>19</u> Lic. Restrictions <u>20</u> CDL _____ Endorsement _____	Veh Year _____ Veh Make _____ Veh Config. <u>21</u>
Operator _____ Last First Middle	Owner _____ Last First Middle
Address _____	Address _____
City _____ State _____ Zip _____	City _____ State _____ Zip _____
Insurance Company _____	Vehicle Action Prior to Crash <u>22</u> Damaged Area Code: <u>27</u> <u>27</u> <u>27</u>
Vehicle Travel Direction: <input type="checkbox"/> N <input type="checkbox"/> S <input type="checkbox"/> E <input type="checkbox"/> W Responding to Emergency? _____	Event Sequence <u>23</u> <u>23</u> <u>23</u> <u>23</u> Test Status: <u>28</u>
Citation # (If Issued) _____	Most Harmful Event <u>24</u> Type of Test: <u>29</u>
Viol. 1: Ch/Sec/Sub _____ Viol. 2: Ch/Sec/Sub _____	Driver Contributing Code <u>25</u> <u>25</u> BAC Test Result: <u>30</u>
Viol. 3: Ch/Sec/Sub _____ Viol. 4: Ch/Sec/Sub _____	Driver Distracted by <u>26</u> Susp. Alcohol: <u>31</u> Susp. Drug: <u>32</u>
	Towed from scene? <u>33</u>

Please fill out for operator/non-motorist and all occupants involved		DOB/Age	Sex	34 Seat Pos.	35 Safety System	36 Airbag Status	37 Eject Code	38 Trap Code	39 Injury Status	40 Transp. Code	Medical Facility
Operator/Non-Motorist	See Above	XXXXXX	XXXX	1							

➔ = Direction 1 = Vehicle 1 2 = Vehicle 2 ○ = Pedestrian ○ = Bicycle

Crash Diagram:

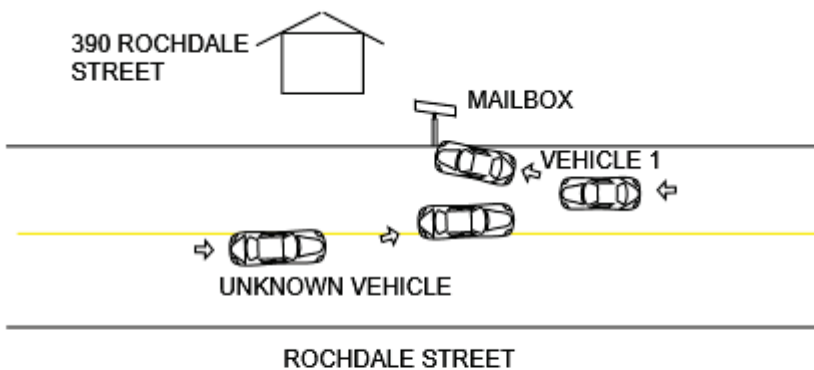

If Crash Did Not Occur on a Public Way:

- Off-Street Parking Lot
- Garage
- Mall/Shopping Center
- Other Private Way

↑ Arrow

Crash Narrative:

Vehicle 1, was travelling west on Rochdale Street. The operator stated that a red vehicle (Possibly a Toyota) veered into her lane. Vehicle 1 attempted to avoid a collision by swerving to the right. Vehicle 1 then struck a mailbox located at 390 Rochdale Street. There were no injuries reported. The operator of Vehicle 1 and the homeowner exchanged information.

Witnesses:

Name (Last,First,Middle)	Address	Phone #	Statement

Property Damage:

Owner (Last,First,Middle)	Address	Phone #	41-Type	Description of Damaged Property
ARENA MIRANDA L	390 ROCHDALE ST AUBURN MA 01501-100			MAIL BOX AND POST

Truck and Bus Information:

Registration # _____ (From Vehicle Section)

Carrier Name _____ Bus Use 42

Address _____ City _____ St _____ Zip _____

US DOT #: _____ State Number _____ Issuing State _____ MC/MX/ICC #: _____

Interstate 43 Cargo Body Type Code 44 GVWR/GCWR 45

Trailer Reg #: _____ Reg Type _____ Reg State _____ Reg Year _____ Trailer Length 46

Hazmat Information:

Placard 47 Material 1 digit # 48 Material Name _____ Material 4 digit # _____ Release code 49

Patrolman John P MacLean 65JM Auburn Police Department 01/22/2024
 Police Officer Name (Please Print) Signature ID/Badge # Department Precinct/Barracks Date