

Date of Crash 01/28/2024	Time of Crash 1637 24HR	City/Town Auburn	Motor Vehicle Crash Police Report	Number Vehicles 1	Number Injured 0	Speed Limit <u>30</u>	State Police <input type="checkbox"/>	Local Police <input checked="" type="checkbox"/>	MBTA Police <input type="checkbox"/>	Campus Police <input type="checkbox"/>	Other: <input type="checkbox"/>
						Latitude _____					
						Longitude _____					

AT INTERSECTION: < LOCATION > NOT AT INTERSECTION:

Route# _____ Direction _____ Name of Roadway/Street _____ At _____			Route# <u>292</u> Direction _____ Address # <u>LEICESTER ST</u> Name of Roadway/Street _____		
Route# _____ Direction _____ Name of Intersecting Roadway/Street _____ Also at Intersection with _____			_____ Feet <input type="checkbox"/> N <input type="checkbox"/> S <input type="checkbox"/> E <input type="checkbox"/> W of _____ Mile Marker _____ or _____ Exit Number _____		
Route# _____ Direction _____ Name of Intersecting Roadway/Street _____			_____ Feet <input type="checkbox"/> N <input type="checkbox"/> S <input type="checkbox"/> E <input type="checkbox"/> W of _____ Route# _____ Intersecting Roadway/Street _____		
			_____ Feet <input type="checkbox"/> N <input type="checkbox"/> S <input type="checkbox"/> E <input type="checkbox"/> W of _____ Landmark _____		

Please Select One of the Following: Vehicle 1 #Occupants Hit/Run Moped **Crash Report ID# 24-35-AC**

License # <u>S81851585</u> St <u>MA</u> DOB/Age <u>10/20/1990</u>	Reg # <u>7JC824</u> Reg Type <u>PC</u> Reg State <u>MA</u>
Sex <u>F</u> Lic. Class <u>D</u> <u>19</u> <u>19</u> Lic. Restrictions <u>99</u> <u>20</u> CDL _____ Endorsement _____	Veh Year <u>2009</u> Veh Make <u>HONDA</u> Veh Config. <u>1</u> <u>21</u>
Operator <u>MAGEE, EMILY ROSE</u> Last First Middle	Owner <u>MAGEE, EMILY ROSE</u> Last First Middle
Address <u>33 FALKLAND ST</u>	Address <u>33 FALKLAND ST</u>
City <u>BRIGHTON</u> State <u>MA</u> Zip <u>02135-1840</u>	City <u>BRIGHTON</u> State <u>MA</u> Zip <u>02135-1840</u>
Insurance Company <u>PLYMOUTH ROCK ASSURANCE C</u>	Vehicle Action Prior to Crash <u>1</u> <u>22</u> Damaged Area Code: <u>1</u> <u>27</u> <u>27</u> <u>27</u>
Vehicle Travel Direction: <input checked="" type="checkbox"/> S <input type="checkbox"/> E <input type="checkbox"/> W Responding to Emergency? <u>2</u>	Event Sequence <u>22</u> <u>23</u> <u>23</u> <u>23</u> <u>23</u> Test Status: <u>1</u> <u>28</u>
Citation # (If Issued) _____	Most Harmful Event <u>22</u> <u>24</u> Type of Test: <u>29</u>
Viol. 1: Ch/Sec/Sub _____ Viol. 2: Ch/Sec/Sub _____	BAC Test Result: <u>30</u>
Viol. 3: Ch/Sec/Sub _____ Viol. 4: Ch/Sec/Sub _____	Driver Contributing Code <u>1</u> <u>25</u> <u>25</u> Susp. Alcohol: <u>2</u> <u>31</u> Susp. Drug: <u>2</u> <u>32</u>
	Driver Distracted by <u>0</u> <u>26</u> Towed from scene? <u>1</u> <u>33</u>

Please fill out for operator and all occupants involved											
Name (Last First Middle)	Address	DOB/Age	Sex	34 Seat Pos.	35 Safety System	36 Airbag Status	37 Eject Code	38 Trap Code	39 Injury Status	40 Transp. Code	Medical Facility
Operator	See Above	XXXXXX	XXXX	1	1	1	2	0	10	1	

Please Select One of the Following: Vehicle 2 #Occupants Non-Motorist A Type 15 Action 16 Location 17 Condition 18 Hit/Run Moped

License # _____ St _____ DOB/Age _____	Reg # _____ Reg Type _____ Reg State _____
Sex _____ Lic. Class <u>19</u> <u>19</u> Lic. Restrictions <u>20</u> CDL _____ Endorsement _____	Veh Year _____ Veh Make _____ Veh Config. <u>21</u>
Operator _____ Last First Middle	Owner _____ Last First Middle
Address _____	Address _____
City _____ State _____ Zip _____	City _____ State _____ Zip _____
Insurance Company _____	Vehicle Action Prior to Crash <u>22</u> Damaged Area Code: <u>27</u> <u>27</u> <u>27</u>
Vehicle Travel Direction: <input type="checkbox"/> N <input type="checkbox"/> S <input type="checkbox"/> E <input type="checkbox"/> W Responding to Emergency? _____	Event Sequence <u>23</u> <u>23</u> <u>23</u> <u>23</u> Test Status: <u>28</u>
Citation # (If Issued) _____	Most Harmful Event <u>24</u> Type of Test: <u>29</u>
Viol. 1: Ch/Sec/Sub _____ Viol. 2: Ch/Sec/Sub _____	BAC Test Result: <u>30</u>
Viol. 3: Ch/Sec/Sub _____ Viol. 4: Ch/Sec/Sub _____	Driver Contributing Code <u>25</u> <u>25</u> Susp. Alcohol: <u>31</u> Susp. Drug: <u>32</u>
	Driver Distracted by <u>26</u> Towed from scene? <u>33</u>

Please fill out for operator/non-motorist and all occupants involved											
Name (Last First Middle)	Address	DOB/Age	Sex	34 Seat Pos.	35 Safety System	36 Airbag Status	37 Eject Code	38 Trap Code	39 Injury Status	40 Transp. Code	Medical Facility
Operator/Non-Motorist	See Above	XXXXXX	XXXX	1							

→ = Direction 1 = Vehicle 1 2 = Vehicle 2 ○ = Pedestrian ○ = Bicycle

Crash Diagram:

ie: → 1 → 2 → ○ → ○

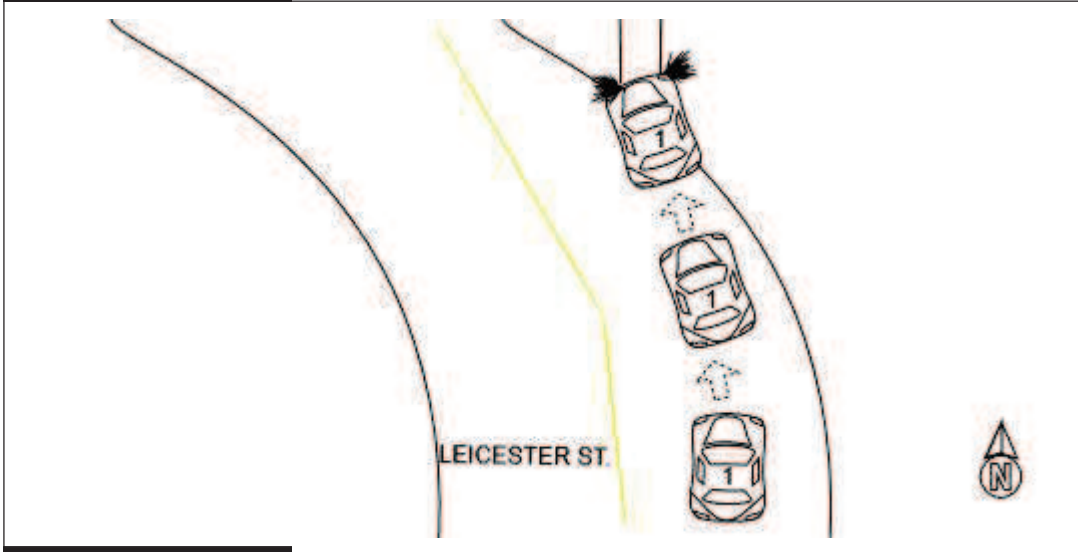

If Crash Did Not Occur on a Public Way:

- Off-Street Parking Lot
- Garage
- Mall/Shopping Center
- Other Private Way

↑ Arrow



Crash Narrative:

VEHICLE ONE WAS TRAVELING DOWN LEICESTER ST. WHILE MAKING A SLIGHT LEFT TURN AT A BEND IN THE ROAD, THE CAR SLID OFF THE ROAD INTO A UTILITY POLE

Witnesses:

Name (Last,First,Middle)	Address	Phone #	Statement

Property Damage:

Owner (Last,First,Middle)	Address	Phone #	41-Type	Description of Damaged Property

Truck and Bus Information:

Registration # _____ (From Vehicle Section)

Carrier Name _____ Bus Use 42

Address _____ City _____ St _____ Zip _____

US DOT #: _____ State Number _____ Issuing State _____ MC/MX/ICC #: _____

Interstate 43 Cargo Body Type Code 44 GVWR/GCWR 45

Trailer Reg #: _____ Reg Type _____ Reg State _____ Reg Year _____ Trailer Length 46

Hazmat Information:

Placard 47 Material 1 digit # 48 Material Name _____ Material 4 digit # _____ Release code 49

Patrolman Brandyn J Geldart

Police Officer Name (Please Print)

Signature

86BG

ID/Badge #

Auburn Police Department

Department

Precinct/Barracks

01/28/2024

Date