

CERTIFICATE OF SURVEY

This document is a record of a resurvey of land and real estate prepared in conformity with established rules of surveying and made in accordance with the records or plat on file in the Recorder's office of Allen County, State of Indiana. The land described exists in full dimensions as shown hereon in feet. It is free from encroachments by adjoining land owners unless specifically stated below. Corners were perpetuated as indicated.

DESCRIPTION OF REAL ESTATE Lot # 245 in Woodland Lake, Section XI, according to the plat of of, recorded in Plat Cabinet "D", Page 47, in the Office of the Recorder of Allen County, In

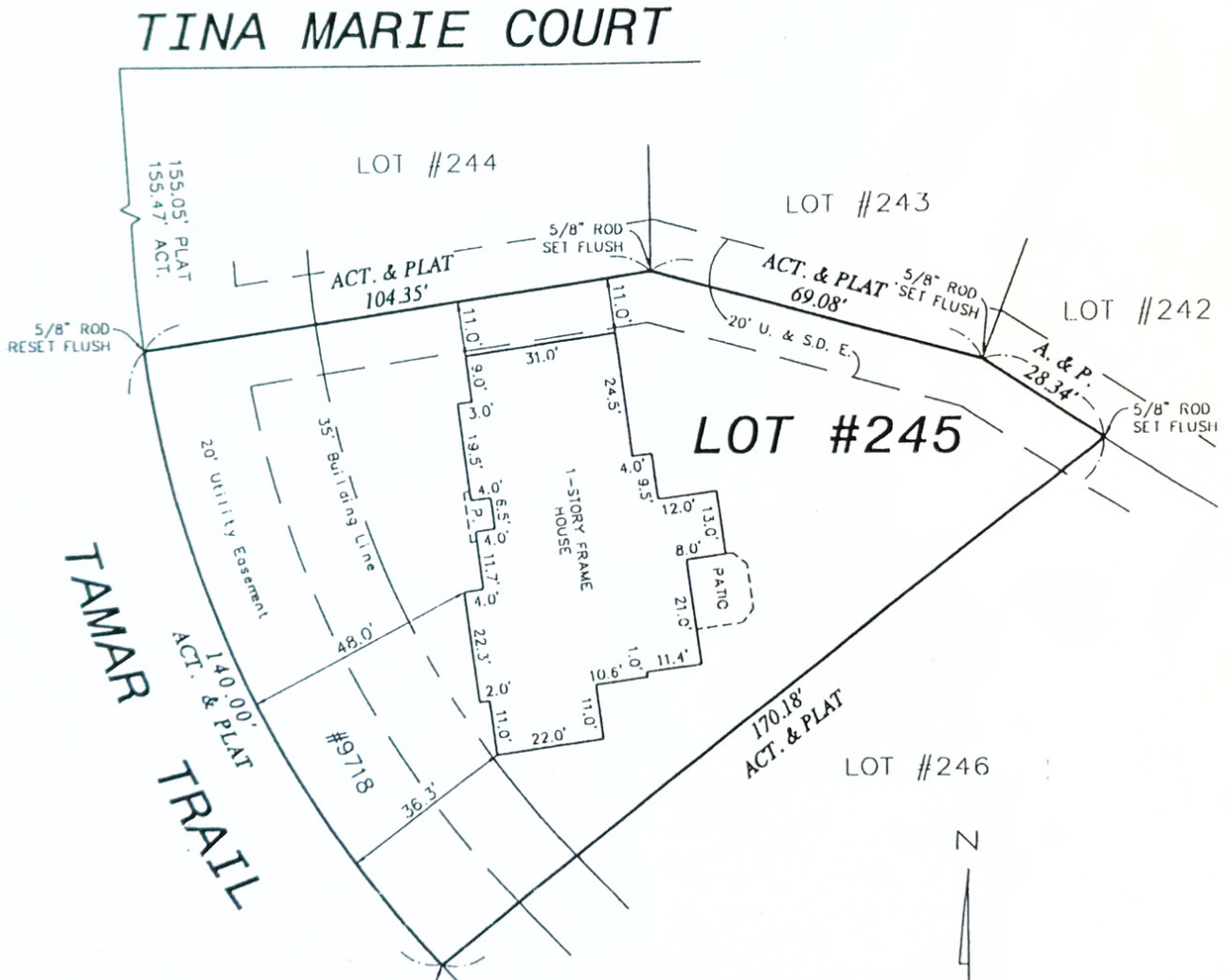

99-05-032.dwg 07/09/99 10:50:13 AM WEST

The surveyor makes no representations or warranties, express or implied that any portion of the real estate depicted and described in this survey is or is not in a flood zone.

I hereby certify that the Survey was wholly performed under my supervision, that I am a registered Land Surveyor in Indiana, and to the best of my knowledge and belief this Survey was executed according to the survey requirements in 865 IAC 1-12-13, as amended.

Date: July 12, 1999
Surveyed For: Bob Buescher Homes, Inc.
Survey No.: 99-5-32

Zohrab K. Tazian



