

PIONEER

11

9

8

6



STOCKYARDSTM



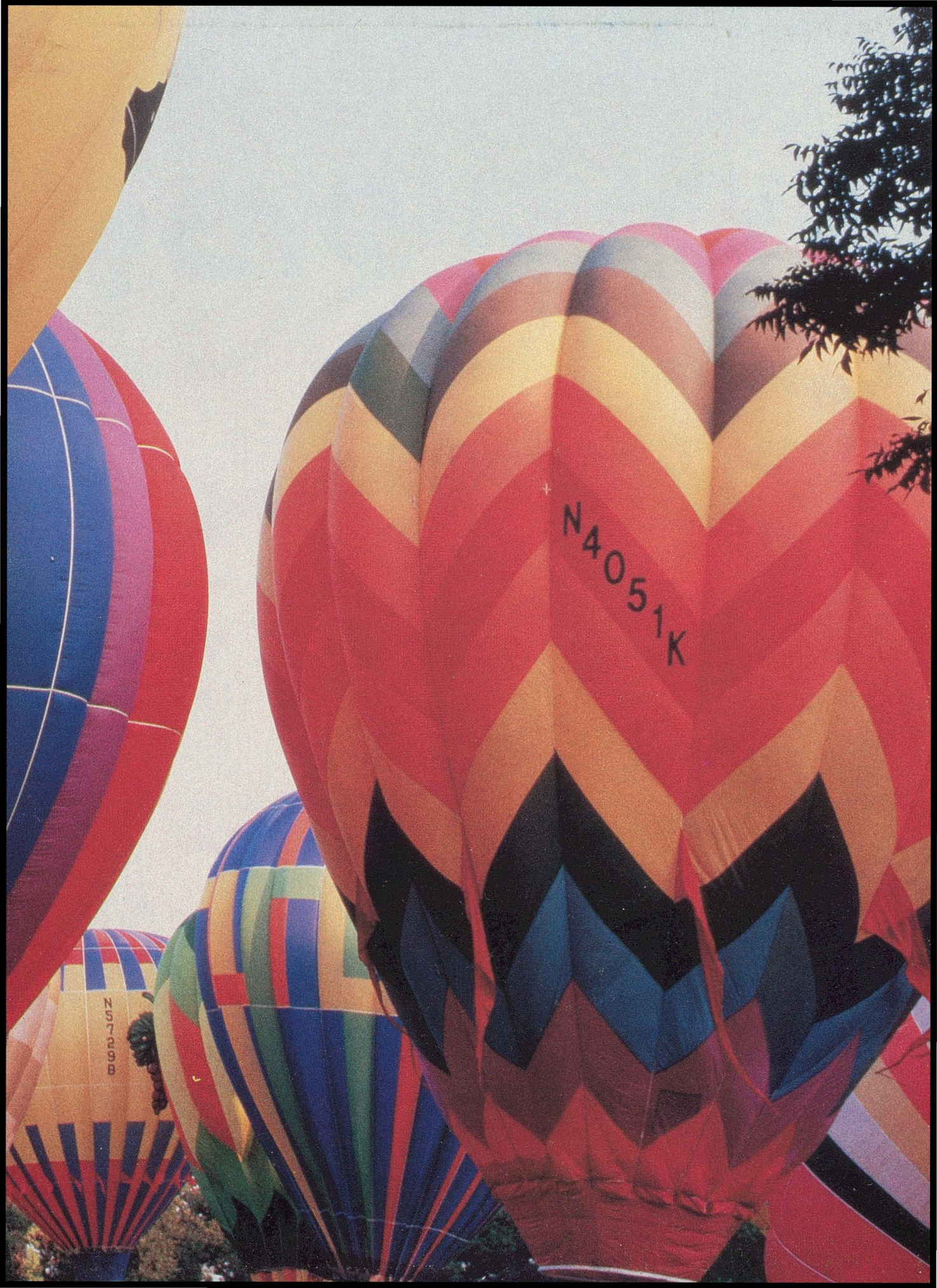

N4051K

251-1000

1985-86



*A Year Filled
With Challenges*



Margit
Studio
Photography

Box 414, Pittsfield, ME
207-487-5434

SENIORS

**What a difference
a year makes.**



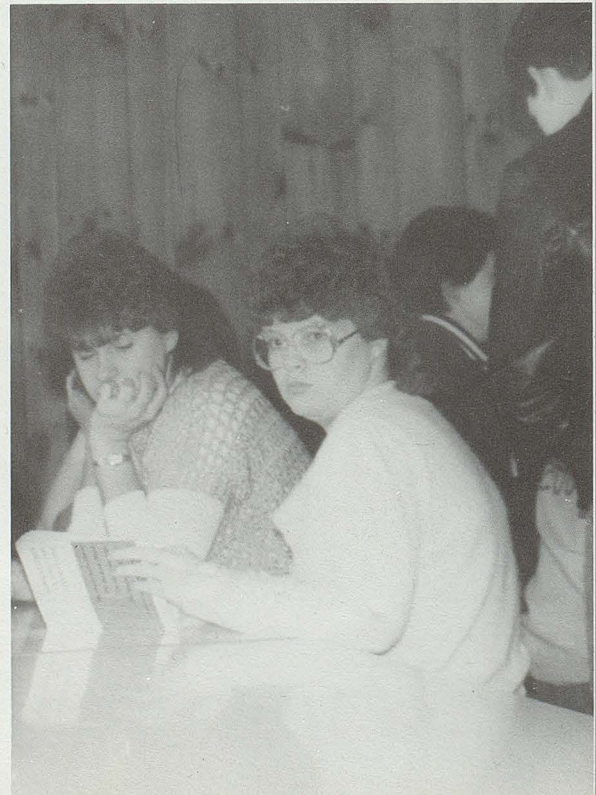
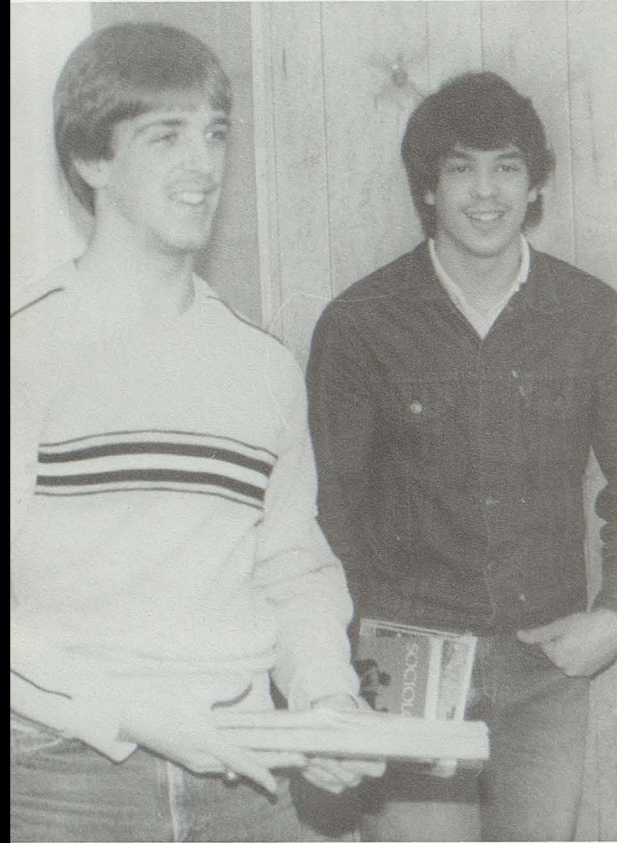

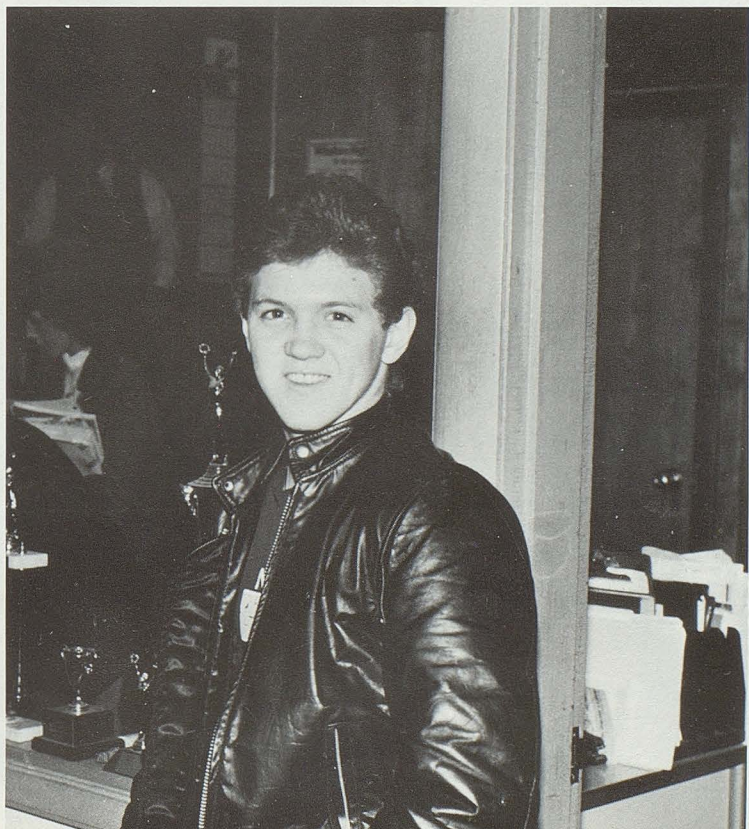
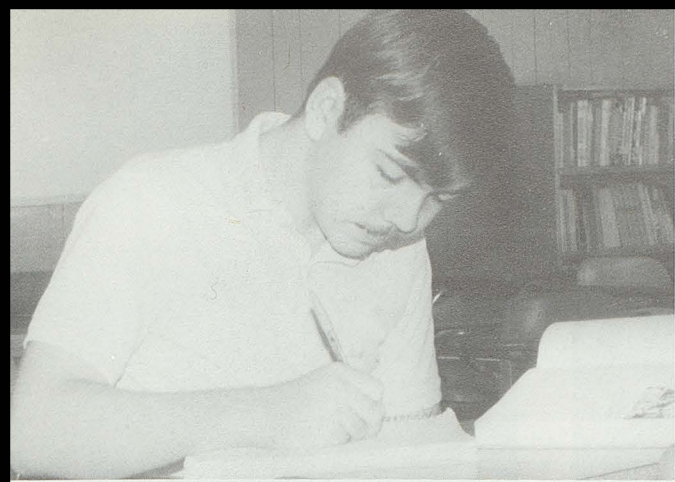

SUSAN ALBERT (Sue) Bskbl: J. V. 1, 2, 3,
Cheerleading: Mgr., V., 4 Band: 1, 2, 3
Yearbook: 1, 2, 4 French Club: 1, 2 SADD: 3
Peer Ed.: 4 Plans: Navy Medical Lab
Technician

KEITH AYOTTE Plans: Professional Hairstylist

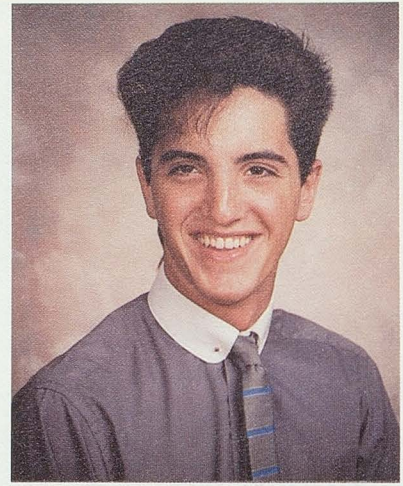

JAMES BERNIER (Jim) Plans: Welding

TOMMY BALNCHETTE (Tomare) Plans:
Army

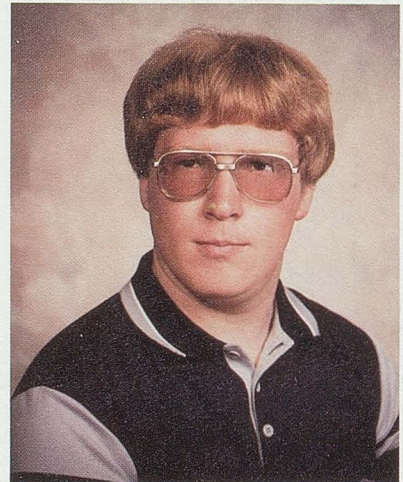
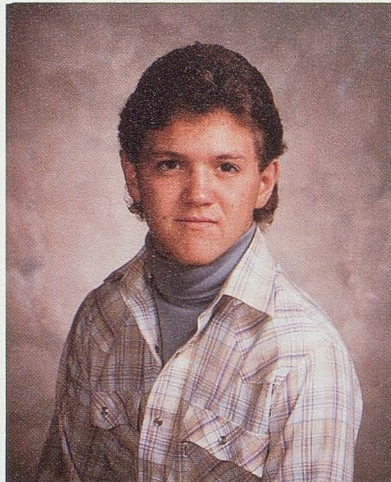

JEANNETTE BUTLER (Buzz) Plans: Nursing

JAMES CASTONGUAY (Uptown) Soccer:
1, 2, 3, 4; Bskbl: V. 3 Ybk Photog: 1, 2, 3, 4;
Drama: 3 FrchClb: 1, 2; AthClb: 4 Vlbl: 4;
Btbl: 4 Newspaper: 2 Class Rep: 2, 3 Plans:
Embry-Riddle Aeornautical Univ.

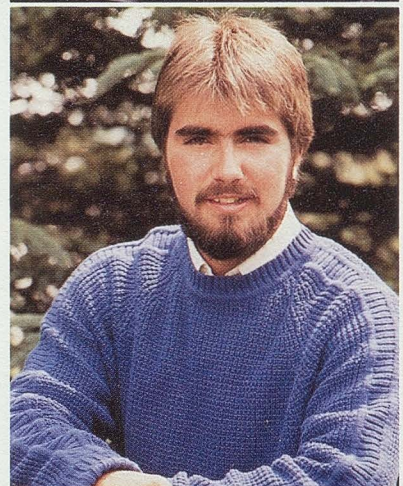
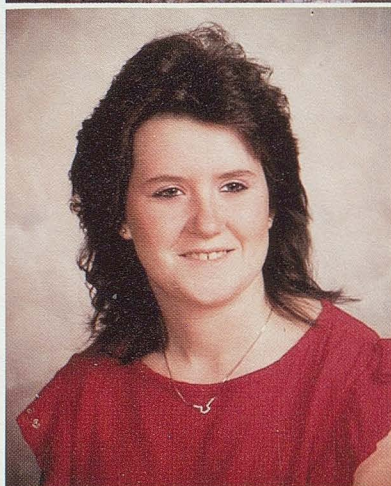

KELLY CHAMBERLAND (La Ra) Soccer: V.,
1, 2, 3, 4; Bskbl: J. V. 1, 2, ; V. 3; Band: 1;
Drama: 3; AthClb: 2, 3, 4; Vbl: 2, 3, 4; Sfbl:
1, 3, 4; SADD: 3, 4; Plans: Air Force

SHELLY CHAMBERLAND (Shell) Chldr: V. 1,
2, 3, 4; N.H.S. 3, V. Pres. 4; Band: 1;
Drama: 3; FrchClb: 1, 2; AthClb: 4; SADD: 3,
4; ClsCe. 1, 2, 3; Class Pres: 4; Plans Medical
Technology

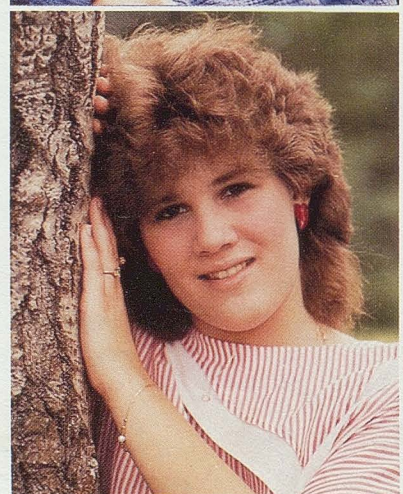
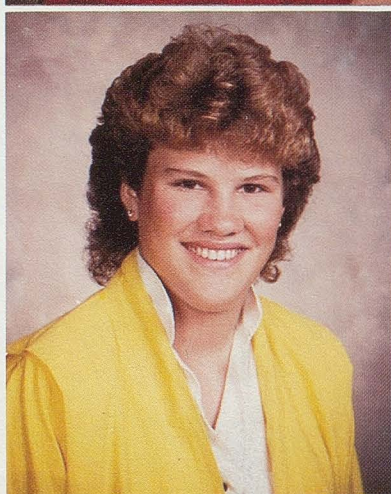

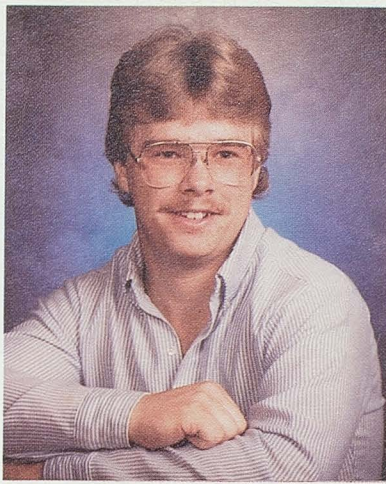
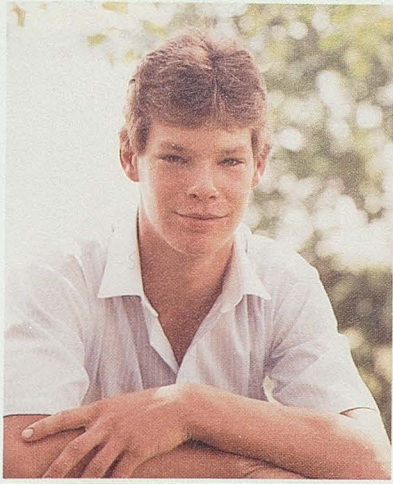

DAVE COLLIN (Shag) Soccer: V. 1,2,3,4
Bskbl: J.V. 1,2; V. 1,2 AthClb: 2,3,4; Vbl:
1,2,3,4 Plans: Service

PETER COLLINS (Beef) Plans: Mechanic



BRENDA CORRIVEAU (Garbage Disposal)
Bskbl: 2,3,4 Plans: A good job.

VICKI CORRIVEAU (Vic) Plans: Good job.
Get married.

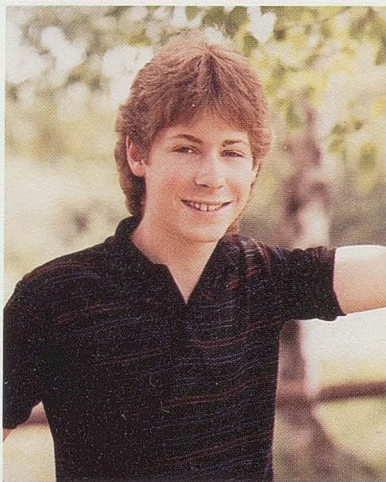
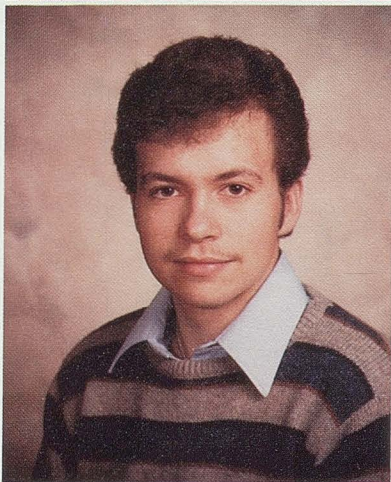

BRIAN CYR (Fuzz) Plans: Army

JOEY DAIGLE (Snoopy) Plans: Air Force

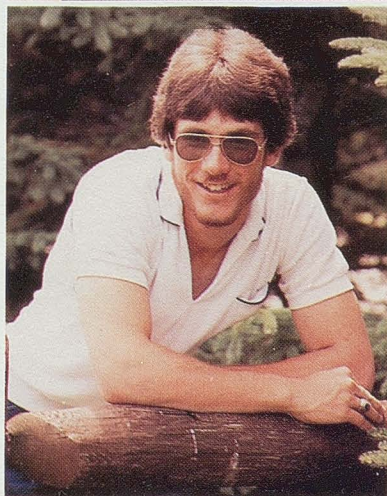
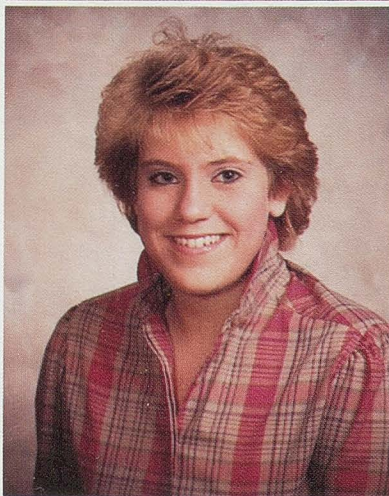

RENEE DAIGLE (Ren) Chldr. Mgr. V.: 3,4
Drama: 1; SADD: 3,4 FrchClb: 1; Treas. 2
Class Treas.: 1,2 Class Rep. at Large: 3
Plans: Dental Hygienist

DANNY DUMOND Plans: Loring Air Force
Base Mechanic

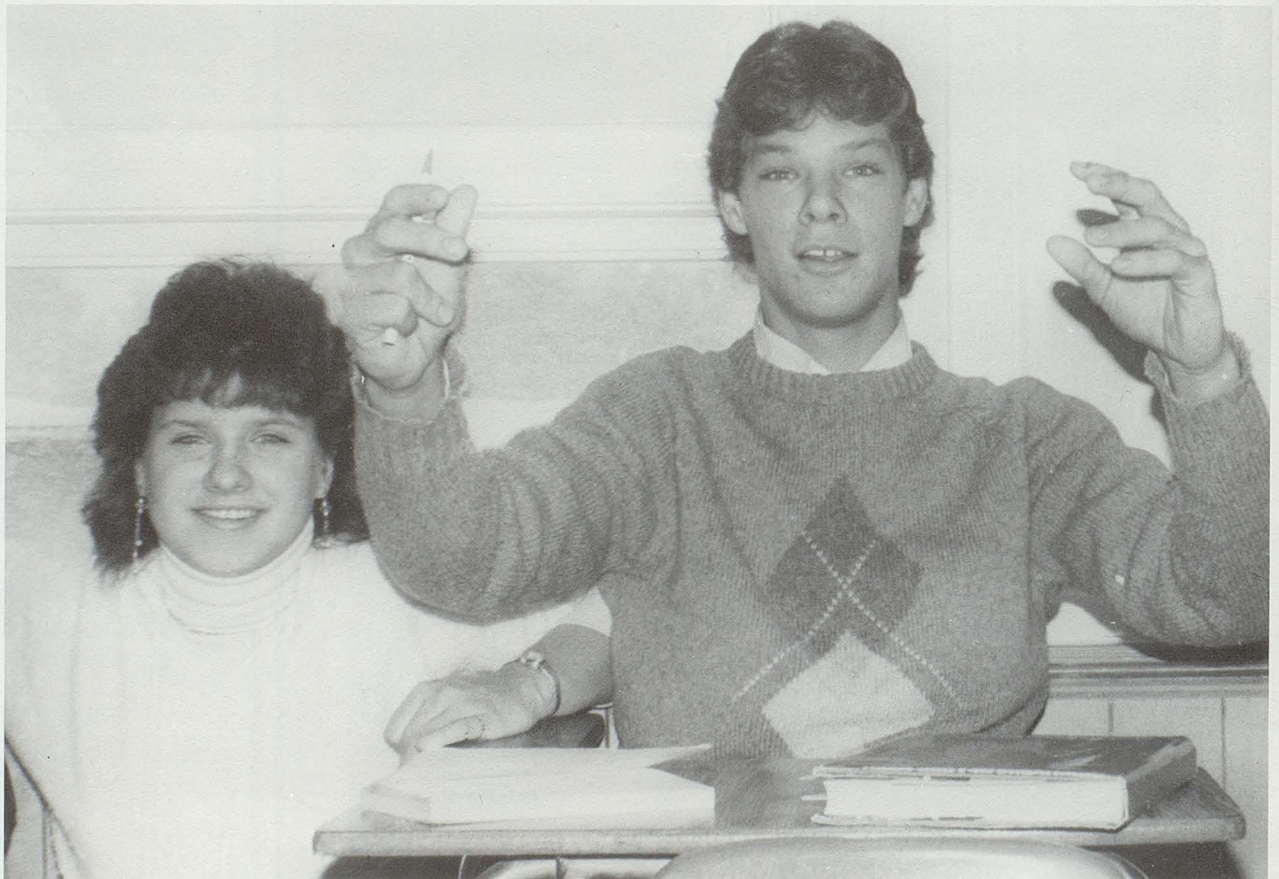
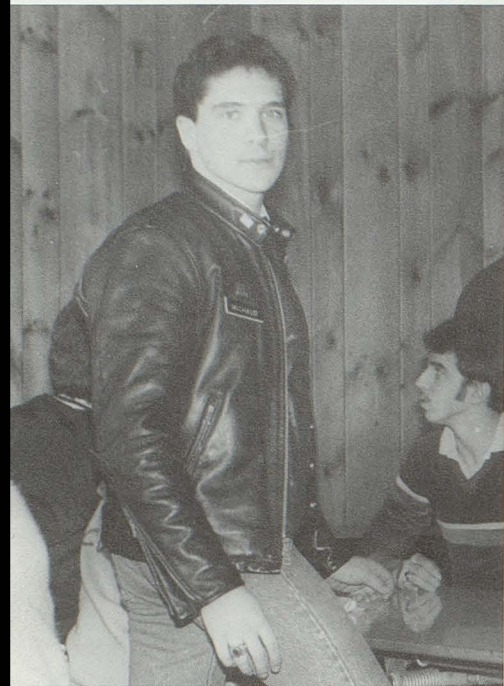

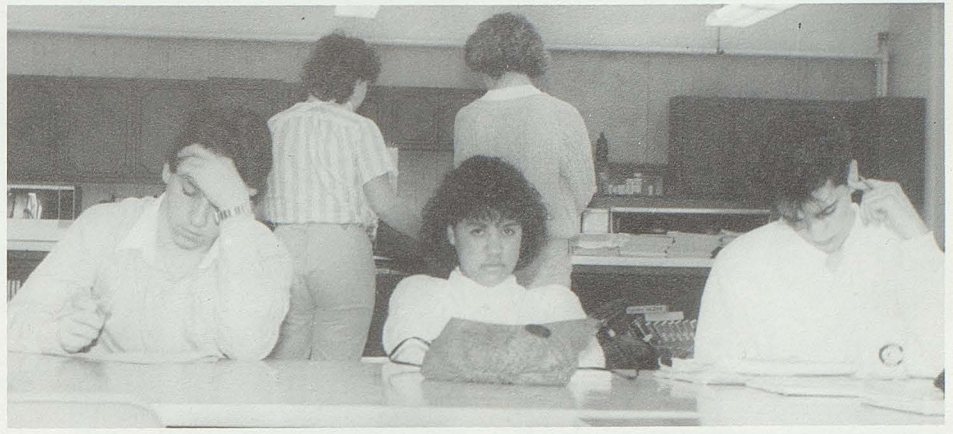

JOY EDGECOMB Soccer: 2,3, Co-Cap. 4
 Bskbl: J.V., 1; Vlbl: 3,4 Bskbl: V., 2, Co-Cap.
 3,4 N.H.S.: 3, Pres., 4 AthClb: 2, Sec., 3,
 Pres., 4 Sftbl: 2,3,4; Peer Ed., 4 SADD Pres.:
 3,4 Class V. Pres. 2; Treas. 3; Sec. 4 Plans:
 Health Profession

JAMES FONGEMIE (Jim) Plans: Marines

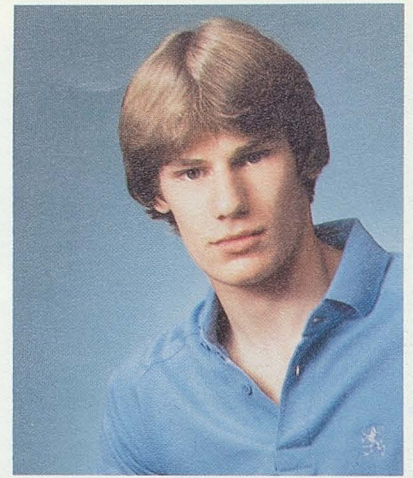

VINCENT FRALLICCIARDI (V. J.) Soccer: V.,
 3,4 Vlbl: 2,3,4; SADD: 3,4 Class V. Pres. 3,4;
 Rep., 1,2 Plans: Marines

MIKE GOYETTE (Scrach) Plans: Get
 married.

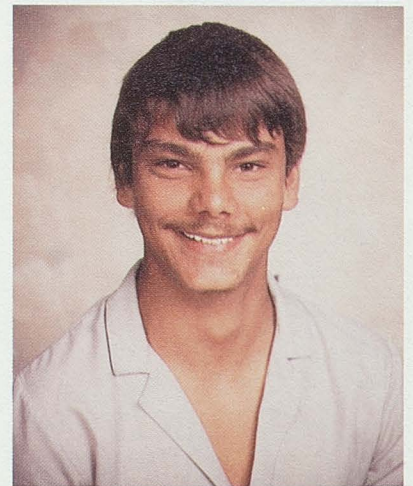

GARY GUERRETTE (Beef) French Club: 2
 Plans: Pilot or Engineering

REBECCA GUERRETTE (Becky) Chldr. V.:
 1,2,3; Band: 1,2,3,4 N.H.S.: 3, Sec. 4;
 Drama: 1,2 FrchClb: 2,3; AthClb: 4 Bsbl: V.
 Mgr., 3; Sftbl: V. Mgr., 2 Peer Ed: 4; Class
 Pres., 1 StruClb V.Pres. 3, Pres., 4 Class
 Rep. or Large: 2 Plans: Fashion
 Designer/Merchandise.

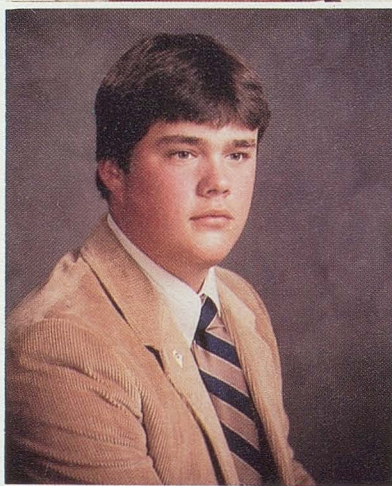

LISA HEBERT N.H.S.: 4 Class Rep: 4 Plans:
 Work and get married.

KARL LAVOIE (Scat) Plans: Army/NMVTI.

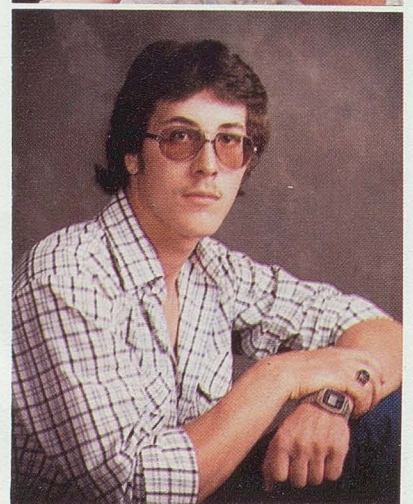

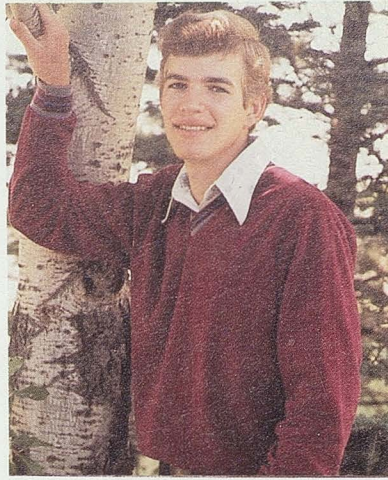
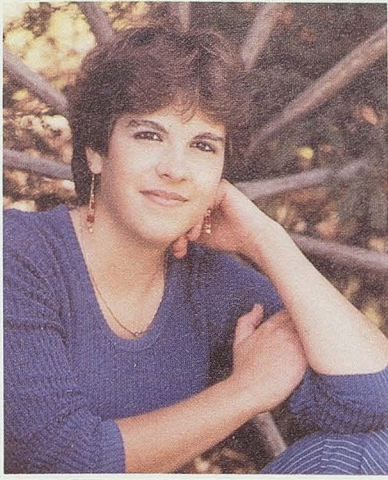

LOUISE LEVESQUE (Lou) Plans: Find a good job in the area.

MICHEAL LEVESQUE (Black Jack) Plans: Army

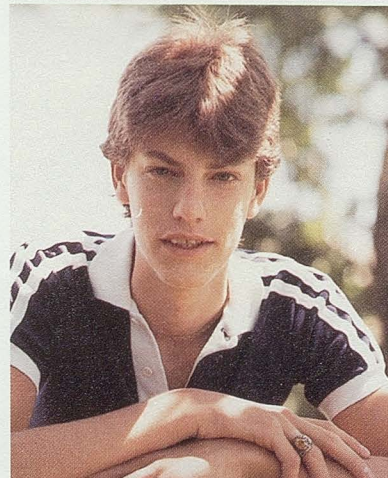
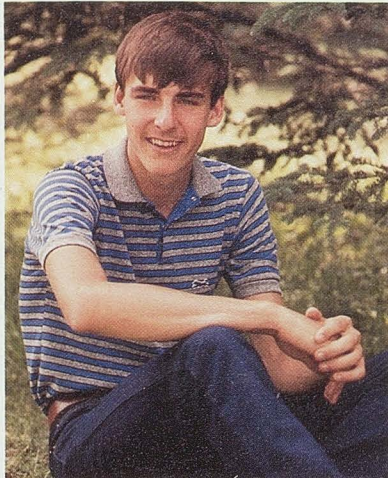

GENE LING (String) Bskbl: J.V. 2 Bskbl: V. 3,4 Vbl: 3 Plans: Go to college.

DUANE LIZOTTE (Buzz) Soccer: V., 1 Bskbl: J.V. 1 Bskbl: V. 1 Vbl: 1 Plans: Army/Electronics

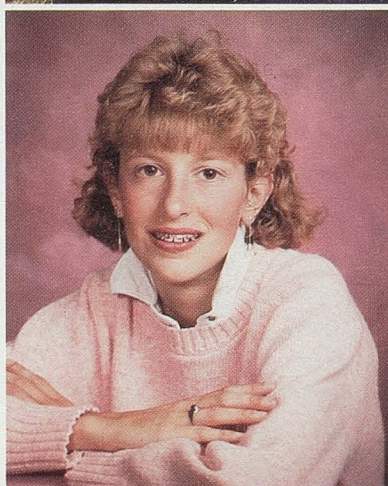

REBECCA MARTIN (Becky) Plans: College/E.M.V.T.I.

CINDY MICHAUD (Cin) Chldr: 2,3,4; Drama: 1,2 FrchClb. V. Pres. 2; SADD: 4 ArhClb: 4; Bspl. Mgr., 3 Peer Ed: 4; Class V. Pres., 1 Class Pres., 2,3; Treas., 4 Plans: College

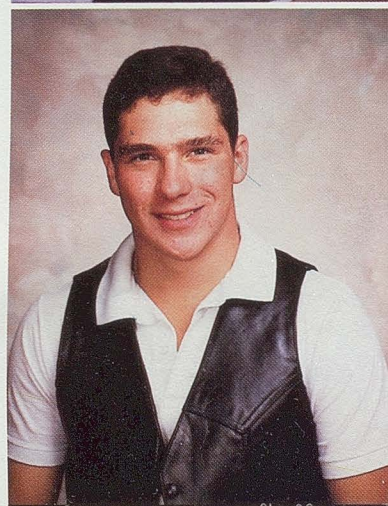
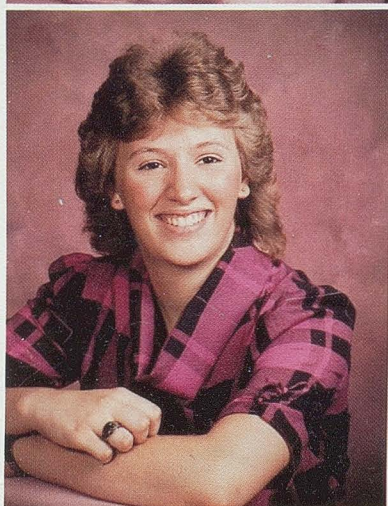

LEE ANN MICHAUD (Lee) Band: 1 Class Rep.: 1 Plans: College/E.M.V.T.I.

PAUL MICHAUD (Mad Max) Band: 1,2,3 Plans: State Police

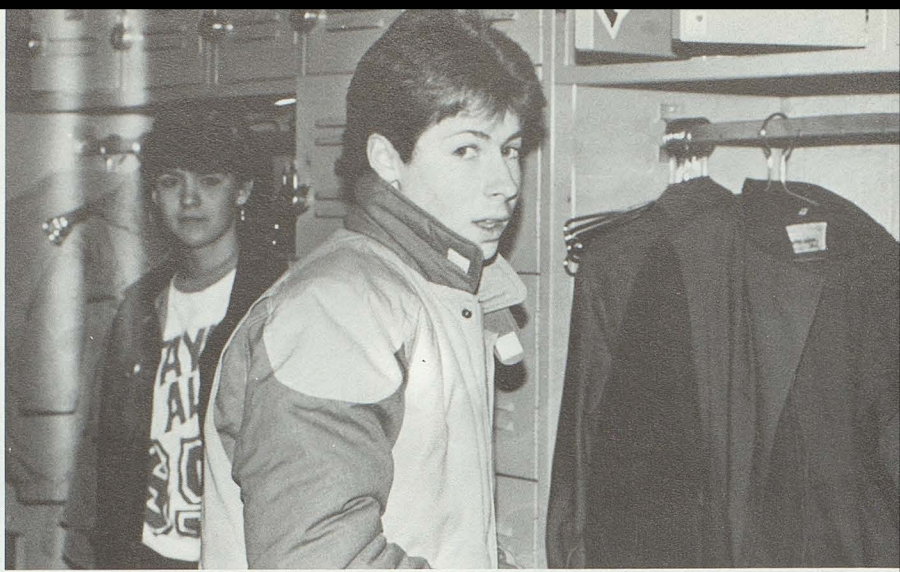

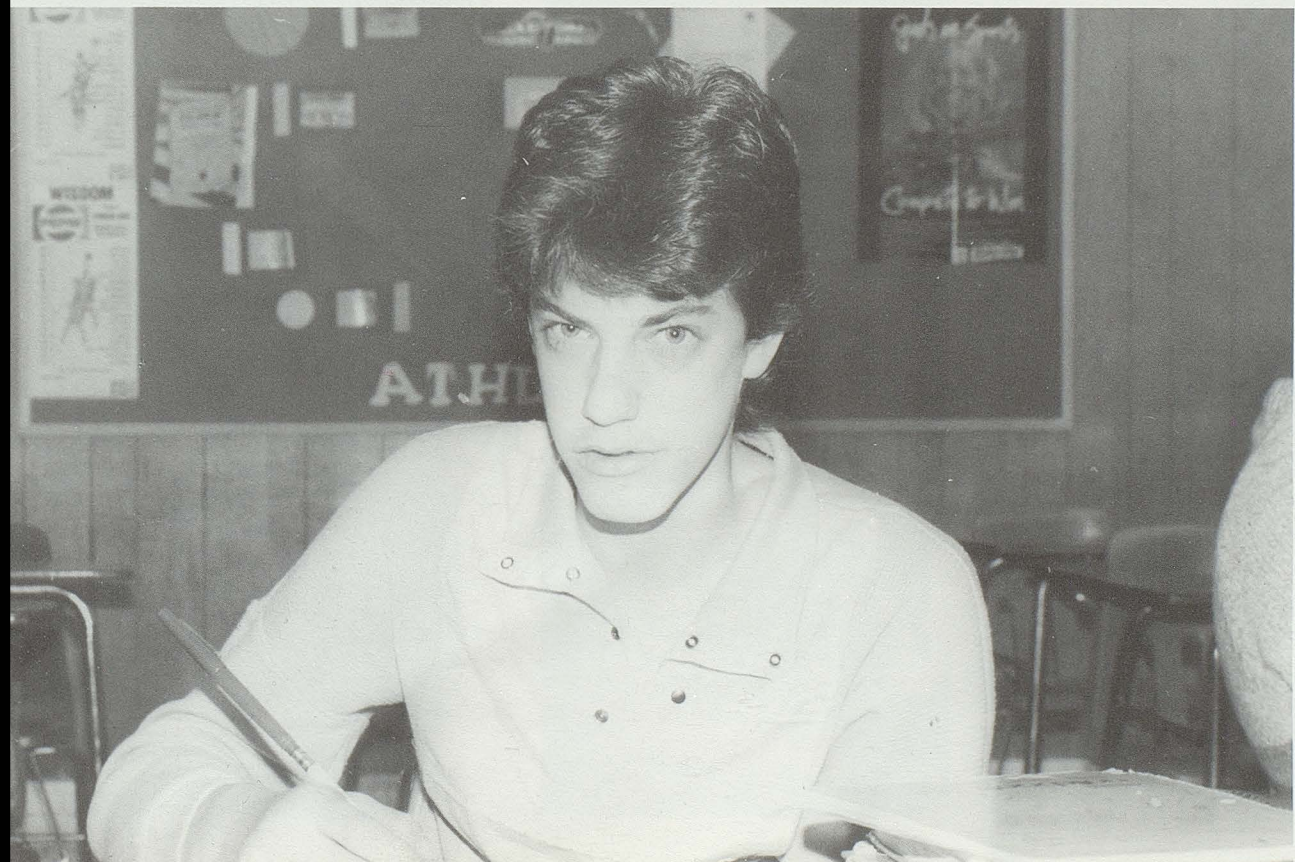
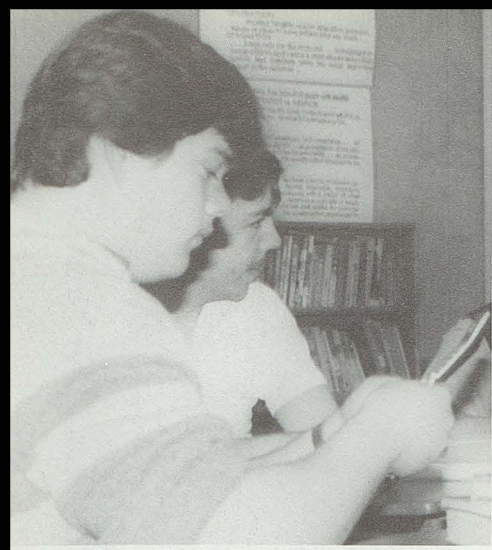

RICHARD R. MICHAUD (Ricky) Bskbl: J.V.,
1,2,3 Bskbl: V., 3 Band: 1,2 Class Rep.:
1,2,3,4 Plans: Air Force

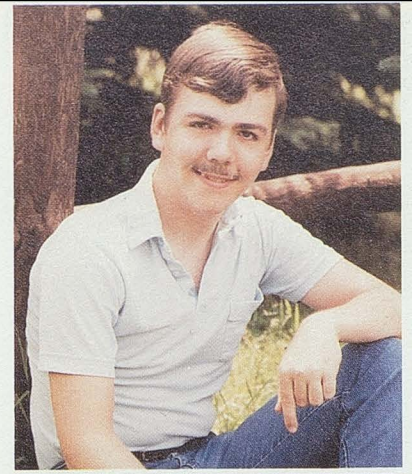
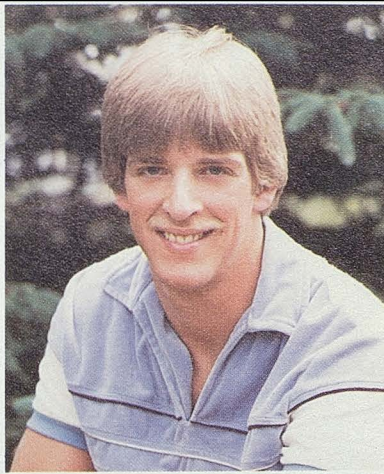

ROBERT MICHAUD (Rob) Bskbl V. Mgr: 4;
Peer Ed: 4 Band: 1,2,3,4; Class Rep.: 4 Bskbl:
Mgr., 2,3, Player, 4 Plans: Engineering

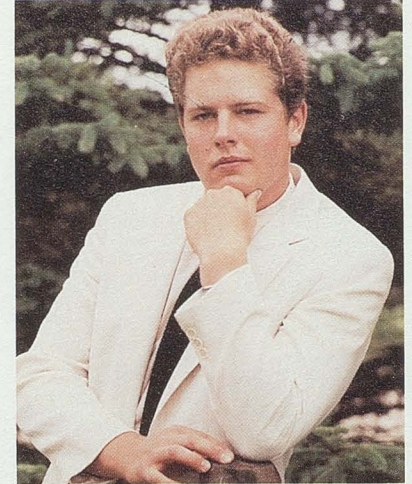

VICKI MICHAUD (Vic) Soccer: V., 1; Drama:
2 Chldr: V., 1,2,3,4; Vbl: 3,4 Band: 1,2,
Sec./Treas., 3,4 FrchClb: 3; AthClb: 4 SADD:
3,4; Class Rep., 1 Plans: Executive
Secretary/Science

THERRON MORIN Telequiz: 3,4 Plans:
Minister of Jehovah's Witnesses

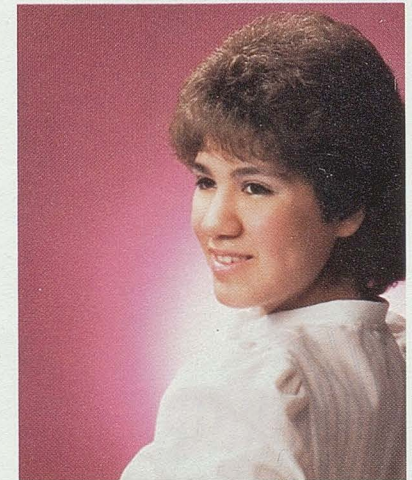
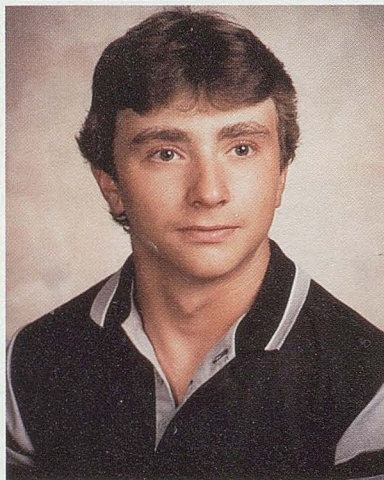

GLENN OUELLETTE Plans: Work

TINA OUELLETTE (Tee) SADD: 3 Plans: Army

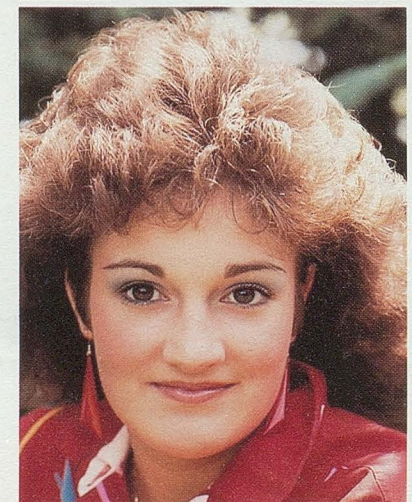
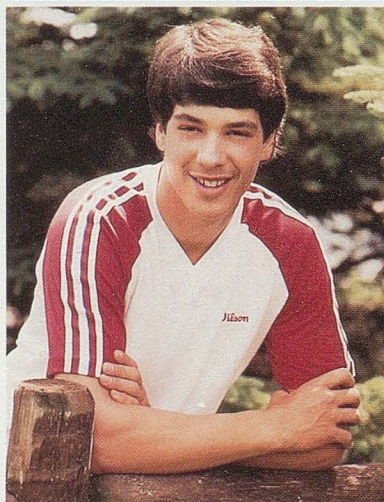

PATRICK D. PARADIS (Par) Plans: Army

JOYCE PICARD Bskbl: J.V., 1; N.H.S.: 4
Chldr: V., 4; Peer Ed.: 4 SADD: Sec., 3,4
Class Rep. at Large: 4 Plans: College

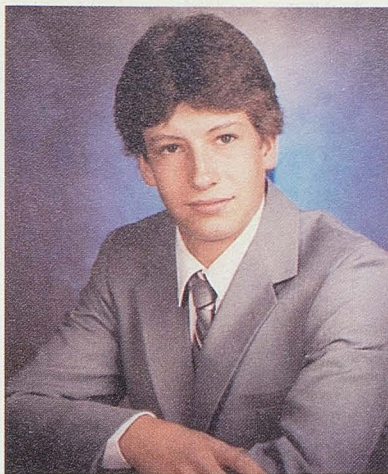
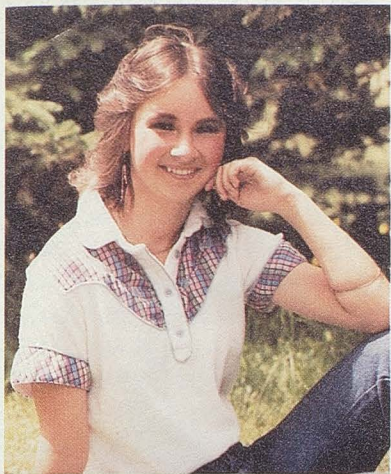

LISA PICARD (Lis) Plans: Job in area.

DALE ROY Plans: Tech. School/Diesel Mech.

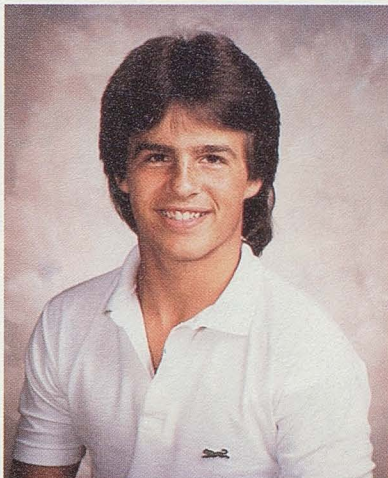
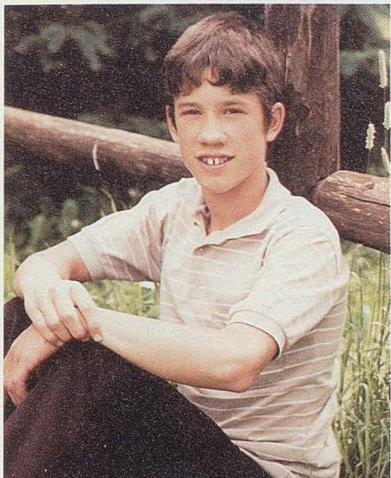

DARREN ROY Band: 1,2,3 Plans: Army or Navy

ALLAN SINCLAIR (Al) Soccer: 4 Peer Ed.: 4 Plans: Army

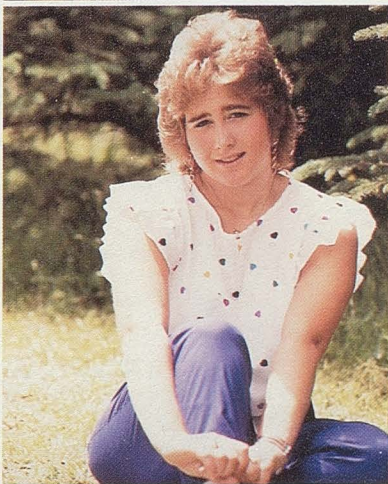

SANDRA SIROIS (San) Bskbl: J.V., 1 Plans: College

CHERIE ST. PIERRE (Baboon) Plans: Work downstate

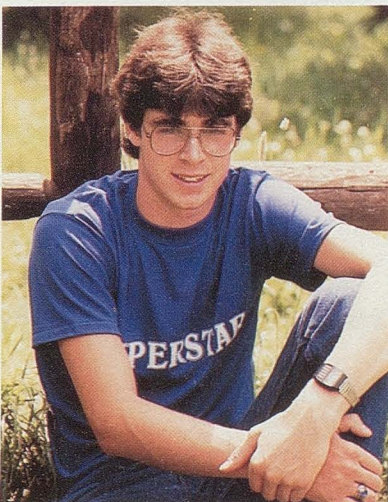

BRENDA THIBEAULT (Bin) Plans: Undecided

CRAIG THIBODEAU (Yogi Bear) Plans: Master Machinist

HERE'S A LITTLE SOMETHING FOR THE FUTURE

ALBERT, SUSAN	PO Box 199, St. Agatha, Me., 04772
AYOTTE, KEITH	RFD 1 Box 968, Madawaska, Me., 04756
BERNIER, JAMES	RFD 1 Box 694, Madawaska, Me., 04756
BLANCHETTE, TOMMY	PO Box 126, Upr Frenchville, Me. 04784
BUTTLER, JEANNETTE	RFD 1 Box 213, Sinclair, Me., 04779
CASTONGUAY, JAMES	PO Box 162, Upr Frenchville, Me., 04784
CHAMBERLAND, KELLY	PO Box 187, St. Agatha, Me., 04772
CHAMBERLAND, SHELLY	PO Box 187, St. Agatha, Me., 04772
COLLIN, DAVE	PO Box 31, St. Agatha, Me., 04772
COLLINS, PETER	PO Box 38, Sinclair, Me., 04779
CORIVEAU, BRENDA	RFD 1 Box 1019, Madawaska, Mr., 04756
CORRIVEAU, VICKI	Box 62, Frenchville, Me., 04745
CYR, BRIAN	PO Box 132, Frenchville, Me., 04745
DAIGLE, JOEY	PO Box 164, St. Agatha, Me., 04772
DAIGLE, RENEE	PO Box 155, St. Agatha, Me., 04772
DUMOND, DANNY	PO Box 2, Sinclair, Me., 04779
EDGECOMB, JOY	RFD 1 Box 874A, Madawaska, Me., 04756
FONGEMIE, JAMES	Flat Mt. Box 38, St. Agatha, Me., 04772
FRALLICCIARDI, VINCENT	PO Box 93, Sinclair, Me., 04779
GOYETTE, MICHAEL	Box 87, Upr Frenchville, Me., 04784
GUERETTE, GARY	Box 95, St. Agatha, Me., 04772
GUERRETTE, REBECCA	PO Box 41, St. Agatha, Me., 04772
HEBERT, LISA	RFD 1 Box 203B, Sinclair, Me., 04779
LAVOIE, KARL	PO Box 273, Frenchville, Me., 04745
LEVESQUE, LOUISE	RFD 2 Box 350, Fort Kent, Me., 04743
LEVESQUE, MICHAEL	RFD 2 Box 350, Fort Kent, Me., 04743
LING, GENE	RFD 1 Box 871, Madawaska, Me., 04756
LIZOTTE, DUANE	RFD 1 Box 654, Madawaska, Me., 04756
MARTIN, BECKY	PO Box 88, Frenchville, Me., 04745
MICHAUD, CINDY	PO Box 257, St. Agatha, Me., 04772
MICHAUD, LEE ANN	Box 54, Upr Frenchville, Me., 04784
MICHAUD, PAUL	Lakeview Rd, St. Agatha, Me., 04772
MICHAUD, RICKY	PO Box 235, St. Agatha, Me., 04772
MICHAUD, ROBERT	Box 110, St. Agatha, Me., 04772
MICHAUD, VICKI	PO Box 124, St. Agatha, Me., 04772
MORIN, THERON	PO Box 183, Frenchville, Me., 04745
OUELLETTE, GLENN	Box 221, Frenchville, Me., 04745
OUELLETTE, TINA	RFD 1 Box 964, Madawaska, Me., 04756
PARADIS, PATRICK	PO Box 281, Frenchville, Me., 04745
PICARD, JOYCE	Box 111, St. Agatha, Me., 04772
PICARD, LISA	Box 178, St. Agatha, Me., 04772
ROY, DALE	PO Box 294, Frenchville, Me., 04745
ROY, DARREN	RFD 2 Box 304, Fort Kent, Me., 04743
SINCLAIR, ALLEN	PO Box 16, Sinclair, Me., 04779
SIROIS, SANDRA	Box 50, St. Agatha, Me., 04772
ST. PIERRE, CHERIE	Box 8, Sinclair, Me., 04779
THIBEAULT, BRENDA	PO Box 105, St. Agatha, Me., 04772
THIBODEAU, CRAIG	Box 12, St. Agatha, Me., 04772

Casco Northern Bank N.A.

“We’re always thinking...
of ways to help you.”

Member FDIC

Serving Maine
With
56 Offices
From Kittery to Fort Kent

M.S.A.D. #33 ADMINISTRATION AND STAFF



MR. GARFIELD KING, SUPERINTENDENT



MRS. GLORIA GERVAIS, DISTRICT BOOKKEEPER



MRS. PATRICIA BOURGOIN, SECRETARY



MR. PAUL BOUCHARD, JUNIOR/SENIOR HIGH PRINCIPAL



MRS. IRMA SIROIS, SECRETARIAL AIDE



MRS. CLAUDIA MORIN, SECRETARY

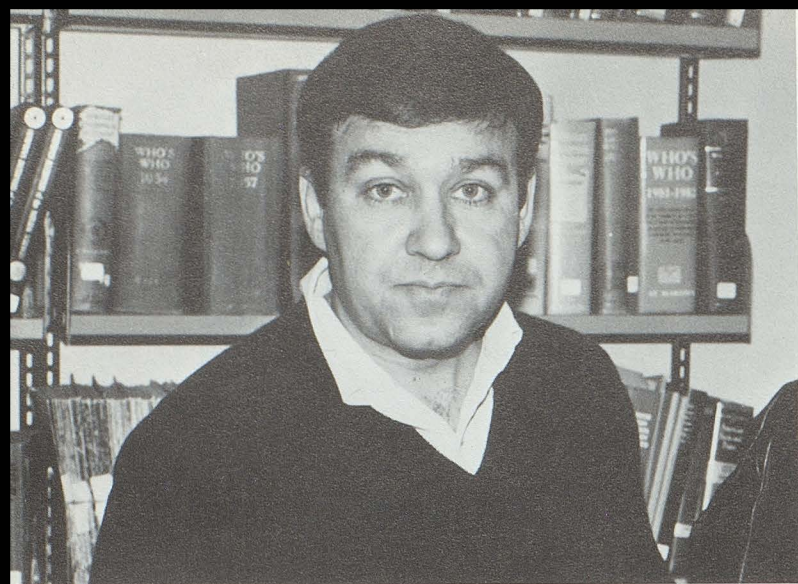

MR. GERARD MORIN, LIBRARIAN



MRS. NORMA MARTIN, SUBSTITUTE



MR. JOSEPH DESCHAINE, PHYSICAL EDUCATION

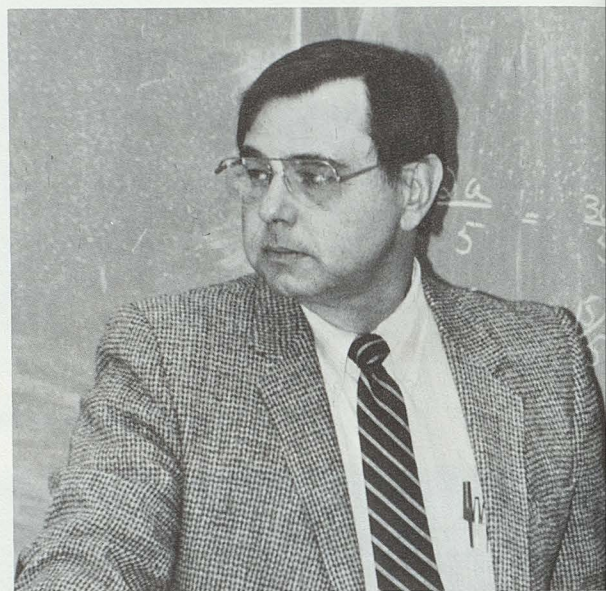

MR. LARRY WORKMAN, MATH/SCIENCE



MRS. ARLENE ALBERT, NURSE



MRS. TERRY GUERRETTE, SPE/EDUCATION



MRS. CLEO OUELLETTE, ENGLISH/FRENCH

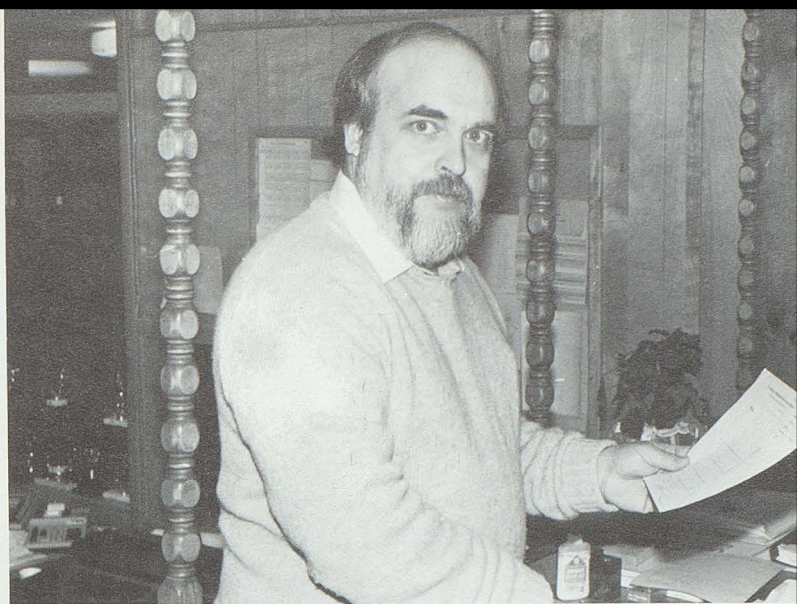

DR. DANIEL ELASH, SCH. CONSULTANT/PSYCHOLOGIST



MRS. LYNN OWEN, ENGLISH

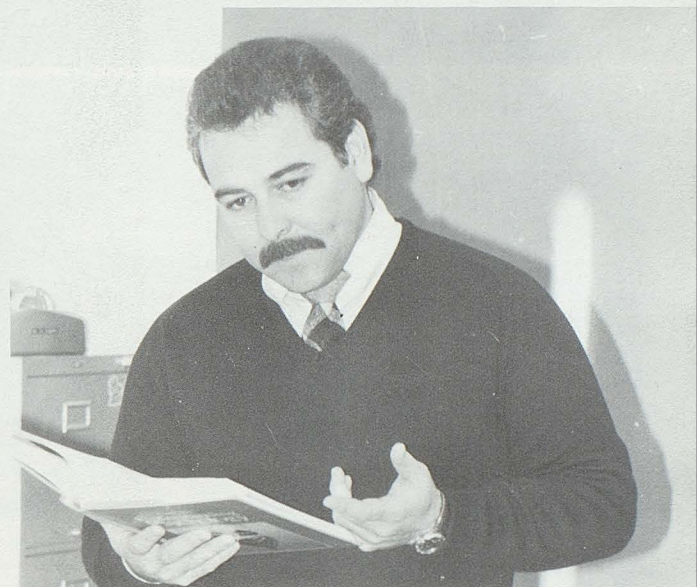

MR. MIKE ALDRETE, SOCIAL STUDIES

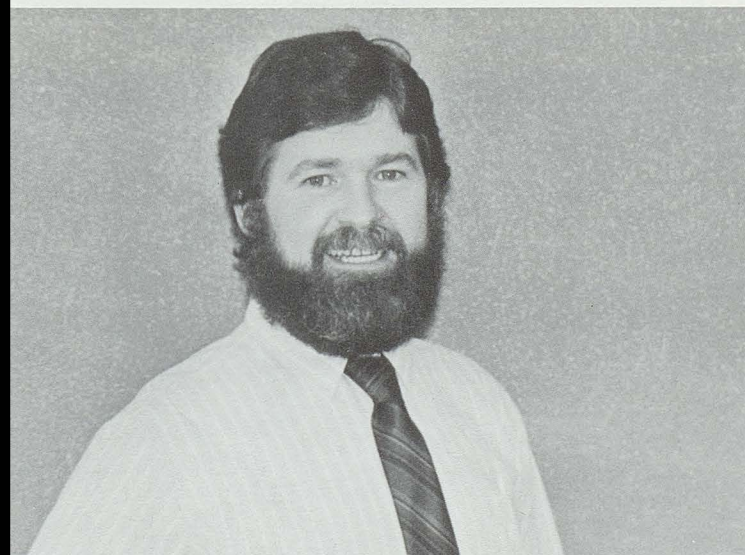

MR. JEFFERY ELLIOT, MATH/SCIENCE

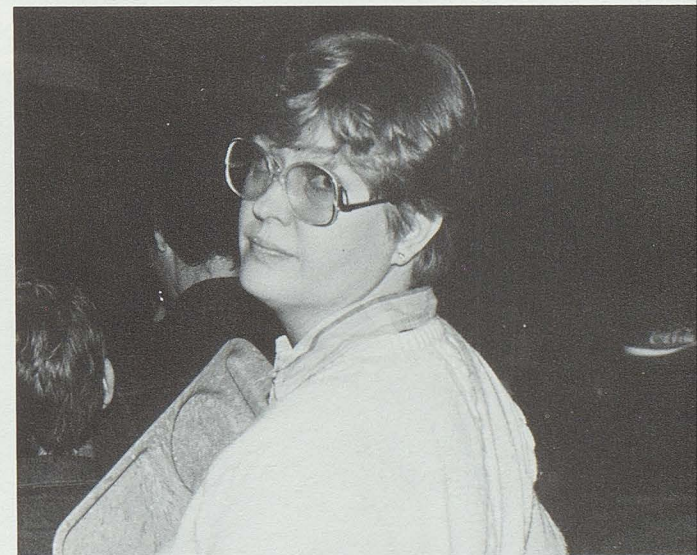

MRS. SUE OLMSTEAD, MUSIC/BAND



MR. EDWARD OKISHOFF, GUIDANCE COUNSELOR

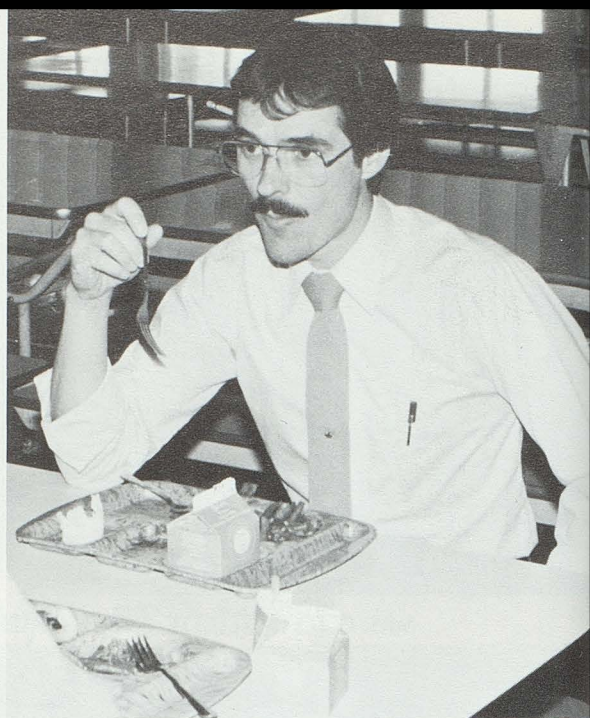

MR. LESTER MICHAUD, MATH/SCIENCE



MISS MONA OUELLETTE,
MATH/SCIENCE

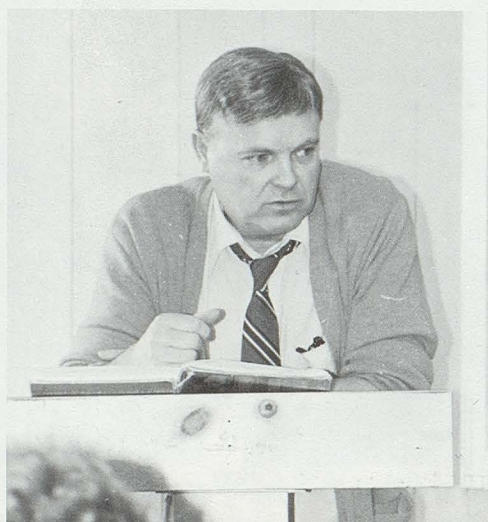

MR. LARRY DUMOND, BUSINESS

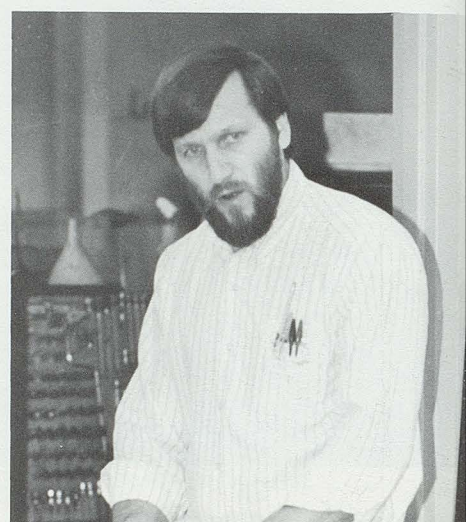

MR. MIKE DAIGLE, IND. ARTS



MRS. ARLENE LERMAN, BUSINESS



MRS. ANDIE LABBE, READING; ARLENE ALBERT, NURSE

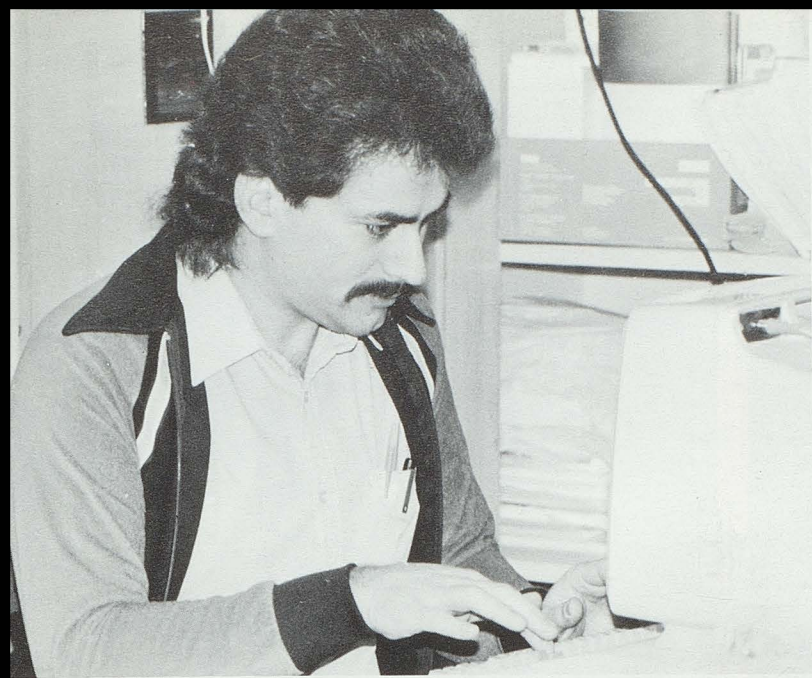

MR. JOEL LONG, FRENCH



MISS CAROL CYR, SUBSTITUTE
MRS. BEATRICE OUELLETTE, SPE/ED
AID/SWEETHEART
MRS. TERRY GUERRETTE, SPE/ED ALSO
SWEETHEART



MRS. KARON BOSSE, SUBSTITUTE



MRS. JUDY FONGEMIE, SPE/ED, helping Kevin Pelletier



MRS ELAINE CYR, SPECIAL EDUCATION



MRS LOUISE CYR, MATH SCIENCE



JOEL PALMER, INDUSTRIAL ARTS

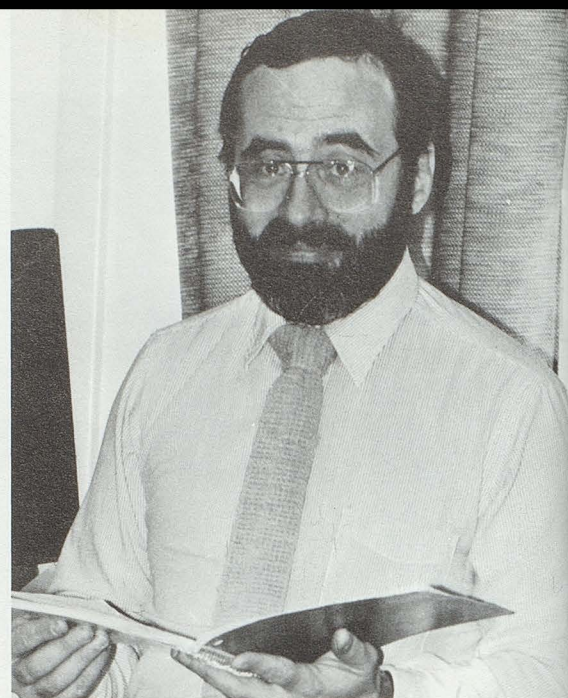

MR. JOHN PARKER, MATH/SCIENCE



DAVE RAYMOND, SOCIAL STUDIES



MR. GREGORY OUELLETTE, SOCIAL STUDIES



He threw **WHAT?** at you?

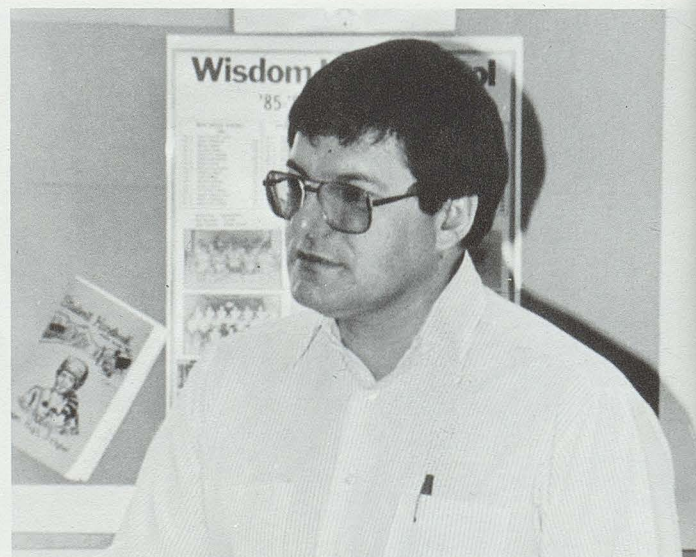

MR. CONRAD CYR, ENGLISH/SOCIAL STUDIES



MRS. THERESE MICHAUD, GUIDANCE SECRETARY



MRS. JUDY BOUGIE, PHYSICAL EDUCATION



MR. JOEL LONG, FRENCH



MRS. LOUISE CYR, Math/Science

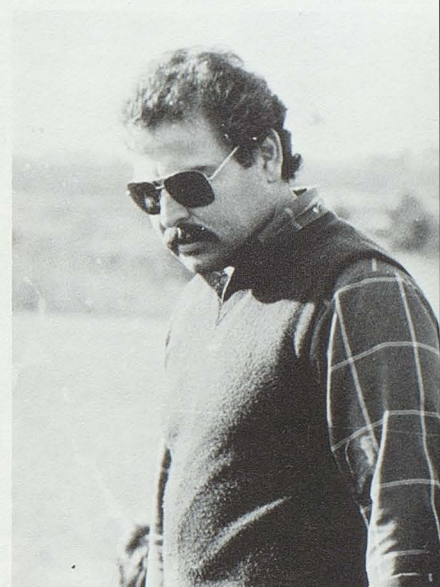

MR. MIKE ALDRETE, SOCIAL STUDIES



MRS. SUE OLMSTED, MUSIC/BAND

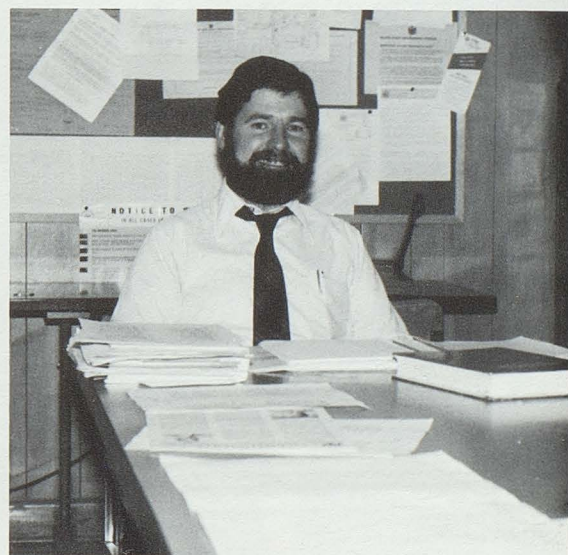

MR. JEFFERY ELLIOT, MATH SCIENCE

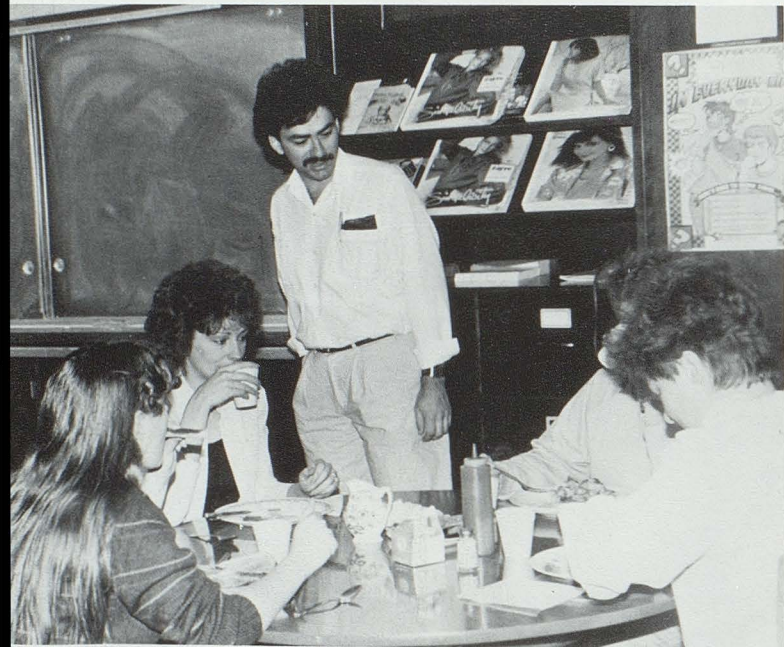
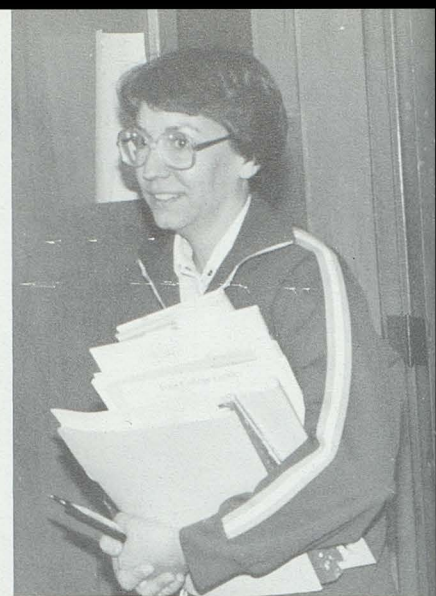
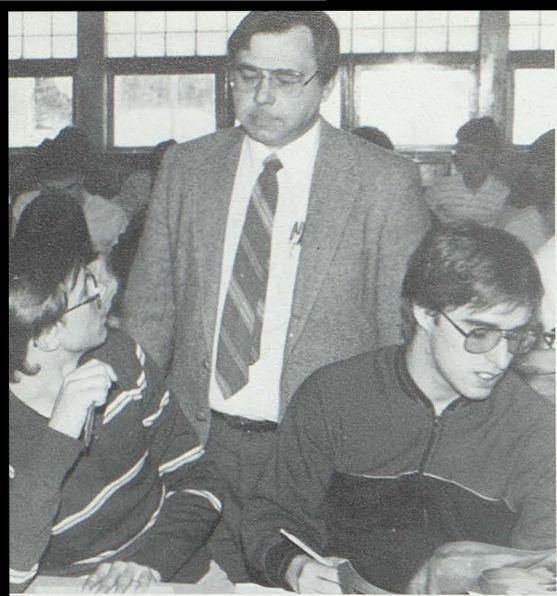

MISS PAT MICHAUD, having coffee with colleagues
Subbing for Mrs. Andy Labbe on maternity leave.

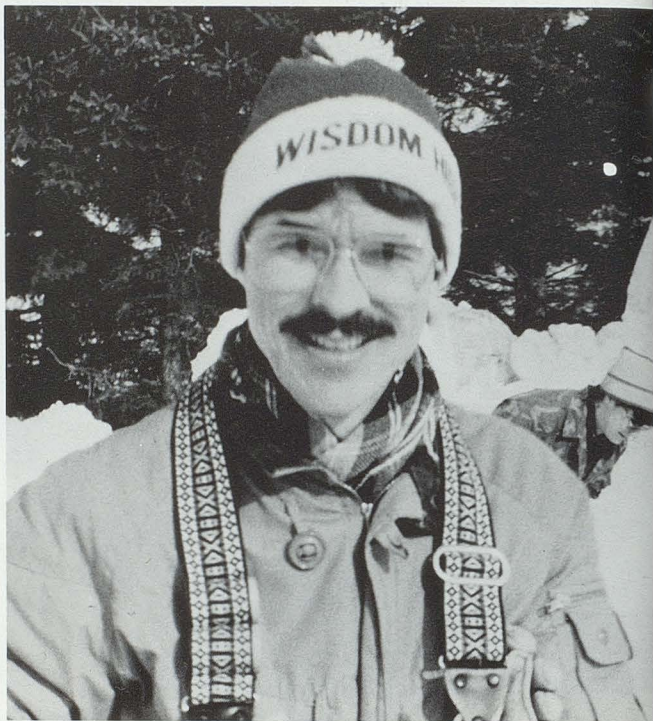

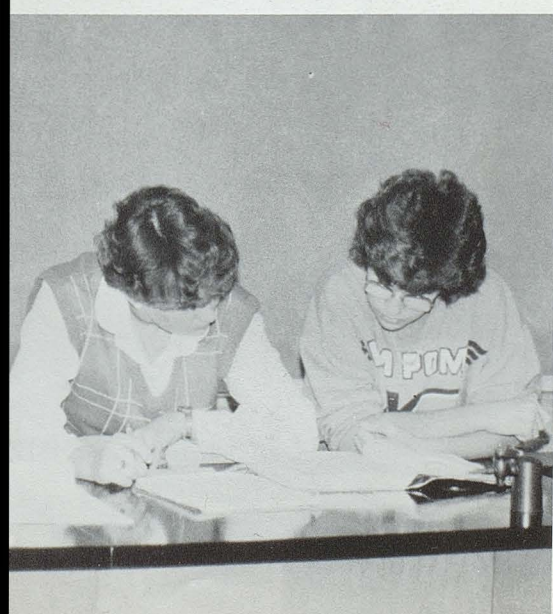
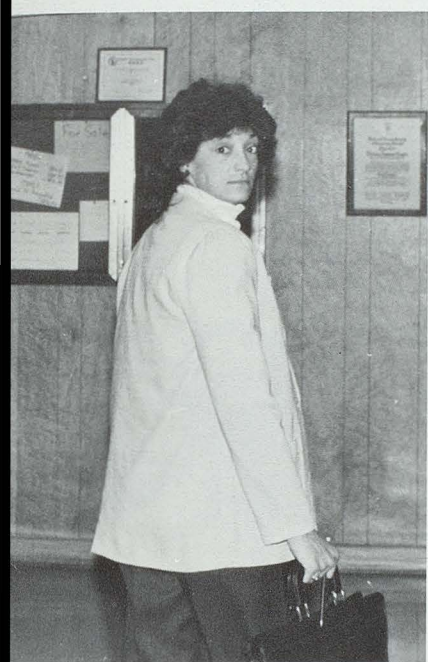

KITCHEN STAFF

Mrs. Jeanne Chasse
Mrs. Patricia Morin
Mrs. Joan Cyr (Super.)
Mrs. Lucille Michaud
Mrs. Raymonde
Ouellette
Mrs. Doris Chamberland



MRS. LUCILLE MICHAUD



MRS. PAT MORIN



MRS. DORIS CHAMBERLAND



MRS. RAYMONDE OUELLETTE

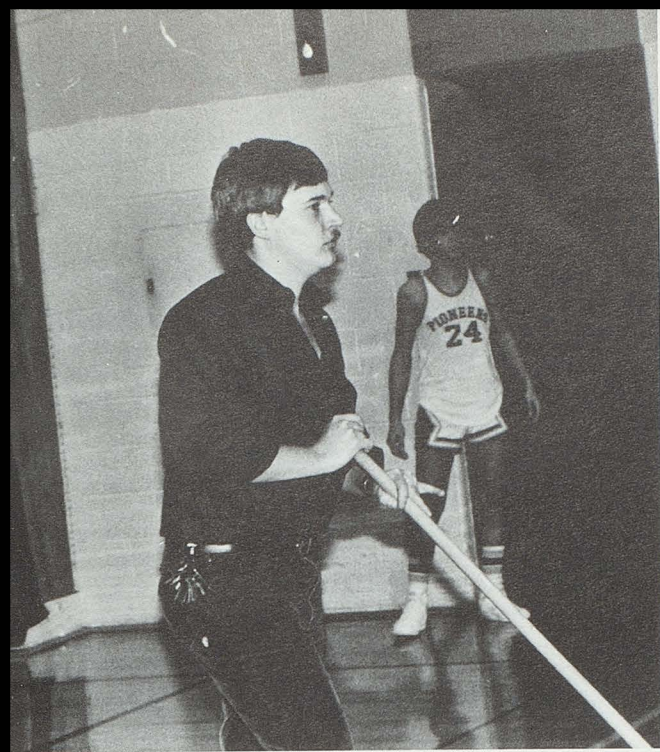

MR. MIKE BOURGOÏN , Custodian.

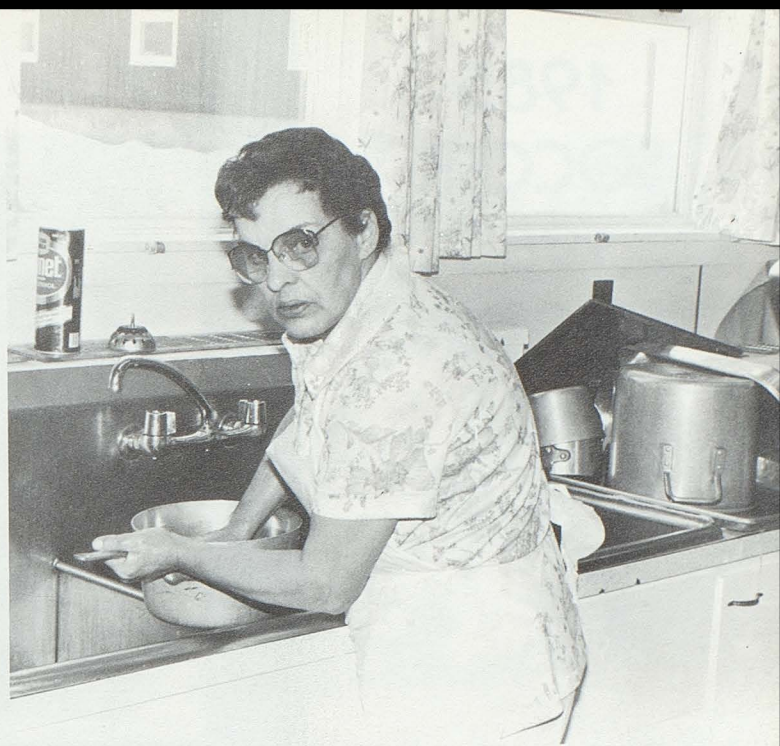

MRS. JEANNE CHASSE

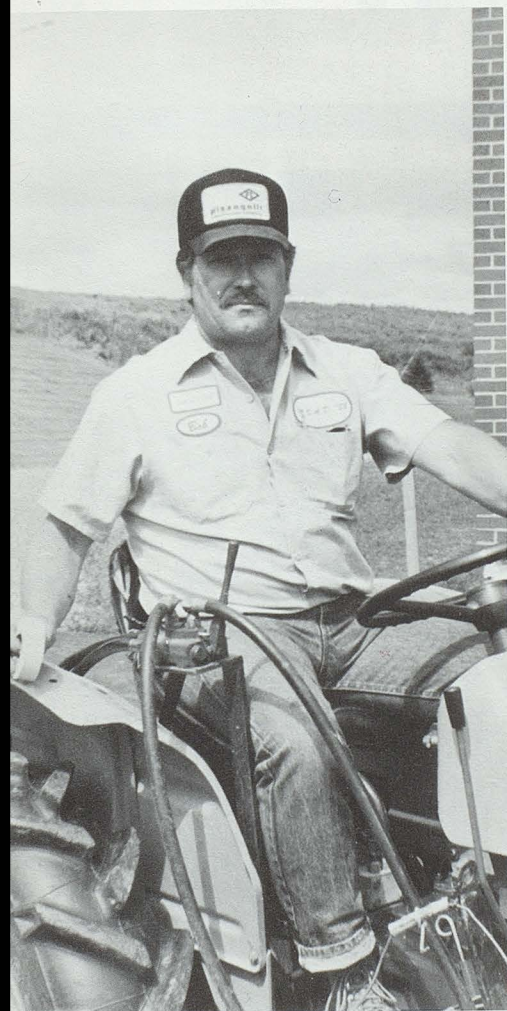

Mr. Bob Gervais,
Head Custodian/Bus Driver

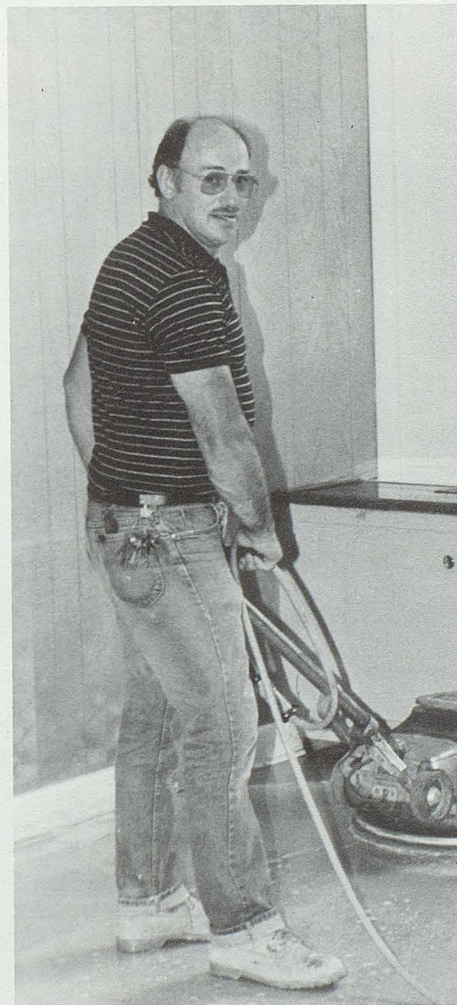

Mr. Rosaire Beaulieu, Custodian
and Bus Driver

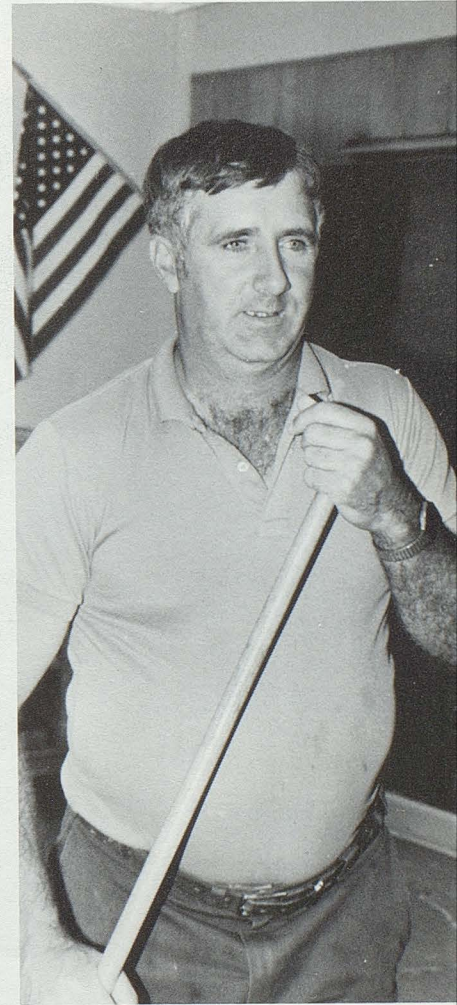

Mr. Fernand Beaulieu, Custodian
and Bus Driver

1985
SOCCER
1985
SOCCER
1985
SOCCER



WISDOM HIGH GIRL'S





VARSITY SOCCER



AGGRESSIVE is what best describes the Wisdom Girl's Varsity Soccer team this season. The girls played their games with *determination* and that made them a very respected team by all opponents. Miss Cindy Albert did an excellent job coaching the Wisdom girls throughout the season. This fact is evident when we review the scoreboard on page 33.

It's not so much what was *won* during the season as what was *gained*. Pioneer girls renewed or acquired friendships, learned their individual abilities and limitations, and developed a sense of comradeship that will be with them the rest of their lives.

CONGRATULATIONS on a very fine season, girls.

A GREAT YEAR!

Another soccer season may have quickly come to an end but the 1985-86 WHS Girl's Varsity Soccer team and fans will always keep this season alive. With a final record of 10 wins, 2 losses, and 3 ties, the memories live on.

WHS girls finished an outstanding season ranking #2 in Eastern Maine. Halfway through the season (after seven games), we had a record of 6 wins, 0 losses, 1 tie, outscoring our opponents 19 goals to 5! The season ended 10-2-3, outscoring our opponents 34 goals to 17!

EXCELLENT JOB, GIRLS!

A special recognition goes to senior co-captain Joy Edgecomb for being voted by her teammates and the Eastern Maine Class B Team and WHS's Most Valuable Player. Congratulations, Joy!!



WISDOM HIGH SCHOOL GIRL'S VARSITY TEAM : (back) Greta Fongemie, Connie Plourde, Shelly Couture; (middle) Julie Roy, Sheila Pellerier, Kelly Cyr, Gayle Bouchard, Kim Gervais, Diane Albert, Karen Hebert, Jill Edgecomb, Nicole Corriveau, Miss Cindy Albert (coach); (front) Pam Martin and Celina Ouellette (managers), Tina Ouellette, Gina Gagnon, Jennifer Roy, Joy Edgecomb, Debbie Sirois, Kelly Chamberland, Peggy Morin and Denise Martin.



GIRL'S VARSITY SOCCER

1985 SCOREBOARD

RESULTS (Wis.Op.)

OPPONENT

2-1	Madawaska
2-0	Ashland
5-0	Washburn
3-1	Central Aroostook
2-1	Fort Kent
5-2	Van Buren
0-0	Fort Kent
2-1	Central Aroostook
3-2	Van Buren
1-2	Ashland
2-2	Fort Fairfield
2-0	Washburn
1-1	Madawaska
3-1	Fort Fairfield
1-3	Katahdin

VARSITY SOCCER

1
9
8
4

Scott Sinclair
Shawn Ouellette
Keith Bourgoïn
Phil Guerrette
Steve Ouellette
Robert Sinclair
Kevin Cyr
Mike Albert
Douglas Michaud
Mark Daigle
Craig Ayotte
Dave Conley
Gary Picard
Phil Pelletier
Kevin Dumond
Kevin Ouellette
Duane Yankowski
Jason Latham
Dave Kostyk
Mr. Michael Aldrete (Coach)
Steven Corriveau
Troy Guerrette
Allan Sinclair
Ed Latham
Dave Collin
James Castronguay
Vincent Frallicciardi.

BOY'S



1
9
8
5



SOCCER



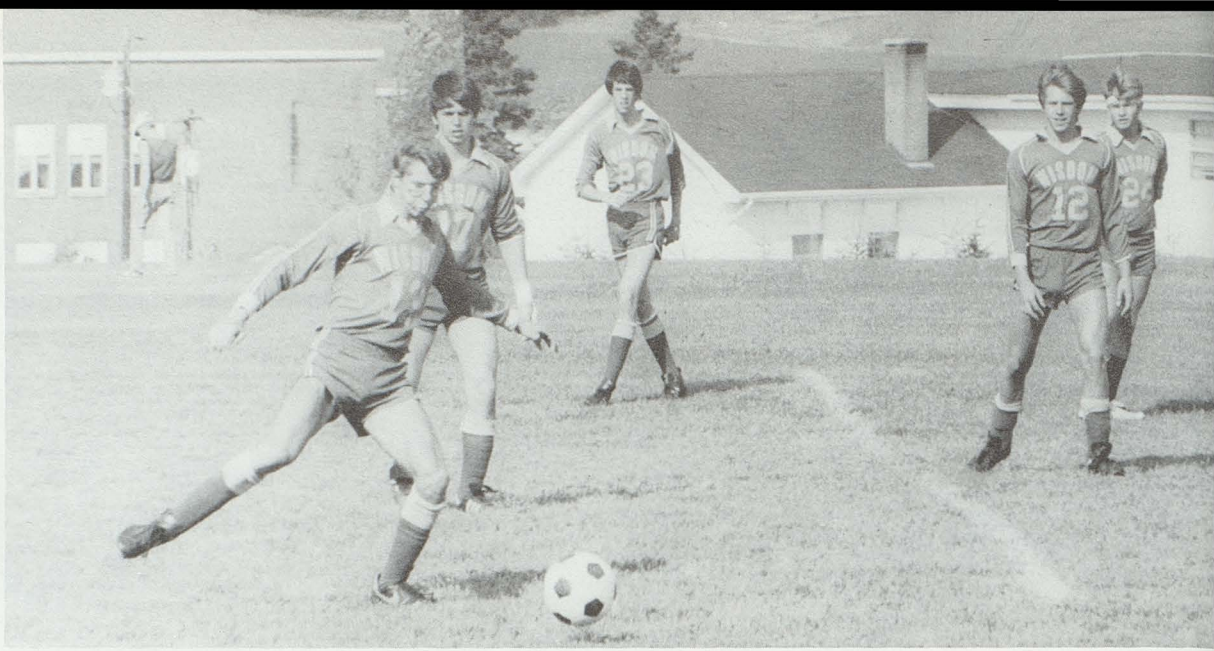

WISDOM BOY'S VARSITY SOCCER

1985 SCOREBOARD

RESULT (Wis.Op)

0-6
 3-2
 4-1
 2-1
 0-0
 0-2
 1-2
 2-6
 2-3
 2-0
 1-1
 0-1
 1-2
 4-1

OPPONENT

Madawaska
 Central Aroostook
 Southern Aroostook
 South Aroostook
 Easton
 Central Aroostook
 Washburn
 Easton
 Van Buren
 Ashland
 Fort Fairfield
 Washburn
 Ashland
 Fort Fairfield



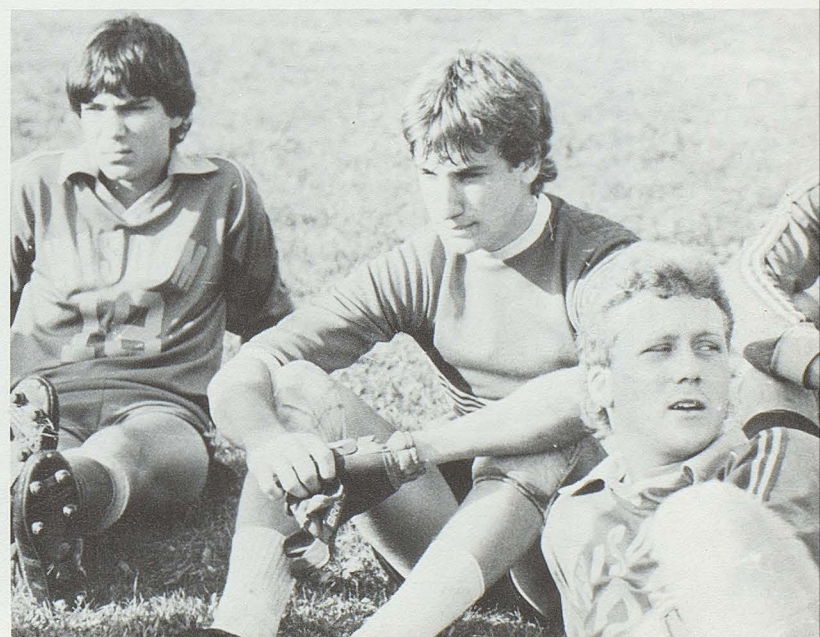
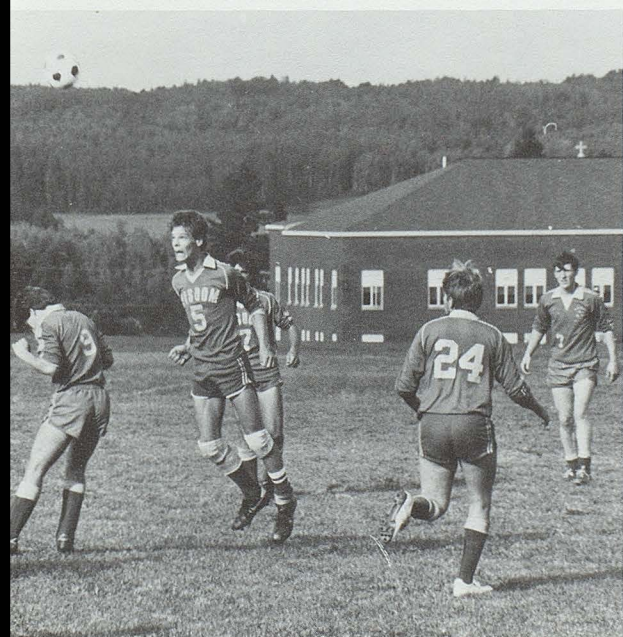

WISDOM NATIONAL HONOR SOCIETY

On Thursday, November 17, 1985, Wisdom High School held its National Honor Society induction ceremony. The new members were elected by the Wisdom staff on the basis of four qualities: scholarship, leadership, service, and character.

All students in the school were evaluated on their academic scores from their freshman year to their present grade. Students who are nominated must have a cumulative average of 85 percent without failing one quarter. A list of the students qualifying to become candidates for membership in NHS based upon academic scholarship was sent to all teachers on the Wisdom staff. The teachers were then asked to vote on the remaining three characteristics for each student. These are: leadership, service, and character.

Until this year's induction ceremony the National Honor Society was made up of five members: Celina Ouellette, Joy Edgcomb, Becky Guerrette, Janice Thibeault, and Shelly Chamberland. The 1985-86 academic year inductees are: Ed Latham, Therron Morin, Lisa Hebert, Vicky Michaud, Cindy Albert, Lori Bourgoïn, Kelly Cyr, Peggy Morin, and Joyce Picard.

On January 10, 1986, National Honor Society advisers and honor students from Aroostook County high schools attended an Honors Day program at the University of Maine at Presque Isle. The program consisted of short workshops involving informal talks by faculty members at the University, and discussions with participants, about different fields of study offered at the UMPI campus. Attending from Wisdom were: Joyce Picard, Becky Guerrette, Janice Thibeault, Peggy Morin, Lori Bourgoïn, Shelly Chamberland, Vicky Michaud, Celina Ouellette, Mrs. Louise Cyr (NHS Advisor), Joy Edgcomb, Kelly Cyr and Cindy Albert.



NHS Members

(back, left to right)
 KELLY CYR
 BECKY GUERRETTE
 THERRON MORIN
 EDWARD LATHAM
 LISA HEBERT
 LORI BOURGOIN
 SHELLY CHAMBERLAND
 JOY EDGCOMB
 JANICE THIBEAULT
 VICKY MICHAUD
 CELINA OUELLETTE
 CINDY ALBERT
 MRS. LOUISE CYR (Advisor)
 PEGGY MORIN
 JOUCE PICARD



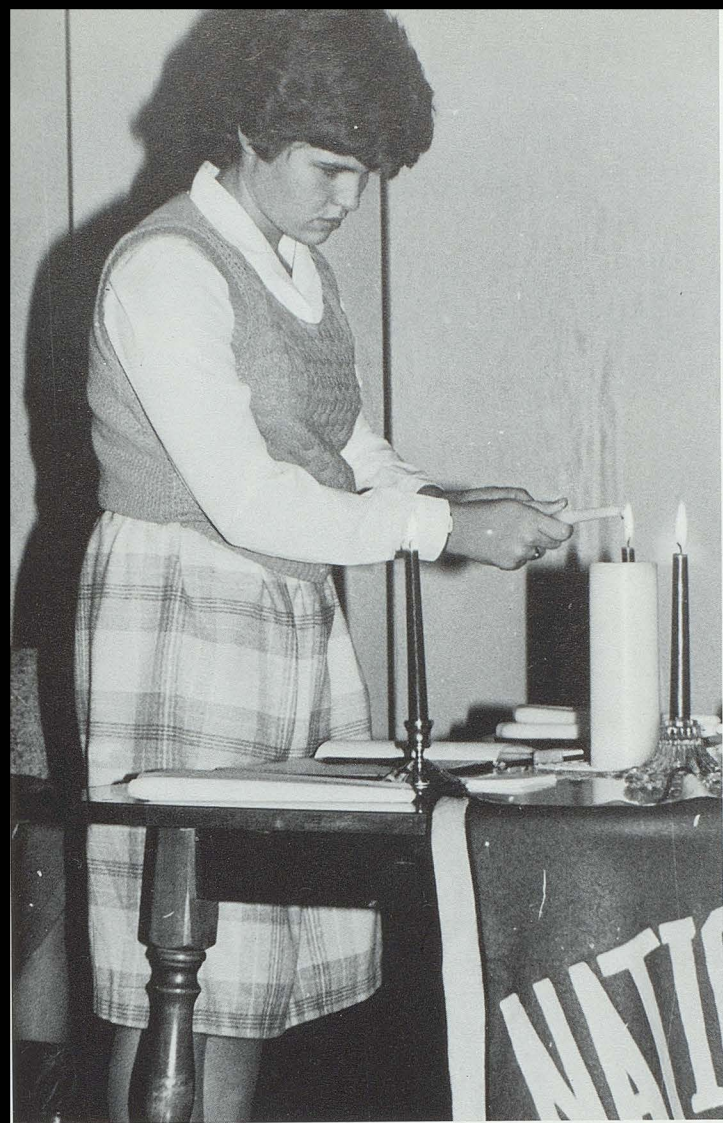

NHS TEA

Following the induction ceremony, the members of the National Honor Society and their parents met for a tea sponsored by Mrs. Judy Foster and her Foods and Nutrition class. Mrs. Joster and her tenth and eleventh grade students did a superb job serving tea and appetizers; the reception brought the ceremony to a joyful and delicious conclusion.



