

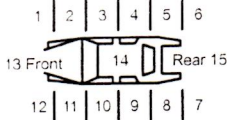

UNIT NO: 1

**11** INDICATE PROBABLE POINT OF IMPACT



- 16. Undercarriage
- 17. Rollover
- 18. Fire/Explosion
- 19. Total

Circle numbers indicating areas damaged.

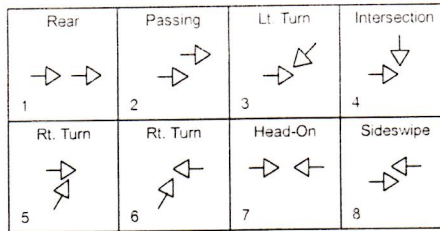

Indicate Vehicle Numbers on Arrows Above

UNIT NO: 2

INDICATE PROBABLE POINT OF IMPACT **13**

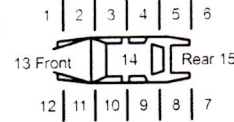

- 16. Undercarriage
- 17. Rollover
- 18. Fire/Explosion
- 19. Total

Circle numbers indicating areas damaged.

**ACCIDENT SKETCH**

Indicate North



By Arrow



Rt 116/ Whitefield Road

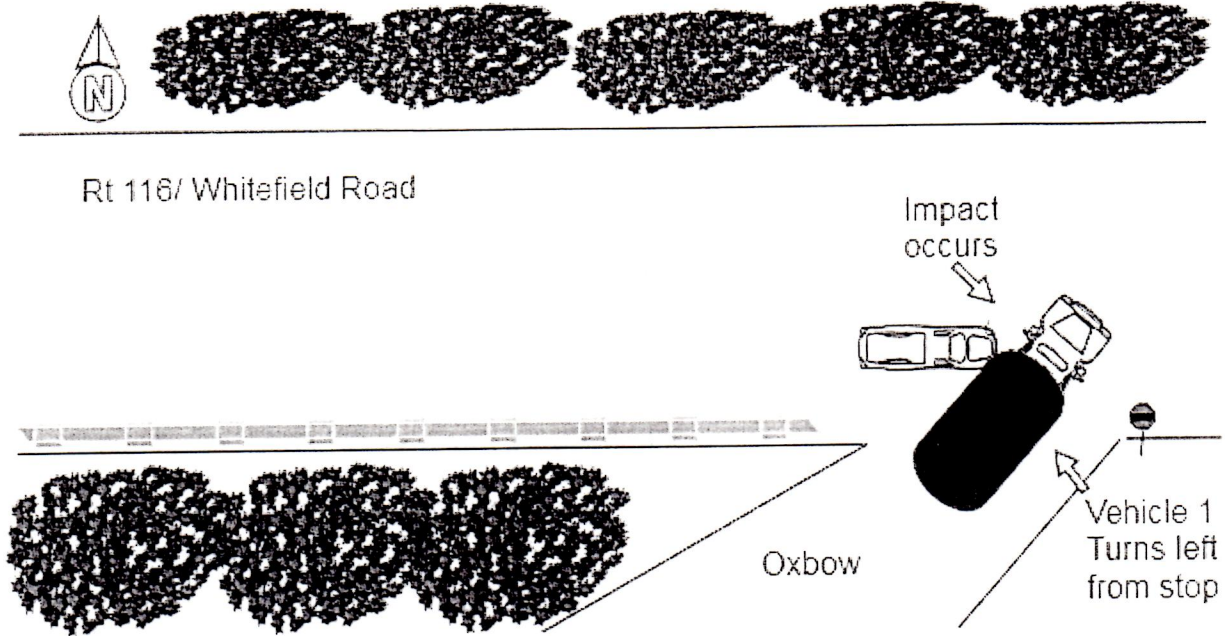

**GIST OF ACCIDENT**

Operator 1 stated that she had stopped at the stop sign, checked both ways, and not seeing any vehicles, proceeded to turn left. She further stated that she did not see Vehicle 2 until it struck her vehicle.

Operator 2 stated that as he began coming down the hill and observed Vehicle 1 stopped at the stop sign while a vehicle ahead of him passed Vehicle 1's location. He further stated that he had looked down while ending a phone call on his dashboard screen and, when he looked up, he was hitting Vehicle 1.

Vehicle 1 was removed to the company yard in Littleton by B&B Towing. Vehicle 2 was removed from the scene by Aarons towing.

Operator 1 suffered contusions to the right leg and hip while Operator 2 sustained a cracked rib and bruising to the right shoulder and left foot. Both were transported to Littleton Regional Hospital by the Bethlehem Ambulance.

SIGNATURE OF INVESTIGATING OFFICER

*[Handwritten Signature]*

DATE OF REPORT

11/16/2021

REVIEWED BY

*[Handwritten Signature]*

DEPARTMENT / DIVISION / TROOP

Bethlehem Police Department

PHOTOS TAKEN

YES  NO

BY:

*[Handwritten Signature]*

