

2022.09.11 I WAS HERE EARLY, GETTING READY TO SKETCH THE YAM FROM THE SIDEWALK ACROSS THE STREET WHEN SHE WALKED BY. STICK THIN, DAMAGED MOUTH, EYES SET DEEP IN HOLLOWED SOCKETS DARTING EVERYWHERE, LIKE A FLAME UNABLE TO CATCH. "THEY'RE ASSHOLES," SHE STOPPED AND SAID TO ME, LOOKING NORTH DOWN AN EMPTY STREET. "WHO," I ASKED, A LITTLE CONFUSED. "THEM," SHE SAID, "THEM THAT I WAS JUST WITH," GESTURING AGAIN TOWARDS AN EMPTY SIDEWALK. SHE PROCEEDED TO TELL ME ABOUT HOW SHE ALMOST OD'D ON SLEEPING PILLS. WHAT DO YOU SAY TO THIS, ALL I COULD DO WAS LISTEN. I THINK IN THE END I SAID SOMETHING LIKE "I HOPE YOU'RE OKAY NOW." "THEY'RE ASSHOLES, THEY JUST WANT TO F__ WITH YOU, THEY HARASS YOU, THEY ABUSE YOU." I DON'T KNOW WHAT I SAID TO THAT, I THINK NOTHING. FINALLY, SHE TAKES ONE LAST LOOK DOWN THE STREET BEFORE WALKING AWAY, SAYING OVER HER SHOULDER, "YOU'RE ALL ASSHOLES." I WANTED TO ASK "WHO?" BUT I'M NOT SURE I WANTED TO HEAR THE ANSWER. I THINK SHE WAS TALKING TO ME, AND TO A SOCIETY THAT CROSSES TO THE OTHER SIDE OF THE STREET WHEN THE LIKES OF HER ARE WALKING THEIR WAY.



WE WANT THESE LITTLE VIGNETTES TO HAVE SATISFYING ENDINGS, BUT THE REALITY OF LIFE IS THAT IT SOMETIMES KNOCKS YOUR TEETH OUT!!

JOHN KENNEDY

2022.09.11
YELLOWSTONE
ART MUSEUM
BILLINGS MT

2022.09.17

GAINAN'S GARDEN CENTER

810 BEACH BLVD

BILLINGS MT

TOOK A LITTLE BREAK FROM THE BILLINGS
ART ASSOCIATION MEMBERS EXHIBIT AT
GAINAN'S AND SAT OUTSIDE AND SKETCHED.
A BEAUTIFUL DAY, PERFECT TEMPERATURE,
A SHADY PLACE FOR US TO SIT.



JOHN KENNEDY
2022

2022.09.19
LIVINGSTON MT

HIKING AT PINE CREEK FALLS, ON THE WAY HOME I STOPPED IN LIVINGSTON FOR A COFFEE. I'VE BEEN TO LIVINGSTON A FEW TIMES AND ALWAYS THOUGHT IT WAS A NICE LITTLE CITY. BUT THIS TIME WHEN I SAT DOWN TO SKETCH, IT SEEMED LIKE THE FIRST TIME I'VE EVER LOOKED AT IT. I MEAN REALLY LOOKED AT IT. THE OLD BUILDINGS, THE GREAT ARCHITECTURE, IT IS ALL JUST

AMAZING. AND JUST WALKING ALONG SO CASUALLY I TOOK SO MUCH FOR GRANTED, AND I MISSED SO MUCH.

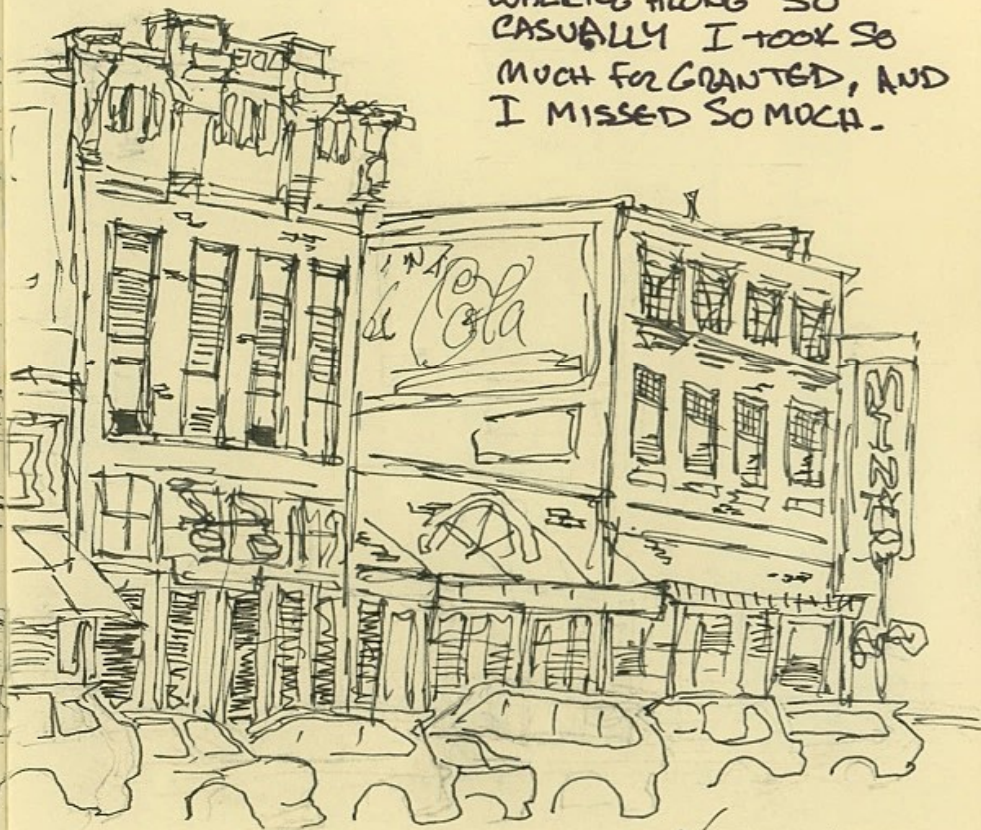
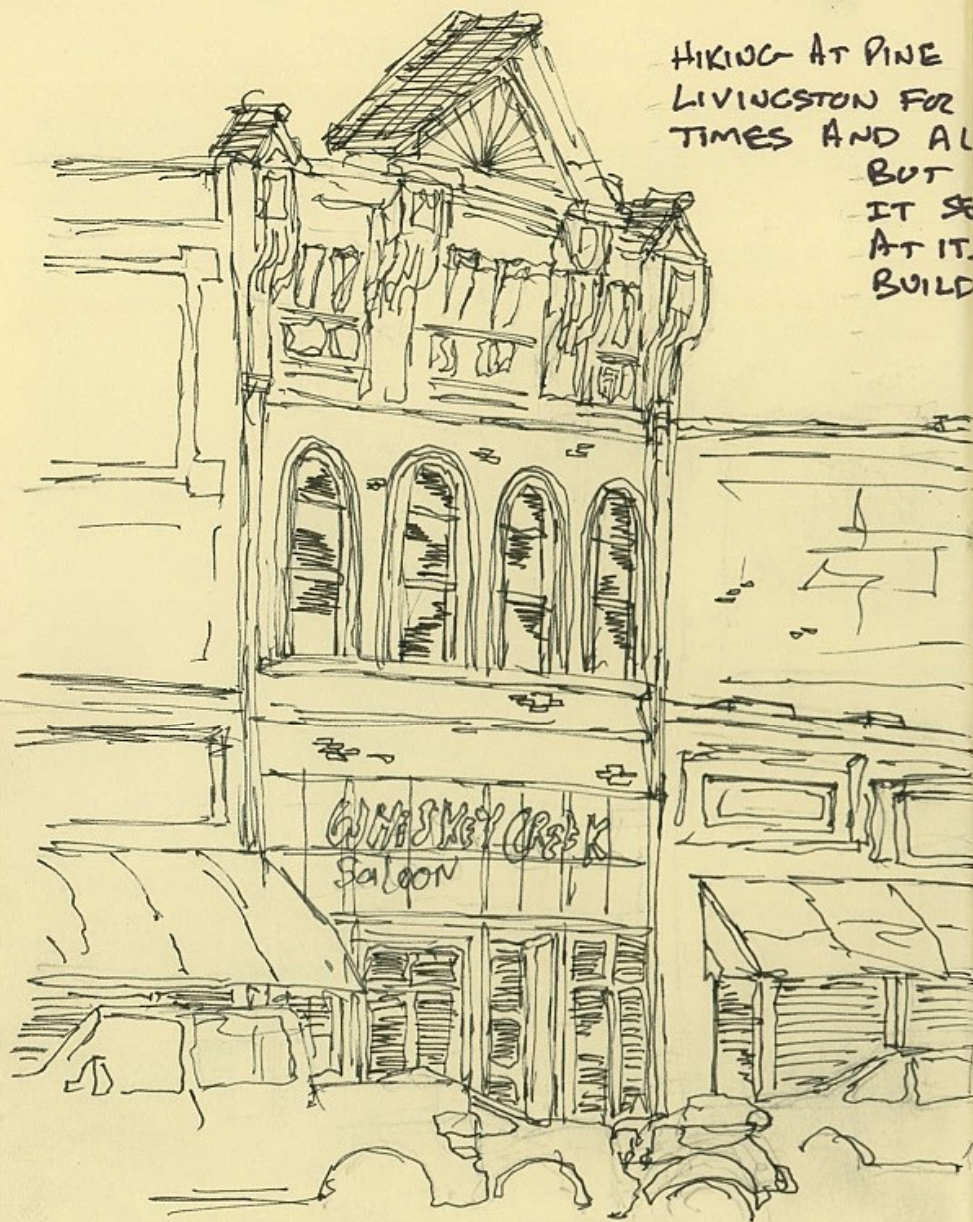

JOHN KENNEDY

I NEEDED TO TAKE THE TIME TO SIT IN THIS PLACE. TO GIVE IT MY FULL ATTENTION. TO REALLY SEE WHAT IS THERE. TO REALLY APPRECIATE ITS REAL BEAUTY THAT I MIGHT HAVE OTHERWISE SUPERFICIALLY JUDGED. I GUESS ITS ABOUT THE SAME WITH PEOPLE!!

SKETCHERS

SHIRLEY

RACHEL

RACHAEL & DAUGHTER

VINCE

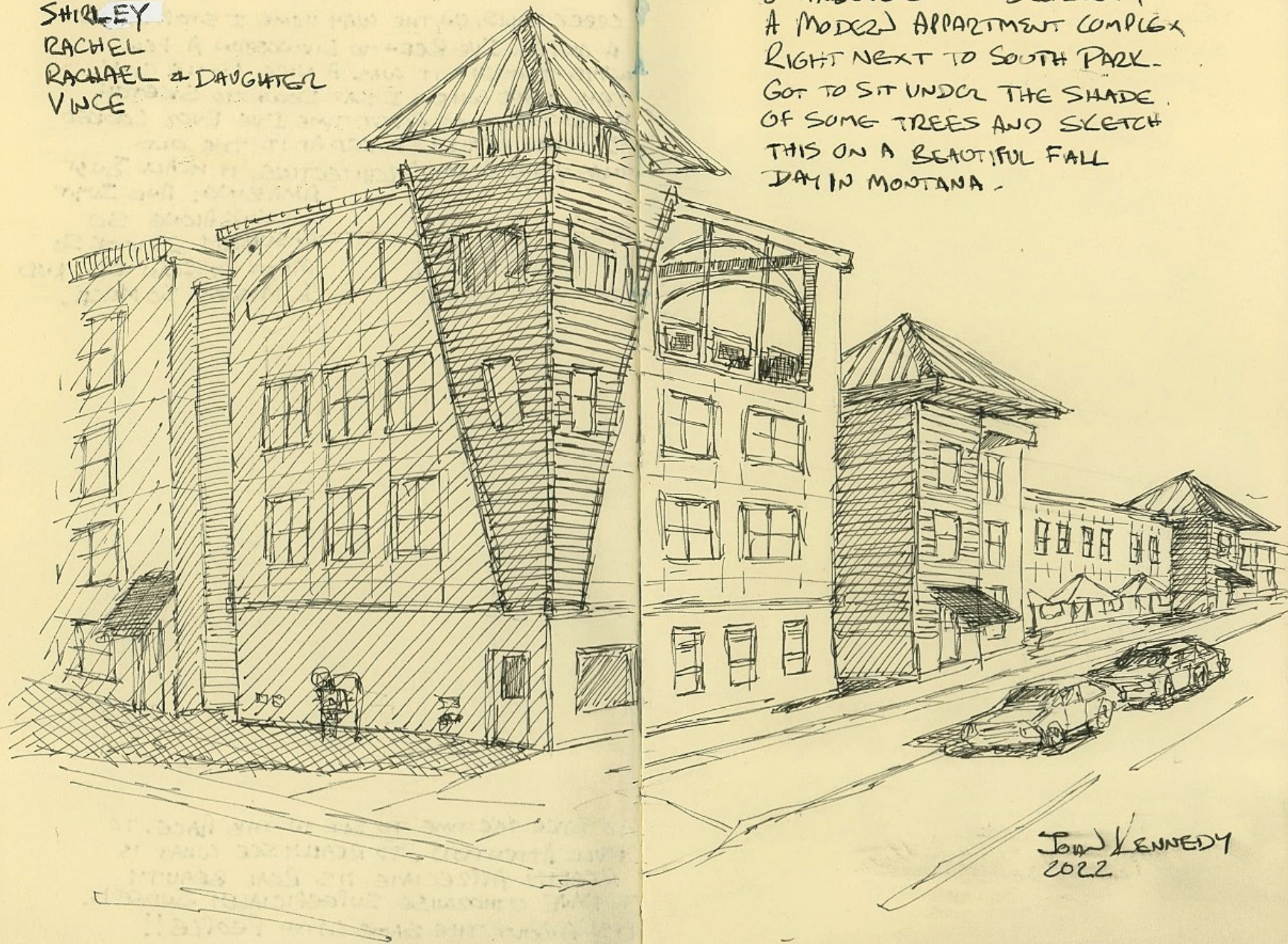

2022.09.25

8th AVENUE S AND BROADWAY
A MODERN APARTMENT COMPLEX
RIGHT NEXT TO SOUTH PARK.
GOT TO SIT UNDER THE SHADE
OF SOME TREES AND SKETCH
THIS ON A BEAUTIFUL FALL
DAY IN MONTANA.

JOHN KENNEDY
2022

2022.09.25

THIS IS A SECOND
SKETCH I DID ON
THE SAME DAY.

WAS A QUICK
SKETCH, ABOUT
15 MINUTES, BUT
I LOVED THIS
OLD BUILDING
ACROSS FROM
THE PARK!



J KENNEDY
2022





2022.10.03
SOMER KENNEDY

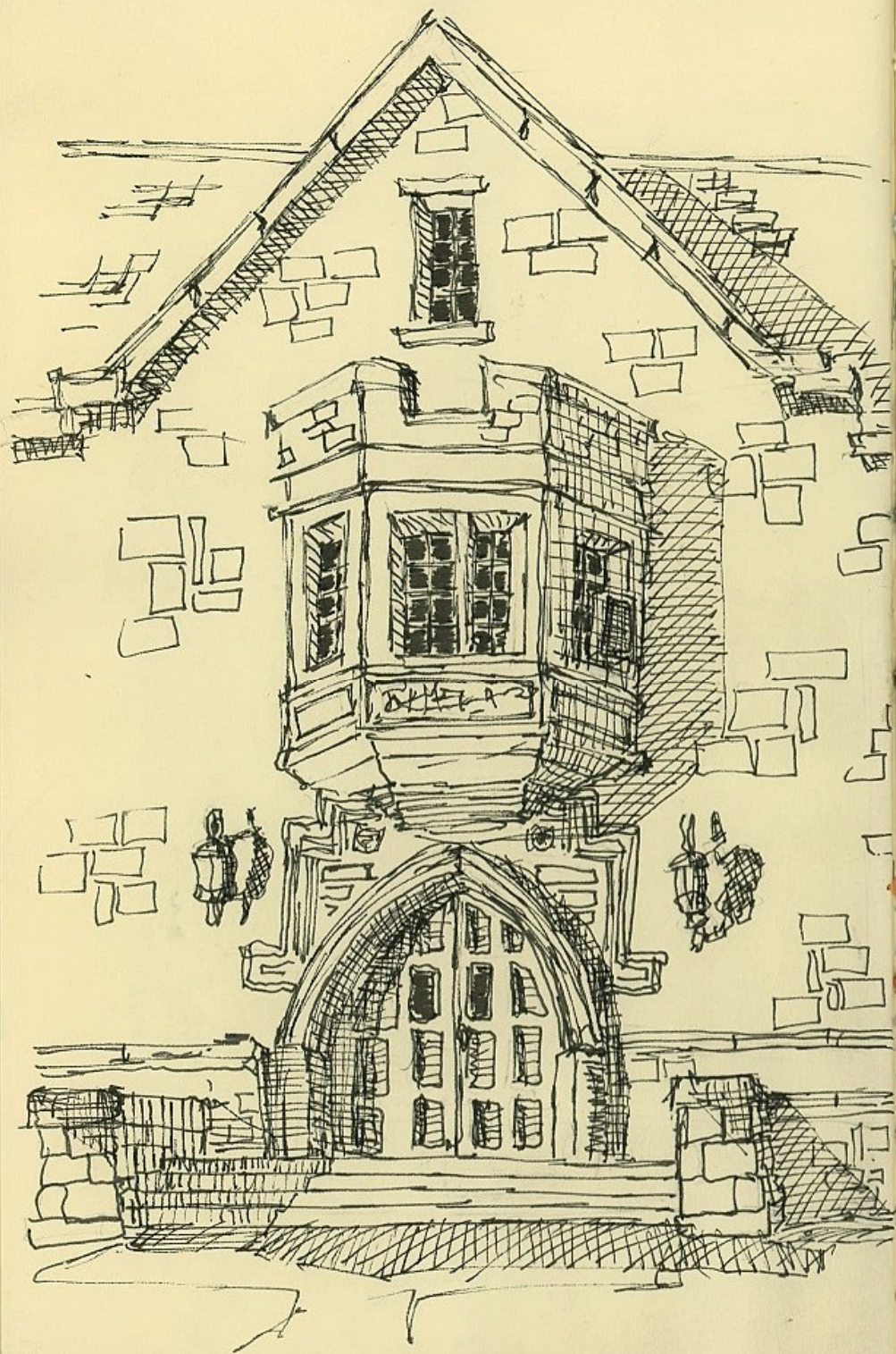

2022.10.9

TYLER HALL, ROCK MOUNTAIN COLLEGE
A PERFECT FALL DAY. SPREAD OUT
ALL ACROSS THE LAWN SKETCHING
THIS BEAUTIFUL BUILDING. WHAT A
GREAT TURNOUT.

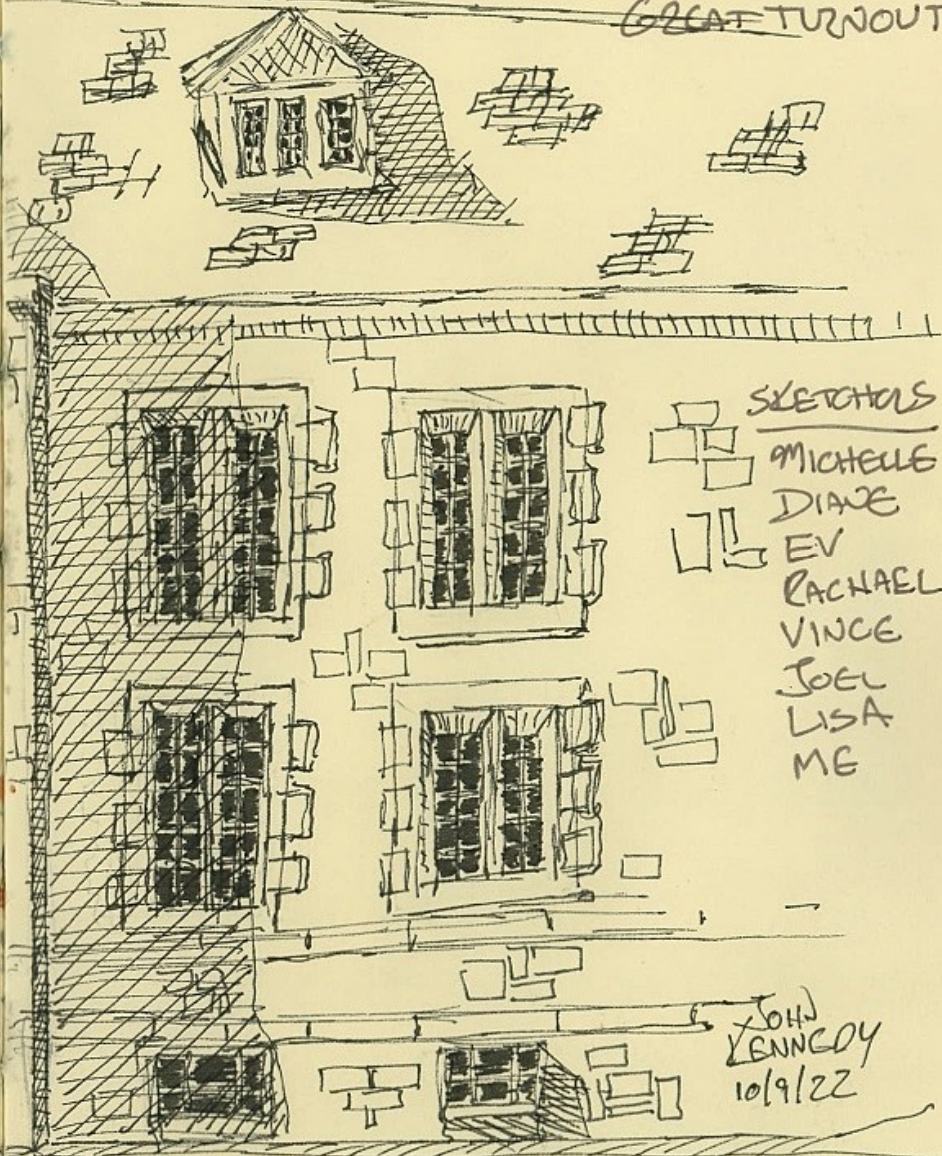

SKETCHERS

MICHELLE

DIANE

EV

RACHAEL

VINCE

JOEL

LISA

ME

JOHN
KENNEDY
10/9/22

ROCKY MOUNTAIN COLLEGE
TYLER HALL

SKETCHES

CECIL
RACHEL
ME



2022-10-16
JOHN KENNEDY
THE OLD FARGO HOTEL (RIGHT)
NEXT TO THE REX HOTEL,
OFF MONTANA AVENUE AT
24TH AVE. BEAUTIFUL OLD
BUILDINGS, A GREAT FALL DAY.

2022-10-22

FIRST CHRISTIAN CHURCH
N 29th STREET AND 6th AVE NORTH

AT FIRST THIS CHURCH SEEMS LIKE A
SIMPLE STRUCTURE TO SKETCH, BUT
BOTH VINCE AND I AGREED THAT
IT WAS DECEPTIVELY COMPLICATED.
LOTS OF ARCHITECTURAL ELEMENTS
THAT LEAD TO
SOME INTERESTING
AND CHALLENGING
PERSPECTIVES.



ISNT THAT JUST LIKE A CHURCH?

SOUNDS SIMPLE, BELIEVE W/ GOD,
BELIEVE W/ THE BIBLE - BUT LIKE
THIS OLD CHURCH, THE VARIETY OF
DIFFERING AND CONFLICTING BELIEFS
IS INCREDIBLY COMPLEX. LIKE THIS OLD
BUILDING, IT SEEMS SO SIMPLE, BUT WHEN YOU

CONSIDER ALL THE DIFFERENT PERSPECTIVES

JOHN KENNEDY 2022

THE FIRST URBAN SKETCH I DID IN BILLINGS, WELL ANYWHERE FOR THAT MATTER, WAS THE NORTHERN HOTEL, ON THE CORNER OF 2ND AND BROADWAY. I SKETCHED WITH DAN GRADGA AND SARA-BETH GUILFORD. THAT EXPERIENCE REALLY SOLIDIFIED MY RELATIONSHIP WITH SKETCHING, AND WITH THIS CITY. THIS SKETCH IS FROM THE SAME INTERSECTION. I REMEMBER AT THE TIME THINKING THAT THIS CRYSTAL LOUNGE BUILDING WAS PRETTY NEAT, WITH ITS CURVED MARQUEE. I STILL DO !!



2022.11.05
ROCK CREEK COFFEE
2ND AND BROADWAY
BILLINGS, MT

A BEAUTIFUL DAY
BUT WINDY, WE ALL
FOUND SEATS NEAR
A WINDOW AND
SKETCHED WHAT
WAS OUTSIDE,
OR INSIDE.

SKETCHERS
LILA SHEIKH
LYNNEY
PAUL
WILL
VINCE
MICHELLE
RACHEL
ME

RANDOM
PEOPLE
ON THE
STREET

2ND AVE
BROADWAY



THIS IS THE LAST SKETCH I'D
DO IN THIS SKETCHBOOK, AND, FOR
ONCE, I'M GLEETLY HAPPY
WITH IT.



JOHN KENNEDY
2022

LILA SHEIKH, A TRAVELLING NEUROLOGIST
FROM BOSTON, FOLLOWS US ON FACEBOOK
AND STOPPED IN TO SKETCH WITH US
TODAY. I AM SO GRATEFUL FOR THIS
GROUP OF PEOPLE, AND FOR LILA FOR
ALLOWING US TO BE A PART OF HER DAY.

2022.04.21

THE WINDMILL 4 BLM 51
NORTH TRANSTECH WAY
BILLINGS, MT

MY LINES ARE A LITTLE SHAKY,
IT WAS COLD THIS MORNING
WHEN I SKETCHED THIS, MID
30'S. BUT THE PERSPECTIVE
WAS CHALLENGING, SO I

HAD TO GIVE
IT A TRY.

THE ROCK
WALL IN
FRONT

INTRIGUED
ME SO
I FOCUSED
MY COLOR
THERE.



JOHN KENNEDY
2022.04.21

2022.04.24

ROCK CREEK COFFEE
ROASTERS, 124 N
BROADWAY, BILLINGS MT



JOHN KENNEDY 2022

FOR ME THERE IS SOMETHING ABOUT BUILDINGS, ABOUT STRUCTURE. ABOUT HOW THE PARALLEL LINES OF FOUNDATION AND EAVE SEEM TO MEET AT THE SAME DISTANT SPOT ON THE HORIZON LINE, QUITE OUT OF REACH. SITTING IN FRONT OF ROCK CREEK COFFEE ROASTERS WITH JOEL, LOOKING ACROSS AT THESE OLD BUILDINGS. A GREAT PLACE TO SKETCH, A GREAT GUY TO SKETCH WITH.

I'VE DONE THIS SCENE SEVERAL TIMES, BUT I HAVE NEVER WALKED AWAY FEELING LIKE I'VE DONE IT JUSTICE. WHAT I SEE AND FEEL, COMPARED TO THE MARKS I MAKE ON PAPER, DON'T SEEM TO ALWAYS QUITE COME ...

... TOGETHER. LIKE THE INTERSECTION OF THE PARALLEL LINES OF THIS BUILDING ON THE HORIZON, THAT PLACE FOR ME IS STILL A BIT OUT OF REACH.

2022.04.25

THE BURGER DIVE
114 N 27th ST
BILLINGS, MONTANA

I NEED TO PRACTICE
CARS!!!



2022.04.27

THE CARLIN HOTEL

25TH AND MONTANA AVE

BILLINGS.

SKETCHING WITH JOEL,
LISA, EV, RACHEL, A
NICE DAY, A BEAUTIFUL
LANDMARK, A GREAT
GROUP OF FRIENDS.



JOHN KENNEDY

2022.04.28
KIRKS GROCERY

2920 MINNESOTA AVENUE
BILLINGS MONTANA
OPEN DRAW 7-9 PM

THIS IS WHAT ITS LIKE



TO WORK OUTSIDE OF YOUR COMFORT
ZONE, INDOOR OPEN SKETCH AND JUST
SKETCHING WHAT IS AROUND YOU. I NEED
TO DO MORE OF THAT.

KIRKS GROCERY CONT....
2022.04.28



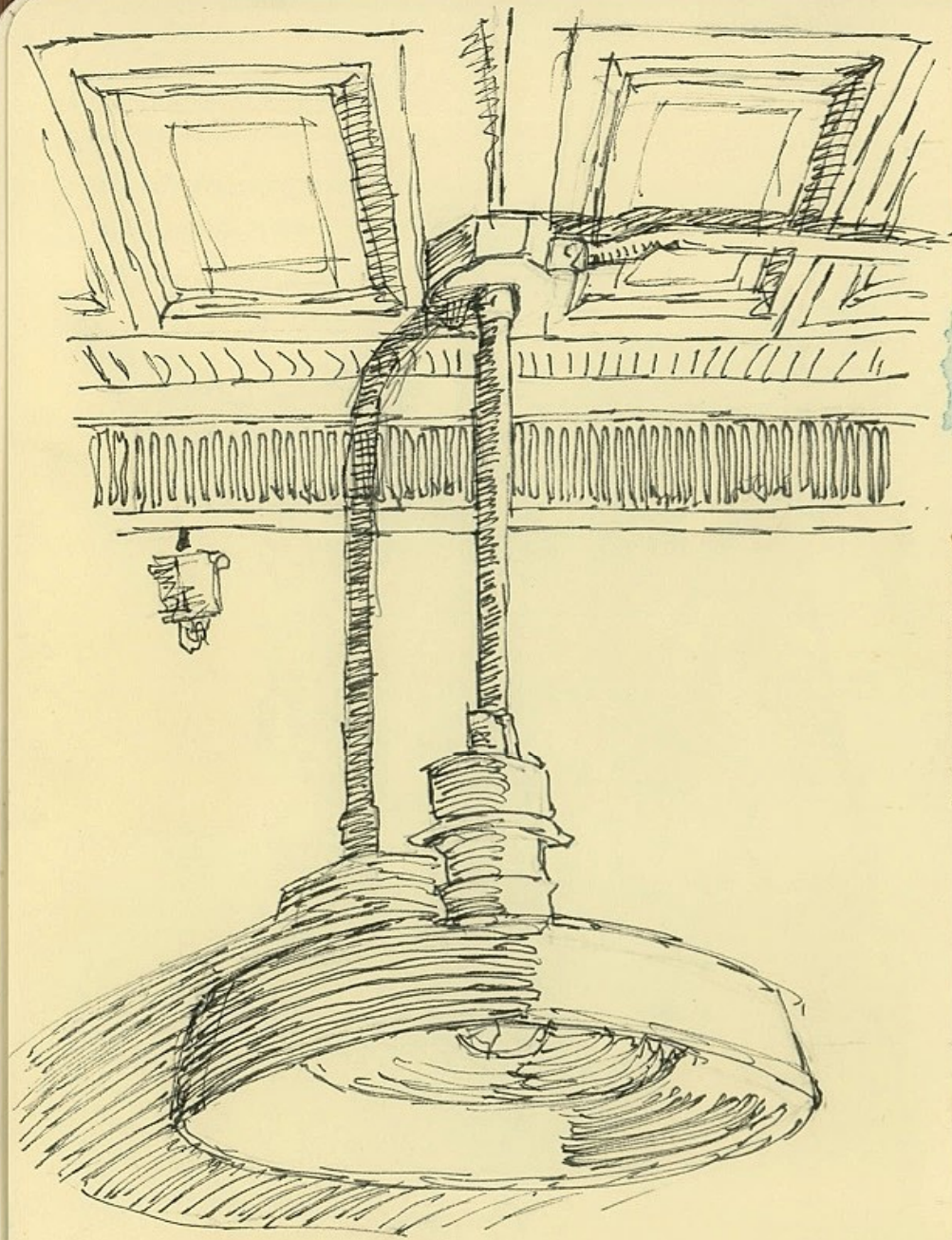

2022.04.29
KIRKS GROCERY CONT...

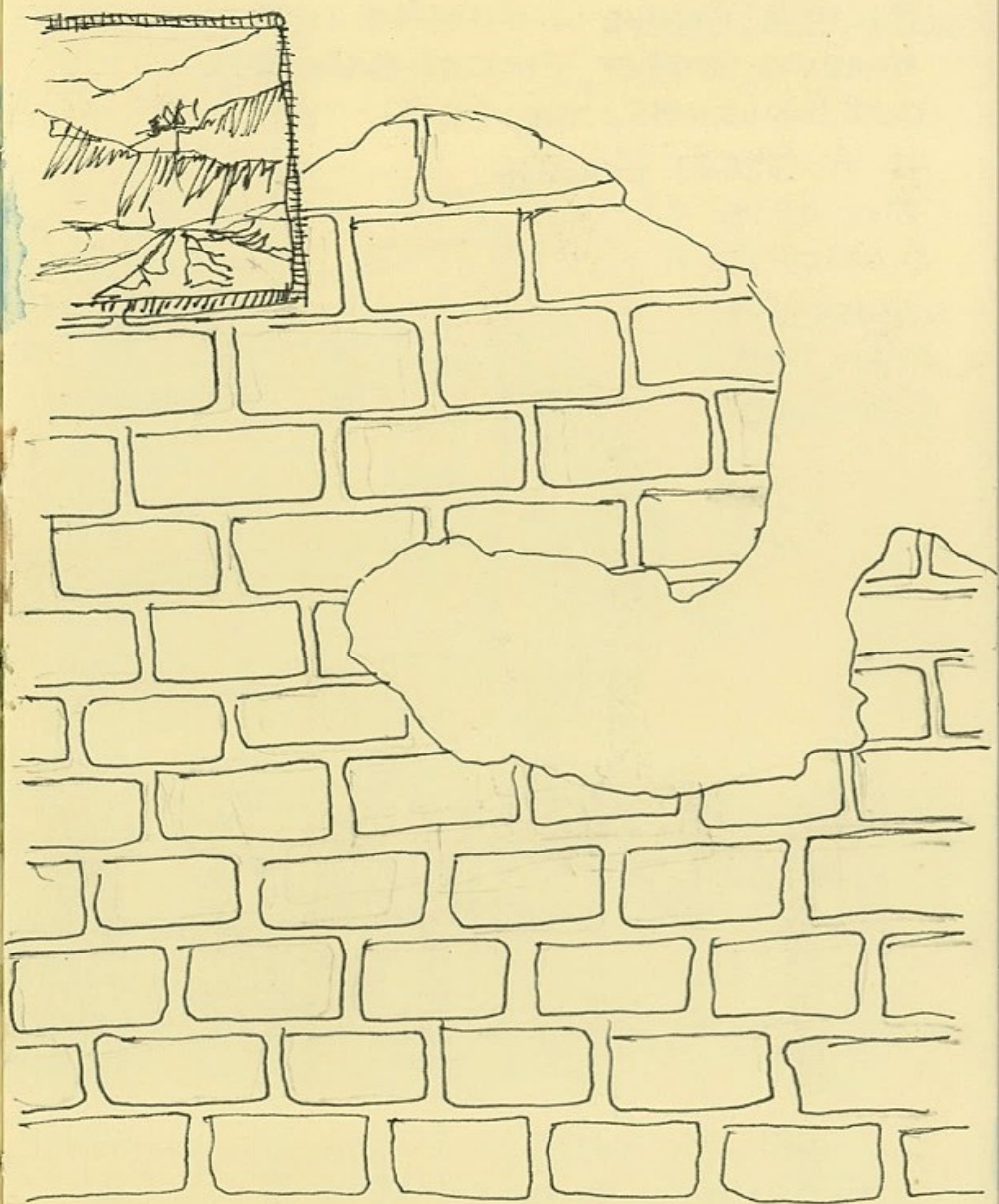

2022.04.29
KIRKS GROCERY CONT...

2022.05.04 THE REX HOTEL
2401 MONTANA AVE, BILLINGS MT
MONTANA AVENUE IN BILLINGS IS AN
AMAZING STREET, FULL OF BEAUTIFUL
OLD BUILDINGS. THE REX
IS A GREAT EXAMPLE.
FIVE OF US SAT
OUTSIDE ON A
WONDERFUL
SUNNY DAY AND
SKETCHED.

URBAN SKETCHERS
TODAY, ME, RACHEL,
EV, JOEL, VINCE



THE MANAGER CAME OUT AND
WELCOMED US, A SECURITY
GUARD CAME AROUND AND
CHATTED WITH US. GREAT
PEOPLE IN A GREAT CITY!!

JOHN
KENNEDY

2022.05.08 MOTHERS DAY
DANWALT GARDENS
BAA ART DEMO
IN THE GARDENS



JOHN KENNEDY

2022.05.10
MISSION RIDGE
OFF RIMROCK ROAD
BILLINGS, MT
THE GAZEBO

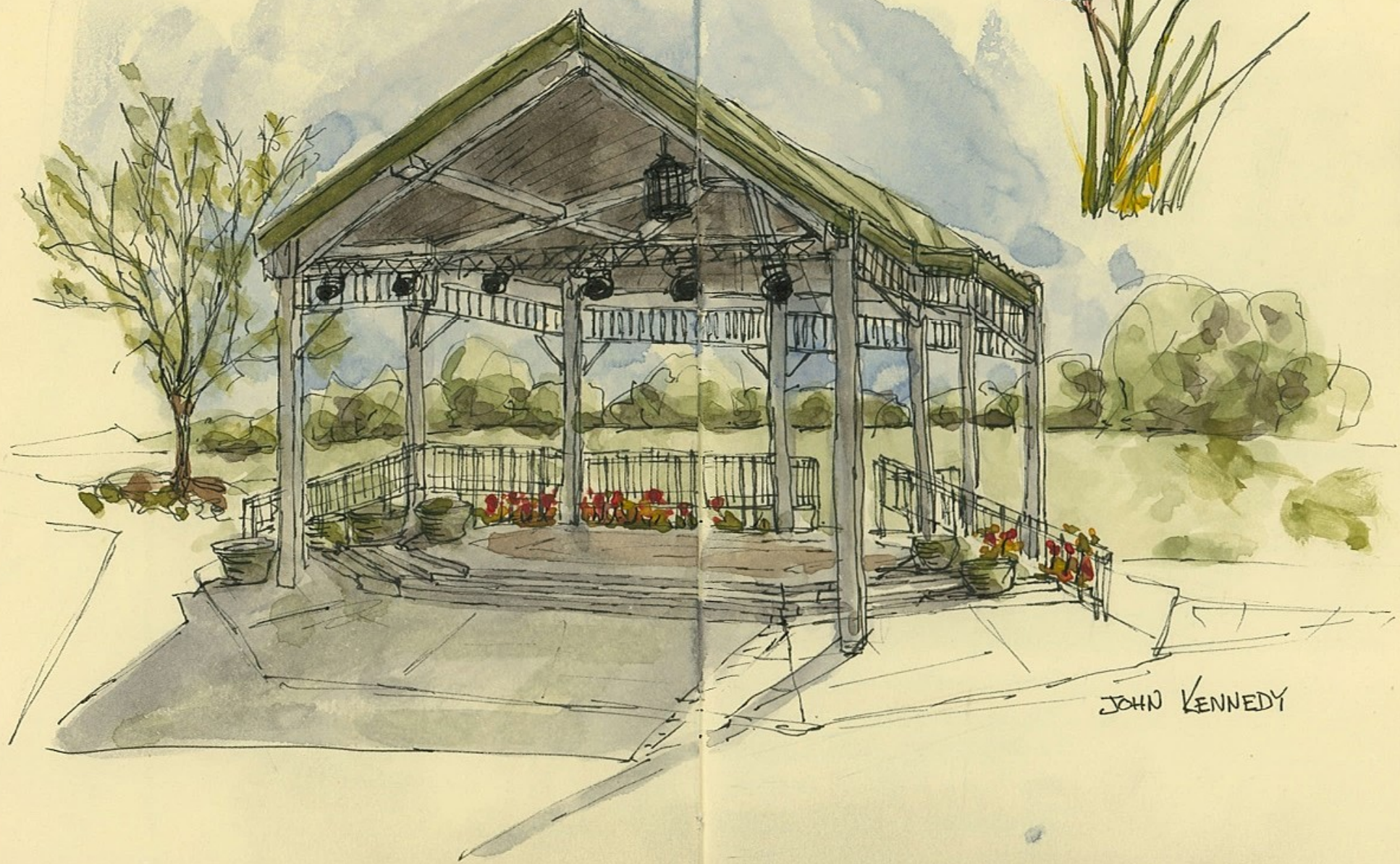

JOHN KENNEDY

2022.05.11

2624 MINNESOTA AVE, BILLINGS MT
SHIRLEY, LINDA, AND I BRAVED THE COLD
AND SKETCHED THE HISTORIC L.O.L
BUILDING ON MINNESOTA

AVE. BUILT IN 1890,
IT WAS (AMONG OTHER
THINGS) A LODGING HOUSE
INHABITED BY CALAMITY
JANE. HAYLEY & BEMICK
OF RUSS PLATH LAW...



JOHN KENNEDY

... WHO NOW HAVE
OFFICES ON THE SECOND FLOOR
OF THIS GREAT BUILDING, TOOK
THE TIME TO STOP AND CHAT
WITH US. A GREAT BUILDING!!

2022.05.15

A PERFECT DAY IN MONTANA, VIEW FROM THE
PARKING LOT BEHIND McCORMICKS CAFE ON
2419 MONTANA AVE, BILLINGS MT. SOME WOULD
SAY THIS IS NOT THE STREET'S BEST SIDE,
BUT I MIGHT DISAGREE. THIS IS THE CITY
WITHOUT MAKEUP; REAL, HONEST, BEAUTIFUL.
SO PEACEFUL BACK THERE SKETCHING THIS!

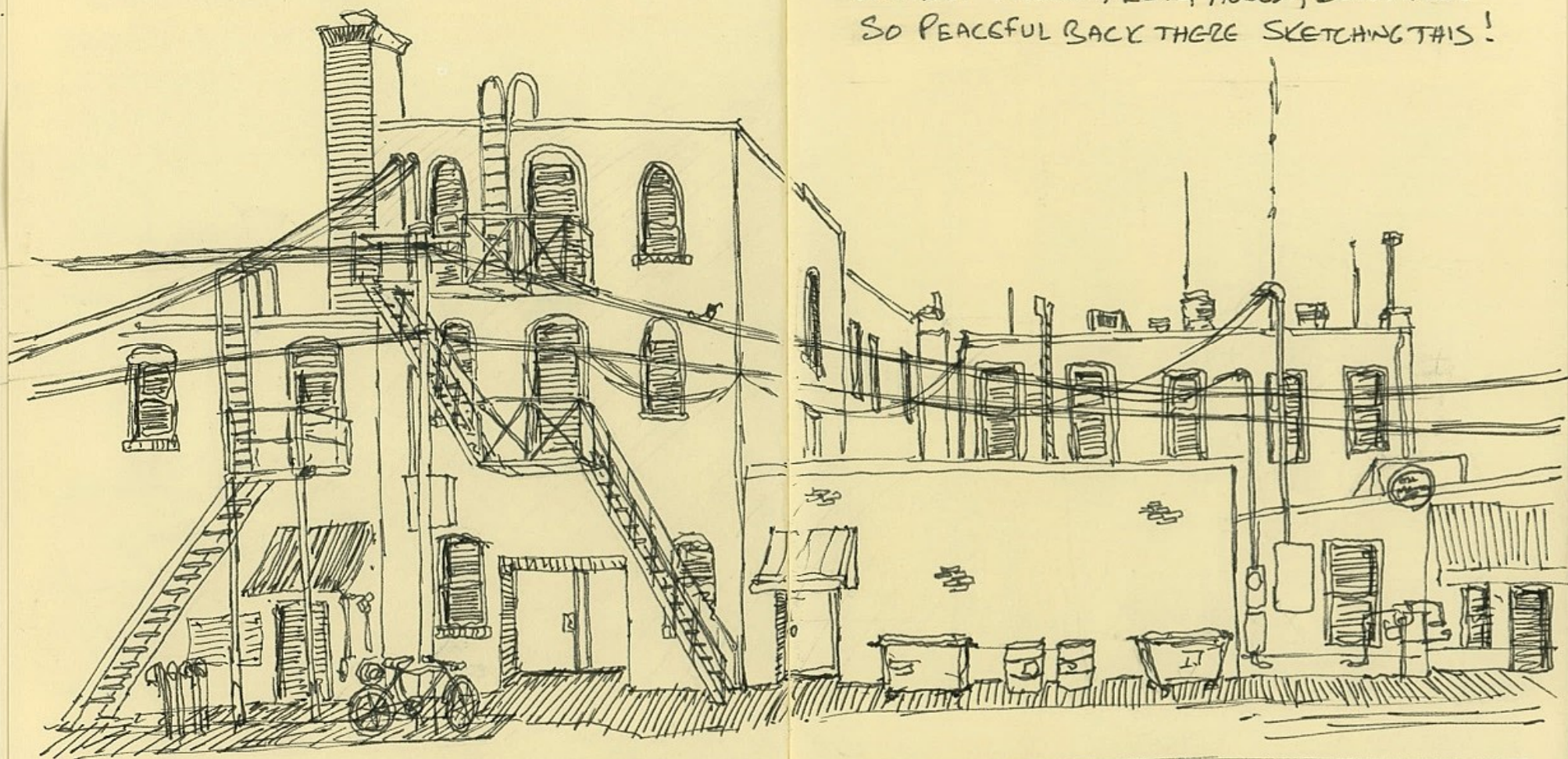

JOHN KENNEDY

2022.05.16 TODAY IT THREATENED
RAIN, SO I SKETCHED THIS SITTING
UNDER THE MARQUEE OF THE BARBOCK
THEATRE 2812 2ND AVE N, BILLINGS,
LOOKING ACROSS THE STREET

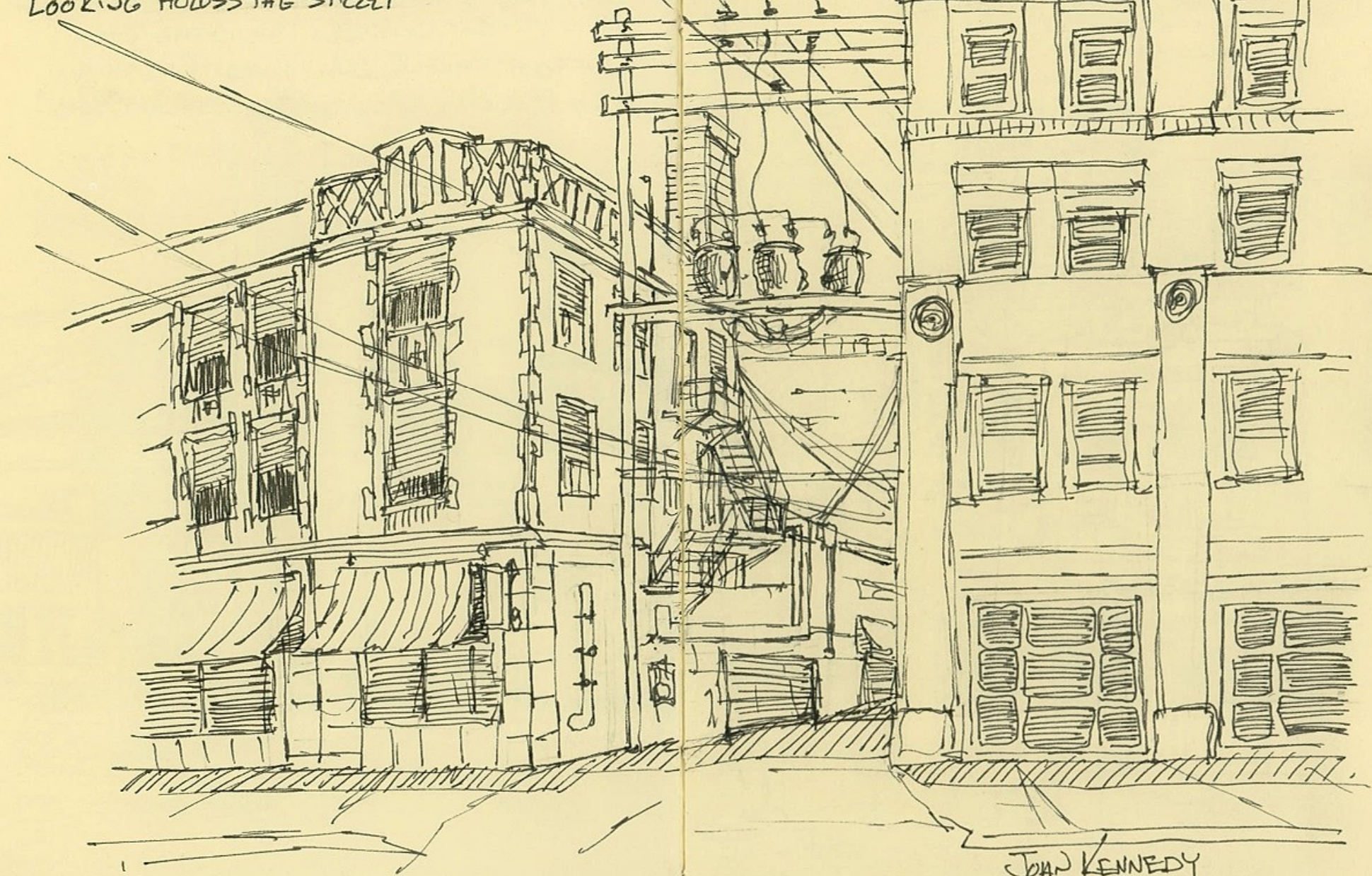

JOAN KENNEDY

2022.05.17



JOHN KENNEDY

McCORMICKS CAFE, BILLINGS MT, STREET
SCENE - I NEEDED TO DRAW THESE CARS
QUICKLY, BECAUSE CARS TEND TO DRIVE
AWAY BEFORE YOU ARE FINISHED WITH
THEM KIND OF LIKE LIFE!

I'M NOT SURE WHAT COMPELLED ME TO VISIT THIS CHURCH WHILE I AM VISITING MILWAUKEE, BUT IT HAS BEEN ON MY MIND THESE PAST FEW DAYS. IT IS THE PLACE WHERE I WAS BAPTIZED, IT IS THE PLACE WHERE I WAS MARRIED TWICE. IT IS THE PLACE WHERE WE PUT TO REST MY MOTHER AND FATHER, AND MY SECOND WIFE. IT IS NOT A PLACE OF GOOD MEMORIES, BUT YET SOMETHING BROUGHT ME HERE ON THIS CLOUDY DAY. PERHAPS IT HAS WEATHERED THE YEARS BETTER THAN I HAVE. IT DOES AFTER ALL LOOK PRETTY MUCH AS IT DID SOMANY MEMORIES AGO. FOR SOME REASON I'M GLAD IT IS STILL STANDING, RELATIVELY UNCHANGED. I'D

LIKE TO GO INSIDE AND SIT ON THE HARD WOODEN Pews I REMEMBER FROM MY YOUTH. AND WHAT? MAYBE PRAY? MAYBE CRY? BUT THE LOT IS EMPTY AND THE DOOR IS LOCKED.

2022.05.21
PRINCE OF PEACE
LUTHERAN CHURCH
4419 So HOWELL
AVE, MILWAUKEE
WISCONSIN

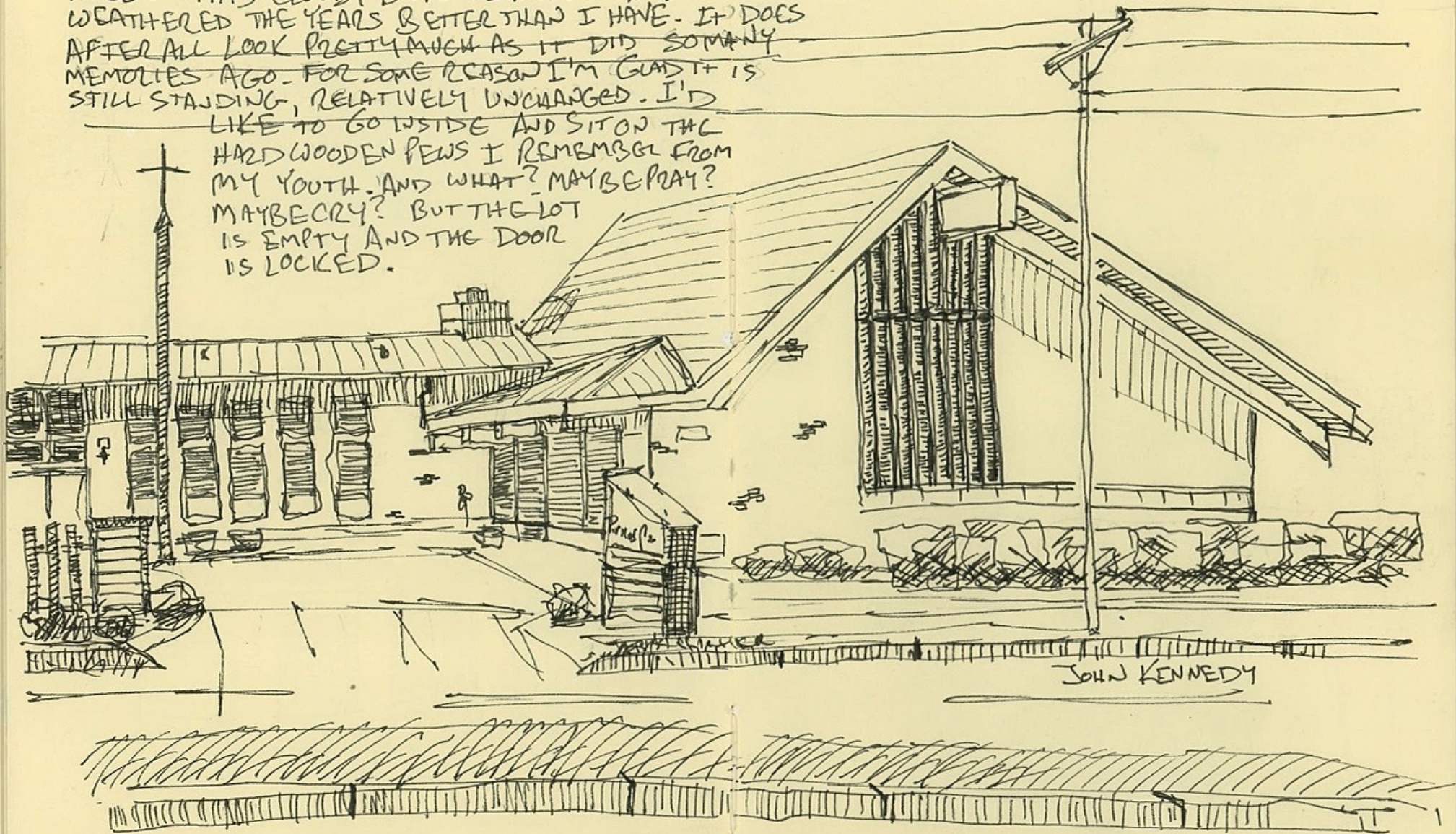

2022.09.22
HOTT PARK
1800 SWAN BLVD
WAUWATOSA WI

SPENT A FEW HOURS
WITH URSAN
SKETCHERS MIKE,
MIKE, TERRY, AND
GEORGE - A GREAT
BUNCH OF GUYS, SO
NICE THAT THEY
INVITED ME TO
THEIR MEET UP
IN MY HOMETOWN!



2022.05.27
THE OLD CHAMBER BUILDING
(MSUB EXTENSION)
301 N 27th ST BILLINGS, MT

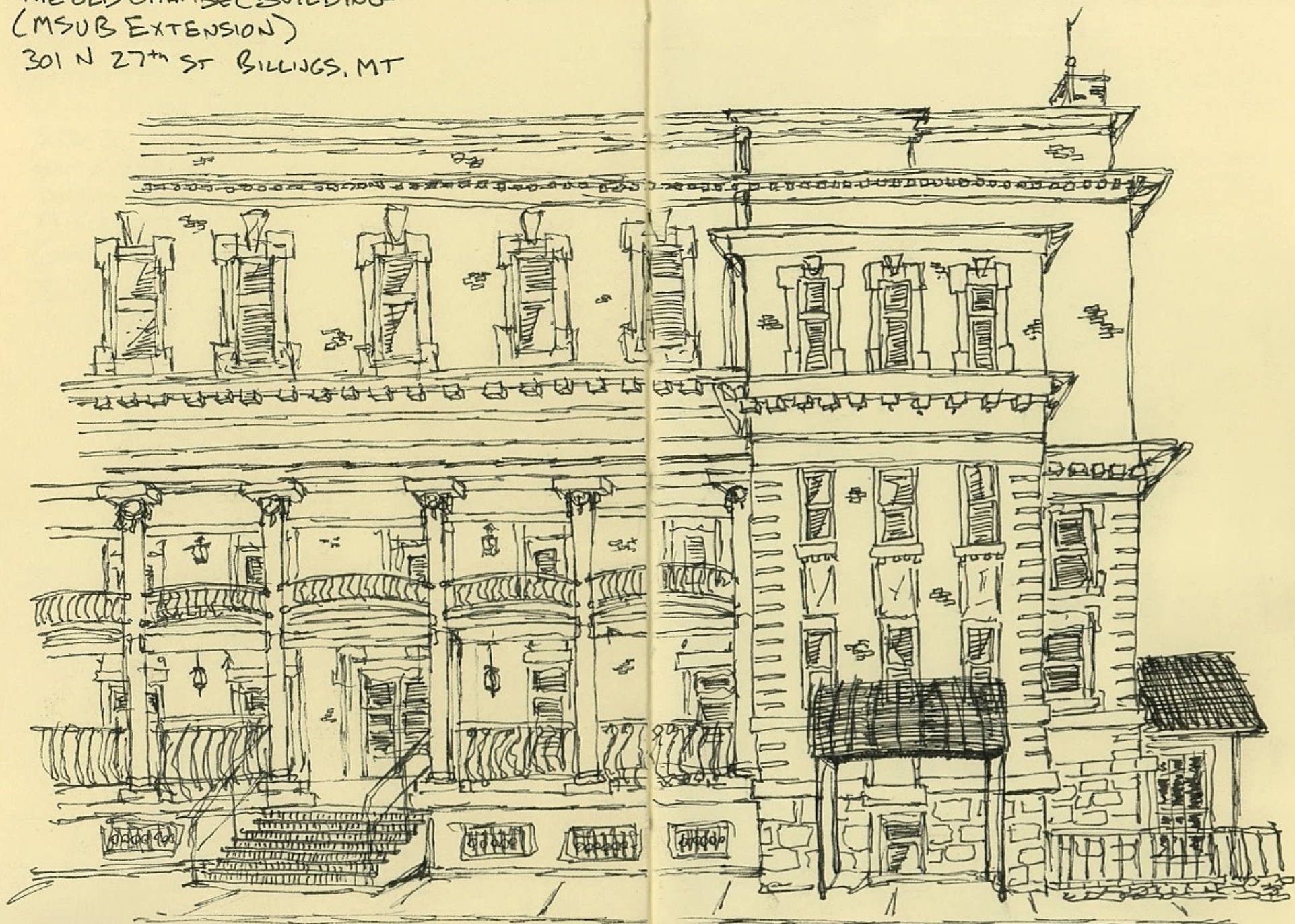

A BEAUTIFUL BUT WINDY DAY

JOHN KENNEDY



2022.06.02

ST PATRICK'S CATHEDRAL

215 N 31ST ST

BILLINGS, MT

THE FIRST CATHOLIC PARISH IN BILLINGS WAS ST. JOACHIM, ESTABLISHED IN 1887. IT WAS DECIDED THAT A LARGER CHURCH WAS NEEDED, AND IN 1904 ST PATRICK'S WAS BUILT, THE COST THEN WAS \$64,000.00. TODAY THAT IS THE COST OF A NEW PICKUP TRUCK. THIS IS A BEAUTIFUL GOTHIC BUILDING THAT I LOVE TO SKETCH, BUT DOUBT THAT I COULD EVER DO IT JUSTICE

BUT I'LL KEEP TRYING!
A GREAT AFTERNOON TO
BE SITTING WITH A
GREAT GROUP OF PEOPLE!

JOHN KENNEDY

2022.06.07

WESTERN HERITAGE CENTER
2822 MONTANA AVE
BILLINGS, MT 59101

BUILT IN 1901 AS THE
FIRST PUBLIC LIBRARY
IN MONTANA. NOW
A MUSEUM OF
WESTERN HERITAGE
TOPICS. A GREAT
OLD BUILDING.

JOHN
KENNEDY

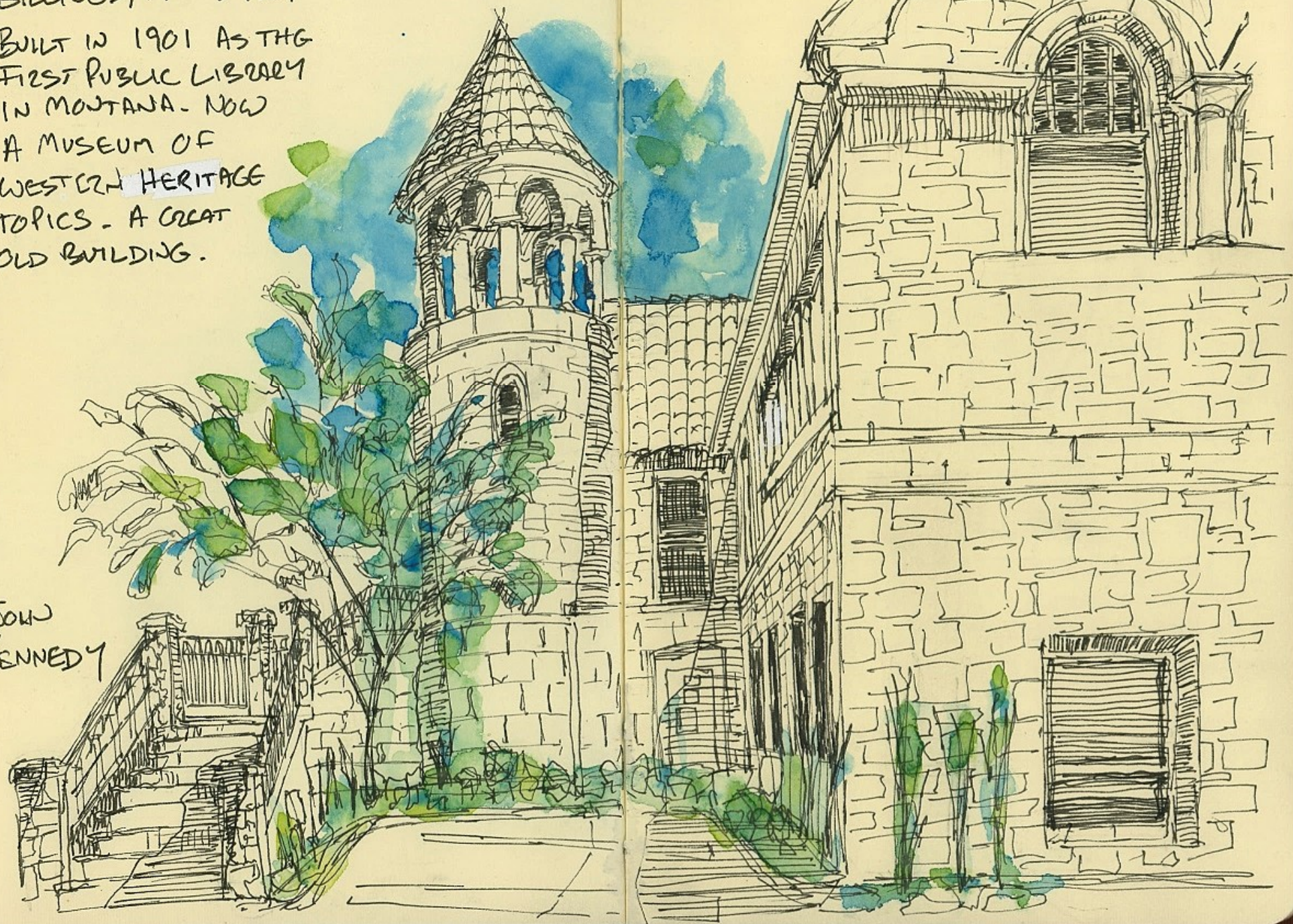

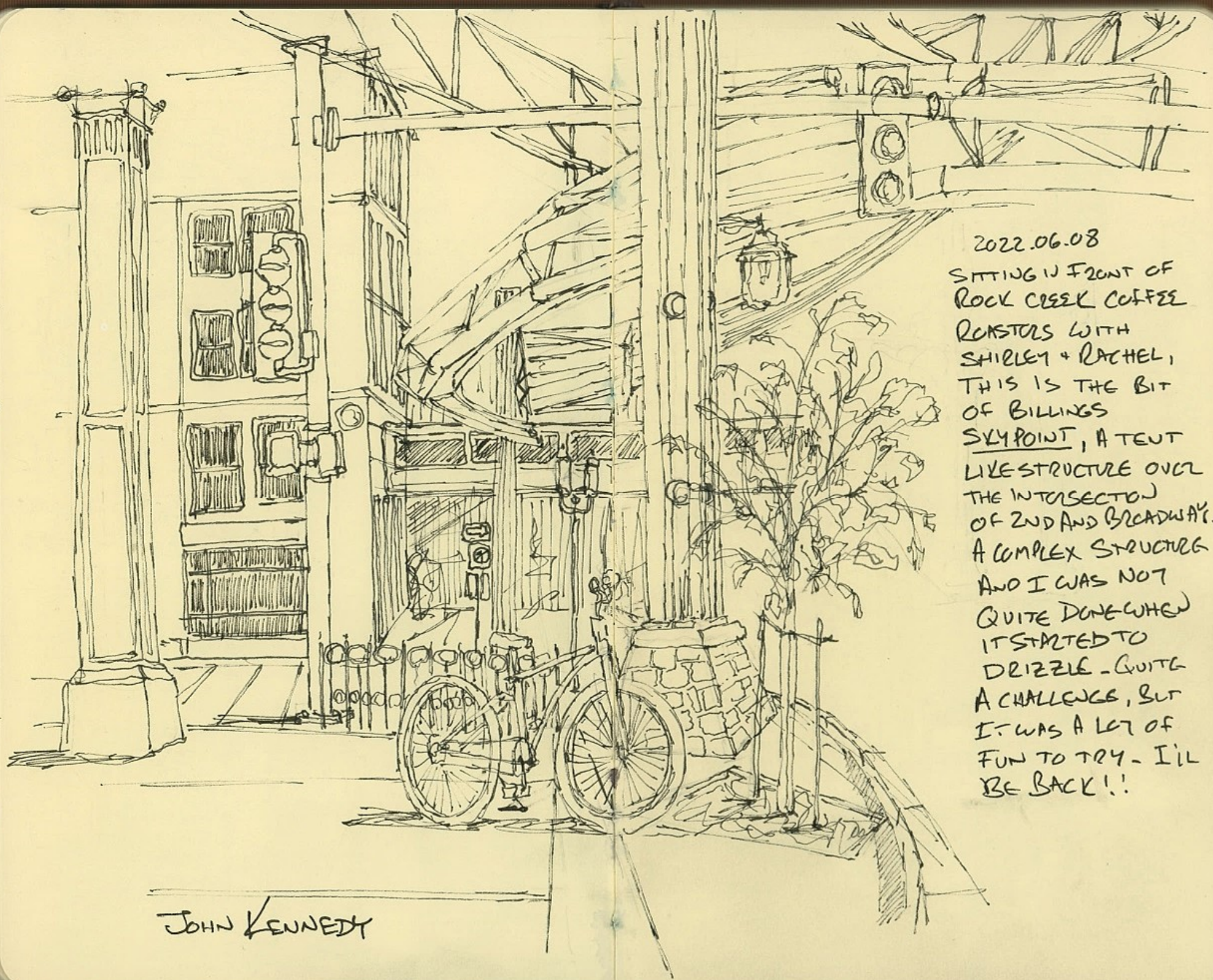

2022.06.08

SITTING IN FRONT OF
ROCK CREEK COFFEE
ROASTERS WITH
SHIRLEY + RACHEL,
THIS IS THE BIT
OF BILLINGS
SKYPOINT, A TENT
LIKE STRUCTURE OVER
THE INTERSECTION
OF 2ND AND BROADWAY.
A COMPLEX STRUCTURE
AND I WAS NOT
QUITE DONE WHEN
IT STARTED TO
DRIZZLE - QUITE
A CHALLENGE, BUT
IT WAS A LOT OF
FUN TO TRY - I'LL
BE BACK!!

JOHN KENNEDY



2022.06.16

THE MOSS MANSION

914 DIVISION ST

BILLINGS, MONTANA

AN AMAZING

BUILDING ON THE
EDGE OF DOWNTOWN.

I SAT ON THE

FRONT LAWN TO

SKETCH THIS, AND

ALL AROUND WERE

GOLDBERGS TENDING

THE FLOWERS AND

PLANTS SCATTERED

AROUND THE ESTATE.

BY MID-MORNING

PEOPLE STARTED

STROLLING IN FOR

THE DAILY TOURS.

JOHN KENNEDY

2022.06.17

STILLWATER PARKING GARAGE
2549 3RD AVE NORTH

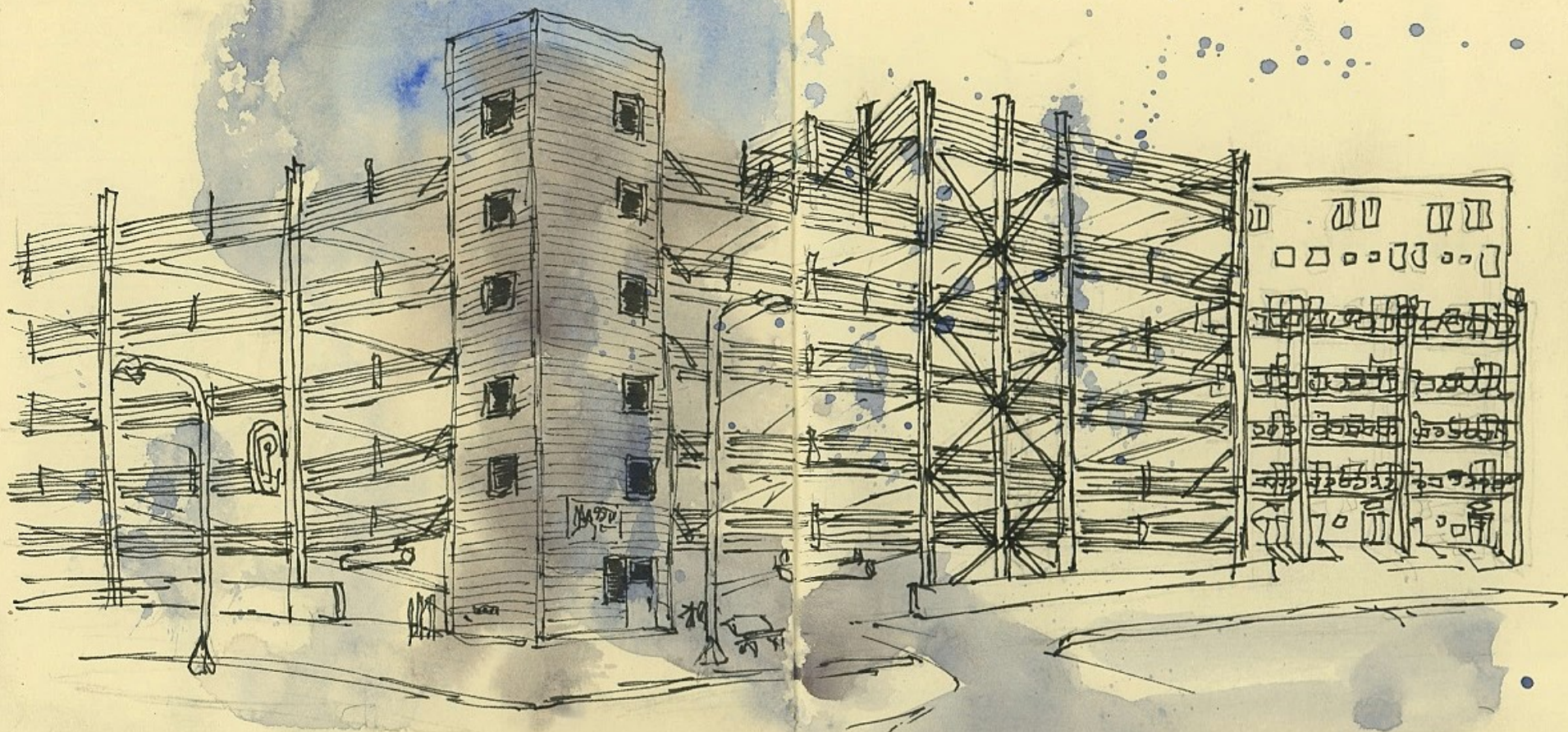

2022.06.18

2911 MONTANA AVE

95 DEGREES TODAY BUT
I FOUND A NICE SPOT
IN THE SHADE. THERE
WAS A NICE BREEZE SO
IT WAS PLEASANT. I
LOVE THESE OLD
BUILDINGS.

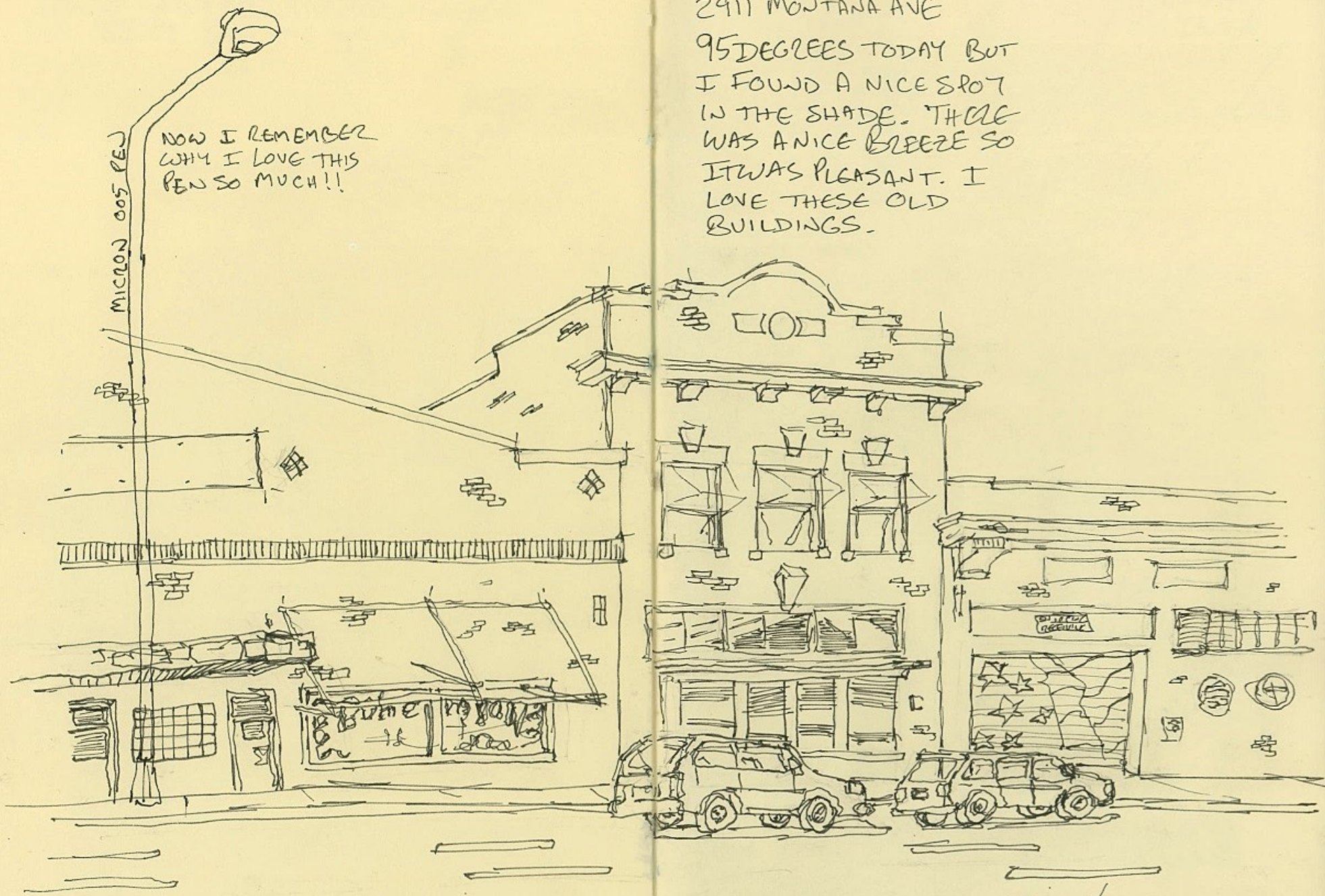

JOHN KENNEDY

EV
SENNIFER
MOLLY BETH
SHIRLEY
ME
2022.06.23

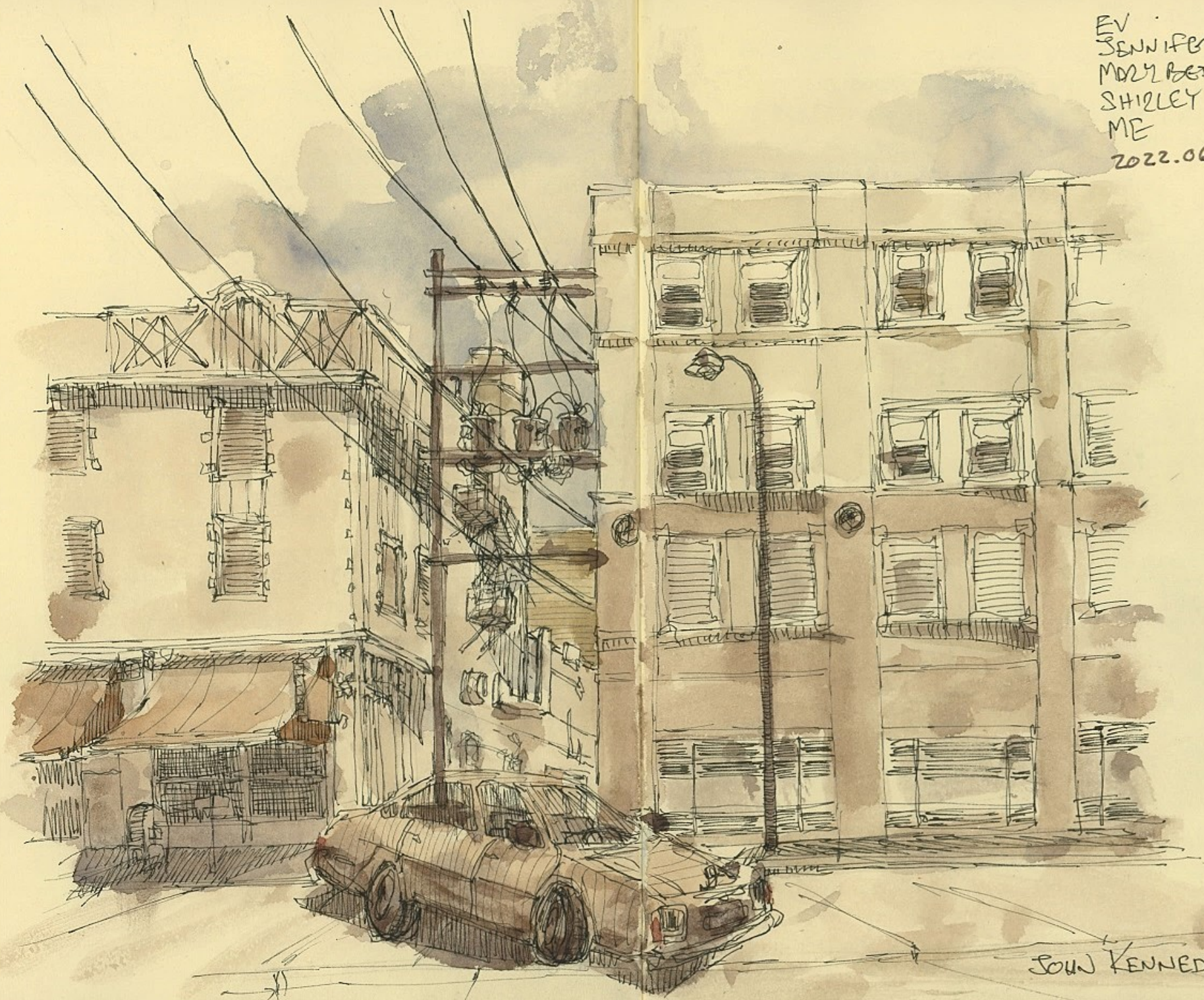

JOHN KENNEDY

2022.07.03

IN THE ALLEY BEHIND SANDSTONE
GALLERY WITH A GOOD GROUP OF
URBAN SKETCHERS. I'M NOT HAPPY
WITH THIS SKETCH, THE WASH IS
TOO DARK - WILL HAVE TO TRY
AGAIN SOME DAY.

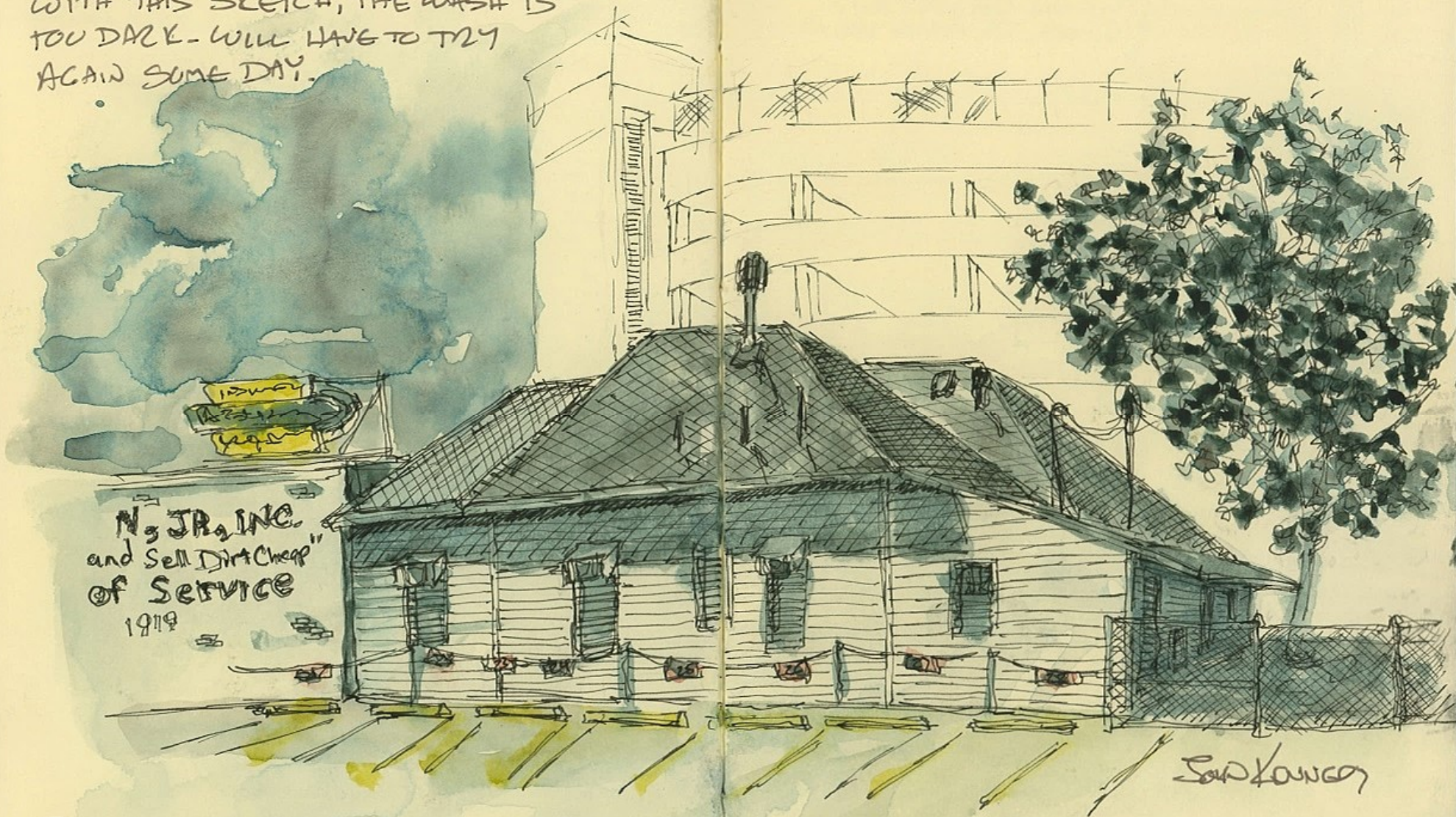

BUT IT WAS A BEAUTIFUL DAY, WE FOUND A
NICE PLACE IN THE SHADE TO SIT, ABOUT
3:00 A POP UP STORM WAS ROLLING IN SO
WE PACKED IT UP FOR A QUICK ESCAPE.
BY THE TIME I GOT BACK TO MY CAR
I GOT GOOD AND WET. GREAT DAY.

2913 2ND AVE NORTH
SANDSTONE GALLERY
90° BUT SITTING ACROSS THE
STREET UNDER AN OVERHANG
OUT OF THE SUN. A NICE VIEW
OF THE GALLERY AND
VINCES '59 RV544 VOLVO

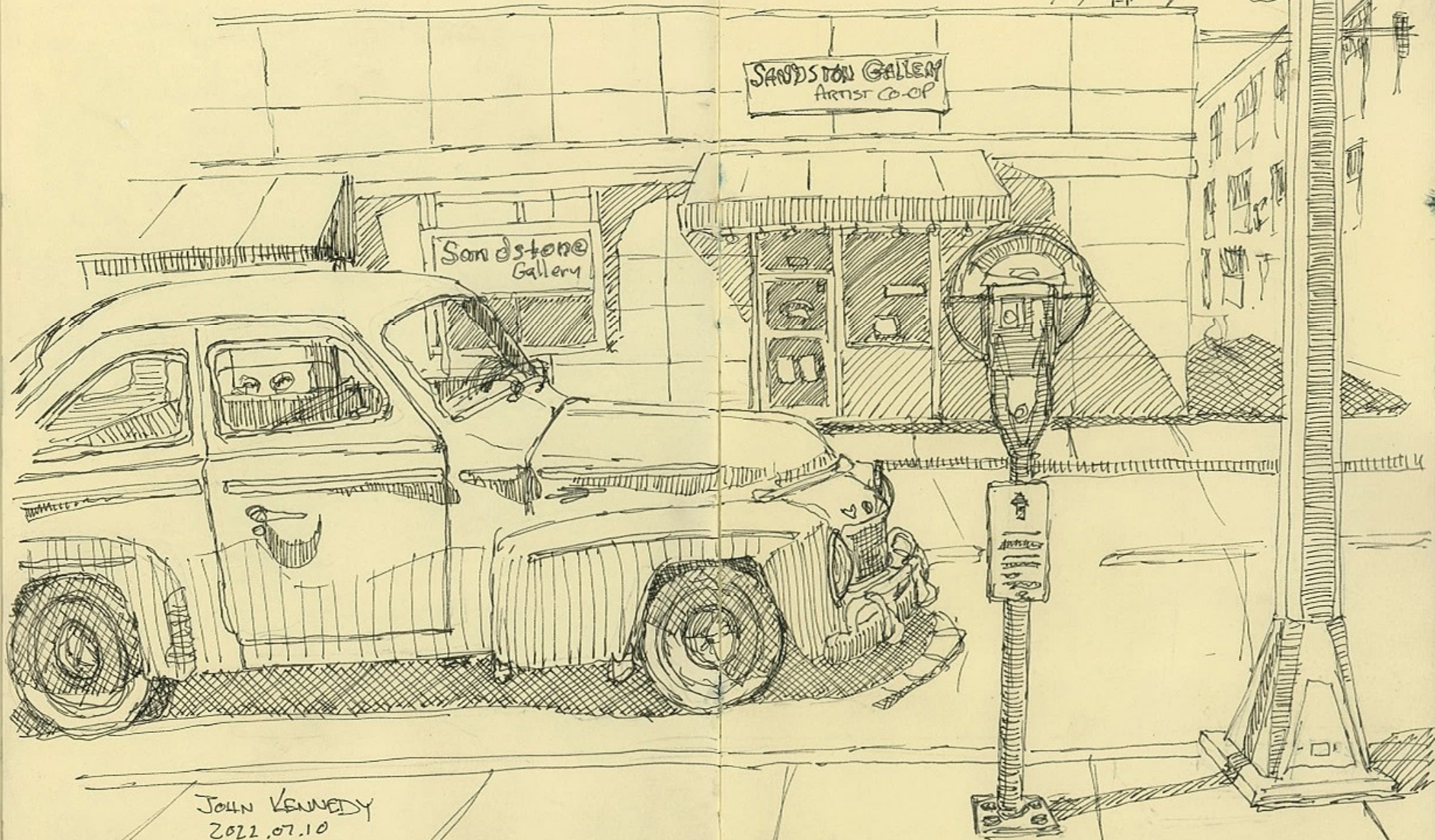

JOHN KENNEDY
2022.07.10

2022.07.19

WESTERN HERITAGE CENTER
PENCIL SKETCH WITH
WATERCOLOR WASH -
SAT IN THE SHADE WITH
EV AND RACHEL, WARM
BUT A NICE BREEZE TO
KEEP US COMFORTABLE.



WESTERN SUGAR
3020 STATE AVE
BILLINGS MT
THIS WAS AN EXERCISE
IN PERSPECTIVE, SO
MANY CONNECTED
STRUCTURES, A
CHALLENGE BUT A
FUN CHALLENGE

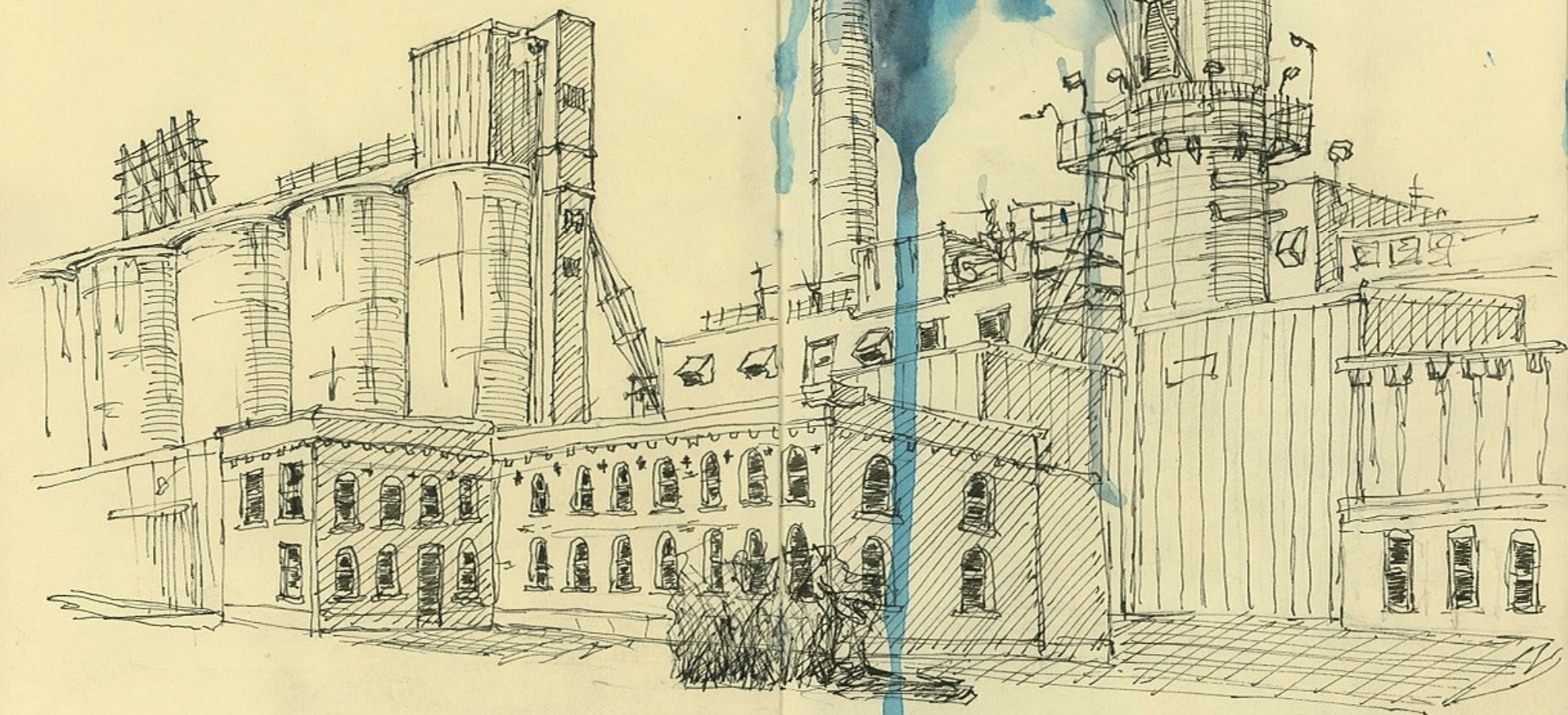

2022.07.21
JOHN KENNEDY

2022.07.24

SUNDAY MORNING. DOWNTOWN
BILLINGS, 2ND AVE AND BROADWAY.
THERE IS SOMETHING SPECIAL
ABOUT THE CITY THIS MORNING,
LIKE WE ARE SEEING IT JUST
AS IT'S WAKING UP AND BEFORE
IT CAN COOL AN ATTITUDE. JESSIE
AND I SKETCHED THE BARCOCK
BUILDING FROM THE SIDE.
A VERY PLEASANT MORNING.

NOTE: THE GUY WHO
DID THE RESTORATION
OF THIS BUILDING SOME
YEARS BACK WALKED
BY AND INTRODUCED
HIMSELF TO US, GAVE
US A LITTLE HISTORY
OF THE RESTORATION.

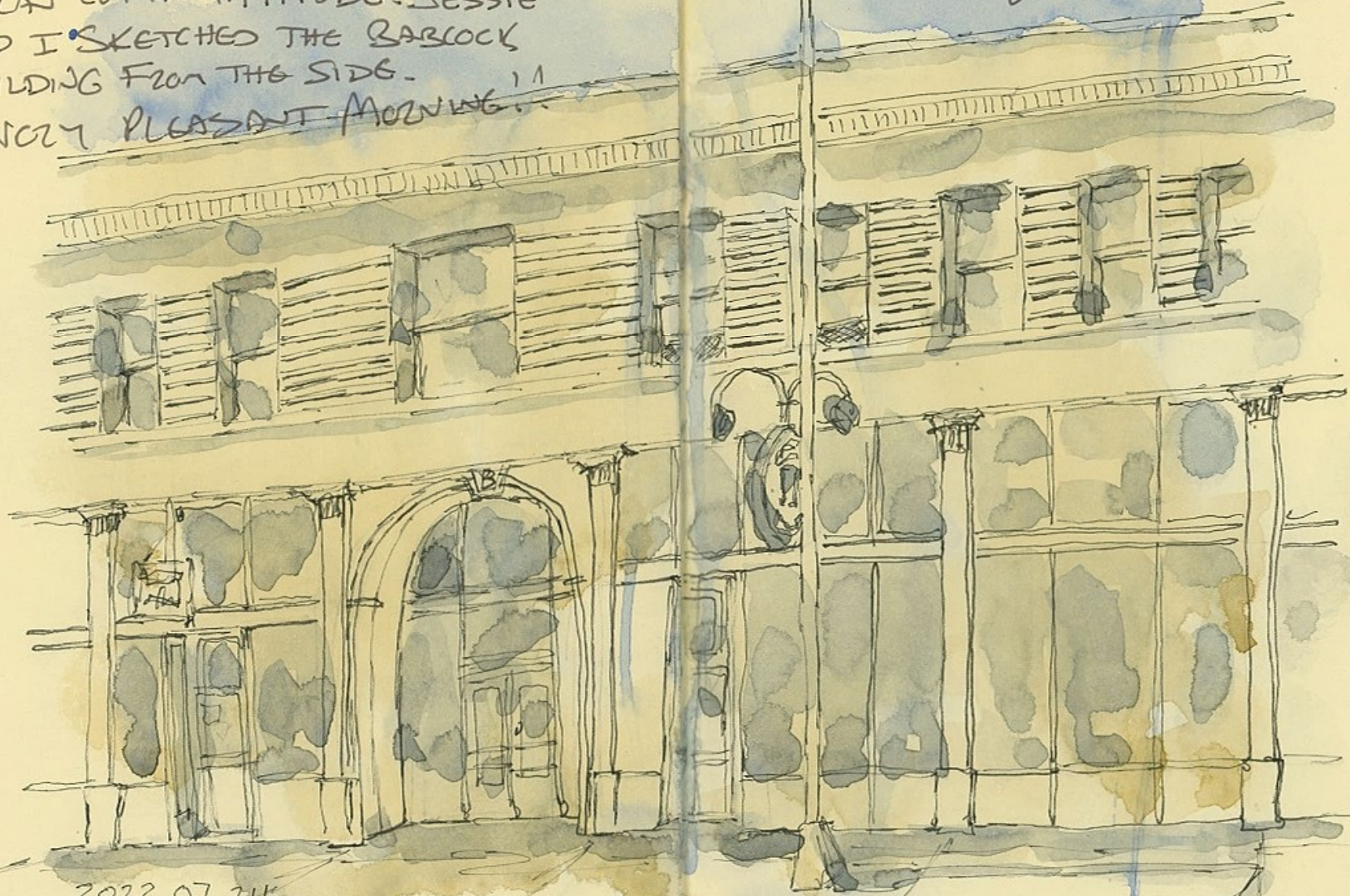

2022.07.24

JOHN KENNEDY

2022.07.24
MOSS MANSION

A GREAT BIG GROUP
OF SKETCHERS TODAY
AT THE MOSS MANSION -
ONE OF THE MOST
BEAUTIFUL BUILDINGS
IN A CITY JUST FULL
OF BEAUTIFUL
BUILDINGS. A
GREAT DAY HANGING
OUT WITH SOME
GREAT PEOPLE.

JOHN KENNEDY



OUR
SKETCHERS
TANA
HOLLY
EV
VINCE
MARY BETH
SHIRLEY
ME

2022.07.30
MSUB CAMPOS
N. 30th AND POLY DR
BILLINGS, MT

A great group of eight sketchers met on the lawn at MSUB this morning, sketching this beautiful building from various angles finding shade from the early sun under the canopy of towering trees. It felt a lot like a picnic.

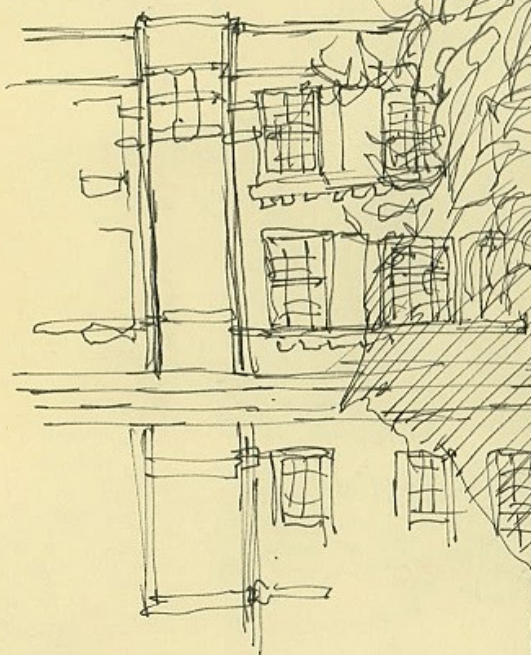

JOHN KENNEDY
2022.07.30

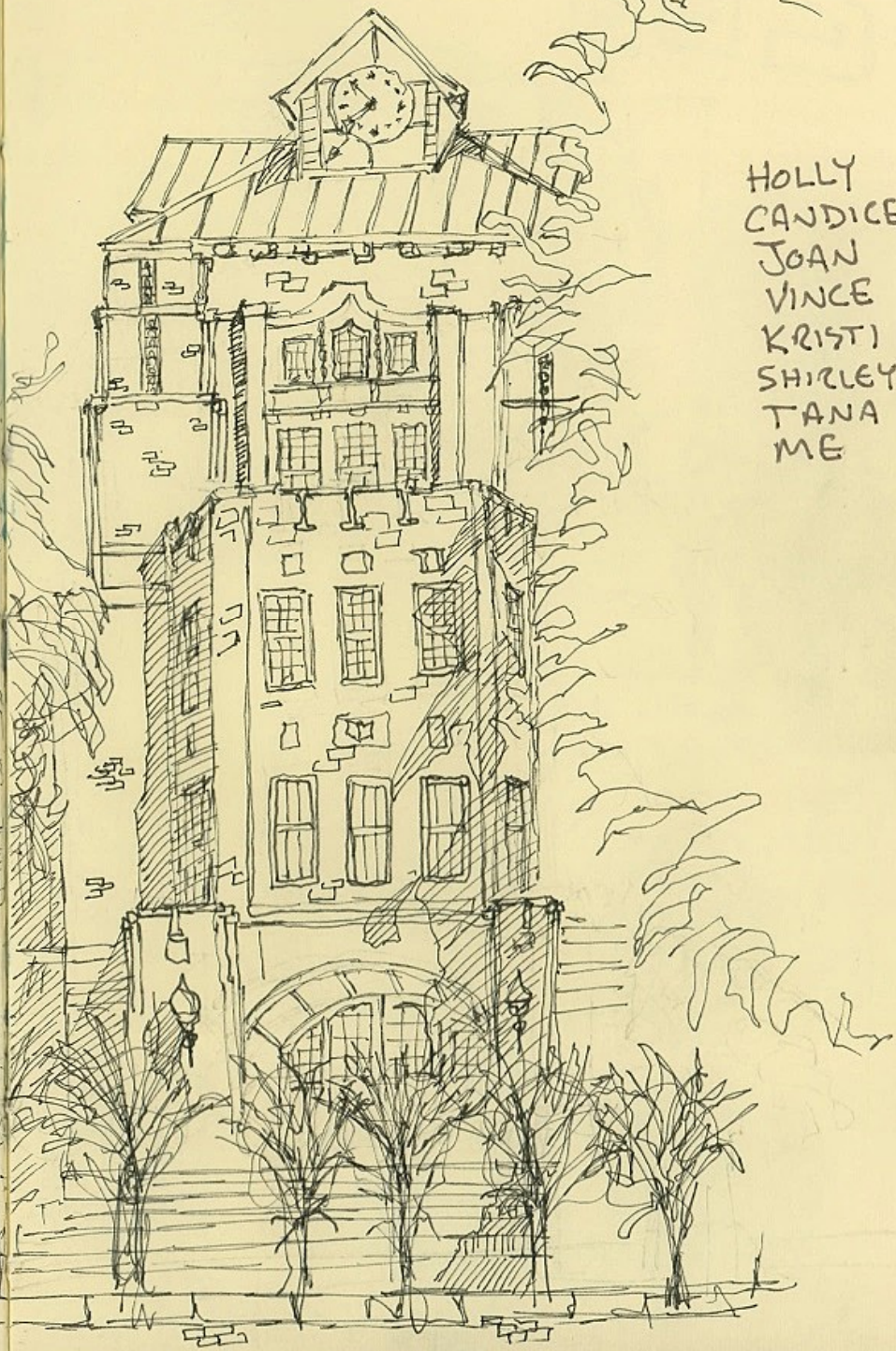

HOLLY
CANDICE
JOAN
VINCE
KRISTI
SHIRLEY
TANA
ME

ZOO

MONTANA

2022.08.02
JOHN KENNEDY



QUICK SKETCHES
OF THE BISON
AT ZOO MONTANA
WITH THE BAA
PLEIN AIR GROUP

2022.08.07
MONTANA AVE + N 23RD ST
BILLINGS MT
THIS WAS AN OLD TROLLEY
CAR REPAIR SHOP, NOW
RESTORED INTO A NICE
RESTAURANT. A
PERFECT DAY TO
BE OUTSIDE



JOHN KENNEDY

SKETCHES
SHIRLEY, LINDA, TANA,
LYNNSEY, MARY BETH,
RACHEL, ME

BELLINGS MT. VINCE, REBECCA, ETRIE, PAUL, SHIRLEY, LINDA, ME. IT HAS BEEN A LONG AND

HECTIC WEEK, AND I HADN'T SLEPT WELL THAT NIGHT, SO I WAS TIRED. BUT A FEW HOURS OF A BEAUTIFUL SUMMER AFTERNOON WITH SUCH NICE PEOPLE

RESUVINATED ME. THE REST OF MY DAY WAS SO MUCH BRIGHTER.

2022.08.14 THE LINCOLN CENTER N 30th AND 4th AVE N

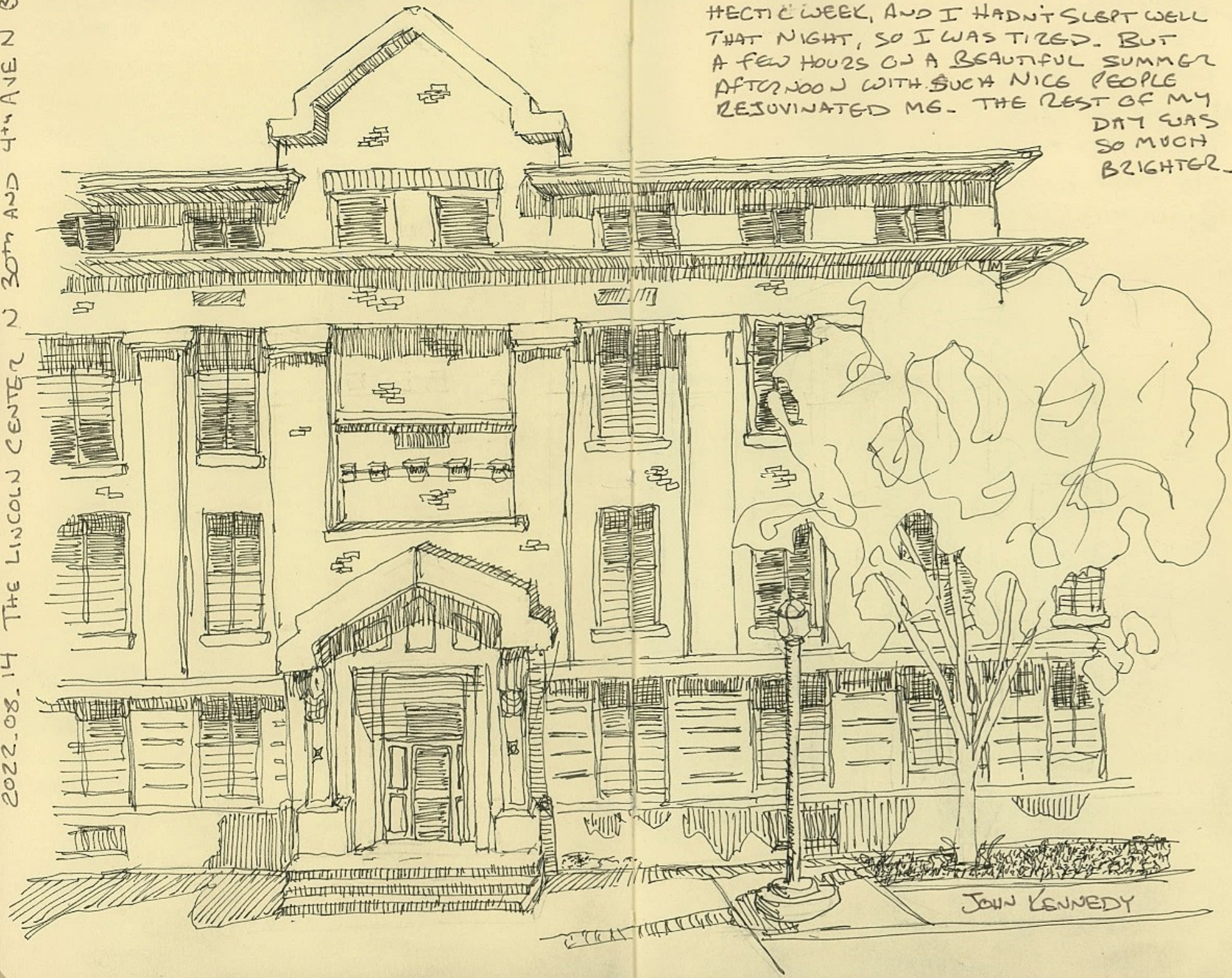

JOHN KENNEDY

2022.08.21

US POST OFFICE
2602 1ST AVE J

FOUND A NICE SPOT IN
THE SHAD TO SKETCH
THE MAIN POST OFFICE
BUILDING DOWNTOWN.



JOHN KENNEDY

ARTISTS

SHIRLEY

TANA

MARY BETH

PAUL

LINDA

JOEL

LISA

M.E.



2022.03.28

ROCKY MOUNTAIN COLLEGE
LOSEKAMP BUILDING
OFF POLY. AND 17TH

IT WAS A
BEAUTIFUL
AFTERNOON TO
JUST HANG OUT
AND SKETCH
UNDER THE
TREES. THE
CAMPUS IS
LINED
WITH THE
MOST
AMAZING
BUILDINGS.
THIS IS
JUST ONE
OF THEM!

SOAN KENNEDY

SKETCHES
MG
RACHEL LL



2022.09.03

SATURDAY MORNING, ST PATRICKS CHURCH 215 N 31ST
BEAT THE HEAT, DROVE MY BIKE THERE, THE MORNING
GOING TO SKETCH THE CHURCH BUT WHEN I TURNED
SHADE AND SKETCHED IT. HOW MUCH DO WE MISS WHEN

STREET IN BILLINGS, 10:00 AM. STARTED EARLY TO
STARTED OFF COOL BUT HEATED UP QUICKLY. I WAS
AROUND I SAW THIS SCENE, SO I SAT IN THE
WE DON'T TAKE THE OPPORTUNITY TO JUST LOOK AROUND.

JOHN KENNEDY

2022.09.05
SILVER RUN
RED LODGE MT
VIEW FROM THE BACK
DECK OF THE OWEN
CABIN.



JAW KENNEDY