

PILOT CLUB

of Milwaukee



2024 Spring Plant Sale

ORDER FORM

The Pilot Club of Milwaukee is selling spring plants to raise money for the club's many projects. Included here are order forms and descriptions of the various plants.

If you are interested in purchasing these quality perennials, hanging baskets, and/or flats of annuals, place orders by May 2, 2024 to a Pilot Member or by May 5 to Sue Schwegel via email, phone or mail.



Plants will be available for pick up on Thursday, May 23, from 12:00 p.m. (noon) to 6 p.m. or Friday, May 24 from 9 a.m. to 5 p.m.

Pick-up plants at the home of Linda Brothen/Barbera Gregory.
3129-3131 South 77th Street, Milwaukee WI 53219
Linda (cell) 414-550-5357.

To place your order, please call Sue Schwegel by May 5, (414) 425-6132, Email: ARTRNSUE@HOTMAIL.COM



If you prefer, you can send your order to Sue Schwegel,
S66 W12549 Somerset Drive, Muskego WI 53150

Thank you! The Pilot Club of Milwaukee appreciates your support.

Founded on the principles of Friendship and Service, Pilot International is a 501(c)3 volunteer service organization started in 1921.

Mission: Pilot International transforms communities by developing youth, providing service and up-lifting families.

Vision: Pilot International envisions a world where all are valued.



Pilot Club of Milwaukee will receive a 25% donation of sales made at SHADYLANE GARDEN CENTER between April 1 and June 30, 2024. Just mention the club's name when purchasing your items

For more information about the clubs and our club in particular, please see www.pilotinternational.org and www.pilotclubmilwaukee.org



PILOT CLUB
of Milwaukee
2024

Order Form
For Flats
Each Flat: \$19.00

COLOR	PLANTS PER FLAT	PLANTS PER FLAT	# ORDERED
Alysum (Sun)	White*	48	
Ageratum (Sun)	Blue	48	
Begonia (Shade to Sun)	Red w/green leaf*	48	
	White w/green leaf*	48	
	Pink w/green leaf	48	
	White w/bronze leaf	48	
	Red w/bronze leaf	48	
Coleus (Shade to Part Sun)	Mixed	48	
Dusty Miller (Sun)	Silver*	48	
Impatiens (Shade)	Red	48	
	White*	48	
	Pink	48	
	Mixed*	48	
Lobelias (Part Shade)	Blue	48	
Marigold, Tall (Sun)	Yellow*	48	
	Orange	48	
Marigold, Dwarf (Sun)	Yellow*	48	
	Mixed*	48	
Pansy (Part Shade)	Mixed	48	
Petunia (Sun)	Red	48	
	White	48	
	Pink*	48	
	Blue	48	
	Mixed*	48	
Portulaca (Moss Rose) (Sun)	Mixed	48	
Salvia (Sun)	Red	48	
	Blue*	48	
Snapdragons (Tall) (Sun)	Mixed	48	
Snapdragons (Dwarf) (Sun)	Mixed	48	
Profusion Zinnia (Dwarf) (Sun)	Mixed*	48	
Dreamland Zinnia (Dwarf) (Sun)	Mixed*	48	
	*Best Sellers	TOTAL FLATS	
		TOTAL DUE (0 x \$19.00 =)	

Purchaser's Name: _____

Address: _____

City: _____ Zip: _____

Phone #: _____

Email: _____

Please return order form to Pilot member before May 2, 2024.

Pilots return all orders received to Sue Schwegel by May 5, 2024.

Pickup on May 23 or 24, 2024 (see page 1)

Questions, please call Sue Schwegel at (414) 425-6132 or email ARTRNSUE@HOTMAIL.COM.

Payment Due on Delivery of Order, THANK YOU.



PILOT CLUB
of Milwaukee
2024

Order Form
For 12" Porch Pots
\$28.00

NAME OF PLANT	COLOR	SIZE	# ORDERED
Begonia, Dragon Wing* or Whopper (Grower's Choice)			
Sun/Shade/Bushy/Long Blooming	Pink	12" Planter	
Sun/Shade/Bushy/Long Blooming	Red	12" Planter	
Coleus			
Sun/Part Shade/Upright	Assorted Colors	12" Planter	
Dahlia			
Sun/Consistent Flowering	Assorted Colors	12" Planter	
Geraniums*			
Full Sun/Bushy/Long Blooming	Red	12" Planter	
Lantana			
Full Sun/Open Habit/Long Blooming	Mixed Colors, Orange, Yellow, Pink	12" Planter	
Scaveola			
Full Sun/Trailing/Consistent Flowering	Blue	12" Planter	
Sunpatiens			
Sun/Part Shade/Upright/Heavy Bloomer	Assorted Colors	12" Planter	
Zinnia*			
Full Sun/Upright/Consistent Flowering	Mixed Colors	12" Planter	
* Best Sellers		TOTAL POTS	
		TOTAL DUE (0 x \$28.00 =)	



Purchaser's Name: _____

Address: _____

City: _____ Zip: _____

Phone #: _____

Email: _____

Please return order form to Pilot member before May 2, 2024.

Pilots return all orders received to Sue Schwegel by May 5, 2024.

Pickup on May 23 or 24, 2024 (see page 1)

Questions, please call Sue Schwegel at (414) 425-6132 or email ARTRNSUE@HOTMAIL.COM.

Payment Due on Delivery of Order, THANK YOU.



PILOT CLUB
of Milwaukee
2024

Order Form

For Pots, Hanging Baskets & Planters

All 4" and 4 1/2" annual Pots must be ordered in full trays, 10 plants per tray, of same color and variety

POTS	COLOR	POT SIZE	# ORDERED (10 POTS PER TRAY)
Asparagus Fern	Green	4"	Trays (\$46.00 each)
Dracaena Spike	Green	4-1/2"	Trays (\$46.00 each)
Geranium Cutting	Red	4-1/2"	Trays (\$46.00 each)
	White	4-1/2"	Trays (\$46.00 each)
	Pink	4-1/2"	Trays (\$46.00 each)
	Salmon	4-1/2"	Trays (\$46.00 each)
New Guinea Impatiens (Sun to Shade)	Red	4-1/2"	Trays (\$46.00 each)
	Pink	4-1/2"	Trays (\$46.00 each)
	White	4-1/2"	Trays (\$46.00 each)
	Orange	4-1/2"	Trays (\$46.00 each)
Vinca Vine (Shade to Sun)	Variegated	4"	Trays (\$46.00 each)
Wave Petunia (Sun)	Pink	4-1/2"	Trays (\$46.00 each)
	Purple	4-1/2"	Trays (\$46.00 each)
Green Bell Peppers	Green Fruit	4"	Trays (\$26.00 each)
Big Boy Tomatoes	Red, Medium Size Fruit	4"	Trays (\$26.00 each)
TOTAL TRAYS			
TOTAL DUE			

HANGING BASKETS	COLOR	POT SIZE	# ORDERED
Fuschia	Assorted	10"	(\$28.00 each)
Geraniums, Ivy (Sun)	Red	10"	(\$28.00 each)
	Pink	10"	(\$28.00 each)
	Lavendar	10"	(\$28.00 each)
Impatiens, Shade	Mixed	10"	(\$28.00 each)
New Guinea Impatiens (Part Sun)	Red	10"	(\$28.00 each)
	Pink	10"	(\$28.00 each)
	Lavendar	10"	(\$28.00 each)
Million Bells (Part Sun to shade)	Red	10"	(\$28.00 each)
	Pink	10"	(\$28.00 each)
	Mixed	10"	(\$28.00 each)
Mixed Garden Basket (Part Sun)	Mixed	10"	(\$28.00 each)
	Sun (NEW)	12"	(\$34.00 each)
	Semi-shade (NEW)	12"	(\$34.00 each)
Portulaca (Moss Rose) (Full Sun)	Mixed	10"	(\$28.00 each)
Wave Petunia (Patriotic) (Sun)	Red, White, Blue	10"	(\$28.00 each)
Flower Pouch w/Shade Impatiens	Mixed	24" Long	(\$28.00 each)
Flower Pouch w/Wax Begonias	Mixed Shade-Sun	24" Long	(\$28.00 each)
TOTAL TRAYS			
TOTAL DUE			

PLANTERS (Also see 10" Planters)	COLOR	POT SIZE	# ORDERED
Patio Planter (Geranium, Spikes, Vinca)	Red	12" Dia. Planter	(\$40.00 each)
Patio Planter (Geranium, Spikes, Vinca)	Pink	12" Dia. Planter	(\$40.00 each)
Herb Planter	Assorted Herbs	12" Dia. Planter	(\$28.00 each)
Mixed Planter	Assorted Plants	14" Dia. Planter	(\$45.00 each)
Euro Planter Sun	Assorted Plants	16" Dia. Planter	(\$55.00 each)
Euro Planter Shade	Assorted Plants	16" Dia. Planter	(\$55.00 each)
TOTAL TRAYS			
TOTAL DUE			

Purchaser's Name: _____

Address: _____

City: _____ Zip: _____

Phone #: _____

Email: _____

Please return order form to Pilot member before May 2, 2024.

Pilots return all orders received to Sue Schwegel by May 5, 2024.

Pickup on May 23 or 24, 2024 (see page 1)

Questions, please call Sue Schwegel at (414) 425-6132 or email ARTRNSUE@HOTMAIL.COM.

Payment Due on Delivery of Order, THANK YOU.



PILOT CLUB of Milwaukee 2024

Order Form For Annuals

Plants are in 4 1/2 " Pots. Flats must be full of 10 Pots.

Flat: \$46.00

NAME OF PLANT	COLOR	PLANTS/POTS PER TRAY	# ORDERED
Argyranthemum			
Full Sun/Early Bloomer/Upright	Assorted Colors	10	
Coleus			
Part Sun/Full Sun/Fast Growing/Upright	Assorted Colors	10	
Dahletta			
Full Sun/Bushy/Consistent Flowering	Assorted Colors	10	
Dragon Wing Begonias			
Full Sun/Full Shade/Bushy/Long Blooming	Assorted Colors	10	
Lantata			
Full Sun/Open Habit/Consistent Flowering	Assorted Colors	10	
Lobelia			
Part Sun/Trailing/Consistent Blooming	Blue	10	
Million Bells			
Full Sun/Part Sun/Trailing/Heavy Flowering	Assorted Colors	10	
Potato Vine			
Part Sun/Full Sun/Fast Growing/Trailing	Assorted Colors	10	
		TOTAL TRAYS	
		TOTAL DUE (0 x \$46.00 =)	

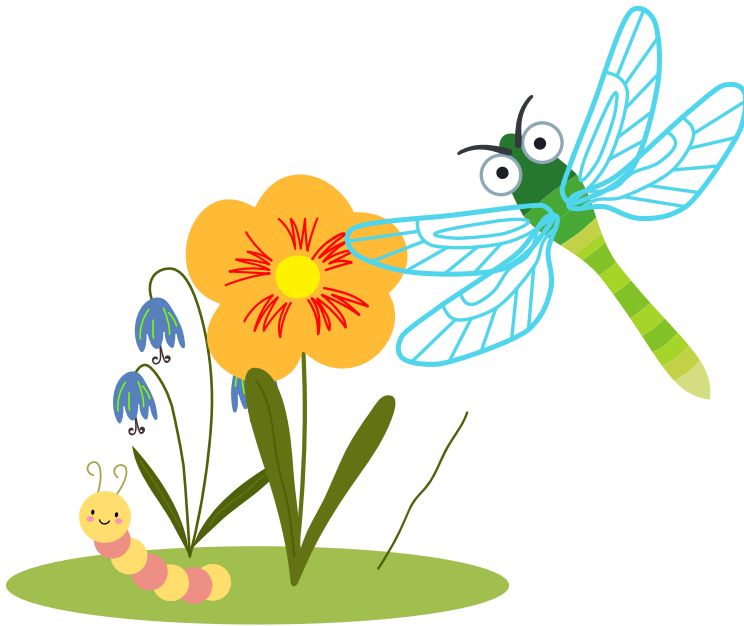

Tips for creating your own mixed planters

- 10" Containers, use 4-5 plants
- 12" Containers, use 5-6 plants
- 15" Containers, use 6+ plants

Purchaser's Name: _____

Address: _____

City: _____ Zip: _____

Phone #: _____

Email: _____

Please return order form to Pilot member before May 2, 2024.

Pilots return all orders received to Sue Schwegel by May 5, 2024.

Pickup on May 23 or 24, 2024 (see page 1)

Questions, please call Sue Schwegel at (414) 425-6132 or email ARTRNSUE@HOTMAIL.COM.

Payment Due on Delivery of Order, THANK YOU.



PILOT CLUB
of Milwaukee
2024

Order Form

For Premium Pollinator Perennials - Pots and Trays Each Plant: \$8.00

PERENNIAL	VARIETY	DESCRIPTION	POTS	ORDERED
Full Sun to Part Sun Perennials – Individual Plants (Quart Pot) Can Be Ordered \$8.00 each				
Allium**	Millenium*	Rosy-purple flowers summer; 10-15"; deer res.		
Aster	Purple Dome	Purple flowers in fall; 18-24" tall		
Butter Fly Bush	Dwarf	Magenta or Purple Flowers; 30" tall		
Coreopsis	Solanus Golden Sphere	Yellow Flowers Summer; 18-24" tall		
Balloon Flower	Astra Blue	Sky-blue flowers in summer; compact 8" plant		
Echinacea	Grower's Best Choice	Multi-colored flowers in summer/fall; 24-30"		
Gaillardia	Red Shades	Orange-red/yellow flowers summer; 6-12" tall		
Lavender**	Grower's Best Choice	Lavender flower in summer; 12-18" tall		
Liatris	Kobold	Purple spike flower in summer; 18-24" tall		
Phlox	Early Flamingo	Lavender pink flowers summer; 30-36" tall		
Salvia**	Blue Marvel	Bright blue flowers on blue-grey foliage; 10"		
Shasta Daisy	White Lion	White flowers in summer; 15-18" tall		
Shade Perennials (less than 4 hours of sun/day) – Individual Plants (4.5" Pots) Can Be Ordered \$8.00 each				
Fern**	Grower's Choice	Bright green, neat clumping evergreen; 12-18" tall		
Bergenia	Red Beauty	Shiny Leaves, Pink Flowers; 12-18" tall		
Chelona	Hot Lips	Pink Flowers; 24" tall		
Hosta	Grower's Choice	Varigated Foliage, Lavender flowers; 10-18" tall		
Heuchera	Coral Bells	Rose Foliage, White to Pink Flowers; 10-18" tall		
TOTAL POTS				
TOTAL DUE (0 x \$8.00) =				

"Sun Garden-To-Go" COLLECTION of 10 Premium Perennial Plants (listed below) per Tray for Sun Garden: \$67.00 each					
PLANTS	NAME	VARIETY	DESCRIPTION	# TRAYS	ORDERED
2	Allium**	Millenium*	Rosy-purple flowers summer;10-15"		
1	Asclepias tuberosa*	Butterfly Weed	Orange flowers in summer; 18-24"		
1	Betony	Hummelo	Vibrant Pink- 18" Tall		
1	Butterfly Bush	Monarch Prince Charming	Vibrant raspberry flowers; 2.5-3' tall		
2	Coreopsis/solanna**	Solanna Golden Sphere	Bright, yellow flowers; 12-18"		
1	Echinacea	Cheyenne Spirit	Multi-colored flowers; 24-30"		
1	Lucerne	Blue Eyed Grass	6" Tall		
1	Scabiosa	Giga Blue	Violet Blue flowers 18" 2		
TOTAL TRAYS					
TOTAL DUE (0 x \$67.00) =					

Purchaser's Name: _____

Address: _____

City: _____ Zip: _____

Phone #: _____

Email: _____

Please return order form to Pilot member before May 2, 2024.

Pilots return all orders received to Sue Schwegel by May 5, 2024.

Pickup on May 23 or 24, 2024 (see page 1)

Questions, please call Sue Schwegel at (414) 425-6132 or email ARTRNSUE@HOTMAIL.COM.

Payment Due on Delivery of Order, THANK YOU.