

ENLARGED PLAN - SANDSTONE PARKWAY PHASE 1

AMHERST TOWNSHIP, COUNTY OF LORAIN, STATE OF OHIO

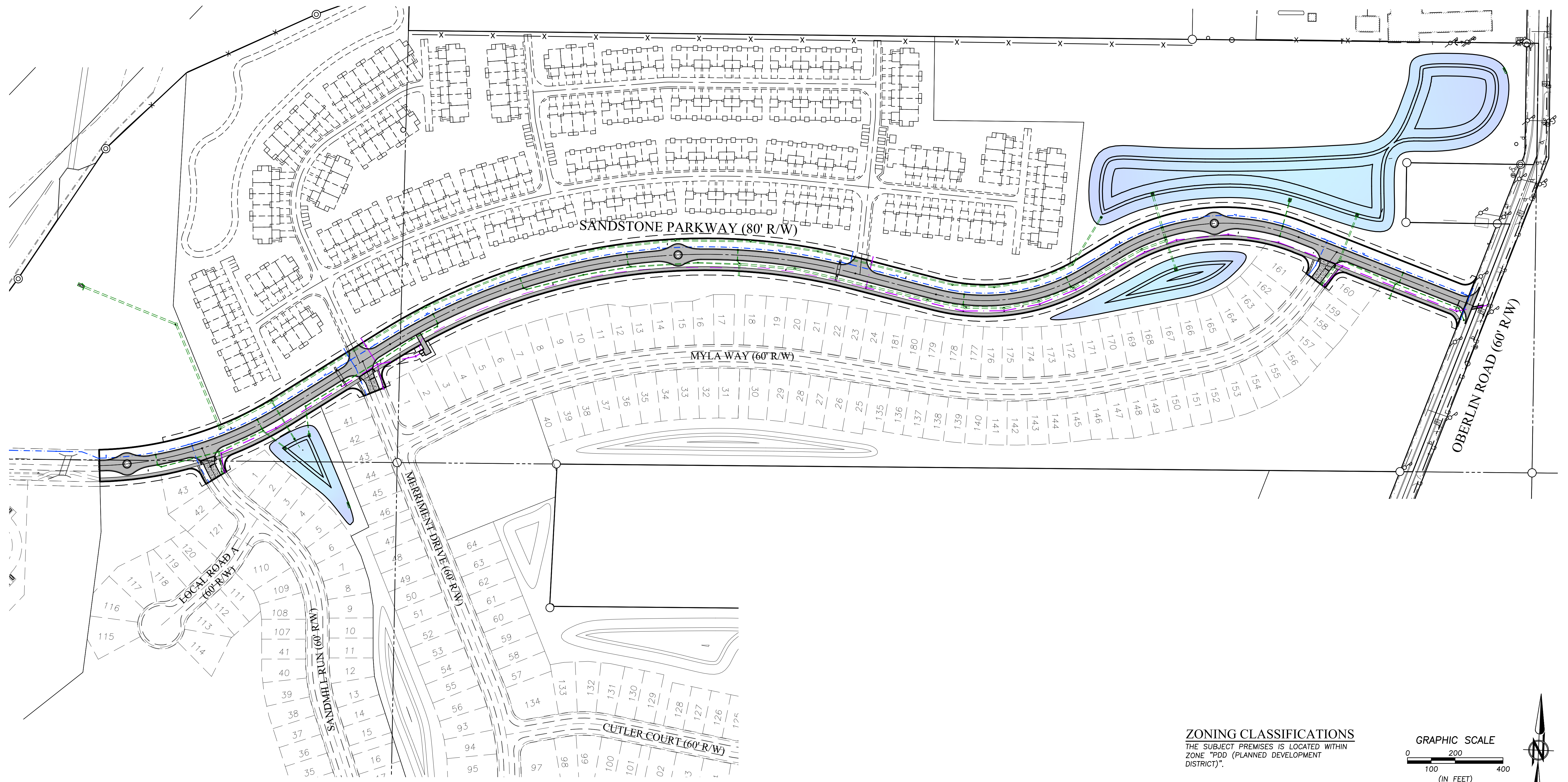

ZONING CLASSIFICATIONS
 THE SUBJECT PREMISES IS LOCATED WITHIN ZONE "PDD (PLANNED DEVELOPMENT DISTRICT)".

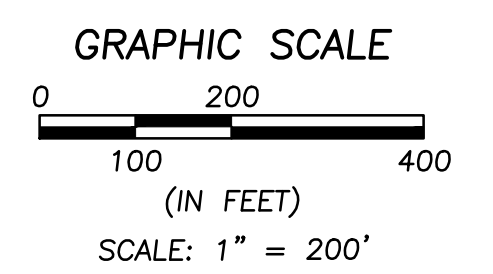

NOTE:

- PRIVATE UTILITY COMPANIES CONDUIT TO BE RUN WITHIN THE PROPOSED 12' UTILITY EASEMENT.

PREPARED FOR:
 AMHERST CONSOLIDATED
 PROPERTIES, LLC

PREPARED BY:
BRAMHALL
 ENGINEERING AND SURVEYING COMPANY
 801 MOORE ROAD AVON, OHIO 44011
 (440) 934 - 7878 (440) 934 - 7879 FAX
 DATE PREPARED: 04-01-2022
 SHEET: 3 OF 4
 JOB NO. 19-5052B