

# ELAWA FARM FOUNDATION

Spring 2015



## *Elawa Farm: Seasonal News & Notes—Spring 2015*

Dear Friends of Elawa Farm,

Following another long Midwest winter, we look forward to early signs of spring. However, at Elawa Farm, winter has not been a time for hibernation. Our December Holiday Market—with gingerbread houses, Christmas trees, decorations, hot cider and seasonal treats—experienced its highest attendance and sales volume ever. Community, family and corporate rentals utilizing the barn or meeting rooms occurred throughout the winter as more sponsors and hosts learn about these functional spaces, which offer the additional values of natural setting and preserved but adaptively reusable historical spaces.

Elawa Farm Foundation's Garden, Kitchen, Market Committees, consisting of board members, volunteers and staff, has been busy coordinating with one another and making plans for the upcoming season. Our new Garden Manager, Regina Cady, reports that while the soil is not warm enough to be planting, the garden layout has been planned and seeds are on hand. Regina brings a strong agricultural and horticultural background to Elawa, along

with a passion for teaching and involving community. A Georgia native, she has adapted quite well to the ever-changing Illinois weather and feels at home here, both winter and summer. She has traded in Azaleas for Viburnums and looks forward to meeting everyone who comes to the garden and especially welcomes individual and group volunteers.

Our Associate Board is currently planning their upcoming Annual Summer Solstice party which will be held on June 20. This evening will highlight our exceptional new Chef and Culinary Expert, Steven Chiappetti. Chef Steve brings over 20 years of experience in food preparation, restaurant and hotel ownership/management and education to Elawa Farm. To learn more about Chef Steve's impressive list of accomplishments and experience you can visit the Kitchen page of our website. You will also have a chance to get to know Chef Steve this summer as he brings his own personal flair to farm-to-table cooking at our Garden Market, opening June 5th! With Steve on board we are happy to be able to begin of-

fering more in-house catering options for events—weddings, special occasions and corporate functions.

In March, the Foundation celebrated its first year of sole responsibility for operating Elawa Farm, with the Elawa Farm Foundation/City of Lake Forest operating agreement in full implementation.

Growth requires energy, hard work and change which is taking place under the direction of our Executive Director, Joanne Miller. The Board of Directors are excited by our outstanding 2014 performance and thrilling prospects for this year and the future.

One of our most exciting initiative is developing a new strategic plan which recognizes our maturity beyond garden and buildings restoration, and addresses future community programming opportunities. Under the direction of our Strategic Planning Committee chair and outside consultant, our board is actively engaged in a process which should be completed in May.

As a 501c-3 non-profit organization, we are dependent on the day-to-day work of our volunteers and donors—without whom we could not

serve the community. A sincere "Thank You" to all of my fellow board members, volunteers and staff. And most importantly, thanks to our entire community for supporting us with their participation at Elawa Farm activities. Hope to see you in the garden, at the market, at a meeting or at an event during the months ahead.

*Robert G. Shaw, President*



### **The Garden Market At Elawa Farm**

**OPENS JUNE 5th!**

Fridays & Saturdays,  
8am - 1pm

We can't wait for the burst of peony bouquets, inspired container plantings, freshly baked pies and other farm fresh goodies to welcome the season!

## From the Garden at Elawa Farm

Welcome Spring! The season of all that is new, including the Garden Manager here at Elawa Farm! I am delighted to be here. To those I still have yet to meet, allow me to introduce myself. My name is Regina Cady, I reside just down the road in Vernon Hills where I have lived with my husband and two step-sons for the past six years. There, I worked for the Vernon Hills Park District as Horticulturist, a very enjoyable time, but one that left me with a yearning to be back in the soil more and interacting more deeply with people, teaching and showing all that the Good Earth has to offer.



I have a unique background that will enable me to provide many opportunities to the area residents and visitors to closely interact with the many programs here at Elawa. During the 1996 Olympics, I was Horticulturist for the City of Atlanta. I operated a 20,000 sq ft growing greenhouse, the result of a generous donation made years earlier. All flowering material used in the parks of Atlanta and around City Hall are grown there. I have worked for the University of Georgia in their research programs of Entomology, Plant Pathology and Horticulture in Griffin, Georgia and spent several years with the USDA PGRCU, also located in Griffin.

I come to Elawa excited to continue the good works already in place and to bring forth new ideas to help children and adults alike get closer to the soil and fruits of the earth, to know where ones food comes from and what it really takes to go from farm to table. As the snow recedes and the soil warms, I look forward to assisting staff and volunteers to spread compost, turn beds and begin the process of rejuvenation and life in the flower and vegetable beds here at Elawa Farm. I can't wait to begin working with Volunteers, school groups, Scouts and families as we sow seeds and install the starts of the many plants that are just as eagerly waiting for spring as we are! See you at the Garden!

Regina Cady, Garden Manager

## The Garden Market at Elawa Farm

As seeds are being sown in the garden and recipes are being tested in the kitchen, we are eagerly making plans for the shelves and calendar of the Garden Market at Elawa. The mainstays of the Market are freshly harvested vegetables and flowers from our garden along with an array of goodies cooked up in the Elawa kitchen. Customer favorites include salads, soups, dips, breads, baked goods, sandwiches and other light fare that feature fresh ingredients at their garden best. Along with our popular fruit pies, expect to see some savory varieties on the menu this year.

The Garden Market is also a one-stop shop for such classic pantry items as preserves, jams, pickles, mustards, sauces, honey, olive oils and vinegars. Looking for a beautifully arranged bouquet or a simple bunch of fresh-picked blooms? You will find them at the Market along with a unique selection of plants, topiaries and container plantings. We support local and sustainable small businesses by offering their farm fresh eggs, fruit, artisanal cheeses, specialty spices and unique sweets. Rounding out the shelves are a variety of gift and decorative items. Our chef will be a frequent guest in the market offering tips and inspiration for farm-to-table cooking. Other planned guests include slow cooker demonstrations, specialty flower arranging and tool/knife sharpening just in time for pumpkin and turkey carving. Stay tuned to our website for highlights of the Garden Market calendar. **The Garden Market is held in the beautifully restored Wagon Shed at Elawa on Fridays and Saturdays from 8am to 1pm beginning June 5<sup>th</sup>/6<sup>th</sup> through the end of October.**



## VOLUNTEERING THIS SEASON!

Elawa Farm would not be what it is without the much appreciated time, talents and efforts put in by our community of volunteers. Whether your interest is gardening, flower arranging, cooking, baking, participating in a classic garden market, helping with unique special events or finding fellowship, we have volunteer options for you!

The garden is a wonderful volunteer opportunity for folks who enjoy the outdoors and want to learn, share, teach and exercise their green thumbs. It is also a terrific option for school service hours, master gardener volunteer hours, community groups or corporate teambuilding. Volunteers in the kitchen work as a team to assist our chef to prepare food for sale at our weekly market and special holiday events. Market volunteers welcome visitors to Elawa, arrange flowers for sale and assist with various aspects



of the Garden Market on Friday and Saturday mornings. Finally, volunteers may also sign up to assist with some of our special events.

The volunteer season is generally April through December, Monday through Saturday. Individuals, families, businesses and community groups are welcome – no experience necessary! Please note, volunteers under the age of 16 must be accompanied by a parent, guardian or group chaperone. *If you are interested in volunteering at Elawa as an individual, family, business team or community group, please contact us at [volunteers@elawafarm.org](mailto:volunteers@elawafarm.org) or 847-234-1907.*

## Programs at Elawa Farm

To register and for complete class listings and updates, visit our website at [www.elawafarm.org](http://www.elawafarm.org) or call 847-234-1966

### NEW—YOGA FOR KIDS! Poser Kids and

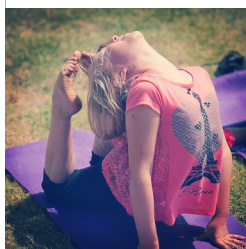

#### Poser Tweens Yoga - taught by:

Alison Gildemeister, B.S. Nutritional Science, Certified Physical Education Teacher & M.A. Health Education along with

Kristin Tiveron, Licensed Clinical Social Worker

Session 1—June 6 to June 27 | Session 2—July 11 to August 1 | \$80/session, 8 participant minimum  
Ages 5 - 9 from 8:30am - 9:15am and Ages 10-14 from 9:30am - 10:15am Wear comfy clothing; BYOM

When you think about it, daily life is a series of poses. We pose at conference tables to project power, we pose in line at the grocery store to project a public persona, we pose in relationships to project love. As children we were posers as well, perhaps without knowing it. We pose in every stage of life. Our goal at Poser Kids Yoga is to create awareness around the situations/poses involved in daily life and use the physical aspects of yoga and poses to provide children with the tools to be secure, happy and confident in executing any "pose" while always being true to themselves. Laying the foundation for handling difficult situations and the surprises life throws at us in key to successful relationships with others at school,

### NEW! FOR KIDS! Kids Teacup Flower Arranging Class

May 20, 2015 from 10am – 11:30 am \$35 for ages 8 and up

Learn how to make your very own Teacup Flower Arrangement. Join Lake Forest Flowers' Eileen Looby Weber, AAF for a hands on workshop to create a unique arrangement with season blooms inside a teacup! Lemonade and cookies will be served.

Please bring a good pair of scissors/garden shears and an apron. Teacup and saucer provided, or bring in your own favorite.



### Floral Arranging Classes by Alison Buck - techniques taught in all classes are

environmentally friendly and sustainable (no floral foam!) **Class cost: \$60 which includes container 10am - noon**

#### Fairy Gardens

For indoor or outdoor.  
Saturday, May 2, 2015  
Open to adults and kids.  
10:00am – 12:00pm \$60,



#### June 6 - Peony Party!

You will be lost in a sea of lush peonies grown at Elawa Farm!  
July 11 - Elawa Farm Summer Blooms

#### Aug 29 - Floral Frogs!

Oct 3 - Exploring Fall Colors and Textures  
More classes will be listed on our website: [www.elawagarm.org](http://www.elawagarm.org)

### NEW! Bread Baking Workshop:

#### Bread Baking Workshop 101: Overcoming Your Fear of Yeast!

April 24, 2015 (Fri) 10:00 am - 12:00 pm \$50

Experience the joy of making some darn good bread which is simple, quick and extremely versatile. Learn about different types of yeast, different types of flour, and how interchangeable they are/are not. You'll go home with some great recipes, ideas, and some warm bread from our ovens at well!

Watch for the next class in our Bread Baking series - take one of the classes in our series or take them all!



### Plant Based Nutrition—Think Fresh, Seasonal, and Local by

Integrative Nutritionist Carol D'Anca MS, CNS, LDN

Sunday, May 3 2015 Delicious Preparations of Spring's Seasonal Foods! 11:00p -1:30p \$75

Join Carol D'Anca, integrative nutritionist and founder of The Academy for Plant Based Cooking, for an informative presentation as she shares tips, techniques and strategies for staying healthy. Her presentation is delivered while preparing a hearty, delicious and healthful lunch for the class to enjoy! Attendees will receive educational handouts from Carol's cooking school and recipes used that day.

## Bee-Boppers with Lindsey Smithwick



This spring/summer the Bee-Boppers Music is changing! Singer/songwriter Lindsey Smithwick will be welcoming a new little bee-bopper to her family mid-July so classes will be put on hold beginning July 1 until fall. Take note of the new spring/summer schedule:

**May, 2015: Wednesdays 11:15 – noon | June, 2015: Fridays 11:15 - noon** \*no class from 7/1 through fall 1 class—\$15 4 class—\$50 (suggested age 4 and under) Pre-registration encouraged.

**SPECIAL EVENT: THE ICE QUEEN, and THE SNOW PRINCESS VISIT ELAWA FARM!**  
June 12 11:15 - noon \$15/child (or use part of you bee bopper 4-pack)

Bee-Boppers Music teams up with Pixie Dust Performances for a special event during the June 12th Bee-Boppers class for singing, dancing, story time and photos! Suggested age 5 and under. Costumes welcome. \$15/child pre-registration required.



## Coming Soon! Gluten Free with Carol Keating

My training at the French Pastry School and working professionally in a baking and pastry setting before being diagnosed with gluten intolerance gave me a unique opportunity. I now use my kitchen as a "test lab" to come up with the best gluten free baked goods that look and taste just as great as the ones I was used to!

### CAKES! Fall date tbd - \$75

The basics of gluten free baking. A demonstration of different flavors and simple types of cakes, a versatile filling, and a delicious buttercream are on the menu as I show you how to fill, frost and easily decorate your cake.



### For the Love of Lemon! Fall date tbd - \$75



Lemon Tart, Lemon Cheesecake, Lemon Poundcake and Candied Lemon Peel. Fresh recipes using the lovely lemon as we spring into summer!

## Chef Gale Gand's Master Classes

**Gale Gand** is a pastry chef and partner of the one year old restaurant Spritz Burger, a collaboration with The Hearty Boys, and partner in the Michelin one star restaurant, Tru, both in Chicago. She was the host of Food Network's long running show "Sweet Dreams", and author of 8 cook books.

Gale teaches cooking classes across the country and is an artisanal soda pop maker producing Gale's Root Beer which is sold nationally. She has received two James Beard Awards, has been inducted to the Chicago Chefs Hall of Fame, and is the mother of 3.

### May 13th Master Class: Spring Produce

Tastes will be served. Classes are limited to 20 people and will be held from 12:00 pm - 2:30 pm. Cost is \$75 per person.

Pre-registration is required.

**Stay tuned for upcoming Fall classes!**



## Fermenting Class with Tamara Mannelly, Med, HC

Tired of overly processed foods? Learn about the healing powers of traditional foods and preparations, the way our ancestors ate.

Tamara Mannelly MEd, is a Certified Health Coach and a Real Food Educator. Tamara blogs at [www.ohlardy.com](http://www.ohlardy.com)

where she shares the benefits of living an all around healthy lifestyle.

Classes at Elawa Farm:

April 28 12:00pm—2:00pm  
The Art of Cultured Foods and the Healthy Benefits of Bone Broth

June 10 12:00pm—2:00pm

Healthy Soda Alternatives  
Recipes will include kombucha, water kefir, ginger bug, lacto-fermented soda and more!

More details on our website: [www.elawafarm.org](http://www.elawafarm.org)

Classes are \$75/pp

*Thank You to our 2014 Donors and Volunteers*

Claire Abrahamson	Mel & Jackson Brown	Michelle & Phillip Corse	Betsy Farwell	Margrit & Les Hammar
Laura Adams	Patricia & William Bruce	Richard Cortesi	Melody Fatheasam	Sally Handl
Edith & Patrick Ahern	Diane Bruns	James Costello	CeCe Fawcett	Sharon Haney-Stieber
Mary Ainger	Neville & John Bryan	Margaret & William Crane	Sharon & Bill Feather	Philippe Hans
Joann & Frank Alaimo	Patricia Bryanat	Winnie & Robert Crawford	Patty Felker	Donna Harbeck
Jane & Robert Alfe	Cheryl Buccelli	Alicia Crawford	Dawn Ferber	Lora-Lee & Brian Hart
Elisa Allan	Lauren Buccelli	R. Crews	Victor Filippini	Margaret Hart
Gretchen & Jim Allen	Holly & Ken Buchanan	Ruth Crockett	Chris & Russ Fisher	Mary Kathryn Hartigan
Stephanie & David Allen	Barbara & Ray Buck	Martin Crofton	Kate & J. Fitzgerald	Pat & Philip Hartung
Pim & Brayton Alley	Cissy & Willard Bunn	Kathleen Crouch	Dianne & Ed FitzSimons	Jill & Michael Havey
Jeanne Alt	Arisa Burch	Carla Cubert	Nancy Flannery	Susan Hawthorne
Audrey & Jim Altounian	Erin Burfield	Eugene Cummings	Kim Fleuchaus	Jackie Haynes
Sarah Alzamora	Deborah Burns	Janet & R. Scott Cummings	Katherine & Thompson Ford	Eva & Steve Heilman
Mary & David Andersen	Elyse & Peter Butler	Patricia Curren	Robin Ford	Molly & Edgar Heizer
Joan & Bruce Anderson	Kathryn & Steve Butzlaff	Kim Cysewski	Charles Ford	Mona Helinga
Julie Andrea	Carol & William Calabresa	Loretta & Gerry Czynewski	Mary Ann Forness	Jack Hempstead
Sue & Herb Anhalt	Melfort Campbell	Frances Davant	Kathy & John Fox	Debbie & Jerry Henry
Judith Archambault	Kathy & Ford Campbell	Sherrie Davidson	Peggy Fox	Carol Herber
Marjorie Ariano	Amanda Campbell	Eliza & Allen Davies	Judy & Robert Fuller	Debra & Bob Hermes
Vernon Armour	Michelle & Michael Cannizzaro	Sylvia & Toby Davis	Mary Ann & Kent Fuller	Barbara & Denny Hetler
Mary & Dan Armour	Elizabeth & Amadeo Cappola	Robert De Napoli	Cally Furton	Lisa Hickey
Mary & Joseph Austin	Laura & James Capstick	Anne DeAcetis	Mary Gabanski	Linda Hicks
Joyce Babbitt	John Capstick	Regina & Stanley Dee	Gregory Gabriel	Tracy & Stephen Hill
Renee Badura	Marina & Peter Carney	Thomasina Deering	Richard Gallagher	Lynette & Jefferey Hinch
Mary & Steven Baer	Patricia & Paul Carollo	Cheryl DePaul	Elizabeth Gamber	Susan & Peter Hoagland
Tia Bagan	Peach Carr	Joan DePree	Gale Gand	Jane & Alexander Hodges
Pam & Dennis Bailey	Barbara & Barry Carroll	Sage & Austin DePree	Janet Gardner	Frances & Robin Hoffer
Lance Balk	Annette & Rowan Carroll	Carol Deschutter	Susan & Scott Garrett	Mary & Mark Hoffman
Kathleen & Stephen Ballen	Sue Carstens	Margaret Determan	Karena & Ronald Garriques	Susie & Charlie Hoffmann
Tina & Steve Ballis	Carol & Don Carter	Jane & Edward Detgen	Michelle & Michael Gautsch	Victoria & William Hollander
Meghan & Chris Barber	Ann Carton	Annick & Donald Deubler	Heidi & Doug Geiger	Sherry & Rick Holson
Meg & Steven Barnhart	Nicole Cartwright	Corey DeVoi	Sarah & Toby Georgi	Joyce & Dick Holson
Lucy Barnhart	Debbie Cascarano	Diana DeVries	Mary & Ralph Gesualdo	Mary Ellen & George Holstein
Madelyn Bartholomew	Eleanor & Nicholas Chabraja	Leslie & Joseph Dhamer	Joan & Ed Giangiorgi	Sue & Eugene Hotchkiss
Donna & Howard Bass	Carol & Alan Champ	Elizabeth & John Diefenbach	Julie & Ryan Gish	Leslie & John Hough
Sue & William Beanblossom	Clarissa & Henry Chandler	Leigh Dierbeck	Louise & James Glasser	Ken Hsu
Mary Beardman	Susan & Edward Chandler	Tina DiFatta	Harriet & Robert Glassman	Lynette Huang
Jennifer Beeler	Gary Chaney	Ann Dixon	Jaqueline Glyman	Kathi & Christopher Hudson
Beverly & Ralph Behrens	Houda Chedid	Bridgette & John Doheny	Gail Gold	Elaine & William Hughes
Prue & Francis Beidler	Melissa Chen	Conor Donovan	Cynthia & Norman Goldring	Pamela & Roger Hull
Valerie Bell	Portia Chen	Cathy & Bob Douglas	Michael Goldstein	Veronica & Andy Hunt
Patricia Benda	Crissy & Peter Cherry	Charenton Drake	Melissa & Andrew Goltra	Tish & Tom Hunter
Marcia & Ted Bennett	HeeJung Chi	Nancy Drougas	Alice & Ren Goltra	Anne Hunting
Patricia & Bruce Bennett	Milagro Chinchilla Portillo	Maddie Dugan	Jane & Roger Goodell	Hildegard Hutchins
Laine Bennett	Siobhan Cihak	Hynek Dvorak	Karin Gordon	Karen Hymes
Joan Bent	Cathy & Thomas Cirrincione	Lucia & William Egan	Jackie & Thomas Gorter	Nancy & Rob Isham
Paul Krug & Craig Bergmann	John Clark	Valerie Egem	Audrey & Jim Gorter	Adrienne Osborne Ives
Beth & Ron Bernardi	Debbie & Wesley Clark	Tara & Matt Eggers	Donna & James Gottlieb	Farlens Jacob
Rosalie & Howard Bernstein	Kiki & Henry Clark	Gaynor Eisenberg	Rebecca Graf	Frieda Jacobs
Sharon Bertrand	Eleanor & Charles Clarke	Wendy & Hunt Eldridge	David Grainger	John Jacobson
Pamela Bird	Vanessa & Charlie Clarke	Karen Ellis	Rosann Greco	Karen & Jim Jacobson
Stephanie & John Bjork	Chase Clarke	Sandra Ellis	Jean & John Greene	Kathleen & William Jacques
Elizabeth Blodgett	Margaret Clayton	Katheryn & Peter Elmer	Donita & Jeffrey Greene	Carol Jakubik
Bonnie Bock	Marilyn Cleeff	Josephine Elting	Maryfrances Greene	Teresa & Mark Janeck
Mary Boeder	Nancy & Peter Clemens	Lynn & James Engelland	Maxwell & Jim Gregory	Jennifer & Stanley Janowiak
Jack Bohlen	Linda Cline	Barbara & John England	Helen Gretz	Elizabeth Jaworski
Eve & Ken Bonk	Susan & Peter Coburn	Marilyn & Lee Enz	Stephen Gretz	Elizabeth & Harold Jenkins
Nicole Bonk	Kelly Cohen	Sally & Steven Erickson	Maureen & Dave Grinnell	Don Johansson
Patricia Booth	Margaret & Timothy Coleman	Barrett Erker	Maggie & Jason Grommon	Jenny Johnsen
Deedee & Bruce Borland	Carol Collins	Dede & Jonathan Erulkar	Jennifer Groskopf	Robert Johnson
Susan Bouma	Kristen & Craig Collister	Joanne Esplin	Pamela Gross	Cindy & Bill Johnson
Christopher Bournakis	Elizabeth Conrad	Pedro Ester	Vanessa & Ben Grum	Karla Johnson
Gabrielle Bouwer	Margie & Vincent Conroy	Linda Estes	Mary & David Grumhaus	Nancy Johnston
Calvine & Charles Bowen	Irene Constantinidis	Janelle Etnner	Margaret & Neil Gunn	Diana & Hob Jordan
Susan & Thomas Boyden	Joan Cook	Janet Falk	Pride & Steve Haggerty	Carolanne Joseph
Mandan & Nader Bozorgi	Beth & Graham Cook	Keri & Douglas Falls	Charlotte Haglind	Wendy Kabaker
Kelli Brannan	Michael Cope	Alice & Hugh Falls	Yoo Hahn	Jamee & Michael Kane
Mary & Chip Brennan	Shirley & Dennis Coppi	Mandan & Nader Farahati	Christine & Terry Haight	Liese Kant

## *Thank You to our 2014 Donors and Volunteers*

Lisa & Dean Karahalios	Paul Litzsinger	Joyce Miller	Phillip Parker	Joyce Salsberg
Jack Kasbeer	Dona & Dick Litzsinger	Helen Miller	Amy & Mark Parsky	Sarah & Drew Sansone
Howard Katz	Celeste & Bill Lockhart-Anest	Carolina & Carlos Minetti	Shari & Robert Pasquesi	Debbie & Mark Saran
John Kazarian	Maggie & Andrew Logan	Heather Minger	Allison & Tom Pasquesi	Denise & Henry Scherck
Sheila Keil	Rosemary Logue	Meredith & Lance Mitchell	Shelley & DJ Patenaude	Denise & Greg Schlaw
Meara Kelley	Vikki LoMonaco	Pauline & Roger Mohr	Nan & Alexander Patterson	Elizabeth Schoettle
Katherine & Phillip Kelliher	Karin & Christopher Longeway	Marcie Molek	Mary Ellen Patton	William Schrimp
Amy & John Kelly	Sandra & Chris Lovorn	Lesley & Paul Monfardini	Chye & Steven Paxton	Susan Schroeder
Cherise Kennerley	Laura & Geoffrey Luce	Michele & Fred Montgomery	Ellory Peck	Barbara & Gerry Schultz
Barb & Tony Kesman	Liz & Nels Luetwiler	Cathy & Steven Montross	Harriet & James Perrin	Barbra & William Schumann
Beth Kiernan	Lori & Don Lynch	Melinda & David Mooney	Ellen & Bernard Peter	Barbara & Irving Seaman
Krista Kieser	James MacEachern	Patty & Scott Moore	Susan Peterson	Sally Searle
Sigun & Ned Kimbrel	Barbara MacFarlane	Sue Moore	Lorna & Ellard Pfaelzer	Eileen Serafine
Brian King	David MacKenzie	Michelle Moreno	Ellen & Scott Phelps	Katherine Sexauer
Liz & Douglas Kinney	Eileen Madden	Ann Morgan	Evelyn Phelps	Hobby & Howard Shank
Kim & Doug Kinney	Sherry Mader	Kate & James Morris	Kijsa Phillips	Mary & Bob Shaw
Kelly Kinnucan	Ashley & Scott Maentz	Megan Morris	Kathy Plack	J.P. & S.F. Shaw
Marilyn & Robert Klaskin	Margaret & Tighe Magnuson	Susan & Robert Morrison	Mary Plauch	Michelle Sherman
Patricia Kleeman	Connie & Bill Maines	Addie & Harold Morrison	Erwin Plofsky	Barbara & Gerry Schultz
Debra Klein	Kathleen Maines	Senator Julie Morrison	Paula Polito	Barbra & William Schumann
Jean & John Klooster	Fran Manley	James Morse	Izzy Pollacek	Barbara & Irving Seaman
Inga & Bill Knauz	Pat & Neil Mann	Laurie Morse	Lori Pomerich	Sally Searle
Mary Knight	Tamara Mannelly	Judy & Lawrence Mosner	Bonnie & Jack Pope	Eileen Serafine
Yolande Knight	Christine & Jack Mardoian	Robin Mueller	David Porchetta	Katherine Sexauer
Pamela Knowles	Marisa Marinelli	Suzanne Mullane	Diana Powell	Hobby & Howard Shank
Marvin Kocian	Tammy & Thomas Marks	Nancy Murphy	Kathy Prevost	Mary & Bob Shaw
Alison & Kurt Kohlmeyer	Megan Marquardt	Brenda Murray	Julie Priebe	J.P. & S.F. Shaw
Jane & Charles Kolb	Tica Marquardt	Martha Murray	Camille & Ross Prindle	Michelle Sherman
Marsha Kolb	Beth & Tom Marsh	Patty & Bill Murray	Donna & Jay Proesel	Kimberly & Kevin Shortsle
Heather & Joseph Kotlarz	Margaret & Harold Marshall	Louellen & Tim Murray	Marina & Jim Puryear	Allie Silge
Edward Koven	Mary Martin	Carolyn Muszynski	Caran & Joel Quadracci	Martha & Howard Simpson
Ana Krause	David Mattoon	Suzanne & Mike Myers	Peggy Ramette	Claire & James Simpson
Anne Krauss	Arkadiusz & Danuta Mazur	Deana Myers	Sarah Rand	Barbara & Michael Simpson
Kay & Fred Krehbiel	Ann McAveny	Barbara Nathanson	Susan Rater	Donna Sinopoli
Terri & James Kreutzler	Patty McChesney	Susan & Mark Neaman	Marcia Ray	Diane & Thomas Skelly
Cynthia & Alvin Kruse	Flynn McClellan	Betty & Mark Neerhof	Lorraine & Marco Reategui	Ann & Thomas Skinner
Sarah & Robert Kuchar	Corinne McClintic	Paige & John Newhouse	Amy Reavis	Laura & Tom Skinner
Nancy & Leonard Kunz	Any & Christopher McComish	Claire & Carl Noble	Mary Elizabeth & Will Redfield	Susan Skinner
Donna LaPietra & Bill Kurtis	Pamela McDonnell	Sandy Noble	Joan & Brian Reed	Trudy Skonicki
Patty Lambropoulos	Rosemary McDonough	Judy Novicki	Ginny & Don Reeves	Martha & David Smalley
Sarah & Charles Lamphere	Sherry McFall	Megan Oakford	Grace & Matthew Reichel	Leslie & Peter Smith
Anne Landers	Karen & Michael McGowan	Melissa & Bill Oakley	Corrine Reichert	Nancy & Adrian Smith
Mary & Scott Lane	Graham McKay	Rosemary O'Connell	Martha ReQua	Leslie Smith
Farley & Stuart Lansing	David McKenzie	Donna O'Conner	Polly ReQua	Marguerite Solberg
Meg Largay	Lori & Joseph McLaughlin	Heidi & Robert Ogden	Robin & Timm Reynolds	Lenore & Armiger Sommers
Suzanne Laundry	Ian McLaughlin	Vanessa & Stafford O'Kelly	Suzanne Riccardi	Anne Sondalle
Cynthia Law	Deanne McLean	Shelly Olesen	Kathleen & Michael Richer	Eric Spelman
Michael Lazuka	Mary & John McMahon	Rebecca & Mark Oline	Janet & Steve Richman	Ella Sperry
Linda & James Leahy	Susie McMurray	Yaga Olszewski	Heather & Timothy Richmond	Gail & Robert Spiel
Maryanne Ledwin	Eleanor & Richard McMurrin	Jane & Tom O'Neil	Lynn Richmond	Nancy & Lawrence Stack
Mary & David Lee	Joann Meigs	Molly & Tom O'Neil	Betsy & Ted Roberts	Lisa & Scott Stadler
Margot & Bob Lee	Diana Melichar	Jana & PJ O'Neil	Sylvia Robinson	Sallie Stanley
Anne & Larry Leffingwell	Colette & Steve Mendelson	Daniel O'Neil	Amy Roby	James Stanley
Barbara & Laurens Leffingwell	Julie Mendelson	Taddie Opat	Kristen & Robert Roloson	John Stano
Peggy & James Leider	Madonna & John Merritt	Sarah & San Orr	Julie & Roy Roper	Lois & Harrison Steans
John Lekberg	Marty Miceli	Jack Ortiz	Lori & Brian Rosenberg	Laurie Stein
Terry & Rick Lesser	Steve Miceli	Kathy & Pat Ottensmeyer	Christina & Rob Rourke	Donna & H.R. Steinitz
Sally Levin & Rich McDonald	Everett Miceli	Jay Owen	Sarah & Charles Rowland	Yvonne & Joel Steinwold
Pamela Levin	Grayson Miceli	Jill & Stephan Pace	Marcia & Eric Rowley	Debbie & Quinn Stepan
Veda & David Levin	Cathy Michaels	Kathleen Pacitti	Lori & Terry Rozdolsky	Gayle & John Stetson
Katie Lewis	Ioana Savos & Sebastian Micle	Margaret Packo	Debbie Rubin	Kim Stevenson
Joan & Rik Lewis	Nancy & Terence Mieling	Shirley & Harold Paddock	Amy & Jason Rubinstein	Ellen & James Stirling
Jane & Luk Li	Kelly & Robert Milani	Claire Painter	Ellory & Mark Rudberg	Sandra Stitzlein
Gwen Lincoln	Pam & Michael Miles	Marti & Mike Palmer	Susan & Dennis Rutkowski	Sally & Ralph Stoll
Amy & Luke Lincoln	Janet & Arthur Miller	Peggy & George Pandaleon	Elaine & Stephen Rutledge	Barb Storey
David Lindsey	Joanne & Kevin Miller	Jennifer Park	Jane Ryan	Susan & Thomas Strachan
Elizabeth Lisk	Jill Miller	Zoe Park	Kelly & Kevin Rynes	Donna Stride

ELAWA FARM FOUNDATION

Thank You to our 2014 Donors and Volunteers

- Carole & Alfred Stroh, Beth Strotman, Robin & Alexander Stuart, Helene & Sandy Sudac, Holly Sulayman, Nancy & Donald Surber, Dodie & Stewart Swift, Carole & Edward Swift, Sally Swoyer, Pam & Tim Szerlong, Christine Szymanczyk, Marett Taylor, Beth Teich, Diana & John Terlato, Joel Thomason, Janet Thompson, Nancy & Richard Thomson, Lori & Dean Thuente, John Tiffany, William Tippens, Cindy Tobin, Samantha Trace, Linda Traeger, Sharon Travis, Susie & Jay Trees, Heesun & Andrew Trees, Maria Tremulis, Kathy Trulson, Marilyn & Dominic Turchi, Linda Turner, Marin Turner, Hilary & Peter Tyor, Shoko Uchida, Liz & Richard Uihlein, Helen Ujvarosy, Ryan & Morley Vahey, Margaret Vail, Julie & Steven Valenti, Jamie & Vandenberg, Rebecca VanDeWeghe, Tanner VanDusen, Katharine VanDusen, Cindy Vanina, Catherine Venson, Cassandra & Jim Vermillion, Dawn Victoria, Nancy Vignocchi, Linda Vogler, Susan Von Borcke, Connie Wade, Courtney & Blair Wagner, Alex Walinskas, Nancy & Frank Walker, Margaret Walker, Ann & Jeffrey Walters, Ellen & Tom Walvoord, Margie & Tom Ward, Gigi Warren, Susan Warrington, Karen Wass, Jennifer Waterman, Kristin Watson, Lynn Weber, Stephen Weiland, Georgia & Berthold Weller, Anne Wennington, Georgia & Henry West, Elizabeth & Charles Wheatley, Sissy Wheeler, Wells Wheeler, Gordon White, Sandra Whitney, Katie & Keith Wilhelm, Louise & Robert Wilson, Marni Wilson, Lauren Wilson, Adreinne & Ken Winemaster, Karen & Scott Wolff, Susanne & Kent Woloson, Laurie & Jim Woodrum, Amanda Wright, Ron Wu, Theresa & David Yamauchi, Nisha York, Lauren Zaben, Lily Zacharias, Kara Zehr, Jere & John Zenko, Barb Zmich, Deann Zoghlin, Jan & Don Zordani

Thank You to our 2014 Corporate and Foundation Donors

- Bailey and Hart Interiors Ltd., Blissful Brownies, Boy Scouts of LF/LB, Brownies of LF/LB, Campbell-Schmidt Family Dentistry, Carney Family Foundation, Clarks Fork Foundation, ComEd, Courtyard Wines, Craig Bergmann Landscape Design, Deerpath Middle School, E.B.R. Foundation, Eileen D. Sarafine Trust, Forty Acres Bird and Garden Club, Fox Valley Graphics, Inc., Froggy's Catering, Garden Conservancy, Girls Scouts of LF/LB, Hunter Family Foundation, Illinois Valley Garden Club, James Anderson Company, John S. Swift Co, Inc, JSJ Family Foundation, Kinsdale Partners LLC, Knauz Automotive Group, Lake Forest Bank and Trust, Lake Forest College Football Team, Lake Forest College Resident Assistants, Lake Forest Garden Club, Lake Forest High School, Law Offices of Michael J. Cummins, Lesser, Lutrey, McGlynn & Howe LLP, LF/LB Jr. Womens Club, Melichar Architects, Morrison Family Foundation, Mr. and Mrs. Samuel J. Henry Fund, New Family Life, Church of God in Christ, Northern Trust Bank, Ogorek Publishing, Partytime-HDO Productions, Sarah Spencer Foundation, Scott Family Foundation, Stagen Family Charitable Trust, Sunset Foods, Tamarak Day Camp, The Anne Hunting Foundation, The Barry and Barbara Caroll Donor Advised Fund, The Bent Fork Bakery, The Buchanan Family Foundation, The Dick Family Foundation, The Garden Club of Hinsdale, ULINE, Village Gardeners of Hinsdale, Wenban Funeral Home

THE ASSOCIATE BOARD OF ELAWA FARM presents HERE COMES the SUN A Casual Affair - with Music by THE LOVE Saturday, June 20, 2014 6:30pm ~ 10:30pm Purchase your tickets at www.elawafarm.org or call 847-234-1966

THE GARDEN AT ELAWA FARM Invites you to the 2015 - FEAST A celebration featuring a celebrity chef along with our Chef In Residence which will highlight the local food and produce grown in the Garden at Elawa Farm! Thursday, September 24, 2015 Cocktails at 6pm - Dinner at 7pm Tickets available soon at www.elawafarm.org or 847-234-1966.



HOSTING AN EVENT? Elawa Farm offers beautiful, unique event sites for your meeting, event, or special occasion, and now offers catering in house! You'll find a variety of settings to choose from, indoors and out. Whether you're looking for a place to have an intimate farm-to-table dinner, class reunion, or wedding reception, we can accommodate your party of 2 to 200. Uniquely situated adjacent to both the Middlefork Savannah and Lake Forest Open Lands, Elawa Farm provides a stunning backdrop for your next function. Please call 847-234-1966 for more information on renting our facility.

**ELAWA FARM FOUNDATION**

1401 Middlefork Drive  
Lake Forest, Illinois 60045

847-234-1966

info@elawafarm.org

NON-PROFIT ORG  
U.S. POSTAGE  
**PAID**  
PERMIT NO. 58  
LAKE FOREST, IL 60045

www.elawafarm.org

BOARD OF DIRECTORS		
Brayton B. Alley	Dianne FitzSimons	Courtney McGovern
Pamela Bailey	Mary Gesualdo	Karen O. McGovern
Edward H. Bennett, III	Julie Gish	Jane S. O'Neil
Craig Bergmann	Andrew Goltra	Jay L. Owen
Paul Bergmann	Leslie Hough	Robert G. Shaw
Deedee Borland	Nancy Isham	Patrick Shea
Carol Calabresa	Stanley Janowiak	Claire Simpson
Austin DePree	Horace W. Jordan, Jr.	Susan T. Skinner
Madeleine B. Dugan	Robert E. Lee, III	Andrew Trees
Deirdre C. Erulkar	Gwendolyn O. Lincoln	Thomas Walvoord
	Ashley M. Maentz	Maria Warden
	Connie Maines	

ADVISORY BOARD
Vernon Armour Barbara W. Carr Barry J. Carroll John Derse, Jr. State Senator Susan Garrett
ASSOCIATE BOARD
Elisa Allan James Anderson Elizabeth Blodgett Doug Falls Katie Ford Jim Gregory Pride Haggerty Don Johansson Meg Largay Elizabeth Lisk Paige Newhouse Jana O'Neil Polly ReQua Courtney Wagner

Our mission is to advance and promote Elawa Farm as a center for education and enjoyment of architectural preservation, history, gardening and the environment.

As a nonprofit organization, **Elawa Farm Foundation** relies on the generosity of donors to provide the continued historic restoration of the garden and buildings. Local schools, organizations and businesses are using the farm for public and private special events, celebrations, garden workshops, programs and meetings. Elawa Farm is open to the public and offers a community of natural splendor and historic significance. Please help us continue our mission.

Donate on line at [www.elawafarm.org](http://www.elawafarm.org) or fill out the enclosed envelope and mail it in.

**Memorials and Tributes**

By making a gift to the Elawa Farm Foundation you can honor or remember a loved one. We acknowledge all gifts to their recipients and keep the exact amount of the donation confidential.

**Matching Gifts**

The amount of your gift may be doubled at no expense to you if you work for an employer who matches the charitable gifts of employees. Simply contact your company's human resource department.

**Stock Gifts**

Please contact the office for instructions to donate stock. 847-234-1966